

A Public Entity

Inland Empire Health Plan

# Medi-Cal Provider Directory

## Directorio de Proveedores de Medi-Cal

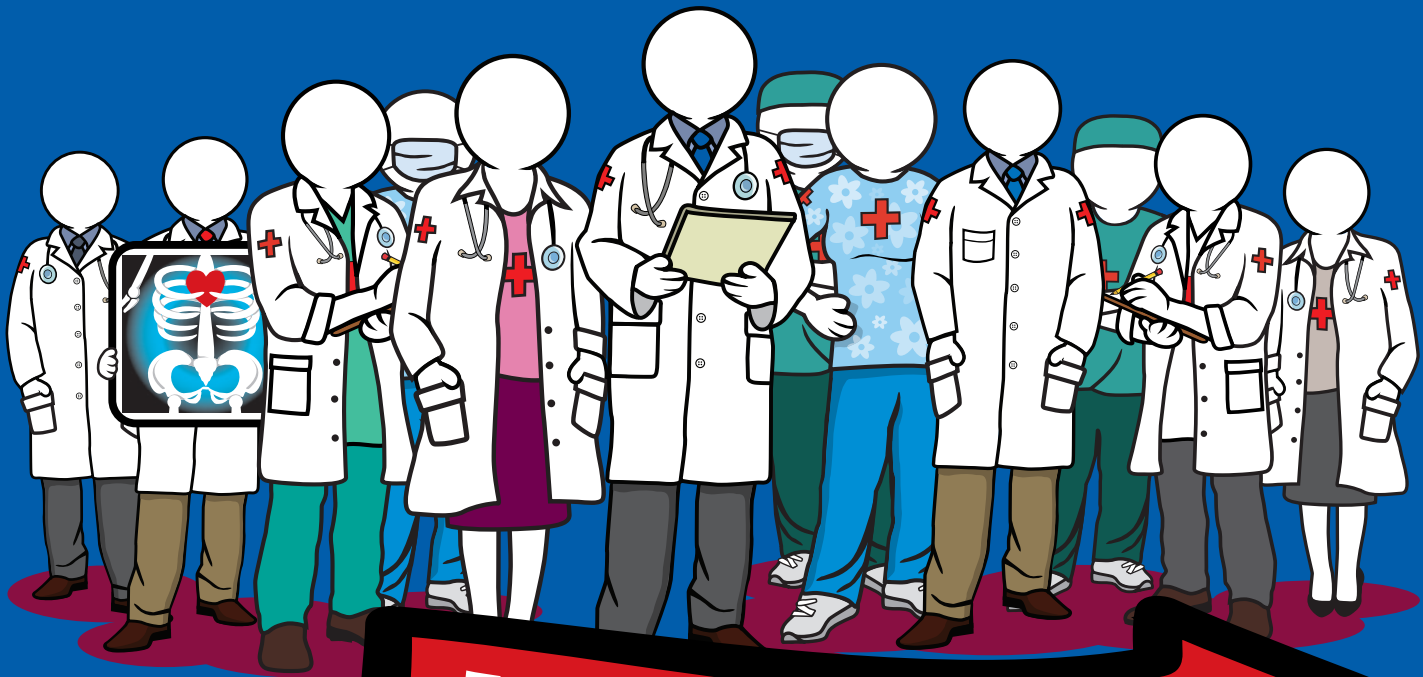

Find Your Doctor Here  
Encuentre a su Doctor Aquí



July/Julio  
2023

# Why 8 out of 10 People Choose IEHP\*

## Our Growing Provider Network

More options for you to get needed care quickly - day and night



### Your Doctor

For routine care, see your Doctor. If you need to see a Specialist, your Doctor will refer you. The number is on your IEHP Member Card.

When you can't see your Doctor or the office is closed, you have options after hours:



### IEHP 24-Hour Nurse Advice Line

Medical advice from our Nurse, 24/7. Call 1-888-244-4347, or 1-866-577-8355 for TTY users.

### Urgent Care Clinic

More than 90 clinics in our network. Many are open late and on weekends. Visit [www.iehp.org](http://www.iehp.org) or call the IEHP 24-Hour Nurse Advice Line.



- ♥ 1,433 Primary Care Doctors
- ♥ 757 Nurse Practitioners
- ♥ 731 Physician Assistants
- ♥ 5,585 Specialists
- ♥ 397 OB/GYNs
- ♥ 822 Vision Providers
- ♥ 5,698 Mental Health Providers
- ♥ 37 Hospitals
- ♥ 293 Facilities
- ♥ 79 Urgent Care Clinics

## Extra Services for FREE

More ways for you to stay healthy and reach your Destination: Health

- ♥ Take charge of your health information, 24/7, online or from your cellphone, with IEHP's Secure Member Portal and Smart Care App.
- ♥ Watch and learn how to get the most of your benefits with IEHP's How-to Web Series. Over 25 topics to choose from on our YouTube Channel.
- ♥ More than 15 health education programs, including Healthy Babies, Diabetes, and more.
- ♥ FREE language or sign language interpreters.
- ♥ A Care Team to help coordinate your care.

## Our Quality Health Care

IEHP earned an "Accredited" status for Medi-Cal from National Committee for Quality Assurance (NCQA), a private, not-for-profit organization dedicated to improving health care quality.



## Our Customer Service

Our Customer Service IEHP Member Services always answers your questions with courtesy and respect.

**Call:** 1-800-440-IEHP (4347)  
1-800-718-4347 for TTY users  
Monday-Friday, 7am-7pm  
Saturday-Sunday, 8am-5pm

**Email:** [memberservices@iehp.org](mailto:memberservices@iehp.org)



**Información en Español en la Parte Interior de la Contraportada**

# Table Of Contents

---

- 3 Symbols & Abbreviations**
- 5 Moral Objections and Disclaimers**
- 7 Getting Started**  
Information on how to select your Primary Care Doctor and Hospital, Whom to call when you need help
- 9 Programs and Activities for Seniors and Members with Disabilities**  
List of the actions we've taken to improve the communication, access, and health of our Members with disabilities
- 15 How Long It Should Take to See Your Doctor**  
List of appointment timeframes
- 19 IPA/Medical Group Listing**  
List of Independent Physician Associations (IPAs) in the IEHP Network
- 21 Primary Care Doctors**  
List of Primary Care Doctors in each city, with Hospital and office information
- 145 Nurse Practitioners**  
List of Nurse Practitioners in each city and office information
- 203 Physicians Assistants**  
List of Physician Assistants in each city and office information
- 255 OB/GYN Providers**  
List of OB/GYNs in each city, with Hospital and office information
- 287 Specialists**  
List of Specialists in each city and office information
- 710 Outpatient Mental Health Providers**  
List of Behavioral Health Providers in each city and office information
- 1169 Urgent Care Clinics**  
List of Urgent Care Clinics in each city and office information
- 1176 Hospitals**  
List of all Hospitals in the IEHP Network
- 1179 Facilities**  
List of Facilities in each city and office information
- 1200 Vision Providers**  
List of Vision Providers in each city and office information
- 1249 Bus Stops**  
Bus stop information to help you get to your Primary Care Doctor's office
- 1299 Non-Discrimination Policy**





## Tabla de Contenidos

---

- 3 Símbolos y Abreviaciones**
- 6 Objeciones de Índole Moral y Descargos de Responsabilidad**
- 8 Información Básica**  
Información sobre cómo elegir a su Doctor de Cuidado Primario y Hospital y a quién llamar cuando necesita ayuda
- 10 Programas y Actividades para Adultos Mayores y Miembros con Discapacidad**  
La lista de medidas que tomamos para mejorar la comunicación, el acceso y la salud de nuestros Miembros con discapacidad
- 16 Cuánto Tiempo Debería Tomarle Obtener una Cita con su Doctor**  
Lista de plazos para obtener una cita
- 19 Lista de IPA/Grupo Médico**  
Lista de Asociaciones de Médicos Independientes (Independent Physician Associations-IPA) en la Red de IEHP
- 21 Doctores de Cuidado Primario**  
Lista de Doctores de Cuidado Primario en cada ciudad, con información de Hospitales y consultorios
- 145 Enfermería con Práctica Médica**  
Lista de Enfermeras con Práctica Médica en cada ciudad e información de los consultorios
- 203 Asistentes Médicos**  
Lista de asistentes médicos en cada ciudad e información de los consultorios
- 255 Proveedores de Ginecología/Obstetricia**  
Lista de Gineco-Obstetras en cada ciudad, con información de Hospitales y consultorios
- 287 Especialistas**  
Lista de especialistas en cada ciudad e información de los consultorios
- 710 Proveedores de Salud Mental para Consulta Externa**  
Lista de proveedores de salud mental en cada ciudad e información de los consultorios
- 1169 Clínicas de Atención Urgente**  
Lista de Clínicas de Atención Urgente en cada ciudad e información de los consultorios
- 1176 Hospitales**  
Lista de todos los Hospitales en la Red de IEHP
- 1179 Establecimientos**  
Lista de los establecimientos en cada ciudad e información de los consultorios
- 1200 Proveedores del Cuidado de la Vista**  
Lista de proveedores del cuidado de la vista en cada ciudad e información de los consultorios
- 1249 Paradas de Autobús**  
Información sobre las paradas de autobús para que usted acuda al consultorio de su Doctor de Cuidado Primario
- 1301 Política de no-discriminación**



## Symbols & Abbreviations / Símbolos y Abreviaciones

Code / Código	Meaning / Significado
<b>NPI#</b>	National Provider Identifier Number Número de Identificación Nacional del Proveedor
<b>DOC#</b>	IEHP Doctor Number Número de IEHP del Doctor
<b>FQHC</b>	◆
<b>9:00-8:00 M-F</b> (Time in Bold / Horario en Letra Negrita.)	Extended Office Hours: Open before 8 am, open after 5 pm, or open weekends  Horario Extendido de Atención: Abierto antes de las 8am o después de las 5pm, o los fines de semana
<b>Hospital / Hospitales:</b>	▲ Hospital Admitting Privileges Privilegios de admisión del hospital  ★ Limitations and restrictions may apply. Please contact IEHP Member Services for more information  Pueden aplicar limitaciones y restricciones. Por favor llame a Servicios para Miembros de IEHP para más información
<b>Vision Providers / Proveedores del Cuidado de la Vista:</b>	★ Eye Exams Only Exámenes de la Vista Solamente  ★★ Frame and Lens Only Armazón y Lentes Solamente
	Bus Reference Number Número de Referencia del Autobús
	Email Correo electrónico
	Accessibility Code Descriptions Descripciones de códigos de accesibilidad
	Languages Spoken at Doctor's office Idiomas que se hablan en el consultorio del Doctor
†	Enhanced Care Management Atención Médica Mejorada
‡	Community Supports Apoyo Comunitario

## Symbols & Abbreviations / Símbolos y Abreviaciones

Language	
American Sign Language	<b>ASL</b>
Arabic	<b>Ara</b>
Armenian	<b>Arm</b>
Bengali	<b>Ben</b>
Bulgarian	<b>Bul</b>
Burmese	<b>Bur</b>
Cantonese	<b>Ctn</b>
Castilian; Spanish	<b>Spa</b>
Central Khmer	<b>Khm</b>
Chinese	<b>Chi</b>
Czech	<b>Cze</b>
Danish	<b>Dan</b>
Dutch; Flemish	<b>Dut</b>
English	<b>Eng</b>
Farsi	<b>Fai</b>
Flemish	<b>Nld</b>
French	<b>Frn</b>
German	<b>Ger</b>
Greek	<b>Grk</b>
Gujarati	<b>Guj</b>
Hebrew	<b>Heb</b>
Hindi	<b>Hin</b>
Hungarian	<b>Hun</b>
Igbo	<b>Ibo</b>
Iloko	<b>Ilo</b>
Indonesian	<b>Ind</b>
Italian	<b>Ita</b>
Japanese	<b>Jap; Jpn</b>

Language	
Kannada	<b>Kan</b>
Korean	<b>Kor</b>
Kurdish	<b>Kur</b>
Lao	<b>Lao</b>
Malay	<b>May</b>
Malayalam	<b>Mal</b>
Mandarin	<b>Mnd</b>
Marathi	<b>Mar</b>
Moldavian; Moldovan; Romanian	<b>Rum</b>
Norwegian	<b>Nor</b>
Panjabi; Punjabi	<b>Pan</b>
Persian	<b>Per</b>
Polish	<b>Pol</b>
Portuguese	<b>Por</b>
Russian	<b>Rus</b>
Samoan	<b>Sao</b>
Swahili	<b>Swa</b>
Swedish	<b>Sve; Swe</b>
Tagalog	<b>Tgl</b>
Taiwanese	<b>Twn</b>
Tamil	<b>Tam</b>
Telugu	<b>Tel</b>
Thai	<b>Tha</b>
Turkish	<b>Tur</b>
Ukrainian	<b>Ukr</b>
Urdu	<b>Urd</b>
Vietnamese	<b>Vie</b>
Yoruba	<b>Yor</b>

## Moral Objections and Disclaimers

---

### Moral Objections

Some hospitals and other providers do not provide one or more of the following services that may be covered under your plan contract and that you or your family member might need: family planning; contraceptive services, including emergency contraception; sterilization, including tubal ligation at the time of labor and delivery; infertility treatments or abortion. You should obtain more information before you enroll. Call your prospective Doctor, medical group, independent physician association, clinic, or IEHP at 1-800-440-IEHP (4347) to ensure that you can obtain the health care services that you need. TTY users should call 1-800-718-4347.

### Disclaimers

1. You are entitled to full and equal access to covered services, including if you have a disability, as required under the federal Americans with Disabilities Act of 1990 and Section 504 of the Rehabilitation Act of 1973.
2. If you need language interpreter services for IEHP covered benefits, language interpreter services are available to you free of charge. Call IEHP Member Services at 1-800-440-IEHP (4347), Monday-Friday 7am-7pm and Saturday-Sunday 8am-5pm. TTY users should call 1-800-718-4347.
3. This Provider Directory is up-to-date as of July 5, 2023, and you need to know that:
  - ✓ Some providers may have been added or removed from our network after this Provider Directory was published.
  - ✓ All providers in this Directory are accepting new Members as of July 5, 2023. Some providers in our network may no longer be accepting new Members after this Provider Directory was published.
  - ✓ To get the most up-to-date information about the IEHP provider network, you can visit [www.iehp.org](http://www.iehp.org) or call IEHP Member Services (phone number listed below). You can also email us at [MemberServices@iehp.org](mailto:MemberServices@iehp.org).

**To report inaccuracies of this Provider Directory, you can call IEHP Member Services at 1-800-440-IEHP (4347), Monday-Friday 7am-7pm and Saturday-Sunday 8am-5pm. TTY users should call 1-800-718-4347. You can also email us at [msdirectories@iehp.org](mailto:msdirectories@iehp.org).**

4. You can get this information for free in other formats, such as large print, Braille, or audio and other languages. Call IEHP Member Services at 1-800-440-IEHP (4347), Monday-Friday 7am-7pm and Saturday-Sunday 8am-5pm. TTY users should call 1-800-718-4347. You can also email [MemberServices@iehp.org](mailto:MemberServices@iehp.org).
5. Our provider network does not have a tier structure. All providers listed within this Directory are available to all Members as of July 5, 2023.
6. All network providers listed within this directory have received cultural competency training as of the Directory's date of publication.

# Objeciones de Índole Moral y Descargos de Responsabilidad

---

## Objeciones de Índole Moral

Algunos hospitales y otros proveedores no proporcionan uno o más de los siguientes servicios que pueden estar cubiertos en el contrato de su plan y que usted o un integrante de su familia podría necesitar: planificación familiar; métodos anticonceptivos, incluidos los de emergencia; esterilización, incluida ligadura de trompas al momento del parto; tratamientos contra la infertilidad o aborto. Infórmese antes de inscribirse. Comuníquese con su futuro Doctor, grupo médico, asociación de médicos independientes, clínica, o con IEHP al 1-800-440-IEHP (4347) para asegurarse de que podrá recibir los servicios de atención médica que necesita. Los usuarios de TTY deben llamar al 1-800-718-4347.

## Descargos de Responsabilidad

1. Usted tiene derecho a un acceso pleno y equitativo a los servicios cubiertos, incluso si tiene una discapacidad, según lo requerido en las leyes federales, como la Ley sobre Estadounidenses con Discapacidades de 1990 y la Sección 504 de la Ley de Rehabilitación de 1973.
2. Si necesita los servicios de un intérprete de idiomas como parte de los beneficios cubiertos por IEHP, estos servicios están disponibles para usted sin cargo. Llame a Servicios para Miembros de IEHP al 1-800-440-IEHP (4347), de lunes a viernes de 7am-7pm, y sábado y domingo de 8am-5pm. Los usuarios de TTY deben llamar al 1-800-718-4347.
3. Este Directorio de Proveedores se actualizó el julio 5, 2023 y usted debe saber que:
  - ✓ Es posible que se hayan agregado o eliminado algunos proveedores de nuestra red después de la publicación de este Directorio de Proveedores.
  - ✓ Todos los proveedores de este Directorio están aceptando nuevos Miembros al julio 5, 2023. Es posible que algunos proveedores de nuestra red ya no acepten nuevos Miembros después de la publicación de este Directorio de Proveedores.
  - ✓ Para obtener la información más actualizada sobre la red de proveedores de IEHP, puede visitar [www.iehp.org](http://www.iehp.org) o llamar a Servicios para Miembros de IEHP (al número de teléfono que se indica más abajo). También puede enviarnos un mensaje de correo electrónico a [MemberServices@iehp.org](mailto:MemberServices@iehp.org).

**Para reportar imprecisiones en este Directorio de Proveedores, puede llamar a Servicios para Miembros de IEHP al 1-800-440-IEHP (4347), de lunes a viernes de 7am-7pm, y el sábado y domingo de 8am-5 pm. Los usuarios de TTY deben llamar al 1-800-718-4347. También puede enviarnos un correo electrónico a [msdirectories@iehp.org](mailto:msdirectories@iehp.org).**

4. Puede obtener esta información de forma gratuita en otros formatos, como letra grande, Braille o audio y otros idiomas. Llame a Servicios para Miembros de IEHP al 1-800-440-IEHP (4347), de lunes a viernes de 7am-7pm y sábado y domingo de 8am-5pm. Los usuarios de TTY deben llamar al 1-800-718-4347. También puede enviar un correo electrónico a [MemberServices@iehp.org](mailto:MemberServices@iehp.org).
5. Nuestra red de proveedores no cuenta con una estructura en niveles. Todos los proveedores indicados en este Directorio están disponibles para todos los Miembros al julio 5, 2023.
6. Todos los proveedores de la red que figuran en este directorio han recibido capacitación en competencia cultural a partir de la fecha de publicación del Directorio.

# Getting Started

---

**This Provider Directory lists Primary Care Doctors and other health care providers available to our Members. You can view the most current Doctor listing on our website at [www.iehp.org](http://www.iehp.org). Or call IEHP Member Services.**

## **A. Choosing Your Primary Care Doctor**

As a Member, you need to choose a Primary Care Doctor, usually referred to as a PCP. You should select your Doctor within 30 days of enrollment. If you do not choose a Doctor, IEHP will choose one for you within 40 days of enrollment. Each enrolled family member can select a different Primary Care Doctor.

Here is a list of the types of Primary Care Doctors you can choose:

- Family and General Practice Doctors can usually see the whole family.
- Internal Medicine Doctors usually see only adults and children 14 years or older.
- Pediatricians see newborns to individuals age 18 or 21.
- Obstetricians and Gynecologists (OB/GYNs) see only women and specialize in women's health and maternity care. Only those OB/GYNs listed in the "Primary Care Doctors" section can be chosen as your Primary Care Doctor.

If you have any questions about age restrictions, Doctor availability, your Doctor's medical school education, residency or board certification status, call IEHP Member Services.

## **B. Getting the Hospital You Want**

Your choice of Primary Care Doctor will determine which hospital you will go to if you need inpatient or outpatient care. If you want to be able to use a specific hospital, select a Doctor who is associated with that hospital. You can find the Doctor's hospital association on the same line as the Doctor you select. Doctors who are associated with more than one hospital are listed twice with different numbers.

## **C. Getting the Specialist You Want**

Specialists are Doctors who practice in a medical specialty. All IEHP specialists are linked to Primary Care Doctors. OB/GYNs are the only specialists listed in the Provider Directory because they are the only type of specialist that you can see without a referral. If there is a specific specialist you would like to see, talk to your Doctor.

Your Primary Care Doctor can provide services such as physical exams and preventive health services. For other services you may need to see a specialist. Your Doctor will tell you if you need to see a specialist. Your Doctor will submit a "referral" (i.e., a request) to the IPA/Medical Group or IEHP. You must have a "referral" to get specialty services.

## **D. Need Help Selecting or Changing your Doctor?**

Whether you're choosing a Doctor for the first time, or want to change Doctors, call IEHP Member Services.

## Información Básica

---

**Este Directorio de Proveedores enumera los Doctores de Cuidado Primario y otros proveedores de atención médica que están a disposición de nuestros Miembros. Usted puede ver la lista más actualizada de Doctores en nuestro sitio web en [www.iehp.org](http://www.iehp.org) o llamando a Servicios para Miembros de IEHP.**

### A. Cómo Elegir a su Doctor de Cuidado Primario

Al ser Miembro, usted debe elegir un Doctor de Cuidado Primario, usualmente llamado PCP (Primary Care Doctor, PCP). Debe elegirlo dentro de los primeros 30 días de su inscripción. Si no elige un Doctor, IEHP le asignará uno dentro de los 40 días posteriores a su inscripción. Cada integrante de la familia que esté inscrito puede seleccionar a un Doctor de Cuidado Primario diferente.

La siguiente es una lista de los tipos de Doctores de Cuidado Primario que usted puede elegir:

- Los Doctores de Medicina Familiar y de Medicina General, usualmente pueden atender a la toda la familia.
- Los Doctores de Medicina Interna, usualmente solo atienden adultos y niños mayores de 14 años de edad.
- Los Pediatras, atienden desde niños recién nacidos hasta jóvenes de 18-21 años de edad.
- Los Gineco-obstetras, solo atienden a mujeres y se especializan en salud femenina y atención de maternidad. Solamente aquellos Gineco-obstetras que figuran en la sección "Doctores de Cuidado Primario" pueden elegirse como Doctores de Cuidado Primario.

Si tiene alguna pregunta acerca de las restricciones de edad, la disponibilidad, la formación académica, la residencia o el estado de acreditación de la Junta Médica de su Doctor, puede llamar a Servicios para Miembros de IEHP.

### B. Cómo Recibir Servicios en el Hospital de su Preferencia

Su elección de Doctor de Cuidado Primario determinará en qué hospital será atendido en caso de necesitar atención hospitalaria o ambulatoria. En caso de que quiera tener acceso a un hospital específico, seleccione un Doctor que esté asociado con dicho hospital. La información sobre el hospital con el que está asociado su Doctor se muestra en la misma línea del nombre de su Doctor. Los Doctores que están asociados con más de un hospital aparecen dos veces con diferentes números.

### C. Cómo Recibir Servicios del Especialista de su Preferencia

Los especialistas son Doctores que ejercen una especialidad médica. Todos los especialistas de IEHP están vinculados a los Doctores de Cuidado Primario. Los Gineco-obstetras son los únicos especialistas que aparecen en el Directorio de Proveedores debido a que son los únicos especialistas que pueden atenderlo sin necesidad de una referencia. Si usted necesita consultar un especialista en específico, infórmeselo a su Doctor.

Su Doctor de Cuidado Primario puede proporcionarle servicios tales como exploraciones físicas y servicios de atención médica preventiva. Para otro tipo de servicios, es probable que usted necesite consultar con un especialista. Su Doctor le indicará si es necesario que usted acuda a un especialista. Su Doctor le proporcionará una "referencia" (es decir, una autorización) para la Asociación de Médicos Independientes (Independent Physicians Association, IPA)/Grupo Médico o para IEHP. Usted deberá contar con una "referencia" para tener acceso a los servicios de un especialista.

### D. ¿Necesita Ayuda para Elegir o Cambiar de Doctor?

Para elegir un Doctor por primera vez, o para cambiar de Doctor, debe llamar a Servicios para Miembros de IEHP.



## Programs and Activities for Seniors and Members with Disabilities

More than 120,000 Medi-Cal beneficiaries with disabilities have joined IEHP. Here are some of the actions we've taken to improve the communication, access, and health of our Members with disabilities:

**Office Accessibility Guide**—The Provider Directory gives you information on the basic physical accessibility features of our Primary Care Doctors' offices.

Access Level/Indicator	Description: The meaning of each accessibility code is described in the chart below:
<b>B - Basic Access</b>	Demonstrates facility site access for the members with disabilities to parking, building, elevator, doctor's office, exam room, and restroom.
<b>L - Limited Access</b>	Demonstrates facility site access for the members with a disability is missing or is incomplete in one or more features for parking, building, elevator, doctor's office, exam room, and restroom.
<b>P - Parking</b>	Parking spaces, including van accessible space(s), are accessible. Pathways have curbed ramps between the parking lot, office, and at drop off locations.
<b>EB - Exterior Building</b>	Curbed ramps and other ramps to the building are wide enough for a wheelchair or scooter. Handrails are provided on both sides of the ramp. There is an "accessible" entrance to the building. Doors are wide enough to let a wheelchair or scooter user enter, and have handles that are easy to use.
<b>IB - Interior Building</b>	Doors open wide enough to let a wheelchair or scooter user enter, and have handles that are easy to use. Interior ramps are wide enough and have handrails. Stairs, if present, have handrails. If there is an elevator, it is available for public/patient use at all times the building is open. The elevator has easy to hear sounds and Braille buttons within reach. The elevator has enough room for a wheelchair or scooter to turn around. If there is a platform lift, it can be used without help.
<b>R - Restroom</b>	The restroom is accessible and the doors are wide enough to accommodate a wheelchair or scooter and easy to open. The restroom has enough room for a wheelchair or scooter to turn around and close the door. There are grab bars which allow easy transfer from wheelchair to toilet. The sink is easy to get to and the faucets, soap, and toilet paper are easy to reach and use.
<b>E - Exam Room</b>	The entrance to the exam room is accessible, with a clear path. The doors open wide enough to accommodate a wheelchair or scooter and are easy to open. The exam room has enough room for a wheelchair or scooter to turn around.
<b>T - Exam Table/Scale</b>	The exam table moves up and down and the scale is accessible with handrails to assist people using wheelchairs or scooters. The weight scale is able to accommodate a wheelchair.

**A Bus Route Guide** — The Provider Directory lists bus stops within blocks of our Primary Care Doctor's office, so you can choose a Doctor that is easy for you to reach. We encourage you to call your Doctor's office for accessible pathway and curb information. Ask your local transit agency for wheelchair lift information.

## Programas y Actividades para Adultos Mayores y Miembros con Discapacidad

Más de 120,000 beneficiarios con discapacidad que tienen Medi-Cal se han integrado a IEHP. A continuación mencionamos algunas de las medidas que hemos tomado para mejorar la comunicación, el acceso y la salud de nuestros Miembros con discapacidad:

**Guía de Accesibilidad a la Oficina del Doctor**—El Directorio de proveedores le ofrece información acerca de las características básicas de accesibilidad física de las oficinas de nuestros Doctores de Cuidado Primario.

<b>Nivel e Indicador de Accesibilidad</b>	<b>Descripción:</b> El significado de cada código de accesibilidad se muestra en la siguiente tabla:
<b>B - Acceso Básico</b>	Indica el acceso al establecimiento para los miembros con discapacidad para estacionamiento, edificio, elevador, consultorio médico, sala de exploración y baño.
<b>L - Acceso Limitado</b>	Indica la falta de acceso o acceso limitado al establecimiento para los miembros con discapacidad para estacionamiento, edificio, elevador, consultorio médico, sala de exploración y baño.
<b>P - Estacionamiento</b>	Indica lugares de estacionamiento accesibles, incluso para furgonetas. Las zonas de paso tienen rampas entre el estacionamiento, el consultorio y las zonas de descenso.
<b>EB - Exterior del Edificio</b>	Las rampas de las aceras y otras rampas que dan al edificio son lo bastante amplias para una silla de ruedas o un escúter. Existen pasamanos en ambos lados de la rampa. Existe una entrada de acceso para discapacitados en el edificio. Las puertas son lo suficientemente amplias para que pueda pasar una silla de ruedas o un escúter, y son fáciles de abrir.
<b>IB - Interior del Edificio</b>	Las puertas se abren lo suficiente para que pueda pasar una silla de ruedas o un escúter, y son fáciles de abrir. Las rampas en el interior son lo suficientemente amplias y tienen pasamanos. Las escaleras, si las hay, cuentan con pasamanos. En caso de haber un elevador, éste estará disponible para uso público y de pacientes en todo momento en que el edificio se encuentre abierto. El elevador cuenta con un sistema de voz, así como con botones en Braille de fácil alcance. El elevador tiene suficiente espacio para que los usuarios con sillas de ruedas o escúteres puedan girar. Si existe un montacargas de plataforma, puede utilizarse sin necesidad de ayuda.
<b>R - Baño</b>	El baño cuenta con vías de accesibilidad y las puertas son lo suficientemente amplias para permitir que pase una silla de ruedas o un escúter, y son fáciles de abrir. El baño tiene suficiente espacio para que una silla de ruedas o un escúter pueda girar y se pueda cerrar la puerta. Existen pasamanos que permiten el traslado fácil desde la silla de ruedas al inodoro. Es fácil llegar al lavabo y a los grifos. El jabón y el papel higiénico son fáciles de alcanzar y de usar.
<b>E - Sala de Exploración</b>	La entrada a la sala de exploración es accesible y la zona de paso está despejada. Las puertas se abren con facilidad y lo suficiente para que pase una silla de ruedas o un escúter. La sala de exploración cuenta con suficiente espacio para que una silla de ruedas o escúter pueda girar.

<b>Nivel e Indicador de Accesibilidad</b>	<b>Descripción:</b> El significado de cada código de accesibilidad se muestra en la siguiente tabla:
<b>T - Mesa de Examinación/ Báscula</b>	La mesa de examinación se mueve hacia arriba y hacia abajo, la báscula es accesible y cuenta con pasamanos para ayudar a personas con sillas de ruedas y escúter. La báscula es capaz de acomodar una silla de ruedas.

**Guía de Rutas de Autobuses** — El Directorio de Proveedores contiene una lista de las paradas de los autobuses cercanas a los consultorios de nuestros Doctores de Cuidado Primario, de modo que usted puede elegir a un Doctor al que pueda llegar con facilidad. Le recomendamos que llame al consultorio del Doctor para que le den información sobre la accesibilidad en entradas y aceras. Pida a su agencia local de tránsito información sobre los elevadores para sillas de ruedas.

## Programs and Activities for Seniors and Members with Disabilities

---

IEHP offers programs and services to improve the health of Members with chronic illnesses, behavioral health conditions, or physical disabilities.

### **Integrated Care Management Team**

Our team works with you and your Doctor to coordinate your care and Services. You also can talk to a nurse when you have a question or concern.

### **24-Hour Nurse Advice Line**

When you can't reach your Doctor after-hours, call our nurse for help. Call 1-888-244-4347 or 1-866-577-8355 for TTY users.

### **Get the Medicines You Need**

IEHP has thousands of pre-approved brand name and generic medicines.

### **Health and Wellness Programs**

Learn ways to feel healthy and prevent illness. We offer many programs like:

- **Asthma**  
Learn about the signs and symptoms of asthma, what medicines to choose, and how to asthma-proof your home.
- **Healthy Heart**  
Learn how to live a lifestyle that will help keep your heart strong and healthy.
- **Blood Pressure Management**  
Get the help and tools you need to keep your blood pressure at healthy levels.
- **Diabetes Self-Management**  
Learn how to control your diabetes and avoid other health problems. You can live a healthy life with diabetes.

### **Member Audio Healthline**

Learn more about a health topic with our Member Audio Healthline. This 24-hour phone service has hundreds of plain language health messages from medical experts. Just call 1-888-222-2708.

### **Bus Stops and Routes**

Our "Find a Doctor" tool on the IEHP website includes the bus routes and bus stops closest to our Doctor's offices. Go to [www.iehp.org](http://www.iehp.org). You can also find this in the IEHP Provider Directory.

### **Accessibility Ratings**

Find a Doctor that fits your mobility needs. See how Doctor offices rate for accessibility, like an accessible exam table. You can also find this in the IEHP Provider Directory.

### **Sign Language Interpreter Services & TTYs**

If you need an interpreter, we can send one to your next Doctor's visit. Just call 5 business days in advance. IEHP also has TTY phone numbers.

### **Newsletter and Website**

We keep you informed. Our AccessAbility newsletter and accessible website gives you health tips to help you live a better life.

### **Disability Resources**

Find local organizations that will support you, so you can live well with a disability.

## Programas y Actividades para Adultos Mayores y Miembros con Discapacidad

---

IEHP ofrece programas y servicios para mejorar la salud de los Miembros con enfermedades crónicas, condiciones de salud conductual o discapacidad física.

### **Equipo de Coordinación de Atención Médica Integral**

Nuestro equipo trabaja con usted y con su Doctor para coordinar la atención y servicios que usted recibe. También puede hablar con una enfermera cuando tenga alguna pregunta o inquietud.

### **Línea de Consejos de Enfermería las 24 Horas**

En caso de que no pueda comunicarse con su Doctor después del horario regular de servicios, comuníquese con nuestra enfermera para solicitar ayuda. Llame al 1-888-244-4347 o al 1-866-577-8355 para usuarios de TTY.

### **Obtenga los Medicamentos que Necesita**

IEHP cuenta con miles de medicamentos preaprobados, tanto genéricos como de marca.

### **Programas de Salud y Bienestar**

Conozca maneras de sentirse saludable y de prevenir enfermedades. Ofrecemos muchos programas, como:

- **Asma**

Aprenda cuáles son los signos y los síntomas del asma, qué medicamentos elegir y cómo acondicionar su hogar para combatir el asma.

- **Corazón Saludable**

Aprenda a llevar un estilo de vida que le ayude a mantener su corazón fuerte y saludable.

- **Control de la Presión Arterial**

Obtenga la ayuda y las herramientas que necesita para mantener su presión arterial en niveles saludables.

- **Autocontrol de la Diabetes**

Aprenda a controlar su diabetes y evite otros problemas de salud. Usted puede llevar una vida saludable aun teniendo diabetes.

### **Línea de Audios sobre Salud para Miembros**

Conozca más sobre un tema de salud en nuestra Línea de Audios sobre Salud para Miembros. Este servicio telefónico, disponible las 24 horas, proporciona cientos de mensajes sencillos sobre salud grabados por expertos en medicina. Solo llame al 1-888-222-2708.

## **Programas y Actividades para Adultos Mayores y Miembros con Discapacidad**

---

### **Paradas y Rutas de Autobuses**

Nuestra herramienta “Buscar un Doctor”, disponible en el sitio web de IEHP, incluye las rutas y paradas de autobuses más cercanas a los consultorios de nuestros Doctores. Visite [www.iehp.org](http://www.iehp.org). También puede encontrar esta información en el Directorio de Proveedores de IEHP.

### **Clasificación de Accesibilidad**

Localice un Doctor que satisfaga sus necesidades de desplazamiento. Conozca la calificación de accesibilidad del consultorio médico, por ejemplo, si cuentan con una camilla accesible. También puede encontrar esta información en el Directorio de Proveedores de IEHP.

### **Servicios de Interpretación de Lenguaje de Señas y TTY**

Si usted necesita un intérprete, podemos enviar uno a su próxima cita médica, solo llame con 5 días hábiles de anticipación. IEHP además cuenta con números telefónicos TTY.

### **Boletín Informativo y Sitio Web**

Lo mantenemos informado. Nuestro boletín de noticias AccessAbility y nuestro sitio web accesible le brindan consejos sobre salud que le ayudan a mejorar su calidad de vida.

### **Recursos para Personas con Discapacidad**

Encuentre organizaciones locales que le ayudarán a vivir de manera más adecuada con una discapacidad



## How Long It Should Take to See Your Doctor

When you need medical care, call your Primary Care Doctor's office first. If you need care outside normal office hours, call the IEHP 24-Hour Nurse Advice Line toll-free at 1-888-244-IEHP (4347). For TTY users, call 1-866-577-8355.

We have set standards for appointment times. The table below shows how long it should take you to get an appointment with your Primary Care Doctor.

Type of Appointment	Example of need for Appointment	How long it may take to see your Primary Care Doctor
Urgent medical appointment	Severe illness or injury	Within 48 hours
Sick Visit	Constant coughing with heavy congestion and fever	Within 3 days
Routine medical appointment	Routine follow-up appointment Visit to qualify for the Women, Infants, and Children Supplemental Nutrition Program (WIC)	2 weeks
Well child visit	Child checkup, including immunizations	2 weeks
Physical exam	Checkup for overall health	30 days

Office Waiting Time	How long it takes to see your Doctor
Scheduled Appointment	Within 60 minutes
"Walk-in"	Within 4 hours

**If it takes you longer to get an appointment than shown above, please call IEHP Member Services at 1-800-440-IEHP (4347). TTY users should call 1-800-718-4347.**

## Cuánto Tiempo Debería Tomarle Obtener una Cita con su Doctor

Cuando necesite atención médica, llame primero al consultorio de su Doctor de Cuidado Primario. Si necesita atención después del horario regular de servicios, llame sin costo a la Línea de Consejos de Enfermería las 24 Horas de IEHP al 1-888-244-IEHP (4347). Los usuarios de TTY deben llamar al 1-866-577-8355.

Hemos establecido estándares para la programación de las citas. La siguiente tabla muestra cuánto tiempo debería tomarle obtener una cita con su Doctor de Cuidado Primario.

Tipo de Cita	Ejemplo de la necesidad para la cita	Cuánto tiempo podría tomarle ser atendido por su Doctor de Cuidado Primario
Cita de atención médica urgente	Enfermedad o herida grave	Un lapso de 48 horas
Consulta por enfermedad	Tos constante con congestión pesada y fiebre	Un lapso de 3 días
Cita de atención médica de rutina	Cita de seguimiento de rutina. Visita para calificar para el Programa Especial de Nutrición Suplementaria para Mujeres, Bebés y Niños (WIC)	2 semanas
Consulta de rutina para niños	Examen médico para niños, incluyendo vacunas	2 semanas
Examen físico	Examen médico general	30 días

Tiempo de Espera en el Consultorio	Cuánto tiempo deberá esperar para ser atendido por su Doctor
Cita programada	Un lapso de 60 minutos
Sin previa cita	Un lapso de 4 horas

**Si obtener una cita le toma más tiempo de lo mencionado anteriormente, por favor, llame a Servicios para Miembros de IEHP al 1-800-440-IEHP (4347). Los usuarios de TTY deben llamar al 1-800-718-4347.**

# GETTING NEEDED CARE

## ROUTINE CARE

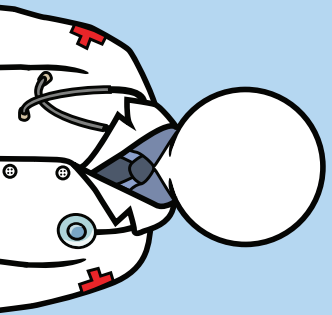

### **PRIMARY CARE DOCTOR**

Phone number on  
IEHP Member Card

## AFTER-HOURS CARE

**24/7**

### **NURSE ADVICE LINE**

Medical advice by Nurse

Virtual visits with a Doctor  
(by phone or video)  
if your health concern  
warrants it

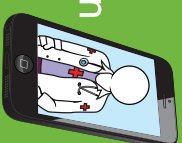
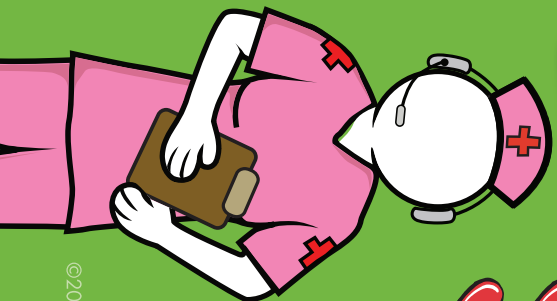

**1-888-244-4347**  
**For TTY, call 711**

©2021 Inland Empire Health Plan. All Rights Reserved. MK-21 - 1730232



### **URGENT CARE CLINIC**

[www.iehp.org](http://www.iehp.org)  
Or call Nurse Advice Line



Empresas Públicas  
Inland Empire Health Plan

# LOS SERVICIOS QUE NECESITA

## ATENCIÓN DE RUTINA

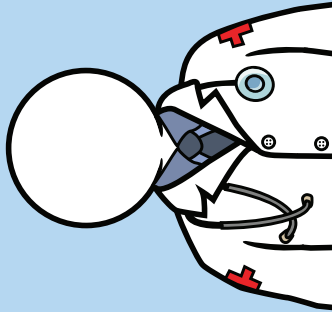

### DOCTOR DE CUIDADO PRIMARIO

Número de Teléfono que aparece en la Tarjeta de Miembro de IEHP

## ATENCIÓN DESPUÉS DEL HORARIO REGULAR

24/7

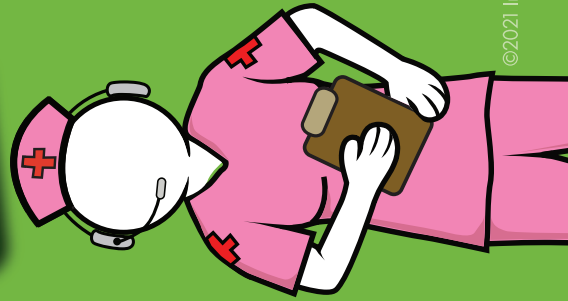

### LÍNEA DE CONSEJOS DE ENFERMERÍA

Consejos médicos a través de una Enfermera

Consultas virtuales con un Doctor (teléfono o video) si su situación de salud lo requiere

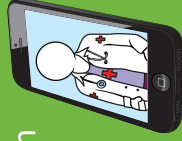

1-888-244-4347

Para usuarios de TTY, llamar al 711

©2021 Inland Empire Health Plan. Todos los derechos reservados. MK-21 - 1730232S



### CLÍNICA DE ATENCIÓN URGENTE

[www.iehp.org](http://www.iehp.org)

○ llame a la Línea de Consejos de Enfermería

## IPA/Medical Group Listing

---

**All Primary Care Doctors and specialists you see should be within the same IPA or Medical Group.**

Independent Physician Associations (IPAs) or medical groups are a group of Doctors in private practice in your community who form an association (or team) to contract with health plans, like IEHP. These Doctors practice in their own independent offices, clinic, or medical groups.

Your Primary Care Doctor, along with the IPA or medical group, takes care of all your health care needs. This includes getting authorization to see a specialist or for medical services such as lab tests, x-rays, and/or hospital admittance. IEHP does not provide health care to you directly.

Contact your Primary Care Doctor to coordinate these services or if you have any questions or concerns about the coordination of your care.

## Lista de IPA/Grupo Médico

---

**Todos los Doctores de Cuidado Primario y especialistas que le atiendan deben pertenecer a la misma Asociación de Médicos Independientes (Independent Physician Association, IPA) o Grupo Médico.**

Las Asociaciones de Médicos Independientes (IPA) o grupos médicos, son grupos de Doctores en consultorios privados en su comunidad que forman una asociación (o equipo) para trabajar con planes de salud como IEHP. Estos Doctores atienden en sus propios consultorios, clínicas o grupos médicos independientes.

Su Doctor de Cuidado Primario, junto con la IPA o grupo médico, se encarga de atender todas sus necesidades de atención médica. Esto incluye obtener autorización para que acuda a un especialista o para servicios médicos tales como exámenes de laboratorio, rayos X y/o admisión hospitalaria. IEHP no proporciona atención médica de forma directa.

Comuníquese con su Doctor de Cuidado Primario para coordinar estos servicios o si tiene usted alguna pregunta o inquietud acerca de la coordinación de su atención.

## IPA/Medical Group Listing / Lista de IPA/Grupo Médico

---

### Independent Physician Associations (IPAs) Las Asociaciones de Médicos Independientes (IPA)

ACMG = Alpha Care Medical Group (00A)

HVMG = Horizon Valley Medical Group (01T)

IEHP Direct = Inland Empire Health Plan Direct (JJJ)

LSMA = LaSalle Medical Associates (00E)

OCN = Optum Care Network (00F)

PHN = Physicians Health Network (00N)



## Primary Care Doctors

---

When choosing a Primary Care Doctor, make sure that the Primary Care Doctor and hospital you select are located within 10 miles or 30 minutes of your home.

When making your choice, you might also consider the following factors:

- If the Doctor's office is open evenings or weekends
- Which languages the Doctor speaks
- If the Doctor takes walk-ins or same-day appointments
- Where the Doctor sends patients for lab work

At IEHP, you always have a choice. If you decide to change your Primary Care Doctor, go to [www.iehp.org](http://www.iehp.org) or call IEHP Member Services.

Note: When you fill out the Plan Choice Form, use the DOC # affiliated with the IPA that you want on your form, instead of the NPI#.

## Doctores de Cuidado Primario

---

Al elegir a un Doctor de Cuidado Primario, asegúrese de que tanto el Doctor como el hospital de su preferencia estén ubicados a no más de 10 millas o 30 minutos de su hogar.

Cuando haga su elección, podría además considerar los siguientes factores:

- Si el consultorio médico está abierto después del horario regular o los fines de semana
- Qué idiomas habla el Doctor
- Si el Doctor acepta pacientes sin previa cita o si acepta citas para el mismo día
- Lugares a donde el Doctor refiere a los pacientes para exámenes de laboratorio

En IEHP siempre hay una opción para usted. Si decide cambiar de Doctor de Cuidado Primario, visite [www.iehp.org](http://www.iehp.org) o llame a Servicios para Miembros de IEHP.

Nota: Al llenar el Formulario de Elección de Plan, utilice el DOC # afiliado a la IPA que usted desee en su formulario, en lugar del NPI #.

## Primary Care Doctors / Doctores de Cuidado Primario

### Adelanto

#### Family Practice / Medicina Familiar

##### Adelanto Community Health Center

NPI: 1285870469 ◆ Board Certified: No  
11336 Bartlett Ave, Ste 11  
Adelanto, CA 92301 ☎ 4567  
**Safety Net:** Federally Qualified Health Center  
Accepting new patients CA#: 1285870469  
(760) 246-1272 **Hours:** 8:00-5:00 M-F 🗣 Eng  
♿ P, EB, IB, E, L **Hospitals:** Victor Valley  
DOC#s / IPAs: D000284342 / IEHP Direct

##### Castro, Ower C, MD

NPI: 1588950216 ◆ Board Certified: Yes  
11336 Bartlett Ave, Ste 11  
Adelanto, CA 92301 ☎ 4567  
**Clinic:** Adelanto Community Health Center  
**Safety Net:** Federally Qualified Health Center  
Accepting new patients CA#: A128427  
(800) 722-4777 **Hours:** 8:00-5:00 M-F 🗣 Eng  
♿ P, EB, IB, E, L **Hospitals:** Victor Valley  
DOC#s / IPAs: D000284342 / IEHP Direct

##### Liu, Qianna, DO NPI: 1285121582 ◆ Board Certified: No

11499 Bartlett Ave, Adelanto, CA 92301 ☎ 4568  
**Clinic:** Tri-State Community Healthcare Center  
**Safety Net:** Federally Qualified Health Center  
Accepting new patients CA#: 20A18703  
(760) 444-4258 **Hours:** 8:00-5:00 M-F, 9:00-2:00 Sat  
🗣 Eng ♿ P, EB, IB, R, E, B **Hospitals:** Victor Valley  
DOC#s / IPAs: D000344393 / IEHP Direct,  
D000344390 / OCN

##### Telgt-McKinney, Yvonne R, MD

NPI: 1689607053 Board Certified: No  
11497 Bartlett Ave, Ste B1  
Adelanto, CA 92301 ☎ 4568  
Accepting new patients CA#: A87666  
(760) 246-6600 **Hours:** 8:00-4:45 M-Th, 8:00-1:00 F  
🗣 Eng, Spa ♿ EB, IB, R, E, T, L **Hospitals:** Victor Valley  
DOC#s / IPAs: D000068105 / HVMG

##### Tri-State Community Healthcare Center

NPI: 1508379017 ◆ Board Certified: No  
11499 Bartlett Ave, Adelanto, CA 92301 ☎ 4568  
**Safety Net:** Federally Qualified Health Center  
Accepting new patients CA#: 1508379017  
(760) 444-4258 **Hours:** 8:00-5:00 M-F, 9:00-2:00 Sat  
🗣 Eng ♿ P, EB, IB, R, E, B **Hospitals:** Victor Valley  
DOC#s / IPAs: D000344393 / IEHP Direct,  
D000344390 / OCN

### General Practice / Medicina General

##### Paget, Edward T, MD

NPI: 1003087891 ◆ Board Certified: No  
11499 Bartlett Ave, Adelanto, CA 92301 ☎ 4568  
**Clinic:** Tri-State Community Healthcare Center  
**Safety Net:** Federally Qualified Health Center  
Accepting new patients CA#: G16009  
(760) 444-4258 **Hours:** 8:00-5:00 M-F, 9:00-2:00 Sat  
🗣 Eng ♿ P, EB, IB, R, E, B **Hospitals:** Victor Valley  
DOC#s / IPAs: D000344390 / OCN

### Pediatrics / Pediatría

##### Nwagwu, Odochi N, MD

NPI: 1225010903 Board Certified: Yes  
11678 Rancho Rd, Adelanto, CA 92301 ☎ 4571  
Accepting new patients CA#: G77049  
(760) 246-9555 **Hours:** 9:00-5:00 M-Th  
✉ adelantopediatrics@gmail.com 🗣 Eng, Spa, Ibo  
♿ EB, IB, R, E, L **Hospitals:** Victor Valley  
DOC#s / IPAs: D000212920 / IEHP Direct,  
D000053451 / OCN

##### Park, Hee C, MD NPI: 1043656416 ◆ Board Certified: Yes

11336 Bartlett Ave, Ste 11  
Adelanto, CA 92301 ☎ 4567  
**Clinic:** Adelanto Community Health Center  
**Safety Net:** Federally Qualified Health Center  
Accepting new patients CA#: A134803  
(800) 722-4777 **Hours:** 8:00-5:00 M-F 🗣 Eng, Kor  
♿ P, EB, IB, E, L **Hospitals:** Victor Valley  
DOC#s / IPAs: D000284342 / IEHP Direct

### Anza

#### Family Practice / Medicina Familiar

##### Anza Community Health

NPI: 1942623657 ◆ Board Certified: No  
58581 Hwy 371, Ste H  
Anza, CA 92539 ☎ 2352  
**Safety Net:** Federally Qualified Health Center  
Accepting new patients CA#: 1942623657  
(951) 763-4759 **Hours:** 8:00-5:00 M-F 🗣 Eng  
♿ P, IB, R, E, L **Hospitals:** Desert Regional,  
Hemet Global Medical Center  
DOC#s / IPAs: D000216416, D000409669 / IEHP Direct

##### Arif, Muhammad, MD

NPI: 1396728564 ◆ Board Certified: Yes  
58581 Hwy 371, Ste H  
Anza, CA 92539 ☎ 2352  
**Clinic:** Anza Community Health  
**Safety Net:** Federally Qualified Health Center  
Accepting new patients CA#: A87726  
(951) 763-4759 **Hours:** 8:00-5:00 M-F 🗣 Eng, Pan, Urd  
♿ P, IB, R, E, L **Hospitals:** Desert Regional

# Primary Care Doctors / Doctores de Cuidado Primario

DOC#s / IPAs: D000216416 / IEHP Direct

## Simpson, Neal S, MD

NPI: 1598873424  Board Certified: No

58581 Hwy 371, Ste H  
Anza, CA 92539 ☎ 2352

Clinic: Anza Community Health

Safety Net: Federally Qualified Health Center

Accepting new patients CA#: G65204

(951) 765-4759 Hours: 8:00-5:00 M-F 🗨 Eng

 P, IB, R, E, L Hospitals: Desert Regional,

Hemet Global Medical Center

DOC#s / IPAs: D000216416, D000409669 / IEHP Direct

## Apple Valley

### Family Practice / Medicina Familiar

#### Grier, Kenneth H, MD

NPI: 1114235744 Board Certified: Yes

18564 Hwy 18, Ste 101-102

Apple Valley, CA 92307 ☎ 4701

Accepting new patients CA#: A150771

(760) 475-9080 Hours: 8:00-5:00 M-F 🗨 Eng  L

Hospitals: Victor Valley

DOC#s / IPAs: D000223330 / HVMG

#### Jones, Richard F, DO

NPI: 1750388195 Board Certified: No

18564 US Hwy 18, Ste 108-109

Apple Valley, CA 92307

Accepting new patients CA#: 20A5831

(760) 242-2411 Hours: 8:00-5:00 M-F 🗨 Eng

 P, EB, IB, E, L Hospitals: Victor Valley

DOC#s / IPAs: D000373244 / HVMG

#### Malhotra, Ashish, MD

NPI: 1679583744 Board Certified: Yes

19341 Bear Valley Rd, Ste 101

Apple Valley, CA 92308 ☎ 4726

Accepting new patients CA#: A91216

(760) 810-7778 Hours: 8:00-5:00 M-F 🗨 Eng, Hin, Urd,

Pan  P, EB, IB, R, E, B Hospitals: Victor Valley

DOC#s / IPAs: D000053371 / LSMA

#### Raju, Saagar K, MD

NPI: 1033485990 Board Certified: Yes

15863 Kasota Rd, Ste A

Apple Valley, CA 92307 ☎ 4693

Accepting new patients CA#: A122181

(760) 948-1454 Hours: 8:00-5:00 M-F 🗨 Eng, Spa

 P, EB, IB, L Hospitals: Victor Valley

DOC#s / IPAs: D000338699 / IEHP Direct

#### Shahatit, Bashar M, MD

NPI: 1831416742 Board Certified: Yes

19333 Bear Valley Rd, Ste 205

Apple Valley, CA 92308 ☎ 4726

Accepting new patients CA#: A122792

(760) 241-6666 Hours: 8:00-5:00 M-F 🗨 Eng

 P, EB, IB, R, E, T, B Hospitals: St Mary

DOC#s / IPAs: D000328685 / IEHP Direct

#### Strydom, Richel Y, MD

NPI: 1275768350 Board Certified: No

12143 Navajo Rd, Apple Valley, CA 92308 ☎ 4739

Accepting new patients CA#: A127315

(760) 240-1144 Hours: 9:00-7:00 M-F, 10:00-5:00 SatSun

🗨 Eng, Spa  P, IB, R, E, L Hospitals: Victor Valley

DOC#s / IPAs: D000178008 / OCN

### General Practice / Medicina General

#### Alwis, Mikel A, MD NPI: 1790705671 Board Certified: No

12143 Navajo Rd, Apple Valley, CA 92308 ☎ 4739

Accepting new patients CA#: A48518

(760) 240-1144 Hours: 9:00-7:00 M-F, 10:00-5:00 SatSun

🗨 Eng, Spa, Tam  P, IB, R, E, L Hospitals: Victor Valley

DOC#s / IPAs: D000178004 / OCN

#### Kamath, Udaya R, MD

NPI: 1346204104 Board Certified: No

19015 Town Center Dr, Ste 101

Apple Valley, CA 92308 ☎ 4711

Accepting new patients CA#: A50460

(760) 247-0581 Hours: 8:00-5:00 M-F 🗨 Eng, Spa, Hin

 P, EB, IB, R, E, B Hospitals: Victor Valley

DOC#s / IPAs: D000055815 / HVMG,

D000209194 / IEHP Direct

#### Krider, James C, MD

NPI: 1215959945 Board Certified: No

18182 Hwy 18, Ste 105

Apple Valley, CA 92307 ☎ 4692

Accepting new patients CA#: G48897

(760) 242-1234 Hours: 9:00-4:30 M-W, 9:00-1:00 Th

🗨 Eng  P, EB, IB, R, E, T, B Hospitals: Victor Valley

DOC#s / IPAs: D000084350 / ACMG, D000053456 / OCN

#### Mueller, Craig R, MD

NPI: 1154375053 Board Certified: No

15863 Kasota Rd, Ste A

Apple Valley, CA 92307 ☎ 4693

Accepting new patients CA#: G48718

(760) 946-1100 Hours: 8:00-5:00 M-F 🗨 Eng, Spa

 P, EB, IB, L Hospitals: Victor Valley

DOC#s / IPAs: D000052663 / ACMG

#### Otuechere, Valentine U, MD

NPI: 1508896275 Board Certified: No

18077 US Hwy 18, Apple Valley, CA 92307 ☎ 4687

Accepting new patients CA#: A93662

## Primary Care Doctors / Doctores de Cuidado Primario

(760) 946-8169 Hours: 8:00-5:00 M-F 🗣️ Eng 🇺🇸 L  
**Hospitals:** Victor Valley  
**DOC#s / IPAs:** D000400467 / IEHP Direct

### Internal Medicine / Medicina Interna

#### Abukamleh, Hisham J, MD

NPI: 1144689647 **Board Certified:** Yes  
 18144 Hwy 18, Ste 140  
 Apple Valley, CA 92307 📞 4692  
 Accepting new patients **CA#:** A150533  
 (760) 515-4003 **Hours:** 9:00-5:00 M-F 🗣️ Eng, Spa, Ara  
 🇺🇸 P, EB, IB, R, E, B **Hospitals:** Victor Valley  
**DOC#s / IPAs:** D000209574 / IEHP Direct,  
 D000323799 / OCN

#### Ahluwalia, Bikramjit S, MD

NPI: 1669402467 **Board Certified:** Yes  
 16143 Kokanee Rd, Ste C  
 Apple Valley, CA 92307 📞 4690  
 Accepting new patients **CA#:** C52278  
 (760) 242-6442 **Hours:** 8:00-5:00 M-F 🗣️ Eng, Spa  
 🇺🇸 P, EB, IB, R, E, B **Hospitals:** Victor Valley  
**DOC#s / IPAs:** D000055773 / IEHP Direct,  
 D000055771 / OCN

#### Ahluwalia, Mohinder P, MD

NPI: 1639289739 **Board Certified:** No  
 16143 Kokanee Rd, Ste A  
 Apple Valley, CA 92307 📞 4690  
 Accepting new patients **CA#:** A38421  
 (760) 242-9577 **Hours:** 8:00-5:00 M-F 🗣️ Eng, Hin, Pan  
 🇺🇸 P, EB, IB, E, L **Hospitals:** Victor Valley  
**DOC#s / IPAs:** D000052729 / IEHP Direct

#### Bhat, Anitha, MD NPI: 1639480585 **Board Certified:** Yes

19015 Town Center Dr, Ste 101  
 Apple Valley, CA 92308 📞 4711  
 Not accepting patients **CA#:** A165143  
 (760) 247-0581 **Hours:** 8:00-5:00 M-F 🗣️ Eng, Spa  
 🇺🇸 P, EB, IB, R, E, B **Hospitals:** Victor Valley  
**DOC#s / IPAs:** D000201636 / HVMG,  
 D000209215 / IEHP Direct

#### De La Llana, Andres Gavino A, MD

NPI: 1497802094 **Board Certified:** No  
 15982 Quantico Rd, Ste C  
 Apple Valley, CA 92307 📞 4688  
 Accepting new patients **CA#:** A54374  
 (760) 646-9010 **Hours:** 8:00-5:00 M-F  
 ✉️ adelallanamdinc@yahoo.com 🗣️ Eng, Spa, Tgl  
 🇺🇸 P, EB, IB, E, L **Hospitals:** Victor Valley  
**DOC#s / IPAs:** D000054130 / IEHP Direct

#### Ganesh, Naresh J, MD

NPI: 1558468942 **Board Certified:** No  
 15982 Tuscola Rd, Ste A  
 Apple Valley, CA 92307 📞 4689  
 Not accepting patients **CA#:** A50454  
 (760) 946-4600 **Hours:** 10:00-5:00 M-F 🗣️ Eng, Hin, Guj  
 🇺🇸 P, EB, IB, R, E, B **Hospitals:** Victor Valley  
**DOC#s / IPAs:** D000082136 / ACMG,  
 D000052653 / IEHP Direct

#### Kamath, Ram K, MD

NPI: 1386649556 **Board Certified:** Yes  
 19015 Town Center Dr, Ste 101  
 Apple Valley, CA 92308 📞 4711  
 Accepting new patients **CA#:** A46329  
 (760) 247-0581 **Hours:** 8:00-5:00 M-F 🗣️ Eng, Spa, Hin  
 🇺🇸 P, EB, IB, R, E, B **Hospitals:** Victor Valley  
**DOC#s / IPAs:** D000055817 / HVMG,  
 D000209207 / IEHP Direct

#### Khetarpal, Nyra, MD

NPI: 1982999116 **Board Certified:** Yes  
 18564 Hwy 18, Ste 103-104  
 Apple Valley, CA 92307 📞 4701  
 Accepting new patients **CA#:** A163181  
 (760) 242-9262 **Hours:** 8:00-5:00 M-F 🗣️ Eng  
 🇺🇸 P, EB, IB, R, E, B **Hospitals:** Victor Valley  
**DOC#s / IPAs:** D000216417 / HVMG

#### Mamo, Dawit, MD NPI: 1346251568 **Board Certified:** No

16070 Tuscola Rd, Ste 101  
 Apple Valley, CA 92307 📞 4689  
 Accepting new patients **CA#:** A54482  
 (760) 242-4000 **Hours:** 8:30-4:00 M-F 🗣️ Eng  
 🇺🇸 P, EB, IB, R, E, B **Hospitals:** Victor Valley  
**DOC#s / IPAs:** D000055224 / HVMG

#### Menon, Radha, MD

NPI: 1033104724 **Board Certified:** Yes  
 18056 Wika Rd, Ste A  
 Apple Valley, CA 92307 📞 4688  
 Accepting new patients **CA#:** A41126  
 (760) 242-3040 **Hours:** 8:00-5:00 M-F 🗣️ Eng, Hin, Ita  
 🇺🇸 P, EB, IB, R, E, B **Hospitals:** Victor Valley  
**DOC#s / IPAs:** D000393479 / IEHP Direct,  
 D000291229 / LSMA

#### Patel, Bhairavi D, MD

NPI: 1326284258 **Board Certified:** Yes  
 15972 Tuscola Rd, Ste 101  
 Apple Valley, CA 92307 📞 4689  
 Accepting new patients **CA#:** A99465  
 (760) 810-7631 **Hours:** 8:00-5:00 M-F 🗣️ Eng, Hin  
 🇺🇸 P, EB, IB, E, L **Hospitals:** Victor Valley  
**DOC#s / IPAs:** D000112894 / ACMG



# Primary Care Doctors / Doctores de Cuidado Primario

**Patel, Sunil H, DO** NPI: 1134274012 Board Certified: Yes  
16003 Tuscola Rd, Ste H  
Apple Valley, CA 92307 ☎ 4689  
Accepting new patients CA#: 20A11335  
(760) 810-0888 Hours: 9:00-5:00 M-F 🗣 Eng, Hin, Guj  
🇮🇳 P, EB, IB, E, L Hospitals: Victor Valley  
DOC#s / IPAs: D000206835 / IEHP Direct,  
D000056428 / OCN

**Radlauer, Gerald M, MD**  
NPI: 1710956776 Board Certified: Yes  
18523 Corwin Rd, Ste I  
Apple Valley, CA 92307 ☎ 4699  
Accepting new patients CA#: G87597  
(760) 242-5389 Hours: 8:00-5:00 M-F 🗣 Eng  
🇮🇳 EB, IB, R, E, L Hospitals: Victor Valley  
DOC#s / IPAs: D000052738 / HVMG,  
D000052736 / IEHP Direct

**Sia, Ruby J, MD** NPI: 1518061860 Board Certified: No  
16008 Tuscola Rd, Ste 1  
Apple Valley, CA 92307 ☎ 4689  
Accepting new patients CA#: A63962  
(760) 946-3888 Hours: 8:00-5:00 M-Th, 8:00-12:00 F  
🗣 Eng, Tgl 🇮🇳 P, EB, IB, R, E, B Hospitals: Victor Valley  
DOC#s / IPAs: D000055994 / IEHP Direct

**Soni, Meera N, MD** NPI: 1285165944 Board Certified: Yes  
18419 Hwy 18, Ste 6  
Apple Valley, CA 92307 ☎ 4697  
Accepting new patients CA#: A169702  
(760) 684-4610 Hours: 9:00-4:00 M-F 🗣 Eng  
🇮🇳 P, EB, R, E, L Hospitals: Victor Valley  
DOC#s / IPAs: D000258767 / IEHP Direct,  
D000253363 / OCN

## Pediatrics / Pediatría

**Ahn, David S, MD** NPI: 1083761084 Board Certified: No  
19333 Bear Valley Rd, Ste 201  
Apple Valley, CA 92308 ☎ 4726  
Accepting new patients CA#: A61137  
(760) 956-8700 Hours: 8:00-5:00 M-Th, 8:00-12:00 F  
🗣 Eng, Kor 🇮🇳 P, EB, IB, E, L Hospitals: Victor Valley  
DOC#s / IPAs: D000087524 / LSMA, D000243503 / OCN

**Bobila, Ray T, MD** NPI: 1710977160 Board Certified: No  
18523 Corwin Rd, Ste H  
Apple Valley, CA 92307 ☎ 4699  
Accepting new patients CA#: C176226  
(760) 242-3005 Hours: 8:00-5:00 M-F 🗣 Eng, Tgl  
🇮🇳 EB, IB, R, E, L Hospitals: Victor Valley  
DOC#s / IPAs: D000405742 / HVMG

**Merry-Sperry, Andrea D, DO**  
NPI: 1609397926 Board Certified: Yes  
19333 Bear Valley Rd, Ste 201  
Apple Valley, CA 92308 ☎ 4726  
Accepting new patients CA#: 20A18860  
(760) 956-8700 Hours: 8:00-5:00 M-Th, 8:00-12:00 F  
🗣 Eng 🇮🇳 P, EB, IB, E, L Hospitals: Victor Valley  
DOC#s / IPAs: D000352702 / OCN

**Murthy, Nirmala K, MD**  
NPI: 1043233109 Board Certified: Yes  
18523 Corwin Rd, Ste H  
Apple Valley, CA 92307 ☎ 4699  
Accepting new patients CA#: A43124  
(760) 242-3005 Hours: 8:00-5:00 M-F 🗣 Eng, Tam, Tel  
🇮🇳 EB, IB, R, E, L Hospitals: Victor Valley  
DOC#s / IPAs: D000404790 / HVMG

**Patel, Darshan A, MD**  
NPI: 1518172535 Board Certified: No  
15972 Tuscola Rd, Ste 101  
Apple Valley, CA 92307 ☎ 4689  
Accepting new patients CA#: A110591  
(760) 810-7631 Hours: 8:00-5:00 M-F 🗣 Eng, Urd, Pan  
🇮🇳 P, EB, IB, E, L Hospitals: Victor Valley  
DOC#s / IPAs: D000113093 / ACMG

**Rajasekhar, Damodara, MD**  
NPI: 1326135328 Board Certified: Yes  
18182 Hwy 18, Ste 103  
Apple Valley, CA 92307 ☎ 4692  
Accepting new patients CA#: A55917  
(760) 242-3004 Hours: 9:00-5:00 M-WF, 9:00-4:00 Th  
🗣 Eng, Spa 🇮🇳 EB, IB, E, L Hospitals: Victor Valley  
DOC#s / IPAs: D000274470 / IEHP Direct,  
D000052610 / LSMA

**Sharma, Akhil, MD** NPI: 1619995016 Board Certified: Yes  
15982 Quantico Rd, Ste F  
Apple Valley, CA 92307 ☎ 4688  
Not accepting patients CA#: A75666  
(760) 242-3677 Hours: 8:00-5:00 M-F 🗣 Eng, Hin  
🇮🇳 P, EB, IB, E, L Hospitals: Victor Valley  
DOC#s / IPAs: D000196728 / HVMG

**Sharma, Aparna, MD**  
NPI: 1578581963 Board Certified: Yes  
15982 Quantico Rd, Ste F  
Apple Valley, CA 92307 ☎ 4688  
Accepting new patients CA#: A74104  
(760) 242-3677 Hours: 8:00-5:00 M-F 🗣 Eng, Hin  
🇮🇳 P, EB, IB, E, L Hospitals: Victor Valley  
DOC#s / IPAs: D000196734 / HVMG

**Sukavachana, Orawan, MD**  
NPI: 1841332442 Board Certified: No  
18002 Wika Rd, Apple Valley, CA 92307 ☎ 4685  
Accepting new patients CA#: C168890

## Primary Care Doctors / Doctores de Cuidado Primario

(760) 946-9600 Hours: 8:00-5:00 M-F  
 ✉ kids1stped@yaho.com 🗣 Eng, Spa, Tha  
 ♿ EB, IB, E, L Hospitals: Victor Valley  
 DOC#s / IPAs: D000277890 / HVMG,  
 D000267685 / IEHP Direct

### Banning

#### Family Practice / Medicina Familiar

##### Banning Family Care Center

NPI: 1346353679 ♦ Board Certified: No  
 3055 W Ramsey St, Banning, CA 92220 📞 3173  
**Safety Net:** Federally Qualified Health Center  
 Not accepting patients CA#: 250000534  
 (951) 849-6794 Hours: 7:30-5:00 M-F 🗣 Eng  
 ♿ P, EB, IB, E, L Hospitals: San Gorgonio  
 DOC#s / IPAs: D000073420 / IEHP Direct

##### Lopez, Jairo E, MD

NPI: 1669666186 ♦ Board Certified: Yes  
 3055 W Ramsey St, Banning, CA 92220 📞 3173  
**Clinic:** Banning Family Care Center  
**Safety Net:** Federally Qualified Health Center  
 Accepting new patients CA#: A96832  
 (951) 849-6794 Hours: 7:30-5:00 M-F 🗣 Eng  
 ♿ P, EB, IB, E, L Hospitals: San Gorgonio  
 DOC#s / IPAs: D000073420 / IEHP Direct

##### Oliverio, Michael R, MD

NPI: 1063591915 Board Certified: Yes  
 330 W Ramsey St, Banning, CA 92220 📞 2367  
 Accepting new patients CA#: A45042  
 (951) 849-1950 Hours: 8:00-5:00 M-F 🗣 Eng, Spa  
 ♿ EB, IB, L Hospitals: San Gorgonio  
 DOC#s / IPAs: D000207286 / IEHP Direct

##### Quinones, Esterlita F, MD

NPI: 1831407600 ♦ Board Certified: Yes  
 3055 W Ramsey St, Banning, CA 92220 📞 3173  
**Clinic:** Banning Family Care Center  
**Safety Net:** Federally Qualified Health Center  
 Accepting new patients CA#: A122556  
 (951) 849-6794 Hours: 7:30-5:00 M-F 🗣 Eng, Tgl  
 ♿ P, EB, IB, E, L Hospitals: San Gorgonio  
 DOC#s / IPAs: D000073420 / IEHP Direct

##### Rancho Paseo Medical Grp

NPI: 1629601653 ♦ Board Certified: No  
 264 N Highland Springs Ave, Ste 4  
 Banning, CA 92220 📞 2327  
**Safety Net:** Federally Qualified Health Center  
 Accepting new patients CA#: 1629601653  
 (951) 769-0079 Hours: 8:00-5:00 M-Th, 7:30-4:00 F  
 ✉ lelliott@ranchopaseo.com 🗣 Eng, Spa  
 ♿ P, EB, IB, R, E, B Hospitals: Riverside University H.S.,  
 San Gorgonio DOC#s / IPAs: D000189013, D000265507,

D000189162 / IEHP Direct, LSMA

#### Internal Medicine / Medicina Interna

##### Lee, Michael J, MD NPI: 1528277688 Board Certified: Yes

1169 W Ramsey St, Banning, CA 92220 📞 3173  
 Accepting new patients CA#: A106425  
 (951) 849-1543 Hours: 8:30-5:00 M-F 🗣 Eng ♿ P, IB, L  
 Hospitals: San Gorgonio  
 DOC#s / IPAs: D000086590 / LSMA

##### Loera, Robert A, MD

NPI: 1639287642 Board Certified: No  
 264 N Highland Springs Ave, Ste 1A  
 Banning, CA 92220 📞 2327  
 Accepting new patients CA#: G71491  
 (951) 769-7191 Hours: 8:00-5:00 M-F 🗣 Eng, Spa  
 ♿ EB, IB, R, E, L Hospitals: St Bernardine  
 DOC#s / IPAs: D000194905 / PHN

##### Qazi, Ahsan U, MD NPI: 1891825071 Board Certified: Yes

264 N Highland Springs Ave, Ste 2A  
 Banning, CA 92220 📞 2327  
 Accepting new patients CA#: A38621  
 (951) 845-8856 Hours: 8:30-5:00 MTThF, 8:30-4:00 W  
 ✉ qazimed@airnetwork.com 🗣 Eng, Spa, Urd  
 ♿ P, EB, IB, R, E, B Hospitals: San Gorgonio  
 DOC#s / IPAs: D000202430 / IEHP Direct

##### Qazi, Nawazish S, MD

NPI: 1598881229 Board Certified: No  
 264 N Highland Springs Ave, Ste 2A  
 Banning, CA 92220 📞 2327  
 Accepting new patients CA#: A39227  
 (951) 845-8856 Hours: 8:30-5:00 MTThF, 8:30-4:00 W  
 ✉ qazimed@airnetwork.com 🗣 Eng, Spa, Pan, Hin, Urd  
 ♿ P, EB, IB, R, E, B Hospitals: San Gorgonio  
 DOC#s / IPAs: D000202367 / IEHP Direct

##### Schwartz, Stanley H, MD

NPI: 1922067081 Board Certified: Yes  
 264 N Highland Springs Ave, Ste 1A  
 Banning, CA 92220 📞 2327  
 Not accepting patients CA#: A42271  
 (951) 769-7191 Hours: 8:00-5:00 M-F 🗣 Eng, Spa  
 ♿ EB, IB, R, E, L Hospitals: St Bernardine  
 DOC#s / IPAs: D000195009 / PHN

#### Pediatrics / Pediatría

##### Cuni, Jill R, MD NPI: 1063442952 Board Certified: Yes

5957 W Ramsey St, Banning, CA 92220 📞 3173  
 Accepting existing patients CA#: A89631  
 (951) 845-0313 Hours: 8:00-5:00 M-F 🗣 Eng, Spa  
 ♿ P, EB, IB, R, E, B Hospitals: Redlands Community  
 DOC#s / IPAs: D000128082 / IEHP Direct



# Primary Care Doctors / Doctores de Cuidado Primario

**Dong, David K, MD** NPI: 1336155258 Board Certified: No  
264 N Highland Springs Ave, Ste 1A  
Banning, CA 92220 📞 2327  
Accepting existing patients CA#: A92705  
(951) 769-7191 Hours: 8:00-5:00 M-F 🗣 Eng, Spa, Vie  
🇺🇸 EB, IB, R, E, L Hospitals: St Bernardine  
DOC#s / IPAs: D000194910 / PHN

**Lee, Jow-Shone, MD**  
NPI: 1003847583 Board Certified: Yes  
1169 W Ramsey St, Banning, CA 92220 📞 3173  
Accepting new patients CA#: A33688  
(951) 849-1543 Hours: 8:30-5:00 M-F 🗣 Eng 🇺🇸 P, IB, L  
Hospitals: San Geronio  
DOC#s / IPAs: D000086603 / LSMA

## Barstow

### Family Practice / Medicina Familiar

**Basa, Jessica V, MD**  
NPI: 1952360539 Board Certified: Yes  
705 E Virginia Way, Ste F  
Barstow, CA 92311 📞 4773  
Accepting existing patients CA#: A53608  
(760) 256-1226 Hours: 8:00-5:00 M-F 🗣 Eng, Tgl  
🇺🇸 EB, IB, E, L Hospitals: Victor Valley  
DOC#s / IPAs: D000241503 / IEHP Direct

**Guthrie, William E, MD**  
NPI: 1588127344 📌 Board Certified: Yes  
801 E Mountain View St, Barstow, CA 92311 📞 4772  
Clinic: SAC Hlth Systems-Barstow  
Safety Net: Federally Qualified Health Center  
Accepting new patients CA#: A176986  
(909) 382-7100 Hours: 8:00-5:00 M-F 🗣 Eng 🇺🇸 L  
Hospitals: Barstow Community  
DOC#s / IPAs: D000296838 / IEHP Direct

**Mission City Comm Nwk Inc**  
NPI: 1790133379 📌 Board Certified: No  
405 E Buena Vista St, Barstow, CA 92311 📞 4765  
Safety Net: Federally Qualified Health Center  
Accepting new patients CA#: 1790133379  
(818) 895-3100 Hours: 8:00-5:00 M-F 🗣 Eng 🇺🇸 IB, R, E, L  
Hospitals: Victor Valley  
DOC#s / IPAs: D000307322 / IEHP Direct

**Patel, Hemanshu R, MD**  
NPI: 1255777439 Board Certified: Yes  
1890 W Main St, Ste 110  
Barstow, CA 92311 📞 4758  
Not accepting patients CA#: A143699  
(760) 256-1422 Hours: 8:00-5:00 M-F 🗣 Eng, Spa, Guj  
🇺🇸 P, EB, IB, R, E, B Hospitals: Barstow Community  
DOC#s / IPAs: D000133510 / HVMG

**Reiner, Steven C, MD**  
NPI: 1578547576 📌 Board Certified: No  
405 E Buena Vista St, Barstow, CA 92311 📞 4765  
Clinic: Mission City Comm Nwk Inc  
Safety Net: Federally Qualified Health Center  
Accepting new patients CA#: G27015  
(818) 895-3100 Hours: 8:00-5:00 M-F 🗣 Eng 🇺🇸 IB, R, E, L  
Hospitals: Victor Valley  
DOC#s / IPAs: D000307322 / IEHP Direct

**SAC Hlth Systems-Barstow**  
NPI: 1699449496 📌 Board Certified: No  
801 E Mountain View St, Barstow, CA 92311 📞 4772  
Safety Net: Federally Qualified Health Center  
Accepting new patients CA#: 1699449496  
(909) 382-7100 Hours: 8:00-5:00 M-F 🗣 Eng 🇺🇸 L  
Hospitals: Barstow Community  
DOC#s / IPAs: D000296838 / IEHP Direct

**Singh, Ramendeeep K, MD**  
NPI: 1255777421 Board Certified: No  
1890 W Main St, Ste 110  
Barstow, CA 92311 📞 4758  
Accepting existing patients CA#: A145028  
(760) 256-1422 Hours: 8:00-5:00 M-F 🗣 Eng, Spa  
🇺🇸 P, EB, IB, R, E, B Hospitals: Barstow Community  
DOC#s / IPAs: D000054846 / HVMG

### General Practice / Medicina General

**Alwis, Mikel A, MD** NPI: 1790705671 Board Certified: No  
716 E Main St, Barstow, CA 92311 📞 4770  
Accepting new patients CA#: A48518  
(760) 256-6426 Hours: 8:00-8:00 M-F, 10:00-5:00 Sat  
🗣 Eng, Tam 🇺🇸 P, EB, IB, E, L  
Hospitals: Barstow Community  
DOC#s / IPAs: D000206463 / IEHP Direct

### Internal Medicine / Medicina Interna

**De La Llana, Andres Gavino A, MD**  
NPI: 1497802094 Board Certified: No  
705 E Virginia Way, Ste B  
Barstow, CA 92311 📞 4773  
Accepting new patients CA#: A54374  
(760) 646-9010 Hours: 8:00-5:00 W 🗣 Eng, Tgl 🇺🇸 L  
Hospitals: Victor Valley  
DOC#s / IPAs: D000221674 / IEHP Direct

**Garcia, Dante, MD**  
NPI: 1134788862 📌 Board Certified: No  
801 E Mountain View St, Barstow, CA 92311 📞 4772  
Clinic: SAC Hlth Systems-Barstow  
Safety Net: Federally Qualified Health Center  
Accepting new patients CA#: A178793  
(909) 382-7100 Hours: 8:00-5:00 M-F 🗣 Eng, Por 🇺🇸 L  
Hospitals: Barstow Community  
DOC#s / IPAs: D000296838 / IEHP Direct

## Primary Care Doctors / Doctores de Cuidado Primario

### Gautam, Ravindra M, MD

NPI: 1891791703 **Board Certified:** No  
930 W Main St, Barstow, CA 92311 📞 4759  
Accepting new patients **CA#:** A56418  
(760) 256-1004 **Hours:** 8:00-5:00 M-F 🗨️ Eng, Spa, Hin,  
Pan 🇺🇸 P, EB, E, L **Hospitals:** Barstow Community  
**DOC#s / IPAs:** D000201450 / IEHP Direct

### Salwan, Arvind K, MD

NPI: 1437230190 **Board Certified:** Yes  
303 E Buena Vista St, Barstow, CA 92311 📞 4761  
Accepting existing patients **CA#:** A89019  
(760) 256-4601 **Hours:** 8:00-5:00 M-F 🗨️ Eng, Hin, Pan  
🇺🇸 L **Hospitals:** Barstow Community  
**DOC#s / IPAs:** D000409086 / IEHP Direct

### Sharma, Anupama, MD

NPI: 1851387948 **Board Certified:** Yes  
303 E Buena Vista St, Barstow, CA 92311 📞 4761  
Accepting new patients **CA#:** A54985  
(760) 256-4601 **Hours:** 8:00-5:00 M-F 🗨️ Eng 🇺🇸 L  
**Hospitals:** Barstow Community  
**DOC#s / IPAs:** D000410120 / IEHP Direct

## Pediatrics / Pediatría

### Ledford, Jodiann, MD

NPI: 1881910149 **Board Certified:** Yes  
801 E Mountain View St, Barstow, CA 92311 📞 4772  
**Clinic:** SAC Hlth Systems-Barstow  
**Safety Net:** Federally Qualified Health Center  
Not accepting patients **CA#:** A120777  
(909) 382-7100 **Hours:** 8:00-5:00 M-F 🗨️ Eng 🇺🇸 L  
**Hospitals:** Barstow Community  
**DOC#s / IPAs:** D000296838 / IEHP Direct

## Beaumont

## Internal Medicine / Medicina Interna

### Moses, Devadas S, MD

NPI: 1023177607 **Board Certified:** Yes  
701 N Highland Springs Ave, Ste 5  
Beaumont, CA 92223 📞 2327  
Accepting new patients **CA#:** A46492  
(951) 845-2342 **Hours:** 8:30-5:00 M-Th, 8:30-3:00 F  
🗨️ Eng, Spa 🇺🇸 P, EB, IB, L **Hospitals:** San Gorgonio,  
St Bernardine **DOC#s / IPAs:** D000204346 / IEHP Direct,  
D000191224 / PHN

## Big Bear City

## Family Practice / Medicina Familiar

### Bv Rural Health Clinic

NPI: 1871778803 **Board Certified:** No  
1028 W Big Bear Blvd, Big Bear City, CA 92314 📞 4866  
**Safety Net:** Rural Health Center  
Accepting new patients **CA#:** 1871778803

(909) 878-8227 **Hours:** 8:00-5:00 M-F 🗨️ Eng 🇺🇸 L  
**Hospitals:** Bear Valley Community Hospital/Hospital,  
Mountains Community **DOC#s / IPAs:** D000382640,  
D000382651 / IEHP Direct

### Orr, Jeffrey D, MD NPI: 1336401702 **Board Certified:** Yes

1028 W Big Bear Blvd, Big Bear City, CA 92314 📞 4866  
**Clinic:** Bv Rural Health Clinic  
**Safety Net:** Rural Health Center  
Accepting new patients **CA#:** A137630  
(909) 878-8277 **Hours:** 8:00-5:00 WF 🗨️ Eng 🇺🇸 L  
**Hospitals:** Bear Valley Community Hospital/Hospital  
**DOC#s / IPAs:** D000382651 / IEHP Direct

## Internal Medicine / Medicina Interna

### Knapik, Steven M, DO

NPI: 1992882955 **Board Certified:** Yes  
1028 W Big Bear Blvd, Big Bear City, CA 92314 📞 4866  
**Clinic:** Bv Rural Health Clinic  
**Safety Net:** Rural Health Center  
Accepting new patients **CA#:** 20A6302  
(909) 878-8227 **Hours:** 8:00-5:00 M-F 🗨️ Eng 🇺🇸 L  
**Hospitals:** Mountains Community  
**DOC#s / IPAs:** D000382640 / IEHP Direct

## Big Bear Lake

## Family Practice / Medicina Familiar

### Family Health Center Rhc

NPI: 1851576888 **Board Certified:** No  
41820 Garstin Dr, Big Bear Lake, CA 92315 📞 3778  
**Safety Net:** Rural Health Center  
Accepting new patients **CA#:** 1851576888  
(909) 878-8246 **Hours:** 8:00-5:00 M-F 🗨️ Eng  
🇺🇸 P, EB, IB, R, E, B  
**Hospitals:** Bear Valley Community Hospital/Hospital,  
Mountains Community **DOC#s / IPAs:** D000381682,  
D000381685 / IEHP Direct

### Orr, Jeffrey D, MD NPI: 1336401702 **Board Certified:** Yes

41820 Garstin Dr, Big Bear Lake, CA 92315 📞 3778  
**Clinic:** Family Health Center Rhc  
**Safety Net:** Rural Health Center  
Accepting new patients **CA#:** A137630  
(909) 878-8246 **Hours:** 8:00-5:00 WF 🗨️ Eng  
🇺🇸 P, EB, IB, R, E, B  
**Hospitals:** Bear Valley Community Hospital/Hospital  
**DOC#s / IPAs:** D000381685 / IEHP Direct

# Primary Care Doctors / Doctores de Cuidado Primario

## Internal Medicine / Medicina Interna

### Knapik, Steven M, DO

NPI: 1992882955 **Board Certified:** Yes  
 41820 Garstin Dr, Big Bear Lake, CA 92315 ☎ 3778  
**Clinic:** Family Health Center Rhc  
**Safety Net:** Rural Health Center  
 Accepting new patients **CA#:** 20A6302  
 (909) 878-8246 **Hours:** 8:00-5:00 M-F 🗣 Eng  
 ♿ P, EB, IB, R, E, B **Hospitals:** Mountains Community  
**DOC#s / IPAs:** D000381682 / IEHP Direct

### Bloomington

## Family Practice / Medicina Familiar

### Aventura, Caroline M, MD

NPI: 1962623538 **Board Certified:** Yes  
 18601 Valley Blvd, Bloomington, CA 92316 ☎ 1333  
**Clinic:** Bloomington Community Health Center  
**Safety Net:** Federally Qualified Health Center  
 Accepting new patients **CA#:** A102553  
 (909) 546-7560 **Hours:** 8:00-5:30 M-F, 8:00-5:00 Sat  
 🗣 Eng, Tgl ♿ EB, IB, R, E, L **Hospitals:** Arrowhead  
**DOC#s / IPAs:** D000099053 / IEHP Direct,  
 D000073633 / OCN

### Bloomington Community Health Center

NPI: 1487706347 **Board Certified:** No  
 18601 Valley Blvd, Bloomington, CA 92316 ☎ 1333  
**Safety Net:** Federally Qualified Health Center  
 Accepting new patients **CA#:** 1487706347  
 (909) 546-7560 **Hours:** 8:00-5:30 M-F, 8:00-5:00 Sat  
 🗣 Eng ♿ EB, IB, R, E, L **Hospitals:** Arrowhead  
**DOC#s / IPAs:** D000099053 / IEHP Direct,  
 D000073633 / OCN

### Bloomington Community Health Center

NPI: 1093226243 **Board Certified:** No  
 18651 Valley Blvd, Bloomington, CA 92316 ☎ 3205  
**Safety Net:** Federally Qualified Health Center  
 Accepting new patients **CA#:** 1093226243  
 (909) 546-7520 **Hours:** 8:00-5:00 M-F 🗣 Eng, Spa  
 ♿ P, EB, IB, R, E, B **Hospitals:** Arrowhead  
**DOC#s / IPAs:** D000267956 / OCN

### Lambert Hall, Calvin E, MD

NPI: 1427483254 **Board Certified:** Yes  
 18651 Valley Blvd, Bloomington, CA 92316 ☎ 3205  
**Clinic:** Bloomington Community Health Center  
**Safety Net:** Federally Qualified Health Center  
 Accepting new patients **CA#:** A126710  
 (909) 546-7520 **Hours:** 8:00-5:30 M-F 🗣 Eng, Spa  
 ♿ P, EB, IB, R, E, B **Hospitals:** Arrowhead  
**DOC#s / IPAs:** D000267956 / OCN

## Pediatrics / Pediatría

### Kaler, Maneek, MD

NPI: 1538711791 **Board Certified:** No  
 18601 Valley Blvd, Bloomington, CA 92316 ☎ 1333  
**Clinic:** Bloomington Community Health Center  
**Safety Net:** Federally Qualified Health Center  
 Accepting new patients **CA#:** A180111  
 (909) 546-7560 **Hours:** 8:00-5:30 M-F, 8:00-5:00 Sat  
 🗣 Eng, Hin, Pan, Frn ♿ EB, IB, R, E, L  
**Hospitals:** Arrowhead **DOC#s / IPAs:** D000073633 / OCN

### Blythe

## Family Practice / Medicina Familiar

### Chi, Robert M, MD

NPI: 1073040481 **Board Certified:** Yes  
 322 W Hobsonway, Blythe, CA 92225 ☎ 4391  
**Clinic:** SAC Hlth Systems-Blythe  
**Safety Net:** Federally Qualified Health Center  
 Accepting new patients **CA#:** A161741  
 (760) 477-0733 **Hours:** 8:00-5:00 M-F 🗣 Eng  
 ♿ EB, IB, E, T, L **Hospitals:** Palo Verde Hospital/Hospital  
**DOC#s / IPAs:** D000295794 / IEHP Direct

### Chi, Robert M, MD

NPI: 1073040481 **Board Certified:** Yes  
 322 W Hobsonway, Blythe, CA 92225 ☎ 4391  
**Clinic:** SAC Hlth Systems-Blythe  
**Safety Net:** Federally Qualified Health Center  
 Accepting new patients **CA#:** A161741  
 (909) 382-7100 **Hours:** 8:00-5:00 M-F 🗣 Eng ♿ L  
**Hospitals:** Palo Verde Hospital/Hospital  
**DOC#s / IPAs:** D000356671 / IEHP Direct

### Oh, Anne, DO

NPI: 1245737071 **Board Certified:** Yes  
 322 W Hobsonway, Blythe, CA 92225 ☎ 4391  
**Clinic:** SAC Hlth Systems-Blythe  
**Safety Net:** Federally Qualified Health Center  
 Accepting new patients **CA#:** 20A17729  
 (909) 382-7100 **Hours:** 8:00-5:00 M-F 🗣 Eng, Kor ♿ L  
**Hospitals:** Palo Verde Hospital/Hospital  
**DOC#s / IPAs:** D000356671 / IEHP Direct

### Rodriguez, Leonel L, MD

NPI: 1912098872 **Board Certified:** No  
 205 N 1st St, Ste C  
 Blythe, CA 92225 ☎ 4817  
 Accepting new patients **CA#:** A54600  
 (760) 922-8330 **Hours:** 8:00-5:00 M-F 🗣 Eng ♿ L  
**Hospitals:** Palo Verde Hospital/Hospital  
**DOC#s / IPAs:** D000323779 / IEHP Direct



## Primary Care Doctors / Doctores de Cuidado Primario

### SAC Hlth Systems-Blythe

NPI: 1477212249 **Board Certified:** No  
 322 W Hobsonway, Blythe, CA 92225 ☎ 4391  
**Safety Net:** Federally Qualified Health Center  
 Accepting new patients **CA#:** 1477212249  
 (760) 477-0733 **Hours:** 8:00-5:00 M-F 🗣 Eng  
 ♿ EB, IB, E, T, L **Hospitals:** Palo Verde Hospital/Hospital  
**DOC#s / IPAs:** D000295794 / IEHP Direct

### SAC Hlth Systems-Blythe

NPI: 1972260990 **Board Certified:** No  
 332 W Hobsonway, Blythe, CA 92225 ☎ 4391  
**Safety Net:** Federally Qualified Health Center  
 Accepting new patients **CA#:** 1972260990  
 (909) 382-7100 **Hours:** 8:00-5:00 M-F 🗣 Eng ♿ L  
**Hospitals:** Palo Verde Hospital/Hospital  
**DOC#s / IPAs:** D000356671 / IEHP Direct

### General Practice / Medicina General

#### Lind, Nickolas L, MD

NPI: 1689864340 **Board Certified:** No  
 332 W Hobsonway, Blythe, CA 92225 ☎ 4391  
**Clinic:** SAC Hlth Systems-Blythe  
**Safety Net:** Federally Qualified Health Center  
 Accepting new patients **CA#:** A35559  
 (909) 382-7100 **Hours:** 8:00-5:00 M-F 🗣 Eng ♿ L  
**Hospitals:** Palo Verde Hospital/Hospital  
**DOC#s / IPAs:** D000356671 / IEHP Direct

#### Lucero, Kenneth G, MD

NPI: 1417079989 **Board Certified:** No  
 321 W Hobsonway, Ste C  
 Blythe, CA 92225 ☎ 4391  
 Accepting new patients **CA#:** G60508  
 (760) 922-4981 **Hours:** 8:00-5:00 M-F 🗣 Eng  
 ♿ EB, IB, E, L **Hospitals:** Palo Verde Hospital/Hospital  
**DOC#s / IPAs:** D000301765 / IEHP Direct

### Pediatrics / Pediatría

#### Ebrahimzadeh, Khashayar, MD

NPI: 1770144016 **Board Certified:** No  
 321 W Hobsonway, Ste C  
 Blythe, CA 92225 ☎ 4391  
 Accepting new patients **CA#:** A176374  
 (760) 922-4981 **Hours:** 8:00-5:00 M-F 🗣 Eng, Per, Fai  
 ♿ EB, IB, E, L **Hospitals:** Palo Verde Hospital/Hospital  
**DOC#s / IPAs:** D000354779 / IEHP Direct

#### Tong, Shumei, MD NPI: 1568481554 **Board Certified:** No

149 W Hobsonway, Blythe, CA 92225 ☎ 4816  
 Accepting new patients **CA#:** A71230  
 (760) 922-7337 **Hours:** 8:30-5:30 M-F 🗣 Eng  
 ♿ EB, IB, E, L **Hospitals:** Palo Verde Hospital/Hospital  
**DOC#s / IPAs:** D000300971 / IEHP Direct

### Cathedral City

### Family Practice / Medicina Familiar

#### Acha, Kenneth T, MD

NPI: 1174900211 **Board Certified:** Yes  
 69175 Ramon Rd, Bldg A  
 Cathedral City, CA 92234 ☎ 4798  
**Clinic:** Centro Medico Cathedral City  
**Safety Net:** Federally Qualified Health Center  
 Accepting new patients **CA#:** A139604  
 (760) 321-6776 **Hours:** 8:00-8:00 M-F, 8:00-5:00 Sat,  
 8:00-12:00 Sun 🗣 Eng, Spa ♿ P, EB, IB, R, E, B  
**Hospitals:** Desert Regional  
**DOC#s / IPAs:** D000216438 / IEHP Direct

#### Centro Medico Cathedral City

NPI: 1619036514 **Board Certified:** No  
 69175 Ramon Rd, Bldg A  
 Cathedral City, CA 92234 ☎ 4798  
**Safety Net:** Federally Qualified Health Center  
 Accepting new patients **CA#:** 080000651  
 (760) 321-6776 **Hours:** 8:00-8:00 M-F, 8:00-5:00 Sat,  
 8:00-12:00 Sun 🗣 Eng, Spa ♿ P, EB, IB, R, E, B  
**Hospitals:** Desert Regional, Eisenhower  
**DOC#s / IPAs:** D000216438, D000270719 / IEHP Direct

#### Rezai, Damoun A, MD

NPI: 1619300761 **Board Certified:** Yes  
 69175 Ramon Rd, Bldg A  
 Cathedral City, CA 92234 ☎ 4798  
**Clinic:** Centro Medico Cathedral City  
**Safety Net:** Federally Qualified Health Center  
 Accepting new patients **CA#:** A138824  
 (760) 321-6776 **Hours:** 8:00-5:00 M-F 🗣 Eng, Spa, Per,  
 Fai ♿ P, EB, IB, R, E, B **Hospitals:** Desert Regional  
**DOC#s / IPAs:** D000216438 / IEHP Direct

#### Ward, William T, MD

NPI: 1831571934 **Board Certified:** Yes  
 69175 Ramon Rd, Bldg A  
 Cathedral City, CA 92234 ☎ 4798  
**Clinic:** Centro Medico Cathedral City  
**Safety Net:** Federally Qualified Health Center  
 Accepting new patients **CA#:** A155793  
 (760) 321-6776 **Hours:** 8:00-5:00 M-F 🗣 Eng, Spa  
 ♿ P, EB, IB, R, E, B **Hospitals:** Desert Regional  
**DOC#s / IPAs:** D000216438 / IEHP Direct

### General Practice / Medicina General

#### Pacold, Vivien L, MD

NPI: 1003841917 **Board Certified:** No  
 68100 Ramon Rd, Ste C5  
 Cathedral City, CA 92234 ☎ 2428  
 Accepting new patients **CA#:** A52805  
 (760) 321-6068 **Hours:** 9:00-5:00 MT, 9:00-1:00 W-F

# Primary Care Doctors / Doctores de Cuidado Primario

☎ Eng, Spa, Cze 🇺🇸 P, EB, IB, R, E, B  
**Hospitals:** Desert Regional, Eisenhower  
**DOC#s / IPAs:** D000207444, D000207445 / IEHP Direct

## Zebrack, Morton, MD

NPI: 1003943259 **Board Certified:** No  
 34131 Date Palm Dr, Ste F2  
 Cathedral City, CA 92234 ☎ 2436  
 Accepting new patients **CA#:** A28654  
 (760) 770-4600 **Hours:** 8:30-5:00 M-F, 8:30-12:00 Sat  
 ☎ Eng, Spa 🇺🇸 P, EB, IB, R, E, B **Hospitals:** Eisenhower  
**DOC#s / IPAs:** D000086044 / ACMG

## Internal Medicine / Medicina Interna

### Barbour, Clayton O, MD

NPI: 1326137589 **Board Certified:** Yes  
 69175 Ramon Rd, Bldg A  
 Cathedral City, CA 92234 ☎ 4798  
**Clinic:** Centro Medico Cathedral City  
**Safety Net:** Federally Qualified Health Center  
 Accepting new patients **CA#:** G73985  
 (760) 321-6776 **Hours:** 8:00-5:00 M-F ☎ Eng, Spa  
 🇺🇸 P, EB, IB, R, E, B **Hospitals:** Desert Regional  
**DOC#s / IPAs:** D000216438 / IEHP Direct

**Kani, Camellia, MD** NPI: 1871980029 **Board Certified:** Yes  
 67780 E Palm Canyon Dr, Cathedral City, CA 92234  
 ☎ 2426

Accepting existing patients **CA#:** A158565  
 (760) 837-8993 **Hours:** 8:00-5:00 M-F ☎ Eng, Spa, Per,  
 Fai 🇺🇸 EB, IB, E, L **Hospitals:** Eisenhower  
**DOC#s / IPAs:** D000295242 / IEHP Direct

## Pediatrics / Pediatría

### Sarrouf, John D, DO

NPI: 1194896415 **Board Certified:** Yes  
 69175 Ramon Rd, Bldg A  
 Cathedral City, CA 92234 ☎ 4798  
**Clinic:** Centro Medico Cathedral City  
**Safety Net:** Federally Qualified Health Center  
 Accepting new patients **CA#:** 20A9645  
 (760) 321-6776 **Hours:** 8:00-5:00 M-F ☎ Eng, Spa  
 🇺🇸 P, EB, IB, R, E, B **Hospitals:** Desert Regional  
**DOC#s / IPAs:** D000216438 / IEHP Direct

### Ward, Megan A, MD

NPI: 1356722201 **Board Certified:** Yes  
 69175 Ramon Rd, Bldg A  
 Cathedral City, CA 92234 ☎ 4798  
**Clinic:** Centro Medico Cathedral City  
**Safety Net:** Federally Qualified Health Center  
 Accepting new patients **CA#:** A156842  
 (760) 321-6776 **Hours:** 8:00-5:00 M-F ☎ Eng, Spa  
 🇺🇸 P, EB, IB, R, E, B **Hospitals:** Eisenhower  
**DOC#s / IPAs:** D000270719 / IEHP Direct

## Chino

### Family Practice / Medicina Familiar

#### Ahmed, Sabah, MD

NPI: 1114405974 **Board Certified:** Yes  
 5450 Jefferson Ave, Ste 3  
 Chino, CA 91710 ☎ 2802  
 Accepting new patients **CA#:** A173556  
 (909) 464-8722 **Hours:** 8:00-5:00 M-F ☎ Eng  
 🇺🇸 P, EB, IB, E, L **Hospitals:** Pomona Valley  
**DOC#s / IPAs:** D000298682 / IEHP Direct

#### Chung-Ou, Rainbow, MD

NPI: 1811282650 **Board Certified:** Yes  
 5562 Philadelphia St, Ste 101  
 Chino, CA 91710 ☎ 2805  
 Accepting new patients **CA#:** A122366  
 (909) 464-9090 **Hours:** 9:00-5:00 M-F ☎ Eng, Mnd  
 🇺🇸 P, IB, L **Hospitals:** Montclair  
**DOC#s / IPAs:** D000128354 / OCN

#### Health Service Alliance

NPI: 1801307368 **Board Certified:** No  
 13193 Central Ave, Ste 100  
 Chino, CA 91710 ☎ 2804  
**Safety Net:** Federally Qualified Health Center  
 Accepting new patients **CA#:** 1801307368  
 (909) 464-9675 **Hours:** 9:00-5:00 M-F  
 ✉ info@lallymedicalgroup.com ☎ Eng, Spa  
 🇺🇸 P, IB, R, E, L **Hospitals:** Montclair, Pomona Valley  
**DOC#s / IPAs:** D000313054, D000329740, D000171865 /  
 IEHP Direct, OCN

#### Holmes, Cornelia, MD

NPI: 1679961387 **Board Certified:** Yes  
 12488 Central Ave, Ste B  
 Chino, CA 91710 ☎ 2802  
 Accepting new patients **CA#:** A133878  
 (909) 613-0100 **Hours:** 8:00-5:00 M-F  
 ✉ info@vistamedicalgroup.com ☎ Eng, Spa, Rum  
 🇺🇸 P, EB, IB, L **Hospitals:** Montclair  
**DOC#s / IPAs:** D000135864 / OCN

#### Kundi, Anita, DO

NPI: 1518933266 **Board Certified:** Yes  
 12598 Central Ave, Ste 219  
 Chino, CA 91710 ☎ 2802  
 Accepting new patients **CA#:** 20A6725  
 (909) 591-1444 **Hours:** 9:00-5:00 M-F ☎ Eng, Spa, Pan,  
 Hin 🇺🇸 P, R, E, L **Hospitals:** Pomona Valley  
**DOC#s / IPAs:** D000092123 / IEHP Direct

#### Lin, Chao Ming C, MD

NPI: 1457428351 **Board Certified:** Yes  
 5562 Philadelphia St, Ste 101  
 Chino, CA 91710 ☎ 2805  
 Accepting new patients **CA#:** A66705

## Primary Care Doctors / Doctores de Cuidado Primario

(909) 464-9090 Hours: 9:00-5:00 M-F 🗣️ Eng, Chi, Mnd  
 🇺🇸 P, IB, L Hospitals: Montclair  
 DOC#s / IPAs: D000084320 / OCN

**Pavia, Jose M, MD** NPI: 1447251145 Board Certified: No  
 13768 Roswell Ave, Ste 101  
 Chino, CA 91710 📞 2780

Accepting existing patients CA#: C43068  
 (909) 517-2188 Hours: 8:30-5:00 M-WF 🗣️ Eng, Spa, Tgl  
 🇺🇸 P, EB, IB, E, L Hospitals: Pomona Valley  
 DOC#s / IPAs: D000394343 / IEHP Direct

**Shalihar, Hamed, MD**

NPI: 1174988935 Board Certified: Yes  
 5450 Jefferson Ave, Ste 3  
 Chino, CA 91710 📞 2802  
 Accepting new patients CA#: A139691  
 (909) 464-8722 Hours: 8:00-5:00 M-F 🗣️ Eng  
 🇺🇸 P, EB, IB, E, L Hospitals: Pomona Valley  
 DOC#s / IPAs: D000298813 / IEHP Direct

**Siddiqui, Khwaja A, MD**

NPI: 1245344126 Board Certified: No  
 11692 Central Ave, Chino, CA 91710 📞 2798  
 Accepting new patients CA#: C38594  
 (909) 627-6278 Hours: 9:00-6:00 M-F, 9:00-1:00 Sat  
 🗣️ Eng, Spa, Hin, Ara 🇺🇸 P, EB, IB, E, L  
 Hospitals: San Antonio DOC#s / IPAs: D000331080 / PHN

**Tran, Sang D, MD** NPI: 1578589115 Board Certified: No

13768 Roswell Ave, Ste 118  
 Chino, CA 91710 📞 2780  
 Accepting new patients CA#: C167687  
 (909) 591-8200 Hours: 8:30-5:00 WTh  
 ✉️ info@totalcarechino.com 🗣️ Eng, Spa, Vie  
 🇺🇸 P, EB, IB, L Hospitals: Montclair  
 DOC#s / IPAs: D000369448 / OCN

### General Practice / Medicina General

**Azar, Naser W, MD** NPI: 1700956331 Board Certified: No

12488 Central Ave, Ste B  
 Chino, CA 91710 📞 2802  
 Accepting new patients CA#: A54778  
 (909) 613-0100 Hours: 8:00-5:00 M-F  
 ✉️ info@vistamedicalgroup.com 🗣️ Eng, Spa, Rus, Ara  
 🇺🇸 P, EB, IB, L Hospitals: Montclair  
 DOC#s / IPAs: D000055179 / OCN

**Ou, Mark H, MD** NPI: 1942219944 Board Certified: No

5562 Philadelphia St, Ste 101  
 Chino, CA 91710 📞 2805  
 Accepting new patients CA#: A41511  
 (909) 464-9090 Hours: 9:00-5:00 M-F 🗣️ Eng, Mnd  
 🇺🇸 P, IB, L Hospitals: Montclair  
 DOC#s / IPAs: D000083833 / OCN

### Internal Medicine / Medicina Interna

**Finley, John M, DO**

NPI: 1922042076 📌 Board Certified: Yes  
 13193 Central Ave, Ste 100  
 Chino, CA 91710 📞 2804  
 Clinic: Health Service Alliance  
 Safety Net: Federally Qualified Health Center  
 Accepting new patients CA#: 20A5583  
 (909) 464-9675 Hours: 9:00-5:00 M-F  
 ✉️ info@lallymedicalgroup.com 🗣️ Eng, Spa  
 🇺🇸 P, IB, R, E, L Hospitals: Montclair  
 DOC#s / IPAs: D000171865 / OCN

**Lai, Gary T, MD** NPI: 1245332220 Board Certified: Yes

14335 Pipeline Ave, Ste A1  
 Chino, CA 91710 📞 828  
 Accepting new patients CA#: A65030  
 (909) 548-3888 Hours: 11:00-3:30 TW, 10:00-12:45 Th  
 🗣️ Eng 🇺🇸 P, EB, IB, E, L Hospitals: Montclair  
 DOC#s / IPAs: D000195435 / ACGM,  
 D000205906 / IEHP Direct

**Lin, Yenchih G (George), MD**

NPI: 1891884011 Board Certified: No  
 13085 Central Ave, Ste 6  
 Chino, CA 91710 📞 879  
 Accepting new patients CA#: A61257  
 (909) 902-5288 Hours: 9:00-5:00 M-F  
 ✉️ ygeorgelin@verizon.net 🗣️ Eng, Spa, Mnd  
 🇺🇸 P, EB, IB, R, E, B Hospitals: Montclair  
 DOC#s / IPAs: D000350601 / IEHP Direct

**To, Sean S, MD** NPI: 1922163310 Board Certified: No

5562 Philadelphia St, Ste 201  
 Chino, CA 91710 📞 2805  
 Accepting new patients CA#: A75204  
 (909) 988-1000 Hours: 9:00-5:00 M-Th, 9:00-1:00 F  
 🗣️ Eng, Mnd, Vie 🇺🇸 P, EB, IB, L Hospitals: Pomona Valley  
 DOC#s / IPAs: D000400494 / IEHP Direct

**Tong, Brandon, DO**

NPI: 1508151036 Board Certified: Yes  
 5562 Philadelphia St, Ste 310  
 Chino, CA 91710 📞 2805  
 Accepting new patients CA#: 20A13253  
 (909) 429-2864 Hours: 8:30-5:00 M-F 🗣️ Eng  
 🇺🇸 P, EB, IB, R, E, B Hospitals: San Antonio  
 DOC#s / IPAs: D000372160 / PHN

**Wang, Jiangnan, MD**

NPI: 1689680548 Board Certified: No  
 13768 Roswell Ave, Ste 118  
 Chino, CA 91710 📞 2780  
 Accepting new patients CA#: A73460  
 (909) 591-8200 Hours: 8:00-8:00 M-F, 9:00-5:00 SatSun  
 ✉️ info@totalcarechino.com 🗣️ Eng, Spa, Chi



# Primary Care Doctors / Doctores de Cuidado Primario

🇺🇸 P, EB, IB, L **Hospitals:** Montclair  
**DOC#s / IPAs:** D000086838 / OCN

## Zhang, Xiao-Ling, MD

NPI: 1780619502 **Board Certified:** Yes  
 13768 Roswell Ave, Ste 118  
 Chino, CA 91710 📞 2780  
 Accepting new patients **CA#:** A72461  
 (909) 591-8200 **Hours:** 8:00-8:00 M-F, 9:00-5:00 SatSun  
 ✉ info@totalcarechino.com 🗣 Eng, Spa, Mnd  
 🇺🇸 P, EB, IB, L **Hospitals:** Montclair  
**DOC#s / IPAs:** D000086841 / OCN

## Pediatrics / Pediatría

### Kumar, Sarasa, MD

NPI: 1982640371 **Board Certified:** Yes  
 13768 Roswell Ave, Ste 205  
 Chino, CA 91710 📞 2780  
 Accepting new patients **CA#:** A49540  
 (909) 590-7356 **Hours:** 8:30-5:30 M-Th, 8:30-1:30 F  
 🗣 Eng, Spa, Mal, Tam 🇺🇸 P, EB, IB, R, E, B  
**Hospitals:** Pomona Valley  
**DOC#s / IPAs:** D000052096 / IEHP Direct

### Lim, Carolyne T, MD

NPI: 1114942265 **Board Certified:** No  
 12598 Central Ave, Ste A  
 Chino, CA 91710 📞 2802  
 Accepting new patients **CA#:** A55951  
 (909) 364-1234 **Hours:** 9:00-5:30 M-F 🗣 Eng, Spa, Mnd,  
 Bur 🇺🇸 P, EB, IB, E, L **Hospitals:** Pomona Valley  
**DOC#s / IPAs:** D000053606 / ACMG,  
 D000104935 / IEHP Direct

### Nguyen, Chloe T, DO

NPI: 1750895934 **Board Certified:** Yes  
 13193 Central Ave, Ste 100  
 Chino, CA 91710 📞 2804  
**Clinic:** Health Service Alliance  
**Safety Net:** Federally Qualified Health Center  
 Accepting new patients **CA#:** 20A16906  
 (909) 591-6227 **Hours:** 9:00-5:00 M-F  
 ✉ info@lallymedicalgroup.com 🗣 Eng, Spa  
 🇺🇸 P, IB, R, E, L **Hospitals:** Pomona Valley  
**DOC#s / IPAs:** D000329740 / IEHP Direct

### Perez-Pasiliao, Raimel 9, MD

NPI: 1255400248 **Board Certified:** Yes  
 12574 Central Ave, Chino, CA 91710 📞 2802  
 Accepting new patients **CA#:** A86687  
 (909) 627-7433 **Hours:** 9:00-3:30 M-W, 9:00-12:00 ThF  
 🗣 Eng, Spa, Tgl 🇺🇸 EB, IB, L **Hospitals:** Pomona Valley  
**DOC#s / IPAs:** D000053312 / ACMG

### Sheth, Harsha P, MD

NPI: 1184660771 **Board Certified:** Yes  
 13768 Roswell Ave, Ste 115  
 Chino, CA 91710 📞 2780  
 Accepting new patients **CA#:** A49987  
 (909) 364-1617 **Hours:** 8:00-5:00 M-F 🗣 Eng, Hin, Guj  
 🇺🇸 EB, IB, R, E, L **Hospitals:** Pomona Valley  
**DOC#s / IPAs:** D000361343 / IEHP Direct

### So, Sandra W, MD

NPI: 1184723306 **Board Certified:** No  
 12584 Central Ave, Chino, CA 91710 📞 2802  
 Accepting new patients **CA#:** A50856  
 (909) 287-1800 **Hours:** 9:00-5:30 M-Th, 9:00-1:00 F  
 🗣 Eng, Spa, Chi, Bur 🇺🇸 EB, IB, E, L **Hospitals:** Montclair  
**DOC#s / IPAs:** D000195437 / ACMG

### Waraich, Amna M, MD

NPI: 1548549165 **Board Certified:** Yes  
 11692 Central Ave, Chino, CA 91710 📞 2798  
 Accepting new patients **CA#:** A118041  
 (909) 627-6278 **Hours:** 9:00-6:00 M-F, 9:00-1:00 Sat  
 🗣 Eng, Spa 🇺🇸 P, EB, IB, E, L **Hospitals:** San Antonio  
**DOC#s / IPAs:** D000322211 / PHN

## Chino Hills

### Family Practice / Medicina Familiar

#### Agena, Ryan H, DO

NPI: 1891877395 **Board Certified:** Yes  
 3110 Chino Ave, Ste 150A  
 Chino Hills, CA 91709 📞 2776  
 Accepting existing patients **CA#:** 20A9676  
 (909) 630-7490 **Hours:** 8:30-5:00 M-F 🗣 Eng, Spa  
 🇺🇸 P, EB, IB, R, E, B **Hospitals:** Pomona Valley  
**DOC#s / IPAs:** D000373969 / IEHP Direct

#### Baez, Carlos A, MD

NPI: 1225038961 **Board Certified:** Yes  
 2140 Grand Ave, Ste 125  
 Chino Hills, CA 91709 📞 2776  
 Accepting new patients **CA#:** A85745  
 (909) 630-7875 **Hours:** 8:30-5:00 M-F 🗣 Eng, Spa  
 🇺🇸 P, EB, IB, E, L **Hospitals:** Pomona Valley  
**DOC#s / IPAs:** D000374044 / IEHP Direct

#### Benton, Alphonso B, MD

NPI: 1275519837 **Board Certified:** Yes  
 15944 Los Serranos Country Club Dr, Ste 110  
 Chino Hills, CA 91709 📞 4161  
 Accepting new patients **CA#:** A72741  
 (909) 606-8767 **Hours:** 8:00-5:45 M-F, 8:00-12:00 Sat  
 🗣 Eng 🇺🇸 P, EB, IB, R, E, B **Hospitals:** Montclair,  
 Pomona Valley **DOC#s / IPAs:** D000168424 / LSMA,  
 D000083646 / OCN

## Primary Care Doctors / Doctores de Cuidado Primario

---

### Cheung, Jesse J, MD

NPI: 1144757386 Board Certified: Yes  
 2140 Grand Ave, Ste 125  
 Chino Hills, CA 91709 ☎ 2776  
 Accepting new patients CA#: A158532  
 (909) 630-7875 Hours: 8:30-5:00 M-F 🗣 Eng, Spa, Ctn,  
 Mnd 🗿 P, EB, IB, E, L Hospitals: Pomona Valley  
 DOC#s / IPAs: D000374164 / IEHP Direct

### Chung-Ou, Rainbow, MD

NPI: 1811282650 Board Certified: Yes  
 4195 Chino Hills Pkwy, Ste H  
 Chino Hills, CA 91709 ☎ 828  
 Accepting new patients CA#: A122366  
 (909) 597-7817 Hours: 9:00-5:00 M-F 🗣 Eng, Mnd  
 🗿 P, EB, IB, E, L Hospitals: Montclair  
 DOC#s / IPAs: D000128351 / OCN

### Guzman, Benny J, MD

NPI: 1710988035 Board Certified: Yes  
 5827 Pine Ave, Ste A  
 Chino Hills, CA 91709 ☎ 4161  
 Accepting new patients CA#: A72290  
 (909) 613-0016 Hours: 9:00-6:00 MWTh 🗣 Eng, Spa  
 🗿 P, EB, IB, E, L Hospitals: Montclair  
 DOC#s / IPAs: D000231118 / OCN

### Larson, Hanh H, DO

NPI: 1447502661 Board Certified: Yes  
 3110 Chino Ave, Ste 150A  
 Chino Hills, CA 91709 ☎ 2776  
 Accepting existing patients CA#: 20A13073  
 (909) 630-7490 Hours: 8:30-5:00 M-F 🗣 Eng, Spa, Vie  
 🗿 P, EB, IB, R, E, B Hospitals: Pomona Valley  
 DOC#s / IPAs: D000374028 / IEHP Direct

### Olsen, Erik W, MD NPI: 1639121015 Board Certified: Yes

2140 Grand Ave, Ste 125  
 Chino Hills, CA 91709 ☎ 2776  
 Accepting new patients CA#: A94078  
 (909) 630-7875 Hours: 8:30-5:00 M-F 🗣 Eng, Spa  
 🗿 P, EB, IB, E, L Hospitals: Pomona Valley  
 DOC#s / IPAs: D000373955 / IEHP Direct

### Safar, Sula M, DO NPI: 1225294713 Board Certified: Yes

3110 Chino Ave, Ste 150A  
 Chino Hills, CA 91709 ☎ 2776  
 Accepting new patients CA#: 20A11180  
 (909) 630-7490 Hours: 8:30-5:00 M-F 🗣 Eng, Spa, Ara  
 🗿 P, EB, IB, R, E, B Hospitals: Pomona Valley  
 DOC#s / IPAs: D000373977 / IEHP Direct

### Shah, Jay A, DO NPI: 1023464336 Board Certified: Yes

2140 Grand Ave, Ste 125  
 Chino Hills, CA 91709 ☎ 2776  
 Accepting new patients CA#: 20A16182  
 (909) 630-7875 Hours: 8:30-5:00 M-F 🗣 Eng, Spa, Guj  
 🗿 P, EB, IB, E, L Hospitals: Pomona Valley

DOC#s / IPAs: D000374210 / IEHP Direct

### Valadez, Maria L, MD

NPI: 1306847124 Board Certified: Yes  
 2140 Grand Ave, Ste 125  
 Chino Hills, CA 91709 ☎ 2776  
 Accepting existing patients CA#: A75208  
 (909) 630-7875 Hours: 8:30-5:00 M-F 🗣 Eng, Spa  
 🗿 P, EB, IB, E, L Hospitals: Pomona Valley  
 DOC#s / IPAs: D000373958 / IEHP Direct

### Wolday, Feven T, MD

NPI: 1124474812 Board Certified: Yes  
 2140 Grand Ave, Ste 125  
 Chino Hills, CA 91709 ☎ 2776  
 Accepting new patients CA#: A155390  
 (909) 630-7875 Hours: 8:30-5:00 M-F 🗣 Eng, Spa  
 🗿 P, EB, IB, E, L Hospitals: Pomona Valley  
 DOC#s / IPAs: D000374126 / IEHP Direct

## General Practice / Medicina General

---

### Lee, Yi Chien E, DO NPI: 1518288687 Board Certified: No

5827 Pine Ave, Ste A  
 Chino Hills, CA 91709 ☎ 4161  
 Accepting new patients CA#: 20A11038  
 (909) 613-0016 Hours: 9:00-6:00 TThF 🗣 Eng, Spa, Mnd  
 🗿 P, EB, IB, E, L Hospitals: Corona Regional  
 DOC#s / IPAs: D000371245 / OCN

### Ou, Mark H, MD NPI: 1942219944 Board Certified: No

4195 Chino Hills Pkwy, Ste H  
 Chino Hills, CA 91709 ☎ 828  
 Accepting new patients CA#: A41511  
 (909) 597-7817 Hours: 9:00-5:00 M-F 🗣 Eng, Mnd  
 🗿 P, EB, IB, E, L Hospitals: Montclair  
 DOC#s / IPAs: D000168873 / OCN

## Internal Medicine / Medicina Interna

---

### Silao, Michael A, MD

NPI: 1497706147 Board Certified: No  
 2557 Chino Hills Pkwy, Ste A  
 Chino Hills, CA 91709 ☎ 2777  
 Accepting new patients CA#: A65519  
 (909) 393-4334 Hours: 9:00-7:00 M-F 🗣 Eng, Spa  
 🗿 P, EB, IB, R, B Hospitals: Corona Regional  
 DOC#s / IPAs: D000117438 / IEHP Direct

## Pediatrics / Pediatría

---

### Bai, Hua, MD NPI: 1295756336 Board Certified: Yes

15944 Los Serranos Country Club Dr, Ste 160  
 Chino Hills, CA 91709 ☎ 4161  
 Accepting existing patients CA#: A94357  
 (909) 606-8893 Hours: 9:00-5:00 M-F  
 ✉ pediatricclinicibo@yahoo.com 🗣 Eng, Chi, Mnd  
 🗿 P, EB, IB, R, E, B Hospitals: Pomona Valley  
 DOC#s / IPAs: D000082438 / LSMA

## Primary Care Doctors / Doctores de Cuidado Primario

### De La Merced, Joel R, MD

NPI: 1306810031 Board Certified: No  
2140 Grand Ave, Ste 210  
Chino Hills, CA 91709 ☎ 2776  
Accepting new patients CA#: A50414  
(909) 902-9998 Hours: 8:30-5:00 M-W, 8:30-12:00 ThF  
✉ chinohillspediatrics@gmail.com 🗣 Eng, Tgl  
♿ P, EB, IB, E, L Hospitals: Pomona Valley  
DOC#s / IPAs: D000133928 / IEHP Direct

### Desai, Priti N, MD NPI: 1932235587 Board Certified: Yes

15944 Los Serranos Country Club Dr, Ste 170  
Chino Hills, CA 91709 ☎ 4161  
Accepting new patients CA#: A80894  
(909) 606-4400 Hours: 9:00-5:00 M-F  
✉ pdesaipediatrics@gmail.com 🗣 Eng, Spa, Hin, Guj  
♿ P, EB, IB, R, E, B Hospitals: Pomona Valley  
DOC#s / IPAs: D000052562 / IEHP Direct

### Liu, Terrence E, MD

NPI: 1285619825 Board Certified: Yes  
15944 Los Serranos Country Club Dr, Ste 220  
Chino Hills, CA 91709 ☎ 4161  
Accepting existing patients CA#: A67388  
(909) 393-6202 Hours: 8:00-5:00 M-F 🗣 Eng, Spa  
♿ P, EB, IB, E, L Hospitals: Pomona Valley  
DOC#s / IPAs: D000390128 / IEHP Direct

### Tsai, Daryl K, MD NPI: 1447235080 Board Certified: Yes

15944 Los Serranos Country Club Dr, Ste 220  
Chino Hills, CA 91709 ☎ 4161  
Accepting existing patients CA#: A67478  
(909) 393-6202 Hours: 8:00-5:00 M-F 🗣 Eng, Spa  
♿ P, EB, IB, E, L Hospitals: Pomona Valley  
DOC#s / IPAs: D000390733 / IEHP Direct

## Claremont

### Family Practice / Medicina Familiar

#### Alvarez Casillas, Victor H, MD

NPI: 1104111566 Board Certified: Yes  
1601 Monte Vista Ave, Ste 100  
Claremont, CA 91711 ☎ 846  
Accepting existing patients CA#: A144136  
(909) 630-7938 Hours: 8:00-8:00 M-F, 9:00-5:00 SatSun  
🗣 Eng, Spa ♿ P, EB, IB, R, E, B Hospitals: Pomona Valley  
DOC#s / IPAs: D000374033 / IEHP Direct

#### Holstein, Lester S, MD

NPI: 1720088792 Board Certified: Yes  
1601 Monte Vista Ave, Ste 100  
Claremont, CA 91711 ☎ 846  
Accepting existing patients CA#: G77560  
(909) 630-7938 Hours: 8:00-8:00 M-F, 9:00-5:00 SatSun  
🗣 Eng, Spa ♿ P, EB, IB, R, E, B Hospitals: Pomona Valley  
DOC#s / IPAs: D000374058 / IEHP Direct

#### Kilbas, Tiffany L, DO

NPI: 1841855962 Board Certified: No  
1601 Monte Vista Ave, Ste 100  
Claremont, CA 91711 ☎ 846  
Accepting new patients CA#: 20A19870  
(909) 630-7938 Hours: 8:00-8:00 M-F, 9:00-5:00 SatSun  
🗣 Eng, Spa ♿ P, EB, IB, R, E, B Hospitals: Pomona Valley  
DOC#s / IPAs: D000374159 / IEHP Direct

#### Yun, Tina H, MD NPI: 1073047270 Board Certified: Yes

1601 Monte Vista Ave, Ste 100  
Claremont, CA 91711 ☎ 846  
Accepting new patients CA#: A160636  
(909) 630-7938 Hours: 8:00-8:00 M-F, 9:00-5:00 SatSun  
🗣 Eng, Spa ♿ P, EB, IB, R, E, B Hospitals: Pomona Valley  
DOC#s / IPAs: D000374147 / IEHP Direct

### Internal Medicine / Medicina Interna

#### Ardehana, Mohitkumar K, MD

NPI: 1467867135 Board Certified: Yes  
995 W Foothill Blvd, Claremont, CA 91711 ☎ 4540  
Accepting new patients CA#: A146912  
(909) 399-1900 Hours: 8:00-5:00 M-F 🗣 Eng  
♿ P, EB, IB, E, L Hospitals: Pomona Valley  
DOC#s / IPAs: D000313406 / IEHP Direct

## Coachella

### Family Practice / Medicina Familiar

#### Afari, Frederick A, MD

NPI: 1174010169 Board Certified: Yes  
50249 Cesar Chavez St, Ste K  
Coachella, CA 92236 ☎ 3193  
Clinic: Innercare Coachella  
Safety Net: Federally Qualified Health Center  
Accepting new patients CA#: A173474  
(760) 393-0555 Hours: 8:00-5:00 M-F 🗣 Eng  
♿ P, EB, IB, R, E, T, B Hospitals: Eisenhower  
DOC#s / IPAs: D000266879 / IEHP Direct

#### Alfaro, Julian J, MD NPI: 1275743932 Board Certified: No

51544 Cesar Chavez St, Ste 1D  
Coachella, CA 92236 ☎ 2572  
Accepting existing patients CA#: A97986  
(760) 861-1436 Hours: 8:30-5:30 M-F 🗣 Eng, Spa  
♿ EB, IB, E, L Hospitals: Eisenhower, John F Kennedy  
DOC#s / IPAs: D000134189 / ACMG,  
D000134192 / IEHP Direct

#### Balasta, Perpemelo B, DO

NPI: 1548580624 Board Certified: Yes  
49869 Calhoun St, Coachella, CA 92236 ☎ 4887  
Clinic: Coachella Valley Community Health Center  
Safety Net: Federally Qualified Health Center  
Accepting new patients CA#: 20A13544  
(760) 399-4526 Hours: 8:00-5:00 M-F 🗣 Eng, Tgl



## Primary Care Doctors / Doctores de Cuidado Primario

🇺🇸 P, EB, IB, E, L **Hospitals:** John F Kennedy  
**DOC#s / IPAs:** D000371102 / IEHP Direct

### Catlett, Steven E, MD

NPI: 1629038047 **Board Certified:** No  
1293 6th St, Coachella, CA 92236 📞 2571  
Accepting new patients **CA#:** A43342  
(760) 391-5151 **Hours:** 8:00-5:00 M-F 🗣️ Eng, Spa

🇺🇸 P, EB, IB, R, E, B **Hospitals:** Eisenhower,  
John F Kennedy **DOC#s / IPAs:** D000213574,  
D000213575 / ACMG

### Cnhf - Coachella

NPI: 1528653482 **Board Certified:** No  
1490-1494 6th St, Coachella, CA 92236 📞 4390  
**Safety Net:** Federally Qualified Health Center  
Accepting new patients **CA#:** 1528653482  
(760) 314-3714 **Hours:** 8:00-5:00 M-F 🗣️ Eng

🇺🇸 P, EB, IB, E, L **Hospitals:** John F Kennedy  
**DOC#s / IPAs:** D000281674 / IEHP Direct

### Coachella Valley Community Health Center

NPI: 1740948405 **Board Certified:** No  
49869 Calhoun St, Coachella, CA 92236 📞 4887  
**Safety Net:** Federally Qualified Health Center  
Accepting new patients **CA#:** 1740948405  
(760) 399-4526 **Hours:** 8:00-5:00 M-F 🗣️ Eng

🇺🇸 P, EB, IB, E, L **Hospitals:** John F Kennedy  
**DOC#s / IPAs:** D000371102 / IEHP Direct

### Duke, Henry H, MD

NPI: 1770523052 **Board Certified:** No  
1490-1494 6th St, Coachella, CA 92236 📞 4390  
**Clinic:** Cnhf - Coachella  
**Safety Net:** Federally Qualified Health Center  
Accepting new patients **CA#:** A97274  
(760) 314-3714 **Hours:** 8:00-5:00 M-F 🗣️ Eng

🇺🇸 P, EB, IB, E, L **Hospitals:** John F Kennedy  
**DOC#s / IPAs:** D000281674 / IEHP Direct

### Innecare Coachella

NPI: 1932381605 **Board Certified:** No  
50249 Cesar Chavez St, Ste K  
Coachella, CA 92236 📞 3193  
**Safety Net:** Federally Qualified Health Center  
Accepting new patients **CA#:** 550000613  
(760) 393-0555 **Hours:** 7:00-6:00 M-F 🗣️ Eng  
🇺🇸 P, EB, IB, R, E, T, B **Hospitals:** Eisenhower,  
John F Kennedy **DOC#s / IPAs:** D000140549,  
D000140550, D000266879, D000271263 / ACMG,  
IEHP Direct

### Parimi, Amar K, MD

NPI: 1831266196 **Board Certified:** No  
791 Orchard Ave, Coachella, CA 92236 📞 4390  
Accepting new patients **CA#:** C55714  
(760) 202-0686 **Hours:** 8:00-5:00 M-F 🗣️ Eng, Tel

🇺🇸 P, EB, IB, R, E, T, B **Hospitals:** John F Kennedy  
**DOC#s / IPAs:** D000300375 / IEHP Direct

### Ramirez, Eduardo A, MD

NPI: 1508122631 **Board Certified:** Yes  
1293 6th St, Coachella, CA 92236 📞 2571  
Not accepting patients **CA#:** A127363  
(760) 391-5151 **Hours:** 8:00-5:00 M-F 🗣️ Eng, Spa

🇺🇸 P, EB, IB, R, E, B **Hospitals:** John F Kennedy  
**DOC#s / IPAs:** D000223728 / ACMG

### Ruiz, Victor, MD

NPI: 1619097730 **Board Certified:** No  
49617 Cesar Chavez St, Ste B  
Coachella, CA 92236 📞 2569  
Accepting new patients **CA#:** C146151  
(760) 398-3555 **Hours:** 8:00-5:00 M-F, 8:00-2:00 SatSun  
🗣️ Eng 🇺🇸 IB, R, E, L **Hospitals:** John F Kennedy  
**DOC#s / IPAs:** D000350679 / ACMG

### Tabikh, Mehyo I, MD

NPI: 1699126078 **Board Certified:** Yes  
50249 Cesar Chavez St, Ste K  
Coachella, CA 92236 📞 3193  
**Clinic:** Innecare Coachella  
**Safety Net:** Federally Qualified Health Center  
Accepting new patients **CA#:** A158432  
(760) 393-0555 **Hours:** 7:00-6:00 M-F 🗣️ Eng, Ara  
🇺🇸 P, EB, IB, R, E, T, B **Hospitals:** Eisenhower  
**DOC#s / IPAs:** D000266879 / IEHP Direct

### Valdez Rivera, Gladys L, MD

NPI: 1861923492 **Board Certified:** Yes  
50249 Cesar Chavez St, Ste K  
Coachella, CA 92236 📞 3193  
**Clinic:** Innecare Coachella  
**Safety Net:** Federally Qualified Health Center  
Accepting new patients **CA#:** A166374  
(760) 393-0555 **Hours:** 7:00-6:00 M-F 🗣️ Eng  
🇺🇸 P, EB, IB, R, E, T, B **Hospitals:** John F Kennedy  
**DOC#s / IPAs:** D000271263 / IEHP Direct

## General Practice / Medicina General

### Acosta, Juan M, MD

NPI: 1467423772 **Board Certified:** No  
52565 Cesar Chavez St, Ste 104  
Coachella, CA 92236 📞 4812  
Not accepting patients **CA#:** A66595  
(760) 398-0606 **Hours:** 8:00-5:00 M-F 🗣️ Eng, Spa  
🇺🇸 EB, IB, R, E, L **Hospitals:** John F Kennedy  
**DOC#s / IPAs:** D000185319 / IEHP Direct

### Curry, Frank A, MD

NPI: 1750317616 **Board Certified:** No  
1293 6th St, Coachella, CA 92236 📞 2571  
Accepting new patients **CA#:** G50375  
(760) 391-5151 **Hours:** 8:00-5:00 M-F 🗣️ Eng, Spa  
🇺🇸 P, EB, IB, R, E, B **Hospitals:** Eisenhower,  
John F Kennedy **DOC#s / IPAs:** D000213582,

# Primary Care Doctors / Doctores de Cuidado Primario

D000213583 / ACGM

## Drenning-Manriquez, Rogelio, MD

NPI: 1568689149 **Board Certified:** No  
49617 Cesar Chavez St, Ste B  
Coachella, CA 92236 ☎ 2569  
Not accepting patients **CA#:** G55833  
(760) 398-3555 **Hours:** 8:00-5:00 M-F, 8:00-2:00 SatSun  
🗣 Eng 🇺🇸 IB, R, E, L **Hospitals:** John F Kennedy  
**DOC#s / IPAs:** D000123238 / ACGM

## Internal Medicine / Medicina Interna

### Kim, Dae Y, MD NPI: 1679094981 **Board Certified:** No

50249 Cesar Chavez St, Ste K  
Coachella, CA 92236 ☎ 3193  
**Clinic:** Innercare Coachella  
**Safety Net:** Federally Qualified Health Center  
Accepting new patients **CA#:** A169506  
(760) 393-0555 **Hours:** 7:00-6:00 M-F 🗣 Eng  
🇺🇸 P, EB, IB, R, E, T, B **Hospitals:** John F Kennedy  
**DOC#s / IPAs:** D000271263 / IEHP Direct

### Mahmood, Shehryar, MD

NPI: 1659302438 **Board Certified:** No  
791 Orchard Ave, Coachella, CA 92236 ☎ 4390  
Accepting new patients **CA#:** C50488  
(760) 202-0686 **Hours:** 8:00-5:00 M-F 🗣 Eng, Hin, Per,  
Fai, Urd 🇺🇸 P, EB, IB, R, E, T, B **Hospitals:** John F Kennedy  
**DOC#s / IPAs:** D000300385 / IEHP Direct

### Oprea, Lucian, MD

NPI: 1033329792 **Board Certified:** Yes  
1490-1494 6th St, Coachella, CA 92236 ☎ 4390  
**Clinic:** Cnhf - Coachella  
**Safety Net:** Federally Qualified Health Center  
Accepting new patients **CA#:** A92196  
(760) 314-3714 **Hours:** 8:00-5:00 M-F 🗣 Eng, Frn  
🇺🇸 P, EB, IB, E, L **Hospitals:** John F Kennedy  
**DOC#s / IPAs:** D000281674 / IEHP Direct

## Pediatrics / Pediatría

### Carlisle, Saune-Elisabet C, MD

NPI: 1023274040 **Board Certified:** Yes  
50249 Cesar Chavez St, Ste K  
Coachella, CA 92236 ☎ 3193  
**Clinic:** Innercare Coachella  
**Safety Net:** Federally Qualified Health Center  
Accepting new patients **CA#:** G38327  
(760) 393-0555 **Hours:** 7:00-6:00 M-F 🗣 Eng  
🇺🇸 P, EB, IB, R, E, T, B **Hospitals:** Eisenhower,  
John F Kennedy **DOC#s / IPAs:** D000140549,  
D000140550 / ACGM

### Gidor, Mary Joan D, MD

NPI: 1720277288 **Board Certified:** Yes  
50249 Cesar Chavez St, Ste K  
Coachella, CA 92236 ☎ 3193  
**Clinic:** Innercare Coachella  
**Safety Net:** Federally Qualified Health Center  
Accepting new patients **CA#:** C177140  
(760) 393-0555 **Hours:** 7:00-6:00 M-F 🗣 Eng  
🇺🇸 P, EB, IB, R, E, T, B **Hospitals:** John F Kennedy  
**DOC#s / IPAs:** D000271263 / IEHP Direct

### Koppada, Ravishankar N, MD

NPI: 1265550602 **Board Certified:** Yes  
1490-1494 6th St, Coachella, CA 92236 ☎ 4390  
**Clinic:** Cnhf - Coachella  
**Safety Net:** Federally Qualified Health Center  
Accepting new patients **CA#:** C163504  
(760) 314-3714 **Hours:** 8:00-5:00 M-F 🗣 Eng, Hin  
🇺🇸 P, EB, IB, E, L **Hospitals:** John F Kennedy  
**DOC#s / IPAs:** D000281674 / IEHP Direct

## Colton

## Family Practice / Medicina Familiar

### Beyene, Sophia, DO

NPI: 1861454993 **Board Certified:** No  
308 N La Cadena Dr, Colton, CA 92324 ☎ 3697  
**Clinic:** Unicare Community Health Center Inc  
**Safety Net:** Federally Qualified Health Center  
Accepting new patients **CA#:** 20A7687  
(909) 321-4700 **Hours:** 9:00-6:00 M-F 🗣 Eng, Spa  
🇺🇸 EB, IB, R, E, L **Hospitals:** San Bernardino Community  
**DOC#s / IPAs:** D000387476 / OCN

### Mall, Anil D, MD NPI: 1285656900 **Board Certified:** No

1023 S Mt Vernon Ave, Ste A  
Colton, CA 92324 ☎ 3012  
Accepting new patients **CA#:** A60590  
(909) 533-4443 **Hours:** 8:00-5:00 M-F 🗣 Eng, Spa  
🇺🇸 EB, IB, E, L **Hospitals:** St Bernardine  
**DOC#s / IPAs:** D000141028 / IEHP Direct

### Sachs, Michael J, DO

NPI: 1295839504 **Board Certified:** Yes  
502 W Valley Blvd, Colton, CA 92324 ☎ 1498  
Accepting new patients **CA#:** 20A4106  
(909) 825-3202 **Hours:** 9:00-6:00 M-F, 9:00-1:00 Sat  
🗣 Eng, Spa 🇺🇸 EB, L **Hospitals:** St Bernardine  
**DOC#s / IPAs:** D000378236 / OCN, D000086848 / PHN

### Unicare Community Health Center Inc

NPI: 1447604582 **Board Certified:** No  
308 N La Cadena Dr, Colton, CA 92324 ☎ 3697  
**Safety Net:** Federally Qualified Health Center  
Accepting new patients **CA#:** 1447604582  
(909) 321-4700 **Hours:** 9:00-6:00 M-F 🗣 Eng, Spa

## Primary Care Doctors / Doctores de Cuidado Primario

EB, IB, R, E, L **Hospitals:** San Bernardino Community  
**DOC#s / IPAs:** D000387476 / OCN

### General Practice / Medicina General

#### Felix, Walker D, MD

NPI: 1760554893 **Board Certified:** No  
 502 W Valley Blvd, Colton, CA 92324 ☎ 1498  
 Accepting new patients **CA#:** A77237  
 (909) 825-3202 **Hours:** 9:00-6:00 M-F, 9:00-1:00 Sat  
 ☎ Eng, Spa, Por 🇺🇸 EB, L  
**Hospitals:** San Bernardino Community, St Bernardine  
**DOC#s / IPAs:** D000389051 / OCN, D000193106 / PHN

#### Lizarraga, Juan F, MD

NPI: 1417126764 **Board Certified:** No  
 895 W Valley Blvd, Colton, CA 92324 ☎ 3695  
 Accepting new patients **CA#:** A49181  
 (909) 824-3389 **Hours:** 9:00-5:00 M-F ☎ Eng, Spa, Tgl  
 🇺🇸 P, EB, IB, R, E, B **Hospitals:** San Bernardino Community  
**DOC#s / IPAs:** D000083594 / ACMG

#### Monarrez, David, MD

NPI: 1770512287 **Board Certified:** No  
 301 S La Cadena Dr, Colton, CA 92324 ☎ 1522  
 Accepting new patients **CA#:** A48724  
 (909) 219-5260 **Hours:** 8:00-5:00 M-F ☎ Eng, Spa  
 🇺🇸 P, EB, IB, R, E, B **Hospitals:** St Bernardine  
**DOC#s / IPAs:** D000318896 / PHN

#### Symonett, Elmer R, MD

NPI: 1144317579 **Board Certified:** No  
 1035 S Mt Vernon Ave, Ste F  
 Colton, CA 92324 ☎ 3012  
 Accepting new patients **CA#:** A50238  
 (909) 824-1060 **Hours:** 8:00-4:00 M-Th, 8:00-12:00 F  
 ☎ Eng, Spa, Frn, Por 🇺🇸 EB, IB, E, L **Hospitals:** Arrowhead,  
 St Bernardine **DOC#s / IPAs:** D000054240, D000055845 /  
 OCN

### Internal Medicine / Medicina Interna

#### Bourbeau-Medinilla, Katherine E, MD

NPI: 1790245116 **Board Certified:** Yes  
 400 N Pepper Ave, Ste 100  
 Colton, CA 92324 ☎ 2985  
 Accepting new patients **CA#:** A178058  
 (909) 580-1543 **Hours:** 8:00-5:00 M-F ☎ Eng  
 🇺🇸 P, EB, IB, R, E, T, B **Hospitals:** Arrowhead  
**DOC#s / IPAs:** D000329463 / IEHP Direct

#### Craig, Debra D, MD

NPI: 1255351151 **Board Certified:** Yes  
 400 N Pepper Ave, Ste 100  
 Colton, CA 92324 ☎ 2985  
 Accepting new patients **CA#:** G50373  
 (909) 580-1543 **Hours:** 8:00-5:00 M-F ☎ Eng  
 🇺🇸 P, EB, IB, R, E, T, B **Hospitals:** Arrowhead

**DOC#s / IPAs:** D000329463 / IEHP Direct

#### Hassamal, Sunita S, MD

NPI: 1841654233 **Board Certified:** Yes  
 400 N Pepper Ave, Ste 100  
 Colton, CA 92324 ☎ 2985  
 Accepting new patients **CA#:** A160998  
 (909) 580-1543 **Hours:** 8:00-5:00 M-F ☎ Eng  
 🇺🇸 P, EB, IB, R, E, T, B **Hospitals:** Arrowhead  
**DOC#s / IPAs:** D000329463 / IEHP Direct

#### Huynh, Tam T, MD NPI: 1487802674 **Board Certified:** Yes

400 N Pepper Ave, Ste 100  
 Colton, CA 92324 ☎ 2985  
 Accepting new patients **CA#:** A105303  
 (909) 580-1543 **Hours:** 8:00-5:00 M-F ☎ Eng, Vie  
 🇺🇸 P, EB, IB, R, E, T, B **Hospitals:** Arrowhead  
**DOC#s / IPAs:** D000329463 / IEHP Direct

#### Liasi, Nasser T, MD NPI: 1144466780 **Board Certified:** Yes

400 N Pepper Ave, Ste 100  
 Colton, CA 92324 ☎ 2985  
 Accepting new patients **CA#:** A115058  
 (909) 580-1543 **Hours:** 8:00-5:00 M-F ☎ Eng  
 🇺🇸 P, EB, IB, R, E, T, B **Hospitals:** Arrowhead  
**DOC#s / IPAs:** D000329463 / IEHP Direct

#### Lopez, Paul M, MD NPI: 1902357734 **Board Certified:** No

502 W Valley Blvd, Colton, CA 92324 ☎ 1498  
 Accepting new patients **CA#:** A37210  
 (909) 825-3202 **Hours:** 9:00-6:00 M-F, 9:00-1:00 Sat  
 ☎ Eng, Spa 🇺🇸 EB, L  
**Hospitals:** San Bernardino Community  
**DOC#s / IPAs:** D000239790 / LSMA, D000381469 / OCN

### Primary Care Clinic

NPI: 1467410134 **Board Certified:** No  
 400 N Pepper Ave, Ste 100  
 Colton, CA 92324 ☎ 2985  
**Clinic Name:** Primary Care Clinic  
 Accepting new patients **CA#:** 1467410134  
 (909) 580-1543 **Hours:** 8:00-5:00 M-F ☎ Eng  
 🇺🇸 P, EB, IB, R, E, T, B **Hospitals:** Arrowhead  
**DOC#s / IPAs:** D000329463 / IEHP Direct

#### Vo, Dan B, DO NPI: 1629382890 **Board Certified:** Yes

400 N Pepper Ave, Ste 100  
 Colton, CA 92324 ☎ 2985  
 Accepting new patients **CA#:** 20A11520  
 (909) 580-1543 **Hours:** 8:00-5:00 M-F ☎ Eng, Vie  
 🇺🇸 P, EB, IB, R, E, T, B **Hospitals:** Arrowhead  
**DOC#s / IPAs:** D000329463 / IEHP Direct

### Pediatrics / Pediatría

#### Barringham, Anita D, MD

NPI: 1003981887 **Board Certified:** Yes  
 400 N Pepper Ave, Colton, CA 92324 ☎ 2985  
 Accepting new patients **CA#:** A83171



## Primary Care Doctors / Doctores de Cuidado Primario

(855) 422-8029 Hours: 8:00-4:30 M-F 🗣️ Eng

🇸🇵 P, EB, IB, R, E, T, B Hospitals: Arrowhead

DOC#s / IPAs: D000056115 / OCN

### Caluya, Marissa T, MD

NPI: 1265550677 Board Certified: Yes

400 N Pepper Ave, Colton, CA 92324 📞 2985

Accepting new patients CA#: C51278

(855) 422-8029 Hours: 8:00-4:30 M-F 🗣️ Eng, Tgl

🇸🇵 P, EB, IB, R, E, T, B Hospitals: Arrowhead

DOC#s / IPAs: D000056856 / OCN

### Chang-Strauss, Laura L, MD

NPI: 1164598157 Board Certified: Yes

400 N Pepper Ave, Colton, CA 92324 📞 2985

Accepting new patients CA#: G81194

(855) 422-8029 Hours: 8:00-4:30 M-F 🗣️ Eng

🇸🇵 P, EB, IB, R, E, T, B Hospitals: Arrowhead

DOC#s / IPAs: D000056116 / OCN

### Dreher, Kimberly A, DO

NPI: 1013968361 Board Certified: Yes

400 N Pepper Ave, Colton, CA 92324 📞 2985

Accepting new patients CA#: 20A8203

(909) 580-3380 Hours: 8:00-4:30 M-F 🗣️ Eng

🇸🇵 P, EB, IB, R, E, T, B Hospitals: Arrowhead

DOC#s / IPAs: D000265713 / LSMA

### Escueta, Danela S, MD

NPI: 1629230487 Board Certified: Yes

400 N Pepper Ave, Colton, CA 92324 📞 2985

Accepting new patients CA#: A115651

(855) 422-8029 Hours: 8:00-4:30 M-F 🗣️ Eng, Tgl

🇸🇵 P, EB, IB, R, E, T, B Hospitals: Arrowhead

DOC#s / IPAs: D000214248 / OCN

### Kohen-Diniak, Carole G, DO

NPI: 1740353614 Board Certified: Yes

400 N Pepper Ave, Colton, CA 92324 📞 2985

Accepting new patients CA#: 20A15780

(855) 422-8029 Hours: 8:00-4:30 M-F 🗣️ Eng, Tha, Tgl

🇸🇵 P, EB, IB, R, E, T, B Hospitals: Arrowhead

DOC#s / IPAs: D000074685 / OCN

### Seigny, Garrett V, MD

NPI: 1053774679 Board Certified: Yes

400 N Pepper Ave, Colton, CA 92324 📞 2985

Accepting new patients CA#: A162345

(855) 422-8029 Hours: 8:00-4:30 M-F 🗣️ Eng

🇸🇵 P, EB, IB, R, E, T, B Hospitals: Arrowhead

DOC#s / IPAs: D000174911 / LSMA, D000168868 / OCN

### Shafi, Naghmana, MD

NPI: 1346230398 Board Certified: Yes

400 N Pepper Ave, Colton, CA 92324 📞 2985

Accepting new patients CA#: C55582

(855) 422-8029 Hours: 8:00-4:30 M-F 🗣️ Eng, Urd

🇸🇵 P, EB, IB, R, E, T, B Hospitals: Arrowhead

DOC#s / IPAs: D000175170 / LSMA, D000054598 / OCN

### Soberano, Hernani Q, MD

NPI: 1811920069 Board Certified: Yes

400 N Pepper Ave, Colton, CA 92324 📞 2985

Accepting new patients CA#: A48955

(855) 422-8029 Hours: 8:00-4:30 M-F 🗣️ Eng, Tgl

🇸🇵 P, EB, IB, R, E, T, B Hospitals: Arrowhead

DOC#s / IPAs: D000174828 / LSMA, D000056105 / OCN

### Surber, Chad S, MD

NPI: 1447710173 Board Certified: Yes

400 N Pepper Ave, Colton, CA 92324 📞 2985

Accepting new patients CA#: A178011

(855) 442-8029 Hours: 8:00-4:30 M-F 🗣️ Eng

🇸🇵 P, EB, IB, R, E, T, B Hospitals: Arrowhead

DOC#s / IPAs: D000391692 / OCN

### Wong, Webster A, MD

NPI: 1891861217 Board Certified: Yes

400 N Pepper Ave, Colton, CA 92324 📞 2985

Accepting new patients CA#: G77277

(855) 422-8029 Hours: 8:00-4:30 M-F 🗣️ Eng

🇸🇵 P, EB, IB, R, E, T, B Hospitals: Arrowhead

DOC#s / IPAs: D000172821 / LSMA, D000056121 / OCN

### Zamora, Genesis M, MD

NPI: 1235792714 Board Certified: Yes

308 N La Cadena Dr, Colton, CA 92324 📞 3697

Clinic: Unicare Community Health Center Inc

Safety Net: Federally Qualified Health Center

Accepting new patients CA#: A176498

(909) 321-4700 Hours: 9:00-6:00 W-F 🗣️ Eng, Spa

🇸🇵 EB, IB, R, E, L Hospitals: San Bernardino Community

DOC#s / IPAs: D000387476 / OCN

## Corona

### Family Practice / Medicina Familiar

#### Baluyut, Michael, MD

NPI: 1336226067 Board Certified: Yes

1810 Fullerton Ave, Ste 105

Corona, CA 92881 📞 1149

Accepting new patients CA#: A52471

(951) 371-8805 Hours: 9:00-5:00 M-Th, 9:00-12:00 F

🗣️ Eng, Spa, Tgl, Chi 🇸🇵 EB, IB, R, E, L

Hospitals: Corona Regional

DOC#s / IPAs: D000203676 / IEHP Direct

#### Centro Medico Community Clinic

NPI: 1386298008 Board Certified: No

1303 W 6th St, Ste 105

Corona, CA 92882 📞 1024

Safety Net: Federally Qualified Health Center

Accepting new patients CA#: 1386298008

(951) 278-8910 Hours: 8:00-5:00 MTThF, 8:00-7:00 W

🗣️ Eng 🇸🇵 EB, IB, R, E, L Hospitals: Corona Regional

## Primary Care Doctors / Doctores de Cuidado Primario

DOC#s / IPAs: D000254192 / OCN

### Changchien, Stephanie J, MD

NPI: 1205061835 Board Certified: Yes

770 Magnolia Ave, Ste 1K

Corona, CA 92879 ☎ 1144

Accepting new patients CA#: A106116

(951) 738-0303 Hours: 8:30-5:00 M-Th, 8:30-3:30 TF,

9:30-5:30 W 🗣 Eng, Spa ♿ P, EB, IB, E, L

Hospitals: Corona Regional

DOC#s / IPAs: D000223235 / OCN

### Corona Community Health Center

NPI: 1205940145 ♦ Board Certified: No

2813 S Main St, Corona, CA 92882 ☎ 1074

Safety Net: Federally Qualified Health Center

Accepting new patients CA#: 250000536

(951) 272-5445 Hours: 7:30-8:00 M-F, 8:00-5:00 SatSun

🗣 Eng, Spa ♿ P, EB, IB, E, L Hospitals: Corona Regional,

Riverside University H.S. DOC#s / IPAs: D000089348,

D000184709 / IEHP Direct

### El Said, Khaled M, MD

NPI: 1043487762 Board Certified: Yes

11882 De Palma Rd, Ste 2F-1

Corona, CA 92883 ☎ 1205

Accepting new patients CA#: A103426

(951) 603-3335 Hours: 9:00-5:00 M-F 🗣 Eng, Ara, Ita

♿ P, EB, E, L Hospitals: Corona Regional

DOC#s / IPAs: D000230227 / IEHP Direct

### Halper, Tanya N, MD

NPI: 1255644100 Board Certified: Yes

2250 S Main St, Ste 104

Corona, CA 92882 ☎ 1077

Accepting new patients CA#: C165533

(951) 737-1454 Hours: 8:00-5:00 M-Th, 8:00-1:00 F

🗣 Eng, Spa ♿ P, EB, IB, R, E, B

Hospitals: Corona Regional

DOC#s / IPAs: D000235641 / OCN

### Mangoba, Luther B, MD

NPI: 1528041894 Board Certified: No

1820 Fullerton Ave, Ste 230

Corona, CA 92881 ☎ 1149

Accepting new patients CA#: A77574

(951) 268-6995 Hours: 9:00-5:00 M-Th, 9:00-12:00 F

✉ newhopemedicalclinic1820@gmail.com 🗣 Eng

♿ P, EB, E, L Hospitals: Corona Regional

DOC#s / IPAs: D000206472 / IEHP Direct

### Markarian, Sarkis O, DO

NPI: 1841725462 Board Certified: Yes

107 N McKinley St, Corona, CA 92879 ☎ 1182

Accepting new patients CA#: 20A18285

(951) 358-0141 Hours: 9:00-6:00 M-F 🗣 Eng

♿ P, EB, IB, R, E, T, B Hospitals: Corona Regional

DOC#s / IPAs: D000391707 / OCN

### Minesinger, Kimberly K, DO

NPI: 1346344702 Board Certified: Yes

1820 Fullerton Ave, Ste 115

Corona, CA 92881 ☎ 1149

Accepting existing patients CA#: 20A7484

(951) 817-5000 Hours: 8:00-5:00 M-Th, 8:00-2:00 F

🗣 Eng ♿ P, EB, R, E, T, L Hospitals: Corona Regional,

Parkview Community DOC#s / IPAs: D000219232,

D000219233 / OCN

### Muller, Jeffery A, MD

NPI: 1003995754 Board Certified: No

2815 S Main St, Ste 210

Corona, CA 92882 ☎ 1074

Accepting new patients CA#: G52888

(951) 735-9211 Hours: 8:00-6:00 M-Th, 8:00-5:00 F

✉ info@coronafamilycare.com 🗣 Eng, Spa, Heb

♿ P, IB, R, E, L Hospitals: Corona Regional

DOC#s / IPAs: D000213761 / IEHP Direct

### Munnainathan, Parthiban, MD

NPI: 1770924060 ♦ Board Certified: Yes

1303 W 6th St, Ste 105

Corona, CA 92882 ☎ 1024

Clinic: Centro Medico Community Clinic

Safety Net: Federally Qualified Health Center

Accepting new patients CA#: A144739

(951) 278-8910 Hours: 8:00-5:00 MTThF, 8:00-7:00 W

🗣 Eng, Tam ♿ EB, IB, R, E, L Hospitals: Corona Regional

DOC#s / IPAs: D000254192 / OCN

### Ngo, Diem L, MD

NPI: 1538542287 ♦ Board Certified: Yes

2813 S Main St, Corona, CA 92882 ☎ 1074

Clinic: Corona Community Health Center

Safety Net: Federally Qualified Health Center

Accepting new patients CA#: A151194

(951) 272-5445 Hours: 7:30-8:00 M-F, 8:00-5:00 SatSun

🗣 Eng, Spa, Vie ♿ P, EB, IB, E, L

Hospitals: Corona Regional

DOC#s / IPAs: D000089348 / IEHP Direct

### Ohri, Sameer, MD NPI: 1669669339 Board Certified: Yes

818 Magnolia Ave, Ste 201

Corona, CA 92879 ☎ 1144

Accepting new patients CA#: A105886

(951) 356-9992 Hours: 9:00-5:00 M-F 🗣 Eng, Hin, Pan

♿ L Hospitals: Corona Regional, Parkview Community

DOC#s / IPAs: D000254256 / ACMG,

D000254254 / IEHP Direct

### Patel, Hitesh C, MD NPI: 1902833734 Board Certified: No

127 N McKinley St, Ste 101

Corona, CA 92879 ☎ 1182

Accepting new patients CA#: A50723

(951) 278-2600 Hours: 9:00-6:00 M-F

✉ mckinleyclinic127@gmail.com 🗣 Eng, Spa, Hin, Guj

# Primary Care Doctors / Doctores de Cuidado Primario

🇺🇸 P, EB, IB, E, L **Hospitals:** Corona Regional, Parkview Community **DOC#s / IPAs:** D000219385, D000219386 / IEHP Direct

**Perez, Luis J, MD** NPI: 1225099880 **Board Certified:** No  
720 Magnolia Ave, Ste B1  
Corona, CA 92879 📞 1140  
Accepting new patients **CA#:** G72538  
(951) 735-1712 **Hours:** 8:00-5:00 M-F 🗣 Eng, Spa  
🇺🇸 P, EB, IB, E, L **Hospitals:** Corona Regional  
**DOC#s / IPAs:** D000189171 / LSMA

**Peterson, Robert G, MD**  
NPI: 1104922491 **Board Certified:** No  
1973 Foothill Pkwy, Ste 104  
Corona, CA 92881 📞 2938  
Accepting new patients **CA#:** G45382  
(951) 460-2300 **Hours:** 8:00-8:00 M-F, 9:00-5:00 SatSun  
🗣 Eng 🇺🇸 P, EB, IB, R, L **Hospitals:** Corona Regional  
**DOC#s / IPAs:** D000322934 / OCN

**Puri, Sanjeev, DO** NPI: 1730420399 **Board Certified:** No  
1820 Fullerton Ave, Ste 260  
Corona, CA 92881 📞 1149  
Accepting new patients **CA#:** 20A15903  
(951) 356-4009 **Hours:** 8:00-5:00 M-F, 8:00-12:00 Sat  
🗣 Eng 🇺🇸 P, E, L **Hospitals:** Corona Regional  
**DOC#s / IPAs:** D000272092 / IEHP Direct

**Rios-Steed, Greta E, MD**  
NPI: 1649708397 **Board Certified:** Yes  
1530 W 6th St, Ste 109  
Corona, CA 92882 📞 2859  
Accepting new patients **CA#:** A166356  
(855) 505-7467 **Hours:** 9:00-5:00 M-F 🗣 Eng  
🇺🇸 EB, IB, E, L **Hospitals:** Corona Regional  
**DOC#s / IPAs:** D000314822 / OCN

**Sathya, Anuradha, MD**  
NPI: 1609839141 **Board Certified:** Yes  
2071 Compton Ave, Ste 105  
Corona, CA 92881 📞 2927  
Accepting new patients **CA#:** A70869  
(951) 893-0100 **Hours:** 8:00-5:00 M-F 🗣 Eng, Spa, Hin,  
Urd, Kan 🇺🇸 P, EB, IB, E, L **Hospitals:** Corona Regional  
**DOC#s / IPAs:** D000192002 / OCN

**Shah, Rupal B, MD** NPI: 1396730560 **Board Certified:** Yes  
770 Magnolia Ave, Ste 1K  
Corona, CA 92879 📞 1144  
Accepting new patients **CA#:** A51553  
(951) 738-0303 **Hours:** 8:30-5:00 MTh, 8:30-3:30 TF,  
9:30-5:30 W 🗣 Eng, Spa, Hin 🇺🇸 P, EB, IB, E, L  
**Hospitals:** Corona Regional  
**DOC#s / IPAs:** D000084599 / OCN

**Tavassoli, Gita, MD**  
NPI: 1427380435 ✦ **Board Certified:** Yes  
2813 S Main St, Corona, CA 92882 📞 1074  
**Clinic:** Corona Community Health Center  
**Safety Net:** Federally Qualified Health Center  
Accepting new patients **CA#:** A110150  
(951) 272-5445 **Hours:** 7:30-8:00 M-F, 8:00-5:00 SatSun  
🗣 Eng, Spa 🇺🇸 P, EB, IB, E, L **Hospitals:** Corona Regional  
**DOC#s / IPAs:** D000089348 / IEHP Direct

**Virk, Jasjeet S, MD** NPI: 1033604236 **Board Certified:** Yes  
1820 Fullerton Ave, Ste 115  
Corona, CA 92881 📞 1149  
Accepting new patients **CA#:** A174128  
(951) 817-5000 **Hours:** 8:00-5:00 M-Th, 8:00-2:00 F  
🗣 Eng, Hin, Pan, Urd 🇺🇸 P, EB, R, E, T, L  
**Hospitals:** Corona Regional  
**DOC#s / IPAs:** D000284659 / OCN

## Family Practice Outpatient OB only / Medicina Familiar Ambulatoria, Servicios de Obstetricia Únicamente

**Abdul Sattar, Sabeen H, MD**  
NPI: 1730335084 ✦ **Board Certified:** Yes  
2813 S Main St, Corona, CA 92882 📞 1074  
**Clinic:** Corona Community Health Center  
**Safety Net:** Federally Qualified Health Center  
Accepting new patients **CA#:** A96796  
(951) 272-5445 **Hours:** 7:30-8:00 M-F, 8:00-5:00 SatSun  
🗣 Eng, Spa, Hin, Urd 🇺🇸 P, EB, IB, E, L  
**Hospitals:** Riverside University H.S.  
**DOC#s / IPAs:** D000184709 / IEHP Direct

**Kyi, Sandar, MD** NPI: 1821258922 ✦ **Board Certified:** Yes  
2813 S Main St, Corona, CA 92882 📞 1074  
**Clinic:** Corona Community Health Center  
**Safety Net:** Federally Qualified Health Center  
Accepting existing patients **CA#:** A96661  
(951) 272-5445 **Hours:** 7:30-8:00 M-F, 8:00-5:00 SatSun  
🗣 Eng, Spa, Bur 🇺🇸 P, EB, IB, E, L  
**Hospitals:** Corona Regional, Riverside University H.S.  
**DOC#s / IPAs:** D000089348, D000184709 / IEHP Direct

## General Practice / Medicina General

**Azar, Naser W, MD** NPI: 1700956331 **Board Certified:** No  
2071 Compton Ave, Ste 101-102  
Corona, CA 92881 📞 2927  
Accepting new patients **CA#:** A54778  
(951) 549-0900 **Hours:** 8:00-5:00 M-F  
✉ info@vistamedicalgroup.com 🗣 Eng, Spa, Rus, Ara  
🇺🇸 P, EB, IB, E, L **Hospitals:** Corona Regional  
**DOC#s / IPAs:** D000053133 / OCN



## Primary Care Doctors / Doctores de Cuidado Primario

**Khalil, Nabil F, MD** NPI: 1649387879 **Board Certified:** No  
217 E 3rd St, Corona, CA 92879 📞 1101  
Accepting new patients **CA#:** A41872  
(951) 273-1188 **Hours:** 9:00-5:30 M-F  
✉ ccmf2021@yahoo.com 🗣 Eng, Spa, Ara 🦿 EB, IB, E, L  
**Hospitals:** Riverside Community  
**DOC#s / IPAs:** D000319682 / PHN

### Internal Medicine / Medicina Interna

**Al Yaseen, Saif, MD**  
NPI: 1356684096 **Board Certified:** Yes  
2083 Compton Ave, Ste 203  
Corona, CA 92881 📞 2927  
Accepting new patients **CA#:** A141962  
(951) 339-9700 **Hours:** 8:00-5:00 M-F 🗣 Eng, Ara, Eng  
🦿 P, EB, R, E, L **Hospitals:** Corona Regional  
**DOC#s / IPAs:** D000407693 / IEHP Direct

**Banzuela, Marita Y, MD**  
NPI: 1114117041 **Board Certified:** Yes  
1303 W 6th St, Ste 105  
Corona, CA 92882 📞 1024  
**Clinic:** Centro Medico Community Clinic  
**Safety Net:** Federally Qualified Health Center  
Accepting new patients **CA#:** A71047  
(951) 278-8910 **Hours:** 8:00-5:00 MTThF, 8:00-7:00 W  
🗣 Eng 🦿 EB, IB, R, E, L **Hospitals:** Corona Regional  
**DOC#s / IPAs:** D000254192 / OCN

**Bhuva, Rajiv H, MD**  
NPI: 1821148941 **Board Certified:** No  
1303 W 6th St, Ste 105  
Corona, CA 92882 📞 1024  
**Clinic:** Centro Medico Community Clinic  
**Safety Net:** Federally Qualified Health Center  
Accepting new patients **CA#:** A73890  
(951) 278-8910 **Hours:** 8:00-5:00 MW 🗣 Eng  
🦿 EB, IB, R, E, L **Hospitals:** Corona Regional  
**DOC#s / IPAs:** D000254192 / OCN

**Bovetas, Christos G, MD**  
NPI: 1487740262 **Board Certified:** No  
2250 S Main St, Ste 106  
Corona, CA 92882 📞 1077  
Accepting new patients **CA#:** A82511  
(951) 371-2703 **Hours:** 8:00-5:00 M-Th, 8:00-1:00 F  
🗣 Eng, Spa, Grk 🦿 P, EB, IB, E, T, L  
**Hospitals:** Corona Regional, Parkview Community  
**DOC#s / IPAs:** D000053137, D000054218 / OCN

**Chen, Xinke, MD** NPI: 1780634857 **Board Certified:** No  
770 Magnolia Ave, Ste 2G  
Corona, CA 92879 📞 1144  
Accepting new patients **CA#:** A86771  
(951) 549-9791 **Hours:** 9:00-4:00 MWF, 9:00-12:00 T  
🗣 Eng, Mnd 🦿 P, EB, E, L **Hospitals:** Corona Regional,

Parkview Community **DOC#s / IPAs:** D000285553,  
D000285554 / OCN

**Chidi, George N, MD**  
NPI: 1396168944 **Board Certified:** Yes  
487 Magnolia Ave, Ste 102  
Corona, CA 92879 📞 1107  
Accepting new patients **CA#:** G42100  
(951) 272-5900 **Hours:** 9:00-6:00 M-Th, 9:00-2:00 F  
🗣 Eng, Ibo 🦿 P, EB, IB, R, E, B  
**Hospitals:** Parkview Community, Riverside Community  
**DOC#s / IPAs:** D000319549 / ACMG, D000319550 / OCN

**Cochran, Jack D, MD**  
NPI: 1700974938 **Board Certified:** No  
770 Magnolia Ave, Ste 2C  
Corona, CA 92879 📞 1144  
Accepting new patients **CA#:** A29440  
(951) 737-0110 **Hours:** 8:30-5:00 M-Th, 8:30-12:30 F  
🗣 Eng 🦿 EB, IB, R, E, L **Hospitals:** Corona Regional,  
Parkview Community **DOC#s / IPAs:** D000086398,  
D000086399 / OCN

**Hagan, Mowbray P, MD**  
NPI: 1235145590 **Board Certified:** No  
482 Corona Mall, Corona, CA 92879 📞 1096  
Accepting new patients **CA#:** A29431  
(951) 734-6110 **Hours:** 8:00-4:00 M-F 🗣 Eng  
🦿 P, EB, IB, E, L **Hospitals:** Corona Regional,  
Parkview Community **DOC#s / IPAs:** D000087280,  
D000087281 / OCN

**Hasnain, Imran, MD**  
NPI: 1003850553 **Board Certified:** Yes  
720 S Ramona Ave, Ste 105  
Corona, CA 92879 📞 1093  
Accepting new patients **CA#:** A73218  
(951) 737-3855 **Hours:** 9:00-5:00 M-Th, 9:00-3:00 F  
🗣 Eng, Spa, Hin, Urd 🦿 EB, IB, R, E, L  
**Hospitals:** Corona Regional  
**DOC#s / IPAs:** D000055482 / IEHP Direct

**Khan, Talat A, MD** NPI: 1992886337 **Board Certified:** No  
2071 Compton Ave, Ste 105  
Corona, CA 92881 📞 2927  
Accepting new patients **CA#:** A68736  
(951) 549-0200 **Hours:** 8:00-5:00 M-F 🗣 Eng, Spa, Ben  
🦿 P, EB, IB, E, L **Hospitals:** Corona Regional,  
Riverside Community **DOC#s / IPAs:** D000056003,  
D000072354 / OCN

**Lam, Michael C, MD**  
NPI: 1033122601 **Board Certified:** No  
2813 S Main St, Corona, CA 92882 📞 1074  
**Clinic:** Corona Community Health Center  
**Safety Net:** Federally Qualified Health Center  
Accepting new patients **CA#:** A62691  
(951) 272-5445 **Hours:** 7:30-8:00 M-F, 8:00-5:00 SatSun

# Primary Care Doctors / Doctores de Cuidado Primario

☎ Eng, Spa, Vie 🇸🇵 P, EB, IB, E, L

Hospitals: Corona Regional

DOC#s / IPAs: D000089348 / IEHP Direct

## Patzanakidis, Helen, MD

NPI: 1639288368 Board Certified: No

2250 S Main St, Ste 104

Corona, CA 92882 ☎ 1077

Accepting new patients CA#: A83624

(951) 737-1454 Hours: 8:30-4:30 MTh, 8:30-1:30 T,

8:30-12:00 WF ☎ Eng, Spa, Grk 🇸🇵 P, EB, IB, R, E, B

Hospitals: Corona Regional, Parkview Community

DOC#s / IPAs: D000054296, D000055670 / OCN

## Pham, Thuy D, DO NPI: 1558362723 Board Certified: Yes

1530 W 6th St, Ste 109

Corona, CA 92882 ☎ 2859

Accepting new patients CA#: 20A7794

(855) 505-7467 Hours: 9:00-5:00 M-F ☎ Eng, Vie

🇸🇵 EB, IB, E, L Hospitals: Corona Regional

DOC#s / IPAs: D000313539 / OCN

## Qubba, Mohammed S, MD

NPI: 1093129009 Board Certified: Yes

2083 Compton Ave, Ste 203

Corona, CA 92881 ☎ 2927

Accepting new patients CA#: A147733

(951) 339-9700 Hours: 8:00-5:00 M-F ☎ Eng, Ara, Eng

🇸🇵 P, EB, R, E, L Hospitals: Corona Regional

DOC#s / IPAs: D000407726 / IEHP Direct

## Rao, Nimmagadda Narakanti, MD

NPI: 1003919655 Board Certified: Yes

760 S Washburn Ave, Ste 7

Corona, CA 92882 ☎ 1085

Accepting new patients CA#: A26699

(951) 735-2311 Hours: 9:00-5:30 M-Th, 9:00-2:00 F

☎ Eng, Spa, Hin 🇸🇵 EB, L Hospitals: Corona Regional

DOC#s / IPAs: D000055477 / OCN

## Yuan, Jun, MD NPI: 1962461368 Board Certified: No

1810 Fullerton Ave, Ste 102

Corona, CA 92881 ☎ 1149

Accepting new patients CA#: A70186

(951) 808-8863 Hours: 9:00-5:00 M-F

✉ fna@pathcarefna.com ☎ Eng, Spa, Mnd

🇸🇵 EB, IB, E, L Hospitals: Corona Regional

DOC#s / IPAs: D000062012 / IEHP Direct

## Zhang, Xiao-Ling, MD

NPI: 1780619502 Board Certified: Yes

1973 Foothill Pkwy, Ste 104

Corona, CA 92881 ☎ 2938

Accepting new patients CA#: A72461

(951) 460-2300 Hours: 8:00-8:00 M-F, 9:00-5:00 SatSun

☎ Eng, Mnd 🇸🇵 P, EB, IB, R, L Hospitals: Corona Regional

DOC#s / IPAs: D000279763 / OCN

## Pediatrics / Pediatría

### Anand, Sushil P, MD

NPI: 1548444250 Board Certified: Yes

900 S Main St, Ste 108

Corona, CA 92882 ☎ 1091

Accepting new patients CA#: A110593

(951) 734-5450 Hours: 8:30-5:00 M-F ☎ Eng, Hin, Tam

🇸🇵 P, E, L Hospitals: Corona Regional

DOC#s / IPAs: D000322862 / IEHP Direct

### Banzuela, Cresencia D, MD

NPI: 1083639710 Board Certified: Yes

260 E Ontario Ave, Ste 204

Corona, CA 92879 ☎ 1077

Accepting new patients CA#: A53873

(951) 272-6595 Hours: 8:30-5:30 M-Th, 8:30-4:30 F

☎ Eng, Spa, Tgl 🇸🇵 EB, IB, R, L

Hospitals: Corona Regional

DOC#s / IPAs: D000263456 / IEHP Direct

### D'Sylva, Yvonne R, MD

NPI: 1417040361 Board Certified: Yes

770 Magnolia Ave, Ste 2A

Corona, CA 92879 ☎ 1144

Accepting new patients CA#: A35313

(951) 736-8144 Hours: 8:00-6:00 M-F

✉ ydsylvamd@yahoo.com ☎ Eng, Spa, Hin, Urd

🇸🇵 P, EB, R, E, L Hospitals: Corona Regional

DOC#s / IPAs: D000204547 / IEHP Direct

### De Guzman, Rosalie A, MD

NPI: 1386675452 Board Certified: No

823 S Main St, Ste 100

Corona, CA 92882 ☎ 1093

Accepting new patients CA#: A39804

(951) 270-0067 Hours: 8:30-5:30 M-F ☎ Eng, Spa, Tgl

🇸🇵 EB, IB, E, L Hospitals: Corona Regional

DOC#s / IPAs: D000339272 / IEHP Direct

### Garg, Anu, MD NPI: 1548500259 Board Certified: Yes

900 S Main St, Ste 108

Corona, CA 92882 ☎ 1091

Accepting new patients CA#: A139624

(951) 734-5450 Hours: 8:30-5:30 M-F ☎ Eng, Hin

🇸🇵 P, E, L Hospitals: Corona Regional

DOC#s / IPAs: D000287281 / IEHP Direct

### Hanna, Suzan, MD

NPI: 1619195625 Board Certified: No

1303 W 6th St, Ste 105

Corona, CA 92882 ☎ 1024

Clinic: Centro Medico Community Clinic

Safety Net: Federally Qualified Health Center

Accepting new patients CA#: A55301

(951) 278-8910 Hours: 8:00-5:00 MTThF, 8:00-7:00 W

☎ Eng, Ara, Frn 🇸🇵 EB, IB, R, E, L

## Primary Care Doctors / Doctores de Cuidado Primario

**Hospitals:** Corona Regional  
**DOC#s / IPAs:** D000254192 / OCN

### Jackson, Elena B, MD

**NPI:** 1285850974 **Board Certified:** Yes  
770 Magnolia Ave, Ste 2A  
Corona, CA 92879 ☎ 1144  
Accepting new patients **CA#:** A97558  
(951) 736-8144 **Hours:** 8:00-6:00 M-F  
✉ ydsylvamd@yahoo.com 🗣 Eng, Spa, Tgl, Rus  
♿ P, EB, R, E, L **Hospitals:** Corona Regional  
**DOC#s / IPAs:** D000204417 / IEHP Direct

### Le, Jennie, MD NPI: 1780002311 Board Certified: No

341 Magnolia Ave, Ste 201  
Corona, CA 92879 ☎ 1084  
Accepting new patients **CA#:** A142307  
(951) 371-6979 **Hours:** 8:30-5:00 M-F  
✉ info@aspenmdgroup.com 🗣 Eng, Vie  
♿ P, EB, IB, R, E, B **Hospitals:** Corona Regional  
**DOC#s / IPAs:** D000208755 / IEHP Direct

### Lee, Alan I, MD NPI: 1659497535 Board Certified: No

1303 W 6th St, Ste 105  
Corona, CA 92882 ☎ 1024  
**Clinic:** Centro Medico Community Clinic  
**Safety Net:** Federally Qualified Health Center  
Not accepting patients **CA#:** A105008  
(951) 278-8910 **Hours:** 8:00-5:00 MTThF, 8:00-7:00 W  
🗣 Eng ♿ EB, IB, R, E, L **Hospitals:** Corona Regional  
**DOC#s / IPAs:** D000254192 / OCN

### Lee, Jeong O, MD NPI: 1134180946 Board Certified: Yes

760 S Washburn Ave, Ste 21  
Corona, CA 92882 ☎ 1085  
Accepting new patients **CA#:** A39186  
(951) 734-8000 **Hours:** 8:00-1:00 TTh, 1:00PM-6:00pm F,  
8:00-12:00 Sat ✉ newlightmedicalgroup@gmail.com  
🗣 Eng, Spa, Kor ♿ P, EB, IB, E, L  
**Hospitals:** Parkview Community  
**DOC#s / IPAs:** D000056815 / IEHP Direct

### Ortuno, Victor C, MD

**NPI:** 1932296738 **Board Certified:** No  
2250 S Main St, Ste 107  
Corona, CA 92882 ☎ 1077  
Accepting new patients **CA#:** A87035  
(951) 737-8177 **Hours:** 8:00-5:00 M-Th, 8:00-2:00 F  
🗣 Eng, Spa ♿ P, EB, IB, E, L **Hospitals:** Corona Regional,  
Parkview Community **DOC#s / IPAs:** D000053119,  
D000054205 / OCN

### Pallapati, Aruna, MD

**NPI:** 1750564779 **Board Certified:** Yes  
900 S Main St, Ste 205  
Corona, CA 92882 ☎ 1091  
Accepting new patients **CA#:** A98165  
(951) 665-8815 **Hours:** 9:00-5:00 M-F 🗣 Eng, Hin, Tel

♿ EB, E, L **Hospitals:** Corona Regional  
**DOC#s / IPAs:** D000054961 / IEHP Direct

### Sharaf, Abdullah, MD

**NPI:** 1891145850 **Board Certified:** Yes  
900 S Main St, Ste 108  
Corona, CA 92882 ☎ 1091  
Accepting new patients **CA#:** A172991  
(951) 734-5450 **Hours:** 8:00-5:00 M-F 🗣 Eng ♿ P, E, L  
**Hospitals:** Corona Regional  
**DOC#s / IPAs:** D000387032 / IEHP Direct

### Uppal, Sukhdev K, MD

**NPI:** 1720078314 **Board Certified:** Yes  
800 Magnolia Ave, Ste 107  
Corona, CA 92879 ☎ 1144  
Accepting new patients **CA#:** A54106  
(951) 372-0955 **Hours:** 9:00-5:00 MTThF, 10:00-6:00 W  
🗣 Eng, Spa, Hin, Urd ♿ P, EB, IB, R, E, T, B  
**Hospitals:** Corona Regional, Parkview Community  
**DOC#s / IPAs:** D000087374, D000087379 / LSMA

### Yoo, Mi Hwa, MD NPI: 1467438002 Board Certified: Yes

2815 S Main St, Ste 200  
Corona, CA 92882 ☎ 1074  
Accepting new patients **CA#:** G78754  
(951) 736-5437 **Hours:** 8:30-5:00 M-F 🗣 Eng, Spa, Kor  
♿ P, EB, R, E, L **Hospitals:** Corona Regional,  
Riverside Community **DOC#s / IPAs:** D000085035,  
D000085038 / LSMA

## Desert Hot Springs

### Family Practice / Medicina Familiar

#### Desert Hot Springs Community Health Center

**NPI:** 1275849283 **Board Certified:** No  
66675 Pierson Blvd, Desert Hot Springs, CA 92240  
☎ 2417  
**Safety Net:** Federally Qualified Health Center  
Accepting new patients **CA#:** 273112710  
(760) 676-5240 **Hours:** 8:00-5:00 M-F 🗣 Eng, Spa  
♿ P, EB, IB, R, L **Hospitals:** Desert Regional  
**DOC#s / IPAs:** D000216435 / IEHP Direct

#### Desert Hot Springs Health And Wellness Center

**NPI:** 1407288061 **Board Certified:** No  
12520 Palm Dr, Desert Hot Springs, CA 92240 ☎ 4383  
**Safety Net:** Federally Qualified Health Center  
Accepting new patients **CA#:** 1407288061  
(760) 676-5800 **Hours:** 8:00-5:00 M-F 🗣 Eng, Spa  
♿ P, EB, E, L **Hospitals:** Desert Regional  
**DOC#s / IPAs:** D000216430 / IEHP Direct



# Primary Care Doctors / Doctores de Cuidado Primario

## Gyimah, Silas, MD

NPI: 1639522006 **Board Certified:** Yes  
 66675 Pierson Blvd, Desert Hot Springs, CA 92240  
 ☎ 2417  
**Clinic:** Desert Hot Springs Community Health Center  
**Safety Net:** Federally Qualified Health Center  
 Accepting new patients **CA#:** A157731  
 (760) 676-5240 **Hours:** 8:00-5:00 M-F 🗣 Eng, Spa, Tha  
 ♿ P, EB, IB, R, L **Hospitals:** Desert Regional  
**DOC#s / IPAs:** D000216435 / IEHP Direct

## General Practice / Medicina General

### Zebrack, Morton, MD

NPI: 1003943259 **Board Certified:** No  
 13560 Palm Dr, Desert Hot Springs, CA 92240 ☎ 2416  
 Accepting new patients **CA#:** A28654  
 (760) 329-1776 **Hours:** 9:00-5:00 M-F 🗣 Eng, Spa  
 ♿ P, EB, IB, R, E, B **Hospitals:** Eisenhower  
**DOC#s / IPAs:** D000086042 / ACMG

## Internal Medicine / Medicina Interna

### Barbour, Clayton O, MD

NPI: 1326137589 **Board Certified:** Yes  
 12520 Palm Dr, Desert Hot Springs, CA 92240 ☎ 4383  
**Clinic:** Desert Hot Springs Health And Wellness Center  
**Safety Net:** Federally Qualified Health Center  
 Accepting new patients **CA#:** G73985  
 (760) 676-5800 **Hours:** 8:00-5:00 M-F 🗣 Eng, Spa  
 ♿ P, EB, E, L **Hospitals:** Desert Regional  
**DOC#s / IPAs:** D000216430 / IEHP Direct

### Kyaw, Richard S, MD

NPI: 1225083041 **Board Certified:** Yes  
 12560 Palm Dr, Desert Hot Springs, CA 92240 ☎ 2419  
 Accepting new patients **CA#:** A44805  
 (760) 251-3401 **Hours:** 9:00-6:00 M-F 🗣 Eng, Bur, Por  
 ♿ P, EB, IB, E, L **Hospitals:** Desert Regional  
**DOC#s / IPAs:** D000083900 / ACMG,  
 D000169014 / IEHP Direct

## Pediatrics / Pediatría

### Langhorne, Sherri C, DO

NPI: 1922292283 **Board Certified:** Yes  
 66675 Pierson Blvd, Desert Hot Springs, CA 92240  
 ☎ 2417  
**Clinic:** Desert Hot Springs Community Health Center  
**Safety Net:** Federally Qualified Health Center  
 Accepting new patients **CA#:** 20A9634  
 (760) 676-5240 **Hours:** 8:00-5:00 M-F 🗣 Eng, Spa  
 ♿ P, EB, IB, R, L **Hospitals:** Desert Regional  
**DOC#s / IPAs:** D000216435 / IEHP Direct

## Shoroye, Adeyinka A, MD

NPI: 1639267552 **Board Certified:** Yes  
 66675 Pierson Blvd, Desert Hot Springs, CA 92240  
 ☎ 2417  
**Clinic:** Desert Hot Springs Community Health Center  
**Safety Net:** Federally Qualified Health Center  
 Accepting new patients **CA#:** A49743  
 (760) 676-5240 **Hours:** 8:00-5:00 M-F 🗣 Eng, Spa  
 ♿ P, EB, IB, R, L **Hospitals:** Desert Regional  
**DOC#s / IPAs:** D000216435 / IEHP Direct

## Eastvale

## Family Practice / Medicina Familiar

### Dominguez, Jesse S, DO

NPI: 1467534313 **Board Certified:** No  
 12442 Limonite Ave, Ste 205  
 Eastvale, CA 91752 ☎ 1142  
 Accepting new patients **CA#:** 20A8942  
 (909) 429-2864 **Hours:** 8:30-5:00 M-F 🗣 Eng  
 ♿ P, EB, IB, R, E, B **Hospitals:** Riverside Community  
**DOC#s / IPAs:** D000394012 / PHN

### Sathya, Anuradha, MD

NPI: 1609839141 **Board Certified:** Yes  
 14252 Schleisman Rd, Ste 100  
 Eastvale, CA 92880 ☎ 1056  
 Accepting new patients **CA#:** A70869  
 (951) 893-0100 **Hours:** 9:00-6:00 M-F 🗣 Eng, Hin, Urd,  
 Kan ♿ P, EB, IB, R, E, B **Hospitals:** Corona Regional  
**DOC#s / IPAs:** D000244226 / OCN

## Internal Medicine / Medicina Interna

### Lazarus, Joyce P, MD

NPI: 1831143056 **Board Certified:** No  
 12523 Limonite Ave, Ste 400  
 Eastvale, CA 91752 ☎ 1142  
 Accepting new patients **CA#:** A87020  
 (951) 808-6300 **Hours:** 8:00-5:00 M-Th, 8:00-1:00 F  
 🗣 Eng ♿ P, EB, IB, E, L **Hospitals:** Corona Regional  
**DOC#s / IPAs:** D000055082 / OCN

### Wang, Jiangnan, MD

NPI: 1689680548 **Board Certified:** No  
 13334 Limonite Ave, Ste A130  
 Eastvale, CA 92880 ☎ 1127  
 Accepting new patients **CA#:** A73460  
 (951) 407-1460 **Hours:** 8:00-8:00 M-F, 9:00-5:00 SatSun  
 🗣 Eng, Chi ♿ P, EB, IB, R, E, B  
**Hospitals:** Corona Regional  
**DOC#s / IPAs:** D000102881 / OCN

## Primary Care Doctors / Doctores de Cuidado Primario

### Pediatrics / Pediatría

#### Anand, Sushil P, MD

NPI: 1548444250 Board Certified: Yes  
14117 Limonite Ave, Ste 310  
Eastvale, CA 92880 ☎ 1044  
Accepting new patients CA#: A110593  
(951) 842-3430 Hours: 9:00-6:00 M-F 🗣 Eng, Hin, Tam  
🇺🇸 L Hospitals: Corona Regional  
DOC#s / IPAs: D000368026 / IEHP Direct

#### Nguyen, Anthony, MD

NPI: 1285042929 Board Certified: Yes  
12742 Limonite Ave, Eastvale, CA 92880 ☎ 1127  
Accepting new patients CA#: A130483  
(951) 739-2750 Hours: 8:30-5:00 M-F 🗣 Eng, Spa  
🇺🇸 P, EB, IB, R, E, B Hospitals: Parkview Community,  
Riverside Community DOC#s / IPAs: D000241367,  
D000241368 / IEHP Direct

#### Pickett, Roberta L, MD

NPI: 1902919111 Board Certified: Yes  
12742 Limonite Ave, Eastvale, CA 92880 ☎ 1127  
Accepting new patients CA#: A81828  
(951) 739-2710 Hours: 8:30-5:00 M-F 🗣 Eng, Spa  
🇺🇸 P, EB, IB, R, E, B Hospitals: Parkview Community,  
Riverside Community DOC#s / IPAs: D000241364,  
D000241365 / IEHP Direct

#### Sandoval, Alexis L, DO

NPI: 1447614102 Board Certified: Yes  
12742 Limonite Ave, Eastvale, CA 92880 ☎ 1127  
Accepting new patients CA#: 20A18600  
(951) 739-2745 Hours: 8:30-5:00 M-F 🗣 Eng, Spa, Eng  
🇺🇸 P, EB, IB, R, E, B Hospitals: Corona Regional  
DOC#s / IPAs: D000408584 / IEHP Direct

#### Sharaf, Abdullah, MD

NPI: 1891145850 Board Certified: Yes  
14117 Limonite Ave, Ste 310  
Eastvale, CA 92880 ☎ 1044  
Accepting new patients CA#: A172991  
(951) 842-3430 Hours: 9:00-6:00 M-F 🗣 Eng 🇺🇸 L  
Hospitals: Corona Regional  
DOC#s / IPAs: D000387033 / IEHP Direct

### Fallbrook

### Family Practice / Medicina Familiar

#### Deel, Margaret G, MD

NPI: 1124151360 Board Certified: Yes  
593 E Elder St, Ste B  
Fallbrook, CA 92028 ☎ 4292  
Accepting new patients CA#: C51529  
(760) 723-5900 Hours: 9:00-5:00 MTTh, 9:30-5:00 W,  
9:00-1:00 F ✉ info@fallbrookmedicalcenter.com  
🗣 Eng, Spa 🇺🇸 P, EB, IB, R, E, B

Hospitals: Inland Valley Regional  
DOC#s / IPAs: D000054635 / IEHP Direct

#### Fallbrook Family Health Center

NPI: 1982756086 🇺🇸 Board Certified: No  
1328 S Mission Rd, Fallbrook, CA 92028 ☎ 4293  
Safety Net: Federally Qualified Health Center  
Accepting new patients CA#: 1982756086  
(760) 451-4720 Hours: 8:00-5:30 M-Sat 🗣 Eng  
🇺🇸 EB, IB, R, E, T, L Hospitals: Rancho Springs  
DOC#s / IPAs: D000073651 / IEHP Direct

#### Kaleka, Kanwardeep S, MD

NPI: 1467847236 🇺🇸 Board Certified: Yes  
1328 S Mission Rd, Fallbrook, CA 92028 ☎ 4293  
Clinic: Fallbrook Family Health Center  
Safety Net: Federally Qualified Health Center  
Accepting new patients CA#: A147353  
(760) 451-4770 Hours: 8:00-5:30 M-Sat 🗣 Eng  
🇺🇸 EB, IB, R, E, T, L Hospitals: Rancho Springs  
DOC#s / IPAs: D000073651 / IEHP Direct

### Internal Medicine / Medicina Interna

#### Cvijanovic, Goran, MD

NPI: 1427393941 🇺🇸 Board Certified: Yes  
1328 S Mission Rd, Fallbrook, CA 92028 ☎ 4293  
Clinic: Fallbrook Family Health Center  
Safety Net: Federally Qualified Health Center  
Accepting new patients CA#: C142649  
(760) 451-4720 Hours: 8:00-5:30 M-Sat 🗣 Eng  
🇺🇸 EB, IB, R, E, T, L Hospitals: Rancho Springs  
DOC#s / IPAs: D000073651 / IEHP Direct

### Pediatrics / Pediatría

#### Vu, Wendy, MD NPI: 1508148370 🇺🇸 Board Certified: No

1328 S Mission Rd, Fallbrook, CA 92028 ☎ 4293  
Clinic: Fallbrook Family Health Center  
Safety Net: Federally Qualified Health Center  
Accepting new patients CA#: A169529  
(760) 451-4720 Hours: 8:00-5:30 M-F 🗣 Eng, Vie  
🇺🇸 EB, IB, R, E, T, L Hospitals: Rancho Springs  
DOC#s / IPAs: D000073651 / IEHP Direct

### Fontana

### Family Practice / Medicina Familiar

#### Abdullah, Butool S, MD

NPI: 1285130708 Board Certified: Yes  
16854 Ivy Ave, Fontana, CA 92335 ☎ 1275  
Accepting new patients CA#: A180513  
(909) 791-1000 Hours: 8:00-5:00 M-F 🗣 Eng, Urd  
🇺🇸 P, E, L Hospitals: San Bernardino Community  
DOC#s / IPAs: D000369052 / IEHP Direct

# Primary Care Doctors / Doctores de Cuidado Primario

## Arciniega, Jose I, DO

NPI: 1265642052 Board Certified: No  
 17051 Sierra Lakes Pkwy, Ste 101  
 Fontana, CA 92336 ☎ 2958  
 Accepting new patients CA#: 20A10123  
 (909) 864-4700 Hours: 8:00-5:00 M-F 🗣 Eng, Spa  
 🇺🇸 P, EB, IB, R, E, B Hospitals: San Bernardino Community,  
 St Bernardine DOC#s / IPAs: D000331305, D000332273 /  
 Dignity Health Med Network

## Armc Family Health Center-Fontana

NPI: 1164696381 Board Certified: No  
 16888 Baseline Ave, Fontana, CA 92336 ☎ 4835  
**Clinic Name:** Armc Family Health Center-Fontana  
 Accepting new patients CA#: 1164696381  
 (855) 422-8029 Hours: 8:00-5:00 M-F 🗣 Eng  
 🇺🇸 P, EB, IB, R, E, T, B Hospitals: Arrowhead  
 DOC#s / IPAs: D000329611 / IEHP Direct

## Baidoo, Emmanuel K, DO

NPI: 1831319516 Board Certified: No  
 17051 Sierra Lakes Pkwy, Ste 103  
 Fontana, CA 92336 ☎ 2958  
 Accepting new patients CA#: 20A9954  
 (909) 770-1000 Hours: 8:30-5:00 MW-F, 8:30-12:00 T  
 🗣 Eng, Spa 🇺🇸 P, IB, R, E, L Hospitals: St Bernardine  
 DOC#s / IPAs: D000152771 / OCN

## Bekemeier, Kimberly A, DO

NPI: 1073710489 Board Certified: Yes  
 16465 Sierra Lakes Pkwy, Ste 300  
 Fontana, CA 92336 ☎ 2955  
 Accepting new patients CA#: 20A10741  
 (909) 429-2864 Hours: 8:30-5:00 M-F 🗣 Eng  
 🇺🇸 P, EB, IB, R, E, B Hospitals: San Antonio, St Bernardine  
 DOC#s / IPAs: D000322203, D000366406 / PHN

## Bembi, Atul, DO NPI: 1477524320 Board Certified: Yes

7798 Cherry Ave, Fontana, CA 92336 ☎ 2946  
 Accepting new patients CA#: 20A7865  
 (909) 355-1296 Hours: 8:30-5:00 M-F 🗣 Eng, Spa, Hin  
 🇺🇸 P, EB, IB, E, L Hospitals: San Bernardino Community  
 DOC#s / IPAs: D000052566 / ACMG,  
 D000203278 / IEHP Direct

## Chung, Nancy, MD NPI: 1275053688 Board Certified: Yes

16888 Baseline Ave, Fontana, CA 92336 ☎ 4835  
 Accepting new patients CA#: A165196  
 (855) 422-8029 Hours: 8:00-5:00 M-F 🗣 Eng  
 🇺🇸 P, EB, IB, R, E, T, B Hospitals: Arrowhead  
 DOC#s / IPAs: D000329611 / IEHP Direct

## Dominguez, Jesse S, DO

NPI: 1467534313 Board Certified: No  
 16839 Ramona Ave, Ste 401  
 Fontana, CA 92336  
 Accepting new patients CA#: 20A8942  
 (909) 429-2864 Hours: 8:00-5:00 M-F 🗣 Eng

🇺🇸 P, EB, IB, E, L Hospitals: St Bernardine  
 DOC#s / IPAs: D000373396 / PHN

## Gandhi, Nehal N, MD

NPI: 1679070098 Board Certified: Yes  
 16888 Baseline Ave, Fontana, CA 92336 ☎ 4835  
 Accepting new patients CA#: A173594  
 (855) 422-8029 Hours: 8:00-5:00 M-F 🗣 Eng  
 🇺🇸 P, EB, IB, R, E, T, B Hospitals: Arrowhead  
 DOC#s / IPAs: D000329611 / IEHP Direct

## Gupta, Pooja, DO NPI: 1497762355 Board Certified: No

16888 Baseline Ave, Fontana, CA 92336 ☎ 4835  
 Accepting new patients CA#: 20A8214  
 (855) 422-8029 Hours: 8:00-5:00 M-F 🗣 Eng, Hin  
 🇺🇸 P, EB, IB, R, E, T, B Hospitals: Arrowhead  
 DOC#s / IPAs: D000329611 / IEHP Direct

## Guzman, Benny J, MD

NPI: 1710988035 Board Certified: Yes  
 8253 Sierra Ave, Ste 200  
 Fontana, CA 92335 ☎ 1276  
 Accepting new patients CA#: A72290  
 (909) 429-6527 Hours: 9:00-6:00 M-F 🗣 Eng, Spa  
 🇺🇸 P, EB, E, L Hospitals: San Bernardino Community  
 DOC#s / IPAs: D000056692 / OCN

## Kaufman, Rachel S, MD

NPI: 1669038154 Board Certified: Yes  
 16888 Baseline Ave, Fontana, CA 92336 ☎ 4835  
 Accepting new patients CA#: A180619  
 (855) 422-8029 Hours: 8:00-5:00 M-F 🗣 Eng  
 🇺🇸 P, EB, IB, R, E, T, B Hospitals: Arrowhead  
 DOC#s / IPAs: D000329611 / IEHP Direct

## Lettice, Leala B, DO

NPI: 1386023604 Board Certified: Yes  
 16888 Baseline Ave, Fontana, CA 92336 ☎ 4835  
 Accepting new patients CA#: 20A15609  
 (855) 422-8029 Hours: 8:00-5:00 M-F 🗣 Eng  
 🇺🇸 P, EB, IB, R, E, T, B Hospitals: Arrowhead  
 DOC#s / IPAs: D000329611 / IEHP Direct

## Lin, Rubin C, DO

NPI: 1679678916 ⬠ Board Certified: Yes  
 17500 Foothill Blvd, Ste A2  
 Fontana, CA 92335 ☎ 1302  
**Clinic:** Unicare Community Health Center Inc  
**Safety Net:** Federally Qualified Health Center  
 Accepting new patients CA#: 20A9047  
 (909) 428-0170 Hours: 9:00-6:00 M-F 🗣 Eng, Mnd  
 🇺🇸 P, IB, R, E, T, L Hospitals: San Bernardino Community  
 DOC#s / IPAs: D000390742 / OCN



## Primary Care Doctors / Doctores de Cuidado Primario

### Macedo, Brynn A, DO

NPI: 1780872432 **Board Certified:** Yes  
 17051 Sierra Lakes Pkwy, Ste 103  
 Fontana, CA 92336 📞 2958  
 Accepting new patients **CA#:** 20A9314  
 (909) 770-1000 **Hours:** 8:30-5:00 MTThF, 8:30-12:00 W  
 🗣️ Eng, Spa 🇺🇸 P, IB, R, E, L **Hospitals:** St Bernardine  
**DOC#s / IPAs:** D000153843 / OCN

### Markarian, Sarkis O, DO

NPI: 1841725462 **Board Certified:** Yes  
 17500 Foothill Blvd, Ste A2  
 Fontana, CA 92335 📞 1302  
**Clinic:** Unicare Community Health Center Inc  
**Safety Net:** Federally Qualified Health Center  
 Accepting new patients **CA#:** 20A18285  
 (909) 428-0170 **Hours:** 9:00-6:00 M-F 🗣️ Eng  
 🇺🇸 P, IB, R, E, T, L **Hospitals:** San Bernardino Community  
**DOC#s / IPAs:** D000390742 / OCN

### Martinez, Miguel A, MD

NPI: 1033472741 **Board Certified:** Yes  
 17051 Sierra Lakes Pkwy, Ste 101  
 Fontana, CA 92336 📞 2958  
 Accepting new patients **CA#:** A128522  
 (909) 864-4700 **Hours:** 8:00-5:00 M-F 🗣️ Eng, Spa  
 🇺🇸 P, EB, IB, R, E, B **Hospitals:** San Bernardino Community,  
 St Bernardine **DOC#s / IPAs:** D000331320, D000332272 /  
 Dignity Health Med Network

### Masood, Zeenath, MD

NPI: 1881963130 **Board Certified:** Yes  
 16888 Baseline Ave, Fontana, CA 92336 📞 4835  
 Accepting new patients **CA#:** A125342  
 (855) 422-8029 **Hours:** 8:00-5:00 M-F 🗣️ Eng  
 🇺🇸 P, EB, IB, R, E, T, B **Hospitals:** Arrowhead  
**DOC#s / IPAs:** D000329611 / IEHP Direct

### Metropolitan Family Medical Clinic

NPI: 1639129372 **Board Certified:** No  
 7965 Sierra Ave, Ste E  
 Fontana, CA 92336 📞 1274  
**Safety Net:** IEHP deemed clinic  
 Accepting new patients **CA#:** GR0086722  
 (909) 356-4459 **Hours:** 8:00-5:00 M-F 🗣️ Eng, Spa  
 🇺🇸 P, EB, IB, E, L **Hospitals:** San Bernardino Community  
**DOC#s / IPAs:** D000234107 / IEHP Direct

### Moaddel, Narges, MD

NPI: 1770004012 **Board Certified:** Yes  
 16888 Baseline Ave, Fontana, CA 92336 📞 4835  
 Accepting new patients **CA#:** A164309  
 (855) 422-8029 **Hours:** 8:00-5:00 M-F 🗣️ Eng  
 🇺🇸 P, EB, IB, R, E, T, B **Hospitals:** Arrowhead  
**DOC#s / IPAs:** D000329611 / IEHP Direct

### Mowjood, Muhammad R, DO

NPI: 1851389464 **Board Certified:** No  
 16465 Sierra Lakes Pkwy, Ste 300  
 Fontana, CA 92336 📞 2955  
 Accepting new patients **CA#:** 20A8033  
 (909) 429-2864 **Hours:** 8:30-5:00 M-F 🗣️ Eng  
 🇺🇸 P, EB, IB, R, E, B **Hospitals:** San Bernardino Community  
**DOC#s / IPAs:** D000183924 / PHN

### Mowjood, Siraj M, DO

NPI: 1588988588 **Board Certified:** Yes  
 16888 Baseline Ave, Fontana, CA 92336 📞 4835  
 Accepting new patients **CA#:** 20A11003  
 (855) 422-8029 **Hours:** 8:00-5:00 M-F 🗣️ Eng  
 🇺🇸 P, EB, IB, R, E, T, B **Hospitals:** Arrowhead  
**DOC#s / IPAs:** D000329611 / IEHP Direct

### Mubashar, Naila, MD

NPI: 1376906719 **Board Certified:** Yes  
 16127 Foothill Blvd, Fontana, CA 92335 📞 1249  
**Clinic:** Unicare Community Health Center Inc  
**Safety Net:** Federally Qualified Health Center  
 Accepting new patients **CA#:** A158736  
 (909) 347-0700 **Hours:** 9:00-6:00 M-F 🗣️ Eng, Spa, Urd,  
 Hin, Pan 🇺🇸 EB, IB, R, E, L  
**Hospitals:** San Bernardino Community  
**DOC#s / IPAs:** D000386085 / OCN

### Ngo, Vivian K, MD

NPI: 1982125969 **Board Certified:** Yes  
 16888 Baseline Ave, Fontana, CA 92336 📞 4835  
 Accepting new patients **CA#:** A164499  
 (855) 422-8029 **Hours:** 8:00-5:00 M-F 🗣️ Eng  
 🇺🇸 P, EB, IB, R, E, T, B **Hospitals:** Arrowhead  
**DOC#s / IPAs:** D000329611 / IEHP Direct

### Pham, Nguyen Phuong D, MD

NPI: 1558516823 **Board Certified:** Yes  
 16888 Baseline Ave, Fontana, CA 92336 📞 4835  
 Accepting new patients **CA#:** A105426  
 (855) 422-8029 **Hours:** 8:00-5:00 M-F 🗣️ Eng  
 🇺🇸 P, EB, IB, R, E, T, B **Hospitals:** Arrowhead  
**DOC#s / IPAs:** D000329611 / IEHP Direct

### Rodriguez, Jose A, MD

NPI: 1508829185 **Board Certified:** Yes  
 7965 Sierra Ave, Ste E  
 Fontana, CA 92336 📞 1274  
**Clinic:** Metropolitan Family Medical Clinic  
**Safety Net:** IEHP deemed clinic  
 Accepting new patients **CA#:** A78410  
 (909) 356-4459 **Hours:** 8:00-5:00 M-F 🗣️ Eng, Spa  
 🇺🇸 P, EB, IB, E, L **Hospitals:** San Bernardino Community  
**DOC#s / IPAs:** D000234107 / IEHP Direct

# Primary Care Doctors / Doctores de Cuidado Primario

## Shah, Dampa N, MD

NPI: 1699957522 Board Certified: Yes  
7965 Sierra Ave, Ste E  
Fontana, CA 92336 📞 1274  
**Clinic:** Metropolitan Family Medical Clinic  
**Safety Net:** IEHP deemed clinic  
Accepting new patients CA#: A100911  
(909) 356-4459 **Hours:** 8:00-5:00 M-F 🗣 Eng, Spa, Hin  
♿ P, EB, IB, E, L **Hospitals:** San Bernardino Community  
**DOC#s / IPAs:** D000234107 / IEHP Direct

## Siddiqui, Khwaja A, MD

NPI: 1245344126 Board Certified: No  
9792 Sierra Ave, Fontana, CA 92335 📞 4221  
Accepting new patients CA#: C38594  
(909) 434-6000 **Hours:** 9:00-6:00 M-F, 9:00-1:00 Sat  
🗣 Eng, Spa, Hin, Ara ♿ IB, E, L **Hospitals:** San Antonio  
**DOC#s / IPAs:** D000322208 / PHN

## Smart, Kyle N, DO NPI: 1821030057 Board Certified: No

16465 Sierra Lakes Pkwy, Ste 300  
Fontana, CA 92336 📞 2955  
Accepting new patients CA#: 20A8257  
(909) 429-2864 **Hours:** 8:30-5:00 M-F 🗣 Eng  
♿ P, EB, IB, R, E, B **Hospitals:** St Bernardine  
**DOC#s / IPAs:** D000233516 / PHN

## Unicare Community Health Center Inc

NPI: 1174984041 ⬠ Board Certified: No  
16127 Foothill Blvd, Fontana, CA 92335 📞 1249  
**Safety Net:** Federally Qualified Health Center  
Accepting new patients CA#: 1174984041  
(909) 347-0700 **Hours:** 9:00-6:00 M-F 🗣 Eng, Spa  
♿ EB, IB, R, E, L **Hospitals:** San Bernardino Community  
**DOC#s / IPAs:** D000386085 / OCN

## Unicare Community Health Center Inc

NPI: 1003373812 ⬠ Board Certified: No  
17500 Foothill Blvd, Ste A2  
Fontana, CA 92335 📞 1302  
**Safety Net:** Federally Qualified Health Center  
Accepting new patients CA#: 1003373812  
(909) 428-0170 **Hours:** 9:00-6:00 M-F 🗣 Eng  
♿ P, IB, R, E, T, L **Hospitals:** San Bernardino Community  
**DOC#s / IPAs:** D000390742 / OCN

## Family Practice Full OB / Medicina

### Familiar, Servicios Completos de Obstetricia

## Small, Deborah E, MD

NPI: 1437166295 Board Certified: Yes  
16888 Baseline Ave, Fontana, CA 92336 📞 4835  
Accepting new patients CA#: A70108  
(855) 422-8029 **Hours:** 8:00-5:00 M-F 🗣 Eng  
♿ P, EB, IB, R, E, T, B **Hospitals:** Arrowhead  
**DOC#s / IPAs:** D000329611 / IEHP Direct

## General Practice / Medicina General

## Carrillo, Herman F, MD

NPI: 1881785814 Board Certified: No  
16980 Foothill Blvd, Ste E  
Fontana, CA 92335 📞 1293  
Accepting new patients CA#: A45086  
(909) 434-0808 **Hours:** 7:00-6:00 M-F, 8:00-2:00 Sat  
🗣 Eng, Spa ♿ P, EB, IB, E, L **Hospitals:** Arrowhead,  
San Bernardino Community  
**DOC#s / IPAs:** D000053389 / ACMG, D000056466 / OCN

## Durairaj, Damayanthi, MD

NPI: 1508829714 Board Certified: No  
7965 Sierra Ave, Ste E  
Fontana, CA 92336 📞 1274  
**Clinic:** Metropolitan Family Medical Clinic  
**Safety Net:** IEHP deemed clinic  
Accepting new patients CA#: A39805  
(909) 356-4459 **Hours:** 8:00-5:00 M-F 🗣 Eng, Spa  
♿ P, EB, IB, E, L **Hospitals:** San Bernardino Community  
**DOC#s / IPAs:** D000234107 / IEHP Direct

## Katani, Monir, MD NPI: 1760428445 Board Certified: No

7965 Sierra Ave, Ste E  
Fontana, CA 92336 📞 1274  
**Clinic:** Metropolitan Family Medical Clinic  
**Safety Net:** IEHP deemed clinic  
Accepting new patients CA#: A54098  
(909) 356-4459 **Hours:** 8:00-5:00 M-F 🗣 Eng, Spa, Per,  
Fai ♿ P, EB, IB, E, L  
**Hospitals:** San Bernardino Community  
**DOC#s / IPAs:** D000234107 / IEHP Direct

## Lee, Yi Chien E, DO NPI: 1518288687 Board Certified: No

8253 Sierra Ave, Ste 200  
Fontana, CA 92335 📞 1276  
Accepting new patients CA#: 20A11038  
(909) 429-6527 **Hours:** 9:00-6:00 M-F 🗣 Eng, Spa, Mnd  
♿ P, EB, E, L **Hospitals:** San Bernardino Community  
**DOC#s / IPAs:** D000055283 / OCN

## Lozano, David, MD NPI: 1104041995 Board Certified: No

16701 Valley Blvd, Ste F  
Fontana, CA 92335 📞 4218  
Accepting new patients CA#: A54737  
(909) 434-4755 **Hours:** 8:30-6:30 M-F, 8:30-3:00 Sat  
🗣 Eng, Spa ♿ P, IB, R, E, L  
**Hospitals:** San Bernardino Community  
**DOC#s / IPAs:** D000281241 / ACMG

## Sura, Anjana S (Sura), MD

NPI: 1972530418 Board Certified: No  
17695 Arrow Blvd, Ste A  
Fontana, CA 92335 📞 1308  
Accepting new patients CA#: A30390  
(909) 854-3790 **Hours:** 8:00-5:00 M-F

## Primary Care Doctors / Doctores de Cuidado Primario

✉ lupitaafcmf@gmail.com 🗣️ Eng, Spa, Hin  
 🇺🇸 EB, IB, R, E, L **Hospitals:** St Bernardine  
**DOC#s / IPAs:** D000319675 / PHN

**Uy, Eduardo S, MD** NPI: 1578613949 **Board Certified:** No  
 9717 Sierra Ave, Fontana, CA 92335 📞 1283  
 Accepting new patients **CA#:** A53016  
 (909) 822-3400 **Hours:** 8:00-5:00 M-F 🗣️ Eng, Spa, Tgl  
 🇺🇸 P, EB, IB, R, E, T, B  
**Hospitals:** San Bernardino Community  
**DOC#s / IPAs:** D000052800 / IEHP Direct

**Yaqub, Muhammad, MD**  
 NPI: 1720123094 **Board Certified:** No  
 13677 Foothill Blvd, Ste Q  
 Fontana, CA 92335 📞 1186  
 Accepting new patients **CA#:** A45127  
 (909) 899-7800 **Hours:** 10:00-4:00 M-F 🗣️ Eng, Ara, Hin  
 🇺🇸 P, EB, E, L **Hospitals:** Arrowhead, Montclair  
**DOC#s / IPAs:** D000054838, D000074858 / OCN

### Internal Medicine / Medicina Interna

**Alav, Faramarz, MD**  
 NPI: 1508825027 **Board Certified:** Yes  
 16465 Sierra Lakes Pkwy, Ste 200  
 Fontana, CA 92336 📞 2955  
 Accepting new patients **CA#:** A74033  
 (909) 429-2404 **Hours:** 12:00PM-5:00pm TTh 🗣️ Eng,  
 Spa, Per, Fai, Rus 🇺🇸 P, EB, IB, R, E, B  
**Hospitals:** San Antonio  
**DOC#s / IPAs:** D000265411 / IEHP Direct

**Ameena, Syeda, MD**  
 NPI: 1972998706 **Board Certified:** No  
 7798 Cherry Ave, Fontana, CA 92336 📞 2946  
 Accepting new patients **CA#:** A153093  
 (909) 770-5280 **Hours:** 8:30-5:00 M-F 🗣️ Eng, Spa, Urd,  
 Hin 🇺🇸 P, EB, IB, E, L **Hospitals:** Arrowhead  
**DOC#s / IPAs:** D000222249 / IEHP Direct

**Chen, Paul, MD** NPI: 1588689350 **Board Certified:** No  
 8110 Mango Ave, Ste 104  
 Fontana, CA 92335 📞 1293  
 Accepting new patients **CA#:** A86154  
 (909) 822-1164 **Hours:** 8:00-5:00 M-F 🗣️ Eng, Spa  
 🇺🇸 P, EB, IB, L **Hospitals:** San Bernardino Community,  
 St Bernardine **DOC#s / IPAs:** D000244713 / OCN,  
 D000054190 / PHN

**Nguyen, J Duc N, MD**  
 NPI: 1427018456 **Board Certified:** Yes  
 8110 Mango Ave, Ste 104  
 Fontana, CA 92335 📞 1293  
 Accepting new patients **CA#:** A62436  
 (909) 822-1164 **Hours:** 8:00-5:00 M-F 🗣️ Eng, Spa, Vie  
 🇺🇸 P, EB, IB, L **Hospitals:** San Bernardino Community,  
 St Bernardine **DOC#s / IPAs:** D000238355 / OCN,

D000056289 / PHN

**Sabbah, Charles S, MD**  
 NPI: 1467491118 **Board Certified:** Yes  
 8110 Mango Ave, Ste 104  
 Fontana, CA 92335 📞 1293  
 Accepting new patients **CA#:** A41433  
 (909) 427-1303 **Hours:** 8:00-5:00 M-F 🗣️ Eng, Spa, Ita,  
 Ara 🇺🇸 P, EB, IB, L **Hospitals:** St Bernardine  
**DOC#s / IPAs:** D000056744 / PHN

### Pediatrics / Pediatría

**Arteaga, Albert H, MD**  
 NPI: 1942398482 **Board Certified:** No  
 17577 Arrow Blvd, Fontana, CA 92335 📞 1303  
 Accepting new patients **CA#:** A38206  
 (909) 823-4454 **Hours:** 8:00-5:00 M-F 🗣️ Eng, Spa  
 🇺🇸 EB, IB, R, E, L **Hospitals:** Arrowhead  
**DOC#s / IPAs:** D000056855 / LSMA

**Cheng, Cynthia, MD**  
 NPI: 1477754380 **Board Certified:** Yes  
 17577 Arrow Blvd, Fontana, CA 92335 📞 1303  
 Accepting new patients **CA#:** A88987  
 (909) 823-4454 **Hours:** 8:00-5:00 M-F 🗣️ Eng, Spa  
 🇺🇸 EB, IB, R, E, L **Hospitals:** Arrowhead  
**DOC#s / IPAs:** D000164744 / LSMA

**Chong, Phillip O, MD**  
 NPI: 1093132177 **Board Certified:** Yes  
 7798 Cherry Ave, Fontana, CA 92336 📞 2946  
 Accepting new patients **CA#:** A148270  
 (909) 770-5280 **Hours:** 8:30-5:00 M-F 🗣️ Eng, Spa, Mnd  
 🇺🇸 P, EB, IB, E, L **Hospitals:** San Bernardino Community  
**DOC#s / IPAs:** D000052779 / ACMG,  
 D000109400 / IEHP Direct

**Cole, Robert, MD** NPI: 1447742333 **Board Certified:** No  
 8110 Mango Ave, Ste 104  
 Fontana, CA 92335 📞 1293  
 Accepting new patients **CA#:** A164208  
 (909) 427-1303 **Hours:** 8:00-5:00 M-F 🗣️ Eng, Spa  
 🇺🇸 P, EB, IB, L **Hospitals:** St Bernardine  
**DOC#s / IPAs:** D000303596 / PHN

**Dinicola, Albert F, MD**  
 NPI: 1801829528 **Board Certified:** Yes  
 8110 Mango Ave, Ste 104  
 Fontana, CA 92335 📞 1293  
 Accepting new patients **CA#:** G61028  
 (909) 822-1164 **Hours:** 8:00-5:00 M-F 🗣️ Eng, Spa  
 🇺🇸 P, EB, IB, L **Hospitals:** San Bernardino Community,  
 St Bernardine **DOC#s / IPAs:** D000244037 / OCN,  
 D000054933 / PHN



## Primary Care Doctors / Doctores de Cuidado Primario

### Gimbel, Evangeline A, MD

NPI: 1164493888 Board Certified: No  
7950 Cherry Ave, Ste 105  
Fontana, CA 92336 ☎ 2946  
Accepting new patients CA#: A50667  
(909) 434-1657 Hours: 9:00-5:00 M-Th 🗣 Eng, Spa, Tgl  
🇺🇸 EB, IB, E, L Hospitals: St Bernardine  
DOC#s / IPAs: D000053561 / OCN, D000193013 / PHN

### Ibrahim, Maged F, MD

NPI: 1306852934 Board Certified: Yes  
16465 Sierra Lakes Pkwy, Ste 275  
Fontana, CA 92336 ☎ 2955  
Accepting new patients CA#: C141296  
(909) 823-8000 Hours: 8:00-5:00 M-F 🗣 Eng, Spa  
🇺🇸 P, EB, IB, E, L Hospitals: San Bernardino Community  
DOC#s / IPAs: D000350850 / IEHP Direct

### Ibrahim, Maged F, MD

NPI: 1306852934 Board Certified: Yes  
16854 Ivy Ave, Fontana, CA 92335 ☎ 1275  
Accepting new patients CA#: C141296  
(909) 791-1000 Hours: 8:00-5:00 M-F 🗣 Eng 🇺🇸 P, E, L  
Hospitals: San Bernardino Community  
DOC#s / IPAs: D000356209 / IEHP Direct

### McGrath, Jocelyn A, MD

NPI: 1467411058 Board Certified: Yes  
8110 Mango Ave, Ste 104  
Fontana, CA 92335 ☎ 1293  
Accepting new patients CA#: A85338  
(909) 822-1164 Hours: 8:00-5:00 M-F 🗣 Eng, Spa, Tgl  
🇺🇸 P, EB, IB, L Hospitals: San Bernardino Community  
DOC#s / IPAs: D000220738 / OCN

### Mikhail, Besma Y, MD

NPI: 1114196417 Board Certified: Yes  
16465 Sierra Lakes Pkwy, Ste 275  
Fontana, CA 92336 ☎ 2955  
Accepting new patients CA#: C174337  
(909) 823-8000 Hours: 8:00-5:00 M-F 🗣 Eng, Spa, Ara  
🇺🇸 P, EB, IB, E, L Hospitals: San Bernardino Community  
DOC#s / IPAs: D000375382 / IEHP Direct

### Mohideen, Namita P, MD

NPI: 1871543850 Board Certified: Yes  
16465 Sierra Lakes Pkwy, Ste 275  
Fontana, CA 92336 ☎ 2955  
Accepting new patients CA#: A55769  
(909) 823-8000 Hours: 8:00-5:00 M-F 🗣 Eng, Spa  
🇺🇸 P, EB, IB, E, L Hospitals: San Bernardino Community,  
St Bernardine DOC#s / IPAs: D000273544 / IEHP Direct,  
D000056733 / PHN

### Nishiura, Yasuhiro V, MD

NPI: 1225128770 Board Certified: No  
17577 Arrow Blvd, Fontana, CA 92335 ☎ 1303  
Accepting new patients CA#: G64059

(909) 823-4454 Hours: 8:00-5:00 M-F 🗣 Eng, Spa, Jap  
🇺🇸 EB, IB, R, E, L Hospitals: Arrowhead,  
San Bernardino Community DOC#s / IPAs: D000054135,  
D000055340 / LSMA

### Patel, Bhumi B, MD

NPI: 1982132668 Board Certified: Yes  
17051 Sierra Lakes Pkwy, Ste 101  
Fontana, CA 92336 ☎ 2958  
Accepting new patients CA#: A174614  
(909) 864-4700 Hours: 8:00-5:00 M-F 🗣 Eng, Spa, Guj,  
Hin 🇺🇸 P, EB, IB, R, E, B  
Hospitals: San Bernardino Community, St Bernardine  
DOC#s / IPAs: D000331334, D000332448 /  
Dignity Health Med Network

### Shahabuddin, Halima T, MD

NPI: 1780760645 Board Certified: Yes  
17577 Arrow Blvd, Fontana, CA 92335 ☎ 1303  
Accepting new patients CA#: A51308  
(909) 823-4454 Hours: 8:00-5:00 M-F 🗣 Eng, Spa, Urd  
🇺🇸 EB, IB, R, E, L Hospitals: Arrowhead, St Bernardine  
DOC#s / IPAs: D000054223, D000056104 / LSMA

### Siddiqui, Anam, MD

NPI: 1568999100 Board Certified: No  
17577 Arrow Blvd, Fontana, CA 92335 ☎ 1303  
Accepting new patients CA#: A170296  
(909) 823-4454 Hours: 8:00-5:00 M-F 🗣 Eng, Spa, Urd,  
Hin 🇺🇸 EB, IB, R, E, L  
Hospitals: San Bernardino Community  
DOC#s / IPAs: D000265429 / LSMA

### Tackie, Irmgard U, MD

NPI: 1215168653 Board Certified: Yes  
15290 Summit Ave, Ste B  
Fontana, CA 92336 ☎ 2950  
Accepting existing patients CA#: A118539  
(909) 225-1900 Hours: 8:00-5:00 MWF, 9:00-6:00 TTH  
🗣 Eng, Spa 🇺🇸 P, EB, IB, L  
Hospitals: San Bernardino Community  
DOC#s / IPAs: D000052596 / IEHP Direct

### Unachukwu, Emmanuel O, MD

NPI: 1386021509 Board Certified: No  
7965 Sierra Ave, Ste E  
Fontana, CA 92336 ☎ 1274  
Clinic: Metropolitan Family Medical Clinic  
Safety Net: IEHP deemed clinic  
Accepting new patients CA#: A150606  
(909) 356-4459 Hours: 8:00-5:00 M-F 🗣 Eng, Spa  
🇺🇸 P, EB, IB, E, L Hospitals: San Bernardino Community  
DOC#s / IPAs: D000234107 / IEHP Direct

### Waraich, Amna M, MD

NPI: 1548549165 Board Certified: Yes  
9792 Sierra Ave, Fontana, CA 92335 ☎ 4221  
Accepting new patients CA#: A118041

## Primary Care Doctors / Doctores de Cuidado Primario

(909) 434-6000 Hours: 9:00-6:00 M-F, 9:00-1:00 Sat  
 ☎ Eng, Spa 🇺🇸 IB, E, L Hospitals: St Bernardine  
 DOC#s / IPAs: D000201095 / PHN

### Zamora, Genesis M, MD

NPI: 1235792714 📌 Board Certified: Yes  
 17500 Foothill Blvd, Ste A2  
 Fontana, CA 92335 📞 1302  
 Clinic: Unicare Community Health Center Inc  
 Safety Net: Federally Qualified Health Center  
 Accepting new patients CA#: A176498  
 (909) 428-0170 Hours: 9:00-6:00 MT ☎ Eng  
 🇺🇸 P, IB, R, E, T, L Hospitals: San Bernardino Community  
 DOC#s / IPAs: D000390742 / OCN

### Grand Terrace

### Internal Medicine / Medicina Interna

#### Shareef, Tahseen N, MD

NPI: 1669491809 Board Certified: No  
 22573 Barton Rd, Ste A  
 Grand Terrace, CA 92313 📞 4248  
 Accepting new patients CA#: G84109  
 (909) 203-3825 Hours: 8:00-5:00 M-F, 8:00-1:30 Sat  
 ☎ Eng, Spa, Urd 🇺🇸 EB, IB, L Hospitals: St Bernardine  
 DOC#s / IPAs: D000141563 / IEHP Direct

### Hemet

### Family Practice / Medicina Familiar

#### Akhavan, Parviz, DO

NPI: 1235286436 Board Certified: No  
 540 N San Jacinto St, Ste P  
 Hemet, CA 92543 📞 2304  
 Accepting new patients CA#: 20A7522  
 (951) 929-4000 Hours: 8:00-5:00 M-F ☎ Eng, Spa, Per,  
 Fai 🇺🇸 P, EB, IB, R, E, B  
 Hospitals: Hemet Global Medical Center  
 DOC#s / IPAs: D000313309 / IEHP Direct,  
 D000334602 / OCN

#### Ashraf, Hadia, MD NPI: 1699702142 Board Certified: Yes

903 E Devonshire Ave, Ste E-F  
 Hemet, CA 92543 📞 2295  
 Accepting new patients CA#: A62197  
 (951) 929-1611 Hours: 8:30-5:00 MTThF, 9:00-2:00 W  
 ☎ Eng, Spa, Hin, Urd 🇺🇸 P, EB, IB, E, L  
 Hospitals: Hemet Global Medical Center  
 DOC#s / IPAs: D000052255 / ACMG,  
 D000361395 / IEHP Direct

#### Carson, Mia E, MD NPI: 1215055629 Board Certified: No

949 Calhoun Pl, Ste G  
 Hemet, CA 92543 📞 2299  
 Accepting new patients CA#: C168608  
 (951) 765-5594 Hours: 8:00-5:00 M-F ☎ Eng 🇺🇸 L

Hospitals: Hemet Global Medical Center  
 DOC#s / IPAs: D000368359 / IEHP Direct

#### Cassaday, Donald M, MD

NPI: 1871567875 Board Certified: No  
 2390 E Florida Ave, Ste 101  
 Hemet, CA 92544 📞 2329  
 Accepting new patients CA#: C36950  
 (951) 658-7297 Hours: 8:00-5:00 M-F ☎ Eng  
 🇺🇸 P, EB, IB, R, L Hospitals: Hemet Global Medical Center  
 DOC#s / IPAs: D000205188 / IEHP Direct

#### Combs, Curtiss W, MD

NPI: 1710925409 Board Certified: Yes  
 3989 W Stetson Ave, Ste 201 Bldg D  
 Hemet, CA 92545 📞 3164  
 Accepting new patients CA#: A67044  
 (951) 302-4700 Hours: 8:00-5:00 M-F ☎ Eng, Spa 🇺🇸 L  
 Hospitals: Hemet Global Medical Center  
 DOC#s / IPAs: D000194102 / IEHP Direct

#### Ganta, Sanyasi R, MD

NPI: 1760547392 Board Certified: Yes  
 225 N Laursen St, Hemet, CA 92543 📞 2299  
 Accepting existing patients CA#: A70985  
 (951) 925-6657 Hours: 8:00-5:00 M-F ☎ Eng, Spa, Hin,  
 Tel 🇺🇸 P, EB, IB, R, E, B  
 Hospitals: Hemet Global Medical Center  
 DOC#s / IPAs: D000345207 / IEHP Direct

#### Gohil, Rajit R, MD NPI: 1497218812 Board Certified: Yes

2390 E Florida Ave, Ste 104  
 Hemet, CA 92544 📞 2329  
 Accepting new patients CA#: A176689  
 (951) 414-4011 Hours: 8:00-5:00 M-F ☎ Eng  
 🇺🇸 P, IB, R, E, L Hospitals: Hemet Global Medical Center  
 DOC#s / IPAs: D000405199 / IEHP Direct

#### Handojo, Troy J, MD

NPI: 1073506655 📌 Board Certified: Yes  
 880 N State St, Hemet, CA 92543 📞 2283  
 Clinic: Hemet Family Care Center  
 Safety Net: Federally Qualified Health Center  
 Accepting new patients CA#: A90249  
 (951) 766-2450 Hours: 7:30-5:00 M-F ☎ Eng  
 🇺🇸 P, EB, IB, R, E, B  
 Hospitals: Hemet Global Medical Center,  
 Riverside University H.S. DOC#s / IPAs: D000073441,  
 D000073445 / IEHP Direct

#### Harrison, Amy E, MD

NPI: 1962436782 Board Certified: Yes  
 2390 E Florida Ave, Ste 104  
 Hemet, CA 92544 📞 2329  
 Accepting new patients CA#: G175785  
 (951) 414-4011 Hours: 8:00-5:00 M-F ☎ Eng  
 🇺🇸 P, IB, R, E, L Hospitals: Hemet Global Medical Center  
 DOC#s / IPAs: D000404313 / OCN

## Primary Care Doctors / Doctores de Cuidado Primario

**Hein, Peter S, MD** NPI: 1497803282 **Board Certified:** No  
603 E Latham Ave, Hemet, CA 92543 📞 2291  
Accepting new patients **CA#:** G46896  
(951) 502-3500 **Hours:** 8:00-5:00 M-F 🗣️ Eng, Ger  
🇺🇸 IB, E, L **Hospitals:** Hemet Global Medical Center  
**DOC#s / IPAs:** D000350894 / IEHP Direct

### Hemet Family Care Center

NPI: 1114031051 **Board Certified:** No  
880 N State St, Hemet, CA 92543 📞 2283  
**Safety Net:** Federally Qualified Health Center  
Accepting new patients **CA#:** 250000551  
(951) 766-2450 **Hours:** 7:30-5:00 M-F 🗣️ Eng  
🇺🇸 P, EB, IB, R, E, B  
**Hospitals:** Hemet Global Medical Center,  
Riverside University H.S. **DOC#s / IPAs:** D000073441,  
D000073445 / IEHP Direct

### Henderson, Paula C, MD

NPI: 1275646317 **Board Certified:** No  
391 N San Jacinto St, Hemet, CA 92543 📞 2310  
Accepting new patients **CA#:** A66348  
(951) 929-6003 **Hours:** 8:00-5:00 M-F 🗣️ Eng  
🇺🇸 P, EB, IB, R, E, B  
**Hospitals:** Hemet Global Medical Center  
**DOC#s / IPAs:** D000385937 / IEHP Direct,  
D000380439 / OCN

### Hughes, Larry C, MD

NPI: 1417033291 **Board Certified:** No  
4020 W Florida Ave, Hemet, CA 92545 📞 2229  
Accepting existing patients **CA#:** G59842  
(951) 929-3313 **Hours:** 8:00-5:00 M-Th, 8:00-4:00 F  
🗣️ Eng, Spa 🇺🇸 EB, IB, E, L  
**Hospitals:** Hemet Global Medical Center  
**DOC#s / IPAs:** D000137750 / IEHP Direct

### Innecare Hemet

NPI: 1033593108 **Board Certified:** No  
1023 E Florida Ave, Hemet, CA 92543 📞 2298  
**Safety Net:** Federally Qualified Health Center  
Accepting new patients **CA#:** 1033593108  
(951) 599-8403 **Hours:** 7:30-6:00 M-Th, 8:00-5:00 F  
🗣️ Eng, Spa 🇺🇸 EB, IB, R, E, L  
**Hospitals:** Hemet Global Medical Center  
**DOC#s / IPAs:** D000073072 / ACMG,  
D000266883 / IEHP Direct

### Neighborhood Healthcare

NPI: 1154786846 **Board Certified:** No  
903 E Devonshire Ave, Ste D  
Hemet, CA 92543 📞 2295  
**Safety Net:** Federally Qualified Health Center  
Accepting new patients **CA#:** 1154786846  
(951) 216-6100 **Hours:** 9:00-5:00 M-F 🗣️ Eng, Spa  
🇺🇸 P, EB, IB, R, E, B  
**Hospitals:** Hemet Global Medical Center

**DOC#s / IPAs:** D000071524 / IEHP Direct

### O'Brien, Katharine M, DO

NPI: 1083720718 **Board Certified:** Yes  
1600 E Florida Ave, Ste 103  
Hemet, CA 92544 📞 2316  
Accepting new patients **CA#:** 20A7203  
(951) 929-8121 **Hours:** 9:00-5:00 M-F 🗣️ Eng, Spa  
🇺🇸 P, IB, R, E, L **Hospitals:** Hemet Global Medical Center  
**DOC#s / IPAs:** D000119309 / IEHP Direct

### Perez, Jose L, MD

NPI: 1336290691 **Board Certified:** Yes  
540 N San Jacinto St, Ste P  
Hemet, CA 92543 📞 2304  
Accepting new patients **CA#:** A74744  
(951) 929-4000 **Hours:** 8:00-5:00 M-F 🗣️ Eng, Spa  
🇺🇸 P, EB, IB, R, E, B  
**Hospitals:** Hemet Global Medical Center  
**DOC#s / IPAs:** D000194720 / ACMG, D000194721 / OCN

### Saenz-Zavala, Guillermo, MD

NPI: 1720475478 **Board Certified:** Yes  
3989 W Stetson Ave, Ste 201 Bldg D  
Hemet, CA 92545 📞 3164  
Accepting new patients **CA#:** A153513  
(951) 302-4700 **Hours:** 8:00-5:00 M-F 🗣️ Eng, Spa 🇺🇸 L  
**Hospitals:** Hemet Global Medical Center  
**DOC#s / IPAs:** D000332215 / IEHP Direct

### Tawfik, Reem B, MD

NPI: 1760801476 **Board Certified:** Yes  
1850 W Florida Ave, Hemet, CA 92545 📞 4407  
Accepting new patients **CA#:** A170137  
(951) 438-2200 **Hours:** 9:00-5:00 M-F 🗣️ Eng, Ara  
🇺🇸 P, EB, IB, R, E, T, B  
**Hospitals:** Hemet Global Medical Center  
**DOC#s / IPAs:** D000276885 / OCN

### Yun, Jonathan Y, DO

NPI: 1275572349 **Board Certified:** Yes  
255 N Gilbert St, Ste C2  
Hemet, CA 92543 📞 2268  
Accepting new patients **CA#:** 20A8759  
(951) 599-8532 **Hours:** 8:00-5:00 ThF 🗣️ Eng, Kor  
🇺🇸 P, EB, IB, R, E, B  
**Hospitals:** Hemet Global Medical Center  
**DOC#s / IPAs:** D000092382 / IEHP Direct

## General Practice / Medicina General

### El-Henawi, Iglal, MD

NPI: 1023234812 **Board Certified:** No  
4020 W Florida Ave, Ste E  
Hemet, CA 92545 📞 2229  
Accepting new patients **CA#:** A62143  
(951) 765-5000 **Hours:** 8:00-5:00 M-F  
✉️ iglal45@yahoo.com 🗣️ Eng, Spa, Ara 🇺🇸 EB, IB, E, L  
**Hospitals:** Hemet Global Medical Center



## Primary Care Doctors / Doctores de Cuidado Primario

DOC#s / IPAs: D000056528 / ACGM

### Koka, Vidhyalakshmi V, MD

NPI: 1740349372  Board Certified: No

422 N San Jacinto St, Ste A

Hemet, CA 92543  2304

Clinic: Sj Medical Group

Safety Net: Federally Qualified Health Center

Accepting new patients CA#: A60821

(951) 665-1100 Hours: 9:00-5:00 M-F  Eng, Hin, Tam,

Tel  P, EB, IB, R, E, B

Hospitals: Hemet Global Medical Center

DOC#s / IPAs: D000207822 / ACGM

### Koka, Vidhyalakshmi V, MD

NPI: 1740349372  Board Certified: No

903 E Devonshire Ave, Ste D

Hemet, CA 92543  2295

Clinic: Neighborhood Healthcare

Safety Net: Federally Qualified Health Center

Accepting new patients CA#: A60821

(951) 216-6100 Hours: 9:00-5:00 M-F  Eng, Spa, Hin,

Tam, Tel  P, EB, IB, R, E, B

Hospitals: Hemet Global Medical Center

DOC#s / IPAs: D000071524 / IEHP Direct

### Lopez, Irma, MD NPI: 1538240908 Board Certified: No

1003 N State St, Hemet, CA 92543  4373

Accepting new patients CA#: G57022

(951) 652-0090 Hours: 9:00-6:00 M-F  Eng, Spa

 EB, IB, R, E, L Hospitals: Hemet Global Medical Center

DOC#s / IPAs: D000054337 / ACGM

### Seyed, Kazem, MD NPI: 1003801390 Board Certified: No

750 E Latham Ave, Ste 1

Hemet, CA 92543  2292

Accepting new patients CA#: C42486

(951) 766-6696 Hours: 9:00-4:30 M-F  Eng, Spa, Per,

Fai  IB, R, L Hospitals: Hemet Global Medical Center

DOC#s / IPAs: D000054511 / OCN

### Sharif, Subhi G, MD



NPI: 1982694576 Board Certified: No

750 E Latham Ave, Ste 2

Hemet, CA 92543  2292

Accepting new patients CA#: C42984

(951) 658-7455 Hours: 9:00-5:00 M-Th, 9:00-12:00 F

 sharifmd2012@gmail.com  Eng, Spa, Ara  IB, R, L

Hospitals: Hemet Global Medical Center

DOC#s / IPAs: D000109673 / ACGM

### Sj Medical Group

NPI: 1629607676  Board Certified: No

422 N San Jacinto St, Ste A

Hemet, CA 92543  2304

Safety Net: Federally Qualified Health Center

Accepting new patients CA#: 1629607676

(951) 665-1100 Hours: 9:00-5:00 M-F  Eng

 P, EB, IB, R, E, B

Hospitals: Hemet Global Medical Center

DOC#s / IPAs: D000207822 / ACGM,

D000207826 / IEHP Direct

## Internal Medicine / Medicina Interna

### Al Jandeel, Aws I, MD

NPI: 1629566526 Board Certified: Yes

255 N Gilbert St, Ste C2

Hemet, CA 92543  2268

Accepting new patients CA#: A173530

(951) 599-8532 Hours: 8:00-5:00 ThF  Eng, Ara, Kor

 P, EB, IB, R, E, B

Hospitals: Hemet Global Medical Center

DOC#s / IPAs: D000293590 / IEHP Direct

### Batin, Frances P, MD

NPI: 1609898758 Board Certified: Yes

2390 E Florida Ave, Ste 101

Hemet, CA 92544  2329

Accepting new patients CA#: G66244

(951) 925-1449 Hours: 8:00-5:00 M-F  Eng

 P, EB, IB, R, L Hospitals: Hemet Global Medical Center

DOC#s / IPAs: D000330378 / IEHP Direct

### Bishop, Sharma L, MD

NPI: 1538464235 Board Certified: Yes

1001 S State St, Hemet, CA 92543  2280

Accepting new patients CA#: A121858

(951) 925-2525 Hours: 8:30-5:00 M-Th, 8:30-3:00 F

 Eng  P, EB, IB, E, L

Hospitals: Hemet Global Medical Center

DOC#s / IPAs: D000205182 / IEHP Direct

### Chaturvedi, Yogeshwar, MD

NPI: 1902929763 Board Certified: No

975 St John Pl, Ste A

Hemet, CA 92543  2295

Accepting new patients CA#: A33263

(951) 357-2264 Hours: 8:30-5:30 M-F  Eng  L

Hospitals: Hemet Global Medical Center

DOC#s / IPAs: D000291909 / OCN

### Ching, Tsung Han S, MD

NPI: 1508351719 Board Certified: Yes

1278 E Latham Ave, Hemet, CA 92543  2301

Accepting new patients CA#: A174407

(951) 925-6625 Hours: 9:00-5:00 M-F  Eng, Mnd

 P, EB, IB, E, L Hospitals: Hemet Global Medical Center

DOC#s / IPAs: D000369390 / IEHP Direct

### Hussain, Abid, MD NPI: 1821157462 Board Certified: Yes

255 N Gilbert St, Bldg B4

Hemet, CA 92543  2268

Accepting new patients CA#: A55869

(951) 652-0060 Hours: 8:30-5:00 M-F  Eng, Spa, Urd,

Pan  P, EB, IB, E, L



# Primary Care Doctors / Doctores de Cuidado Primario

**Hospitals:** Hemet Global Medical Center  
**DOC#s / IPAs:** D000124416 / IEHP Direct

## **Kolli, Hemchand, MD**

**NPI:** 1669552485 **Board Certified:** Yes  
1278 E Latham Ave, Hemet, CA 92543 📞 2301  
Accepting new patients **CA#:** A56066  
(951) 925-6625 **Hours:** 9:00-5:00 M-F 🗣️ Eng, Tel, Hin  
🇺🇸 P, EB, IB, E, L **Hospitals:** Hemet Global Medical Center  
**DOC#s / IPAs:** D000119236 / IEHP Direct

## **Kolli, Hemchand, MD**

**NPI:** 1669552485 **Board Certified:** Yes  
1600 E Florida Ave, Ste 103  
Hemet, CA 92544 📞 2316  
Accepting new patients **CA#:** A56066  
(951) 929-8121 **Hours:** 9:00-5:00 M-F 🗣️ Eng, Spa, Tel,  
Hin 🇺🇸 P, IB, R, E, L  
**Hospitals:** Hemet Global Medical Center  
**DOC#s / IPAs:** D000119234 / IEHP Direct

## **Kondapally, Yamuna R, MD**

**NPI:** 1104336361 **Board Certified:** Yes  
1701 E Florida Ave, Hemet, CA 92544 📞 2317  
Accepting new patients **CA#:** A166735  
(951) 658-4486 **Hours:** 8:00-5:00 M-F 🗣️ Eng, Hin, Tel  
🇺🇸 P, EB, IB, L **Hospitals:** Hemet Global Medical Center  
**DOC#s / IPAs:** D000262072 / IEHP Direct

## **Mathias, Herman, MD**

**NPI:** 1487767265 **Board Certified:** Yes  
391 N San Jacinto St, Hemet, CA 92543 📞 2310  
Accepting new patients **CA#:** A41055  
(951) 929-6003 **Hours:** 8:00-5:00 M-F 🗣️ Eng  
🇺🇸 P, EB, IB, R, E, B  
**Hospitals:** Hemet Global Medical Center  
**DOC#s / IPAs:** D000384282 / IEHP Direct,  
D000380419 / OCN

## **Mathur, Arvind K, MD**

**NPI:** 1962726471 **Board Certified:** No  
975 St John Pl, Ste A  
Hemet, CA 92543 📞 2295  
Accepting existing patients **CA#:** A124774  
(951) 357-2264 **Hours:** 10:00-5:00 M-F 🗣️ Eng, Hin 🇺🇸 L  
**Hospitals:** Hemet Global Medical Center  
**DOC#s / IPAs:** D000289180 / IEHP Direct,  
D000291928 / OCN

## **Qureshi, Kamran A, MD**

**NPI:** 1326156472 **Board Certified:** Yes  
2589 W Florida Ave, Hemet, CA 92545 📞 2242  
Accepting new patients **CA#:** A49283  
(951) 765-1023 **Hours:** 8:00-5:00 M-Th, 8:00-12:00 F  
🗣️ Eng, Spa, Pan, Urd 🇺🇸 P, R, E, L  
**Hospitals:** Hemet Global Medical Center  
**DOC#s / IPAs:** D000137655 / IEHP Direct

## **Raja, Manikanda G, MD**

**NPI:** 1730290321 **Board Certified:** Yes  
1701 E Florida Ave, Hemet, CA 92544 📞 2317  
Accepting new patients **CA#:** A53777  
(951) 658-4486 **Hours:** 8:00-5:00 M-F 🗣️ Eng  
🇺🇸 P, EB, IB, L **Hospitals:** Hemet Global Medical Center  
**DOC#s / IPAs:** D000258010 / IEHP Direct

## **Saleh, Hana, MD**

**NPI:** 1275844912 **Board Certified:** Yes  
391 N San Jacinto St, Hemet, CA 92543 📞 2310  
Accepting new patients **CA#:** A135854  
(951) 929-6003 **Hours:** 8:00-5:00 M-F 🗣️ Eng, Ara  
🇺🇸 P, EB, IB, R, E, B  
**Hospitals:** Hemet Global Medical Center  
**DOC#s / IPAs:** D000380451 / OCN

## **Shalaby, Mohsen N, MD**

**NPI:** 1366642522 **Board Certified:** Yes  
1023 E Florida Ave, Hemet, CA 92543 📞 2298  
**Clinic:** Innercare Hemet  
**Safety Net:** Federally Qualified Health Center  
Accepting new patients **CA#:** A48780  
(951) 599-8403 **Hours:** 7:30-6:00 M-Th, 8:00-5:00 F  
🗣️ Eng, Spa, Ara 🇺🇸 EB, IB, R, E, L  
**Hospitals:** Hemet Global Medical Center  
**DOC#s / IPAs:** D000073072 / ACMG,  
D000266883 / IEHP Direct

## **Taecharvongphairoj, Veeravat, MD**

**NPI:** 1508065145 **Board Certified:** Yes  
422 N San Jacinto St, Ste A  
Hemet, CA 92543 📞 2304  
**Clinic:** Sj Medical Group  
**Safety Net:** Federally Qualified Health Center  
Accepting new patients **CA#:** A115763  
(951) 665-1100 **Hours:** 9:00-5:00 M-F 🗣️ Eng, Tha  
🇺🇸 P, EB, IB, R, E, B  
**Hospitals:** Hemet Global Medical Center  
**DOC#s / IPAs:** D000207826 / IEHP Direct

## **Taecharvongphairoj, Veeravat, MD**

**NPI:** 1508065145 **Board Certified:** Yes  
903 E Devonshire Ave, Ste D  
Hemet, CA 92543 📞 2295  
**Clinic:** Neighborhood Healthcare  
**Safety Net:** Federally Qualified Health Center  
Accepting new patients **CA#:** A115763  
(951) 216-6100 **Hours:** 9:00-5:00 M-F 🗣️ Eng, Spa, Tha  
🇺🇸 P, EB, IB, R, E, B  
**Hospitals:** Hemet Global Medical Center  
**DOC#s / IPAs:** D000071524 / IEHP Direct

## **Thu, Aung, MD**

**NPI:** 1760423560 **Board Certified:** Yes  
245 N Laursen St, Hemet, CA 92543 📞 2299  
Accepting new patients **CA#:** A70925  
(951) 929-5537 **Hours:** 8:30-5:00 M-F 🗣️ Eng, Bur  
🇺🇸 IB, E, L **Hospitals:** Hemet Global Medical Center

## Primary Care Doctors / Doctores de Cuidado Primario

DOC#s / IPAs: D000204274 / IEHP Direct

**Tun, Tin, MD** NPI: 1629001698 **Board Certified:** No

1850 W Florida Ave, Hemet, CA 92545 📞 4407

Accepting new patients **CA#:** A51476

(951) 438-2200 **Hours:** 9:00-5:00 M-F 🗣 Eng, Bur

🇨🇵 P, EB, IB, R, E, T, B

**Hospitals:** Hemet Global Medical Center

DOC#s / IPAs: D000289746 / OCN

### Pediatrics / Pediatría

**Adhikari, Juhishree, MD**

NPI: 1275194714 **Board Certified:** No

603 E Latham Ave, Hemet, CA 92543 📞 2291

Accepting new patients **CA#:** A179635

(951) 502-3500 **Hours:** 8:00-5:00 M-F 🗣 Eng, Hin

🇨🇵 IB, E, L **Hospitals:** Hemet Global Medical Center

DOC#s / IPAs: D000355292 / IEHP Direct

**Bastola, Prasanna, MD**

NPI: 1831750306 **Board Certified:** No

1023 E Florida Ave, Hemet, CA 92543 📞 2298

**Clinic:** Innercare Hemet

**Safety Net:** Federally Qualified Health Center

Accepting new patients **CA#:** A177433

(951) 599-8403 **Hours:** 7:30-6:00 M-Th, 8:00-5:00 F

🗣 Eng, Spa, Hin 🇨🇵 EB, IB, R, E, L

**Hospitals:** Hemet Global Medical Center

DOC#s / IPAs: D000266883 / IEHP Direct

**Cifuentes, Tina R, MD**

NPI: 1083241152 **Board Certified:** No

880 N State St, Hemet, CA 92543 📞 2283

**Clinic:** Hemet Family Care Center

**Safety Net:** Federally Qualified Health Center

Accepting new patients **CA#:** A176476

(951) 766-2450 **Hours:** 7:30-5:00 M-F 🗣 Eng

🇨🇵 P, EB, IB, R, E, B **Hospitals:** Riverside University H.S.

DOC#s / IPAs: D000073445 / IEHP Direct

**Keith, Jennifer C, MD**

NPI: 1710086400 **Board Certified:** Yes

3989 W Stetson Ave, Ste 100

Hemet, CA 92545 📞 3164

Accepting new patients **CA#:** G83301

(951) 765-7002 **Hours:** 8:00-5:00 M-F 🗣 Eng

🇨🇵 P, EB, IB, E, L **Hospitals:** Hemet Global Medical Center

DOC#s / IPAs: D000259620 / IEHP Direct

**Laxa, Mary Anne T, MD**

NPI: 1184716458 **Board Certified:** Yes

3989 W Stetson Ave, Ste 100

Hemet, CA 92545 📞 3164

Accepting new patients **CA#:** A76409

(951) 765-7002 **Hours:** 8:00-5:00 M-F 🗣 Eng, Tgl

🇨🇵 P, EB, IB, E, L **Hospitals:** Hemet Global Medical Center

DOC#s / IPAs: D000332545 / IEHP Direct

**Vu, Thuy-Anh D, MD**

NPI: 1013411149 **Board Certified:** Yes

3989 W Stetson Ave, Ste 100

Hemet, CA 92545 📞 3164

Accepting new patients **CA#:** A174520

(951) 765-7002 **Hours:** 8:00-5:00 M-F 🗣 Eng

🇨🇵 P, EB, IB, E, L **Hospitals:** Hemet Global Medical Center

DOC#s / IPAs: D000332597 / IEHP Direct

**Yan, Leon L, MD** NPI: 1962569228 **Board Certified:** No

1023 E Florida Ave, Hemet, CA 92543 📞 2298

**Clinic:** Innercare Hemet

**Safety Net:** Federally Qualified Health Center

Accepting new patients **CA#:** A80360

(951) 599-8403 **Hours:** 7:30-6:00 M-Th, 8:00-5:00 F

🗣 Eng, Spa 🇨🇵 EB, IB, R, E, L

**Hospitals:** Hemet Global Medical Center

DOC#s / IPAs: D000073072 / ACMG,

D000266883 / IEHP Direct

## Hesperia

### Family Practice / Medicina Familiar

**Ahmed, Sabah, MD**

NPI: 1114405974 **Board Certified:** Yes

17450 Main St, Ste I

Hesperia, CA 92345 📞 4679

Accepting new patients **CA#:** A173556

(760) 241-8000 **Hours:** 8:00-5:00 M-F 🗣 Eng 🇨🇵 L

**Hospitals:** Victor Valley

DOC#s / IPAs: D000400484 / IEHP Direct

**Castro, Ower C, MD**

NPI: 1588950216 **Board Certified:** Yes

16453 Bear Valley Rd, Hesperia, CA 92345 📞 4639

**Clinic:** Hesperia Public Health Clinic

**Safety Net:** Federally Qualified Health Center

Accepting new patients **CA#:** A128427

(800) 722-4777 **Hours:** 8:00-5:00 M-F 🗣 Eng, Spa

🇨🇵 P, EB, IB, R, E, T, B **Hospitals:** Victor Valley

DOC#s / IPAs: D000284376 / IEHP Direct

**Gevorkian, Artin, MD**

NPI: 1578530291 **Board Certified:** No

17095 Main St, Hesperia, CA 92345 📞 4660

Accepting new patients **CA#:** A94838

(760) 241-6666 **Hours:** 8:00-5:00 M-F 🗣 Eng, Spa, Arm

🇨🇵 P, EB, IB, E, L **Hospitals:** St Mary

DOC#s / IPAs: D000302340 / IEHP Direct

### Hesperia Public Health Clinic

NPI: 1861662025 **Board Certified:** No

16453 Bear Valley Rd, Hesperia, CA 92345 📞 4639

**Safety Net:** Federally Qualified Health Center

Accepting new patients **CA#:** 1861662025

(800) 722-4777 **Hours:** 8:00-5:00 M-F 🗣 Eng, Spa

# Primary Care Doctors / Doctores de Cuidado Primario

🇸🇵 P, EB, IB, R, E, T, B Hospitals: Victor Valley  
DOC#s / IPAs: D000284376 / IEHP Direct

**Lee, Paul J, MD** NPI: 1497105951 Board Certified: Yes  
17095 Main St, Hesperia, CA 92345 📞 4660  
Accepting new patients CA#: A165295  
(760) 241-6666 Hours: 8:00-5:00 M-F 🗣️ Eng, Spa

🇸🇵 P, EB, IB, E, L Hospitals: St Mary  
DOC#s / IPAs: D000302352 / IEHP Direct

**Montana, Josephine B, MD**

NPI: 1417984782 Board Certified: Yes  
11949 Hesperia Rd, Ste B  
Hesperia, CA 92345 📞 4664  
Accepting new patients CA#: C54399  
(760) 242-5111 Hours: 9:00-5:00 M-F 🗣️ Eng, Spa, Tgl

🇸🇵 P, EB, IB, E, L Hospitals: Victor Valley  
DOC#s / IPAs: D000271532 / HVMG

**Phaguda, Gurpal S (Paul), MD**

NPI: 1467586537 Board Certified: No  
15462 Main St, Hesperia, CA 92345 📞 4617  
Accepting new patients CA#: G71819  
(760) 949-7000 Hours: 9:00-4:00 M-W, 9:00-12:00 ThF  
🗣️ Eng 🇸🇵 IB, L Hospitals: Victor Valley  
DOC#s / IPAs: D000056565 / HVMG, D000056564 / LSMA

**Pham, Mino T, MD** NPI: 1760482996 Board Certified: Yes

17095 Main St, Hesperia, CA 92345 📞 4660  
Accepting new patients CA#: A82929  
(760) 241-6666 Hours: 8:00-5:00 M-F 🗣️ Eng, Spa, Vie  
🇸🇵 P, EB, IB, E, L Hospitals: St Mary  
DOC#s / IPAs: D000302358 / IEHP Direct

**Raju, Saagar K, MD**

NPI: 1033485990 Board Certified: Yes  
11919 Hesperia Rd, Ste A-B  
Hesperia, CA 92345 📞 4664  
Accepting new patients CA#: A122181  
(760) 948-1454 Hours: 8:00-5:00 M-F 🗣️ Eng, Spa  
🇸🇵 P, EB, IB, R, E, B Hospitals: Victor Valley  
DOC#s / IPAs: D000338700 / IEHP Direct

**Strydom, Richel Y, MD**

NPI: 1275768350 Board Certified: No  
15791 Bear Valley Rd, Hesperia, CA 92345 📞 4626  
Accepting new patients CA#: A127315  
(760) 949-1231 Hours: 8:00-9:00 M-F, 9:00-8:00 SatSun  
✉️ members@drmikeswalkinclinics.net 🗣️ Eng, Spa  
🇸🇵 P, EB, IB, R, E, B Hospitals: Victor Valley  
DOC#s / IPAs: D000178009 / OCN

**Williams, Nathan B (Dr Williams), MD**

NPI: 1548345473 Board Certified: Yes  
9390 Hesperia Rd, Ste 7  
Hesperia, CA 92345 📞 4638  
Accepting new patients CA#: A79720  
(760) 998-3550 Hours: 9:00-9:00 M-F, 11:00-3:00 SatSun

🗣️ Eng, Spa 🇸🇵 P, EB, IB, R, E, B Hospitals: Victor Valley  
DOC#s / IPAs: D000130912 / ACMG

## General Practice / Medicina General

**Alwis, Mikel A, MD** NPI: 1790705671 Board Certified: No

15791 Bear Valley Rd, Hesperia, CA 92345 📞 4626  
Accepting new patients CA#: A48518  
(760) 949-1231 Hours: 8:00-9:00 M-F, 9:00-8:00 SatSun  
✉️ members@drmikeswalkinclinics.net 🗣️ Eng, Spa,  
Tam 🇸🇵 P, EB, IB, R, E, B Hospitals: Victor Valley  
DOC#s / IPAs: D000178007 / OCN

**Braham, Arlene F, MD**

NPI: 1447362462 Board Certified: No  
12021 Jacaranda Ave, Ste 101  
Hesperia, CA 92345 📞 4695  
Accepting new patients CA#: G66379  
(760) 956-5057 Hours: 8:00-5:00 M-F  
✉️ kngopdr@gmail.com 🗣️ Eng, Spa 🇸🇵 P, EB, IB, R, L  
Hospitals: Victor Valley  
DOC#s / IPAs: D000376507 / IEHP Direct

**Mueller, Craig R, MD**

NPI: 1154375053 Board Certified: No  
11919 Hesperia Rd, Ste A-B  
Hesperia, CA 92345 📞 4664  
Accepting new patients CA#: G48718  
(760) 948-1454 Hours: 8:00-5:00 M-F 🗣️ Eng, Spa  
🇸🇵 P, EB, IB, R, E, B Hospitals: Victor Valley  
DOC#s / IPAs: D000056688 / ACMG

**Pham, Don Q, DO** NPI: 1992184998 Board Certified: No

15888 Main St, Ste 112B  
Hesperia, CA 92345 📞 4628  
Accepting new patients CA#: 20A14256  
(760) 948-2242 Hours: 8:00-5:00 M-F 🗣️ Eng, Spa, Vie  
🇸🇵 EB, IB, E, L Hospitals: Victor Valley  
DOC#s / IPAs: D000321411 / IEHP Direct

**Wilson, Samuel G, MD**

NPI: 1912948019 Board Certified: No  
12021 Jacaranda Ave, Ste 101  
Hesperia, CA 92345 📞 4695  
Accepting new patients CA#: G55580  
(760) 956-5057 Hours: 8:00-5:00 M-F  
✉️ kngopdr@gmail.com 🗣️ Eng, Spa 🇸🇵 P, EB, IB, R, L  
Hospitals: Victor Valley DOC#s / IPAs: D000055765 / OCN

## Internal Medicine / Medicina Interna

**Aung, Chan M, MD** NPI: 1376949230 Board Certified: Yes

17095 Main St, Hesperia, CA 92345 📞 4660  
Accepting new patients CA#: A140828  
(760) 241-6666 Hours: 8:00-5:00 M-F 🗣️ Eng, Spa, Mnd  
🇸🇵 P, EB, IB, E, L Hospitals: St Mary  
DOC#s / IPAs: D000302322 / IEHP Direct



## Primary Care Doctors / Doctores de Cuidado Primario

### El-Hajjaoui, Ziad R, MD

NPI: 1376543785 Board Certified: Yes  
 17095 Main St, Hesperia, CA 92345 ☎ 4660  
 Accepting new patients CA#: A48751  
 (760) 241-6666 Hours: 8:00-5:00 M-F 🗣 Eng, Spa, Ara  
 🇸🇵 P, EB, IB, E, L Hospitals: St Mary  
 DOC#s / IPAs: D000302328 / IEHP Direct

### Gautam, Ravindra M, MD

NPI: 1891791703 Board Certified: No  
 14214 Main St, Hesperia, CA 92345 ☎ 4595  
 Accepting new patients CA#: A56418  
 (760) 256-1004 Hours: 8:00-5:00 M-F 🗣 Eng, Hin, Pan  
 🇸🇵 EB, IB, E, L Hospitals: Victor Valley  
 DOC#s / IPAs: D000399460 / IEHP Direct

### Jhaj, Ruby K, MD NPI: 1962841940 Board Certified: Yes

12765 Main St, Ste 630  
 Hesperia, CA 92345 ☎ 4583  
 Accepting new patients CA#: A164236  
 (760) 995-2099 Hours: 8:00-5:00 M-F 🗣 Eng  
 🇸🇵 P, EB, IB, E, L Hospitals: Victor Valley  
 DOC#s / IPAs: D000288299 / HVMG

### Rodriguez, Anastacia L, DO

NPI: 1467985259 Board Certified: No  
 17095 Main St, Hesperia, CA 92345 ☎ 4660  
 Accepting new patients CA#: 20A18539  
 (760) 241-6666 Hours: 8:00-5:00 M-F 🗣 Eng, Spa  
 🇸🇵 P, EB, IB, E, L Hospitals: St Mary  
 DOC#s / IPAs: D000302361 / IEHP Direct

### Salwan, Arvind K, MD

NPI: 1437230190 Board Certified: Yes  
 15398 Main St, Ste A  
 Hesperia, CA 92345 ☎ 4617  
 Accepting existing patients CA#: A89019  
 (760) 947-8231 Hours: 8:00-5:00 M-F 🗣 Eng, Spa, Hin,  
 Pan 🇸🇵 P, EB, IB, E, L Hospitals: Victor Valley  
 DOC#s / IPAs: D000056421 / LSMA

### Wu, Jim Y, MD NPI: 1285605014 Board Certified: Yes

16455 Main St, Ste 1  
 Hesperia, CA 92345 ☎ 4638  
 Accepting new patients CA#: C51365  
 (760) 947-2161 Hours: 8:00-5:00 M-F 🗣 Eng, Chi  
 🇸🇵 EB, IB, R, L Hospitals: Victor Valley  
 DOC#s / IPAs: D000221647 / LSMA

## Pediatrics / Pediatría

### Aslam, Mehwish, MD

NPI: 1366721722 Board Certified: Yes  
 17450 Main St, Ste E, F  
 Hesperia, CA 92345 ☎ 4679  
 Accepting new patients CA#: A130156  
 (760) 241-8000 Hours: 8:00-5:00 M-F 🗣 Eng, Spa, Hin  
 🇸🇵 L Hospitals: Victor Valley

DOC#s / IPAs: D000208220 / IEHP Direct

### Beunes Soler, Hanser, MD

NPI: 1700446176 Board Certified: Yes  
 16455 Main St, Ste 1  
 Hesperia, CA 92345 ☎ 4638  
 Accepting new patients CA#: A179426  
 (760) 947-2161 Hours: 8:00-5:00 M-F 🗣 Eng  
 🇸🇵 EB, IB, R, L Hospitals: Victor Valley  
 DOC#s / IPAs: D000407704 / LSMA

### Emoto, Cheryl A, MD

NPI: 1639267966 Board Certified: No  
 16455 Main St, Ste 1  
 Hesperia, CA 92345 ☎ 4638  
 Accepting new patients CA#: G55837  
 (760) 947-2161 Hours: 8:00-5:00 M-F 🗣 Eng  
 🇸🇵 EB, IB, R, L Hospitals: Victor Valley  
 DOC#s / IPAs: D000053038 / LSMA

### Ghael, Dineshchandra, MD

NPI: 1881663136 Board Certified: No  
 11919 Hesperia Rd, Ste A-B  
 Hesperia, CA 92345 ☎ 4664  
 Accepting new patients CA#: C52976  
 (760) 948-1454 Hours: 8:00-5:00 M-F 🗣 Eng, Spa, Hin  
 🇸🇵 P, EB, IB, R, E, B Hospitals: Victor Valley  
 DOC#s / IPAs: D000053369 / ACMG,  
 D000260848 / IEHP Direct

### Khan, Yusra, MD NPI: 1184987927 Board Certified: Yes

15398 Main St, Ste B  
 Hesperia, CA 92345 ☎ 4617  
 Accepting new patients CA#: C168367  
 (760) 949-4118 Hours: 8:00-5:00 M-F 🗣 Eng, Spa  
 🇸🇵 P, EB, R, E, L Hospitals: Victor Valley  
 DOC#s / IPAs: D000343585 / HVMG

### Modi, Kanan A, MD

NPI: 1881704898 Board Certified: Yes  
 15888 Main St, Ste 112B  
 Hesperia, CA 92345 ☎ 4628  
 Accepting new patients CA#: A38793  
 (760) 948-2242 Hours: 8:00-5:00 M-F 🗣 Eng, Spa, Hin  
 🇸🇵 EB, IB, E, L Hospitals: Victor Valley  
 DOC#s / IPAs: D000321416 / IEHP Direct

### Reid, Audrey Y, MD

NPI: 1922166297 Board Certified: Yes  
 12021 Jacaranda Ave, Ste 101  
 Hesperia, CA 92345 ☎ 4695  
 Accepting new patients CA#: C32644  
 (760) 956-5057 Hours: 8:00-5:00 M-F  
 ✉ kngopdr@gmail.com 🗣 Eng, Spa 🇸🇵 P, EB, IB, R, L  
 Hospitals: Victor Valley  
 DOC#s / IPAs: D000376515 / IEHP Direct,  
 D000385303 / OCN



# Primary Care Doctors / Doctores de Cuidado Primario

## Sanadiki, Khaled A, MD

NPI: 1821019449 **Board Certified:** Yes  
 15791 Bear Valley Rd, Hesperia, CA 92345 📞 4626  
 Accepting new patients **CA#:** A34839  
 (760) 949-1231 **Hours:** 8:00-9:00 M-F, 9:00-8:00 SatSun  
 ✉ members@drmikeswalkinclinics.net 🗣 Eng, Spa  
 ♿ P, EB, IB, R, E, B **Hospitals:** Victor Valley  
**DOC#s / IPAs:** D000178379 / OCN

## Sharma, Aparna, MD

NPI: 1578581963 **Board Certified:** Yes  
 15398 Main St, Ste B  
 Hesperia, CA 92345 📞 4617  
 Accepting new patients **CA#:** A74104  
 (760) 949-4118 **Hours:** 8:00-5:00 M-F 🗣 Eng, Spa, Hin  
 ♿ P, EB, R, E, L **Hospitals:** Victor Valley  
**DOC#s / IPAs:** D000085148 / LSMA

## Tao, Sue Hong, MD

NPI: 1588639314 **Board Certified:** Yes  
 17083 Main St, Hesperia, CA 92345 📞 4660  
 Accepting new patients **CA#:** C150655  
 (760) 241-6666 **Hours:** 7:00-5:00 M-F 🗣 Eng, Chi  
 ♿ P, EB, IB, E, L **Hospitals:** St Mary  
**DOC#s / IPAs:** D000302062 / IEHP Direct

## Yoo, Andrew B, MD

NPI: 1215314265 **Board Certified:** No  
 16453 Bear Valley Rd, Hesperia, CA 92345 📞 4639  
**Clinic:** Hesperia Public Health Clinic  
**Safety Net:** Federally Qualified Health Center  
 Accepting new patients **CA#:** A150544  
 (800) 722-4777 **Hours:** 8:00-5:00 M-F 🗣 Eng, Spa, Kor  
 ♿ P, EB, IB, R, E, T, B **Hospitals:** Victor Valley  
**DOC#s / IPAs:** D000284376 / IEHP Direct

## Highland

### Family Practice / Medicina Familiar

#### Vargas, Eduardo, MD

NPI: 1922113836 **Board Certified:** Yes  
 4240 Highland Ave, Highland, CA 92346 📞 3124  
 Accepting new patients **CA#:** A89025  
 (909) 864-4700 **Hours:** 8:00-5:00 M-F 🗣 Eng, Spa  
 ♿ P, EB, IB, R, E, B **Hospitals:** San Bernardino Community,  
 St Bernardine **DOC#s / IPAs:** D000331303, D000332269 /  
 Dignity Health Med Network

### General Practice / Medicina General

#### Kangah, Richard, MD

NPI: 1255379681 **Board Certified:** No  
 3606 E Highland Ave, Ste 108-109  
 Highland, CA 92346 📞 1950  
 Accepting new patients **CA#:** A55122  
 (909) 864-1006 **Hours:** 9:00-5:00 M-F 🗣 Eng, Spa, Ger  
 ♿ P, EB, IB, R, E, B **Hospitals:** Redlands Community,

St Bernardine **DOC#s / IPAs:** D000207413 / IEHP Direct,  
 D000053094 / PHN

### Internal Medicine / Medicina Interna

#### Siddiqui, Hateem, MD

NPI: 1487099669 **Board Certified:** Yes  
 4240 Highland Ave, Highland, CA 92346 📞 3124  
 Accepting new patients **CA#:** A139511  
 (909) 864-4700 **Hours:** 8:00-5:00 M-F 🗣 Eng, Spa, Urd  
 ♿ P, EB, IB, R, E, B **Hospitals:** San Bernardino Community  
**DOC#s / IPAs:** D000331330 / Dignity Health Med Network

### Pediatrics / Pediatría

#### Goyne, Arthur R, MD

NPI: 1770539140 **Board Certified:** Yes  
 7000 Boulder Ave, Highland, CA 92346 📞 1979  
 Not accepting patients **CA#:** G67442  
 (909) 862-1191 **Hours:** 12:00-8:00 M-F 🗣 Eng, Spa  
 ♿ EB, IB, R, E, T, L **Hospitals:** Redlands Community  
**DOC#s / IPAs:** D000128027 / IEHP Direct

#### Hensley, Allison C, MD

NPI: 1891800538 **Board Certified:** Yes  
 7223 Church St, Ste C1  
 Highland, CA 92346 📞 2031  
 Accepting new patients **CA#:** A65446  
 (909) 425-3939 **Hours:** 8:00-5:00 M-Th, 8:00-4:00 F  
 🗣 Eng, Spa ♿ EB, IB, R, E, L  
**Hospitals:** Loma Linda - Childrens  
**DOC#s / IPAs:** D000137410 / IEHP Direct

#### Kim, Soo Y, MD

NPI: 1295763423 **Board Certified:** Yes  
 7000 Boulder Ave, Highland, CA 92346 📞 1979  
 Accepting new patients **CA#:** A61217  
 (909) 862-1191 **Hours:** 12:00-8:00 M-F 🗣 Eng, Spa  
 ♿ EB, IB, R, E, T, L **Hospitals:** Redlands Community  
**DOC#s / IPAs:** D000315164 / IEHP Direct

#### Lim, Atalie M, MD

NPI: 1225564487 **Board Certified:** Yes  
 4240 Highland Ave, Highland, CA 92346 📞 3124  
 Accepting new patients **CA#:** A167226  
 (909) 864-4700 **Hours:** 8:00-5:00 M-F 🗣 Eng, Spa  
 ♿ P, EB, IB, R, E, B **Hospitals:** San Bernardino Community,  
 St Bernardine **DOC#s / IPAs:** D000369392, D000369393 /  
 Dignity Health Med Network

#### Ray, Lorraine R, MD

NPI: 1295179620 **Board Certified:** Yes  
 7223 Church St, Ste C1  
 Highland, CA 92346 📞 2031  
 Accepting new patients **CA#:** A150249  
 (909) 425-3939 **Hours:** 8:00-5:00 M-Th, 8:00-4:00 F  
 🗣 Eng, Spa ♿ EB, IB, R, E, L  
**Hospitals:** Loma Linda - Childrens  
**DOC#s / IPAs:** D000214900 / IEHP Direct

## Primary Care Doctors / Doctores de Cuidado Primario

### Swanston, Renata, DO

NPI: 1851503205 **Board Certified:** Yes  
 7000 Boulder Ave, Highland, CA 92346 ☎ 1979  
 Accepting existing patients **CA#:** 20A9478  
 (909) 862-1191 **Hours:** 12:00-8:00 M-F 🗣 Eng, Spa, Por  
 🇺🇸 EB, IB, R, E, T, L **Hospitals:** Redlands Community  
**DOC#s / IPAs:** D000127981 / IEHP Direct

### Idyllwild

#### General Practice / Medicina General

### Atiya, Wasef Y, MD NPI: 1306954300 **Board Certified:** No

54165 Pine Crest Ave, Idyllwild, CA 92549 ☎ 2362  
 Accepting new patients **CA#:** A32839  
 (951) 659-4908 **Hours:** 8:00-5:00 M-F 🗣 Eng, Ara  
 🇺🇸 P, EB, IB, E, L **Hospitals:** Hemet Global Medical Center  
**DOC#s / IPAs:** D000074890 / ACMG

#### Internal Medicine / Medicina Interna

### Qureshi, Kamran A, MD

NPI: 1326156472 **Board Certified:** Yes  
 54165 Pine Crest Ave, Idyllwild, CA 92549 ☎ 2362  
 Accepting new patients **CA#:** A49283  
 (951) 659-4908 **Hours:** 8:00-5:00 M-F 🗣 Eng, Pan, Urd  
 🇺🇸 P, EB, IB, E, L **Hospitals:** Hemet Global Medical Center  
**DOC#s / IPAs:** D000082547 / ACMG

### Indio

#### Family Practice / Medicina Familiar

### Anderson, Albert R, MD

NPI: 1013002435 **Board Certified:** No  
 81767 Dr Carreon Blvd, Ste 102  
 Indio, CA 92201 ☎ 4805  
 Accepting new patients **CA#:** A56013  
 (760) 863-5355 **Hours:** 8:00-5:00 MW, 8:00-4:00 F 🗣 Eng  
 🇺🇸 P, EB, IB, R, E, B **Hospitals:** John F Kennedy  
**DOC#s / IPAs:** D000207103 / IEHP Direct

### Balasta, Perpemelo B, DO

NPI: 1548580624 **Board Certified:** Yes  
 47923 Oasis St, Indio, CA 92201 ☎ 4806  
**Clinic:** Indio Family Care Center  
**Safety Net:** Federally Qualified Health Center  
 Accepting new patients **CA#:** 20A13544  
 (760) 863-8283 **Hours:** 7:30-5:00 MT, 7:30-7:30 W-F,  
 8:30-7:30 Sat 🗣 Eng, Spa, Tgl 🇺🇸 P, EB, IB, R, E, T, B  
**Hospitals:** John F Kennedy  
**DOC#s / IPAs:** D000074020 / IEHP Direct

### Central City Community Health Center Inc

NPI: 1508254814 **Board Certified:** No  
 81709 Dr Carreon Blvd, Ste E1  
 Indio, CA 92201 ☎ 4801  
**Safety Net:** Federally Qualified Health Center  
 Accepting new patients **CA#:** 1508254814

(760) 342-3336 **Hours:** 9:00-5:00 M-F 🗣 Eng, Spa  
 🇺🇸 EB, IB, L **Hospitals:** John F Kennedy  
**DOC#s / IPAs:** D000138403 / ACMG,  
 D000138401 / IEHP Direct

### Chakmakian, Vache, MD

NPI: 1316974652 **Board Certified:** Yes  
 83791 Date Ave, Indio, CA 92201 ☎ 4811  
**Clinic:** Martha's Village Clinic  
**Safety Net:** Federally Qualified Health Center  
 Accepting new patients **CA#:** G61948  
 (760) 391-6000 **Hours:** 8:00-5:00 M-F 🗣 Eng 🇺🇸 EB, IB, L  
**Hospitals:** John F Kennedy  
**DOC#s / IPAs:** D000216422 / IEHP Direct

### Cho, Jeffrey Y, MD

NPI: 1235549429 **Board Certified:** Yes  
 82934 Civic Center Dr, Indio, CA 92201 ☎ 4808  
**Clinic:** SAC Health System  
**Safety Net:** Federally Qualified Health Center  
 Accepting new patients **CA#:** A138380  
 (760) 477-0733 **Hours:** 8:00-5:00 M-F 🗣 Eng, Spa  
 🇺🇸 P, EB, IB, R, E, B **Hospitals:** John F Kennedy  
**DOC#s / IPAs:** D000146158 / IEHP Direct

### Hua, Christie T, MD

NPI: 1578067484 **Board Certified:** Yes  
 82935 Ave 48, Ste 101  
 Indio, CA 92201  
 Accepting new patients **CA#:** A174113  
 (855) 505-7467 **Hours:** 9:00-5:00 M-F 🗣 Eng, Mnd  
 🇺🇸 EB, IB, E, L **Hospitals:** John F Kennedy  
**DOC#s / IPAs:** D000394139 / IEHP Direct

### Indio Family Care Center

NPI: 1023122967 **Board Certified:** No  
 47923 Oasis St, Indio, CA 92201 ☎ 4806  
**Safety Net:** Federally Qualified Health Center  
 Accepting new patients **CA#:** 250000538  
 (760) 863-8283 **Hours:** 7:30-5:00 MT, 7:30-7:30 W-F,  
 8:30-7:30 Sat 🗣 Eng, Spa 🇺🇸 P, EB, IB, R, E, T, B  
**Hospitals:** John F Kennedy  
**DOC#s / IPAs:** D000074020 / IEHP Direct

### Lin, Sam Y, MD NPI: 1649289992 **Board Certified:** Yes

81709 Dr Carreon Blvd, Ste C3  
 Indio, CA 92201 ☎ 4801  
 Accepting new patients **CA#:** A64634  
 (760) 541-5888 **Hours:** 8:00-5:00 M-F 🗣 Eng, Spa  
 🇺🇸 EB, IB, E, L **Hospitals:** Eisenhower, John F Kennedy  
**DOC#s / IPAs:** D000054886, D000054968 / ACMG

### Martha's Village Clinic

NPI: 1437795838 **Board Certified:** No  
 83791 Date Ave, Indio, CA 92201 ☎ 4811  
**Safety Net:** Federally Qualified Health Center  
 Accepting new patients **CA#:** 1437795838  
 (760) 391-6000 **Hours:** 8:00-5:00 M-F 🗣 Eng 🇺🇸 EB, IB, L

# Primary Care Doctors / Doctores de Cuidado Primario

Hospitals: John F Kennedy  
DOC#s / IPAs: D000216422 / IEHP Direct

## Ramirez, Eduardo A, MD

NPI: 1508122631 Board Certified: Yes  
81709 Dr Carreon Blvd, Ste C3  
Indio, CA 92201 ☎ 4801  
Not accepting patients CA#: A127363  
(760) 541-5888 Hours: 8:00-5:00 M-F 🗣 Eng, Spa  
🇺🇸 EB, IB, E, L Hospitals: John F Kennedy  
DOC#s / IPAs: D000225061 / ACMG

## SAC Health System

NPI: 1831624493 ⬠ Board Certified: No  
82934 Civic Center Dr, Indio, CA 92201 ☎ 4808  
Safety Net: Federally Qualified Health Center  
Accepting new patients CA#: 1831624493  
(760) 477-0733 Hours: 8:00-5:00 M-F 🗣 Eng, Spa  
🇺🇸 P, EB, IB, R, E, B Hospitals: John F Kennedy  
DOC#s / IPAs: D000146158 / IEHP Direct

## Schoen, Robin R, DO

NPI: 1164953162 ⬠ Board Certified: Yes  
82934 Civic Center Dr, Indio, CA 92201 ☎ 4808  
Clinic: SAC Health System  
Safety Net: Federally Qualified Health Center  
Accepting new patients CA#: 20A17405  
(909) 382-7100 Hours: 8:00-5:00 M-F 🗣 Eng, Spa  
🇺🇸 P, EB, IB, R, E, B Hospitals: John F Kennedy  
DOC#s / IPAs: D000146158 / IEHP Direct

## Snyder, Christopher L, DO

NPI: 1922041235 Board Certified: Yes  
81709 Dr Carreon Blvd, Ste C3  
Indio, CA 92201 ☎ 4801  
Accepting new patients CA#: 20A7502  
(760) 541-5888 Hours: 8:00-5:00 M-F 🗣 Eng, Spa  
🇺🇸 EB, IB, E, L Hospitals: John F Kennedy  
DOC#s / IPAs: D000176461 / ACMG

## Watrous, Robert W, MD

NPI: 1013084821 ⬠ Board Certified: Yes  
82934 Civic Center Dr, Indio, CA 92201 ☎ 4808  
Clinic: SAC Health System  
Safety Net: Federally Qualified Health Center  
Accepting new patients CA#: G81561  
(760) 477-0733 Hours: 8:00-5:00 M-F 🗣 Eng, Spa  
🇺🇸 P, EB, IB, R, E, B Hospitals: John F Kennedy  
DOC#s / IPAs: D000146158 / IEHP Direct

## Winn, Joshua B, MD

NPI: 1831686492 ⬠ Board Certified: No  
47923 Oasis St, Indio, CA 92201 ☎ 4806  
Clinic: Indio Family Care Center  
Safety Net: Federally Qualified Health Center  
Accepting new patients CA#: A166070  
(760) 863-8283 Hours: 7:30-5:00 MT, 7:30-7:30 W-F,  
8:30-7:30 Sat 🗣 Eng, Spa 🇺🇸 P, EB, IB, R, E, T, B

Hospitals: John F Kennedy  
DOC#s / IPAs: D000074020 / IEHP Direct

## General Practice / Medicina General

### Acosta, Juan M, MD

NPI: 1467423772 Board Certified: No  
45677 Oasis St, Indio, CA 92201 ☎ 2552  
Not accepting patients CA#: A66595  
(760) 347-3113 Hours: 8:30-4:30 M-F  
✉ clinicamedicadelvalle01@gmail.com 🗣 Eng, Spa  
🇺🇸 P, EB, IB, R, E, B Hospitals: John F Kennedy  
DOC#s / IPAs: D000185318 / IEHP Direct

### Lizarraga, Juan F, MD

NPI: 1417126764 Board Certified: No  
80545 Hwy 111, Indio, CA 92201 ☎ 2533  
Accepting new patients CA#: A49181  
(760) 347-9221 Hours: 9:00-5:00 M-F 🗣 Eng, Spa, Tgl  
🇺🇸 P, EB, IB, E, L Hospitals: John F Kennedy  
DOC#s / IPAs: D000253110 / ACMG

## Internal Medicine / Medicina Interna

### Ahmad, Javed, MD NPI: 1346354479 Board Certified: Yes

81833 Dr Carreon Blvd, Ste 2  
Indio, CA 92201 ☎ 4805  
Accepting new patients CA#: A55292  
(760) 863-0155 Hours: 8:00-5:00 M-F 🗣 Eng, Urd  
🇺🇸 EB, IB, E, L Hospitals: John F Kennedy  
DOC#s / IPAs: D000131912 / LSMA

### Chandrashekar, Jambur E, MD

NPI: 1013098557 Board Certified: Yes  
81719 Dr Carreon Blvd, Ste A  
Indio, CA 92201 ☎ 4805  
Accepting new patients CA#: A33785  
(760) 347-0707 Hours: 8:00-5:00 M-F 🗣 Eng, Spa, Hin  
🇺🇸 P, EB, IB, R, L Hospitals: John F Kennedy  
DOC#s / IPAs: D000055148 / IEHP Direct,  
D000083747 / LSMA

### Darawal, Assad U, MD

NPI: 1902877301 Board Certified: Yes  
81893 Dr Carreon Blvd, Ste 1  
Indio, CA 92201 ☎ 4805  
Accepting existing patients CA#: A51602  
(760) 342-8005 Hours: 8:30-5:30 M-F 🗣 Eng, Spa, Per, Fai  
🇺🇸 P, EB, IB, E, L Hospitals: John F Kennedy  
DOC#s / IPAs: D000082498 / LSMA

### Garcia, Dante, MD

NPI: 1134788862 ⬠ Board Certified: No  
82934 Civic Center Dr, Indio, CA 92201 ☎ 4808  
Clinic: SAC Health System  
Safety Net: Federally Qualified Health Center  
Accepting new patients CA#: A178793  
(760) 477-0733 Hours: 8:00-5:00 M-F 🗣 Eng, Spa, Por  
🇺🇸 P, EB, IB, R, E, B Hospitals: John F Kennedy



## Primary Care Doctors / Doctores de Cuidado Primario

DOC#s / IPAs: D000146158 / IEHP Direct

**Lee, Michael J, MD** NPI: 1528277688 Board Certified: Yes

81833 Dr Carreon Blvd, Ste 8

Indio, CA 92201 ☎ 4805

Accepting new patients CA#: A106425

(760) 863-1888 Hours: 8:30-5:00 M-F 🗨 Eng, Spa

🇺🇸 EB, IB, E, L Hospitals: Desert Regional

DOC#s / IPAs: D000242633 / LSMA

**Scotfield, Dean J, MD**

NPI: 1487644209 ✦ Board Certified: Yes

81709 Dr Carreon Blvd, Ste E1

Indio, CA 92201 ☎ 4801

Clinic: Central City Community Health Center Inc

Safety Net: Federally Qualified Health Center

Accepting new patients CA#: G19511

(760) 342-3336 Hours: 9:00-5:00 M-F 🗨 Eng, Spa

🇺🇸 EB, IB, L Hospitals: John F Kennedy

DOC#s / IPAs: D000138403 / ACMG,

D000138401 / IEHP Direct

**Siman, Homan, MD** NPI: 1558456814 Board Certified: No

81800 Dr Carreon Blvd, Ste A

Indio, CA 92201 ☎ 4805

Accepting existing patients CA#: A83240

(760) 342-4242 Hours: 8:00-5:00 M-F 🗨 Eng, Per, Fai

🇺🇸 L Hospitals: John F Kennedy

DOC#s / IPAs: D000220141 / ACMG,

D000393629 / IEHP Direct

**Vachhani, Kishor D, MD**

NPI: 1750479168 Board Certified: No

81833 Dr Carreon Blvd, Ste 7

Indio, CA 92201 ☎ 4805

Accepting new patients CA#: A49663

(760) 775-8889 Hours: 8:00-5:00 M-F 🗨 Eng, Spa, Hin,

Guj 🇺🇸 EB, IB, E, L Hospitals: John F Kennedy

DOC#s / IPAs: D000351697 / IEHP Direct

**Vo, Tien T, MD** NPI: 1891964904 Board Certified: Yes

81812 Dr Carreon Blvd, Ste E

Indio, CA 92201 ☎ 4805

Accepting new patients CA#: A111104

(760) 352-2551 Hours: 8:00-5:00 M-F 🗨 Eng, Vie

🇺🇸 EB, IB, E, L Hospitals: John F Kennedy

DOC#s / IPAs: D000323807 / IEHP Direct

### Pediatrics / Pediatría

**Bautista, Alejandro A, MD**

NPI: 1922182211 Board Certified: No

81719 Dr Carreon Blvd, Ste E

Indio, CA 92201 ☎ 4805

Accepting new patients CA#: G70233

(760) 347-1850 Hours: 8:00-5:00 M-F 🗨 Eng, Spa

🇺🇸 P, EB, IB, R, E, B Hospitals: John F Kennedy

DOC#s / IPAs: D000185320 / IEHP Direct,

D000107496 / LSMA

**Carino-Gateb, Zosima B, MD**

NPI: 1508842741 Board Certified: No

81833 Dr Carreon Blvd, Ste 6

Indio, CA 92201 ☎ 4805

Accepting new patients CA#: A45857

(760) 775-7763 Hours: 8:00-5:30 M-F 🗨 Eng, Spa, Tgl

🇺🇸 IB, E, L Hospitals: John F Kennedy

DOC#s / IPAs: D000191637 / IEHP Direct

**Chang, Pen L, MD** NPI: 1457358897 Board Certified: Yes

81709 Dr Carreon Blvd, Ste B2

Indio, CA 92201 ☎ 4801

Accepting new patients CA#: A44876

(760) 342-4771 Hours: 9:00-5:00 M-F 🗨 Eng, Spa, Chi

🇺🇸 P, EB, IB, R, L Hospitals: John F Kennedy

DOC#s / IPAs: D000358624 / IEHP Direct

**Ching, Quimbo G, MD**

NPI: 1083667646 Board Certified: Yes

81833 Dr Carreon Blvd, Ste 6

Indio, CA 92201 ☎ 4805

Accepting new patients CA#: C134912

(760) 775-7763 Hours: 8:00-5:30 M-F 🗨 Eng, Spa, Tgl

🇺🇸 IB, E, L Hospitals: John F Kennedy

DOC#s / IPAs: D000242838 / IEHP Direct

**Fong, Matthew B, MD**

NPI: 1346412244 ✦ Board Certified: Yes

82934 Civic Center Dr, Indio, CA 92201 ☎ 4808

Clinic: SAC Health System

Safety Net: Federally Qualified Health Center

Accepting new patients CA#: A113013

(760) 477-0733 Hours: 8:00-5:00 M-F 🗨 Eng, Spa

🇺🇸 P, EB, IB, R, E, B Hospitals: John F Kennedy

DOC#s / IPAs: D000146158 / IEHP Direct

**Gopez, Maria R, MD**

NPI: 1326058348 Board Certified: No

81767 Dr Carreon Blvd, Ste 100

Indio, CA 92201 ☎ 4805

Accepting new patients CA#: A73104

(760) 347-1615 Hours: 8:30-5:30 M-F 🗨 Eng, Spa, Tgl

🇺🇸 P, EB, IB, R, E, B Hospitals: John F Kennedy

DOC#s / IPAs: D000205236 / IEHP Direct

**Gutierrez-Go, Maria N, MD**

NPI: 1669449773 Board Certified: Yes

80495 US Hwy 111, Indio, CA 92201 ☎ 2533

Accepting new patients CA#: A51819

(760) 347-2887 Hours: 9:00-6:00 M-Th

✉ it\_admin@valleycmc.com 🗨 Eng, Spa, Tgl

🇺🇸 P, EB, R, E, L Hospitals: John F Kennedy

DOC#s / IPAs: D000207106 / IEHP Direct



# Primary Care Doctors / Doctores de Cuidado Primario

## Hwang, Chornng Lii, MD

NPI: 1629040878 **Board Certified:** No  
 81709 Dr Carreon Blvd, Ste B2  
 Indio, CA 92201 ☎ 4801  
 Not accepting patients **CA#:** A43799  
 (760) 342-4771 **Hours:** 9:00-5:00 M-F 🗣 Eng, Spa, Chi  
 ♿ P, EB, IB, R, L **Hospitals:** Eisenhower, John F Kennedy  
**DOC#s / IPAs:** D000056616 / IEHP Direct,  
 D000087434 / LSMA

## McCalla, Derek J, MD

NPI: 1417484437 **Board Certified:** No  
 82934 Civic Center Dr, Indio, CA 92201 ☎ 4808  
**Clinic:** SAC Health System  
**Safety Net:** Federally Qualified Health Center  
 Accepting new patients **CA#:** A161942  
 (760) 477-0733 **Hours:** 8:00-5:00 M-F 🗣 Eng, Spa  
 ♿ P, EB, IB, R, E, B **Hospitals:** John F Kennedy  
**DOC#s / IPAs:** D000146158 / IEHP Direct

## Phaeton, Belliny M, MD

NPI: 1699265629 **Board Certified:** No  
 82934 Civic Center Dr, Indio, CA 92201 ☎ 4808  
**Clinic:** SAC Health System  
**Safety Net:** Federally Qualified Health Center  
 Accepting new patients **CA#:** A180520  
 (760) 477-0733 **Hours:** 8:00-5:00 M-F 🗣 Eng, Spa  
 ♿ P, EB, IB, R, E, B **Hospitals:** John F Kennedy  
**DOC#s / IPAs:** D000146158 / IEHP Direct

## Villarasa, Alexander A, MD

NPI: 1275765067 **Board Certified:** Yes  
 80495 US Hwy 111, Indio, CA 92201 ☎ 2533  
 Accepting new patients **CA#:** A34432  
 (760) 347-2887 **Hours:** 8:00-5:00 TW  
 ✉ it\_admin@valleycmc.com 🗣 Eng, Spa, Tgl  
 ♿ P, EB, R, E, L **Hospitals:** John F Kennedy  
**DOC#s / IPAs:** D000207105 / IEHP Direct

## Jurupa Valley

### Family Practice / Medicina Familiar

#### Bacho, Edward A, MD

NPI: 1922362581 **Board Certified:** Yes  
 8876 Mission Blvd, Jurupa Valley, CA 92509 ☎ 1218  
**Clinic:** Jurupa Valley Community Health Center  
**Safety Net:** Federally Qualified Health Center  
 Accepting existing patients **CA#:** A119179  
 (951) 360-8795 **Hours:** 7:30-5:00 M-F 🗣 Eng  
 ♿ P, EB, IB, R, E, T, B **Hospitals:** Riverside Community  
**DOC#s / IPAs:** D000140604 / IEHP Direct

## Bhojak, Pooja D, MD

NPI: 1881000438 **Board Certified:** Yes  
 8876 Mission Blvd, Jurupa Valley, CA 92509 ☎ 1218  
**Clinic:** Jurupa Valley Community Health Center  
**Safety Net:** Federally Qualified Health Center  
 Accepting new patients **CA#:** A146557  
 (951) 360-8795 **Hours:** 7:30-5:00 M-F 🗣 Eng, Hin  
 ♿ P, EB, IB, R, E, T, B **Hospitals:** Parkview Community,  
 Riverside Community **DOC#s / IPAs:** D000140604,  
 D000140605 / IEHP Direct

## Jurupa Valley Community Health Center

NPI: 1871607713 **Board Certified:** No  
 8876 Mission Blvd, Jurupa Valley, CA 92509 ☎ 1218  
**Safety Net:** Federally Qualified Health Center  
 Accepting existing patients **CA#:** 25000680  
 (951) 360-8795 **Hours:** 7:30-5:00 M-F 🗣 Eng  
 ♿ P, EB, IB, R, E, T, B **Hospitals:** Parkview Community,  
 Riverside Community **DOC#s / IPAs:** D000140604,  
 D000140605 / IEHP Direct

## Park, Jonathan B, MD

NPI: 1205324969 **Board Certified:** Yes  
 8876 Mission Blvd, Jurupa Valley, CA 92509 ☎ 1218  
**Clinic:** Jurupa Valley Community Health Center  
**Safety Net:** Federally Qualified Health Center  
 Accepting new patients **CA#:** A165509  
 (951) 360-8795 **Hours:** 7:30-5:00 M-F 🗣 Eng, Kor  
 ♿ P, EB, IB, R, E, T, B **Hospitals:** Riverside Community  
**DOC#s / IPAs:** D000140604 / IEHP Direct

### Internal Medicine / Medicina Interna

#### Myint, Kyi (Hao Hsieh), MD

NPI: 1518318625 **Board Certified:** Yes  
 8876 Mission Blvd, Jurupa Valley, CA 92509 ☎ 1218  
**Clinic:** Jurupa Valley Community Health Center  
**Safety Net:** Federally Qualified Health Center  
 Accepting new patients **CA#:** A151950  
 (951) 360-8795 **Hours:** 7:30-5:00 M-F 🗣 Eng, Mnd, Bur  
 ♿ P, EB, IB, R, E, T, B **Hospitals:** Parkview Community,  
 Riverside Community **DOC#s / IPAs:** D000140604,  
 D000140605 / IEHP Direct

### Pediatrics / Pediatría

#### Espinosa, Rosalie E, MD

NPI: 1265451801 **Board Certified:** Yes  
 8876 Mission Blvd, Jurupa Valley, CA 92509 ☎ 1218  
**Clinic:** Jurupa Valley Community Health Center  
**Safety Net:** Federally Qualified Health Center  
 Accepting new patients **CA#:** C51359  
 (951) 360-8795 **Hours:** 7:30-5:00 M-F 🗣 Eng, Tgl  
 ♿ P, EB, IB, R, E, T, B **Hospitals:** Riverside Community  
**DOC#s / IPAs:** D000140604 / IEHP Direct

## Primary Care Doctors / Doctores de Cuidado Primario

### La Quinta

#### Family Practice / Medicina Familiar

**Fink, Sayda L, MD** NPI: 1538542303 Board Certified: Yes  
47647 Caleo Bay Dr, Ste 210  
La Quinta, CA 92253 ☎ 2522  
Accepting new patients CA#: A155079  
(760) 771-1000 Hours: 8:00-5:00 M-F 🗣 Eng, Spa  
🇺🇸 P, EB, IB, E, L Hospitals: John F Kennedy  
DOC#s / IPAs: D000132858 / IEHP Direct

**Ruiz, Edward A, MD**  
NPI: 1598961708 Board Certified: Yes  
47110 Washington St, Ste 203  
La Quinta, CA 92253 ☎ 3797  
Accepting new patients CA#: A104554  
(760) 564-9205 Hours: 8:00-5:00 M-F 🗣 Eng, Spa  
🇺🇸 P, EB, R, E, L Hospitals: Eisenhower, John F Kennedy  
DOC#s / IPAs: D000367417, D000367418 / IEHP Direct

**Ruiz, Erica M, MD** NPI: 1215191184 Board Certified: Yes  
47110 Washington St, Ste 203  
La Quinta, CA 92253 ☎ 3797  
Accepting new patients CA#: A104555  
(760) 564-9205 Hours: 8:00-5:00 M-F 🗣 Eng, Spa  
🇺🇸 P, EB, R, E, L Hospitals: Eisenhower, John F Kennedy  
DOC#s / IPAs: D000367440, D000367441 / IEHP Direct

**Snyder, Christopher L, DO**  
NPI: 1922041235 Board Certified: Yes  
79440 Corporate Center Dr, Ste 110  
La Quinta, CA 92253 ☎ 2529  
Accepting new patients CA#: 20A7502  
(760) 625-0569 Hours: 8:00-5:00 M-F 🗣 Eng, Spa  
🇺🇸 P, EB, IB, R, E, B Hospitals: John F Kennedy  
DOC#s / IPAs: D000176463 / ACMG

#### General Practice / Medicina General

**Cashatt, Troy D, MD**  
NPI: 1811948508 Board Certified: No  
79440 Corporate Center Dr, Ste 110  
La Quinta, CA 92253 ☎ 2529  
Accepting new patients CA#: A63013  
(760) 625-0569 Hours: 8:00-5:00 M-F 🗣 Eng, Spa  
🇺🇸 P, EB, IB, R, E, B Hospitals: Eisenhower,  
John F Kennedy DOC#s / IPAs: D000053752,  
D000054154 / ACMG

#### Pediatrics / Pediatría

**Cruz-Reyes, Patricia A, MD**  
NPI: 1962770875 Board Certified: Yes  
79440 Corporate Center Dr, Ste 108  
La Quinta, CA 92253 ☎ 2529  
Accepting new patients CA#: A123452  
(760) 564-0902 Hours: 8:00-5:00 M-F

✉ kidshealthfirst@khfpediatrics.com 🗣 Eng, Tgl  
🇺🇸 P, EB, IB, R, E, B Hospitals: John F Kennedy  
DOC#s / IPAs: D000202196 / IEHP Direct,  
D000178240 / LSMA

**McGowan, Esther C, MD**  
NPI: 1952796054 Board Certified: Yes  
79430 Hwy 111, Ste 102  
La Quinta, CA 92253 ☎ 2528  
Accepting new patients CA#: A178178  
(844) 827-8000 Hours: 8:00-5:00 M-F 🗣 Eng  
🇺🇸 P, EB, IB, R, E, B Hospitals: John F Kennedy  
DOC#s / IPAs: D000355268 / IEHP Direct

**Nevin, John J, MD** NPI: 1750644142 Board Certified: Yes  
79430 Hwy 111, Ste 102  
La Quinta, CA 92253 ☎ 2528  
Accepting new patients CA#: A161910  
(844) 827-8000 Hours: 8:00-5:00 M-F 🗣 Eng  
🇺🇸 P, EB, IB, R, E, B Hospitals: John F Kennedy  
DOC#s / IPAs: D000172092 / IEHP Direct

**Russell, Jean L, MD** NPI: 1124462635 Board Certified: Yes  
79430 Hwy 111, Ste 102  
La Quinta, CA 92253 ☎ 2528  
Accepting new patients CA#: A143458  
(844) 827-8000 Hours: 8:00-5:00 M-F 🗣 Eng  
🇺🇸 P, EB, IB, R, E, B Hospitals: John F Kennedy  
DOC#s / IPAs: D000316433 / ACMG,  
D000168869 / IEHP Direct

### La Verne

#### Family Practice / Medicina Familiar

**Casas, William E, MD**  
NPI: 1477998615 Board Certified: Yes  
2333 Foothill Blvd, Ste B  
La Verne, CA 91750 ☎ 721  
Accepting new patients CA#: A139442  
(909) 392-6501 Hours: 8:00-5:00 M-WF, 8:00-12:00 Th  
🗣 Eng 🇺🇸 P, EB, IB, R, E, T, B Hospitals: Pomona Valley  
DOC#s / IPAs: D000374023 / IEHP Direct

**Deanda, Michael D, MD**  
NPI: 1750381711 Board Certified: Yes  
2333 Foothill Blvd, Ste B  
La Verne, CA 91750 ☎ 721  
Accepting new patients CA#: A70940  
(909) 392-6511 Hours: 8:00-5:00 MTThF, 8:00-12:00 W  
🗣 Eng 🇺🇸 P, EB, IB, R, E, T, B Hospitals: Pomona Valley  
DOC#s / IPAs: D000374074 / IEHP Direct

**Endo, Craig Y, MD** NPI: 1265411730 Board Certified: Yes  
2333 Foothill Blvd, Ste B  
La Verne, CA 91750 ☎ 721  
Accepting existing patients CA#: A67492  
(909) 392-6501 Hours: 2:00PM-5:00pm MTTh, 8:30-12:30

# Primary Care Doctors / Doctores de Cuidado Primario

WF 🗣️ Eng 🏠 P, EB, IB, R, E, T, B  
**Hospitals:** Pomona Valley  
**DOC#s / IPAs:** D000373946 / IEHP Direct

## Endo, Tiffany P, DO

NPI: 1457384257 **Board Certified:** Yes  
 2333 Foothill Blvd, Ste B  
 La Verne, CA 91750 📞 721  
 Accepting existing patients **CA#:** 20A7282  
 (909) 392-6501 **Hours:** 8:30-5:00 M-F 🗣️ Eng, Vie  
 🏠 P, EB, IB, R, E, T, B **Hospitals:** Pomona Valley  
**DOC#s / IPAs:** D000374042 / IEHP Direct

## Lakhanpal, Surya K, MD

NPI: 1760838536 **Board Certified:** Yes  
 2333 Foothill Blvd, Ste B  
 La Verne, CA 91750 📞 721  
 Accepting new patients **CA#:** A168504  
 (909) 392-6501 **Hours:** 8:30-12:30 M, 8:00-5:00 T,  
 2:00PM-5:00pm WF 🗣️ Eng 🏠 P, EB, IB, R, E, T, B  
**Hospitals:** Pomona Valley  
**DOC#s / IPAs:** D000374153 / IEHP Direct

## Lopez, Claudia E, MD

NPI: 1356637359 **Board Certified:** Yes  
 2333 Foothill Blvd, Ste B  
 La Verne, CA 91750 📞 721  
 Accepting new patients **CA#:** A144026  
 (909) 392-6501 **Hours:** 8:00-12:30 M-F 🗣️ Eng  
 🏠 P, EB, IB, R, E, T, B **Hospitals:** Pomona Valley  
**DOC#s / IPAs:** D000374020 / IEHP Direct

## Pegueros, Justin A, MD

NPI: 1427546738 **Board Certified:** Yes  
 2333 Foothill Blvd, Ste B  
 La Verne, CA 91750 📞 721  
 Accepting new patients **CA#:** A165167  
 (909) 392-6501 **Hours:** 2:00PM-5:00pm TF, 8:00-5:00 Th  
 🗣️ Eng 🏠 P, EB, IB, R, E, T, B **Hospitals:** Pomona Valley  
**DOC#s / IPAs:** D000374216 / IEHP Direct

## Siddiq, Asif, MD NPI: 1467763078 **Board Certified:** Yes

1234 Foothill Blvd, La Verne, CA 91750 📞 698  
 Accepting new patients **CA#:** A124975  
 (909) 971-4808 **Hours:** 10:00-10:00 M-Sun 🗣️ Eng, Urd,  
 Pan, Hin 🏠 P, IB, E, L **Hospitals:** Pomona Valley  
**DOC#s / IPAs:** D000110012 / IEHP Direct

## Lake Arrowhead

### Family Practice / Medicina Familiar

#### Adili-Khams, Babek, MD

NPI: 1588676811 **Board Certified:** Yes  
 29099 Hospital Rd, Ste 200  
 Lake Arrowhead, CA 92352 📞 2041  
**Clinic:** Mountains Community Rural Health Clinic  
**Safety Net:** Rural Health Center  
 Accepting new patients **CA#:** C53927  
 (909) 336-9715 **Hours:** 8:00-5:00 M-F  
 ✉️ lauren.west@mchcares.com 🗣️ Eng, Spa, Per, Fai  
 🏠 EB, R, E, L **Hospitals:** Mountains Community  
**DOC#s / IPAs:** D000056208 / IEHP Direct

#### Martin L Rocha MD Inc

NPI: 1942599600 **Board Certified:** No  
 251 N State Hwy 173, Ste 6  
 Lake Arrowhead, CA 92352 📞 2032  
**Safety Net:** Rural Health Center  
 Accepting new patients **CA#:** 1942599600  
 (909) 336-3670 **Hours:** 9:00-5:00 M-F 🗣️ Eng, Spa  
 🏠 IB, E, L **Hospitals:** Mountains Community  
**DOC#s / IPAs:** D000073540 / IEHP Direct

### Mountains Community Rural Health Clinic

NPI: 1528172541 **Board Certified:** No  
 29099 Hospital Rd, Ste 200  
 Lake Arrowhead, CA 92352 📞 2041  
**Safety Net:** Rural Health Center  
 Accepting new patients **CA#:** 262201665  
 (909) 336-9715 **Hours:** 8:00-5:00 M-F  
 ✉️ lauren.west@mchcares.com 🗣️ Eng, Spa  
 🏠 EB, R, E, L **Hospitals:** Mountains Community  
**DOC#s / IPAs:** D000056208 / IEHP Direct

### General Practice / Medicina General

#### Maier, Walter M, MD

NPI: 1235175233 **Board Certified:** No  
 29099 Hospital Rd, Ste 112  
 Lake Arrowhead, CA 92352 📞 2041  
 Accepting existing patients **CA#:** G82114  
 (909) 337-3661 **Hours:** 9:00-4:00 M-W, 9:00-3:00 Th,  
 9:00-2:00 F 🗣️ Eng, Ger 🏠 P, IB, E, L  
**Hospitals:** Mountains Community  
**DOC#s / IPAs:** D000055314 / IEHP Direct

### Internal Medicine / Medicina Interna

#### Shareef, Tahseen N, MD

NPI: 1669491809 **Board Certified:** No  
 29099 Hospital Rd, Ste 107  
 Lake Arrowhead, CA 92352 📞 2041  
 Accepting new patients **CA#:** G84109  
 (909) 337-0059 **Hours:** 8:00-5:00 M-F, 8:00-1:30 Sat  
 🗣️ Eng, Spa, Urd 🏠 P, IB, E, L



## Primary Care Doctors / Doctores de Cuidado Primario

Hospitals: Mountains Community  
DOC#s / IPAs: D000156857 / IEHP Direct

### Pediatrics / Pediatría

#### Rocha, Martin L, MD

NPI: 1962435586 **Board Certified:** No  
251 N State Hwy 173, Ste 6  
Lake Arrowhead, CA 92352 ☎ 2032  
**Clinic:** Martin L Rocha MD Inc  
**Safety Net:** Rural Health Center  
Accepting new patients **CA#:** A54355  
(909) 336-3670 **Hours:** 9:00-5:00 M-F 🗣 Eng, Spa  
🇺🇸 IB, E, L **Hospitals:** Mountains Community  
DOC#s / IPAs: D000073540 / IEHP Direct

### Lake Elsinore

### Family Practice / Medicina Familiar

#### Danesh, Mohammad R, MD

NPI: 1811999261 **Board Certified:** No  
31581 Canyon Estates Dr, Lake Elsinore, CA 92532  
☎ 1599  
Accepting existing patients **CA#:** A48943  
(951) 244-3500 **Hours:** 9:00-5:00 M-F 🗣 Eng, Spa, Per,  
Fai 🇺🇸 P, EB, IB, E, L **Hospitals:** Corona Regional,  
Rancho Springs **DOC#s / IPAs:** D000167792 / ACMG,  
D000082556 / OCN

#### Erskine, Ashlee A, DO

NPI: 1992267918 **Board Certified:** No  
2499 E Lakeshore Dr, Lake Elsinore, CA 92530 ☎ 1591  
**Clinic:** Lake Elsinore Family Care Center  
**Safety Net:** Federally Qualified Health Center  
Accepting new patients **CA#:** 20A17944  
(951) 471-4200 **Hours:** 7:30-5:00 MT, 7:30-7:30 W-F,  
8:30-7:30 Sat 🗣 Eng 🇺🇸 P, EB, IB, E, L  
**Hospitals:** Riverside University H.S.  
DOC#s / IPAs: D000073520 / IEHP Direct

#### Jackson, Anita C, MD

NPI: 1063519486 **Board Certified:** No  
31736 Mission Trail, Ste G  
Lake Elsinore, CA 92530 ☎ 1598  
Accepting new patients **CA#:** A53675  
(951) 674-1505 **Hours:** 8:00-5:00 M-F 🗣 Eng, Tgl  
🇺🇸 P, EB, IB, E, L **Hospitals:** Inland Valley Regional  
DOC#s / IPAs: D000205193 / IEHP Direct

#### Ketchel, Clint, MD

NPI: 1699038125 **Board Certified:** Yes  
30195 Fraser Dr, Lake Elsinore, CA 92530 ☎ 1426  
**Clinic:** Vista Community Clinic  
**Safety Net:** Federally Qualified Health Center  
Accepting new patients **CA#:** A135564  
(951) 252-2720 **Hours:** 8:00-5:00 MTThF, 10:00-7:00 W  
🗣 Eng, Ara 🇺🇸 L **Hospitals:** Rancho Springs

DOC#s / IPAs: D000071491 / IEHP Direct

#### Lake Elsinore Family Care Center

NPI: 1396859179 **Board Certified:** No  
2499 E Lakeshore Dr, Lake Elsinore, CA 92530 ☎ 1591  
**Safety Net:** Federally Qualified Health Center  
Accepting new patients **CA#:** 250000542  
(951) 471-4200 **Hours:** 7:30-5:00 MT, 7:30-7:30 W-F,  
8:30-7:30 Sat 🗣 Eng 🇺🇸 P, EB, IB, E, L  
**Hospitals:** Rancho Springs, Riverside University H.S.  
DOC#s / IPAs: D000073516, D000073520 / IEHP Direct

#### Powell, Na'imah D, MD

NPI: 1720057623 **Board Certified:** Yes  
425 Diamond Dr, Ste 105  
Lake Elsinore, CA 92530 ☎ 1594  
Accepting existing patients **CA#:** G72993  
(951) 674-8779 **Hours:** 8:30-5:00 MTTh, 9:00-5:00 W,  
8:30-2:00 F 🗣 Eng, Spa 🇺🇸 P, EB, IB, R, E, B  
**Hospitals:** Rancho Springs  
DOC#s / IPAs: D000083837 / ACMG

#### Rios, Javier R, MD NPI: 1639246176 **Board Certified:** No

141 N Main St, Lake Elsinore, CA 92530 ☎ 1508  
Accepting new patients **CA#:** A53521  
(855) 505-7467 **Hours:** 9:00-5:00 M-F 🗣 Eng, Spa  
🇺🇸 EB, IB, E, L **Hospitals:** Corona Regional  
DOC#s / IPAs: D000295692 / OCN

#### Rios-Steed, Greta E, MD

NPI: 1649708397 **Board Certified:** Yes  
141 N Main St, Lake Elsinore, CA 92530 ☎ 1508  
Accepting new patients **CA#:** A166356  
(855) 505-7467 **Hours:** 9:00-5:00 M-F 🗣 Eng, Spa  
🇺🇸 EB, IB, E, L **Hospitals:** Corona Regional  
DOC#s / IPAs: D000341520 / OCN

#### Vista Community Clinic

NPI: 1649662719 **Board Certified:** No  
30195 Fraser Dr, Lake Elsinore, CA 92530 ☎ 1426  
**Safety Net:** Federally Qualified Health Center  
Accepting new patients **CA#:** 080000002  
(760) 631-5000 **Hours:** 8:00-5:00 MTThF, 10:00-7:00 W  
🗣 Eng 🇺🇸 L **Hospitals:** Rancho Springs  
DOC#s / IPAs: D000071491 / IEHP Direct

#### Yadav, Biplav, MD

NPI: 1508887852 **Board Certified:** Yes  
30195 Fraser Dr, Lake Elsinore, CA 92530 ☎ 1426  
**Clinic:** Vista Community Clinic  
**Safety Net:** Federally Qualified Health Center  
Accepting new patients **CA#:** C144985  
(951) 272-2520 **Hours:** 8:00-5:00 MTThF, 10:00-7:00 W  
🗣 Eng, Urd, Hin 🇺🇸 L **Hospitals:** Rancho Springs  
DOC#s / IPAs: D000071491 / IEHP Direct



# Primary Care Doctors / Doctores de Cuidado Primario

## Family Practice Outpatient OB only / Medicina Familiar Ambulatoria, Servicios de Obstetricia Únicamente

**Hao, Minqi, MD** NPI: 1174757819 **Board Certified:** Yes  
2499 E Lakeshore Dr, Lake Elsinore, CA 92530 📞 1591  
**Clinic:** Lake Elsinore Family Care Center  
**Safety Net:** Federally Qualified Health Center  
Accepting existing patients **CA#:** A109204  
(951) 471-4200 **Hours:** 7:30-5:00 MT, 7:30-7:30 W-F,  
8:30-7:30 Sat 🗣️ Eng, Mnd, Ctn 🗳️ P, EB, IB, E, L  
**Hospitals:** Riverside University H.S.  
**DOC#s / IPAs:** D000073520 / IEHP Direct

## General Practice / Medicina General

**Monarrez, David, MD**  
NPI: 1770512287 **Board Certified:** No  
31739 Riverside Dr, Ste A1  
Lake Elsinore, CA 92530 📞 1399  
Accepting new patients **CA#:** A48724  
(951) 245-0505 **Hours:** 9:00-6:00 M-F 🗣️ Eng, Spa  
🗳️ P, IB, E, L **Hospitals:** Corona Regional  
**DOC#s / IPAs:** D000320282 / IEHP Direct

**Oliveira, Thomas E, DO**  
NPI: 1124291828 **Board Certified:** No  
506 W Graham Ave, Ste 107  
Lake Elsinore, CA 92530 📞 1487  
Accepting existing patients **CA#:** 20A7032  
(951) 471-5116 **Hours:** 9:00-5:00 M-Th, 9:00-2:00 F  
🗣️ Eng, Ita 🗳️ P, EB, IB, E, L **Hospitals:** Rancho Springs  
**DOC#s / IPAs:** D000239985 / ACMG

## Internal Medicine / Medicina Interna

**Arce, Tyrone E, MD** NPI: 1205085800 **Board Certified:** No  
121 S Main St, Lake Elsinore, CA 92530 📞 1508  
Accepting new patients **CA#:** A56377  
(951) 471-0266 **Hours:** 8:00-4:30 M-Th, 8:00-1:30 F  
🗣️ Eng, Spa 🗳️ IB, E, L **Hospitals:** Rancho Springs  
**DOC#s / IPAs:** D000205070 / IEHP Direct

**Bajwa, Saif U, MD** NPI: 1043390040 **Board Certified:** Yes  
16800 Lakeshore Dr, Ste 2  
Lake Elsinore, CA 92530 📞 1426  
Accepting new patients **CA#:** A66948  
(951) 674-2155 **Hours:** 8:00-5:00 M-F 🗣️ Eng, Spa, Urd,  
Per, Fai 🗳️ EB, IB, R, E, L **Hospitals:** Corona Regional  
**DOC#s / IPAs:** D000303551 / OCN

**Colon Caballero, Gabriel, MD**  
NPI: 1114220886 **Board Certified:** Yes  
31946 Mission Trail, Ste A  
Lake Elsinore, CA 92530 📞 1607  
Accepting new patients **CA#:** A150114  
(855) 505-7467 **Hours:** 9:00-5:00 M-F 🗣️ Eng  
🗳️ P, EB, IB, R, E, B **Hospitals:** Corona Regional

**DOC#s / IPAs:** D000295704 / OCN

**Obiocha, Ikechi O, MD**  
NPI: 1467479295 **Board Certified:** Yes  
2499 E Lakeshore Dr, Lake Elsinore, CA 92530 📞 1591  
**Clinic:** Lake Elsinore Family Care Center  
**Safety Net:** Federally Qualified Health Center  
Accepting new patients **CA#:** A84056  
(951) 471-4200 **Hours:** 7:30-5:00 MT, 7:30-7:30 W-F,  
8:30-7:30 Sat 🗣️ Eng, Ibo 🗳️ P, EB, IB, E, L  
**Hospitals:** Rancho Springs, Riverside University H.S.  
**DOC#s / IPAs:** D000073516, D000073520 / IEHP Direct

**Yusufaly, Sara, MD** NPI: 1043745185 **Board Certified:** Yes  
31739 Riverside Dr, Ste A1  
Lake Elsinore, CA 92530 📞 1399  
Accepting new patients **CA#:** A161743  
(951) 245-0505 **Hours:** 9:00-6:00 M-F 🗣️ Eng, Spa  
🗳️ P, IB, E, L **Hospitals:** Corona Regional  
**DOC#s / IPAs:** D000320298 / IEHP Direct

## Pediatrics / Pediatría

**Bazyani, Menouchehr, MD**  
NPI: 1154461051 **Board Certified:** Yes  
30195 Fraser Dr, Lake Elsinore, CA 92530 📞 1426  
**Clinic:** Vista Community Clinic  
**Safety Net:** Federally Qualified Health Center  
Accepting new patients **CA#:** A87582  
(760) 631-5000 **Hours:** 8:00-5:00 MTThF, 10:00-7:00 W  
🗣️ Eng, Ara, Hun, Per, Fai 🗳️ L **Hospitals:** Rancho Springs  
**DOC#s / IPAs:** D000071491 / IEHP Direct

**Fayad, Houssam, MD**  
NPI: 1013212430 **Board Certified:** Yes  
31569 Canyon Estates Dr, Ste 225  
Lake Elsinore, CA 92532 📞 1599  
Accepting new patients **CA#:** A133149  
(951) 228-9010 **Hours:** 8:30-5:00 M-F  
✉️ info@pediatricsrus.net 🗣️ Eng, Spa, Ara  
🗳️ P, EB, IB, E, L **Hospitals:** Inland Valley Regional,  
Rancho Springs **DOC#s / IPAs:** D000241626, D000241627  
/ IEHP Direct

**Mc Guinness, Latiffah A, MD**  
NPI: 1801823190 **Board Certified:** Yes  
32299 Wildomar Rd, Lake Elsinore, CA 92530 📞 1610  
Accepting new patients **CA#:** A53638  
(951) 471-0042 **Hours:** 8:30-5:30 M-WF, 8:30-1:00 Th  
🗣️ Eng, Spa, May 🗳️ P, EB, IB, L  
**Hospitals:** Inland Valley Regional, Rancho Springs  
**DOC#s / IPAs:** D000083551, D000083552 / IEHP Direct

**Phan, Jimmy N, MD**  
NPI: 1770928962 **Board Certified:** Yes  
425 Diamond Dr, Ste 103  
Lake Elsinore, CA 92530 📞 1594  
Accepting new patients **CA#:** A141765

## Primary Care Doctors / Doctores de Cuidado Primario

(951) 981-3122 Hours: 9:00-6:00 MW-F, 9:00-1:00 T  
 ✉ info@lakeelsinorepediatrics.com 🗣 Eng  
 ♿ EB, IB, E, L Hospitals: Rancho Springs  
 DOC#s / IPAs: D000343424 / IEHP Direct

### Loma Linda

#### Family Practice / Medicina Familiar

##### El Said, Khaled M, MD

NPI: 1043487762 Board Certified: Yes  
 11306 Mountain View Ave, Ste B  
 Loma Linda, CA 92354 📞 3099  
 Accepting new patients CA#: A103426  
 (909) 799-2001 Hours: 8:30-5:00 M-F  
 ✉ pcc@pcareclinic.com 🗣 Eng, Ara, Ita ♿ P, EB, IB, L  
 Hospitals: St Bernardine  
 DOC#s / IPAs: D000126758 / IEHP Direct

##### Williams, Nathan B (Dr Williams), MD

NPI: 1548345473 Board Certified: Yes  
 24950 Redlands Blvd, Ste F  
 Loma Linda, CA 92354 📞 1789  
 Accepting new patients CA#: A79720  
 (909) 283-4033 Hours: 8:00-5:00 M-F 🗣 Eng ♿ L  
 Hospitals: San Bernardino Community  
 DOC#s / IPAs: D000359583 / LSMA

#### Internal Medicine / Medicina Interna

##### Rizkalla, Suzanne S, MD

NPI: 1043324742 Board Certified: Yes  
 25815 Barton Rd, Ste 102  
 Loma Linda, CA 92354 📞 3099  
 Accepting existing patients CA#: A55643  
 (909) 478-1100 Hours: 8:00-4:00 M-F 🗣 Eng, Ara  
 ♿ P, EB, IB, E, L Hospitals: St Bernardine  
 DOC#s / IPAs: D000053103 / IEHP Direct

##### Soliman, Peter Sorial S, MD

NPI: 1568994861 Board Certified: Yes  
 25815 Barton Rd, Ste 102  
 Loma Linda, CA 92354 📞 3099  
 Accepting new patients CA#: A157756  
 (909) 478-1100 Hours: 8:00-5:00 M-F 🗣 Eng  
 ♿ P, EB, IB, E, L Hospitals: St Bernardine  
 DOC#s / IPAs: D000333914 / IEHP Direct

#### Pediatrics / Pediatría

##### Cobanov, Jennifer, MD

NPI: 1396923579 Board Certified: Yes  
 10459 Mountain View Ave, Ste F  
 Loma Linda, CA 92354 📞 1828  
 Accepting new patients CA#: A108683  
 (909) 531-4427 Hours: 8:00-5:00 M-F  
 ✉ hello@mypediatrichome.com 🗣 Eng  
 ♿ P, EB, IB, R, E, B Hospitals: Redlands Community,

Riverside Community DOC#s / IPAs: D000362378,  
 D000362379 / IEHP Direct

##### Ojukwu, Chinwe S, MD

NPI: 1356548093 Board Certified: Yes  
 11306 Mountain View Ave, Ste E  
 Loma Linda, CA 92354 📞 3099  
 Accepting new patients CA#: A102676  
 (909) 796-2400 Hours: 8:30-5:00 M-Th, 8:30-2:00 F  
 ✉ benejped1@gmail.com 🗣 Eng, Spa, Ibo  
 ♿ EB, R, E, L Hospitals: St Bernardine  
 DOC#s / IPAs: D000204288 / IEHP Direct

### Lucerne Valley

#### Family Practice / Medicina Familiar

##### Melvani, Ashok N, MD

NPI: 1447334099 Board Certified: Yes  
 32946 Hwy 18, Ste B  
 Lucerne Valley, CA 92356 📞 4785  
 Accepting new patients CA#: C43029  
 (760) 962-1150 Hours: 1:00-5:00 M, 9:00-1:00 W 🗣 Eng,  
 Tgl ♿ P, EB, IB, E, L Hospitals: Victor Valley  
 DOC#s / IPAs: D000203939 / IEHP Direct

#### Internal Medicine / Medicina Interna

##### Nguyen, Hoang T, MD

NPI: 1457329179 Board Certified: No  
 32770 Old Woman Springs Rd, Ste A  
 Lucerne Valley, CA 92356 📞 4784  
 Accepting existing patients CA#: A80321  
 (760) 625-0052 Hours: 9:30-12:30 M-Th 🗣 Eng, Spa, Vie  
 ♿ P, EB, IB, R, E, B Hospitals: Victor Valley  
 DOC#s / IPAs: D000205495 / IEHP Direct

### Mecca

#### Family Practice / Medicina Familiar

##### Hijazi, Hussein A, MD

NPI: 1356737191 📌 Board Certified: Yes  
 91275 66th Ave, Ste 500  
 Mecca, CA 92254 📞 2582  
 Clinic: Innercare Mecca  
 Safety Net: Federally Qualified Health Center  
 Accepting new patients CA#: A169664  
 (760) 396-1249 Hours: 7:00-6:00 M-F 🗣 Eng, Spa  
 ♿ P, EB, IB, R, E, B Hospitals: John F Kennedy  
 DOC#s / IPAs: D000266886 / IEHP Direct

##### Innecare Mecca

NPI: 1932280633 📌 Board Certified: No  
 91275 66th Ave, Ste 500  
 Mecca, CA 92254 📞 2582  
 Safety Net: Federally Qualified Health Center  
 Accepting new patients CA#: 952657324  
 (760) 396-1249 Hours: 7:00-6:00 M-F 🗣 Eng, Spa

# Primary Care Doctors / Doctores de Cuidado Primario

📞 P, EB, IB, R, E, B **Hospitals:** Eisenhower, John F Kennedy **DOC#s / IPAs:** D000073641 / ACMG, D000266886 / IEHP Direct

## Tabikh, Mehyo I, MD

NPI: 1699126078 **Board Certified:** Yes  
91275 66th Ave, Ste 500  
Mecca, CA 92254 📞 2582  
**Clinic:** Innercare Mecca  
**Safety Net:** Federally Qualified Health Center  
Accepting new patients **CA#:** A158432  
(760) 396-1249 **Hours:** 7:00-6:00 M-F 🗣️ Eng, Spa, Ara  
📞 P, EB, IB, R, E, B **Hospitals:** John F Kennedy  
**DOC#s / IPAs:** D000266886 / IEHP Direct

## Internal Medicine / Medicina Interna

### Kim, Dae Y, MD NPI: 1679094981 **Board Certified:** No

91275 66th Ave, Ste 500  
Mecca, CA 92254 📞 2582  
**Clinic:** Innercare Mecca  
**Safety Net:** Federally Qualified Health Center  
Accepting new patients **CA#:** A169506  
(760) 396-1249 **Hours:** 7:00-6:00 M-F 🗣️ Eng, Spa  
📞 P, EB, IB, R, E, B **Hospitals:** John F Kennedy  
**DOC#s / IPAs:** D000266886 / IEHP Direct

## Pediatrics / Pediatría

### Yan, Leon L, MD NPI: 1962569228 **Board Certified:** No

91275 66th Ave, Ste 500  
Mecca, CA 92254 📞 2582  
**Clinic:** Innercare Mecca  
**Safety Net:** Federally Qualified Health Center  
Accepting new patients **CA#:** A80360  
(760) 396-1249 **Hours:** 7:00-1:30 M-Th, 8:00-2:00 F  
🗣️ Eng, Spa 📞 P, EB, IB, R, E, B **Hospitals:** Eisenhower  
**DOC#s / IPAs:** D000073641 / ACMG

## Menifee

## Family Practice / Medicina Familiar

### Atiga, Rolando A, MD

NPI: 1275527152 **Board Certified:** No  
29826 Haun Rd, Ste 314  
Menifee, CA 92586 📞 4329  
Accepting new patients **CA#:** A78505  
(951) 381-8150 **Hours:** 8:00-5:00 M-F 🗣️ Eng 📞 L  
**Hospitals:** Rancho Springs  
**DOC#s / IPAs:** D000333623 / IEHP Direct

### Harrison, Amy E, MD

NPI: 1962436782 **Board Certified:** Yes  
28400 McCall Blvd, Ste B10  
Menifee, CA 92585 📞 2005  
Accepting new patients **CA#:** G175785  
(951) 414-4020 **Hours:** 8:00-5:00 M-F

✉️ familycare.sevenstar@gmail.com 🗣️ Eng 📞 IB, E, L  
**Hospitals:** Hemet Global Medical Center  
**DOC#s / IPAs:** D000404314 / OCN

### Hasrouni, Edy, MD

NPI: 1700382389 **Board Certified:** Yes  
26926 Cherry Hills Blvd, Ste B  
Menifee, CA 92586 📞 3739  
**Clinic:** Neighborhood Healthcare  
**Safety Net:** Federally Qualified Health Center  
Accepting new patients **CA#:** A174111  
(951) 216-2200 **Hours:** 8:00-5:00 M-F 🗣️ Eng  
📞 P, EB, IB, R, E, B **Hospitals:** Rancho Springs  
**DOC#s / IPAs:** D000071529 / IEHP Direct

### Jameel, Azher A, MD

NPI: 1740843390 **Board Certified:** Yes  
26926 Cherry Hills Blvd, Ste B  
Menifee, CA 92586 📞 3739  
**Clinic:** Neighborhood Healthcare  
**Safety Net:** Federally Qualified Health Center  
Accepting new patients **CA#:** A176300  
(951) 216-2200 **Hours:** 8:00-5:00 M-F 🗣️ Eng, Ara  
📞 P, EB, IB, R, E, B **Hospitals:** Rancho Springs  
**DOC#s / IPAs:** D000071529 / IEHP Direct

## Neighborhood Healthcare

NPI: 1841617958 **Board Certified:** No  
26926 Cherry Hills Blvd, Ste B  
Menifee, CA 92586 📞 3739  
**Safety Net:** Federally Qualified Health Center  
Accepting new patients **CA#:** 1841617958  
(951) 216-2200 **Hours:** 8:00-5:00 M-F 🗣️ Eng  
📞 P, EB, IB, R, E, B **Hospitals:** Rancho Springs  
**DOC#s / IPAs:** D000071529 / IEHP Direct

### Phillips, Lily Y, MD NPI: 1841348653 **Board Certified:** Yes

29826 Haun Rd, Ste 209  
Menifee, CA 92584 📞 4329  
Accepting new patients **CA#:** A66038  
(951) 231-1385 **Hours:** 8:00-5:00 M-F 🗣️ Eng, Mnd  
📞 P, EB, IB, R, E, B **Hospitals:** Rancho Springs  
**DOC#s / IPAs:** D000239911 / IEHP Direct

### Sandhu, Basant S, MD

NPI: 1265795744 **Board Certified:** Yes  
26926 Cherry Hills Blvd, Ste B  
Menifee, CA 92586 📞 3739  
**Clinic:** Neighborhood Healthcare  
**Safety Net:** Federally Qualified Health Center  
Accepting new patients **CA#:** A140398  
(951) 216-2200 **Hours:** 8:00-5:00 M-F 🗣️ Eng, Hin, Pan  
📞 P, EB, IB, R, E, B **Hospitals:** Rancho Springs  
**DOC#s / IPAs:** D000071529 / IEHP Direct



## Primary Care Doctors / Doctores de Cuidado Primario

### Schoonmaker, John L, DO

NPI: 1841231537 Board Certified: No  
29826 Haun Rd, Ste 300  
Menifee, CA 92586 ☎ 4329  
Accepting new patients CA#: 20A7169  
(951) 679-7022 Hours: 8:00-5:00 M-F 🗣 Eng, Spa  
🇺🇸 P, EB, IB, E, L Hospitals: Inland Valley Regional,  
Rancho Springs DOC#s / IPAs: D000356157, D000356158  
/ IEHP Direct

### Zurita, Daniela, MD

NPI: 1124480884 📌 Board Certified: Yes  
26926 Cherry Hills Blvd, Ste B  
Menifee, CA 92586 ☎ 3739  
Clinic: Neighborhood Healthcare  
Safety Net: Federally Qualified Health Center  
Accepting new patients CA#: A159054  
(951) 216-2200 Hours: 8:00-5:00 M-F 🗣 Eng  
🇺🇸 P, EB, IB, R, E, B Hospitals: Rancho Springs  
DOC#s / IPAs: D000071529 / IEHP Direct

### Internal Medicine / Medicina Interna

#### Barve, Pranav R, MD

NPI: 1972899839 Board Certified: Yes  
28400 McCall Blvd, Ste B10  
Menifee, CA 92585 ☎ 2005  
Accepting new patients CA#: A129731  
(951) 414-4020 Hours: 8:00-5:00 M-F  
✉ familycare.sevenstar@gmail.com 🗣 Eng, Hin, Mar  
🇺🇸 IB, E, L Hospitals: Hemet Global Medical Center,  
Menifee Global Medical Center  
DOC#s / IPAs: D000375441 / IEHP Direct,  
D000375435 / OCN

### Pediatrics / Pediatría

#### Abjelina, Annalisa A, MD

NPI: 1740389444 Board Certified: Yes  
26900 Newport Rd, Ste 107  
Menifee, CA 92584 ☎ 2000  
Accepting new patients CA#: A56211  
(951) 301-5380 Hours: 8:00-5:00 M-F 🗣 Eng, Tgl  
🇺🇸 P, EB, IB, R, E, B Hospitals: Rancho Springs  
DOC#s / IPAs: D000358954 / IEHP Direct

#### Busto, Carla J, MD NPI: 1528137916 Board Certified: Yes

26900 Newport Rd, Ste 107  
Menifee, CA 92584 ☎ 2000  
Accepting new patients CA#: A84487  
(951) 301-5380 Hours: 8:00-5:00 M-F 🗣 Eng  
🇺🇸 P, EB, IB, R, E, B Hospitals: Rancho Springs  
DOC#s / IPAs: D000153126 / IEHP Direct

#### Chen, Ellen C, MD NPI: 1457300097 Board Certified: Yes

26900 Newport Rd, Ste 107  
Menifee, CA 92584 ☎ 2000  
Accepting new patients CA#: C55688

(951) 301-5380 Hours: 8:00-5:00 M-F 🗣 Eng  
🇺🇸 P, EB, IB, R, E, B Hospitals: Rancho Springs  
DOC#s / IPAs: D000358944 / IEHP Direct

#### Ortiz, Blanca E, MD

NPI: 1417193996 Board Certified: Yes  
26900 Newport Rd, Ste 107  
Menifee, CA 92584 ☎ 2000  
Accepting new patients CA#: A62440  
(951) 301-5380 Hours: 8:00-5:00 M-F 🗣 Eng  
🇺🇸 P, EB, IB, R, E, B Hospitals: Rancho Springs  
DOC#s / IPAs: D000358924 / IEHP Direct

#### Reinherz, Veronica E, MD

NPI: 1285722033 Board Certified: Yes  
26900 Newport Rd, Ste 107  
Menifee, CA 92584 ☎ 2000  
Accepting new patients CA#: A91984  
(951) 301-5380 Hours: 8:00-5:00 M-F 🗣 Eng  
🇺🇸 P, EB, IB, R, E, B Hospitals: Rancho Springs  
DOC#s / IPAs: D000174488 / IEHP Direct

## Montclair

### Family Practice / Medicina Familiar

#### Angeles-Riparip, Melody L, MD

NPI: 1093752248 Board Certified: No  
5153 Holt Blvd, Ste B1  
Montclair, CA 91763 ☎ 2793  
Accepting new patients CA#: A74398  
(909) 603-9000 Hours: 9:00-5:00 M-F 🗣 Eng, Tgl  
🇺🇸 P, EB, IB, E, L Hospitals: Pomona Valley  
DOC#s / IPAs: D000172110 / IEHP Direct

#### Corleone, Dalia A, MD

NPI: 1649443599 Board Certified: Yes  
9675 Monte Vista Ave, Ste C  
Montclair, CA 91763 ☎ 4157  
Accepting new patients CA#: A112914  
(855) 505-7467 Hours: 9:00-5:00 M-F 🗣 Eng, Ara  
🇺🇸 P, EB, IB, R, E, B Hospitals: Montclair  
DOC#s / IPAs: D000295821 / OCN

#### Gonzalez, Andres, MD

NPI: 1669892147 Board Certified: No  
9525 Monte Vista Ave, Ste 105  
Montclair, CA 91763 ☎ 4158  
Accepting new patients CA#: A160421  
(909) 626-1205 Hours: 8:00-5:00 M-F 🗣 Eng  
🇺🇸 P, EB, IB, R, E, B Hospitals: Montclair  
DOC#s / IPAs: D000293111 / IEHP Direct

#### Lally, James M, DO NPI: 1285633867 Board Certified: Yes

5050 San Bernardino St, Montclair, CA 91763 ☎ 857  
Accepting new patients CA#: 20A6259  
(909) 281-5800 Hours: 8:00-5:00 M-F 🗣 Eng, Spa  
🇺🇸 P, EB, IB, R, E, B Hospitals: Montclair



# Primary Care Doctors / Doctores de Cuidado Primario

DOC#s / IPAs: D000171221 / OCN

**Leon, Ginger L, DO** NPI: 1245234780 Board Certified: Yes

5404 Moreno St, Ste G

Montclair, CA 91763 ☎ 4162

Accepting new patients CA#: 20A8311

(909) 949-4400 Hours: 9:00-4:00 M-F 🗨 Eng, Spa

♿ P, EB, IB, E, L Hospitals: Pomona Valley

DOC#s / IPAs: D000055432 / IEHP Direct

**Paliwal, Amit R, MD**

NPI: 1790881159 Board Certified: No

4950 San Bernardino St, Ste 202

Montclair, CA 91763 ☎ 854

Accepting new patients CA#: A95984

(909) 447-5554 Hours: 9:00-5:00 M-F 🗨 Eng, Spa, Hin

♿ P, EB, IB, E, L Hospitals: Montclair

DOC#s / IPAs: D000116724 / ACMG

**Ruiz-Villalpando, Octavio, MD**

NPI: 1194832816 Board Certified: Yes

10563 Mills Ave, Montclair, CA 91763 ☎ 818

Accepting new patients CA#: A92039

(909) 626-4020 Hours: 9:00-4:00 M-F, 8:00-1:00 Sat

🗨 Eng, Spa ♿ P, EB, IB, R, E, T, B Hospitals: San Antonio

DOC#s / IPAs: D000322213 / PHN

**Urbina, Marvin E, MD**

NPI: 1225129281 Board Certified: No

4451 Holt Blvd, Montclair, CA 91763 ☎ 3612

Accepting new patients CA#: A71133

(909) 624-3033 Hours: 9:00-6:00 M-F 🗨 Eng, Spa

♿ P, EB, E, L Hospitals: Pomona Valley

DOC#s / IPAs: D000055627 / ACMG

## General Practice / Medicina General

**Abdel-Rahman, Jamal N, MD**

NPI: 1780628842 Board Certified: No

4950 San Bernardino St, Ste 218

Montclair, CA 91763 ☎ 854

Accepting new patients CA#: A53308

(909) 624-8019 Hours: 9:00-5:00 MTTh, 8:00-4:00 F

🗨 Eng, Spa, Ara ♿ EB, IB, R, L Hospitals: Pomona Valley,

San Antonio DOC#s / IPAs: D000183971 / IEHP Direct,

D000135766 / LSMA

**Corpuz, Santiago D, MD**

NPI: 1013035609 Board Certified: No

9057 Central Ave, Montclair, CA 91763 ☎ 2803

Accepting new patients CA#: A38757

(909) 398-4958 Hours: 9:00-5:00 M-F

✉ lifepoint.uc@gmail.com 🗨 Eng, Tgl, Kor

♿ P, EB, IB, E, L Hospitals: Pomona Valley

DOC#s / IPAs: D000389768 / IEHP Direct

**Salamati-Pour, Sohrab, MD**

NPI: 1003957077 Board Certified: No

5153 Holt Blvd, Ste B1

Montclair, CA 91763 ☎ 2793

Accepting new patients CA#: A63781

(909) 603-9000 Hours: 9:00-5:00 M-F 🗨 Eng, Per, Fai

♿ P, EB, IB, E, L Hospitals: Pomona Valley

DOC#s / IPAs: D000141225 / IEHP Direct

## Internal Medicine / Medicina Interna

**Do, Khai, MD** NPI: 1396939526 Board Certified: No

9880 Central Ave, Montclair, CA 91763 ☎ 2796

Accepting new patients CA#: A42932

(909) 621-3012 Hours: 8:00-5:00 MTTh

✉ khaido.9880@gmail.com 🗨 Eng, Spa, Vie, Frn

♿ EB, IB, E, L Hospitals: Montclair, Pomona Valley

DOC#s / IPAs: D000056236, D000086783 / IEHP Direct

**Duong, Khanh T, MD**

NPI: 1225528466 Board Certified: Yes

9635 Monte Vista Ave, Ste 208

Montclair, CA 91763 ☎ 4157

Accepting new patients CA#: A174153

(909) 255-0199 Hours: 8:00-5:00 M-F 🗨 Eng, Vie

♿ P, EB, IB, L Hospitals: Montclair

DOC#s / IPAs: D000370752 / IEHP Direct

**Kolli, Ramesh, MD** NPI: 1952510091 Board Certified: Yes

9525 Monte Vista Ave, Ste 105

Montclair, CA 91763 ☎ 4158

Accepting new patients CA#: C167902

(909) 626-1205 Hours: 8:00-5:00 M-F 🗨 Eng, Hin, Tel

♿ P, EB, IB, R, E, B Hospitals: Montclair

DOC#s / IPAs: D000293126 / IEHP Direct

**Liu, Hsin-Chen, DO** NPI: 1609353135 Board Certified: Yes

9525 Monte Vista Ave, Ste 105

Montclair, CA 91763 ☎ 4158

Accepting new patients CA#: 20A17728

(909) 626-1205 Hours: 8:00-5:00 M-F 🗨 Eng, Mnd

♿ P, EB, IB, R, E, B Hospitals: Pomona Valley

DOC#s / IPAs: D000336096 / IEHP Direct

**Qadeer, Atif, MD** NPI: 1730160201 Board Certified: Yes

9525 Monte Vista Ave, Ste 105

Montclair, CA 91763 ☎ 4158

Accepting new patients CA#: C143511

(909) 626-1205 Hours: 8:00-5:00 M-F 🗨 Eng, Urd, Hin

♿ P, EB, IB, R, E, B Hospitals: Pomona Valley, San Antonio

DOC#s / IPAs: D000294240 / ACMG,

D000294235 / IEHP Direct

**Salem, Ali, MD** NPI: 1376983122 Board Certified: Yes

9525 Monte Vista Ave, Ste 105

Montclair, CA 91763 ☎ 4158

Accepting new patients CA#: A151667

(909) 626-1205 Hours: 8:00-5:00 M-F 🗨 Eng, Ger, Per,

## Primary Care Doctors / Doctores de Cuidado Primario

Fai P, EB, IB, R, E, B **Hospitals:** Pomona Valley  
**DOC#s / IPAs:** D000293159 / ACMG,  
 D000293157 / IEHP Direct

### Santiago, Jose A, MD

NPI: 1790763191 **Board Certified:** Yes  
 9525 Monte Vista Ave, Ste 105  
 Montclair, CA 91763 ☎ 4158  
 Accepting new patients **CA#:** C147805  
 (909) 626-1205 **Hours:** 8:00-5:00 M-F 🗨 Eng, Tgl  
 P, EB, IB, R, E, B **Hospitals:** Pomona Valley, San Antonio  
**DOC#s / IPAs:** D000293168 / ACMG,  
 D000293163 / IEHP Direct

### Wu, Timothy Y, MD

NPI: 1700375656 **Board Certified:** Yes  
 9525 Monte Vista Ave, Ste 105  
 Montclair, CA 91763 ☎ 4158  
 Accepting new patients **CA#:** A174044  
 (909) 626-1205 **Hours:** 9:00-5:00 M-F 🗨 Eng  
 P, EB, IB, R, E, B **Hospitals:** Montclair, Pomona Valley  
**DOC#s / IPAs:** D000352432, D000353054 / IEHP Direct

## Pediatrics / Pediatría

### Ahmed, Taha M, MD

NPI: 1578638649 **Board Certified:** Yes  
 4950 San Bernardino St, Ste 216  
 Montclair, CA 91763 ☎ 854  
 Accepting new patients **CA#:** A92596  
 (909) 399-5944 **Hours:** 8:30-5:30 M-F 🗨 Eng, Spa, Ara  
 P, EB, IB, L **Hospitals:** Montclair  
**DOC#s / IPAs:** D000057039 / IEHP Direct

### Casaclang, Cecilia S, MD

NPI: 1932206067 **Board Certified:** No  
 4950 San Bernardino St, Ste 105  
 Montclair, CA 91763 ☎ 854  
 Accepting new patients **CA#:** A46035  
 (909) 625-4762 **Hours:** 8:00-5:00 M-F  
 ✉ ceciliacasaclang4950@gmail.com 🗨 Eng, Spa, Tgl  
 P, EB, IB, R, L **Hospitals:** Montclair, Pomona Valley  
**DOC#s / IPAs:** D000195428 / ACMG,  
 D000052860 / IEHP Direct

## Moreno Valley

## Family Practice / Medicina Familiar

### Aguilera, Adolfo, MD

NPI: 1477609808 **Board Certified:** Yes  
 23520 Cactus Ave, Moreno Valley, CA 92553 ☎ 2698  
**Clinic:** Moreno Valley Community Health Center  
**Safety Net:** Federally Qualified Health Center  
 Accepting new patients **CA#:** A69022  
 (800) 720-9553 **Hours:** 7:30-5:00 M-F 🗨 Eng  
 EB, IB, R, E, T, L **Hospitals:** Riverside University H.S.  
**DOC#s / IPAs:** D000105209 / IEHP Direct

### Bajwa, Moazzum N, MD

NPI: 1780062869 **Board Certified:** Yes  
 23520 Cactus Ave, Moreno Valley, CA 92553 ☎ 2698  
**Clinic:** Moreno Valley Community Health Center  
**Safety Net:** Federally Qualified Health Center  
 Accepting new patients **CA#:** A151487  
 (800) 720-9553 **Hours:** 7:30-5:00 M-F 🗨 Eng  
 EB, IB, R, E, T, L **Hospitals:** Riverside University H.S.  
**DOC#s / IPAs:** D000105209 / IEHP Direct

### Chirwa, Margery U, MD

NPI: 1205952959 **Board Certified:** No  
 12980 Frederick St, Ste C  
 Moreno Valley, CA 92553 ☎ 1771  
 Accepting new patients **CA#:** G64481  
 (951) 242-5760 **Hours:** 8:30-5:00 MTThF, 8:30-12:00 W  
 🗨 Eng, Spa EB, IB, E, L  
**Hospitals:** Riverside University H.S.  
**DOC#s / IPAs:** D000202452 / IEHP Direct

### Christie, Patricia L, MD

NPI: 1881625531 **Board Certified:** No  
 22675 Alessandro Blvd, Moreno Valley, CA 92553  
 ☎ 1748  
**Clinic:** Moreno Valley Family Health Center  
**Safety Net:** Federally Qualified Health Center  
 Accepting new patients **CA#:** A67273  
 (951) 571-2350 **Hours:** 8:00-5:30 M-F 🗨 Eng, Spa  
 P, EB, IB, R, E, B **Hospitals:** Parkview Community  
**DOC#s / IPAs:** D000399792 / OCN

### Dave, Amar M, MD

NPI: 1336588623 **Board Certified:** Yes  
 26520 Cactus Ave, Moreno Valley, CA 92555 ☎ 1982  
 Accepting new patients **CA#:** A138428  
 (951) 486-4000 **Hours:** 8:00-5:00 M-F 🗨 Eng, Guj, Hin  
 P, EB, IB, E, T, L **Hospitals:** Riverside University H.S.  
**DOC#s / IPAs:** D000259792 / IEHP Direct

### Gandhi, Purnima V, MD

NPI: 1790070852 **Board Certified:** Yes  
 26600 Cactus Ave, 1st Fl  
 Moreno Valley, CA 92555 ☎ 1982  
 Accepting new patients **CA#:** A127301  
 (800) 720-9553 **Hours:** 7:30-5:00 M-F 🗨 Eng, Hin, Bur  
 L **Hospitals:** Riverside University H.S.  
**DOC#s / IPAs:** D000355332 / IEHP Direct

### Garcia, Eduardo A, MD

NPI: 1114085065 **Board Certified:** Yes  
 14114 Business Center Dr, Ste E  
 Moreno Valley, CA 92553 ☎ 1748  
 Accepting existing patients **CA#:** G53121  
 (951) 656-3303 **Hours:** 8:00-5:00 M-F 🗨 Eng, Spa  
 P, EB, IB, E, L **Hospitals:** Parkview Community,  
 Riverside Community **DOC#s / IPAs:** D000369854,  
 D000369855 / OCN

## Primary Care Doctors / Doctores de Cuidado Primario

**Grigorian, Ela, MD** NPI: 1598937468 **Board Certified:** Yes  
23080 Alessandro Blvd, Ste 202  
Moreno Valley, CA 92553 ☎ 1783  
Accepting new patients **CA#:** A101344  
(951) 697-7866 **Hours:** 9:00-5:00 MWF 🗣 Eng, Arm, Per,  
Fai 🗣 IB, R, E, L **Hospitals:** Riverside Community  
**DOC#s / IPAs:** D000319685 / PHN

**Kang, Everett K, MD**  
NPI: 1750608774 **Board Certified:** Yes  
24226 Sunnymead Blvd, Moreno Valley, CA 92553  
☎ 1859  
Accepting new patients **CA#:** A119364  
(951) 601-6802 **Hours:** 8:00-4:30 M-F 🗣 Eng, Spa  
🗣 P, EB, IB, R, E, B **Hospitals:** Riverside University H.S.  
**DOC#s / IPAs:** D000370379 / OCN

**Kim-Paglingayen, Jin Seon, MD**  
NPI: 1699152819 **Board Certified:** Yes  
23520 Cactus Ave, Moreno Valley, CA 92553 ☎ 2698  
**Clinic:** Moreno Valley Community Health Center  
**Safety Net:** Federally Qualified Health Center  
Accepting new patients **CA#:** A147192  
(951) 867-3900 **Hours:** 7:30-5:00 M-F 🗣 Eng  
🗣 EB, IB, R, E, T, L **Hospitals:** Riverside University H.S.  
**DOC#s / IPAs:** D000105209 / IEHP Direct

**Kramer, Raymond D, MD**  
NPI: 1396057725 **Board Certified:** Yes  
23520 Cactus Ave, Moreno Valley, CA 92553 ☎ 2698  
**Clinic:** Moreno Valley Community Health Center  
**Safety Net:** Federally Qualified Health Center  
Accepting existing patients **CA#:** G48896  
(800) 720-9553 **Hours:** 7:30-5:00 M-F 🗣 Eng  
🗣 EB, IB, R, E, T, L **Hospitals:** Riverside University H.S.  
**DOC#s / IPAs:** D000105209 / IEHP Direct

**Main Campus Community Health Center**  
NPI: 1982243812 **Board Certified:** No  
26600 Cactus Ave, Ste 300  
Moreno Valley, CA 92555 ☎ 1982  
**Safety Net:** Federally Qualified Health Center  
Accepting new patients **CA#:** 1982243812  
(951) 988-9500 **Hours:** 7:30-5:00 M-F 🗣 Eng  
🗣 P, EB, IB, R, E, T, B **Hospitals:** Riverside University H.S.  
**DOC#s / IPAs:** D000180753 / IEHP Direct

**McLaughlin, Nathan D, MD**  
NPI: 1104069889 **Board Certified:** Yes  
23520 Cactus Ave, Moreno Valley, CA 92553 ☎ 2698  
**Clinic:** Moreno Valley Community Health Center  
**Safety Net:** Federally Qualified Health Center  
Accepting existing patients **CA#:** A125742  
(800) 720-9553 **Hours:** 7:30-5:00 M-F 🗣 Eng  
🗣 EB, IB, R, E, T, L **Hospitals:** Riverside University H.S.  
**DOC#s / IPAs:** D000105209 / IEHP Direct

**Moreno Valley Community Health Center**  
NPI: 1437642345 **Board Certified:** No  
23520 Cactus Ave, Moreno Valley, CA 92553 ☎ 2698  
**Safety Net:** Federally Qualified Health Center  
Accepting new patients **CA#:** 1437642345  
(800) 720-9553 **Hours:** 7:30-5:00 M-F 🗣 Eng, Mnd  
🗣 EB, IB, R, E, T, L **Hospitals:** Riverside University H.S.  
**DOC#s / IPAs:** D000105209 / IEHP Direct

**Moreno Valley Family Health Center**  
NPI: 1679749501 **Board Certified:** No  
22675 Alessandro Blvd, Moreno Valley, CA 92553  
☎ 1748  
**Safety Net:** Federally Qualified Health Center  
Not accepting patients **CA#:** 1679749501  
(951) 571-2350 **Hours:** 8:00-5:30 M-F 🗣 Eng, Spa  
🗣 P, EB, IB, R, E, B **Hospitals:** Parkview Community,  
Riverside University H.S. **DOC#s / IPAs:** D000092682,  
D000073410, D000399792 / IEHP Direct, OCN

**Nader, Laura M, MD**  
NPI: 1346402971 **Board Certified:** Yes  
23520 Cactus Ave, Moreno Valley, CA 92553 ☎ 2698  
**Clinic:** Moreno Valley Community Health Center  
**Safety Net:** Federally Qualified Health Center  
Accepting new patients **CA#:** C151451  
(951) 867-3900 **Hours:** 7:30-5:00 M-F 🗣 Eng  
🗣 EB, IB, R, E, T, L **Hospitals:** Riverside University H.S.  
**DOC#s / IPAs:** D000105209 / IEHP Direct

**Rojas, Rodolfo, MD** NPI: 1053686865 **Board Certified:** No  
13925 Indian St, Moreno Valley, CA 92553 ☎ 1867  
Accepting new patients **CA#:** A130587  
(855) 505-7467 **Hours:** 9:00-5:00 M-F 🗣 Eng, Spa  
🗣 P, EB, IB, R, E, B **Hospitals:** Riverside University H.S.  
**DOC#s / IPAs:** D000317792 / OCN

**Sauceda, Uziel I, MD**  
NPI: 1164837191 **Board Certified:** Yes  
23520 Cactus Ave, Moreno Valley, CA 92553 ☎ 2698  
**Clinic:** Moreno Valley Community Health Center  
**Safety Net:** Federally Qualified Health Center  
Accepting new patients **CA#:** A139156  
(951) 867-3900 **Hours:** 7:30-5:00 M-F 🗣 Eng  
🗣 EB, IB, R, E, T, L **Hospitals:** Riverside University H.S.  
**DOC#s / IPAs:** D000105209 / IEHP Direct

**Simmons, Emma M, MD**  
NPI: 1477537041 **Board Certified:** Yes  
26520 Cactus Ave, Moreno Valley, CA 92555 ☎ 1982  
Accepting existing patients **CA#:** G88995  
(951) 486-4000 **Hours:** 8:00-5:00 M-F 🗣 Eng  
🗣 P, EB, IB, R, E, T, L **Hospitals:** Riverside University H.S.  
**DOC#s / IPAs:** D000259884 / IEHP Direct



## Primary Care Doctors / Doctores de Cuidado Primario

### Vazquez, Lorenzo M, MD

NPI: 1760521322 **Board Certified:** Yes  
 24805 Alessandro Blvd, Ste 8  
 Moreno Valley, CA 92553 ☎ 1881  
 Accepting new patients **CA#:** A70384  
 (951) 601-6618 **Hours:** 9:00-5:30 MW-F, 9:00-1:00 T  
 🗣 Eng, Spa ♿ P, IB, E, L  
**Hospitals:** Riverside University H.S.  
**DOC#s / IPAs:** D000056416 / ACMG

### Victor, Priya S, MD

NPI: 1366590382 **Board Certified:** Yes  
 26600 Cactus Ave, Ste 300  
 Moreno Valley, CA 92555 ☎ 1982  
**Clinic:** Main Campus Community Health Center  
**Safety Net:** Federally Qualified Health Center  
 Accepting new patients **CA#:** A92647  
 (951) 988-9500 **Hours:** 7:30-5:00 M-F 🗣 Eng  
 ♿ P, EB, IB, R, E, T, B **Hospitals:** Riverside University H.S.  
**DOC#s / IPAs:** D000180753 / IEHP Direct

### Wang, Elisabeth Z, DO

NPI: 1679950018 **Board Certified:** Yes  
 13925 Indian St, Moreno Valley, CA 92553 ☎ 1867  
 Accepting new patients **CA#:** 20A16929  
 (855) 505-7467 **Hours:** 9:00-5:00 M-F 🗣 Eng, Spa, Frn,  
 Mnd ♿ P, EB, IB, R, E, B  
**Hospitals:** Riverside University H.S.  
**DOC#s / IPAs:** D000295771 / OCN

### Zarecki, Esther N, MD

NPI: 1326570540 **Board Certified:** Yes  
 23520 Cactus Ave, Moreno Valley, CA 92553 ☎ 2698  
**Clinic:** Moreno Valley Community Health Center  
**Safety Net:** Federally Qualified Health Center  
 Accepting new patients **CA#:** A158046  
 (951) 867-3900 **Hours:** 7:30-5:00 M-F 🗣 Eng  
 ♿ EB, IB, R, E, T, L **Hospitals:** Riverside University H.S.  
**DOC#s / IPAs:** D000105209 / IEHP Direct

### Family Practice Full OB / Medicina

### Familiar, Servicios Completos de

### Obstetricia

### Jukaku, Faheem M, MD

NPI: 1518072230 **Board Certified:** Yes  
 23520 Cactus Ave, Moreno Valley, CA 92553 ☎ 2698  
**Clinic:** Moreno Valley Community Health Center  
**Safety Net:** Federally Qualified Health Center  
 Accepting new patients **CA#:** A72490  
 (800) 720-9553 **Hours:** 7:30-5:00 M-F 🗣 Eng, Hin, Urd  
 ♿ EB, IB, R, E, T, L **Hospitals:** Riverside University H.S.  
**DOC#s / IPAs:** D000105209 / IEHP Direct

### Khan, Mahbuba, MD

NPI: 1841524824 **Board Certified:** Yes  
 26600 Cactus Ave, Ste 300  
 Moreno Valley, CA 92555 ☎ 1982  
**Clinic:** Main Campus Community Health Center  
**Safety Net:** Federally Qualified Health Center  
 Accepting new patients **CA#:** A109032  
 (951) 988-9500 **Hours:** 7:30-5:00 M-F 🗣 Eng  
 ♿ P, EB, IB, R, E, T, B **Hospitals:** Riverside University H.S.  
**DOC#s / IPAs:** D000180753 / IEHP Direct

### Tsang, Shunling, MD

NPI: 1497052443 **Board Certified:** Yes  
 26600 Cactus Ave, Ste 300  
 Moreno Valley, CA 92555 ☎ 1982  
**Clinic:** Main Campus Community Health Center  
**Safety Net:** Federally Qualified Health Center  
 Accepting existing patients **CA#:** A114902  
 (951) 988-9500 **Hours:** 7:30-5:00 M-F 🗣 Eng  
 ♿ P, EB, IB, R, E, T, B **Hospitals:** Riverside University H.S.  
**DOC#s / IPAs:** D000180753 / IEHP Direct

### General Practice / Medicina General

### Bustos, Adelaida E, MD

NPI: 1467510040 **Board Certified:** No  
 23900 Ironwood Ave, Ste F  
 Moreno Valley, CA 92557 ☎ 3095  
 Accepting new patients **CA#:** A36348  
 (951) 485-2570 **Hours:** 8:30-6:30 M-F, 8:30-3:00 Sat  
 🗣 Eng, Spa, Tgl ♿ P, EB, IB, E, L  
**Hospitals:** Riverside Community  
**DOC#s / IPAs:** D000204300 / IEHP Direct

### Harrison, James A, MD

NPI: 1487678827 **Board Certified:** No  
 24318 Hemlock Ave, Ste E1-E2  
 Moreno Valley, CA 92557 ☎ 1853  
 Accepting new patients **CA#:** A43499  
 (951) 243-5050 **Hours:** 8:00-7:00 M-F, 8:00-2:00 Sat  
 ✉ mvurgentcare1@hotmail.com 🗣 Eng, Spa, Frn  
 ♿ EB, IB, E, L **Hospitals:** Parkview Community,  
 Riverside University H.S. **DOC#s / IPAs:** D000092298,  
 D000092299 / ACMG

### Sobero, Pablo, MD NPI: 1659314318 **Board Certified:** No

13050 Heacock St, Moreno Valley, CA 92553 ☎ 3098  
 Accepting new patients **CA#:** A85824  
 (951) 485-8490 **Hours:** 9:00-6:00 M-F 🗣 Eng, Spa  
 ♿ P, EB, IB, R, E, B **Hospitals:** Riverside University H.S.  
**DOC#s / IPAs:** D000378140 / OCN

### Internal Medicine / Medicina Interna

### Allen, Scott A, MD NPI: 1184681710 **Board Certified:** Yes

26520 Cactus Ave, Moreno Valley, CA 92555 ☎ 1982  
 Available by referral only **CA#:** G89017  
 (951) 486-4000 **Hours:** 8:00-5:00 M-F 🗣 Eng



# Primary Care Doctors / Doctores de Cuidado Primario

 P, EB, IB, E, T, L **Hospitals:** Riverside University H.S.  
**DOC#s / IPAs:** D000244234 / IEHP Direct

## Daguio, Amy Lynn M, MD

NPI: 1811100530 **Board Certified:** Yes  
26520 Cactus Ave, Moreno Valley, CA 92555 📞 1982  
Accepting new patients **CA#:** A100543  
(951) 486-4000 **Hours:** 8:00-5:00 M-F 🗨️ Eng, Tgl, Ilo

 P, EB, IB, E, T, L **Hospitals:** Riverside University H.S.  
**DOC#s / IPAs:** D000291212 / IEHP Direct

## Ghaly, Gamal F, MD

NPI: 1083790513 **Board Certified:** Yes  
14114 Business Center Dr, Ste G  
Moreno Valley, CA 92553 📞 1748  
Accepting new patients **CA#:** A44392  
(951) 656-5333 **Hours:** 8:00-4:30 M-Th 🗨️ Eng, Ara

 P, EB, IB, L **Hospitals:** Parkview Community  
**DOC#s / IPAs:** D000339216 / IEHP Direct

## Huang, Kathie K, MD

NPI: 1407175342 **Board Certified:** Yes  
26600 Cactus Ave, Ste 300  
Moreno Valley, CA 92555 📞 1982  
**Clinic:** Main Campus Community Health Center  
**Safety Net:** Federally Qualified Health Center  
Accepting new patients **CA#:** A125114  
(951) 988-9500 **Hours:** 7:30-5:00 M-F 🗨️ Eng, Mnd

 P, EB, IB, R, E, T, B **Hospitals:** Riverside University H.S.  
**DOC#s / IPAs:** D000180753 / IEHP Direct

## Kim, Christina K, MD

NPI: 1235251927 **Board Certified:** Yes  
26600 Cactus Ave, Ste 300  
Moreno Valley, CA 92555 📞 1982  
**Clinic:** Main Campus Community Health Center  
**Safety Net:** Federally Qualified Health Center  
Accepting new patients **CA#:** A93542  
(951) 988-9500 **Hours:** 7:30-5:00 M-F 🗨️ Eng

 P, EB, IB, R, E, T, B **Hospitals:** Riverside University H.S.  
**DOC#s / IPAs:** D000180753 / IEHP Direct

## Loera, Robert A, MD

NPI: 1639287642 **Board Certified:** No  
12980 Frederick St, Ste I  
Moreno Valley, CA 92553 📞 1771  
Accepting new patients **CA#:** G71491  
(951) 243-3868 **Hours:** 8:00-5:00 M-F 🗨️ Eng, Spa

 P, EB, IB, R, E, B **Hospitals:** Riverside Community  
**DOC#s / IPAs:** D000185598 / PHN

## Loharuka, Sheila, DO

NPI: 1316396351 **Board Certified:** Yes  
22675 Alessandro Blvd, Moreno Valley, CA 92553  
📞 1748

**Clinic:** Moreno Valley Family Health Center  
**Safety Net:** Federally Qualified Health Center  
Accepting new patients **CA#:** 20A18117

(951) 571-2350 **Hours:** 8:00-5:30 M-F 🗨️ Eng, Spa

 P, EB, IB, R, E, B **Hospitals:** Riverside University H.S.  
**DOC#s / IPAs:** D000092682 / IEHP Direct,  
D000073410 / OCN

## Nguyen, Cuong R, MD

NPI: 1437141660 **Board Certified:** No  
24853 Alessandro Blvd, Ste 4  
Moreno Valley, CA 92553 📞 1881

**Clinic:** Unicare Community Health Center Inc  
**Safety Net:** Federally Qualified Health Center  
Accepting new patients **CA#:** A85516

(951) 571-8518 **Hours:** 9:00-6:00 M-F 🗨️ Eng

 P, EB, IB, R, E, T, B **Hospitals:** Riverside University H.S.  
**DOC#s / IPAs:** D000388485 / OCN

## Nguyen, Huong Q, MD

NPI: 1992199343 **Board Certified:** Yes  
11441 Heacock St, Ste B1  
Moreno Valley, CA 92557 📞 1848

Accepting new patients **CA#:** A145864  
(951) 924-1906 **Hours:** 8:30-5:00 M-F 🗨️ Eng, Spa, Vie

 L **Hospitals:** Riverside Community  
**DOC#s / IPAs:** D000361883 / IEHP Direct

## Olson, Jeffrey T, MD

NPI: 1124386198 **Board Certified:** No  
11441 Heacock St, Ste C  
Moreno Valley, CA 92557 📞 1848  
Accepting existing patients **CA#:** A129976

(951) 247-5809 **Hours:** 8:00-5:00 M-F 🗨️ Eng, Spa

 IB, R, E, T, L **Hospitals:** Loma Linda - Childrens,  
Riverside University H.S. **DOC#s / IPAs:** D000116337,  
D000116339 / IEHP Direct

## Pandit, Ivy D, MD NPI: 1891796165 **Board Certified:** Yes

26520 Cactus Ave, Moreno Valley, CA 92555 📞 1982  
Accepting new patients **CA#:** C53735

(951) 486-4000 **Hours:** 8:00-5:00 M-F 🗨️ Eng, Hin

 P, EB, IB, E, T, L **Hospitals:** Riverside University H.S.  
**DOC#s / IPAs:** D000261242 / IEHP Direct

## Pengson, Joel A, MD

NPI: 1720018237 **Board Certified:** No  
23180 Hemlock Ave, 2nd Fl  
Moreno Valley, CA 92557 📞 2716

Accepting new patients **CA#:** G72774  
(951) 243-6460 **Hours:** 10:00-5:00 M-F 🗨️ Eng, Tgl

 P, EB, E, L **Hospitals:** Parkview Community,  
Riverside University H.S. **DOC#s / IPAs:** D000184466,

## Primary Care Doctors / Doctores de Cuidado Primario

D000184467 / ACGM

### Schwartz, Stanley H, MD

NPI: 1922067081 Board Certified: Yes  
12980 Frederick St, Ste I  
Moreno Valley, CA 92553 ☎ 1771  
Not accepting patients CA#: A42271  
(951) 924-3244 Hours: 8:00-5:00 M-F 🗣 Eng, Spa  
🇺🇸 P, EB, IB, R, E, B Hospitals: Riverside Community  
DOC#s / IPAs: D000133977 / PHN

### Skoretz, Lynnetta E, MD

NPI: 1023110343 ⬠ Board Certified: Yes  
26600 Cactus Ave, Ste 300  
Moreno Valley, CA 92555 ☎ 1982  
Clinic: Main Campus Community Health Center  
Safety Net: Federally Qualified Health Center  
Accepting new patients CA#: A61401  
(951) 988-9500 Hours: 7:30-5:00 M-F 🗣 Eng  
🇺🇸 P, EB, IB, R, E, T, B Hospitals: Riverside University H.S.  
DOC#s / IPAs: D000180753 / IEHP Direct

### Soe, Yuliana, MD NPI: 1235450594 Board Certified: Yes

26600 Cactus Ave, 1st Fl  
Moreno Valley, CA 92555 ☎ 1982  
Accepting new patients CA#: A123559  
(800) 720-9553 Hours: 7:30-5:00 M-F 🗣 Eng 🇺🇸 L  
Hospitals: Riverside University H.S.  
DOC#s / IPAs: D000223570 / IEHP Direct

### Tadiarca, Drew S, MD

NPI: 1275893810 Board Certified: Yes  
11441 Heacock St, Ste C  
Moreno Valley, CA 92557 ☎ 1848  
Accepting existing patients CA#: A130516  
(951) 247-5809 Hours: 8:00-5:00 M-F 🗣 Eng, Spa  
🇺🇸 IB, R, E, T, L Hospitals: Loma Linda - Childrens,  
Riverside University H.S. DOC#s / IPAs: D000163396,  
D000163397 / IEHP Direct

### Tan, Antonio A (Tony), MD

NPI: 1134277569 Board Certified: No  
12980 Frederick St, Ste D  
Moreno Valley, CA 92553 ☎ 1771  
Accepting new patients CA#: A45416  
(951) 485-2744 Hours: 9:00-5:00 M-F 🗣 Eng, Spa, Tgl  
🇺🇸 EB, IB, E, L Hospitals: Riverside Community,  
Riverside University H.S.  
DOC#s / IPAs: D000212943 / IEHP Direct,  
D000087195 / OCN

### Unicare Community Health Center Inc

NPI: 1881151827 ⬠ Board Certified: No  
24853 Alessandro Blvd, Ste 4  
Moreno Valley, CA 92553 ☎ 1881  
Safety Net: Federally Qualified Health Center  
Accepting new patients CA#: 1881151827  
(951) 571-8518 Hours: 9:00-6:00 M-F 🗣 Eng

🇺🇸 P, EB, IB, R, E, T, B Hospitals: Riverside University H.S.  
DOC#s / IPAs: D000388485 / OCN

### Vakkalanka, Lalitha M, MD

NPI: 1194755959 Board Certified: No  
23100 Eucalyptus Ave, Ste D  
Moreno Valley, CA 92553 ☎ 1771  
Accepting new patients CA#: A53202  
(909) 735-2446 Hours: 8:00-5:00 M-F 🗣 Eng, Hin, Kan,  
Tel 🇺🇸 L Hospitals: Riverside Community  
DOC#s / IPAs: D000371038 / IEHP Direct

### Yamanishi, Pamela E, MD

NPI: 1245307057 ⬠ Board Certified: Yes  
26600 Cactus Ave, Ste 300  
Moreno Valley, CA 92555 ☎ 1982  
Clinic: Main Campus Community Health Center  
Safety Net: Federally Qualified Health Center  
Accepting new patients CA#: G51789  
(951) 988-9500 Hours: 7:30-5:00 M-F 🗣 Eng  
🇺🇸 P, EB, IB, R, E, T, B Hospitals: Riverside University H.S.  
DOC#s / IPAs: D000180753 / IEHP Direct

## Pediatrics / Pediatría

### Bhatt, Heli M, MD NPI: 1235620543 Board Certified: Yes

24226 Sunnymead Blvd, Moreno Valley, CA 92553  
☎ 1859  
Accepting new patients CA#: A174137  
(951) 601-6802 Hours: 8:00-4:30 M-F 🗣 Eng, Spa, Guj  
🇺🇸 P, EB, IB, R, E, B Hospitals: Riverside University H.S.  
DOC#s / IPAs: D000361212 / OCN

### Bostic, Nicole I, MD

NPI: 1417159161 Board Certified: Yes  
11441 Heacock St, Ste B1  
Moreno Valley, CA 92557 ☎ 1848  
Accepting new patients CA#: C55464  
(951) 924-1906 Hours: 8:30-5:00 M-F 🗣 Eng, Spa 🇺🇸 L  
Hospitals: Riverside Community  
DOC#s / IPAs: D000214922 / IEHP Direct

### Chea, Kay, MD NPI: 1912103797 Board Certified: Yes

11441 Heacock St, Ste C  
Moreno Valley, CA 92557 ☎ 1848  
Accepting existing patients CA#: A105494  
(951) 247-5809 Hours: 8:00-5:00 M-F 🗣 Eng, Spa  
🇺🇸 IB, R, E, T, L Hospitals: Loma Linda - Childrens,  
Riverside University H.S. DOC#s / IPAs: D000110581,  
D000110625 / IEHP Direct

### Cifuentes, Tina R, MD

NPI: 1083241152 ⬠ Board Certified: No  
26600 Cactus Ave, Ste 300  
Moreno Valley, CA 92555 ☎ 1982  
Clinic: Main Campus Community Health Center  
Safety Net: Federally Qualified Health Center  
Accepting new patients CA#: A176476

# Primary Care Doctors / Doctores de Cuidado Primario

(951) 988-9500 Hours: 7:30-5:00 M-F 🗣️ Eng  
 🇺🇸 P, EB, IB, R, E, T, B Hospitals: Riverside University H.S.  
 DOC#s / IPAs: D000180753 / IEHP Direct

**Condry, Pilar J, MD** NPI: 1669563748 Board Certified: No  
 14114 Business Center Dr, Ste B  
 Moreno Valley, CA 92553 📞 1748  
 Accepting new patients CA#: A44231  
 (951) 697-5777 Hours: 8:30-4:00 M-F  
 ✉️ condryfax@yahoo.com 🗣️ Eng, Spa, Tgl 🇺🇸 P, IB, E, L  
 Hospitals: Parkview Community, Riverside Community  
 DOC#s / IPAs: D000053170, D000055508 / OCN

**Davidge, Rachel E, DO**  
 NPI: 1013304286 📌 Board Certified: Yes  
 26600 Cactus Ave, Ste 300  
 Moreno Valley, CA 92555 📞 1982  
 Clinic: Main Campus Community Health Center  
 Safety Net: Federally Qualified Health Center  
 Accepting new patients CA#: 20A15105  
 (951) 988-9500 Hours: 7:30-5:00 M-F 🗣️ Eng  
 🇺🇸 P, EB, IB, R, E, T, B Hospitals: Riverside University H.S.  
 DOC#s / IPAs: D000180753 / IEHP Direct

**Dong, David K, MD** NPI: 1336155258 Board Certified: No  
 12980 Frederick St, Ste I  
 Moreno Valley, CA 92553 📞 1771  
 Accepting existing patients CA#: A92705  
 (951) 243-3868 Hours: 8:00-5:00 M-F 🗣️ Eng, Spa, Vie  
 🇺🇸 P, EB, IB, R, E, B Hospitals: Riverside Community  
 DOC#s / IPAs: D000134015 / PHN

**Dulai, Amanpreet K, MD**  
 NPI: 1447516919 Board Certified: No  
 11441 Heacock St, Ste C  
 Moreno Valley, CA 92557 📞 1848  
 Accepting existing patients CA#: C172938  
 (951) 247-5809 Hours: 8:00-5:00 M-F 🗣️ Eng, Spa  
 🇺🇸 IB, R, E, T, L Hospitals: Riverside University H.S.  
 DOC#s / IPAs: D000316215 / IEHP Direct

**Hamra, William S, MD**  
 NPI: 1134445596 📌 Board Certified: Yes  
 26600 Cactus Ave, Ste 300  
 Moreno Valley, CA 92555 📞 1982  
 Clinic: Main Campus Community Health Center  
 Safety Net: Federally Qualified Health Center  
 Accepting new patients CA#: A120675  
 (951) 988-9500 Hours: 8:00-5:00 M-F 🗣️ Eng, Tha  
 🇺🇸 P, EB, IB, R, E, T, B Hospitals: Riverside University H.S.  
 DOC#s / IPAs: D000180753 / IEHP Direct

**Jones, Lorraine A, MD**  
 NPI: 1780784785 📌 Board Certified: Yes  
 24853 Alessandro Blvd, Ste 4  
 Moreno Valley, CA 92553 📞 1881  
 Clinic: Unicare Community Health Center Inc  
 Safety Net: Federally Qualified Health Center  
 Accepting new patients CA#: A38831  
 (951) 571-8518 Hours: 9:00-6:00 MThF 🗣️ Eng  
 🇺🇸 P, EB, IB, R, E, T, B Hospitals: Riverside University H.S.  
 DOC#s / IPAs: D000388485 / OCN

**Le, Jennie, MD** NPI: 1780002311 Board Certified: No  
 11441 Heacock St, Ste B1  
 Moreno Valley, CA 92557 📞 1848  
 Accepting new patients CA#: A142307  
 (951) 924-1906 Hours: 8:30-5:00 M-F 🗣️ Eng, Spa, Vie  
 🇺🇸 L Hospitals: Parkview Community  
 DOC#s / IPAs: D000214971 / IEHP Direct

**Lima, Kathleen B, DO**  
 NPI: 1336313139 📌 Board Certified: Yes  
 26600 Cactus Ave, Ste 300  
 Moreno Valley, CA 92555 📞 1982  
 Clinic: Main Campus Community Health Center  
 Safety Net: Federally Qualified Health Center  
 Accepting new patients CA#: 20A10999  
 (951) 988-9500 Hours: 7:30-5:00 M-F 🗣️ Eng  
 🇺🇸 P, EB, IB, R, E, T, B Hospitals: Riverside University H.S.  
 DOC#s / IPAs: D000180753 / IEHP Direct

**Luong, Serena S, DO**  
 NPI: 1457914954 📌 Board Certified: No  
 26600 Cactus Ave, Ste 300  
 Moreno Valley, CA 92555 📞 1982  
 Clinic: Main Campus Community Health Center  
 Safety Net: Federally Qualified Health Center  
 Accepting new patients CA#: 20A19646  
 (951) 988-9500 Hours: 7:30-5:00 M-F 🗣️ Eng  
 🇺🇸 P, EB, IB, R, E, T, B Hospitals: Riverside University H.S.  
 DOC#s / IPAs: D000180753 / IEHP Direct

**Mackey, Timothy W, MD**  
 NPI: 1265519557 Board Certified: Yes  
 11441 Heacock St, Ste B1  
 Moreno Valley, CA 92557 📞 1848  
 Accepting new patients CA#: A46067  
 (951) 924-1906 Hours: 8:30-5:00 M-F 🗣️ Eng, Spa 🇺🇸 L  
 Hospitals: Riverside Community  
 DOC#s / IPAs: D000239997 / IEHP Direct

**Mooradian, Ryan D, MD**  
 NPI: 1275775249 📌 Board Certified: Yes  
 26600 Cactus Ave, Ste 300  
 Moreno Valley, CA 92555 📞 1982  
 Clinic: Main Campus Community Health Center  
 Safety Net: Federally Qualified Health Center  
 Accepting new patients CA#: A114881



## Primary Care Doctors / Doctores de Cuidado Primario

(951) 988-9500 Hours: 7:30-5:00 M-F 🗣️ Eng  
 🇺🇸 P, EB, IB, R, E, T, B Hospitals: Riverside University H.S.  
 DOC#s / IPAs: D000180753 / IEHP Direct

### Movafagh, Ali M, MD

NPI: 1164587713 Board Certified: No  
 12712 Heacock St, Ste 1  
 Moreno Valley, CA 92553 📞 1837  
 Accepting existing patients CA#: C42507  
 (951) 485-0335 Hours: 8:00-4:00 M-F  
 ✉️ movamedgrp1234@gmail.com 🗣️ Eng, Per, Fai  
 🇺🇸 P, EB, IB, R, E, B Hospitals: Riverside Community  
 DOC#s / IPAs: D000161218 / LSMA

### Nguyen, My V, DO

NPI: 1013329499 📌 Board Certified: Yes  
 26600 Cactus Ave, Ste 300  
 Moreno Valley, CA 92555 📞 1982  
 Clinic: Main Campus Community Health Center  
 Safety Net: Federally Qualified Health Center  
 Accepting new patients CA#: 20A14630  
 (951) 988-9500 Hours: 7:30-5:00 M-F 🗣️ Eng, Vie  
 🇺🇸 P, EB, IB, R, E, T, B Hospitals: Riverside University H.S.  
 DOC#s / IPAs: D000180753 / IEHP Direct

### Orona, Lauren E, MD

NPI: 1245642990 📌 Board Certified: Yes  
 26600 Cactus Ave, Ste 300  
 Moreno Valley, CA 92555 📞 1982  
 Clinic: Main Campus Community Health Center  
 Safety Net: Federally Qualified Health Center  
 Accepting new patients CA#: A146562  
 (951) 988-9500 Hours: 7:30-5:00 M-F 🗣️ Eng  
 🇺🇸 P, EB, IB, R, E, T, B Hospitals: Riverside University H.S.  
 DOC#s / IPAs: D000180753 / IEHP Direct

### Pina, Gabrielle A, DO

NPI: 1285053330 📌 Board Certified: Yes  
 26600 Cactus Ave, Ste 300  
 Moreno Valley, CA 92555 📞 1982  
 Clinic: Main Campus Community Health Center  
 Safety Net: Federally Qualified Health Center  
 Accepting new patients CA#: 20A14299  
 (951) 988-9500 Hours: 7:30-5:00 M-F 🗣️ Eng  
 🇺🇸 P, EB, IB, R, E, T, B Hospitals: Riverside University H.S.  
 DOC#s / IPAs: D000180753 / IEHP Direct

### Tweed, Jesse O, MD

NPI: 1053679035 Board Certified: Yes  
 14114 Business Center Dr, Ste A  
 Moreno Valley, CA 92553 📞 1748  
 Accepting new patients CA#: A127569  
 (951) 697-4133 Hours: 8:30-5:00 M-F 🗣️ Eng, Spa, Ger  
 🇺🇸 P, EB, IB, E, L Hospitals: Riverside Community  
 DOC#s / IPAs: D000205347 / IEHP Direct,  
 D000054400 / OCN

### Tweed, Rosemarie, DO

NPI: 1659320497 Board Certified: Yes  
 14114 Business Center Dr, Ste A  
 Moreno Valley, CA 92553 📞 1748  
 Accepting new patients CA#: 20A5397  
 (951) 697-4133 Hours: 8:30-5:00 M-F 🗣️ Eng, Spa, Frn,  
 Ger 🇺🇸 P, EB, IB, E, L Hospitals: Parkview Community,  
 Riverside Community DOC#s / IPAs: D000056682,  
 D000056749 / OCN

### Wang, Angela L, DO

NPI: 1063788255 Board Certified: Yes  
 13925 Indian St, Moreno Valley, CA 92553 📞 1867  
 Accepting new patients CA#: 20A15739  
 (855) 505-7467 Hours: 9:00-5:00 M-F 🗣️ Eng, Spa, Mnd  
 🇺🇸 P, EB, IB, R, E, B Hospitals: Riverside University H.S.  
 DOC#s / IPAs: D000295768 / OCN

### Yoro-Bacay, Vincent-Arthur A, MD

NPI: 1336412063 📌 Board Certified: No  
 26600 Cactus Ave, Ste 300  
 Moreno Valley, CA 92555 📞 1982  
 Clinic: Main Campus Community Health Center  
 Safety Net: Federally Qualified Health Center  
 Accepting new patients CA#: A167236  
 (951) 988-9500 Hours: 7:30-5:00 M-F 🗣️ Eng  
 🇺🇸 P, EB, IB, R, E, T, B Hospitals: Riverside University H.S.  
 DOC#s / IPAs: D000180753 / IEHP Direct

## Murrieta

### Family Practice / Medicina Familiar

#### Atiga, Rolando A, MD

NPI: 1275527152 Board Certified: No  
 25405 Hancock Ave, Ste 105  
 Murrieta, CA 92562 📞 2009  
 Accepting new patients CA#: A78505  
 (951) 695-4688 Hours: 8:00-5:00 M-F  
 ✉️ jharris@atigafamilypractice.com 🗣️ Eng  
 🇺🇸 P, EB, IB, R, E, B Hospitals: Rancho Springs  
 DOC#s / IPAs: D000363515 / IEHP Direct

#### Ayala, Joanna, MD NPI: 1750655668 Board Certified: No

29995 Technology Dr, Ste 202  
 Murrieta, CA 92563 📞 2115  
 Accepting new patients CA#: A120236  
 (951) 698-1118 Hours: 8:30-5:00 M-Th, 9:00-12:00 F  
 ✉️ mpccinfo@murrietaprimarycare.com 🗣️ Eng, Spa  
 🇺🇸 P, EB, IB, E, L Hospitals: Rancho Springs  
 DOC#s / IPAs: D000115068 / IEHP Direct

#### Curley, Michael P, MD

NPI: 1184698003 Board Certified: No  
 25109 Jefferson Ave, Ste 100  
 Murrieta, CA 92562 📞 1965  
 Accepting new patients CA#: A45008



# Primary Care Doctors / Doctores de Cuidado Primario

(951) 698-0440 Hours: 8:00-5:00 M-F 🗣️ Eng  
 🇺🇸 P, EB, IB, E, L Hospitals: Inland Valley Regional  
 DOC#s / IPAs: D000205192 / IEHP Direct

## Nguyen, Bach K, MD

NPI: 1427076546 Board Certified: Yes  
 41680 Ivy St, Ste A  
 Murrieta, CA 92562 📞 1965  
 Accepting new patients CA#: A92027  
 (951) 677-2227 Hours: 8:00-10:00 M-F 🗣️ Eng, Spa, Vie  
 🇺🇸 P, EB, IB, R, E, B Hospitals: Rancho Springs  
 DOC#s / IPAs: D000341158 / IEHP Direct

## Phillips, Lily Y, MD NPI: 1841348653 Board Certified: Yes

24910 Las Brisas Rd, Ste 105  
 Murrieta, CA 92562 📞 2012  
 Accepting new patients CA#: A66038  
 (951) 231-1385 Hours: 8:00-5:00 M-F 🗣️ Eng, Mnd  
 🇺🇸 P, EB, IB, R, E, B Hospitals: Rancho Springs  
 DOC#s / IPAs: D000233727 / IEHP Direct

## SAC Health System

NPI: 1164045522 📌 Board Certified: No  
 28078 Baxter Rd, Ste 540  
 Murrieta, CA 92563 📞 2044  
**Safety Net:** Federally Qualified Health Center  
 Accepting new patients CA#: 1164045522  
 (951) 704-1066 Hours: 8:00-5:00 M-F 🗣️ Eng 🇺🇸 L  
 Hospitals: Rancho Springs  
 DOC#s / IPAs: D000255456 / IEHP Direct

## Yun, Jonathan Y, DO

NPI: 1275572349 Board Certified: Yes  
 24910 Las Brisas Rd, Ste 111  
 Murrieta, CA 92562 📞 2012  
 Accepting new patients CA#: 20A8759  
 (951) 694-8549 Hours: 8:00-5:00 M-W 🗣️ Eng, Kor  
 🇺🇸 P, EB, IB, R, E, B Hospitals: Rancho Springs  
 DOC#s / IPAs: D000087787 / IEHP Direct

## Internal Medicine / Medicina Interna

### Al Jandeel, Aws I, MD

NPI: 1629566526 Board Certified: Yes  
 24910 Las Brisas Rd, Ste 111  
 Murrieta, CA 92562 📞 2012  
 Accepting new patients CA#: A173530  
 (951) 694-8549 Hours: 8:00-5:00 M-F 🗣️ Eng, Ara, Kor  
 🇺🇸 P, EB, IB, R, E, B Hospitals: Rancho Springs  
 DOC#s / IPAs: D000293591 / IEHP Direct

### Dress, Daniel, MD NPI: 1699771022 Board Certified: Yes

25109 Jefferson Ave, Ste 100  
 Murrieta, CA 92562 📞 1965  
 Accepting new patients CA#: G157830  
 (951) 698-0440 Hours: 8:00-5:00 M-F 🗣️ Eng  
 🇺🇸 P, EB, IB, E, L Hospitals: Rancho Springs  
 DOC#s / IPAs: D000205260 / IEHP Direct

### Martinez, Jorge A, MD

NPI: 1992748883 Board Certified: Yes  
 39755 Murrieta Hot Springs Rd, Ste E120  
 Murrieta, CA 92563 📞 3748  
 Accepting new patients CA#: A49113  
 (951) 461-1331 Hours: 8:30-5:00 M-Th, 8:30-12:00 F  
 🗣️ Eng, Spa 🇺🇸 P, EB, IB, R, E, B Hospitals: Rancho Springs  
 DOC#s / IPAs: D000205198 / IEHP Direct

### Odubela, Abayomi A (Abayomi A Odubela), MD

NPI: 1922108877 Board Certified: Yes  
 25470 Medical Center Dr, Ste 205  
 Murrieta, CA 92562 📞 2010  
 Accepting new patients CA#: A51039  
 (951) 676-4221 Hours: 9:00-5:00 M-Th, 9:00-12:00 F  
 🗣️ Eng, Spa, Yor 🇺🇸 P, EB, IB, E, L  
 Hospitals: Rancho Springs  
 DOC#s / IPAs: D000089547 / IEHP Direct

### To, Bryan H, MD NPI: 1407948474 Board Certified: No

24910 Las Brisas Rd, Ste 120  
 Murrieta, CA 92562 📞 2012  
 Accepting new patients CA#: A84344  
 (951) 677-9898 Hours: 9:00-5:00 M-F 🗣️ Eng, Spa, Ctn,  
 Vie 🇺🇸 P, EB, IB, E, L Hospitals: Rancho Springs  
 DOC#s / IPAs: D000157996 / IEHP Direct

## Pediatrics / Pediatría

### Atiga, Jon J, MD NPI: 1306831912 Board Certified: No

25405 Hancock Ave, Ste 108  
 Murrieta, CA 92562 📞 2009  
 Accepting new patients CA#: A43702  
 (951) 304-7854 Hours: 8:00-5:00 M-Th, 8:00-3:00 F  
 🗣️ Eng, Tgl 🇺🇸 P, EB, IB, R, E, B Hospitals: Rancho Springs  
 DOC#s / IPAs: D000151199 / IEHP Direct

### Becker, Ronald P, MD

NPI: 1124000724 Board Certified: Yes  
 24679 Monroe Ave, Ste D102-103  
 Murrieta, CA 92562 📞 1960  
 Accepting existing patients CA#: G58254  
 (951) 600-2681 Hours: 8:30-5:00 M-F  
 ✉️ beckerpediatrics@yahoo.com 🗣️ Eng 🇺🇸 P, EB, IB, E, L  
 Hospitals: Rancho Springs  
 DOC#s / IPAs: D000103326 / IEHP Direct

### Gaglani, Sasha C, MD

NPI: 1598993487 Board Certified: Yes  
 25170 Hancock Ave, Ste 200  
 Murrieta, CA 92562 📞 2015  
 Accepting new patients CA#: A138639  
 (951) 461-9300 Hours: 8:00-5:00 M-F 🗣️ Eng  
 🇺🇸 P, IB, R, E, L Hospitals: Rancho Springs  
 DOC#s / IPAs: D000233402 / IEHP Direct

## Primary Care Doctors / Doctores de Cuidado Primario

### Goodwin, Nicole D, MD

NPI: 1356754667 Board Certified: Yes  
25170 Hancock Ave, Ste 200  
Murrieta, CA 92562 ☎ 2015  
Accepting new patients CA#: A150982  
(951) 461-9300 Hours: 8:00-5:00 M-F 🗣 Eng  
🇺🇸 P, IB, R, E, L Hospitals: Rancho Springs  
DOC#s / IPAs: D000275120 / IEHP Direct

### Hamilton, Amber V, MD

NPI: 1841686508 Board Certified: Yes  
25170 Hancock Ave, Ste 200  
Murrieta, CA 92562 ☎ 2015  
Accepting new patients CA#: A154914  
(951) 461-9300 Hours: 8:00-5:00 M-F 🗣 Eng  
🇺🇸 P, IB, R, E, L Hospitals: Rancho Springs  
DOC#s / IPAs: D000238260 / IEHP Direct

### Khait, Albert, MD NPI: 1164752168 Board Certified: Yes

25170 Hancock Ave, Ste 200  
Murrieta, CA 92562 ☎ 2015  
Accepting new patients CA#: A110479  
(951) 461-9300 Hours: 8:00-5:00 M-F 🗣 Eng  
🇺🇸 P, IB, R, E, L Hospitals: Rancho Springs  
DOC#s / IPAs: D000296362 / IEHP Direct

### Le, Brandy N, MD NPI: 1124472121 Board Certified: Yes

25170 Hancock Ave, Ste 200  
Murrieta, CA 92562 ☎ 2015  
Accepting new patients CA#: A150970  
(951) 461-9300 Hours: 8:00-5:00 M-F 🗣 Eng  
🇺🇸 P, IB, R, E, L Hospitals: Rancho Springs  
DOC#s / IPAs: D000239631 / IEHP Direct

### Nashed, Ehab S, MD

NPI: 1356625255 Board Certified: Yes  
25170 Hancock Ave, Ste 200  
Murrieta, CA 92562 ☎ 2015  
Accepting new patients CA#: A127429  
(951) 461-9300 Hours: 8:00-5:00 M-F 🗣 Eng  
🇺🇸 P, IB, R, E, L Hospitals: Inland Valley Regional,  
Rancho Springs DOC#s / IPAs: D000238336, D000238337  
/ IEHP Direct

### Pillai, Sindu, MD NPI: 1114087228 Board Certified: Yes

24910 Las Brisas Rd, Ste 114  
Murrieta, CA 92562 ☎ 2012  
Accepting new patients CA#: A66720  
(951) 600-9093 Hours: 8:00-5:00 M-Th, 8:00-4:00 F  
🗣 Eng 🇺🇸 P, IB, E, L Hospitals: Rancho Springs  
DOC#s / IPAs: D000381843 / IEHP Direct

### Pillai, Sindu, MD NPI: 1114087228 Board Certified: Yes

28078 Baxter Rd, Ste 434  
Murrieta, CA 92563 ☎ 2044  
Accepting new patients CA#: A66720  
(951) 600-9093 Hours: 8:00-5:00 M-Th, 8:00-4:00 F  
🗣 Eng, Spa 🇺🇸 P, EB, IB, R, E, B Hospitals: Rancho Springs

DOC#s / IPAs: D000208983 / IEHP Direct

### Vuong, Ronald, MD

NPI: 1962899120 Board Certified: No  
25170 Hancock Ave, Ste 200  
Murrieta, CA 92562 ☎ 2015  
Accepting new patients CA#: A145269  
(951) 461-9300 Hours: 8:00-5:00 M-F 🗣 Eng  
🇺🇸 P, IB, R, E, L Hospitals: Rancho Springs  
DOC#s / IPAs: D000263248 / IEHP Direct

### Zacks, Georgiana, MD

NPI: 1720472236 Board Certified: Yes  
25170 Hancock Ave, Ste 200  
Murrieta, CA 92562 ☎ 2015  
Accepting new patients CA#: A154809  
(951) 461-9300 Hours: 8:00-5:00 M-F 🗣 Eng, Rum  
🇺🇸 P, IB, R, E, L Hospitals: Inland Valley Regional,  
Rancho Springs DOC#s / IPAs: D000236447, D000236448  
/ IEHP Direct

## Needles

### Family Practice / Medicina Familiar

#### Tri-State Comm Hlth Ctr

NPI: 1922356369 ✦ Board Certified: No  
1402 Bailey Ave, Needles, CA 92363 ☎ 2589  
Safety Net: Federally Qualified Health Center  
Accepting new patients CA#: 1922356369  
(760) 326-0222 Hours: 8:00-5:00 M-F 🗣 Eng  
🇺🇸 EB, IB, E, L Hospitals: Colorado River Medical Center  
DOC#s / IPAs: D000313465 / IEHP Direct

### General Practice / Medicina General

#### Folmsbee, Mark A, DO

NPI: 1427393123 ✦ Board Certified: No  
1402 Bailey Ave, Needles, CA 92363 ☎ 2589  
Clinic: Tri-State Comm Hlth Ctr  
Safety Net: Federally Qualified Health Center  
Accepting new patients CA#: 20A14847  
(760) 326-0222 Hours: 8:00-5:00 M-F 🗣 Eng  
🇺🇸 EB, IB, E, L Hospitals: Colorado River Medical Center  
DOC#s / IPAs: D000313465 / IEHP Direct

#### Paget, Edward T, MD

NPI: 1003087891 ✦ Board Certified: No  
1402 Bailey Ave, Needles, CA 92363 ☎ 2589  
Clinic: Tri-State Comm Hlth Ctr  
Safety Net: Federally Qualified Health Center  
Accepting new patients CA#: G16009  
(760) 326-0222 Hours: 8:00-5:00 M-F 🗣 Eng  
🇺🇸 EB, IB, E, L Hospitals: Colorado River Medical Center  
DOC#s / IPAs: D000313465 / IEHP Direct

# Primary Care Doctors / Doctores de Cuidado Primario

## Norco

### Family Practice / Medicina Familiar

**Ahn, Martin T, MD** NPI: 1649342171 Board Certified: No  
1781 3rd St, Norco, CA 92860 ☎ 1106  
Accepting new patients CA#: A85576  
(951) 279-4900 Hours: 8:00-4:30 M-F  
✉ allcaremedicalgroup@gmail.com 🗣 Eng, Kor  
♿ P, EB, IB, E, L Hospitals: Corona Regional  
DOC#s / IPAs: D000056638 / IEHP Direct

### Central City Community Health Center Inc

NPI: 1033488416 ♦ Board Certified: No  
1860 Hamner Ave, Norco, CA 92860 ☎ 1108  
Safety Net: Federally Qualified Health Center  
Accepting new patients CA#: 1033488416  
(951) 479-0070 Hours: 8:00-5:30 MW 🗣 Eng, Spa  
♿ EB, IB, R, E, L Hospitals: Parkview Community  
DOC#s / IPAs: D000073858 / ACMG

### Doan, Hung D, MD

NPI: 1376699918 ♦ Board Certified: Yes  
1860 Hamner Ave, Norco, CA 92860 ☎ 1108  
Clinic: Central City Community Health Center Inc  
Safety Net: Federally Qualified Health Center  
Accepting new patients CA#: A45781  
(951) 479-0070 Hours: 8:00-5:30 MW 🗣 Eng, Spa, Vie  
♿ EB, IB, R, E, L Hospitals: Parkview Community  
DOC#s / IPAs: D000073858 / ACMG

### Mattar, Peter N, MD

NPI: 1417005422 Board Certified: Yes  
1901 Town And Country Dr, Ste 104  
Norco, CA 92860 ☎ 1131  
Accepting new patients CA#: A97235  
(951) 737-8141 Hours: 8:00-5:00 M-Th, 8:00-1:00 F  
🗣 Eng, Spa ♿ P, EB, IB, E, L Hospitals: Corona Regional  
DOC#s / IPAs: D000219186 / OCN

### Meshreky, Joanna, DO

NPI: 1871544163 Board Certified: Yes  
1901 Town And Country Dr, Ste 104  
Norco, CA 92860 ☎ 1131  
Accepting new patients CA#: 20A9452  
(951) 737-8141 Hours: 8:00-5:00 M-Th, 8:00-1:00 F  
🗣 Eng, Spa ♿ P, EB, IB, E, L Hospitals: Corona Regional,  
Parkview Community DOC#s / IPAs: D000219187,  
D000219188 / OCN

### Nelson, Robert G, MD

NPI: 1225132616 Board Certified: No  
1901 Town And Country Dr, Ste 104  
Norco, CA 92860 ☎ 1131  
Accepting existing patients CA#: G58312  
(951) 737-8141 Hours: 8:00-5:00 M-Th 🗣 Eng, Spa  
♿ P, EB, IB, E, L Hospitals: Corona Regional

DOC#s / IPAs: D000219185 / OCN

### Taylor, Melissa A, DO

NPI: 1528162989 Board Certified: No  
1901 Town And Country Dr, Ste 104  
Norco, CA 92860 ☎ 1131  
Accepting existing patients CA#: 20A7112  
(951) 737-8141 Hours: 8:00-5:00 M-Th, 8:00-1:00 F  
🗣 Eng, Spa ♿ P, EB, IB, E, L Hospitals: Corona Regional,  
Parkview Community DOC#s / IPAs: D000219213,  
D000219214 / OCN

## Oak Hills

### Family Practice / Medicina Familiar

### Stoops, Peter J, DO

NPI: 1518912526 Board Certified: Yes  
13312 Ranchero Rd, Ste 16  
Oak Hills, CA 92344 ☎ 4588  
Not accepting patients CA#: 20A7321  
(760) 981-0132 Hours: 8:30-4:30 M-F  
✉ oakhillsfamilycare@gmail.com 🗣 Eng, Spa, Tgl  
♿ P, EB, IB, R, E, B Hospitals: Victor Valley  
DOC#s / IPAs: D000202335 / OCN

## Ontario

### Family Practice / Medicina Familiar

### Chambi-Hernandez, Ruth, MD

NPI: 1144260118 Board Certified: No  
1871 E 4th St, Ontario, CA 91764 ☎ 4552  
Accepting new patients CA#: A87453  
(909) 297-3337 Hours: 9:00-5:00 W-F 🗣 Eng  
♿ P, EB, IB, R, E, B Hospitals: San Antonio  
DOC#s / IPAs: D000405555 / ACMG

### Chukwu, Ngozi A, MD

NPI: 1003174913 ♦ Board Certified: No  
2680 E Riverside Dr, Ontario, CA 91761 ☎ 1012  
Clinic: Parktree Community Health Center  
Safety Net: Federally Qualified Health Center  
Accepting new patients CA#: A124514  
(909) 469-9013 Hours: 8:00-5:00 MTThF, 8:00-9:00 W  
✉ info@parktreechc.org 🗣 Eng ♿ EB, IB, E, L  
Hospitals: Pomona Valley  
DOC#s / IPAs: D000208529 / IEHP Direct

### Farabi, Nabila, MD

NPI: 1508326364 ♦ Board Certified: Yes  
1129 W 4th St, Ontario, CA 91762 ☎ 909  
Clinic: Friends Of Family Health Center  
Safety Net: Federally Qualified Health Center  
Accepting new patients CA#: A178439  
(909) 363-9300 Hours: 8:00-5:00 M-F 🗣 Eng, Ben  
♿ EB, IB, R, E, L Hospitals: Montclair, Pomona Valley  
DOC#s / IPAs: D000337759 / IEHP Direct,



## Primary Care Doctors / Doctores de Cuidado Primario

D000363313 / OCN

### Friends Of Family Health Center

NPI: 1871818138 **Board Certified:** No  
 1129 W 4th St, Ontario, CA 91762 ☎ 909  
**Safety Net:** Federally Qualified Health Center  
 Accepting new patients **CA#:** 1871818138  
 (909) 363-9300 **Hours:** 8:00-5:00 M-F 🗣 Eng  
 ♿ EB, IB, R, E, L **Hospitals:** Montclair, Pomona Valley  
**DOC#s / IPAs:** D000337759 / IEHP Direct,  
 D000363313 / OCN

### Kim, Albert I, DO NPI: 1669575510 Board Certified: No

1435 S Grove Ave, Ste 8  
 Ontario, CA 91761 ☎ 978  
 Accepting new patients **CA#:** 20A7390  
 (909) 983-0027 **Hours:** 10:00-5:30 M, 9:00-5:30 T-F  
 ✉ info@sanaclinic.org 🗣 Eng, Spa, Kor  
 ♿ P, EB, IB, R, E, B **Hospitals:** Pomona Valley, San Antonio  
**DOC#s / IPAs:** D000056542, D000056804 / ACMG

### Lin, Rubin C, DO

NPI: 1679678916 **Board Certified:** Yes  
 437 N Euclid Ave, Ontario, CA 91762 ☎ 2826  
**Clinic:** Unicare Community Health Center Inc  
**Safety Net:** Federally Qualified Health Center  
 Accepting new patients **CA#:** 20A9047  
 (909) 988-2555 **Hours:** 9:00-6:00 M-F, 9:00-3:00 Sat  
 🗣 Eng, Spa, Mnd ♿ EB, IB, E, L **Hospitals:** Montclair  
**DOC#s / IPAs:** D000388514 / OCN

### Mohan, Vijay K, MD

NPI: 1326084682 **Board Certified:** No  
 1520 N Mountain Ave, Ste F128  
 Ontario, CA 91762 ☎ 905  
 Accepting new patients **CA#:** A37164  
 (909) 949-9299 **Hours:** 9:00-5:00 M-F 🗣 Eng, Spa, Hin  
 ♿ IB, R, E, L **Hospitals:** Montclair  
**DOC#s / IPAs:** D000062335 / OCN

### Mubashar, Naila, MD

NPI: 1376906719 **Board Certified:** Yes  
 1151 E Walnut St, Ontario, CA 91761 ☎ 2840  
 Accepting new patients **CA#:** A158736  
 (909) 467-1425 **Hours:** 9:00-6:00 M-F 🗣 Eng, Urd, Hin,  
 Pan ♿ P, EB, IB, R, E, T, B **Hospitals:** Montclair  
**DOC#s / IPAs:** D000385394 / OCN

### Ontario Public Health Clinic

NPI: 1588834451 **Board Certified:** No  
 150 E Holt Blvd, Ontario, CA 91761 ☎ 2841  
**Safety Net:** Federally Qualified Health Center  
 Accepting new patients **CA#:** 1588834451  
 (800) 722-4777 **Hours:** 8:00-5:00 M-F 🗣 Eng, Spa  
 ♿ P, EB, IB, E, T, L **Hospitals:** Pomona Valley  
**DOC#s / IPAs:** D000284382 / IEHP Direct

### Parktree Community Health Center

NPI: 1154788560 **Board Certified:** No  
 1556 S Sultana Ave, Ontario, CA 91761 ☎ 2831  
**Safety Net:** Federally Qualified Health Center  
 Accepting new patients **CA#:** 1154788560  
 (909) 469-9017 **Hours:** 8:00-9:00 M-Th, 8:00-5:00 FSat  
 🗣 Eng, Spa ♿ IB, E, L **Hospitals:** Pomona Valley  
**DOC#s / IPAs:** D000073820 / ACMG,  
 D000208526 / IEHP Direct

### Parktree Community Health Center

NPI: 1154860963 **Board Certified:** No  
 2680 E Riverside Dr, Ontario, CA 91761 ☎ 1012  
**Safety Net:** Federally Qualified Health Center  
 Accepting new patients **CA#:** 1154860963  
 (909) 469-9013 **Hours:** 8:00-5:00 MTThF, 8:00-9:00 W  
 ✉ info@parktreechc.org 🗣 Eng ♿ EB, IB, E, L  
**Hospitals:** Pomona Valley  
**DOC#s / IPAs:** D000208529 / IEHP Direct

### Unicare Community Health Center Inc

NPI: 1710309513 **Board Certified:** No  
 437 N Euclid Ave, Ontario, CA 91762 ☎ 2826  
**Safety Net:** Federally Qualified Health Center  
 Accepting new patients **CA#:** 1710309513  
 (909) 988-2555 **Hours:** 9:00-6:00 M-F, 9:00-3:00 Sat  
 🗣 Eng, Spa ♿ EB, IB, E, L **Hospitals:** Montclair  
**DOC#s / IPAs:** D000388514 / OCN

## General Practice / Medicina General

### Ashok, Nagasamudra S, MD

NPI: 1821036229 **Board Certified:** No  
 1520 N Mountain Ave, Ste F128  
 Ontario, CA 91762 ☎ 905  
 Accepting existing patients **CA#:** A41589  
 (909) 949-9299 **Hours:** 9:00-5:00 M-F 🗣 Eng, Spa, Hin  
 ♿ IB, R, E, L **Hospitals:** Montclair  
**DOC#s / IPAs:** D000069692 / OCN

### Bustos, Adelaida E, MD

NPI: 1467510040 **Board Certified:** No  
 402 E Holt Blvd, Ontario, CA 91761 ☎ 956  
 Accepting new patients **CA#:** A36348  
 (909) 467-1605 **Hours:** 8:30-6:30 M-F, 8:30-3:00 Sat  
 🗣 Eng, Spa, Tgl ♿ P, EB, IB, E, L **Hospitals:** Montclair  
**DOC#s / IPAs:** D000204303 / IEHP Direct

### De La Llana, Jose A, MD

NPI: 1326244062 **Board Certified:** No  
 1749 S Euclid Ave, Ste A  
 Ontario, CA 91762 ☎ 2839  
 Accepting new patients **CA#:** A101657  
 (909) 972-0300 **Hours:** 8:00-5:00 M-F 🗣 Eng ♿ L  
**Hospitals:** Montclair **DOC#s / IPAs:** D000366349 / OCN



# Primary Care Doctors / Doctores de Cuidado Primario

**Ho, Charles Y, MD** NPI: 1801902051 **Board Certified:** No  
2525 S Euclid Ave, Ontario, CA 91762 ☎ 2840  
Accepting new patients **CA#:** A31364  
(909) 986-2288 **Hours: 8:30-6:00 MTThF, 8:30-4:30 W**  
☎ Eng, Chi ♿ P, EB, IB, E, L **Hospitals:** Montclair  
**DOC#s / IPAs:** D000056200 / ACMG

**Hossain, Kamal K (Ruby), MD**  
NPI: 1982715843 **Board Certified:** No  
1871 E 4th St, Ontario, CA 91764 ☎ 4552  
Accepting new patients **CA#:** A40662  
(909) 391-0022 **Hours: 9:00-6:00 M-F**  
✉ letidaruzdecruz@gmail.com ☎ Eng, Spa, Ben  
♿ P, EB, IB, R, E, B **Hospitals:** San Antonio  
**DOC#s / IPAs:** D000392293 / PHN

**Lopez, Irma, MD** NPI: 1538240908 **Board Certified:** No  
527 N Palm Ave, Ste 106  
Ontario, CA 91762 ☎ 2827  
Accepting new patients **CA#:** G57022  
(909) 391-3423 **Hours: 9:00-6:00 M-F** ☎ Eng, Spa  
♿ EB, IB, E, L **Hospitals:** Pomona Valley  
**DOC#s / IPAs:** D000052552 / ACMG

**Lozano, David, MD** NPI: 1104041995 **Board Certified:** No  
402 E Holt Blvd, Ontario, CA 91761 ☎ 956  
Accepting new patients **CA#:** A54737  
(909) 467-1605 **Hours: 8:30-6:30 M-F, 8:30-3:00 Sat**  
☎ Eng, Spa ♿ P, EB, IB, E, L **Hospitals:** Montclair  
**DOC#s / IPAs:** D000082496 / ACMG

**Sura, Anjana S (Sura), MD**  
NPI: 1972530418 **Board Certified:** No  
1871 E 4th St, Ontario, CA 91764 ☎ 4552  
Accepting new patients **CA#:** A30390  
(909) 391-0022 **Hours: 9:00-6:00 M-F**  
✉ letidaruzdecruz@gmail.com ☎ Eng, Spa, Hin  
♿ P, EB, IB, R, E, B **Hospitals:** San Antonio  
**DOC#s / IPAs:** D000322212 / PHN

## Internal Medicine / Medicina Interna

**Meka, Meena K, MD**  
NPI: 1013338722 **Board Certified:** No  
1650 S Euclid Ave, Ontario, CA 91762 ☎ 2831  
Accepting new patients **CA#:** A130211  
(909) 391-4138 **Hours: 8:00-5:00 M-F** ☎ Eng  
♿ EB, IB, R, E, L **Hospitals:** Pomona Valley  
**DOC#s / IPAs:** D000145566 / IEHP Direct

**Quintana, Dianne E, MD**  
NPI: 1386083780 **Board Certified:** Yes  
2680 E Riverside Dr, Ontario, CA 91761 ☎ 1012  
**Clinic:** Parktree Community Health Center  
**Safety Net:** Federally Qualified Health Center  
Accepting new patients **CA#:** A132214  
(909) 469-9013 **Hours: 7:40-5:00 M-W, 9:40-5:00 Th**  
✉ info@parktreechc.org ☎ Eng ♿ EB, IB, E, L

**Hospitals:** Pomona Valley  
**DOC#s / IPAs:** D000208529 / IEHP Direct

**Ruiz, Ferrin K, MD** NPI: 1477998870 **Board Certified:** Yes  
403 W F St, Ontario, CA 91762 ☎ 2827  
Accepting new patients **CA#:** A132956  
(909) 988-3288 **Hours: 8:45-6:30 M-F, 8:45-2:30 Sat**  
✉ ontario@cmfmedical.net ☎ Eng, Spa ♿ P, EB, IB, E, L  
**Hospitals:** San Antonio **DOC#s / IPAs:** D000358879 / PHN

**Ruiz, Ruben, MD** NPI: 1912901471 **Board Certified:** No  
403 W F St, Ontario, CA 91762 ☎ 2827  
Not accepting patients **CA#:** G52245  
(909) 988-3288 **Hours: 8:45-6:30 M-F, 8:45-2:30 Sat**  
✉ ontario@cmfmedical.net ☎ Eng, Spa ♿ P, EB, IB, E, L  
**Hospitals:** San Antonio **DOC#s / IPAs:** D000359492 / PHN

**Salehidobakhshari, Mehrnaz, MD**  
NPI: 1003165291 **Board Certified:** Yes  
1129 W 4th St, Ontario, CA 91762 ☎ 909  
**Clinic:** Friends Of Family Health Center  
**Safety Net:** Federally Qualified Health Center  
Accepting new patients **CA#:** A175864  
(909) 363-9300 **Hours: 8:00-5:00 M-F** ☎ Eng, Per, Fai  
♿ EB, IB, R, E, L **Hospitals:** Pomona Valley  
**DOC#s / IPAs:** D000337759 / IEHP Direct

**Shenoy, Ranjit T, MD**  
NPI: 1407828585 **Board Certified:** No  
1556 S Sultana Ave, Ontario, CA 91761 ☎ 2831  
**Clinic:** Parktree Community Health Center  
**Safety Net:** Federally Qualified Health Center  
Accepting new patients **CA#:** C52509  
(909) 469-9017 **Hours: 8:00-9:00 MTTh** ☎ Eng, Spa  
♿ IB, E, L **Hospitals:** Pomona Valley  
**DOC#s / IPAs:** D000073820 / ACMG,  
D000208526 / IEHP Direct

**Sivarajan, Raghu, DO**  
NPI: 1902246523 **Board Certified:** Yes  
1304 W Holt Blvd, Ste A  
Ontario, CA 91762 ☎ 893  
Accepting new patients **CA#:** 20A14906  
(909) 330-3939 **Hours: 9:00-5:00 M-F** ☎ Eng, Kan  
♿ P, EB, IB, E, L **Hospitals:** Montclair, San Antonio  
**DOC#s / IPAs:** D000390315, D000390352 / IEHP Direct

## Pediatrics / Pediatría

**Akel, Imad, MD** NPI: 1467908251 **Board Certified:** Yes  
1129 W 4th St, Ontario, CA 91762 ☎ 909  
**Clinic:** Friends Of Family Health Center  
**Safety Net:** Federally Qualified Health Center  
Accepting new patients **CA#:** A159901  
(909) 363-9300 **Hours: 8:00-5:00 M-F** ☎ Eng, Ara  
♿ EB, IB, R, E, L **Hospitals:** Montclair, Pomona Valley  
**DOC#s / IPAs:** D000337759 / IEHP Direct,  
D000363313 / OCN

## Primary Care Doctors / Doctores de Cuidado Primario

### Bryant, Tanya E, MD

NPI: 1497930119 **Board Certified:** No  
 437 N Euclid Ave, Ontario, CA 91762 📞 2826  
**Clinic:** Unicare Community Health Center Inc  
**Safety Net:** Federally Qualified Health Center  
 Accepting new patients **CA#:** C53527  
 (909) 988-2555 **Hours:** 9:00-6:00 M-F, 9:00-3:00 Sat  
 🗣️ Eng, Spa, Frn 🗳️ EB, IB, E, L **Hospitals:** Montclair  
**DOC#s / IPAs:** D000388514 / OCN

### Jain, Daksha A, MD NPI: 1215019591 **Board Certified:** No

304 W F St, Ontario, CA 91762 📞 2827  
 Accepting new patients **CA#:** A43228  
 (909) 983-4746 **Hours:** 9:00-5:00 M-WF, 9:00-12:00 Th  
 🗣️ Eng, Spa, Hin 🗳️ IB, L **Hospitals:** Pomona Valley  
**DOC#s / IPAs:** D000322480 / LSMA

### James, Janessa A, MD

NPI: 1205246501 **Board Certified:** Yes  
 150 E Holt Blvd, Ontario, CA 91761 📞 2841  
**Clinic:** Ontario Public Health Clinic  
**Safety Net:** Federally Qualified Health Center  
 Accepting new patients **CA#:** A141285  
 (800) 722-4777 **Hours:** 8:00-5:00 M-F 🗣️ Eng, Spa  
 🗳️ P, EB, IB, E, T, L **Hospitals:** Pomona Valley  
**DOC#s / IPAs:** D000284382 / IEHP Direct

### Liep, Catareya P, MD

NPI: 1780745448 **Board Certified:** Yes  
 437 N Campus Ave, Ontario, CA 91764 📞 965  
 Accepting new patients **CA#:** A78275  
 (909) 988-8203 **Hours:** 9:00-5:00 MW-F, 9:00-12:30 T  
 🗣️ Eng, Spa, Tha 🗳️ EB, IB, L **Hospitals:** Pomona Valley  
**DOC#s / IPAs:** D000066657 / ACMG, D000133513 / LSMA

### Retino, Rosario B, MD

NPI: 1205849577 **Board Certified:** No  
 320 W G St, Ste 101  
 Ontario, CA 91762 📞 2838  
 Accepting new patients **CA#:** A51896  
 (909) 395-9788 **Hours:** 9:00-5:00 M-WF, 9:00-1:00 Th  
 🗣️ Eng, Spa, Tgl 🗳️ P, EB, IB, E, L  
**Hospitals:** Pomona Valley  
**DOC#s / IPAs:** D000053199 / IEHP Direct,  
 D000186663 / LSMA

## Preventive Medicine-Public Health / Medicina Preventiva: Salud Pública

### Lo, Aileen K, MD

NPI: 1487972261 **Board Certified:** Yes  
 150 E Holt Blvd, Ontario, CA 91761 📞 2841  
**Clinic:** Ontario Public Health Clinic  
**Safety Net:** Federally Qualified Health Center  
 Accepting new patients **CA#:** A132421  
 (800) 722-4777 **Hours:** 8:00-5:00 M-F 🗣️ Eng, Spa  
 🗳️ P, EB, IB, E, T, L **Hospitals:** Pomona Valley

**DOC#s / IPAs:** D000284382 / IEHP Direct

## Palm Desert

### General Practice / Medicina General

### Mostyn, Michael, MD

NPI: 1235166059 **Board Certified:** No  
 74000 Country Club Dr, Ste J1  
 Palm Desert, CA 92260 📞 2499  
 Accepting new patients **CA#:** A37252  
 (760) 541-5888 **Hours:** 8:00-5:00 M-F 🗣️ Eng 🗳️ L  
**Hospitals:** Eisenhower, John F Kennedy  
**DOC#s / IPAs:** D000348747, D000348748 / ACMG

### Internal Medicine / Medicina Interna

### Kazi, Asma M, MD NPI: 1043539810 **Board Certified:** Yes

72757 Fred Waring Dr, Ste 8  
 Palm Desert, CA 92260 📞 2469  
 Accepting new patients **CA#:** A112332  
 (760) 895-2600 **Hours:** 8:00-5:00 M-F 🗣️ Eng, Urd, Hin  
 🗳️ P, EB, IB, R, E, B **Hospitals:** Eisenhower  
**DOC#s / IPAs:** D000342824 / IEHP Direct

### Kazi, Manzoor A, MD

NPI: 1225032212 **Board Certified:** Yes  
 72757 Fred Waring Dr, Ste 1  
 Palm Desert, CA 92260 📞 2469  
 Accepting new patients **CA#:** A64106  
 (760) 340-5800 **Hours:** 9:00-5:30 M-F, 9:00-2:00 Sat  
 ✉️ admin@palmdeserturgentcaremd.com 🗣️ Eng, Spa,  
 Urd, Hin 🗳️ IB, E, L **Hospitals:** Eisenhower  
**DOC#s / IPAs:** D000123411 / IEHP Direct

### Pediatrics / Pediatría

### Ramos, Jasmine L, MD

NPI: 1912001637 **Board Certified:** Yes  
 73555 San Gorgonio Way, Palm Desert, CA 92260  
 📞 2482  
 Not accepting patients **CA#:** A60750  
 (760) 674-4976 **Hours:** 8:00-5:00 M-F 🗣️ Eng  
 🗳️ P, EB, IB, R, E, B **Hospitals:** John F Kennedy  
**DOC#s / IPAs:** D000157059 / IEHP Direct

### Villarsa, Alexander A, MD

NPI: 1275765067 **Board Certified:** Yes  
 73555 San Gorgonio Way, Palm Desert, CA 92260  
 📞 2482  
 Accepting new patients **CA#:** A34432  
 (760) 674-4976 **Hours:** 8:00-5:00 M-F 🗣️ Eng, Tgl  
 🗳️ P, EB, IB, R, E, B **Hospitals:** John F Kennedy  
**DOC#s / IPAs:** D000165211 / IEHP Direct

# Primary Care Doctors / Doctores de Cuidado Primario

## Palm Springs

### Family Practice / Medicina Familiar

#### Anderson, Albert R, MD

NPI: 1013002435 **Board Certified:** No  
552 S Paseo Dorotea, Ste 2  
Palm Springs, CA 92264 ☎ 2420  
Accepting new patients **CA#:** A56013  
(760) 320-6988 **Hours:** 8:00-5:00 MTTh, 8:00-4:00 WF  
☎ Eng, Spa ♿ P, EB, IB, R, E, B **Hospitals:** Eisenhower  
**DOC#s / IPAs:** D000207104 / IEHP Direct

#### Carlson, Luanne M, DO

NPI: 1326227265 **Board Certified:** Yes  
555 E Tachevah Dr, Ste 2E107  
Palm Springs, CA 92262 ☎ 2383  
Accepting new patients **CA#:** 20A10178  
(760) 561-7373 **Hours:** 8:00-5:00 M-F ☎ Eng, Spa  
♿ P, EB, IB, R, E, B **Hospitals:** Desert Regional  
**DOC#s / IPAs:** D000054988 / ACMG,  
D000186187 / IEHP Direct

#### Desert Aids Project

NPI: 1306464326 **Board Certified:** No  
1695 N Sunrise Way, Ste 201  
Palm Springs, CA 92262 ☎ 4794  
**Safety Net:** Federally Qualified Health Center  
Accepting new patients **CA#:** 1306464326  
(760) 323-2118 **Hours:** 8:00-5:00 M-F ☎ Eng  
♿ P, EB, IB, R, E, B **Hospitals:** Desert Regional  
**DOC#s / IPAs:** D000350413 / IEHP Direct

#### Desert Aids Project

NPI: 1306464326 **Board Certified:** No  
1695 N Sunrise Way, Ste 203  
Palm Springs, CA 92262 ☎ 4794  
**Safety Net:** Federally Qualified Health Center  
Accepting new patients **CA#:** 1306464326  
(760) 323-2118 **Hours:** 8:00-5:00 M-F ☎ Eng  
♿ P, EB, IB, E, L **Hospitals:** Desert Regional  
**DOC#s / IPAs:** D000370872 / IEHP Direct

#### Desert Aids Project

NPI: 1568439081 **Board Certified:** No  
1695 N Sunrise Way, Palm Springs, CA 92262 ☎ 4794  
**Safety Net:** Federally Qualified Health Center  
Accepting new patients **CA#:** 12786  
(760) 323-2118 **Hours:** 8:00-5:00 M-F ☎ Eng, Spa  
♿ P, EB, IB, R, E, B **Hospitals:** Desert Regional,  
Eisenhower **DOC#s / IPAs:** D000073595, D000073598 /  
IEHP Direct

#### Henderson, Richard L, MD

NPI: 1063589943 **Board Certified:** Yes  
555 E Tachevah Dr, Ste 2E107  
Palm Springs, CA 92262 ☎ 2383  
Accepting new patients **CA#:** A46600  
(760) 561-7373 **Hours:** 8:00-5:00 M-F ☎ Eng, Spa  
♿ P, EB, IB, R, E, B **Hospitals:** Desert Regional  
**DOC#s / IPAs:** D000141558 / ACMG,  
D000141556 / IEHP Direct

#### Kim, Gemma, MD NPI: 1376554956 **Board Certified:** Yes

1100 N Palm Canyon Dr, Ste 109  
Palm Springs, CA 92262 ☎ 2376  
Accepting new patients **CA#:** C55682  
(760) 992-7171 **Hours:** 8:00-5:00 M-F  
✉ tamara1.brown@tenethealth.com ☎ Eng, Kor  
♿ P, EB, IB, R, E, T, B **Hospitals:** Desert Regional  
**DOC#s / IPAs:** D000271010 / IEHP Direct

#### Kim, Gemma, MD NPI: 1376554956 **Board Certified:** Yes

555 E Tachevah Dr, Ste 2E107  
Palm Springs, CA 92262 ☎ 2383  
Accepting new patients **CA#:** C55682  
(760) 561-7373 **Hours:** 8:00-5:00 M-F ☎ Eng, Spa, Kor  
♿ P, EB, IB, R, E, B **Hospitals:** Desert Regional  
**DOC#s / IPAs:** D000186210 / IEHP Direct

#### Kim, Tae K, MD NPI: 1568629889 **Board Certified:** Yes

1100 N Palm Canyon Dr, Ste 109  
Palm Springs, CA 92262 ☎ 2376  
Accepting new patients **CA#:** A124131  
(760) 992-7171 **Hours:** 8:00-5:00 M-F  
✉ tamara1.brown@tenethealth.com ☎ Eng, Kor  
♿ P, EB, IB, R, E, T, B **Hospitals:** Desert Regional  
**DOC#s / IPAs:** D000271090 / IEHP Direct

#### Kim, Tae K, MD NPI: 1568629889 **Board Certified:** Yes

555 E Tachevah Dr, Ste 2E107  
Palm Springs, CA 92262 ☎ 2383  
Accepting new patients **CA#:** A124131  
(760) 561-7373 **Hours:** 8:00-5:00 M-F ☎ Eng, Spa, Kor  
♿ P, EB, IB, R, E, B **Hospitals:** Desert Regional  
**DOC#s / IPAs:** D000186230 / IEHP Direct

#### Louis, Matthew D, MD

NPI: 1316395726 **Board Certified:** Yes  
555 E Tachevah Dr, Ste 2E107  
Palm Springs, CA 92262 ☎ 2383  
Accepting new patients **CA#:** A154573  
(760) 561-7373 **Hours:** 8:00-5:00 M-F ☎ Eng, Spa  
♿ P, EB, IB, R, E, B **Hospitals:** Desert Regional  
**DOC#s / IPAs:** D000225960 / IEHP Direct



## Primary Care Doctors / Doctores de Cuidado Primario

### Lucas, Jesus Z, MD

NPI: 1790703197  **Board Certified:** Yes  
 191 N Sunrise Way, Palm Springs, CA 92262 📞 4433  
**Clinic:** Palm Springs Community Health Center  
**Safety Net:** Federally Qualified Health Center  
 Accepting existing patients **CA#:** A76832  
 (760) 778-2210 **Hours:** 7:30-5:00 M-F 🗣️ Eng, Tgl 🇺🇸 L  
**Hospitals:** Desert Regional  
**DOC#s / IPAs:** D000268579 / IEHP Direct

### Moore, Laurence N, MD

NPI: 1275030850  **Board Certified:** Yes  
 191 N Sunrise Way, Palm Springs, CA 92262 📞 4433  
**Clinic:** Palm Springs Community Health Center  
**Safety Net:** Federally Qualified Health Center  
 Not accepting patients **CA#:** A177529  
 (760) 778-2210 **Hours:** 9:00-7:00 M-F 🗣️ Eng, Frn, Ita 🇺🇸 L  
**Hospitals:** Desert Regional  
**DOC#s / IPAs:** D000268579 / IEHP Direct

### Morris, David H, MD

NPI: 1427057306  **Board Certified:** Yes  
 1695 N Sunrise Way, Palm Springs, CA 92262 📞 4794  
**Clinic:** Desert Aids Project  
**Safety Net:** Federally Qualified Health Center  
 Accepting new patients **CA#:** G136704  
 (760) 323-2118 **Hours:** 8:00-5:00 M-F 🗣️ Eng, Spa  
 🇺🇸 P, EB, IB, R, E, B **Hospitals:** Desert Regional  
**DOC#s / IPAs:** D000073598 / IEHP Direct

### Nguyen, Steven A, MD

NPI: 1972949725 **Board Certified:** Yes  
 555 E Tachevah Dr, Ste 2E107  
 Palm Springs, CA 92262 📞 2383  
 Accepting new patients **CA#:** A142463  
 (760) 561-7373 **Hours:** 8:00-5:00 M-F 🗣️ Eng, Spa, Vie  
 🇺🇸 P, EB, IB, R, E, B **Hospitals:** Desert Regional  
**DOC#s / IPAs:** D000172096 / ACMG,  
 D000117028 / IEHP Direct

### Palm Springs Community Health Center

NPI: 1386758225  **Board Certified:** No  
 191 N Sunrise Way, Palm Springs, CA 92262 📞 4433  
**Safety Net:** Federally Qualified Health Center  
 Accepting new patients **CA#:** 250000544  
 (760) 778-2210 **Hours:** 7:30-5:00 M-F 🗣️ Eng, Tgl 🇺🇸 L  
**Hospitals:** Desert Regional, Eisenhower  
**DOC#s / IPAs:** D000268578, D000268579 / IEHP Direct

### Family Practice Outpatient OB only / Medicina Familiar Ambulatoria, Servicios de Obstetricia Únicamente

#### Sumarli, Ibrahim, MD

NPI: 1780697979  **Board Certified:** Yes  
 191 N Sunrise Way, Palm Springs, CA 92262 📞 4433  
**Clinic:** Palm Springs Community Health Center  
**Safety Net:** Federally Qualified Health Center  
 Accepting new patients **CA#:** G73282  
 (760) 778-2210 **Hours:** 7:30-5:00 M-F 🗣️ Eng, Ind 🇺🇸 L  
**Hospitals:** Desert Regional, Eisenhower  
**DOC#s / IPAs:** D000268578, D000268579 / IEHP Direct

### Internal Medicine / Medicina Interna

#### Agarwal, Dimple, MD

NPI: 1275632887 **Board Certified:** No  
 1180 N Indian Canyon Dr, Ste E420  
 Palm Springs, CA 92262 📞 2383  
 Accepting existing patients **CA#:** A66261  
 (760) 778-7147 **Hours:** 8:00-5:00 M-F  
 ✉️ dr.dagrawalreception@gmail.com 🗣️ Eng, Hin  
 🇺🇸 P, EB, IB, R, E, B **Hospitals:** Desert Regional  
**DOC#s / IPAs:** D000056070 / ACMG,  
 D000056071 / IEHP Direct

#### Kaul, Neerja, MD NPI: 1518946722 **Board Certified:** Yes

1100 N Palm Canyon Dr, Ste 109  
 Palm Springs, CA 92262 📞 2376  
 Accepting new patients **CA#:** C54899  
 (760) 992-7171 **Hours:** 8:00-5:00 M-F  
 ✉️ tamara1.brown@tenethealth.com 🗣️ Eng, Hin  
 🇺🇸 P, EB, IB, R, E, T, B **Hospitals:** Desert Regional  
**DOC#s / IPAs:** D000244286 / IEHP Direct

#### Narayan, Dharmavijaypal R, MD

NPI: 1215006762 **Board Certified:** Yes  
 1401 N Palm Canyon Dr, Ste 100  
 Palm Springs, CA 92262 📞 2374  
 Accepting existing patients **CA#:** A90119  
 (760) 699-2740 **Hours:** 8:30-5:00 M-Th, 8:30-12:30 F  
 🗣️ Eng, Hin, Tel 🇺🇸 IB, T, L **Hospitals:** Desert Regional  
**DOC#s / IPAs:** D000053343 / ACMG,  
 D000358294 / IEHP Direct

#### Tiger, Joshua R, DO

NPI: 1386077139 **Board Certified:** Yes  
 1100 N Palm Canyon Dr, Ste 109  
 Palm Springs, CA 92262 📞 2376  
 Accepting new patients **CA#:** 20A15404  
 (760) 992-7171 **Hours:** 8:00-5:00 M-F  
 ✉️ tamara1.brown@tenethealth.com 🗣️ Eng  
 🇺🇸 P, EB, IB, R, E, T, B **Hospitals:** Desert Regional  
**DOC#s / IPAs:** D000271103 / IEHP Direct



# Primary Care Doctors / Doctores de Cuidado Primario

## Tiger, Joshua R, DO

NPI: 1386077139 **Board Certified:** Yes  
555 E Tachevah Dr, Ste 2E107  
Palm Springs, CA 92262 ☎ 2383  
Accepting new patients **CA#:** 20A15404  
(760) 561-7373 **Hours:** 8:00-5:00 M-F 🗣 Eng, Spa  
🇵🇸 P, EB, IB, R, E, B **Hospitals:** Desert Regional  
**DOC#s / IPAs:** D000259093 / IEHP Direct

## Vu, Christina, DO

NPI: 1477904944 **Board Certified:** No  
1695 N Sunrise Way, Ste 203  
Palm Springs, CA 92262 ☎ 4794  
**Clinic:** Desert Aids Project  
**Safety Net:** Federally Qualified Health Center  
Accepting new patients **CA#:** 20A17116  
(760) 323-2118 **Hours:** 8:00-5:00 M-F 🗣 Eng  
🇵🇸 P, EB, IB, E, L **Hospitals:** Desert Regional  
**DOC#s / IPAs:** D000370872 / IEHP Direct

## Pediatrics / Pediatría

### Abu-Zahra, Hilal S, MD

NPI: 1578821096 **Board Certified:** Yes  
555 E Tachevah Dr, Ste 2E107  
Palm Springs, CA 92262 ☎ 2383  
Accepting new patients **CA#:** A136562  
(760) 561-7373 **Hours:** 8:00-5:00 M-F 🗣 Eng, Spa, Ara  
🇵🇸 P, EB, IB, R, E, B **Hospitals:** Desert Regional  
**DOC#s / IPAs:** D000276845 / IEHP Direct

### Cohen, Bernard N, MD

NPI: 1215947734 **Board Certified:** Yes  
555 E Tachevah Dr, Ste 1W105  
Palm Springs, CA 92262 ☎ 2383  
Accepting existing patients **CA#:** A25720  
(760) 323-9818 **Hours:** 8:00-5:00 M-F 🗣 Eng  
🇵🇸 P, IB, R, E, L **Hospitals:** Desert Regional  
**DOC#s / IPAs:** D000266215 / IEHP Direct

### Musch, German P, MD

NPI: 1558398677 **Board Certified:** Yes  
555 E Tachevah Dr, Ste 1W105  
Palm Springs, CA 92262 ☎ 2383  
Accepting existing patients **CA#:** A36342  
(760) 323-9818 **Hours:** 8:00-5:00 M-F 🗣 Eng  
🇵🇸 P, IB, R, E, L **Hospitals:** Desert Regional  
**DOC#s / IPAs:** D000266275 / IEHP Direct

### Osei, Kwabena G, MD

NPI: 1275732372 **Board Certified:** Yes  
555 E Tachevah Dr, Ste 2E107  
Palm Springs, CA 92262 ☎ 2383  
Accepting new patients **CA#:** C152209  
(760) 561-7373 **Hours:** 8:00-5:00 M-F 🗣 Eng, Spa  
🇵🇸 P, EB, IB, R, E, B **Hospitals:** Desert Regional  
**DOC#s / IPAs:** D000240096 / IEHP Direct,

D000265426 / LSMA

## Perris

### Family Practice / Medicina Familiar

#### Boun, Singh A, MD NPI: 1801855028 **Board Certified:** No

1688 N Perris Blvd, Ste H4  
Perris, CA 92571 ☎ 1892  
Accepting new patients **CA#:** A79658  
(951) 657-7876 **Hours:** 8:00-4:30 M-F 🗣 Eng, Spa, Mnd,  
Khm 🇵🇸 P, EB, IB, R, E, B  
**Hospitals:** Riverside University H.S.  
**DOC#s / IPAs:** D000070721 / OCN

#### Breuer, Roswitha E, MD

NPI: 1316016389 **Board Certified:** No  
146 E 4th St, Perris, CA 92570 ☎ 4313  
Accepting new patients **CA#:** A36236  
(951) 956-2152 **Hours:** 1:00PM-6:00pm M-F,  
12:00PM-3:00pm Sat  
✉ lapazfamilymedicalclinic@yahoo.com 🗣 Eng, Spa,  
Ger 🇵🇸 IB, E, L **Hospitals:** Parkview Community,  
Riverside Community **DOC#s / IPAs:** D000083818,  
D000083831 / OCN

#### Che, Li, DO NPI: 1144602392 **Board Certified:** Yes

450 E San Jacinto Ave, Perris, CA 92571 ☎ 3267  
**Clinic:** Perris Valley Community Health Center  
**Safety Net:** Federally Qualified Health Center  
Accepting new patients **CA#:** 20A15241  
(951) 210-1480 **Hours:** 7:30-5:00 M-Th, 8:00-5:00 F  
✉ chcadmin@ruhealth.org 🗣 Eng, Mnd  
🇵🇸 P, EB, IB, R, E, T, B **Hospitals:** Riverside University H.S.  
**DOC#s / IPAs:** D000147858 / IEHP Direct

#### Ganchingco, Barbara J, DO

NPI: 1427314368 **Board Certified:** Yes  
308 E San Jacinto Ave, Perris, CA 92570 ☎ 1904  
**Clinic:** Perris Family Care Center  
**Safety Net:** Federally Qualified Health Center  
Accepting existing patients **CA#:** 20A14212  
(951) 940-6700 **Hours:** 7:30-5:00 M-Th, 8:00-5:00 F  
✉ chcadmin@ruhealth.org 🗣 Eng 🇵🇸 P, EB, IB, R, E, T, B  
**Hospitals:** Riverside University H.S.  
**DOC#s / IPAs:** D000073399 / IEHP Direct

#### Ganchingco, Barbara J, DO

NPI: 1427314368 **Board Certified:** Yes  
450 E San Jacinto Ave, Perris, CA 92571 ☎ 3267  
**Clinic:** Perris Valley Community Health Center  
**Safety Net:** Federally Qualified Health Center  
Accepting existing patients **CA#:** 20A14212  
(951) 210-1480 **Hours:** 7:30-5:00 M-F  
✉ chcadmin@ruhealth.org 🗣 Eng 🇵🇸 P, EB, IB, R, E, T, B  
**Hospitals:** Riverside University H.S.  
**DOC#s / IPAs:** D000147858 / IEHP Direct

## Primary Care Doctors / Doctores de Cuidado Primario

**Grover, Eric R, DO** NPI: 1174801179 **Board Certified:** Yes  
1688 N Perris Blvd, Ste H4  
Perris, CA 92571 ☎ 1892  
Accepting new patients **CA#:** 20A13265  
(951) 657-7876 **Hours:** 8:00-4:30 M-F 🗣 Eng, Spa  
♿ P, EB, IB, R, E, B **Hospitals:** Riverside University H.S.  
**DOC#s / IPAs:** D000260917 / OCN

**Nguyen, Duc H, DO**  
NPI: 1588779466 **Board Certified:** Yes  
126 Avocado Ave, Ste 106  
Perris, CA 92571 ☎ 1897  
Accepting new patients **CA#:** 20A9168  
(951) 943-7212 **Hours:** 8:00-6:00 M-F  
✉ avocadoclinicprof@gmail.com 🗣 Eng, Spa, Vie  
♿ P, EB, IB, R, E, B **Hospitals:** Riverside University H.S.  
**DOC#s / IPAs:** D000210208 / OCN

**Perris Family Care Center**  
NPI: 1194839035 **Board Certified:** No  
308 E San Jacinto Ave, Perris, CA 92570 ☎ 1904  
**Safety Net:** Federally Qualified Health Center  
Accepting new patients **CA#:** 250000541  
(951) 940-6700 **Hours:** 7:30-5:00 M-F  
✉ chcadmin@ruhealth.org 🗣 Eng ♿ P, EB, IB, R, E, T, B  
**Hospitals:** Riverside University H.S.  
**DOC#s / IPAs:** D000073399 / IEHP Direct

**Perris Valley Community Health Center**  
NPI: 1891352944 **Board Certified:** No  
450 E San Jacinto Ave, Perris, CA 92571 ☎ 3267  
**Safety Net:** Federally Qualified Health Center  
Accepting new patients **CA#:** 1891352944  
(800) 720-9553 **Hours:** 7:30-5:00 M-F  
✉ chcadmin@ruhealth.org 🗣 Eng ♿ P, EB, IB, R, E, T, B  
**Hospitals:** Riverside University H.S.  
**DOC#s / IPAs:** D000147858 / IEHP Direct

**Po, Tedmund G, MD**  
NPI: 1518042167 **Board Certified:** Yes  
1675 N Perris Blvd, Ste G1  
Perris, CA 92571 ☎ 1899  
**Clinic:** Truecare  
**Safety Net:** Federally Qualified Health Center  
Accepting new patients **CA#:** A83322  
(951) 956-2400 **Hours:** 8:00-5:00 M-F, 8:00-4:30 Sat  
🗣 Eng ♿ P, IB, E, L **Hospitals:** Riverside University H.S.  
**DOC#s / IPAs:** D000071502 / IEHP Direct

**Poommipanit-Bajon, Lida B, MD**  
NPI: 1861563413 **Board Certified:** Yes  
2055 N Perris Blvd, Ste E6  
Perris, CA 92571 ☎ 1897  
Accepting new patients **CA#:** A70122  
(951) 940-4176 **Hours:** 9:00-5:00 M-F 🗣 Eng, Spa  
♿ P, EB, IB, E, L **Hospitals:** Riverside University H.S.  
**DOC#s / IPAs:** D000203702 / IEHP Direct,

D000084797 / OCN

**Ruiz-Villalpando, Octavio, MD**  
NPI: 1194832816 **Board Certified:** Yes  
735 S D St, Perris, CA 92570 ☎ 4312  
Accepting new patients **CA#:** A92039  
(951) 657-3177 **Hours:** 9:00-5:00 M-F 🗣 Eng, Spa ♿ P, L  
**Hospitals:** Riverside Community  
**DOC#s / IPAs:** D000319686 / PHN

**Truecare** NPI: 1417321746 **Board Certified:** No  
1675 N Perris Blvd, Ste G1  
Perris, CA 92571 ☎ 1899  
**Safety Net:** Federally Qualified Health Center  
Accepting new patients **CA#:** 1417321746  
(951) 956-2400 **Hours:** 8:00-5:00 M-F, 8:00-4:30 Sat  
🗣 Eng ♿ P, IB, E, L **Hospitals:** Riverside University H.S.  
**DOC#s / IPAs:** D000071502 / IEHP Direct

**Villanueva, George, DO**  
NPI: 1427132620 **Board Certified:** No  
126 Avocado Ave, Ste 207  
Perris, CA 92571 ☎ 1897  
Accepting new patients **CA#:** 20A6023  
(951) 657-0544 **Hours:** 8:00-4:30 M-F 🗣 Eng, Spa  
♿ P, EB, E, L **Hospitals:** Riverside University H.S.  
**DOC#s / IPAs:** D000369026 / OCN

### General Practice / Medicina General

**Castelo, Dorina R, MD**  
NPI: 1295910701 **Board Certified:** No  
735 S D St, Perris, CA 92570 ☎ 4312  
Accepting new patients **CA#:** A50199  
(951) 657-3177 **Hours:** 9:00-5:00 M-F 🗣 Eng, Spa, Tgl  
♿ P, L **Hospitals:** Riverside Community  
**DOC#s / IPAs:** D000319858 / PHN

**Poni, Esteban S, MD**  
NPI: 1356439921 **Board Certified:** No  
735 S D St, Perris, CA 92570 ☎ 4312  
Accepting new patients **CA#:** A93185  
(951) 657-3177 **Hours:** 9:00-5:00 M-F 🗣 Eng, Spa, Ita  
♿ P, L **Hospitals:** Riverside Community  
**DOC#s / IPAs:** D000319697 / PHN

### Internal Medicine / Medicina Interna

**Colon Caballero, Gabriel, MD**  
NPI: 1114220886 **Board Certified:** Yes  
21091 Rider St, Ste 218  
Perris, CA 92570 ☎ 1620  
Accepting new patients **CA#:** A150114  
(855) 505-7467 **Hours:** 9:00-5:00 M-F 🗣 Eng  
♿ P, EB, IB, E, L **Hospitals:** Riverside University H.S.  
**DOC#s / IPAs:** D000295705 / OCN

# Primary Care Doctors / Doctores de Cuidado Primario

## Pediatrics / Pediatría

### Abdelshahed, Manal F, MD

NPI: 1528557535 Board Certified: No

1688 N Perris Blvd, Ste H4

Perris, CA 92571 ☎ 1892

Accepting new patients CA#: A173578

(951) 657-7876 Hours: 8:00-4:30 M-F 🗣 Eng, Spa

🇺🇸 P, EB, IB, R, E, B Hospitals: Riverside University H.S.

DOC#s / IPAs: D000406307 / OCN

### Abdelshahed, Manal F, MD

NPI: 1528557535 Board Certified: No

498 W 4th St, Perris, CA 92570 ☎ 1869

Accepting new patients CA#: A173578

(951) 943-8899 Hours: 8:00-4:30 M-F 🗣 Eng, Spa

🇺🇸 EB, IB, E, L Hospitals: Riverside University H.S.

DOC#s / IPAs: D000406299 / OCN

### Agas, Edilberto L, MD

NPI: 1346431145 Board Certified: Yes

215 W 4th St, Perris, CA 92570 ☎ 4307

Accepting new patients CA#: A100860

(951) 943-4751 Hours: 9:00-5:00 M-F 🗣 Eng, Spa, Tgl

🇺🇸 EB, IB, E, L Hospitals: Parkview Community

DOC#s / IPAs: D000086316 / OCN

### Laqui, Elizabeth C, MD

NPI: 1437121415 Board Certified: No

498 W 4th St, Perris, CA 92570 ☎ 1869

Accepting new patients CA#: A39839

(951) 943-8899 Hours: 8:00-4:30 M-F 🗣 Eng, Spa, Tgl

🇺🇸 EB, IB, E, L Hospitals: Riverside University H.S.

DOC#s / IPAs: D000052330 / OCN

### San, Tin M, MD NPI: 1124362546 ♦ Board Certified: Yes

308 E San Jacinto Ave, Perris, CA 92570 ☎ 1904

Clinic: Perris Family Care Center

Safety Net: Federally Qualified Health Center

Accepting new patients CA#: A124282

(951) 940-6700 Hours: 7:30-5:00 M-F

✉ chcadmin@ruhealth.org 🗣 Eng, Bur

🇺🇸 P, EB, IB, R, E, T, B Hospitals: Riverside University H.S.

DOC#s / IPAs: D000073399 / IEHP Direct

### Wang, Angela L, DO

NPI: 1063788255 Board Certified: Yes

21091 Rider St, Ste 218

Perris, CA 92570 ☎ 1620

Accepting new patients CA#: 20A15739

(855) 505-7467 Hours: 9:00-5:00 M-F 🗣 Eng, Mnd

🇺🇸 P, EB, IB, E, L Hospitals: Riverside University H.S.

DOC#s / IPAs: D000295706 / OCN

### Watson, Timothy D, MD

NPI: 1730114968 Board Certified: Yes

215 W 4th St, Perris, CA 92570 ☎ 4307

Not accepting patients CA#: A79382

(951) 943-4751 Hours: 9:00-5:00 M-F 🗣 Eng, Spa

🇺🇸 EB, IB, E, L Hospitals: Parkview Community

DOC#s / IPAs: D000086262 / OCN

## Preventative Medicine / Medicina Preventiva

### Lafontant, Jean E, MD

NPI: 1043501851 Board Certified: Yes

524 W 4th St, Ste B

Perris, CA 92570 ☎ 1869

Accepting new patients CA#: A131224

(951) 355-0030 Hours: 9:00-7:00 M-F, 9:00-1:00 Sat

✉ perris.clinic.uc@gmail.com 🗣 Eng, Frn

🇺🇸 P, EB, IB, R, L Hospitals: Riverside University H.S.

DOC#s / IPAs: D000317523 / IEHP Direct

## Phelan

## Internal Medicine / Medicina Interna

### Gill, Vivek S, MD NPI: 1992712616 Board Certified: No

9723 Sierra Vista Rd, Unit A

Phelan, CA 92371 ☎ 4556

Accepting new patients CA#: A61054

(760) 868-2311 Hours: 9:00-5:00 M-F 🗣 Eng, Spa, Hin,

Pan 🇺🇸 P, EB, IB, E, L Hospitals: Victor Valley

DOC#s / IPAs: D000181288 / LSMA

## Pomona

## Family Practice / Medicina Familiar

### Begovic, Snezana, MD

NPI: 1033135736 Board Certified: Yes

1770 N Orange Grove Ave, Ste 101

Pomona, CA 91767 ☎ 739

Accepting new patients CA#: A85838

(909) 469-9494 Hours: 8:30-5:00 M-F 🗣 Eng, Spa

🇺🇸 P, EB, IB, E, T, L Hospitals: Pomona Valley

DOC#s / IPAs: D000374077 / IEHP Direct

### Cabral, Allan D, MD

NPI: 1861620957 Board Certified: Yes

1770 N Orange Grove Ave, Ste 101

Pomona, CA 91767 ☎ 739

Accepting new patients CA#: A118143

(909) 469-9494 Hours: 8:30-5:00 M-F 🗣 Eng, Spa, Tgl

🇺🇸 P, EB, IB, E, T, L Hospitals: Pomona Valley

DOC#s / IPAs: D000373994 / IEHP Direct

### Chiriboga, Douglas A, MD

NPI: 1225038342 Board Certified: Yes

1770 N Orange Grove Ave, Ste 101

Pomona, CA 91767 ☎ 739

Accepting new patients CA#: A56038

(909) 469-9494 Hours: 8:30-5:00 M-F 🗣 Eng, Spa

🇺🇸 P, EB, IB, E, T, L Hospitals: Pomona Valley



## Primary Care Doctors / Doctores de Cuidado Primario

DOC#s / IPAs: D000376550 / IEHP Direct

### Chukwu, Ngozi A, MD

NPI: 1003174913  Board Certified: No  
1450 E Holt Ave, Pomona, CA 91767 📞 801  
Clinic: Pomona Community Health Center  
Safety Net: Federally Qualified Health Center  
Accepting new patients CA#: A124514  
(909) 630-7927 Hours: 1:00PM-5:00pm T, 8:00-5:00 Th  
✉ info@parktreechc.org 🗣 Eng, Spa 🦽 P, EB, IB, E, L  
Hospitals: Pomona Valley  
DOC#s / IPAs: D000208525 / IEHP Direct

### East Valley Community Health Center

NPI: 1649324443  Board Certified: No  
1555 S Garey Ave, Pomona, CA 91766 📞 751  
Safety Net: Federally Qualified Health Center  
Accepting new patients CA#: 960000806  
(909) 620-8088 Hours: 8:00-8:00 M-Th, 8:00-4:00 FSat  
🗣 Eng, Spa 🦽 P, EB, IB, R, E, T, B  
Hospitals: Pomona Valley  
DOC#s / IPAs: D000203436 / IEHP Direct

### Flores-Lazcano, Nallely, MD

NPI: 1831327030 Board Certified: Yes  
790 E Bonita Ave, 2nd Fl  
Pomona, CA 91767 📞 783  
Accepting new patients CA#: A119063  
(909) 447-8585 Hours: 9:00-5:00 M-F 🗣 Eng, Spa  
🦽 P, EB, R, E, L Hospitals: Pomona Valley  
DOC#s / IPAs: D000287069 / IEHP Direct

### Gonzales, Rommel, MD

NPI: 1386998227 Board Certified: Yes  
1568 N Orange Grove Ave, Pomona, CA 91767 📞 737  
Accepting new patients CA#: A122760  
(909) 868-6666 Hours: 9:00-5:00 M-F 🗣 Eng  
🦽 P, EB, IB, E, L Hospitals: Pomona Valley  
DOC#s / IPAs: D000304048 / IEHP Direct

### Gonzalez, Jaime, MD

NPI: 1235180563 Board Certified: No  
350 Vinton Ave, Ste 204  
Pomona, CA 91767 📞 2773  
Accepting new patients CA#: A87328  
(909) 622-3353 Hours: 8:30-4:30 MTThF, 8:30-12:30 W  
🗣 Eng, Spa 🦽 P, EB, R, L Hospitals: Pomona Valley  
DOC#s / IPAs: D000140896 / IEHP Direct

### Hathuc, Chinhnam, DO

NPI: 1306103783  Board Certified: Yes  
1555 S Garey Ave, Pomona, CA 91766 📞 751  
Clinic: East Valley Community Health Center  
Safety Net: Federally Qualified Health Center  
Accepting new patients CA#: 20A12261  
(909) 620-8088 Hours: 8:00-8:00 M-Th, 8:00-4:00 FSat  
🗣 Eng, Spa 🦽 P, EB, IB, R, E, T, B  
Hospitals: Pomona Valley

DOC#s / IPAs: D000203436 / IEHP Direct

### Iskander, Isis S, MD NPI: 1740243104 Board Certified: No

1532 San Bernardino Ave, Ste A2  
Pomona, CA 91767 📞 2782  
Accepting new patients CA#: A37114  
(909) 447-2323 Hours: 8:00-7:00 M-F, 9:00-3:00 Sat  
🗣 Eng, Arm 🦽 EB, IB, E, L Hospitals: Pomona Valley  
DOC#s / IPAs: D000209748 / IEHP Direct

### Kwon, Christine J, MD

NPI: 1013414515 Board Certified: Yes  
1770 N Orange Grove Ave, Ste 101  
Pomona, CA 91767 📞 739  
Accepting new patients CA#: A174551  
(909) 469-9494 Hours: 8:30-5:00 M-F 🗣 Eng, Spa  
🦽 P, EB, IB, E, T, L Hospitals: Pomona Valley  
DOC#s / IPAs: D000374225 / IEHP Direct

### Le, Tuan D, MD NPI: 1528243359 Board Certified: No

1151 E Holt Ave, Ste Q  
Pomona, CA 91767 📞 796  
Accepting new patients CA#: A60032  
(909) 620-8436 Hours: 9:00-5:00 M-Th 🗣 Eng, Spa, Vie  
🦽 EB, IB, R, E, L Hospitals: Montclair, Pomona Valley  
DOC#s / IPAs: D000052871, D000055103 / ACMG

### Maler, Greg E, DO

NPI: 1033613104  Board Certified: Yes  
1450 E Holt Ave, Pomona, CA 91767 📞 801  
Clinic: Pomona Community Health Center  
Safety Net: Federally Qualified Health Center  
Accepting new patients CA#: 20A17625  
(909) 630-7927 Hours: 8:00-5:00 MThF, 8:00-9:00 T  
✉ info@parktreechc.org 🗣 Eng, Spa 🦽 P, EB, IB, E, L  
Hospitals: Pomona Valley  
DOC#s / IPAs: D000208525 / IEHP Direct

### Meyers, James A, DO

NPI: 1194083535 Board Certified: Yes  
1770 N Orange Grove Ave, Ste 101  
Pomona, CA 91767 📞 739  
Accepting new patients CA#: 20A12967  
(909) 469-9494 Hours: 8:30-5:00 M-F 🗣 Eng, Spa  
🦽 P, EB, IB, E, T, L Hospitals: Pomona Valley  
DOC#s / IPAs: D000374014 / IEHP Direct

### Olivares, Gisella V, DO

NPI: 1821138405 Board Certified: Yes  
1770 N Orange Grove Ave, Ste 101  
Pomona, CA 91767 📞 739  
Accepting new patients CA#: 20A8664  
(909) 469-9494 Hours: 8:30-5:00 M-F 🗣 Eng, Spa  
🦽 P, EB, IB, E, T, L Hospitals: Pomona Valley  
DOC#s / IPAs: D000374007 / IEHP Direct



# Primary Care Doctors / Doctores de Cuidado Primario

## Omoko, Benedicta O, MD

NPI: 1154807642  **Board Certified:** Yes  
 1555 S Garey Ave, Pomona, CA 91766 📞 751  
**Clinic:** East Valley Community Health Center  
**Safety Net:** Federally Qualified Health Center  
 Accepting new patients **CA#:** A165890  
 (909) 620-8088 **Hours:** 8:00-8:00 M-Th, 8:00-4:00 FSat  
 🗣️ Eng, Spa 🦽 P, EB, IB, R, E, T, B  
**Hospitals:** Pomona Valley  
**DOC#s / IPAs:** D000203436 / IEHP Direct

## Paley, William C, DO

NPI: 1124105754  **Board Certified:** Yes  
 1501 E Holt Ave, Ste A  
 Pomona, CA 91767 📞 809  
**Clinic:** Unicare Community Health Center Inc  
**Safety Net:** Federally Qualified Health Center  
 Accepting new patients **CA#:** 20A4932  
 (909) 623-3600 **Hours:** 9:00-6:00 MWF 🗣️ Eng, Spa, Heb  
 🦽 EB, IB, R, E, L **Hospitals:** Montclair  
**DOC#s / IPAs:** D000389783 / OCN

## Paliwal, Amit R, MD

NPI: 1790881159 **Board Certified:** No  
 2740 N Garey Ave, Ste 100  
 Pomona, CA 91767 📞 758  
 Accepting new patients **CA#:** A95984  
 (909) 623-2300 **Hours:** 9:00-5:00 M-F 🗣️ Eng, Spa, Hin  
 🦽 P, EB, IB, R, E, B **Hospitals:** Pomona Valley  
**DOC#s / IPAs:** D000082572 / ACMG

## Patel, Hemant D, MD

NPI: 1194746842 **Board Certified:** No  
 1968 N Garey Ave, Pomona, CA 91767 📞 733  
 Accepting new patients **CA#:** A51751  
 (909) 620-3858 **Hours:** 9:00-5:30 M-F  
 ✉️ emailofficefax@gmail.com 🗣️ Eng, Guj, Hin  
 🦽 P, IB, E, L **Hospitals:** Pomona Valley  
**DOC#s / IPAs:** D000053405 / IEHP Direct

## Perez, Luis J, MD NPI: 1225099880 **Board Certified:** No

2776 N Garey Ave, Pomona, CA 91767 📞 758  
 Accepting new patients **CA#:** G72538  
 (909) 865-2332 **Hours:** 8:00-5:00 M-F 🗣️ Eng  
 🦽 P, EB, IB, E, L **Hospitals:** Pomona Valley  
**DOC#s / IPAs:** D000338310 / IEHP Direct

## Phan, Nghia T, DO NPI: 1164415535 **Board Certified:** Yes

795 E 2nd St, Ste 5  
 Pomona, CA 91766 📞 770  
 Accepting existing patients **CA#:** 20A10219  
 (909) 865-2565 **Hours:** 8:00-5:00 M-F 🗣️ Eng, Spa, Vie  
 🦽 P, EB, IB, E, T, L **Hospitals:** Pomona Valley  
**DOC#s / IPAs:** D000205956 / IEHP Direct

## Pomona Community Health Center

NPI: 1417211426  **Board Certified:** No  
 1450 E Holt Ave, Pomona, CA 91767 📞 801  
**Safety Net:** Federally Qualified Health Center  
 Accepting new patients **CA#:** 1417211426  
 (909) 630-7927 **Hours:** 8:00-9:00 M-Th, 8:00-5:00 FSat  
 ✉️ info@parktreechc.org 🗣️ Eng, Spa 🦽 P, EB, IB, E, L  
**Hospitals:** Pomona Valley  
**DOC#s / IPAs:** D000073531 / ACMG,  
 D000208525 / IEHP Direct

## Roh, Elaine M, MD NPI: 1033614722 **Board Certified:** Yes

1770 N Orange Grove Ave, Ste 101  
 Pomona, CA 91767 📞 739  
 Accepting new patients **CA#:** A164766  
 (909) 469-9494 **Hours:** 8:30-5:00 M-F 🗣️ Eng, Spa  
 🦽 P, EB, IB, E, T, L **Hospitals:** Pomona Valley  
**DOC#s / IPAs:** D000374222 / IEHP Direct

## Sinha, Rakhi, DO

NPI: 1790067650  **Board Certified:** Yes  
 1450 E Holt Ave, Pomona, CA 91767 📞 801  
**Clinic:** Pomona Community Health Center  
**Safety Net:** Federally Qualified Health Center  
 Accepting new patients **CA#:** 20A11864  
 (909) 630-7927 **Hours:** 8:00-9:00 M, 8:00-5:00 Th  
 ✉️ info@parktreechc.org 🗣️ Eng, Spa 🦽 P, EB, IB, E, L  
**Hospitals:** Pomona Valley  
**DOC#s / IPAs:** D000073531 / ACMG,  
 D000208525 / IEHP Direct

## Takhar, Daljinder S, DO

NPI: 1467562249 **Board Certified:** Yes  
 160 E Artesia St, Ste 225  
 Pomona, CA 91767 📞 736  
 Accepting new patients **CA#:** 20A7322  
 (909) 629-7878 **Hours:** 9:00-5:00 M-F 🗣️ Eng, Spa, Pan  
 🦽 P, EB, IB, R, E, B **Hospitals:** Pomona Valley  
**DOC#s / IPAs:** D000153208 / IEHP Direct

## Tri-State Community Healthcare Center

NPI: 1508379017  **Board Certified:** No  
 1532 San Bernardino Ave, Ste B7  
 Pomona, CA 91767 📞 2782  
**Safety Net:** Federally Qualified Health Center  
 Accepting new patients **CA#:** 1508379017  
 (909) 301-4041 **Hours:** 8:00-5:00 M-F 🗣️ Eng 🦽 P, IB, E, L  
**Hospitals:** Pomona Valley, San Antonio  
**DOC#s / IPAs:** D000349034 / ACMG,  
 D000349038 / IEHP Direct

## White, Stephanie L, DO

NPI: 1932351657 **Board Certified:** Yes  
 795 E 2nd St, Ste 5  
 Pomona, CA 91766 📞 770  
 Accepting new patients **CA#:** 20A10550  
 (909) 865-2565 **Hours:** 8:00-5:00 M-F 🗣️ Eng, Spa

# Primary Care Doctors / Doctores de Cuidado Primario

🇵🇸 P, EB, IB, E, T, L **Hospitals:** Pomona Valley  
**DOC#s / IPAs:** D000205950 / IEHP Direct

## Wohlert, Libia E, MD

NPI: 1649352675 **Board Certified:** Yes  
 1770 N Orange Grove Ave, Ste 101  
 Pomona, CA 91767 📞 739  
 Accepting new patients **CA#:** A101093  
 (909) 469-9494 **Hours:** 8:30-5:00 M-F 🗣️ Eng, Spa

🇵🇸 P, EB, IB, E, T, L **Hospitals:** Pomona Valley  
**DOC#s / IPAs:** D000374011 / IEHP Direct

## Yutani, Ray M, DO NPI: 1346398260 **Board Certified:** Yes

795 E 2nd St, Ste 5  
 Pomona, CA 91766 📞 770  
 Accepting new patients **CA#:** 20A7259  
 (909) 865-2565 **Hours:** 8:00-5:00 M-F 🗣️ Eng, Spa

🇵🇸 P, EB, IB, E, T, L **Hospitals:** Pomona Valley  
**DOC#s / IPAs:** D000205957 / IEHP Direct

## Family Practice Full OB / Medicina

## Familiar, Servicios Completos de

## Obstetricia

## Elsarkawy, Mohamed Y, MD

NPI: 1003229402 **Board Certified:** Yes  
 1770 N Orange Grove Ave, Ste 101  
 Pomona, CA 91767 📞 739  
 Accepting new patients **CA#:** A143988  
 (909) 469-9494 **Hours:** 8:30-5:00 M-F 🗣️ Eng, Spa, Ara

🇵🇸 P, EB, IB, E, T, L **Hospitals:** Pomona Valley  
**DOC#s / IPAs:** D000374108 / IEHP Direct

## Ramos, Jose E, MD NPI: 1740667401 **Board Certified:** Yes

1770 N Orange Grove Ave, Ste 101  
 Pomona, CA 91767 📞 739  
 Accepting new patients **CA#:** A153423  
 (909) 469-9494 **Hours:** 8:30-5:00 M-F 🗣️ Eng, Spa

🇵🇸 P, EB, IB, E, T, L **Hospitals:** Pomona Valley  
**DOC#s / IPAs:** D000374129 / IEHP Direct

## General Practice / Medicina General

## Rodriguez, Antonio H, MD

NPI: 1255587820 **Board Certified:** No  
 630 N Park Ave, Pomona, CA 91768 📞 729  
 Accepting new patients **CA#:** A109646  
 (909) 622-3700 **Hours:** 9:00-5:00 M-F  
 ✉️ drantoniohurtado@gmail.com 🗣️ Eng, Spa

🇵🇸 P, IB, E, L **Hospitals:** Pomona Valley  
**DOC#s / IPAs:** D000175605 / IEHP Direct

## Vo, Huu D, MD NPI: 1811941909 **Board Certified:** No

1182 E Holt Ave, Ste B  
 Pomona, CA 91767 📞 796  
 Accepting new patients **CA#:** A34486  
 (909) 623-8502 **Hours:** 10:30-5:30 M-Th, 10:00-5:00 F  
 🗣️ Eng, Vie 🇵🇸 L **Hospitals:** Pomona Valley

**DOC#s / IPAs:** D000052252 / ACMG

## Internal Medicine / Medicina Interna

## Agarwal, Vandana, MD

NPI: 1134124548 **Board Certified:** Yes  
 350 Vinton Ave, Ste 101  
 Pomona, CA 91767 📞 2773  
 Accepting new patients **CA#:** A41760  
 (909) 620-5502 **Hours:** 8:00-5:00 M-F  
 ✉️ vandana710@yahoo.com 🗣️ Eng, Spa, Hin

🇵🇸 EB, IB, R, E, L **Hospitals:** Pomona Valley  
**DOC#s / IPAs:** D000260103 / IEHP Direct

## Ahn, Kyu D, MD NPI: 1427015593 **Board Certified:** Yes

1902 Royalty Dr, Ste 140  
 Pomona, CA 91767 📞 2773  
 Accepting new patients **CA#:** A35299  
 (909) 620-0389 **Hours:** 8:00-5:00 M-F 🗣️ Eng, Kor 🇵🇸 L

**Hospitals:** Montclair, Pomona Valley  
**DOC#s / IPAs:** D000373886, D000374288 / IEHP Direct

## Anabi, Samir I, MD NPI: 1790893857 **Board Certified:** No

160 E Artesia St, Ste 225  
 Pomona, CA 91767 📞 736  
 Accepting new patients **CA#:** A61382  
 (909) 629-7878 **Hours:** 9:00-5:00 M-F 🗣️ Eng, Spa, Ara

🇵🇸 P, EB, IB, R, E, B **Hospitals:** Pomona Valley  
**DOC#s / IPAs:** D000149126 / IEHP Direct

## Elasmar, Imad A, MD

NPI: 1912956525 **Board Certified:** No  
 822 N Garey Ave, Pomona, CA 91767 📞 740  
 Accepting new patients **CA#:** A61923  
 (909) 524-0555 **Hours:** 9:00-6:00 M-F 🗣️ Eng, Spa, Ara,

Frn 🇵🇸 L **Hospitals:** Pomona Valley  
**DOC#s / IPAs:** D000052236 / IEHP Direct

## Falcon, Edgardo A, MD

NPI: 1417992561 📌 **Board Certified:** Yes  
 1532 San Bernardino Ave, Ste B7  
 Pomona, CA 91767 📞 2782  
**Clinic:** Tri-State Community Healthcare Center  
**Safety Net:** Federally Qualified Health Center

Accepting new patients **CA#:** A31579  
 (909) 301-4041 **Hours:** 8:00-5:00 M-F 🗣️ Eng, Tgl  
 🇵🇸 P, IB, E, L **Hospitals:** Pomona Valley, San Antonio  
**DOC#s / IPAs:** D000349034 / ACMG,  
 D000349038 / IEHP Direct

## Geronimo, Redemption G, MD

NPI: 1497723803 **Board Certified:** No  
 790 E Bonita Ave, 2nd Fl  
 Pomona, CA 91767 📞 783  
 Accepting new patients **CA#:** C42821  
 (909) 447-8585 **Hours:** 9:00-5:00 M-F 🗣️ Eng, Spa

🇵🇸 P, EB, R, E, L **Hospitals:** Pomona Valley  
**DOC#s / IPAs:** D000287054 / IEHP Direct

# Primary Care Doctors / Doctores de Cuidado Primario

## Kingsley, Anthony M, MD

NPI: 1750456349 Board Certified: No  
 2286 S Garey Ave, Pomona, CA 91766 📞 753  
 Accepting new patients CA#: G84127  
 (909) 464-2818 Hours: 9:00-5:00 MWF  
 ✉ clinicamedica2286@yahoo.com 🗣 Eng, Spa 🇺🇸 L  
 Hospitals: Montclair DOC#s / IPAs: D000195433 / ACMG

## Marwaha, Rishu, MD

NPI: 1457490294 Board Certified: No  
 1866 N Orange Grove Ave, Ste 102  
 Pomona, CA 91767 📞 734  
 Accepting new patients CA#: A94336  
 (909) 620-4373 Hours: 9:00-5:00 M-F 🗣 Eng, Hin, Pan  
 🇺🇸 IB, R, E, L Hospitals: Pomona Valley  
 DOC#s / IPAs: D000287039 / IEHP Direct

## O'Hara, Gianna N, DO

NPI: 1467980961 Board Certified: No  
 1770 N Orange Grove Ave, Ste 101  
 Pomona, CA 91767 📞 739  
 Accepting new patients CA#: 20A18033  
 (909) 469-9494 Hours: 8:30-5:00 M-F 🗣 Eng, Spa  
 🇺🇸 P, EB, IB, E, T, L Hospitals: Pomona Valley  
 DOC#s / IPAs: D000374192 / IEHP Direct

## Ogbo, Rita N, MD NPI: 1174625990 Board Certified: Yes

2286 S Garey Ave, Pomona, CA 91766 📞 753  
 Accepting new patients CA#: A52176  
 (909) 464-2818 Hours: 9:00-5:00 TTh  
 ✉ clinicamedica2286@yahoo.com 🗣 Eng, Spa 🇺🇸 L  
 Hospitals: Montclair DOC#s / IPAs: D000195434 / ACMG

## Quintana, Dianne E, MD

NPI: 1386083780 ✦ Board Certified: Yes  
 1450 E Holt Ave, Pomona, CA 91767 📞 801  
 Clinic: Pomona Community Health Center  
 Safety Net: Federally Qualified Health Center  
 Accepting new patients CA#: A132214  
 (909) 630-7927 Hours: 8:00-9:00 M-Th, 8:00-5:00 FSat  
 ✉ info@parktreechc.org 🗣 Eng, Spa 🇺🇸 P, EB, IB, E, L  
 Hospitals: Pomona Valley  
 DOC#s / IPAs: D000073531 / ACMG

## Rasekhi, Mohammad H, MD

NPI: 1043361546 ✦ Board Certified: Yes  
 502 W Holt Ave, Pomona, CA 91768 📞 724  
 Clinic: Southern California Medical Center Inc  
 Safety Net: Federally Qualified Health Center  
 Accepting new patients CA#: A48861  
 (909) 620-8500 Hours: 9:00-4:30 M-F, 9:00-1:00 Sat  
 🗣 Eng 🇺🇸 P, EB, IB, R, E, B Hospitals: Pomona Valley  
 DOC#s / IPAs: D000258896 / ACMG,  
 D000242644 / IEHP Direct

## Reddy, Mallu C, MD

NPI: 1942278221 Board Certified: No  
 1196 N Park Ave, Pomona, CA 91768 📞 740  
 Accepting new patients CA#: A62958  
 (909) 623-4050 Hours: 8:30-5:30 M-Sat 🗣 Eng, Hin, Per,  
 Fai 🇺🇸 IB, E, L Hospitals: Pomona Valley  
 DOC#s / IPAs: D000053260 / IEHP Direct

## Southern California Medical Center Inc

NPI: 1821625872 ✦ Board Certified: No  
 502 W Holt Ave, Pomona, CA 91768 📞 724  
 Safety Net: Federally Qualified Health Center  
 Accepting new patients CA#: 1821625872  
 (909) 620-8500 Hours: 9:00-4:30 M-F, 9:00-1:00 Sat  
 🗣 Eng 🇺🇸 P, EB, IB, R, E, B Hospitals: Pomona Valley  
 DOC#s / IPAs: D000258896 / ACMG,  
 D000242644 / IEHP Direct

## Sukhumthamarat, Weera, MD

NPI: 1619407806 Board Certified: Yes  
 790 E Bonita Ave, 2nd Fl  
 Pomona, CA 91767 📞 783  
 Accepting new patients CA#: A170200  
 (909) 447-8585 Hours: 9:00-5:00 M-F 🗣 Eng, Spa  
 🇺🇸 P, EB, R, E, L Hospitals: Pomona Valley  
 DOC#s / IPAs: D000317795 / IEHP Direct

## Valamanesh, Daryoosh, MD

NPI: 1205804671 Board Certified: No  
 1866 N Orange Grove Ave, Ste 102  
 Pomona, CA 91767 📞 734  
 Accepting new patients CA#: A53061  
 (909) 629-3062 Hours: 9:00-5:00 M-F 🗣 Eng, Per, Fai  
 🇺🇸 IB, R, E, L Hospitals: Pomona Valley  
 DOC#s / IPAs: D000286405 / IEHP Direct

## Waraich, Uzma A, MD

NPI: 1528221843 Board Certified: No  
 790 E Bonita Ave, 2nd Fl  
 Pomona, CA 91767 📞 783  
 Accepting new patients CA#: A117581  
 (909) 447-8585 Hours: 9:00-5:00 M-F 🗣 Eng, Spa, Hin,  
 Pan 🇺🇸 P, EB, R, E, L Hospitals: Pomona Valley  
 DOC#s / IPAs: D000287089 / IEHP Direct

## Pediatrics / Pediatría

### Bryant, Tanya E, MD

NPI: 1497930119 ✦ Board Certified: No  
 1501 E Holt Ave, Ste A  
 Pomona, CA 91767 📞 809  
 Clinic: Unicare Community Health Center Inc  
 Safety Net: Federally Qualified Health Center  
 Accepting new patients CA#: C53527  
 (909) 623-3600 Hours: 9:00-6:00 M-F, 9:00-3:00 Sat  
 🗣 Eng, Spa, Frn 🇺🇸 EB, IB, R, E, L Hospitals: Montclair  
 DOC#s / IPAs: D000389783 / OCN



## Primary Care Doctors / Doctores de Cuidado Primario

### Chung, Gloria H, DO

NPI: 1134362205 **Board Certified:** Yes  
 1101 E Holt Ave, Ste G  
 Pomona, CA 91767 📞 796  
 Accepting new patients **CA#:** 20A11437  
 (909) 632-0895 **Hours:** 10:00-5:00 M-Th, 10:00-2:00 F  
 🗣 Eng, Spa 🗳 EB, IB, L **Hospitals:** Pomona Valley  
**DOC#s / IPAs:** D000056358 / ACMG, D000138437 / LSMA

### Dadabhoy, Shahida, MD

NPI: 1669472163 **Board Certified:** No  
 145 W Willow St, Pomona, CA 91768 📞 734  
 Accepting new patients **CA#:** A51315  
 (909) 865-5555 **Hours:** 9:00-5:00 M-F 🗣 Eng, Guj, Urd  
 🗳 IB, T, L **Hospitals:** Montclair  
**DOC#s / IPAs:** D000195431 / ACMG

### Garcia, Antonio M, MD

NPI: 1821177833 **Board Certified:** No  
 586 E Mission Blvd, Pomona, CA 91766 📞 762  
 Accepting new patients **CA#:** A49168  
 (909) 622-6240 **Hours:** 9:00-5:00 M-F 🗣 Eng 🗳 L  
**Hospitals:** Pomona Valley  
**DOC#s / IPAs:** D000056363 / LSMA

### Ha, Tam T, MD NPI: 1205896206 **Board Certified:** No

756 E Holt Ave, Pomona, CA 91767 📞 782  
 Accepting new patients **CA#:** A42997  
 (909) 623-5369 **Hours:** 10:00-5:00 M, 10:00-5:30 T-Th,  
 10:00-2:00 F 🗣 Eng, Spa, Vie 🗳 P, IB, L  
**Hospitals:** Pomona Valley  
**DOC#s / IPAs:** D000083834 / LSMA

### Hollenberg, Sandra A (Sandy), MD

NPI: 1457322430 **Board Certified:** Yes  
 250 W Bonita Ave, Ste 200  
 Pomona, CA 91767 📞 752  
 Accepting new patients **CA#:** G43388  
 (909) 629-5067 **Hours:** 8:15-5:00 M-F 🗣 Eng, Spa  
 🗳 P, EB, IB, R, E, B **Hospitals:** Pomona Valley  
**DOC#s / IPAs:** D000087616 / IEHP Direct

### Hong, Ericka Y, MD

NPI: 1164494761 **Board Certified:** Yes  
 250 W Bonita Ave, Ste 200  
 Pomona, CA 91767 📞 752  
 Accepting new patients **CA#:** A74412  
 (909) 629-5067 **Hours:** 8:15-5:00 M-F 🗣 Eng, Spa  
 🗳 P, EB, IB, R, E, B **Hospitals:** Pomona Valley  
**DOC#s / IPAs:** D000087604 / IEHP Direct

### Hsiung, Deborah, DO

NPI: 1487820197 **Board Certified:** Yes  
 160 E Artesia St, Ste 235  
 Pomona, CA 91767 📞 736  
 Accepting new patients **CA#:** 20A10294  
 (909) 397-5205 **Hours:** 8:00-2:00 M-W, 8:00-12:00 ThF  
 🗣 Eng, Spa 🗳 P, EB, IB, E, L **Hospitals:** Pomona Valley

**DOC#s / IPAs:** D000359698 / IEHP Direct

### Huang, Ching Chih D, MD

NPI: 1285776187 **Board Certified:** Yes  
 160 E Artesia St, Ste 235  
 Pomona, CA 91767 📞 736  
 Accepting new patients **CA#:** A47754  
 (909) 397-5205 **Hours:** 8:00-2:00 M-W, 8:00-12:00 ThF  
 🗣 Eng, Spa 🗳 P, EB, IB, E, L **Hospitals:** Pomona Valley  
**DOC#s / IPAs:** D000359705 / IEHP Direct

### Kagwa, Juanita A, MD

NPI: 1013988914 **Board Certified:** Yes  
 117 W Willow St, Ste B  
 Pomona, CA 91768 📞 734  
 Accepting new patients **CA#:** A45809  
 (909) 865-5519 **Hours:** 9:00-5:00 MTThF, 9:00-12:00 W  
 🗣 Eng, Spa 🗳 P, L **Hospitals:** Pomona Valley  
**DOC#s / IPAs:** D000053203 / ACMG

### Knoll, Carrie E, MD NPI: 1255302238 **Board Certified:** Yes

250 W Bonita Ave, Ste 200  
 Pomona, CA 91767 📞 752  
 Accepting new patients **CA#:** G77415  
 (909) 629-5067 **Hours:** 8:15-5:00 M-F 🗣 Eng, Spa  
 🗳 P, EB, IB, R, E, B **Hospitals:** Pomona Valley  
**DOC#s / IPAs:** D000087593 / IEHP Direct

### Magoun, Mary A, DO

NPI: 1467472381 **Board Certified:** Yes  
 795 E 2nd St, Ste 5  
 Pomona, CA 91766 📞 770  
 Accepting new patients **CA#:** 20A8657  
 (909) 865-2565 **Hours:** 8:00-5:00 M-F 🗣 Eng, Spa, Frn,  
 Rus 🗳 P, EB, IB, E, T, L **Hospitals:** Pomona Valley  
**DOC#s / IPAs:** D000205953 / IEHP Direct

### Mitra, Mitali C, MD

NPI: 1598049702 **Board Certified:** Yes  
 1555 S Garey Ave, Pomona, CA 91766 📞 751  
**Clinic:** East Valley Community Health Center  
**Safety Net:** Federally Qualified Health Center  
 Accepting new patients **CA#:** C54133  
 (909) 620-8088 **Hours:** 8:00-8:00 M-Th, 8:00-4:00 FSat  
 🗣 Eng, Spa, Ben, Hin 🗳 P, EB, IB, R, E, T, B  
**Hospitals:** Pomona Valley  
**DOC#s / IPAs:** D000203436 / IEHP Direct

### Patel, Sapna P, MD NPI: 1790973204 **Board Certified:** Yes

1920 N Garey Ave, Pomona, CA 91767 📞 732  
 Accepting new patients **CA#:** A56443  
 (909) 622-1235 **Hours:** 12:00PM-5:00pm MF, 9:00-5:00  
 WTh 🗣 Eng, Spa, Guj, Hin 🗳 P, EB, IB, R, E, B  
**Hospitals:** Pomona Valley  
**DOC#s / IPAs:** D000087575 / LSMA



# Primary Care Doctors / Doctores de Cuidado Primario

## Schmidt-Villanueva, Miriam L, MD

NPI: 1689642092 Board Certified: Yes  
790 E Bonita Ave, 2nd Fl  
Pomona, CA 91767 ☎ 783  
Accepting new patients CA#: A42887  
(909) 447-8585 Hours: 9:00-5:00 M-F 🗣 Eng, Spa  
🇺🇸 P, EB, R, E, L Hospitals: Pomona Valley  
DOC#s / IPAs: D000287097 / IEHP Direct

## Shia, Edna M, MD NPI: 1720510134 Board Certified: Yes

250 W Bonita Ave, Ste 200  
Pomona, CA 91767 ☎ 752  
Accepting new patients CA#: A157184  
(909) 629-5067 Hours: 8:15-5:00 M-F 🗣 Eng, Spa  
🇺🇸 P, EB, IB, R, E, B Hospitals: Pomona Valley  
DOC#s / IPAs: D000309608 / IEHP Direct

## Tillis, Toya A, MD NPI: 1922040849 Board Certified: Yes

250 W Bonita Ave, Ste 200  
Pomona, CA 91767 ☎ 752  
Accepting new patients CA#: A75203  
(909) 629-5067 Hours: 8:15-5:00 M-F 🗣 Eng, Spa  
🇺🇸 P, EB, IB, R, E, B Hospitals: Pomona Valley  
DOC#s / IPAs: D000087619 / IEHP Direct

## Unicare Community Health Center Inc

NPI: 1356763155 ⬠ Board Certified: No  
1501 E Holt Ave, Ste A  
Pomona, CA 91767 ☎ 809  
Safety Net: Federally Qualified Health Center  
Accepting new patients CA#: 1356763155  
(909) 623-3600 Hours: 9:00-6:00 M-F, 9:00-3:00 Sat  
🗣 Eng, Spa 🇺🇸 EB, IB, R, E, L Hospitals: Montclair  
DOC#s / IPAs: D000389783 / OCN

## Warren, James T, MD

NPI: 1003887993 Board Certified: Yes  
250 W Bonita Ave, Ste 200  
Pomona, CA 91767 ☎ 752  
Accepting new patients CA#: A74956  
(909) 629-5067 Hours: 8:15-5:00 M-F 🗣 Eng, Spa  
🇺🇸 P, EB, IB, R, E, B Hospitals: Pomona Valley  
DOC#s / IPAs: D000087608 / IEHP Direct

## Warren, Lisa M, DO

NPI: 1124080544 Board Certified: Yes  
795 E 2nd St, Ste 5  
Pomona, CA 91766 ☎ 770  
Accepting new patients CA#: 20A11796  
(909) 865-2565 Hours: 8:00-5:00 M-F 🗣 Eng, Spa  
🇺🇸 P, EB, IB, E, T, L Hospitals: Pomona Valley  
DOC#s / IPAs: D000205948 / IEHP Direct

## Wu, James J, MD NPI: 1356571731 Board Certified: Yes

1818 N Orange Grove Ave, Ste 200  
Pomona, CA 91767 ☎ 734  
Accepting new patients CA#: A119747  
(909) 622-6433 Hours: 8:00-5:00 M-F 🗣 Eng, Spa, Mnd

🇺🇸 P, EB, E, L Hospitals: Pomona Valley  
DOC#s / IPAs: D000260174 / IEHP Direct,  
D000085614 / LSMA

## Rancho Cucamonga

### Family Practice / Medicina Familiar

## Banquerigo, Eldine A, MD

NPI: 1851367528 Board Certified: No  
8112 Milliken Ave, Ste 100  
Rancho Cucamonga, CA 91730 ☎ 2915  
Accepting new patients CA#: A53530  
(909) 466-6410 Hours: 9:00-5:00 M-Th, 9:00-1:00 F  
🗣 Eng, Spa, Tgl 🇺🇸 P, EB, IB, R, E, B Hospitals: Montclair  
DOC#s / IPAs: D000084600 / OCN

## Bekemeier, Eric C, DO

NPI: 1053518274 Board Certified: Yes  
7777 Milliken Ave, Ste 240  
Rancho Cucamonga, CA 91730 ☎ 2914  
Accepting new patients CA#: 20A10708  
(909) 429-2864 Hours: 8:30-5:00 M-F 🗣 Eng  
🇺🇸 P, EB, IB, L Hospitals: San Antonio  
DOC#s / IPAs: D000366346 / PHN

## Caspe, Theodore G, MD

NPI: 1942349113 Board Certified: No  
12375 Baseline Rd, Ste 104  
Rancho Cucamonga, CA 91739 ☎ 2935  
Accepting new patients CA#: A97790  
(909) 899-6969 Hours: 9:00-6:00 T-Th, 10:00-7:00 F,  
9:00-12:00 Sat ✉ drcaspe@yahoo.com 🗣 Eng, Tgl  
🇺🇸 P, IB, E, T, L Hospitals: Pomona Valley, San Antonio  
DOC#s / IPAs: D000054911, D000056996 / ACMG

## Delgado, Philip A, DO

NPI: 1235355942 Board Certified: No  
8283 Grove Ave, Ste 202  
Rancho Cucamonga, CA 91730 ☎ 977  
Accepting new patients CA#: 20A10319  
(909) 527-4909 Hours: 9:00-5:00 M-F 🗣 Eng, Spa  
🇺🇸 P, EB, L Hospitals: Pomona Valley  
DOC#s / IPAs: D000384449 / IEHP Direct

## Ignacio, Mirelle A, MD

NPI: 1639350416 Board Certified: Yes  
7777 Milliken Ave, Ste 240  
Rancho Cucamonga, CA 91730 ☎ 2914  
Accepting new patients CA#: A131075  
(909) 429-2864 Hours: 8:30-5:00 M-F 🗣 Eng, Tgl  
🇺🇸 P, EB, IB, L Hospitals: San Bernardino Community  
DOC#s / IPAs: D000191465 / PHN

## Kim, Jin M, MD NPI: 1558371401 Board Certified: No

8237 Rochester Ave, Ste 130  
Rancho Cucamonga, CA 91730 ☎ 2922  
Accepting new patients CA#: A61463

## Primary Care Doctors / Doctores de Cuidado Primario

(909) 948-7590 Hours: 8:30-5:30 M-Th, 8:30-4:30 F  
 🗣️ Eng, Kor 🦿 P, EB, IB, E, L Hospitals: Montclair  
 DOC#s / IPAs: D000082113 / OCN

**Kundi, Anita**, DO NPI: 1518933266 Board Certified: Yes  
 8221 Rochester Ave, Ste 120  
 Rancho Cucamonga, CA 91730 📞 2922  
 Accepting new patients CA#: 20A6725  
 (909) 484-9051 Hours: 9:00-5:00 M-F 🗣️ Eng, Spa, Pan,  
 Hin 🦿 P, EB, IB, R, E, B Hospitals: Arrowhead  
 DOC#s / IPAs: D000092124 / IEHP Direct

**Lally, James M**, DO NPI: 1285633867 Board Certified: Yes  
 9804 Foothill Blvd, Rancho Cucamonga, CA 91730  
 📞 2862  
 Accepting new patients CA#: 20A6259  
 (909) 466-5433 Hours: 8:00-5:00 M-F 🗣️ Eng 🦿 L  
 Hospitals: Montclair DOC#s / IPAs: D000314402 / OCN

**Lee, Linda**, MD NPI: 1336188838 Board Certified: Yes  
 10431 Lemon Ave, Ste N  
 Rancho Cucamonga, CA 91737 📞 2865  
 Accepting new patients CA#: A78555  
 (909) 466-6579 Hours: 8:00-5:00 M-F 🗣️ Eng, Spa  
 🦿 IB, R, E, L Hospitals: San Bernardino Community,  
 St Bernardine DOC#s / IPAs: D000220735 / OCN,  
 D000054215 / PHN

**Malhotra, Ashish**, MD  
 NPI: 1679583744 Board Certified: Yes  
 8237 Rochester Ave, Ste 110  
 Rancho Cucamonga, CA 91730 📞 2922  
 Accepting new patients CA#: A91216  
 (909) 477-3310 Hours: 8:00-5:00 M-F, 8:00-2:00 Sat  
 🗣️ Eng, Hin, Urd, Pan 🦿 P, EB, IB, R, E, B  
 Hospitals: Pomona Valley  
 DOC#s / IPAs: D000058441 / LSMA

**Norton, Laura A**, DO  
 NPI: 1275839755 Board Certified: No  
 8283 Grove Ave, Ste 202  
 Rancho Cucamonga, CA 91730 📞 977  
 Not accepting patients CA#: 20A10853  
 (909) 527-4909 Hours: 9:00-5:00 M-F 🗣️ Eng, Spa  
 🦿 P, EB, L Hospitals: Pomona Valley  
 DOC#s / IPAs: D000384491 / IEHP Direct

**Ta, Viet D**, MD NPI: 1861415390 Board Certified: Yes  
 8235 Rochester Ave, Ste 110-120  
 Rancho Cucamonga, CA 91730 📞 2922  
 Accepting new patients CA#: A69957  
 (909) 484-4900 Hours: 8:30-5:00 M-F 🗣️ Eng, Vie, Ctn  
 🦿 P, EB, IB, R, E, B Hospitals: Pomona Valley  
 DOC#s / IPAs: D000087533 / ACMG,  
 D000052163 / IEHP Direct

**Tampoya, Florencia T**, MD  
 NPI: 1518931450 Board Certified: No  
 8112 Milliken Ave, Ste 100  
 Rancho Cucamonga, CA 91730 📞 2915  
 Accepting new patients CA#: A47994  
 (909) 466-6410 Hours: 9:00-5:00 M-Th, 9:00-1:00 F  
 🗣️ Eng, Spa, Tgl 🦿 P, EB, IB, R, E, B Hospitals: Montclair  
 DOC#s / IPAs: D000084601 / OCN

**Tyson, Brian M**, MD  
 NPI: 1346266269 Board Certified: Yes  
 9333 Baseline Rd, Ste 190  
 Rancho Cucamonga, CA 91730 📞 1020  
 Accepting new patients CA#: A88297  
 (909) 755-5166 Hours: 8:00-5:00 M-F 🗣️ Eng  
 🦿 EB, IB, E, L Hospitals: Pomona Valley  
 DOC#s / IPAs: D000205783 / IEHP Direct

### General Practice / Medicina General

**Gaskins, Reuel T**, MD  
 NPI: 1184713372 Board Certified: No  
 7777 Milliken Ave, Ste 320  
 Rancho Cucamonga, CA 91730 📞 2914  
 Accepting new patients CA#: C42559  
 (909) 944-7601 Hours: 9:00-6:00 M-F 🗣️ Eng 🦿 L  
 Hospitals: San Antonio  
 DOC#s / IPAs: D000270466 / ACMG

**Sheth, Leena S**, MD NPI: 1255365722 Board Certified: No  
 8685 Baseline Rd, Ste A  
 Rancho Cucamonga, CA 91730 📞 986  
 Accepting new patients CA#: A46030  
 (909) 980-3537 Hours: 9:00-5:00 M-F 🗣️ Eng, Spa, Hin,  
 Guj 🦿 P, EB, IB, R, E, T, B Hospitals: Pomona Valley  
 DOC#s / IPAs: D000054335 / IEHP Direct

### Internal Medicine / Medicina Interna

**Ali, Mohamed S**, MD  
 NPI: 1548395239 Board Certified: Yes  
 10165 Foothill Blvd, Ste 26  
 Rancho Cucamonga, CA 91730 📞 2863  
 Accepting existing patients CA#: A67534  
 (909) 481-0800 Hours: 9:00-5:00 M-F 🗣️ Eng, Spa, Ara  
 🦿 P, EB, IB, L Hospitals: Pomona Valley  
 DOC#s / IPAs: D000053319 / IEHP Direct

**Finley, John M**, DO NPI: 1922042076 Board Certified: Yes  
 9804 Foothill Blvd, Rancho Cucamonga, CA 91730  
 📞 2862  
 Accepting new patients CA#: 20A5583  
 (909) 466-5433 Hours: 8:00-5:00 M-F 🗣️ Eng 🦿 L  
 Hospitals: Montclair DOC#s / IPAs: D000359682 / OCN

**He, Yangdong**, MD NPI: 1386907038 Board Certified: Yes  
 10399 Lemon Ave, Ste 102B  
 Rancho Cucamonga, CA 91737 📞 2865  
 Accepting new patients CA#: A135621

# Primary Care Doctors / Doctores de Cuidado Primario

(909) 493-1277 Hours: 8:30-4:30 M-F 🗣️ Eng, Mnd  
 🇸🇵 P, EB, IB, E, L Hospitals: Pomona Valley  
 DOC#s / IPAs: D000259443 / IEHP Direct

**Kular, Sarina H, MD** NPI: 1366484883 Board Certified: No  
 7974 Haven Ave, Ste 210  
 Rancho Cucamonga, CA 91730 📞 2869  
 Accepting existing patients CA#: A61563  
 (909) 945-0122 Hours: 9:00-5:00 M-F 🗣️ Eng, Pan, Hin  
 🇸🇵 P, EB, IB, R, E, B Hospitals: Montclair  
 DOC#s / IPAs: D000317527 / OCN

**Makwana, Hetalben G, MD**  
 NPI: 1093028078 Board Certified: No  
 9190 Haven Ave, Ste 102  
 Rancho Cucamonga, CA 91730 📞 2872  
 Accepting new patients CA#: A121867  
 (909) 981-0989 Hours: 9:00-5:00 M-F 🗣️ Eng, Hin, Guj  
 🇸🇵 EB, IB, E, L Hospitals: Montclair  
 DOC#s / IPAs: D000191071 / IEHP Direct

**Phan, Cong T, MD** NPI: 1386778033 Board Certified: No  
 8235 Rochester Ave, Ste 110  
 Rancho Cucamonga, CA 91730 📞 2922  
 Accepting new patients CA#: A78092  
 (909) 963-0800 Hours: 8:30-5:00 M-F 🗣️ Eng, Vie  
 🇸🇵 P, EB, IB, R, E, B Hospitals: Pomona Valley  
 DOC#s / IPAs: D000409117 / IEHP Direct

**Sukhumthamarat, Weera, MD**  
 NPI: 1619407806 Board Certified: Yes  
 9140 Haven Ave, Ste 112  
 Rancho Cucamonga, CA 91730 📞 2872  
 Accepting new patients CA#: A170200  
 (909) 527-8110 Hours: 8:00-5:00 M-F 🗣️ Eng  
 🇸🇵 EB, IB, R, E, L Hospitals: Montclair  
 DOC#s / IPAs: D000389762 / IEHP Direct

**Tint, Nyein A, MD** NPI: 1336533447 Board Certified: Yes  
 8330 Red Oak St, Ste 201  
 Rancho Cucamonga, CA 91730 📞 2889  
 Accepting new patients CA#: A143086  
 (909) 987-2528 Hours: 8:00-5:00 M-F 🗣️ Eng, Bur, Mnd  
 🇸🇵 P, EB, IB, R, E, B Hospitals: Pomona Valley  
 DOC#s / IPAs: D000286210 / IEHP Direct

**To, Sean S, MD** NPI: 1922163310 Board Certified: No  
 8283 Grove Ave, Ste 201  
 Rancho Cucamonga, CA 91730 📞 977  
 Accepting new patients CA#: A75204  
 (909) 981-6644 Hours: 9:00-5:00 M-Th, 9:00-1:00 F  
 🗣️ Eng, Mnd, Vie 🇸🇵 EB, E, L Hospitals: Pomona Valley  
 DOC#s / IPAs: D000168362 / IEHP Direct

**Valamanesh, Daryoosh, MD**  
 NPI: 1205804671 Board Certified: No  
 8330 Red Oak St, Ste 201  
 Rancho Cucamonga, CA 91730 📞 2889  
 Accepting new patients CA#: A53061  
 (909) 987-2528 Hours: 8:00-5:00 M-F 🗣️ Eng, Per, Fai  
 🇸🇵 P, EB, IB, R, E, B Hospitals: Pomona Valley  
 DOC#s / IPAs: D000286404 / IEHP Direct

## Pediatrics / Pediatría

**Adan, Olga M, MD** NPI: 1447206073 Board Certified: Yes  
 10431 Lemon Ave, Ste N  
 Rancho Cucamonga, CA 91737 📞 2865  
 Accepting new patients CA#: G75425  
 (909) 466-6579 Hours: 8:00-5:00 M-F 🗣️ Eng, Spa  
 🇸🇵 IB, R, E, L Hospitals: San Bernardino Community,  
 St Bernardine DOC#s / IPAs: D000255287 / OCN,  
 D000052764 / PHN

**Botros, Nancy E, MD**  
 NPI: 1134179401 Board Certified: Yes  
 8112 Milliken Ave, Ste 201  
 Rancho Cucamonga, CA 91730 📞 2915  
 Accepting new patients CA#: A45610  
 (909) 466-7337 Hours: 8:30-5:30 M-F 🗣️ Eng, Spa, Ara  
 🇸🇵 P, EB, IB, R, E, B Hospitals: Pomona Valley  
 DOC#s / IPAs: D000191652 / IEHP Direct

**Elias, Rani, MD** NPI: 1194087155 Board Certified: Yes  
 9710 19th St, Rancho Cucamonga, CA 91737 📞 1014  
 Accepting new patients CA#: A121684  
 (909) 581-0008 Hours: 8:30-5:30 M-F 🗣️ Eng, Spa, Ara  
 🇸🇵 P, EB, E, L Hospitals: Pomona Valley  
 DOC#s / IPAs: D000387480 / IEHP Direct,  
 D000145407 / LSMA

**Golkarieh, Narsis N, MD**  
 NPI: 1598865388 Board Certified: Yes  
 8112 Milliken Ave, Ste 201  
 Rancho Cucamonga, CA 91730 📞 2915  
 Accepting new patients CA#: A88808  
 (909) 466-7337 Hours: 8:30-5:30 M-F 🗣️ Eng, Spa, Per, Fai  
 🇸🇵 P, EB, IB, R, E, B Hospitals: Pomona Valley  
 DOC#s / IPAs: D000191647 / IEHP Direct

**Ibrahim, Mahmoud A, MD**  
 NPI: 1063451771 Board Certified: Yes  
 7974 Haven Ave, Ste 290  
 Rancho Cucamonga, CA 91730 📞 2869  
 Accepting new patients CA#: A42803  
 (909) 944-5553 Hours: 9:00-5:00 MTTh, 9:00-12:00 WF  
 🗣️ Eng, Ara 🇸🇵 P, EB, IB, E, L Hospitals: Montclair,  
 Pomona Valley DOC#s / IPAs: D000056195 / ACMG,  
 D000157380 / LSMA



## Primary Care Doctors / Doctores de Cuidado Primario

**Lee, Rene W, DO** NPI: 1467694000 Board Certified: Yes  
8235 Rochester Ave, Ste 110-120  
Rancho Cucamonga, CA 91730 ☎ 2922  
Accepting new patients CA#: 20A11451  
(909) 484-4900 Hours: 8:30-5:00 M-F 🗣 Eng  
🇺🇸 P, EB, IB, R, E, B Hospitals: Pomona Valley  
DOC#s / IPAs: D000052558 / IEHP Direct

**Oyemade, Olusola A, MD**  
NPI: 1649297573 Board Certified: Yes  
7777 Milliken Ave, Ste 360  
Rancho Cucamonga, CA 91730 ☎ 2914  
Accepting new patients CA#: A25950  
(909) 944-7099 Hours: 9:00-6:00 M-F 🗣 Eng, Spa  
🇺🇸 P, IB, E, L Hospitals: Pomona Valley  
DOC#s / IPAs: D000242936 / ACMG,  
D000205371 / IEHP Direct

**Pascual, Filomena S, MD**  
NPI: 1275636201 Board Certified: Yes  
8710 Monroe Ct, Ste 200  
Rancho Cucamonga, CA 91730 ☎ 1054  
Accepting new patients CA#: A42652  
(909) 481-9515 Hours: 8:30-5:30 M-Th, 8:30-5:00 F  
🗣 Eng, Spa, Tgl 🇺🇸 P, EB, IB, R, E, B  
Hospitals: Pomona Valley  
DOC#s / IPAs: D000205488 / IEHP Direct

**Quan, Tiffany L, MD**  
NPI: 1750397261 Board Certified: Yes  
8235 Rochester Ave, Ste 110-120  
Rancho Cucamonga, CA 91730 ☎ 2922  
Accepting new patients CA#: A77358  
(909) 484-4900 Hours: 8:30-5:00 M-F 🗣 Eng, Vie  
🇺🇸 P, EB, IB, R, E, B Hospitals: Pomona Valley  
DOC#s / IPAs: D000087534 / ACMG,  
D000052555 / IEHP Direct

**Salhab, Rene, MD** NPI: 1457664120 Board Certified: Yes  
8112 Milliken Ave, Ste 201  
Rancho Cucamonga, CA 91730 ☎ 2915  
Accepting new patients CA#: A110333  
(909) 466-7337 Hours: 8:30-5:30 M-F 🗣 Eng, Spa, Ara  
🇺🇸 P, EB, IB, R, E, B Hospitals: Pomona Valley  
DOC#s / IPAs: D000191640 / IEHP Direct

**Sayat, Edna R, MD** NPI: 1013907757 Board Certified: Yes  
7777 Milliken Ave, Ste 360  
Rancho Cucamonga, CA 91730 ☎ 2914  
Accepting new patients CA#: C53302  
(909) 944-7099 Hours: 9:00-6:00 M-F 🗣 Eng, Spa, Tgl  
🇺🇸 P, IB, E, L Hospitals: Pomona Valley  
DOC#s / IPAs: D000205369 / IEHP Direct

**Sayat, Edna R, MD** NPI: 1013907757 Board Certified: Yes  
8112 Milliken Ave, Ste 201  
Rancho Cucamonga, CA 91730 ☎ 2915  
Accepting new patients CA#: C53302

(909) 466-7337 Hours: 8:30-5:30 ThF 🗣 Eng, Spa, Tgl  
🇺🇸 P, EB, IB, R, E, B Hospitals: Pomona Valley  
DOC#s / IPAs: D000228447 / IEHP Direct

**Weinstein, Elliot S, MD**  
NPI: 1114086394 Board Certified: No  
8283 Grove Ave, Ste 203  
Rancho Cucamonga, CA 91730 ☎ 977  
Accepting new patients CA#: A38238  
(909) 949-8979 Hours: 8:30-6:00 M-WF, 8:30-12:30 Th  
🗣 Eng, Spa 🇺🇸 P, EB, L Hospitals: Montclair,  
Pomona Valley DOC#s / IPAs: D000055101 / ACMG,  
D000161177 / LSMA

### Rancho Mirage

#### Family Practice / Medicina Familiar

**Fink, Sayda L, MD** NPI: 1538542303 Board Certified: Yes  
35800 Bob Hope Dr, Ste 225  
Rancho Mirage, CA 92270 ☎ 2457  
Accepting new patients CA#: A155079  
(760) 673-7010 Hours: 8:00-5:00 W-F 🗣 Eng, Spa  
🇺🇸 P, EB, IB, R, E, B Hospitals: John F Kennedy  
DOC#s / IPAs: D000141277 / ACMG

**Maw Maw, Nina K, MD**  
NPI: 1407851777 Board Certified: No  
35900 Bob Hope Dr, Ste 230  
Rancho Mirage, CA 92270 ☎ 2457  
Not accepting patients CA#: A79700  
(760) 324-2800 Hours: 9:00-5:00 M-Th, 9:00-3:00 F  
✉ drninakmawmawoffice@gmail.com 🗣 Eng, Hin, Pan  
🇺🇸 P, EB, IB, R, E, B Hospitals: Eisenhower  
DOC#s / IPAs: D000167948 / IEHP Direct

**Parimi, Amar K, MD**  
NPI: 1831266196 Board Certified: No  
35400 Bob Hope Dr, Ste 209  
Rancho Mirage, CA 92270 ☎ 2457  
Accepting new patients CA#: C55714  
(760) 202-0686 Hours: 8:00-5:00 M-F  
✉ info@indusmedicalassociates.com 🗣 Eng, Tel  
🇺🇸 P, EB, IB, R, L Hospitals: Eisenhower  
DOC#s / IPAs: D000300379 / IEHP Direct

**Thakur, Chahat, MD**  
NPI: 1487712790 Board Certified: No  
35400 Bob Hope Dr, Ste 204  
Rancho Mirage, CA 92270 ☎ 2457  
Accepting existing patients CA#: A94354  
(760) 228-1114 Hours: 8:30-5:30 M-F 🗣 Eng, Spa, Hin  
🇺🇸 P, EB, IB, R, E, B Hospitals: Eisenhower  
DOC#s / IPAs: D000389514 / IEHP Direct



# Primary Care Doctors / Doctores de Cuidado Primario

## General Practice / Medicina General

### Starks, Wayne D, MD

NPI: 1497799688 Board Certified: No  
72057 Hwy 111, Rancho Mirage, CA 92270 ☎ 2455  
Accepting new patients CA#: C50845  
(760) 619-3053 Hours: 8:00-5:00 M-F 🗣 Eng 🇺🇸 L  
Hospitals: Eisenhower, John F Kennedy  
DOC#s / IPAs: D000304321, D000304322 / ACMG

## Internal Medicine / Medicina Interna

### Azam, Syed F, MD NPI: 1811993454 Board Certified: Yes

35400 Bob Hope Dr, Ste 209  
Rancho Mirage, CA 92270 ☎ 2457  
Accepting new patients CA#: A67791  
(760) 202-0686 Hours: 8:00-5:00 M-F  
✉ info@indusmedicalassociates.com 🗣 Eng, Urd  
🇺🇸 P, EB, IB, R, L Hospitals: Eisenhower  
DOC#s / IPAs: D000300406 / IEHP Direct

### Mahmood, Shehryar, MD

NPI: 1659302438 Board Certified: No  
35400 Bob Hope Dr, Ste 209  
Rancho Mirage, CA 92270 ☎ 2457  
Accepting new patients CA#: C50488  
(760) 202-0686 Hours: 8:00-5:00 M-F  
✉ info@indusmedicalassociates.com 🗣 Eng, Hin, Per,  
Fai, Urd 🇺🇸 P, EB, IB, R, L Hospitals: Eisenhower  
DOC#s / IPAs: D000300384 / IEHP Direct

### Mann, Rupinder K, MD

NPI: 1982799813 Board Certified: No  
72047 Dinah Shore Dr, Ste C4  
Rancho Mirage, CA 92270 ☎ 2461  
Accepting existing patients CA#: A66357  
(760) 770-7600 Hours: 9:00-5:00 MTThF, 11:00-7:00 W  
🗣 Eng, Spa 🇺🇸 P, EB, IB, R, E, B Hospitals: Eisenhower,  
John F Kennedy DOC#s / IPAs: D000054880,  
D000054965 / ACMG

## Pediatrics / Pediatría

### Mejia, Methusa J, MD

NPI: 1669483590 Board Certified: No  
35800 Bob Hope Dr, Ste 220  
Rancho Mirage, CA 92270 ☎ 2457  
Accepting new patients CA#: A74058  
(760) 464-0561 Hours: 8:00-2:00 M-F  
✉ plmdesertpedsinc@aol.com 🗣 Eng, Spa, Tgl  
🇺🇸 P, IB, R, E, L Hospitals: Desert Regional, Eisenhower  
DOC#s / IPAs: D000341580 / IEHP Direct,  
D000271979 / LSMA

### Millan, Ernesto R, MD

NPI: 1063595460 Board Certified: Yes  
39000 Bob Hope Dr, Ste K211  
Rancho Mirage, CA 92270 ☎ 2454  
Not accepting patients CA#: G76678  
(760) 776-5620 Hours: 9:00-4:00 M-F  
✉ frontdesk@uniquepediatrics.org 🗣 Eng  
🇺🇸 P, EB, IB, R, E, B Hospitals: Eisenhower,  
John F Kennedy DOC#s / IPAs: D000087542,  
D000087543 / IEHP Direct

### Quintanilla, Arturo, MD

NPI: 1558366583 Board Certified: Yes  
35900 Bob Hope Dr, Ste 140  
Rancho Mirage, CA 92270 ☎ 2457  
Accepting new patients CA#: A48139  
(760) 770-0000 Hours: 9:00-5:00 M-F 🗣 Eng, Spa  
🇺🇸 P, EB, IB, R, E, B Hospitals: Desert Regional  
DOC#s / IPAs: D000084037 / LSMA

## Redlands

## Family Practice / Medicina Familiar

### Arrowhead Redlands Family Health Care

NPI: 1306016555 Board Certified: No  
800 E Lugonia Ave, Ste F  
Redlands, CA 92374 ☎ 2035  
Clinic Name: Arrowhead Redlands Family Health Care  
Accepting new patients CA#: 1306016555  
(855) 422-8029 Hours: 8:00-5:00 M-F 🗣 Eng, Spa  
🇺🇸 P, EB, IB, E, L Hospitals: Arrowhead  
DOC#s / IPAs: D000362825 / IEHP Direct

### Bermudez, Xavier, MD

NPI: 1124414651 Board Certified: Yes  
800 E Lugonia Ave, Ste F  
Redlands, CA 92374 ☎ 2035  
Accepting new patients CA#: A151226  
(855) 422-8029 Hours: 8:00-5:00 M-F 🗣 Eng, Spa  
🇺🇸 P, EB, IB, E, L Hospitals: Arrowhead  
DOC#s / IPAs: D000362825 / IEHP Direct

### Huynh, Huong N, DO

NPI: 1518457761 Board Certified: No  
802 W Colton Ave, Ste E  
Redlands, CA 92374 ☎ 3126  
Accepting new patients CA#: 20A18218  
(909) 335-5799 Hours: 7:30-4:30 M-F 🗣 Eng, Spa  
🇺🇸 P, EB, IB, E, T, L Hospitals: Redlands Community  
DOC#s / IPAs: D000270796 / IEHP Direct

### Luke, Harold P, MD NPI: 1700828779 Board Certified: No

137 E Vine St, Redlands, CA 92373 ☎ 2020  
Accepting existing patients CA#: G24934  
(909) 793-0077 Hours: 9:00-5:00 M-F 🗣 Eng, Chi, Ctn,  
Mnd 🇺🇸 P, EB, IB, E, L Hospitals: Redlands Community

## Primary Care Doctors / Doctores de Cuidado Primario

DOC#s / IPAs: D000127586 / IEHP Direct

### Luong, Jennifer, DO

NPI: 1548640899 Board Certified: Yes  
800 E Lugonia Ave, Ste F  
Redlands, CA 92374 ☎ 2035  
Accepting new patients CA#: 20A14981  
(855) 422-8029 Hours: 8:00-5:00 M-F 🗣 Eng, Spa, Vie  
♿ P, EB, IB, E, L Hospitals: Arrowhead  
DOC#s / IPAs: D000362825 / IEHP Direct

### O'Brien, Katharine M, DO

NPI: 1083720718 Board Certified: Yes  
1215 N Wabash Ave, Redlands, CA 92374 ☎ 2112  
Accepting new patients CA#: 20A7203  
(909) 794-0200 Hours: 8:00-5:00 M-F 🗣 Eng, Spa  
♿ P, EB, IB, E, L Hospitals: Redlands Community  
DOC#s / IPAs: D000307313 / IEHP Direct

### Family Practice Full OB / Medicina

### Familiar, Servicios Completos de Obstetricia

### Kennedy-Eto, Kauai N, MD

NPI: 1568758100 Board Certified: Yes  
1711 Orange St, Redlands, CA 92374 ☎ 3741  
Accepting new patients CA#: A127206  
(909) 792-2200 Hours: 8:00-4:30 M-F 🗣 Eng, Spa  
♿ P, R, L Hospitals: Arrowhead  
DOC#s / IPAs: D000055848 / OCN

### General Practice / Medicina General

### Kudtarkar, Sanjay S, MD

NPI: 1477634632 Board Certified: No  
345 Terracina Blvd, Ste A  
Redlands, CA 92373 ☎ 1957  
Accepting new patients CA#: A64957  
(909) 894-4887 Hours: 9:00-6:00 M-F 🗣 Eng, Hin, Mar  
♿ P, EB, IB, L Hospitals: Redlands Community  
DOC#s / IPAs: D000347204 / IEHP Direct

### Internal Medicine / Medicina Interna

### Chiong, Jun R, MD NPI: 1598730590 Board Certified: No

461 Tennessee St, Ste C  
Redlands, CA 92373 ☎ 3123  
Not accepting patients CA#: A95516  
(909) 475-7371 Hours: 9:00-3:00 M-F 🗣 Eng, Chi, Tgl  
♿ P, IB, R, E, L Hospitals: Redlands Community  
DOC#s / IPAs: D000229309 / IEHP Direct

### Desai, Archis D, MD

NPI: 1396141230 Board Certified: Yes  
1030 Nevada St, Ste 101  
Redlands, CA 92374 ☎ 3112  
Accepting existing patients CA#: A144563  
(909) 966-5500 Hours: 8:00-5:00 M-F 🗣 Eng, Hin, Guj,  
Pan ♿ P, EB, IB, R, E, B Hospitals: Redlands Community

DOC#s / IPAs: D000258883 / IEHP Direct

### Desai, Arnon D, MD

NPI: 1619339991 Board Certified: Yes  
1030 Nevada St, Ste 101  
Redlands, CA 92374 ☎ 3112  
Accepting new patients CA#: A158648  
(909) 966-5500 Hours: 8:00-5:00 M-F 🗣 Eng, Guj, Hin  
♿ P, EB, IB, R, E, B Hospitals: Redlands Community  
DOC#s / IPAs: D000282403 / IEHP Direct

### Gadhe, Balu M, MD

NPI: 1740233808 Board Certified: Yes  
1815 W Redlands Blvd, Redlands, CA 92373 ☎ 1923  
Accepting new patients CA#: A50258  
(909) 735-2446 Hours: 8:00-8:30 M-F, 8:00-3:00 Sat  
🗣 Eng, Hin, Guj ♿ P, EB, IB, E, L  
Hospitals: Redlands Community  
DOC#s / IPAs: D000366053 / IEHP Direct

### Lee, Nick H, MD NPI: 1598881179 Board Certified: No

1711 Orange St, Redlands, CA 92374 ☎ 3741  
Accepting new patients CA#: A61218  
(909) 792-2200 Hours: 8:00-4:30 M-F 🗣 Eng, Spa  
♿ P, R, L Hospitals: Arrowhead  
DOC#s / IPAs: D000384124 / OCN

### Sapien, David M, MD

NPI: 1922234889 Board Certified: Yes  
1815 W Redlands Blvd, Redlands, CA 92373 ☎ 1923  
Accepting new patients CA#: A108198  
(909) 735-2446 Hours: 8:00-8:00 M-F 🗣 Eng  
♿ P, EB, IB, E, L Hospitals: Redlands Community  
DOC#s / IPAs: D000354428 / IEHP Direct

### Pediatrics / Pediatría

### Antonio, Nicole M, MD

NPI: 1730398595 Board Certified: Yes  
1690 Barton Rd, Ste 104  
Redlands, CA 92373 ☎ 3115  
Accepting existing patients CA#: A103315  
(909) 335-0200 Hours: 8:00-5:00 M-F 🗣 Eng, Spa  
♿ EB, IB, E, T, L Hospitals: Redlands Community  
DOC#s / IPAs: D000314914 / IEHP Direct

### Aquino, Jesusa T, MD

NPI: 1538122106 Board Certified: Yes  
114 W Vine St, Redlands, CA 92373 ☎ 3128  
Accepting new patients CA#: A52966  
(909) 891-1913 Hours: 9:00-5:00 M-F 🗣 Eng, Tgl  
♿ P, R, E, L Hospitals: San Bernardino Community  
DOC#s / IPAs: D000317689 / OCN

### Carter, Cameo A, MD

NPI: 1447458963 Board Certified: Yes  
101 E Redlands Blvd, Ste 106  
Redlands, CA 92373 ☎ 2020  
Accepting existing patients CA#: A94105

# Primary Care Doctors / Doctores de Cuidado Primario

(909) 792-8866 **Hours:** 8:00-5:00 M-F

✉ customer.service@gardenpediatrics.com 🗣 Eng, Spa  
 ♿ P, EB, IB, R, E, B **Hospitals:** St Bernardine  
**DOC#s / IPAs:** D000273357 / IEHP Direct

**Cohen, Seth A, MD** NPI: 1215108006 **Board Certified:** Yes

1600 E Citrus Ave, Ste A  
 Redlands, CA 92374 📞 2093

Accepting existing patients **CA#:** A104398

(909) 794-3682 **Hours:** 8:00-5:00 M-F 🗣 Eng, Spa  
 ♿ P, EB, IB, R, E, B **Hospitals:** Redlands Community  
**DOC#s / IPAs:** D000128106 / IEHP Direct

**Cruz, Ernesto, MD** NPI: 1124001888 **Board Certified:** Yes

1684 Plum Ln, Ste 101  
 Redlands, CA 92374 📞 1951

Accepting new patients **CA#:** G49014

(909) 798-5599 **Hours:** 8:00-5:00 M-F 🗣 Eng, Spa  
 ♿ P, EB, IB, R, E, B **Hospitals:** Redlands Community,  
 St Bernardine **DOC#s / IPAs:** D000273555 / IEHP Direct,  
 D000277073 / PHN

**Dixon, Varonica L, MD**

NPI: 1093740680 **Board Certified:** Yes

1690 Barton Rd, Ste 104  
 Redlands, CA 92373 📞 3115

Accepting existing patients **CA#:** G68653

(909) 335-0200 **Hours:** 8:00-5:00 M-F 🗣 Eng, Spa  
 ♿ EB, IB, E, T, L **Hospitals:** Redlands Community  
**DOC#s / IPAs:** D000120308 / IEHP Direct

**Fernando, Nancy R, DO**

NPI: 1215029251 **Board Certified:** Yes

25828 Redlands Blvd, Ste 101  
 Redlands, CA 92373 📞 2613

Accepting new patients **CA#:** 20A6343

(909) 307-0964 **Hours:** 8:00-5:00 MW, 8:00-12:00 TThF  
 🗣 Eng ♿ P, EB, IB, E, L **Hospitals:** Loma Linda - Childrens  
**DOC#s / IPAs:** D000139697 / IEHP Direct

**James, Janessa A, MD**

NPI: 1205246501 **Board Certified:** Yes

25828 Redlands Blvd, Ste 101  
 Redlands, CA 92373 📞 2613

Accepting new patients **CA#:** A141285

(909) 307-0964 **Hours:** 8:00-12:00 MW, 8:00-5:00 T,  
 8:00-4:00 F 🗣 Eng ♿ P, EB, IB, E, L  
**Hospitals:** Loma Linda - Childrens  
**DOC#s / IPAs:** D000198129 / IEHP Direct

**Mikhail, Besma Y, MD**

NPI: 1114196417 **Board Certified:** Yes

1684 Plum Ln, Ste 101  
 Redlands, CA 92374 📞 1951

Accepting new patients **CA#:** C174337

(909) 798-5599 **Hours:** 8:00-5:00 M-F 🗣 Eng, Spa, Ara  
 ♿ P, EB, IB, R, E, B **Hospitals:** Redlands Community  
**DOC#s / IPAs:** D000375383 / IEHP Direct

**Nycholat, Desiree R, MD**

NPI: 1588001416 **Board Certified:** Yes

25828 Redlands Blvd, Ste 101  
 Redlands, CA 92373 📞 2613

Accepting new patients **CA#:** A135346

(909) 307-0964 **Hours:** 1:30PM-5:00pm TTh, 8:00-5:00 W,  
 1:30PM-4:00pm F 🗣 Eng ♿ P, EB, IB, E, L  
**Hospitals:** Loma Linda - Childrens  
**DOC#s / IPAs:** D000287483 / IEHP Direct

**Solarte, Estevan D, MD**

NPI: 1669730586 **Board Certified:** Yes

1600 E Citrus Ave, Ste A  
 Redlands, CA 92374 📞 2093

Not accepting patients **CA#:** A135839

(909) 794-3682 **Hours:** 8:00-5:00 M-F 🗣 Eng, Spa  
 ♿ P, EB, IB, R, E, B **Hospitals:** Redlands Community  
**DOC#s / IPAs:** D000128081 / IEHP Direct

**White, Julia A, MD** NPI: 1174705099 **Board Certified:** Yes

1690 Barton Rd, Ste 104

Redlands, CA 92373 📞 3115

Not accepting patients **CA#:** A98852

(909) 335-0200 **Hours:** 8:00-5:00 M-F 🗣 Eng, Spa  
 ♿ EB, IB, E, T, L **Hospitals:** Redlands Community  
**DOC#s / IPAs:** D000122553 / IEHP Direct

## Rialto

### Family Practice / Medicina Familiar

#### Arrowhead Westside Family Health Center

NPI: 1164696381 **Board Certified:** No

850 E Foothill Blvd, Rialto, CA 92376 📞 1440

**Clinic Name:** Arrowhead Westside Family Health Center

Accepting new patients **CA#:** 1164696381

(855) 422-8029 **Hours:** 8:00-5:00 M-F 🗣 Eng, Spa  
 ♿ P, EB, IB, E, T, L **Hospitals:** Arrowhead  
**DOC#s / IPAs:** D000329477 / IEHP Direct

#### Arteaga-Hernandez, Edna S, MD

NPI: 1114016433 **Board Certified:** Yes

851 W Foothill Blvd, Ste 101

Rialto, CA 92376 📞 1369

Accepting new patients **CA#:** A63627

(909) 873-3876 **Hours:** 8:00-5:00 M-Th, 8:00-12:00 F  
 ✉ ednstrz@aol.com 🗣 Eng, Frn ♿ P, IB, E, L  
**Hospitals:** Arrowhead, San Bernardino Community  
**DOC#s / IPAs:** D000052742, D000056106 / LSMA

#### Bohn, Heather H, DO

NPI: 1043504004 **Board Certified:** Yes

850 E Foothill Blvd, Rialto, CA 92376 📞 1440

Accepting new patients **CA#:** 20A11750

(855) 422-8029 **Hours:** 8:00-5:00 M-F 🗣 Eng, Spa  
 ♿ P, EB, IB, E, T, L **Hospitals:** Arrowhead  
**DOC#s / IPAs:** D000329477 / IEHP Direct



## Primary Care Doctors / Doctores de Cuidado Primario

---

### Chano, Camille M, MD

NPI: 1083029425 **Board Certified:** Yes  
 1851 N Riverside Ave, Rialto, CA 92376 📞 3691  
 Accepting new patients **CA#:** A166336  
 (909) 421-2700 **Hours:** 8:00-5:00 M-F 🗣 Eng, Spa, Por,  
 Frn 🇺🇸 P, EB, IB, R, L  
**Hospitals:** San Bernardino Community  
**DOC#s / IPAs:** D000368755 / OCN

### Chatta, Sachin K, MD

NPI: 1063906709 **Board Certified:** No  
 425 E Foothill Blvd, Rialto, CA 92376 📞 1431  
**Clinic:** Metropolitan Family Medical Clinic  
**Safety Net:** IEHP deemed clinic  
 Accepting new patients **CA#:** A175450  
 (909) 546-1050 **Hours:** 8:00-5:00 M-F 🗣 Eng, Spa, Hin,  
 Pan 🇺🇸 IB, E, L **Hospitals:** San Bernardino Community  
**DOC#s / IPAs:** D000234145 / IEHP Direct

### Cortes, Rosa M, MD

NPI: 1154338010 **Board Certified:** Yes  
 850 E Foothill Blvd, Rialto, CA 92376 📞 1440  
 Accepting new patients **CA#:** A80280  
 (855) 422-8029 **Hours:** 8:00-5:00 M-F 🗣 Eng, Spa  
 🇺🇸 P, EB, IB, E, T, L **Hospitals:** Arrowhead  
**DOC#s / IPAs:** D000329477 / IEHP Direct

### D'Sa, Jennifer J, MD

NPI: 1750510251 **Board Certified:** Yes  
 790 E Foothill Blvd, Ste D  
 Rialto, CA 92376 📞 1435  
 Accepting new patients **CA#:** A122614  
 (909) 546-7135 **Hours:** 8:00-5:00 M-F 🗣 Eng  
 🇺🇸 P, IB, R, E, T, L **Hospitals:** Arrowhead  
**DOC#s / IPAs:** D000124851 / LSMA

### Guadiz, Jesse L, MD

NPI: 1558317933 **Board Certified:** No  
 1851 N Riverside Ave, Rialto, CA 92376 📞 3691  
 Accepting new patients **CA#:** A53509  
 (909) 421-2700 **Hours:** 8:00-5:00 M-F 🗣 Eng, Spa, Tgl  
 🇺🇸 P, EB, IB, R, L **Hospitals:** San Bernardino Community,  
 St Bernardine **DOC#s / IPAs:** D000244042 / OCN,  
 D000054946 / PHN

### Ho, Eugene, MD NPI: 1407129273 **Board Certified:** Yes

850 E Foothill Blvd, Rialto, CA 92376 📞 1440  
 Accepting new patients **CA#:** A117054  
 (855) 422-8029 **Hours:** 8:00-5:00 M-F 🗣 Eng, Spa  
 🇺🇸 P, EB, IB, E, T, L **Hospitals:** Arrowhead  
**DOC#s / IPAs:** D000329477 / IEHP Direct

### Metropolitan Family Medical Clinic

NPI: 1265721856 **Board Certified:** No  
 425 E Foothill Blvd, Rialto, CA 92376 📞 1431  
**Safety Net:** IEHP deemed clinic  
 Accepting new patients **CA#:** 1265721856  
 (909) 546-1050 **Hours:** 8:00-5:00 M-F 🗣 Eng, Spa

🇺🇸 IB, E, L **Hospitals:** San Bernardino Community  
**DOC#s / IPAs:** D000234145 / IEHP Direct

### Robison, Emily J, DO

NPI: 1417227141 **Board Certified:** Yes  
 850 E Foothill Blvd, Rialto, CA 92376 📞 1440  
 Accepting new patients **CA#:** 20A12817  
 (855) 422-8029 **Hours:** 8:00-5:00 M-F 🗣 Eng, Spa  
 🇺🇸 P, EB, IB, E, T, L **Hospitals:** Arrowhead  
**DOC#s / IPAs:** D000329477 / IEHP Direct

### Rodriguez, Maria G, MD

NPI: 1780947499 **Board Certified:** Yes  
 850 E Foothill Blvd, Rialto, CA 92376 📞 1440  
 Accepting new patients **CA#:** A133261  
 (855) 422-8029 **Hours:** 8:00-5:00 M-F 🗣 Eng, Spa  
 🇺🇸 P, EB, IB, E, T, L **Hospitals:** Arrowhead  
**DOC#s / IPAs:** D000329477 / IEHP Direct

### Urbina, Marvin E, MD

NPI: 1225129281 **Board Certified:** No  
 195 E Foothill Blvd, Rialto, CA 92376 📞 1427  
 Accepting new patients **CA#:** A71133  
 (909) 874-3490 **Hours:** 8:00-5:00 M-F 🗣 Eng  
 🇺🇸 EB, IB, E, L **Hospitals:** Arrowhead  
**DOC#s / IPAs:** D000333101 / OCN

### Family Practice Full OB / Medicina Familiar, Servicios Completos de Obstetricia

---

### Kennedy-Eto, Kauai N, MD

NPI: 1568758100 **Board Certified:** Yes  
 416 W Foothill Blvd, Rialto, CA 92376 📞 1387  
 Accepting new patients **CA#:** A127206  
 (909) 421-0493 **Hours:** 8:00-4:30 M-F 🗣 Eng, Spa  
 🇺🇸 P, IB, E, L **Hospitals:** Arrowhead  
**DOC#s / IPAs:** D000054578 / OCN

### Family Practice Outpatient OB only / Medicina Familiar Ambulatoria, Servicios de Obstetricia Únicamente

---

### Chaname, Luis M, DO

NPI: 1992712830 **Board Certified:** Yes  
 850 E Foothill Blvd, Rialto, CA 92376 📞 1440  
 Accepting new patients **CA#:** 20A7054  
 (855) 422-8029 **Hours:** 8:00-5:00 M-F 🗣 Eng, Spa  
 🇺🇸 P, EB, IB, E, T, L **Hospitals:** Arrowhead  
**DOC#s / IPAs:** D000329477 / IEHP Direct

### Evans, James T, MD

NPI: 1104858059 **Board Certified:** Yes  
 850 E Foothill Blvd, Rialto, CA 92376 📞 1440  
 Accepting new patients **CA#:** G69416  
 (855) 422-8029 **Hours:** 8:00-5:00 M-F 🗣 Eng, Spa  
 🇺🇸 P, EB, IB, E, T, L **Hospitals:** Arrowhead  
**DOC#s / IPAs:** D000329477 / IEHP Direct



# Primary Care Doctors / Doctores de Cuidado Primario

## Vercio, Aimee M, MD

NPI: 1720298672 **Board Certified:** Yes  
850 E Foothill Blvd, Rialto, CA 92376 📞 1440  
Accepting new patients **CA#:** A93099  
(855) 422-8029 **Hours:** 8:00-5:00 M-F 🗣 Eng, Spa  
🇺🇸 P, EB, IB, E, T, L **Hospitals:** Arrowhead  
**DOC#s / IPAs:** D000329477 / IEHP Direct

## Internal Medicine / Medicina Interna

### Benin, Andrew, MD

NPI: 1548758006 **Board Certified:** No  
790 E Foothill Blvd, Ste D  
Rialto, CA 92376 📞 1435  
Accepting new patients **CA#:** A173715  
(909) 546-7135 **Hours:** 8:00-5:00 M-F 🗣 Eng  
🇺🇸 P, IB, R, E, T, L **Hospitals:** San Bernardino Community  
**DOC#s / IPAs:** D000309104 / LSMA

### Golshan, Hedyeh M, MD

NPI: 1174582688 **Board Certified:** Yes  
1850 N Riverside Ave, Ste 230  
Rialto, CA 92376 📞 3691  
Accepting new patients **CA#:** A75923  
(909) 875-1199 **Hours:** 8:00-5:00 M-F 🗣 Eng, Spa, Per, Fai  
🇺🇸 EB, IB, E, L **Hospitals:** San Bernardino Community  
**DOC#s / IPAs:** D000340858 / IEHP Direct

### Lee, Nick H, MD NPI: 1598881179 **Board Certified:** No

416 W Foothill Blvd, Rialto, CA 92376 📞 1387  
Accepting new patients **CA#:** A61218  
(909) 421-0493 **Hours:** 8:00-4:30 M-F 🗣 Eng, Spa  
🇺🇸 P, IB, E, L **Hospitals:** Arrowhead  
**DOC#s / IPAs:** D000384308 / OCN

### Moore, Nancy C, DO

NPI: 1538361464 **Board Certified:** Yes  
850 E Foothill Blvd, Rialto, CA 92376 📞 1440  
Accepting new patients **CA#:** 20A11096  
(855) 422-8029 **Hours:** 8:00-5:00 M-F 🗣 Eng, Spa, Ctn  
🇺🇸 P, EB, IB, E, T, L **Hospitals:** Arrowhead  
**DOC#s / IPAs:** D000329477 / IEHP Direct

### Rao, Uma P, MD NPI: 1043371479 **Board Certified:** Yes

425 E Foothill Blvd, Rialto, CA 92376 📞 1431  
**Clinic:** Metropolitan Family Medical Clinic  
**Safety Net:** IEHP deemed clinic  
Accepting new patients **CA#:** A77005  
(909) 546-1050 **Hours:** 8:00-5:00 M-F 🗣 Eng, Spa  
🇺🇸 IB, E, L **Hospitals:** San Bernardino Community  
**DOC#s / IPAs:** D000234145 / IEHP Direct

### Ruiz, Ferrin K, MD NPI: 1477998870 **Board Certified:** Yes

436 S Riverside Ave, Rialto, CA 92376 📞 1414  
Accepting new patients **CA#:** A132956  
(909) 877-8868 **Hours:** 9:00-5:00 MWF  
✉ rialto@cmfmedical.net 🗣 Eng, Spa 🇺🇸 P, EB, IB, E, L  
**Hospitals:** St Bernardine

**DOC#s / IPAs:** D000355369 / PHN

### Ruiz, Ruben, MD NPI: 1912901471 **Board Certified:** No

436 S Riverside Ave, Rialto, CA 92376 📞 1414  
Not accepting patients **CA#:** G52245  
(909) 877-8868 **Hours:** 9:00-5:00 M-F  
✉ rialto@cmfmedical.net 🗣 Eng, Spa 🇺🇸 P, EB, IB, E, L  
**Hospitals:** St Bernardine  
**DOC#s / IPAs:** D000345592 / PHN

### Sadiq, Yousuf, MD NPI: 1417067588 **Board Certified:** No

279 W Rialto Ave, Rialto, CA 92376 📞 2976  
Accepting new patients **CA#:** A43898  
(909) 820-7377 **Hours:** 12:00-5:00 MWTh, 9:00-2:00 T,  
9:00-12:00 F 🗣 Eng, Spa, Per, Fai 🇺🇸 P, L  
**Hospitals:** St Bernardine  
**DOC#s / IPAs:** D000054102 / PHN

### Shahane, Ravindranath V, MD

NPI: 1457420903 **Board Certified:** No  
1734 N Riverside Ave, Ste 2  
Rialto, CA 92376 📞 1417  
Accepting new patients **CA#:** A87056  
(909) 875-3595 **Hours:** 9:00-5:00 MTTh, 12:00-5:00 F  
🗣 Eng, Hin, Urd 🇺🇸 IB, L **Hospitals:** St Bernardine  
**DOC#s / IPAs:** D000192573 / PHN

## Pediatrics / Pediatría

### Dano, Delfin L, MD NPI: 1164505020 **Board Certified:** No

1850 N Riverside Ave, Ste 210  
Rialto, CA 92376 📞 3691  
Accepting new patients **CA#:** A53019  
(909) 562-0012 **Hours:** 9:00-5:00 M-F 🗣 Eng, Spa, Tgl  
🇺🇸 P, EB, IB, R, E, B **Hospitals:** San Bernardino Community,  
St Bernardine **DOC#s / IPAs:** D000087550 / OCN,  
D000087548 / PHN

### Hernandez, Raul M, MD

NPI: 1114016458 **Board Certified:** No  
851 W Foothill Blvd, Ste 101  
Rialto, CA 92376 📞 1369  
Accepting new patients **CA#:** A50128  
(909) 873-3876 **Hours:** 8:00-5:00 M-Th, 8:00-12:00 F  
✉ ednstrz@aol.com 🗣 Eng, Frn 🇺🇸 P, IB, E, L  
**Hospitals:** Arrowhead, San Bernardino Community  
**DOC#s / IPAs:** D000052666, D000055326 / LSMA

### Ibrahim, Amal S, MD

NPI: 1134228943 **Board Certified:** Yes  
1851 N Riverside Ave, Rialto, CA 92376 📞 3691  
Accepting new patients **CA#:** A53803  
(909) 421-2700 **Hours:** 8:00-5:00 M-F 🗣 Eng, Spa, Ara  
🇺🇸 P, EB, IB, R, L **Hospitals:** San Bernardino Community,  
St Bernardine **DOC#s / IPAs:** D000238276 / OCN,  
D000053575 / PHN

## Primary Care Doctors / Doctores de Cuidado Primario

### McGrath, Jocelyn A, MD

NPI: 1467411058 **Board Certified:** Yes  
 1851 N Riverside Ave, Rialto, CA 92376 📞 3691  
 Accepting new patients **CA#:** A85338  
 (909) 421-2700 **Hours:** 8:00-5:00 M-F 🗣 Eng, Spa, Tgl  
 🗿 P, EB, IB, R, L **Hospitals:** St Bernardine  
**DOC#s / IPAs:** D000053949 / PHN

### Unachukwu, Emmanuel O, MD

NPI: 1386021509 **Board Certified:** No  
 425 E Foothill Blvd, Rialto, CA 92376 📞 1431  
**Clinic:** Metropolitan Family Medical Clinic  
**Safety Net:** IEHP deemed clinic  
 Accepting new patients **CA#:** A150606  
 (909) 546-1050 **Hours:** 8:00-5:00 M-F 🗣 Eng, Spa  
 🗿 IB, E, L **Hospitals:** San Bernardino Community  
**DOC#s / IPAs:** D000234145 / IEHP Direct

### Ridgecrest

#### Family Practice / Medicina Familiar

### McLemore, Christine M, DO

NPI: 1114129061 **Board Certified:** Yes  
 1133 Chelsea St, Ridgecrest, CA 93555  
**Clinic:** Omni Fam Hlth-Ridgecrest  
**Safety Net:** Federally Qualified Health Center  
 Accepting new patients **CA#:** 20A16440  
 (866) 707-6664 **Hours:** 8:00-5:00 M-F 🗣 Eng  
 🗿 P, IB, R, E, L  
**Hospitals:** Ridgecrest Regional Hospital/Hospital  
**DOC#s / IPAs:** D000349545 / IEHP Direct

### Omni Fam Hlth-Ridgecrest

NPI: 1821237355 **Board Certified:** No  
 1133 Chelsea St, Ridgecrest, CA 93555  
**Safety Net:** Federally Qualified Health Center  
 Accepting new patients **CA#:** 1821237355  
 (866) 707-6664 **Hours:** 8:00-5:00 M-F 🗣 Eng  
 🗿 P, IB, R, E, L  
**Hospitals:** Ridgecrest Regional Hospital/Hospital  
**DOC#s / IPAs:** D000349545 / IEHP Direct

#### General Practice / Medicina General

### Beal, Perry W, MD

NPI: 1851391627 **Board Certified:** No  
 1133 Chelsea St, Ridgecrest, CA 93555  
**Clinic:** Omni Fam Hlth-Ridgecrest  
**Safety Net:** Federally Qualified Health Center  
 Accepting new patients **CA#:** G35849  
 (866) 707-6664 **Hours:** 8:00-5:00 M-F 🗣 Eng  
 🗿 P, IB, R, E, L  
**Hospitals:** Ridgecrest Regional Hospital/Hospital  
**DOC#s / IPAs:** D000349545 / IEHP Direct

#### Pediatrics / Pediatría

### Schauf, Victoria, MD

NPI: 1124056809 **Board Certified:** Yes  
 1133 Chelsea St, Ridgecrest, CA 93555  
**Clinic:** Omni Fam Hlth-Ridgecrest  
**Safety Net:** Federally Qualified Health Center  
 Accepting new patients **CA#:** G81004  
 (866) 707-6664 **Hours:** 8:00-5:00 M-F 🗣 Eng  
 🗿 P, IB, R, E, L  
**Hospitals:** Ridgecrest Regional Hospital/Hospital  
**DOC#s / IPAs:** D000349545 / IEHP Direct

### Riverside

#### Family Practice / Medicina Familiar

### Almudhafar, Farah M, MD

NPI: 1740576388 **Board Certified:** Yes  
 4244 Riverwalk Pkwy, Ste 150  
 Riverside, CA 92505 📞 3673  
 Accepting new patients **CA#:** A130949  
 (951) 781-6335 **Hours:** 8:00-8:00 M-F, 8:00-2:00 Sat  
 🗣 Eng, Spa, Ara 🗿 P, EB, R, E, L  
**Hospitals:** Parkview Community  
**DOC#s / IPAs:** D000305425 / IEHP Direct

### Almudhafar, Farah M, MD

NPI: 1740576388 **Board Certified:** Yes  
 4310 Orange St, Riverside, CA 92501 📞 1395  
 Accepting new patients **CA#:** A130949  
 (951) 781-6335 **Hours:** 8:00-5:00 M-F 🗣 Eng, Spa, Ara  
 🗿 P, EB, IB, R, E, B **Hospitals:** Riverside Community  
**DOC#s / IPAs:** D000305426 / IEHP Direct

### Arlanza Family Health Center

NPI: 1700519311 **Board Certified:** No  
 8856 Arlington Ave, Riverside, CA 92503 📞 1229  
**Safety Net:** Federally Qualified Health Center  
 Accepting new patients **CA#:** 1700519311  
 (951) 710-3970 **Hours:** 8:00-5:00 M-F 🗣 Eng  
 🗿 P, EB, IB, R, E, B **Hospitals:** Riverside Community,  
 Riverside University H.S. **DOC#s / IPAs:** D000343454,  
 D000360453 / IEHP Direct

### Ayala, Joanna, MD

NPI: 1750655668 **Board Certified:** No  
 3988 Merrill Ave, Riverside, CA 92506 📞 1343  
 Accepting new patients **CA#:** A120236  
 (909) 304-3344 **Hours:** 8:30-5:00 M-F  
 ✉ rpccassist@riversidepcc.org 🗣 Eng 🗿 P, EB, IB, E, L  
**Hospitals:** Parkview Community  
**DOC#s / IPAs:** D000355052 / IEHP Direct

### Branch, John D, DO

NPI: 1174510309 **Board Certified:** Yes  
 14200 Meridian Pkwy, Ste 101  
 Riverside, CA 92518 📞 3711  
 Accepting new patients **CA#:** 20A5212

# Primary Care Doctors / Doctores de Cuidado Primario

(951) 653-0655 Hours: 8:30-5:00 M-F 🗣️ Eng  
 🇺🇸 P, EB, IB, L Hospitals: Parkview Community  
 DOC#s / IPAs: D000344317 / IEHP Direct

## Cama, Oscar R, MD

NPI: 1407155047 📌 Board Certified: Yes  
 7140 Indiana Ave, Riverside, CA 92504 📞 1338  
 Clinic: Riverside Neighborhood Health Center  
 Safety Net: Federally Qualified Health Center  
 Accepting new patients CA#: A116195  
 (951) 358-6000 Hours: 7:30-5:00 M-F 🗣️ Eng  
 🇺🇸 P, EB, IB, R, E, T, B Hospitals: Riverside University H.S.  
 DOC#s / IPAs: D000073310 / IEHP Direct

## Caminos, Aaron A, MD

NPI: 1093249229 📌 Board Certified: Yes  
 1971 University Ave, Riverside, CA 92507 📞 3260  
 Clinic: Eastside Health Center Building B  
 Safety Net: Federally Qualified Health Center  
 Accepting new patients CA#: A162839  
 (951) 384-6200 Hours: 8:00-5:00 M-F 🗣️ Eng  
 🇺🇸 P, EB, R, E, L Hospitals: Riverside Community  
 DOC#s / IPAs: D000342764 / IEHP Direct

## Cao, Ivy H, MD NPI: 1528474103 📌 Board Certified: Yes

1971 University Ave, Riverside, CA 92507 📞 3260  
 Clinic: Eastside Health Center Building B  
 Safety Net: Federally Qualified Health Center  
 Accepting new patients CA#: A144062  
 (951) 384-6200 Hours: 8:00-5:00 M-F 🗣️ Eng, Vie  
 🇺🇸 P, EB, R, E, L Hospitals: Riverside Community  
 DOC#s / IPAs: D000342764 / IEHP Direct

## Central Neighborhood Health Foundation

NPI: 1447872577 📌 Board Certified: No  
 3750 Arlington Ave, Riverside, CA 92506 📞 1348  
 Safety Net: Federally Qualified Health Center  
 Accepting new patients CA#: 1447872577  
 (951) 774-3050 Hours: 8:00-5:00 M-F 🗣️ Eng  
 🇺🇸 P, EB, IB, E, L Hospitals: San Bernardino Community,  
 Riverside University H.S.  
 DOC#s / IPAs: D000328460 / IEHP Direct,  
 D000232848 / OCN

## Centro Medico Comm Clinic

NPI: 1437153848 📌 Board Certified: No  
 10368 Arlington Ave, Riverside, CA 92505 📞 1212  
 Safety Net: Federally Qualified Health Center  
 Accepting new patients CA#: 1437153848  
 (951) 509-5975 Hours: 8:00-5:00 M-F 🗣️ Eng, Spa  
 🇺🇸 IB, R, E, L Hospitals: Parkview Community  
 DOC#s / IPAs: D000318082 / OCN

## Corleone, Dalia A, MD

NPI: 1649443599 Board Certified: Yes  
 4022 Chicago Ave, Riverside, CA 92507 📞 1450  
 Accepting new patients CA#: A112914

(855) 505-7467 Hours: 9:00-5:00 M-F 🗣️ Eng, Spa, Ara  
 🇺🇸 P, EB, IB, E, L Hospitals: Parkview Community  
 DOC#s / IPAs: D000295832 / OCN

## Couture, Larry H, MD

NPI: 1649295676 Board Certified: Yes  
 6848 Magnolia Ave, Ste 230  
 Riverside, CA 92506 📞 1336  
 Accepting new patients CA#: A63843  
 (951) 682-9911 Hours: 8:00-5:00 M-Th, 8:00-12:30 F  
 🗣️ Eng 🇺🇸 P, EB, IB, R, E, B  
 Hospitals: Riverside Community  
 DOC#s / IPAs: D000285047 / PHN

## Couture, Shawn D, MD

NPI: 1548464175 Board Certified: Yes  
 6848 Magnolia Ave, Ste 230  
 Riverside, CA 92506 📞 1336  
 Accepting new patients CA#: A98305  
 (951) 682-9911 Hours: 8:00-5:00 M-F 🗣️ Eng  
 🇺🇸 P, EB, IB, R, E, B Hospitals: Riverside Community  
 DOC#s / IPAs: D000284984 / PHN

## Couture, Shawn D, MD

NPI: 1548464175 Board Certified: Yes  
 9041 Magnolia Ave, Ste 107  
 Riverside, CA 92503 📞 1269  
 Accepting new patients CA#: A98305  
 (951) 784-3770 Hours: 8:00-9:00 M-F, 9:00-6:00 SatSun  
 🗣️ Eng, Spa 🇺🇸 P, EB, IB, E, L  
 Hospitals: Riverside Community  
 DOC#s / IPAs: D000271865 / PHN

## Crisol, German E, MD

NPI: 1952333650 Board Certified: No  
 6485 Day St, Ste 202  
 Riverside, CA 92507 📞 4271  
 Accepting new patients CA#: A68389  
 (951) 653-3500 Hours: 8:00-5:00 M-F 🗣️ Eng, Spa, Frn  
 🇺🇸 P, EB, IB, E, L Hospitals: Riverside University H.S.  
 DOC#s / IPAs: D000085605 / OCN

## Debay, Marc J, MD NPI: 1588996623 Board Certified: Yes

3390 University Ave, Ste 100  
 Riverside, CA 92501 📞 1407  
 Accepting new patients CA#: A110925  
 (844) 827-8000 Hours: 8:00-5:00 M-F  
 ✉️ haveaquestion@medsch.ucr.edu 🗣️ Eng, Spa, Frn  
 🇺🇸 P, EB, IB, E, L Hospitals: Riverside Community  
 DOC#s / IPAs: D000212676 / IEHP Direct

## Doan, Vien D, DO NPI: 1720017148 Board Certified: No

4343 Market St, Ste C  
 Riverside, CA 92501 📞 1382  
 Accepting new patients CA#: 20A5276  
 (951) 784-7406 Hours: 8:00-5:00 M-F 🗣️ Eng, Vie 🇺🇸 L  
 Hospitals: Riverside Community  
 DOC#s / IPAs: D000404374 / LSMA







## Primary Care Doctors / Doctores de Cuidado Primario



### Duke, Henry H, MD

NPI: 1770523052  **Board Certified:** No  
3750 Arlington Ave, Riverside, CA 92506  1348  
**Clinic:** Central Neighborhood Health Foundation  
**Safety Net:** Federally Qualified Health Center  
Accepting new patients **CA#:** A97274  
(951) 774-3050 **Hours:** 8:00-5:00 M-F  Eng  
 P, EB, IB, E, L **Hospitals:** Riverside University H.S.  
**DOC#s / IPAs:** D000232848 / OCN





### Eastside Health Center

NPI: 1861125478  **Board Certified:** No  
1970 University Ave, Riverside, CA 92507  1442  
**Safety Net:** Federally Qualified Health Center  
Accepting new patients **CA#:** 1861125478  
(951) 213-3450 **Hours:** 9:00-8:00 M-F  Eng, Spa  
 EB, IB, R, E, L **Hospitals:** Riverside Community  
**DOC#s / IPAs:** D000342935 / IEHP Direct



### Eastside Health Center Building B

NPI: 1982338109  **Board Certified:** No  
1971 University Ave, Riverside, CA 92507  3260  
**Safety Net:** Federally Qualified Health Center  
Accepting new patients **CA#:** 1982338109  
(951) 384-6200 **Hours:** 8:00-5:00 M-F  Eng  
 P, EB, R, E, L **Hospitals:** Riverside Community  
**DOC#s / IPAs:** D000342764 / IEHP Direct



### Glassy, Crystal M, DO

NPI: 1972869816 **Board Certified:** Yes  
3390 University Ave, Ste 100  
Riverside, CA 92501  1407  
Accepting new patients **CA#:** 20A13347  
(844) 827-8000 **Hours:** 8:00-5:00 M-F  
 haveaquestion@medsch.ucr.edu  Eng, Spa  
 P, EB, IB, E, L **Hospitals:** Riverside Community  
**DOC#s / IPAs:** D000220530 / IEHP Direct

### Greer, Betina G, MD



NPI: 1316924582 **Board Certified:** Yes  
4646 Brockton Ave, Ste 202  
Riverside, CA 92506  1371  
Not accepting patients **CA#:** G80364  
(951) 774-2942 **Hours:** 9:00-5:00 M-Th, 9:00-12:00 F  
 Eng  EB, E, L **Hospitals:** Riverside Community  
**DOC#s / IPAs:** D000142547 / IEHP Direct

### Grover, Eric R, DO NPI: 1174801179 **Board Certified:** Yes





4190 Chicago Ave, Riverside, CA 92507  1450  
Accepting new patients **CA#:** 20A13265  
(951) 683-2106 **Hours:** 8:00-4:30 M-F  Eng, Spa  
 P, EB, IB, R, E, B **Hospitals:** Parkview Community  
**DOC#s / IPAs:** D000235721 / OCN

### Hasrouni, Edy, MD NPI: 1700382389 **Board Certified:** Yes



4371 Latham St, Ste 200  
Riverside, CA 92501  1394  
Accepting new patients **CA#:** A174111

(833) 867-4642 **Hours:** 8:00-5:00 M-F  Eng  L  
**Hospitals:** Riverside University H.S.  
**DOC#s / IPAs:** D000298694 / IEHP Direct



### Hernandez Schulte, Mayra A, MD

NPI: 1689156168 **Board Certified:** Yes  
3390 University Ave, Ste 100  
Riverside, CA 92501  1407  
Accepting new patients **CA#:** A167202  
(844) 827-8000 **Hours:** 8:00-5:00 M-F  
 haveaquestion@medsch.ucr.edu  Eng, Spa, Eng  
 P, EB, IB, E, L **Hospitals:** Riverside University H.S.  
**DOC#s / IPAs:** D000354339 / IEHP Direct



### Ho, Vanessa H, MD NPI: 1679512776 **Board Certified:** Yes

3660 Park Sierra Dr, Ste 110  
Riverside, CA 92505  4214  
Accepting existing patients **CA#:** A67416  
(951) 637-9935 **Hours:** 8:00-5:00 M-F, 8:00-12:00 Sat  
 Eng, Vie  P, EB, IB, R, E, B  
**Hospitals:** Parkview Community  
**DOC#s / IPAs:** D000053567 / ACMG



### Hua, Christie T, MD

NPI: 1578067484 **Board Certified:** Yes  
9939 Magnolia Ave, Riverside, CA 92503  1241  
Accepting new patients **CA#:** A174113  
(855) 505-7467 **Hours:** 9:00-5:00 M-F  Eng, Mnd  
 IB, E, L **Hospitals:** Parkview Community  
**DOC#s / IPAs:** D000314215 / OCN



### Ivanova, Ana I, MD NPI: 1104812833 **Board Certified:** Yes

4244 Riverwalk Pkwy, Ste 150  
Riverside, CA 92505  3673  
Accepting new patients **CA#:** A53804  
(951) 781-6335 **Hours:** 8:00-8:00 M-F, 8:00-2:00 Sat  
 Eng, Spa, Ara, Bul  P, EB, R, E, L  
**Hospitals:** Corona Regional  
**DOC#s / IPAs:** D000305421 / IEHP Direct

### Ivanova, Ana I, MD NPI: 1104812833 **Board Certified:** Yes

4310 Orange St, Riverside, CA 92501  1395  
Accepting new patients **CA#:** A53804  
(951) 781-6335 **Hours:** 8:00-5:00 M-F  Eng, Spa, Ara, Bul  
 P, EB, IB, R, E, B **Hospitals:** Parkview Community  
**DOC#s / IPAs:** D000305422 / IEHP Direct

### Jackson, Harold W, DO

NPI: 1235126475 **Board Certified:** No  
14200 Meridian Pkwy, Ste 101  
Riverside, CA 92518  3711  
Accepting new patients **CA#:** 20A3741  
(951) 653-0655 **Hours:** 8:30-5:00 M-F  Eng  
 P, EB, IB, L **Hospitals:** Parkview Community  
**DOC#s / IPAs:** D000344901 / IEHP Direct



## Primary Care Doctors / Doctores de Cuidado Primario

**Jafri, Asma B, MD** NPI: 1487700894 Board Certified: Yes  
3390 University Ave, Ste 100  
Riverside, CA 92501 ☎ 1407  
Accepting new patients CA#: A36753  
(844) 827-8000 Hours: 8:00-5:00 M-F  
✉ haveaquestion@medsch.ucr.edu 🗣 Eng, Spa, Urd,  
Pan 🇺🇸 P, EB, IB, E, L Hospitals: Riverside University H.S.  
DOC#s / IPAs: D000220163 / IEHP Direct

**Kang, Everett K, MD**  
NPI: 1750608774 Board Certified: Yes  
4190 Chicago Ave, Riverside, CA 92507 ☎ 1450  
Accepting new patients CA#: A119364  
(951) 683-2106 Hours: 8:00-4:30 M-F 🗣 Eng, Spa  
🇺🇸 P, EB, IB, R, E, B Hospitals: Riverside University H.S.  
DOC#s / IPAs: D000370382 / OCN

**Magnolia Community Health Center**  
NPI: 1548538911 ⬠ Board Certified: No  
9380 Magnolia Ave, Riverside, CA 92503 ☎ 3679  
Safety Net: Federally Qualified Health Center  
Accepting new patients CA#: 1548538911  
(951) 373-5620 Hours: 8:00-5:30 M-F 🗣 Eng, Spa  
🇺🇸 P, IB, E, L Hospitals: Parkview Community,  
Riverside Community  
DOC#s / IPAs: D000109051 / IEHP Direct,  
D000073398 / OCN

**Mahdi, Benjamin T, MD**  
NPI: 1043642598 Board Certified: Yes  
4244 Riverwalk Pkwy, Ste 150  
Riverside, CA 92505 ☎ 3673  
Accepting new patients CA#: A139382  
(951) 781-6335 Hours: 8:00-8:00 M-F, 8:00-2:00 Sat  
🗣 Eng, Spa, Bul 🇺🇸 P, EB, R, E, L  
Hospitals: Parkview Community  
DOC#s / IPAs: D000305427 / IEHP Direct

**Mahdi, Benjamin T, MD**  
NPI: 1043642598 Board Certified: Yes  
4310 Orange St, Riverside, CA 92501 ☎ 1395  
Accepting new patients CA#: A139382  
(951) 781-6335 Hours: 8:00-5:00 M-F 🗣 Eng, Spa, Bul  
🇺🇸 P, EB, IB, R, E, B Hospitals: Riverside Community  
DOC#s / IPAs: D000305428 / IEHP Direct

**Mahdi, Tarek Z, MD**  
NPI: 1932137544 Board Certified: Yes  
4244 Riverwalk Pkwy, Ste 150  
Riverside, CA 92505 ☎ 3673  
Accepting new patients CA#: A53772  
(951) 781-6335 Hours: 8:00-8:00 M-F, 8:00-2:00 Sat  
🗣 Eng, Spa, Ara, Bul 🇺🇸 P, EB, R, E, L  
Hospitals: Parkview Community  
DOC#s / IPAs: D000305415 / IEHP Direct

**Mahdi, Tarek Z, MD**  
NPI: 1932137544 Board Certified: Yes  
4310 Orange St, Riverside, CA 92501 ☎ 1395  
Accepting new patients CA#: A53772  
(951) 781-6335 Hours: 8:00-5:00 M-F 🗣 Eng, Spa, Ara,  
Bul 🇺🇸 P, EB, IB, R, E, B Hospitals: Riverside Community  
DOC#s / IPAs: D000305416 / IEHP Direct

**Mai, Vicky N, DO** NPI: 1346300191 Board Certified: Yes  
4244 Riverwalk Pkwy, Ste 150  
Riverside, CA 92505 ☎ 3673  
Accepting new patients CA#: 20A7549  
(951) 781-6335 Hours: 8:00-8:00 M-F, 8:00-2:00 Sat  
🗣 Eng, Spa, Vie 🇺🇸 P, EB, R, E, L  
Hospitals: Corona Regional  
DOC#s / IPAs: D000305413 / IEHP Direct

**Mai, Vicky N, DO** NPI: 1346300191 Board Certified: Yes  
4310 Orange St, Riverside, CA 92501 ☎ 1395  
Accepting new patients CA#: 20A7549  
(951) 781-6335 Hours: 8:00-5:00 M-F 🗣 Eng, Spa, Vie  
🇺🇸 P, EB, IB, R, E, B Hospitals: Riverside Community  
DOC#s / IPAs: D000305414 / IEHP Direct

**Mangoba, Luther B, MD**  
NPI: 1528041894 Board Certified: No  
9041 Magnolia Ave, Ste 008  
Riverside, CA 92503 ☎ 1269  
Accepting new patients CA#: A77574  
(951) 687-0004 Hours: 8:00-5:00 M-F 🗣 Eng, Spa  
🇺🇸 P, EB, IB, R, E, B Hospitals: Parkview Community  
DOC#s / IPAs: D000206399 / IEHP Direct

**Mattar, Peter N, MD**  
NPI: 1417005422 Board Certified: Yes  
6900 Brockton Ave, Ste 100  
Riverside, CA 92506 ☎ 1342  
Accepting new patients CA#: A97235  
(951) 781-3800 Hours: 8:00-5:00 M-F 🗣 Eng, Spa  
🇺🇸 P, EB, IB, R, E, B Hospitals: Parkview Community  
DOC#s / IPAs: D000126135 / OCN

**McLeod, Margaret K, MD**  
NPI: 1144472580 ⬠ Board Certified: Yes  
7140 Indiana Ave, Riverside, CA 92504 ☎ 1338  
Clinic: Riverside Neighborhood Health Center  
Safety Net: Federally Qualified Health Center  
Accepting existing patients CA#: G80405  
(951) 358-6000 Hours: 7:30-5:00 M-F 🗣 Eng  
🇺🇸 P, EB, IB, R, E, T, B Hospitals: Riverside University H.S.  
DOC#s / IPAs: D000073310 / IEHP Direct

**Melson, Enrico A, MD**  
NPI: 1770772071 ⬠ Board Certified: No  
3750 Arlington Ave, Riverside, CA 92506 ☎ 1348  
Clinic: Central Neighborhood Health Foundation  
Safety Net: Federally Qualified Health Center  
Accepting new patients CA#: G59473

## Primary Care Doctors / Doctores de Cuidado Primario

(951) 774-3050 **Hours:** 8:00-5:00 M-F 🗣️ Eng  
 🇺🇸 P, EB, IB, E, L **Hospitals:** Riverside University H.S.  
**DOC#s / IPAs:** D000232848 / OCN

### Munnainathan, Parthiban, MD

NPI: 1770924060 **Board Certified:** Yes  
 10368 Arlington Ave, Riverside, CA 92505 📞 1212  
**Clinic:** Centro Medico Comm Clinic  
**Safety Net:** Federally Qualified Health Center  
 Accepting new patients **CA#:** A144739  
 (951) 509-5975 **Hours:** 8:00-5:00 M-F 🗣️ Eng, Spa, Tam  
 🇺🇸 IB, R, E, L **Hospitals:** Parkview Community  
**DOC#s / IPAs:** D000318082 / OCN

### Neighborhood Hc Riverside

NPI: 1447847207 **Board Certified:** No  
 4371 Latham St, Riverside, CA 92501 📞 1394  
**Safety Net:** Federally Qualified Health Center  
 Accepting new patients **CA#:** 1447847207  
 (833) 867-4642 **Hours:** 8:00-5:00 M-F 🗣️ Eng 🇺🇸 L  
**Hospitals:** Riverside Community, Riverside University H.S.  
**DOC#s / IPAs:** D000320904, D000334396 / IEHP Direct

### Paik, Kacie K, MD NPI: 1942798509 **Board Certified:** Yes

4244 Riverwalk Pkwy, Ste 150  
 Riverside, CA 92505 📞 3673  
 Accepting new patients **CA#:** A165648  
 (951) 781-6335 **Hours:** 8:00-8:00 M-F, 8:00-2:00 Sat  
 🗣️ Eng, Spa, Kor 🇺🇸 P, EB, R, E, L  
**Hospitals:** Riverside Community  
**DOC#s / IPAs:** D000322920 / IEHP Direct

### Paik, Kacie K, MD NPI: 1942798509 **Board Certified:** Yes

4310 Orange St, Riverside, CA 92501 📞 1395  
 Accepting new patients **CA#:** A165648  
 (951) 781-6335 **Hours:** 8:00-5:00 M-F 🗣️ Eng, Spa, Kor  
 🇺🇸 P, EB, IB, R, E, B **Hospitals:** Riverside Community  
**DOC#s / IPAs:** D000322921 / IEHP Direct

### Patel, Amiksha S, MD

NPI: 1700817632 **Board Certified:** Yes  
 3975 Jackson St, Ste 203  
 Riverside, CA 92503 📞 1269  
 Accepting new patients **CA#:** A78581  
 (951) 689-6889 **Hours:** 8:30-5:30 M-F 🗣️ Eng, Spa, Hin,  
 Guj, Pan 🇺🇸 P, EB, R, E, L **Hospitals:** Riverside Community  
**DOC#s / IPAs:** D000209104 / IEHP Direct

### Petrie, Brian A, MD NPI: 1952788549 **Board Certified:** Yes

3390 University Ave, Ste 100  
 Riverside, CA 92501 📞 1407  
 Accepting new patients **CA#:** A145604  
 (844) 827-8000 **Hours:** 8:00-5:00 M-F  
 ✉️ haveaquestion@medsch.ucr.edu 🗣️ Eng, Spa  
 🇺🇸 P, EB, IB, E, L **Hospitals:** Riverside Community  
**DOC#s / IPAs:** D000211645 / IEHP Direct

### Puri, Sanjeev, DO

NPI: 1730420399 **Board Certified:** No  
 2933 University Ave, Riverside, CA 92507 📞 1428  
**Clinic:** University Community Health Center  
**Safety Net:** Federally Qualified Health Center  
 Accepting new patients **CA#:** 20A15903  
 (951) 224-8220 **Hours:** 8:00-5:00 M-F 🗣️ Eng, Spa  
 🇺🇸 P, EB, IB, R, E, B **Hospitals:** Riverside Community  
**DOC#s / IPAs:** D000073468 / IEHP Direct

### Reyes, Joaquin, MD

NPI: 1295720316 **Board Certified:** No  
 3838 Sherman Dr, Ste 203  
 Riverside, CA 92503 📞 1290  
 Accepting new patients **CA#:** A77434  
 (951) 785-6767 **Hours:** 9:00-5:00 M-Th, 9:00-2:00 F  
 🗣️ Eng, Spa 🇺🇸 P, EB, R, E, L  
**Hospitals:** Parkview Community, Riverside Community  
**DOC#s / IPAs:** D000207075, D000207078 / IEHP Direct

### Rios, Javier R, MD NPI: 1639246176 **Board Certified:** No

9939 Magnolia Ave, Riverside, CA 92503 📞 1241  
 Accepting new patients **CA#:** A53521  
 (855) 505-7467 **Hours:** 9:00-5:00 M-F 🗣️ Eng 🇺🇸 IB, E, L  
**Hospitals:** Parkview Community  
**DOC#s / IPAs:** D000296193 / OCN

### Riverside Neighborhood Health Center

NPI: 1003920943 **Board Certified:** No  
 7140 Indiana Ave, Riverside, CA 92504 📞 1338  
**Safety Net:** Federally Qualified Health Center  
 Accepting new patients **CA#:** 250000537  
 (951) 358-6000 **Hours:** 7:30-5:00 MT, 7:30-7:30 W-F,  
 8:30-7:30 Sat 🗣️ Eng 🇺🇸 P, EB, IB, R, E, T, B  
**Hospitals:** Parkview Community, Riverside Community,  
 Riverside University H.S. **DOC#s / IPAs:** D000073309,  
 D000073310, D000073313 / IEHP Direct

### Roberts, Kathryn M, MD

NPI: 1295294445 **Board Certified:** Yes  
 8856 Arlington Ave, Riverside, CA 92503 📞 1229  
**Clinic:** Arlanza Family Health Center  
**Safety Net:** Federally Qualified Health Center  
 Accepting new patients **CA#:** A181558  
 (951) 710-3970 **Hours:** 8:00-5:00 M-F 🗣️ Eng  
 🇺🇸 P, EB, IB, R, E, B **Hospitals:** Riverside University H.S.  
**DOC#s / IPAs:** D000360453 / IEHP Direct

### Rojas, Rodolfo, MD NPI: 1053686865 **Board Certified:** No

4022 Chicago Ave, Riverside, CA 92507 📞 1450  
 Accepting new patients **CA#:** A130587  
 (855) 505-7467 **Hours:** 9:00-5:00 M-F 🗣️ Eng, Spa  
 🇺🇸 P, EB, IB, E, L **Hospitals:** Riverside Community  
**DOC#s / IPAs:** D000317791 / OCN

# Primary Care Doctors / Doctores de Cuidado Primario

## Rubidoux Family Care Center

NPI: 1356455299 ♦ **Board Certified:** No  
5256 Mission Blvd, Riverside, CA 92509 ☎ 1337  
**Safety Net:** Federally Qualified Health Center  
Accepting new patients **CA#:** 1356455299  
(951) 955-0840 **Hours:** 7:30-5:00 MT, 7:30-7:30 W-F,  
8:30-7:30 Sat 🗣 Eng ♿ P, EB, IB, R, E, T, B  
**Hospitals:** Riverside University H.S.  
**DOC#s / IPAs:** D000073594 / IEHP Direct

## Ruppert, James S, MD

NPI: 1366437667 **Board Certified:** Yes  
6485 Day St, Ste 206  
Riverside, CA 92507 ☎ 4271  
Accepting new patients **CA#:** G61972  
(951) 697-7823 **Hours:** 8:00-5:00 M-Th, 8:00-12:00 F  
🗣 Eng ♿ P, EB, R, E, L **Hospitals:** Parkview Community,  
Riverside Community **DOC#s / IPAs:** D000211716,  
D000211717 / IEHP Direct

## Sannoufi, Samer S, MD

NPI: 1528023264 **Board Certified:** Yes  
6900 Brockton Ave, Ste 200  
Riverside, CA 92506 ☎ 1342  
Not accepting patients **CA#:** C53604  
(951) 682-6263 **Hours:** 9:00-5:00 M-F  
✉ primarycarefamilypractice@gmail.com 🗣 Eng, Spa,  
Rus, Ara, Ukr ♿ IB, E, L **Hospitals:** Riverside Community  
**DOC#s / IPAs:** D000062401 / IEHP Direct,  
D000084739 / OCN

## Shah, Dampa N, MD

NPI: 1699957522 **Board Certified:** Yes  
4990 Arlington Ave, Ste D  
Riverside, CA 92504 ☎ 1316  
Accepting new patients **CA#:** A100911  
(951) 785-9011 **Hours:** 8:00-5:00 M-Th, 9:00-6:00 F  
🗣 Eng, Spa, Hin ♿ P, EB, IB, R, E, B  
**Hospitals:** Riverside Community  
**DOC#s / IPAs:** D000234164 / IEHP Direct

## Shirwan, Zana, MD NPI: 1457700544 **Board Certified:** Yes

4244 Riverwalk Pkwy, Ste 150  
Riverside, CA 92505 ☎ 3673  
Accepting new patients **CA#:** A157813  
(951) 781-6335 **Hours:** 8:00-5:00 M-F 🗣 Eng, Spa, Ara,  
Kur ♿ P, EB, R, E, L **Hospitals:** Riverside Community  
**DOC#s / IPAs:** D000388997 / IEHP Direct

## Shirwan, Zana, MD NPI: 1457700544 **Board Certified:** Yes

4310 Orange St, Riverside, CA 92501 ☎ 1395  
Accepting new patients **CA#:** A157813  
(951) 781-6335 **Hours:** 8:00-5:00 M-F 🗣 Eng, Spa, Ara,  
Kur ♿ P, EB, IB, R, E, B **Hospitals:** Riverside Community  
**DOC#s / IPAs:** D000388998 / IEHP Direct

## Soliman, George Y, MD

NPI: 1730193368 ♦ **Board Certified:** Yes  
9380 Magnolia Ave, Riverside, CA 92503 ☎ 3679  
**Clinic:** Magnolia Community Health Center  
**Safety Net:** Federally Qualified Health Center  
Accepting new patients **CA#:** A80361  
(951) 373-5620 **Hours:** 8:00-5:30 M-F 🗣 Eng, Spa, Ara  
♿ P, IB, E, L **Hospitals:** Parkview Community,  
Riverside Community  
**DOC#s / IPAs:** D000109051 / IEHP Direct,  
D000073398 / OCN

## Streletz, Deborah A, MD

NPI: 1447458351 ♦ **Board Certified:** Yes  
1970 University Ave, Riverside, CA 92507 ☎ 1442  
**Clinic:** Eastside Health Center  
**Safety Net:** Federally Qualified Health Center  
Accepting new patients **CA#:** C129012  
(951) 213-3450 **Hours:** 9:00-8:00 M-F 🗣 Eng, Spa  
♿ EB, IB, R, E, L **Hospitals:** Riverside Community  
**DOC#s / IPAs:** D000342935 / IEHP Direct

## Streletz, Deborah A, MD

NPI: 1447458351 ♦ **Board Certified:** Yes  
1971 University Ave, Riverside, CA 92507 ☎ 3260  
**Clinic:** Eastside Health Center Building B  
**Safety Net:** Federally Qualified Health Center  
Accepting new patients **CA#:** C129012  
(951) 384-6200 **Hours:** 8:00-5:00 M-F 🗣 Eng  
♿ P, EB, R, E, L **Hospitals:** Riverside Community  
**DOC#s / IPAs:** D000342764 / IEHP Direct

## Sultana, Hajera, MD

NPI: 1063537306 **Board Certified:** Yes  
3838 Sherman Dr, Ste 12  
Riverside, CA 92503 ☎ 1290  
Accepting new patients **CA#:** A78589  
(951) 351-9994 **Hours:** 9:00-5:00 MWF 🗣 Eng, Spa, Hin  
♿ P, EB, IB, E, L **Hospitals:** Parkview Community,  
Riverside Community **DOC#s / IPAs:** D000052623,  
D000053087 / IEHP Direct

## University Community Health Center

NPI: 1205102068 ♦ **Board Certified:** No  
2933 University Ave, Riverside, CA 92507 ☎ 1428  
**Safety Net:** Federally Qualified Health Center  
Accepting new patients **CA#:** 1205102068  
(951) 224-8220 **Hours:** 8:00-5:00 M-F 🗣 Eng, Spa  
♿ P, EB, IB, R, E, B **Hospitals:** Riverside Community  
**DOC#s / IPAs:** D000073468 / IEHP Direct

## Valadez, Zachary G, MD

NPI: 1306371182 ♦ **Board Certified:** Yes  
5256 Mission Blvd, Riverside, CA 92509 ☎ 1337  
**Clinic:** Rubidoux Family Care Center  
**Safety Net:** Federally Qualified Health Center  
Not accepting patients **CA#:** A169478



## Primary Care Doctors / Doctores de Cuidado Primario

(951) 955-0840 Hours: 7:30-5:00 MT, 7:30-7:30 W-F,  
8:30-7:30 Sat 🗣️ Eng ♿ P, EB, IB, R, E, T, B  
Hospitals: Riverside University H.S.  
DOC#s / IPAs: D000073594 / IEHP Direct

### Wang, Elisabeth Z, DO

NPI: 1679950018 Board Certified: Yes  
4022 Chicago Ave, Riverside, CA 92507 📞 1450  
Accepting new patients CA#: 20A16929  
(855) 505-7467 Hours: 9:00-5:00 M-F 🗣️ Eng, Spa, Frn,  
Mnd ♿ P, EB, IB, E, L Hospitals: Riverside University H.S.  
DOC#s / IPAs: D000295970 / OCN

### Family Practice Full OB / Medicina Familiar, Servicios Completos de Obstetricia

#### Khan, Mahbuba, MD

NPI: 1841524824 ✦ Board Certified: Yes  
5256 Mission Blvd, Riverside, CA 92509 📞 1337  
Clinic: Rubidoux Family Care Center  
Safety Net: Federally Qualified Health Center  
Accepting new patients CA#: A109032  
(951) 955-0840 Hours: 7:30-5:00 MT, 7:30-7:30 W-F,  
8:30-7:30 Sat 🗣️ Eng ♿ P, EB, IB, R, E, T, B  
Hospitals: Riverside University H.S.  
DOC#s / IPAs: D000073594 / IEHP Direct

#### Mba, Helena O, MD

NPI: 1326124447 Board Certified: Yes  
6485 Day St, Ste 203  
Riverside, CA 92507 📞 4271  
Accepting existing patients CA#: A75962  
(951) 697-5800 Hours: 8:00-5:00 M-F 🗣️ Eng, Spa, Rus  
♿ P, EB, IB, E, L Hospitals: Riverside Community,  
Riverside University H.S.  
DOC#s / IPAs: D000207275 / IEHP Direct,  
D000234592 / OCN

### Family Practice Outpatient OB only / Medicina Familiar Ambulatoria, Servicios de Obstetricia Únicamente

#### Phelps, Jazma Y, DO

NPI: 1104213271 ✦ Board Certified: Yes  
1971 University Ave, Riverside, CA 92507 📞 3260  
Clinic: Eastside Health Center Building B  
Safety Net: Federally Qualified Health Center  
Accepting new patients CA#: 20A16990  
(951) 384-6200 Hours: 8:00-5:00 M-F 🗣️ Eng  
♿ P, EB, R, E, L Hospitals: Riverside Community  
DOC#s / IPAs: D000342764 / IEHP Direct

#### Phelps, Jazma Y, DO

NPI: 1104213271 ✦ Board Certified: Yes  
8856 Arlington Ave, Riverside, CA 92503 📞 1229  
Clinic: Arlanza Family Health Center  
Safety Net: Federally Qualified Health Center  
Accepting new patients CA#: 20A16990  
(951) 710-3970 Hours: 8:00-5:00 M-F 🗣️ Eng  
♿ P, EB, IB, R, E, B Hospitals: Riverside Community  
DOC#s / IPAs: D000343454 / IEHP Direct

### General Practice / Medicina General

#### Bolivar, Eunice N, MD

NPI: 1811929367 Board Certified: No  
10327 Hole Ave, Riverside, CA 92505 📞 1231  
Accepting new patients CA#: A33374  
(951) 351-1600 Hours: 8:00-5:00 M-Th, 8:00-4:00 F  
🗣️ Eng, Spa ♿ P, IB, R, E, L  
Hospitals: Parkview Community  
DOC#s / IPAs: D000362526 / OCN

#### Castelo, Dorina R, MD

NPI: 1295910701 Board Certified: No  
4121 Brockton Ave, Ste 104  
Riverside, CA 92501 📞 1380  
Accepting new patients CA#: A50199  
(951) 778-0032 Hours: 9:00-8:00 M-F, 9:00-5:00 Sat,  
9:00-3:00 Sun ✉ ironstone.riverside@gmail.com  
🗣️ Eng, Spa, Tgl ♿ P, EB, IB, R, E, B  
Hospitals: Riverside Community  
DOC#s / IPAs: D000208961 / IEHP Direct

#### Drenning-Manriquez, Rogelio, MD

NPI: 1568689149 Board Certified: No  
6485 Day St, Ste 201  
Riverside, CA 92507 📞 4271  
Not accepting patients CA#: G55833  
(951) 697-4549 Hours: 9:00-5:00 M-F 🗣️ Eng, Spa  
♿ P, IB, R, E, L Hospitals: Riverside University H.S.  
DOC#s / IPAs: D000086012 / ACMG

#### Gaskins, Reuel T, MD

NPI: 1184713372 Board Certified: No  
2671 Iowa Ave, Riverside, CA 92507 📞 1475  
Accepting new patients CA#: C42559  
(951) 784-0444 Hours: 9:00-6:00 M-F  
✉ hmcvsd@yahoo.com 🗣️ Eng, Spa ♿ IB, E, L  
Hospitals: Riverside University H.S.  
DOC#s / IPAs: D000074847 / ACMG

#### Khalil, Nabil F, MD NPI: 1649387879 Board Certified: No

8151 Arlington Ave, Ste U-V  
Riverside, CA 92503 📞 1237  
Accepting new patients CA#: A41872  
(951) 688-3001 Hours: 9:00-6:00 M-F 🗣️ Eng, Spa, Ara  
♿ P, IB, R, E, L Hospitals: Riverside Community  
DOC#s / IPAs: D000321486 / PHN



## Otuechere, Valentine U, MD

NPI: 1508896275 **Board Certified:** No  
 8990 Garfield St, Ste 6  
 Riverside, CA 92503 ☎ 1263  
 Accepting new patients **CA#:** A93662  
 (951) 343-1616 **Hours:** 8:00-5:00 M-F 🗣 Eng, Spa  
 🇸🇵 EB, R, E, L **Hospitals:** Parkview Community  
**DOC#s / IPAs:** D000389307 / IEHP Direct

## Sodagar-Marvasti, Shahrzad, MD

NPI: 1275748733 **Board Certified:** No  
 7140 Indiana Ave, Riverside, CA 92504 ☎ 1338  
**Clinic:** Riverside Neighborhood Health Center  
**Safety Net:** Federally Qualified Health Center  
 Accepting new patients **CA#:** A42473  
 (951) 358-6000 **Hours:** 7:30-5:00 MT, 7:30-7:30 W-F,  
 8:30-7:30 Sat 🗣 Eng, Per, Fai 🇸🇵 P, EB, IB, R, E, T, B  
**Hospitals:** Parkview Community, Riverside University H.S.  
**DOC#s / IPAs:** D000073310, D000073313 / IEHP Direct

## General Practice Outpatient OB Only / Medicina General Ambulatoria, Servicios de Obstetricia Únicamente

## Mbagwu, Chidozie C, MD

NPI: 1285769364 **Board Certified:** No  
 10600 Magnolia Ave, Ste I  
 Riverside, CA 92503 ☎ 1230  
 Accepting new patients **CA#:** A51399  
 (951) 324-8100 **Hours:** 8:30-5:30 M-Th, 8:30-12:30 F  
 ✉ lasierrama@gmail.com 🗣 Eng, Frn, Ibo 🇸🇵 P, L  
**Hospitals:** Corona Regional, Riverside Community  
**DOC#s / IPAs:** D000056407, D000056621 / OCN

## Internal Medicine / Medicina Interna

## Agtuca, John G, DO

NPI: 1306200183 **Board Certified:** No  
 6900 Brockton Ave, Ste 100  
 Riverside, CA 92506 ☎ 1342  
 Accepting new patients **CA#:** 20A16933  
 (951) 781-3800 **Hours:** 8:00-5:00 M-F 🗣 Eng, Spa, Tgl  
 🇸🇵 P, EB, IB, R, E, B **Hospitals:** Parkview Community,  
 Riverside Community **DOC#s / IPAs:** D000159651,  
 D000181665 / OCN

## Al-Tahan, Sejad, DO

NPI: 1871087874 **Board Certified:** No  
 3750 Arlington Ave, Riverside, CA 92506 ☎ 1348  
**Clinic:** Central Neighborhood Health Foundation  
**Safety Net:** Federally Qualified Health Center  
 Accepting new patients **CA#:** 20A19006  
 (951) 774-3050 **Hours:** 8:00-5:00 M-F 🗣 Eng  
 🇸🇵 P, EB, IB, E, L **Hospitals:** Riverside University H.S.  
**DOC#s / IPAs:** D000232848 / OCN

## Banzuela, Marita Y, MD

NPI: 1114117041 **Board Certified:** Yes  
 10368 Arlington Ave, Riverside, CA 92505 ☎ 1212  
**Clinic:** Centro Medico Comm Clinic  
**Safety Net:** Federally Qualified Health Center  
 Accepting new patients **CA#:** A71047  
 (951) 509-5975 **Hours:** 8:00-5:00 M-F 🗣 Eng, Spa  
 🇸🇵 IB, R, E, L **Hospitals:** Parkview Community  
**DOC#s / IPAs:** D000318082 / OCN

## Bhuva, Rajiv H, MD

NPI: 1821148941 **Board Certified:** No  
 10368 Arlington Ave, Riverside, CA 92505 ☎ 1212  
**Clinic:** Centro Medico Comm Clinic  
**Safety Net:** Federally Qualified Health Center  
 Accepting new patients **CA#:** A73890  
 (951) 509-5975 **Hours:** 8:00-5:00 TTh 🗣 Eng, Spa  
 🇸🇵 IB, R, E, L **Hospitals:** Parkview Community  
**DOC#s / IPAs:** D000318082 / OCN

## Bolivar, Samuel A (Sam), MD

NPI: 1144251067 **Board Certified:** Yes  
 10600 Magnolia Ave, Ste J  
 Riverside, CA 92505 ☎ 1230  
 Accepting new patients **CA#:** A41590  
 (951) 352-3417 **Hours:** 8:30-5:00 MW, 9:00-5:30 TTh,  
 8:30-2:00 F ✉ drsambolivar@gmail.com 🗣 Eng, Spa  
 🇸🇵 P, L **Hospitals:** Parkview Community  
**DOC#s / IPAs:** D000054945 / IEHP Direct

## Cheng, Roger T, MD

NPI: 1265458301 **Board Certified:** No  
 3975 Jackson St, Ste 106  
 Riverside, CA 92503 ☎ 1269  
 Accepting new patients **CA#:** A39382  
 (951) 354-2500 **Hours:** 9:00-5:00 M-F 🗣 Eng, Mnd  
 🇸🇵 EB, IB, L **Hospitals:** Parkview Community,  
 Riverside Community **DOC#s / IPAs:** D000053349,  
 D000055259 / LSMA

## Couture, Jason M, MD

NPI: 1962609115 **Board Certified:** No  
 6848 Magnolia Ave, Ste 230  
 Riverside, CA 92506 ☎ 1336  
 Accepting new patients **CA#:** A100590  
 (951) 682-9911 **Hours:** 8:00-5:00 M-Th, 8:00-12:00 F  
 🗣 Eng 🇸🇵 P, EB, IB, R, E, B  
**Hospitals:** Riverside Community  
**DOC#s / IPAs:** D000284957 / PHN

## Daguio, Amy Lynn M, MD

NPI: 1811100530 **Board Certified:** Yes  
 5256 Mission Blvd, Riverside, CA 92509 ☎ 1337  
**Clinic:** Rubidoux Family Care Center  
**Safety Net:** Federally Qualified Health Center  
 Accepting new patients **CA#:** A100543  
 (951) 955-0840 **Hours:** 7:30-5:00 MT, 7:30-7:30 W-F,

## Primary Care Doctors / Doctores de Cuidado Primario

8:30-7:30 Sat 🗨️ Eng, Tgl, Ilo 🗿 P, EB, IB, R, E, T, B  
**Hospitals:** Riverside University H.S.  
**DOC#s / IPAs:** D000073594 / IEHP Direct

### Desai, Archis D, MD

NPI: 1396141230 **Board Certified:** Yes  
 9041 Magnolia Ave, Ste 201  
 Riverside, CA 92503 📞 1269  
 Accepting existing patients **CA#:** A144563  
 (909) 966-5500 **Hours:** 8:30-5:00 MWTh, 8:00-5:00 TF  
 🗨️ Eng, Hin, Guj, Pan 🗿 L  
**Hospitals:** Riverside Community  
**DOC#s / IPAs:** D000404426 / IEHP Direct

### Faiz, Samia, MD NPI: 1508961491 **Board Certified:** Yes

3390 University Ave, Ste 100  
 Riverside, CA 92501 📞 1407  
 Accepting new patients **CA#:** A72188  
 (844) 827-8000 **Hours:** 8:00-5:00 M-F  
 ✉️ haveaquestion@medsch.ucr.edu 🗨️ Eng, Spa  
 🗿 P, EB, IB, E, L **Hospitals:** Riverside Community  
**DOC#s / IPAs:** D000408559 / IEHP Direct

### Gadhe, Balu M, MD

NPI: 1740233808 **Board Certified:** Yes  
 4013 Brockton Ave, Riverside, CA 92501 📞 1380  
 Accepting new patients **CA#:** A50258  
 (909) 735-2446 **Hours:** 8:30-5:00 M-F 🗨️ Eng, Hin, Guj  
 🗿 L **Hospitals:** Riverside Community  
**DOC#s / IPAs:** D000305982 / IEHP Direct

### Gowda, Nandini N, MD

NPI: 1265522569 **Board Certified:** Yes  
 3390 University Ave, Ste 100  
 Riverside, CA 92501 📞 1407  
 Accepting new patients **CA#:** C139583  
 (844) 827-8000 **Hours:** 8:00-5:00 M-F  
 ✉️ haveaquestion@medsch.ucr.edu 🗨️ Eng, Spa, Kan  
 🗿 P, EB, IB, E, L **Hospitals:** Riverside University H.S.  
**DOC#s / IPAs:** D000142747 / IEHP Direct

### Mangoba, Melanchton A, MD

NPI: 1376605717 **Board Certified:** Yes  
 6377 Riverside Ave, Ste B101  
 Riverside, CA 92506 📞 1370  
 Accepting new patients **CA#:** A95444  
 (951) 686-3437 **Hours:** 8:00-3:30 M-F 🗨️ Eng, Spa  
 🗿 P, EB, IB, R, E, B **Hospitals:** Riverside Community  
**DOC#s / IPAs:** D000206771 / IEHP Direct

### Nguyen, Cuong R, MD

NPI: 1437141660 **Board Certified:** No  
 5549 Van Buren Blvd, Riverside, CA 92503 📞 2656  
**Clinic:** Unicare Community Health Center Inc  
**Safety Net:** Federally Qualified Health Center  
 Accepting new patients **CA#:** A85516  
 (951) 324-5901 **Hours:** 9:00-6:00 M-F 🗨️ Eng

🗿 P, EB, IB, R, E, T, B **Hospitals:** Parkview Community  
**DOC#s / IPAs:** D000388470 / OCN

### Nguyen, Huong Q, MD

NPI: 1992199343 **Board Certified:** Yes  
 9041 Magnolia Ave, Ste 305  
 Riverside, CA 92503 📞 1269  
 Accepting new patients **CA#:** A145864  
 (951) 343-3477 **Hours:** 8:30-5:00 M-F  
 ✉️ info@aspenmedgroup.com 🗨️ Eng, Spa, Vie  
 🗿 P, EB, IB, E, L **Hospitals:** Riverside Community  
**DOC#s / IPAs:** D000361882 / IEHP Direct

### Nguyen, Robert W, MD

NPI: 1144256900 **Board Certified:** Yes  
 9041 Magnolia Ave, Ste 302  
 Riverside, CA 92503 📞 1269  
 Accepting new patients **CA#:** A93153  
 (951) 637-9999 **Hours:** 8:00-4:00 M-F  
 ✉️ contact@seniorclinicofriverside.com 🗨️ Eng, Spa, Vie  
 🗿 P, EB, IB, R, E, B **Hospitals:** Parkview Community  
**DOC#s / IPAs:** D000055928 / IEHP Direct

### Panchal, Pravin M, MD

NPI: 1992799530 **Board Certified:** Yes  
 9670 Magnolia Ave, Ste 201  
 Riverside, CA 92503 📞 1256  
 Accepting new patients **CA#:** A66826  
 (951) 352-7400 **Hours:** 9:00-6:00 M-F 🗨️ Eng, Hin, Guj  
 🗿 P, EB, R, L **Hospitals:** Parkview Community  
**DOC#s / IPAs:** D000123514 / IEHP Direct

### Solis, Daniel C, MD NPI: 1619464161 **Board Certified:** No

4646 Brockton Ave, Ste 202B  
 Riverside, CA 92506 📞 1371  
 Accepting new patients **CA#:** A167247  
 (951) 774-2952 **Hours:** 8:30-5:30 M-F 🗨️ Eng 🗿 P, IB, E, L  
**Hospitals:** Riverside Community  
**DOC#s / IPAs:** D000379969 / IEHP Direct

### Walls, Ken C, DO

NPI: 1992162242 **Board Certified:** No  
 5256 Mission Blvd, Riverside, CA 92509 📞 1337  
**Clinic:** Rubidoux Family Care Center  
**Safety Net:** Federally Qualified Health Center  
 Accepting new patients **CA#:** 20A19453  
 (951) 955-0840 **Hours:** 7:30-5:00 M-F 🗨️ Eng  
 🗿 P, EB, IB, R, E, T, B **Hospitals:** Riverside University H.S.  
**DOC#s / IPAs:** D000073594 / IEHP Direct

## Pediatrics / Pediatría

### Agas, Edilberto L, MD

NPI: 1346431145 **Board Certified:** Yes  
 6926 Brockton Ave, Ste 6  
 Riverside, CA 92506 📞 1342  
 Accepting new patients **CA#:** A100860  
 (951) 779-1670 **Hours:** 9:00-5:00 M-F 🗨️ Eng, Spa, Tgl

## Primary Care Doctors / Doctores de Cuidado Primario

☎ P, EB, IB, E, L **Hospitals:** Riverside Community  
**DOC#s / IPAs:** D000086317 / OCN

### Aljilani, Naheed H, MD

NPI: 1598748410 **Board Certified:** Yes  
 6250 Clay St, Riverside, CA 92509 ☎ 1235  
 Accepting new patients **CA#:** A47859  
 (951) 360-5260 **Hours:** 8:30-5:30 M-F 🗣 Eng, Spa, Urd  
 ☎ EB, IB, R, E, L **Hospitals:** Parkview Community,  
 Riverside Community **DOC#s / IPAs:** D000241375,  
 D000241376 / IEHP Direct

### Assaad, Hedy S, MD

NPI: 1154302529 **Board Certified:** No  
 7117 Brockton Ave, Riverside, CA 92506 ☎ 1351  
 Accepting new patients **CA#:** A43143  
 (951) 782-3692 **Hours:** 8:30-5:30 M-F 🗣 Eng, Hin, Urd,  
 Pan ☎ P, EB, IB, R, E, B **Hospitals:** Parkview Community,  
 Riverside Community **DOC#s / IPAs:** D000241373,  
 D000241374 / IEHP Direct

### Assefa, Redieat, MD

NPI: 1013394311 **Board Certified:** No  
 5256 Mission Blvd, Riverside, CA 92509 ☎ 1337  
**Clinic:** Rubidoux Family Care Center  
**Safety Net:** Federally Qualified Health Center  
 Accepting new patients **CA#:** A150890  
 (951) 955-0840 **Hours:** 7:30-5:00 MT, 7:30-7:30 W-F,  
 8:30-7:30 Sat 🗣 Eng ☎ P, EB, IB, R, E, T, B  
**Hospitals:** Riverside University H.S.  
**DOC#s / IPAs:** D000073594 / IEHP Direct

### Baqai, Salahud-Din A (Sal), MD

NPI: 1114939022 **Board Certified:** No  
 4440 Brockton Ave, Ste 430  
 Riverside, CA 92501 ☎ 3685  
 Accepting new patients **CA#:** A35119  
 (951) 683-5380 **Hours:** 9:00-5:00 M-Th, 9:00-12:00 F  
 🗣 Eng, Spa, Hin, Pan, Urd ☎ P, IB, L  
**Hospitals:** Parkview Community, Riverside Community  
**DOC#s / IPAs:** D000052751 / ACGM,  
 D000316261 / IEHP Direct

### Bedoy, Judith M, MD

NPI: 1396831145 **Board Certified:** Yes  
 3975 Jackson St, Ste 207  
 Riverside, CA 92503 ☎ 1269  
 Not accepting patients **CA#:** A79434  
 (951) 352-2092 **Hours:** 8:00-5:00 M-F 🗣 Eng, Spa  
 ☎ P, EB, IB, R, E, B **Hospitals:** Riverside Community  
**DOC#s / IPAs:** D000134978 / IEHP Direct,  
 D000140018 / LSMA

### Berry, Ravi K, MD

NPI: 1407838220 **Board Certified:** Yes  
 7117 Brockton Ave, Riverside, CA 92506 ☎ 1351  
 Accepting new patients **CA#:** A42441  
 (951) 782-3690 **Hours:** 8:30-5:30 M-F 🗣 Eng, Hin, Urd,

Pan ☎ P, EB, IB, R, E, B **Hospitals:** Parkview Community,  
 Riverside Community **DOC#s / IPAs:** D000241358,  
 D000241359 / IEHP Direct

### Bhatt, Heli M, MD

NPI: 1235620543 **Board Certified:** Yes  
 4190 Chicago Ave, Riverside, CA 92507 ☎ 1450  
 Accepting new patients **CA#:** A174137  
 (951) 683-2106 **Hours:** 8:00-4:30 M-F 🗣 Eng, Spa, Guj  
 ☎ P, EB, IB, R, E, B **Hospitals:** Riverside University H.S.  
**DOC#s / IPAs:** D000361209 / OCN

### Bostic, Nicole I, MD

NPI: 1417159161 **Board Certified:** Yes  
 9041 Magnolia Ave, Ste 305  
 Riverside, CA 92503 ☎ 1269  
 Accepting new patients **CA#:** C55464  
 (951) 343-3481 **Hours:** 8:30-5:00 M-F  
 ✉ info@aspenmedgroup.com 🗣 Eng, Spa  
 ☎ P, EB, IB, E, L **Hospitals:** Riverside Community  
**DOC#s / IPAs:** D000208704 / IEHP Direct

### Breseno, Justina M, MD

NPI: 1558454355 **Board Certified:** Yes  
 6485 Day St, Ste 103  
 Riverside, CA 92507 ☎ 4271  
 Accepting new patients **CA#:** A50599  
 (951) 653-1683 **Hours:** 8:00-5:00 M-F  
 ✉ jmbmdinc@verizon.net 🗣 Eng, Spa, Tgl  
 ☎ P, EB, IB, E, L **Hospitals:** Riverside Community  
**DOC#s / IPAs:** D000207097 / IEHP Direct

### Carcamo, Mario P, MD

NPI: 1518916725 **Board Certified:** Yes  
 3975 Jackson St, Ste 108  
 Riverside, CA 92503 ☎ 1269  
 Not accepting patients **CA#:** A35551  
 (951) 687-7851 **Hours:** 8:30-4:30 M-F 🗣 Eng, Spa  
 ☎ P, EB, IB, R, E, B **Hospitals:** Parkview Community  
**DOC#s / IPAs:** D000054098 / OCN

### Carcamo, Mario P, MD

NPI: 1518916725 **Board Certified:** Yes  
 4440 Brockton Ave, Ste 420  
 Riverside, CA 92501 ☎ 3685  
 Not accepting patients **CA#:** A35551  
 (951) 684-8020 **Hours:** 8:30-11:00 M-F 🗣 Eng, Spa  
 ☎ P, EB, R, E, L **Hospitals:** Riverside Community  
**DOC#s / IPAs:** D000053176 / OCN

### Catalon, Samuel R, MD

NPI: 1568449072 **Board Certified:** Yes  
 6405 Day St, Riverside, CA 92507 ☎ 1703  
 Accepting new patients **CA#:** G56429  
 (951) 697-5444 **Hours:** 8:30-5:30 M-F 🗣 Eng  
 ☎ P, EB, IB, R, E, B **Hospitals:** Parkview Community,  
 Riverside Community **DOC#s / IPAs:** D000241360,  
 D000241361 / IEHP Direct



## Primary Care Doctors / Doctores de Cuidado Primario

### Catalon, Stacy M, MD

NPI: 1023453081 **Board Certified:** Yes  
 19314 Jesse Ln, Ste 100  
 Riverside, CA 92508 ☎ 1513  
 Accepting new patients **CA#:** A134160  
 (951) 782-3640 **Hours:** 8:30-5:30 M-F 🗨 Eng  
 🇺🇸 P, EB, IB, R, E, B **Hospitals:** Parkview Community,  
 Riverside Community **DOC#s / IPAs:** D000241369,  
 D000241370 / IEHP Direct

### Cheng, Minna W, MD

NPI: 1144752080 **Board Certified:** Yes  
 3975 Jackson St, Ste 108  
 Riverside, CA 92503 ☎ 1269  
 Accepting new patients **CA#:** A159060  
 (951) 687-7851 **Hours:** 8:30-4:30 M-F 🗨 Eng, Spa  
 🇺🇸 P, EB, IB, R, E, B **Hospitals:** Riverside Community  
**DOC#s / IPAs:** D000317718 / OCN

### Cheng, Minna W, MD

NPI: 1144752080 **Board Certified:** Yes  
 4440 Brockton Ave, Ste 420  
 Riverside, CA 92501 ☎ 3685  
 Accepting new patients **CA#:** A159060  
 (951) 684-8020 **Hours:** 8:30-11:00 M-F 🗨 Eng, Spa  
 🇺🇸 P, EB, R, E, L **Hospitals:** Riverside Community  
**DOC#s / IPAs:** D000317717 / OCN

### Chong, Martha A, MD

NPI: 1245243815 **Board Certified:** Yes  
 7140 Indiana Ave, Riverside, CA 92504 ☎ 1338  
**Clinic:** Riverside Neighborhood Health Center  
**Safety Net:** Federally Qualified Health Center  
 Accepting new patients **CA#:** A72474  
 (951) 358-6000 **Hours:** 7:30-5:00 MT, 7:30-7:30 W-F,  
 8:30-7:30 Sat 🗨 Eng 🇺🇸 P, EB, IB, R, E, T, B  
**Hospitals:** Parkview Community, Riverside Community  
**DOC#s / IPAs:** D000073309, D000073313 / IEHP Direct

### Diop, Abdoulaye, MD

NPI: 1336154160 **Board Certified:** Yes  
 3750 Arlington Ave, Riverside, CA 92506 ☎ 1348  
**Clinic:** Central Neighborhood Health Foundation  
**Safety Net:** Federally Qualified Health Center  
 Accepting new patients **CA#:** A33986  
 (951) 774-3050 **Hours:** 8:00-5:00 M-F 🗨 Eng  
 🇺🇸 P, EB, IB, E, L **Hospitals:** Riverside University H.S.  
**DOC#s / IPAs:** D000232848 / OCN

### Fayad, Frederica, MD

NPI: 1982900684 **Board Certified:** Yes  
 7101 Magnolia Ave, Ste A  
 Riverside, CA 92504 ☎ 1329  
 Accepting new patients **CA#:** A133968  
 (951) 682-9780 **Hours:** 8:30-5:30 M-F 🗨 Eng, Por  
 🇺🇸 P, EB, IB, E, L **Hospitals:** Riverside Community  
**DOC#s / IPAs:** D000271779 / IEHP Direct

### Gupta, Shilpa, MD NPI: 1659588754 **Board Certified:** Yes

7117 Brockton Ave, Riverside, CA 92506 ☎ 1351  
 Accepting new patients **CA#:** A104340  
 (951) 782-3635 **Hours:** 8:30-5:30 M-F 🗨 Eng  
 🇺🇸 P, EB, IB, R, E, B **Hospitals:** Parkview Community,  
 Riverside Community **DOC#s / IPAs:** D000241354,  
 D000241355 / IEHP Direct

### Hanna, Suzan, MD

NPI: 1619195625 **Board Certified:** No  
 10368 Arlington Ave, Riverside, CA 92505 ☎ 1212  
**Clinic:** Centro Medico Comm Clinic  
**Safety Net:** Federally Qualified Health Center  
 Accepting new patients **CA#:** A55301  
 (951) 509-5975 **Hours:** 8:00-5:00 M-F 🗨 Eng, Spa, Ara,  
 Frn 🇺🇸 IB, R, E, L **Hospitals:** Parkview Community  
**DOC#s / IPAs:** D000318082 / OCN

### Iram, Faiza, MD NPI: 1063773141 **Board Certified:** No

9380 Magnolia Ave, Riverside, CA 92503 ☎ 3679  
**Clinic:** Magnolia Community Health Center  
**Safety Net:** Federally Qualified Health Center  
 Not accepting patients **CA#:** C168755  
 (951) 373-5620 **Hours:** 8:00-5:30 M-F 🗨 Eng, Spa, Hin,  
 Urd 🇺🇸 P, IB, E, L **Hospitals:** Parkview Community  
**DOC#s / IPAs:** D000073398 / OCN

### Jones, Lorraine A, MD

NPI: 1780784785 **Board Certified:** Yes  
 5549 Van Buren Blvd, Riverside, CA 92503 ☎ 2656  
**Clinic:** Unicare Community Health Center Inc  
**Safety Net:** Federally Qualified Health Center  
 Accepting new patients **CA#:** A38831  
 (951) 324-5901 **Hours:** 9:00-6:00 TW 🗨 Eng  
 🇺🇸 P, EB, IB, R, E, T, B **Hospitals:** Parkview Community  
**DOC#s / IPAs:** D000388470 / OCN

### Koo, Chulhwe, MD NPI: 1588628408 **Board Certified:** Yes

3975 Jackson St, Ste 305  
 Riverside, CA 92503 ☎ 1269  
 Accepting new patients **CA#:** A45580  
 (951) 352-5070 **Hours:** 8:30-5:00 M-F 🗨 Eng, Spa, Kor  
 🇺🇸 P, EB, IB, E, L **Hospitals:** Parkview Community,  
 Riverside Community **DOC#s / IPAs:** D000053936,  
 D000054789 / IEHP Direct

### Koppada, Ravishankar N, MD

NPI: 1265550602 **Board Certified:** Yes  
 3750 Arlington Ave, Riverside, CA 92506 ☎ 1348  
**Clinic:** Central Neighborhood Health Foundation  
**Safety Net:** Federally Qualified Health Center  
 Accepting new patients **CA#:** C163504  
 (951) 774-3050 **Hours:** 8:00-5:00 M-WF 🗨 Eng, Hin  
 🇺🇸 P, EB, IB, E, L **Hospitals:** Riverside University H.S.  
**DOC#s / IPAs:** D000232848 / OCN



# Primary Care Doctors / Doctores de Cuidado Primario

## Kwasman, Alan, MD

NPI: 1558383091 **Board Certified:** Yes  
 6950 Brockton Ave, Ste 5  
 Riverside, CA 92506 ☎ 1339  
 Accepting new patients **CA#:** A39355  
 (951) 686-8223 **Hours:** 8:00-5:00 M-F 🗣 Eng, Spa  
 ♿ P, EB, IB, L **Hospitals:** Parkview Community,  
 Riverside Community **DOC#s / IPAs:** D000083578,  
 D000168859 / IEHP Direct

## Laurie, Jack A, MD NPI: 1063496545 **Board Certified:** Yes

6405 Day St, Riverside, CA 92507 ☎ 1703  
 Accepting new patients **CA#:** G43352  
 (951) 697-5430 **Hours:** 8:30-5:30 M-F 🗣 Eng  
 ♿ P, EB, IB, R, E, B **Hospitals:** Parkview Community,  
 Riverside Community **DOC#s / IPAs:** D000241362,  
 D000241363 / IEHP Direct

## Luthra, Sheetal, DO

NPI: 1164604377 **Board Certified:** Yes  
 8856 Arlington Ave, Riverside, CA 92503 ☎ 1229  
**Clinic:** Arlanza Family Health Center  
**Safety Net:** Federally Qualified Health Center  
 Accepting new patients **CA#:** 20A9625  
 (951) 710-3970 **Hours:** 8:00-5:00 M-F 🗣 Eng, Hin, Pan  
 ♿ P, EB, IB, R, E, B **Hospitals:** Riverside Community  
**DOC#s / IPAs:** D000343454 / IEHP Direct

## Mukergee, Kamana F (Kay), MD

NPI: 1740398536 **Board Certified:** Yes  
 7392 Magnolia Ave, Riverside, CA 92504 ☎ 1321  
 Accepting new patients **CA#:** A38794  
 (951) 352-3330 **Hours:** 9:00-5:00 M-F  
 ✉ kaym@kaymukergeemd.com 🗣 Eng, Spa, Hin  
 ♿ EB, R, E, L **Hospitals:** Riverside Community  
**DOC#s / IPAs:** D000124253 / IEHP Direct,  
 D000087336 / LSMA

## Mustafa, Faize P, MD

NPI: 1285939991 **Board Certified:** Yes  
 7117 Brockton Ave, Riverside, CA 92506 ☎ 1351  
 Accepting new patients **CA#:** A112589  
 (951) 782-3638 **Hours:** 8:30-5:30 M-F 🗣 Eng  
 ♿ P, EB, IB, R, E, B **Hospitals:** Riverside Community  
**DOC#s / IPAs:** D000308912 / IEHP Direct

## Mustafa, Monika, MD

NPI: 1972675999 **Board Certified:** Yes  
 7101 Magnolia Ave, Ste A  
 Riverside, CA 92504 ☎ 1329  
 Not accepting patients **CA#:** A53844  
 (951) 682-9780 **Hours:** 8:30-5:30 M-F 🗣 Eng, Ben  
 ♿ P, EB, IB, E, L **Hospitals:** Parkview Community,  
 Riverside Community **DOC#s / IPAs:** D000267909,  
 D000267912 / IEHP Direct

## Osei, Adwoa P, MD NPI: 1639378748 **Board Certified:** Yes

3390 University Ave, Ste 100  
 Riverside, CA 92501 ☎ 1407  
 Accepting new patients **CA#:** C153804  
 (844) 827-8000 **Hours:** 8:00-5:00 M-F  
 ✉ haveaquestion@medsch.ucr.edu 🗣 Eng, Spa  
 ♿ P, EB, IB, E, L **Hospitals:** Riverside Community  
**DOC#s / IPAs:** D000087036 / IEHP Direct,  
 D000316382 / LSMA

## Pallapati, Aruna, MD

NPI: 1750564779 **Board Certified:** Yes  
 8990 Garfield St, Ste 11  
 Riverside, CA 92503 ☎ 1263  
 Accepting new patients **CA#:** A98165  
 (951) 665-8815 **Hours:** 8:45-5:15 M-F 🗣 Eng, Spa, Hin,  
 Tel ♿ P, EB, E, L **Hospitals:** Parkview Community  
**DOC#s / IPAs:** D000055668 / IEHP Direct

## Patel, Payal A, MD NPI: 1578762290 **Board Certified:** Yes

7117 Brockton Ave, Riverside, CA 92506 ☎ 1351  
 Accepting new patients **CA#:** A107507  
 (951) 782-3683 **Hours:** 8:30-5:30 M-F 🗣 Eng  
 ♿ P, EB, IB, R, E, B **Hospitals:** Parkview Community,  
 Riverside Community **DOC#s / IPAs:** D000241356,  
 D000241357 / IEHP Direct

## Patel, Sunil K, MD NPI: 1699726760 **Board Certified:** Yes

3390 University Ave, Ste 100  
 Riverside, CA 92501 ☎ 1407  
 Accepting new patients **CA#:** A51068  
 (844) 827-8000 **Hours:** 8:00-5:00 M-F  
 ✉ haveaquestion@medsch.ucr.edu 🗣 Eng, Spa, Hin  
 ♿ P, EB, IB, E, L **Hospitals:** Riverside Community  
**DOC#s / IPAs:** D000200596 / IEHP Direct

## Porter, Jacob S, DO

NPI: 1467727081 **Board Certified:** Yes  
 7117 Brockton Ave, Riverside, CA 92506 ☎ 1351  
 Accepting new patients **CA#:** 20A15727  
 (951) 782-3685 **Hours:** 8:30-5:30 M-F 🗣 Eng  
 ♿ P, EB, IB, R, E, B **Hospitals:** Parkview Community  
**DOC#s / IPAs:** D000241372 / IEHP Direct

## Salazar, Alma R, MD

NPI: 1477524601 **Board Certified:** Yes  
 3838 Sherman Dr, Ste 7  
 Riverside, CA 92503 ☎ 1290  
 Accepting new patients **CA#:** A64482  
 (951) 688-0361 **Hours:** 8:00-4:00 M-Th, 8:00-12:00 F  
 🗣 Eng, Spa ♿ EB, IB, R, E, L  
**Hospitals:** Parkview Community, Riverside Community  
**DOC#s / IPAs:** D000085557, D000085558 / IEHP Direct

## Primary Care Doctors / Doctores de Cuidado Primario

### Samadi-Soltani, Maryam, MD

NPI: 1932139615 Board Certified: Yes  
4244 Riverwalk Pkwy, Ste 150  
Riverside, CA 92505 ☎ 3673  
Accepting new patients CA#: A92838  
(951) 781-6335 Hours: 8:00-8:00 M-F, 8:00-2:00 Sat  
☎ Eng, Spa, Per, Fai 🇸🇵 P, EB, R, E, L  
Hospitals: Riverside Community  
DOC#s / IPAs: D000305417 / IEHP Direct

### Samadi-Soltani, Maryam, MD

NPI: 1932139615 Board Certified: Yes  
4310 Orange St, Riverside, CA 92501 ☎ 1395  
Accepting new patients CA#: A92838  
(951) 781-6335 Hours: 8:00-5:00 M-F ☎ Eng, Spa, Per,  
Fai 🇸🇵 P, EB, IB, R, E, B Hospitals: Riverside Community  
DOC#s / IPAs: D000305418 / IEHP Direct

### Shahrestani, Shahriar, MD

NPI: 1063584068 Board Certified: Yes  
3975 Jackson St, Ste 108  
Riverside, CA 92503 ☎ 1269  
Accepting new patients CA#: A74440  
(951) 687-7851 Hours: 8:30-4:30 M-F ☎ Eng, Spa, Per,  
Fai 🇸🇵 P, EB, IB, R, E, B Hospitals: Riverside Community  
DOC#s / IPAs: D000331078 / OCN

### Shahrestani, Shahriar, MD

NPI: 1063584068 Board Certified: Yes  
4440 Brockton Ave, Ste 420  
Riverside, CA 92501 ☎ 3685  
Accepting new patients CA#: A74440  
(951) 684-8020 Hours: 8:30-11:00 M-F ☎ Eng, Spa, Per,  
Fai 🇸🇵 P, EB, IB, R, E, L Hospitals: Parkview Community,  
Riverside Community DOC#s / IPAs: D000146265,  
D000146266 / OCN

### Unicare Community Health Center Inc

NPI: 1043777089 ♦ Board Certified: No  
5549 Van Buren Blvd, Riverside, CA 92503 ☎ 2656  
Safety Net: Federally Qualified Health Center  
Accepting new patients CA#: 1043777089  
(951) 324-5901 Hours: 9:00-6:00 M-F ☎ Eng  
🇸🇵 P, EB, IB, R, E, T, B Hospitals: Parkview Community,  
Riverside University H.S. DOC#s / IPAs: D000388470,  
D000389300 / OCN

### Watson, Timothy D, MD

NPI: 1730114968 Board Certified: Yes  
6926 Brockton Ave, Ste 6  
Riverside, CA 92506 ☎ 1342  
Not accepting patients CA#: A79382  
(951) 779-1670 Hours: 9:00-5:00 M-F ☎ Eng, Spa  
🇸🇵 P, EB, IB, E, L Hospitals: Riverside Community  
DOC#s / IPAs: D000086263 / OCN

### Wiles, Stacey D, MD

NPI: 1831305242 Board Certified: Yes  
4371 Latham St, Ste 200  
Riverside, CA 92501 ☎ 1394  
Accepting new patients CA#: A93227  
(833) 867-4642 Hours: 8:00-5:00 M-F ☎ Eng 🇸🇵 L  
Hospitals: Riverside Community  
DOC#s / IPAs: D000274740 / IEHP Direct

## Rowland Heights

### Pediatrics / Pediatría

**Kim, Milan, MD** NPI: 1588761233 Board Certified: No  
18895 Colima Rd, Ste A  
Rowland Heights, CA 91748 ☎ 534  
Accepting new patients CA#: A62021  
(626) 581-2332 Hours: 9:00-5:00 MTTThF, 9:00-12:00 W  
☎ Eng, Kor 🇸🇵 L Hospitals: Pomona Valley  
DOC#s / IPAs: D000056543 / IEHP Direct

## Running Springs

### Family Practice / Medicina Familiar

#### Adili-Khams, Babek, MD

NPI: 1588676811 Board Certified: Yes  
2642 Palo Alto Way, Running Springs, CA 92382 ☎ 3141  
Clinic: Running Springs Rural Health Clinic  
Safety Net: Rural Health Center  
Accepting new patients CA#: C53927  
(909) 867-6341 Hours: 8:00-5:00 M-F  
✉ lauren.west@mchcares.com ☎ Eng, Per, Fai  
🇸🇵 P, EB, IB, E, L Hospitals: Mountains Community  
DOC#s / IPAs: D000056630 / IEHP Direct

#### Running Springs Rural Health Clinic

NPI: 1881703957 Board Certified: No  
2642 Palo Alto Way, Running Springs, CA 92382 ☎ 3141  
Safety Net: Rural Health Center  
Accepting new patients CA#: 262201665A  
(909) 867-6341 Hours: 8:00-5:00 M-F  
✉ lauren.west@mchcares.com ☎ Eng 🇸🇵 P, EB, IB, E, L  
Hospitals: Mountains Community  
DOC#s / IPAs: D000056630 / IEHP Direct

## San Bernardino

### Family Practice / Medicina Familiar

#### Ahamba, David, MD

NPI: 1669885885 ♦ Board Certified: Yes  
1455 E 3rd St, San Bernardino, CA 92408 ☎ 1791  
Clinic: SAC Health System  
Safety Net: Federally Qualified Health Center  
Accepting new patients CA#: A149859  
(909) 382-7100 Hours: 8:00-5:00 M-F ☎ Eng, Spa, Ibo  
🇸🇵 EB, IB, R, E, L Hospitals: St Bernardine

# Primary Care Doctors / Doctores de Cuidado Primario

DOC#s / IPAs: D000130786 / IEHP Direct

## Ahamba, David, MD

NPI: 1669885885 **Board Certified:** Yes  
 250 S G St, San Bernardino, CA 92410 📞 1602  
**Clinic:** SAC Health System  
**Safety Net:** Federally Qualified Health Center  
 Accepting new patients **CA#:** A149859  
 (909) 382-7100 **Hours:** 8:00-5:00 M-F 🗨️ Eng, Spa, Ibo  
 ♿ P, EB, IB, L **Hospitals:** St Bernardine  
 DOC#s / IPAs: D000144405 / IEHP Direct

## Ahmad, Eman M, MD

NPI: 1548649775 **Board Certified:** Yes  
 1499 E Highland Ave, San Bernardino, CA 92404 📞 2668  
 Accepting new patients **CA#:** A152963  
 (855) 422-8029 **Hours:** 8:00-5:00 MThF, 8:00-9:00 TW  
 🗨️ Eng, Spa ♿ P, EB, IB, R, E, T, B **Hospitals:** Arrowhead  
 DOC#s / IPAs: D000329604 / IEHP Direct

## Alvarez, Pedro, MD

NPI: 1043717218 **Board Certified:** Yes  
 250 S G St, San Bernardino, CA 92410 📞 1602  
**Clinic:** SAC Health System  
**Safety Net:** Federally Qualified Health Center  
 Accepting new patients **CA#:** A163467  
 (909) 382-7100 **Hours:** 8:00-5:00 M-F 🗨️ Eng, Spa  
 ♿ P, EB, IB, L **Hospitals:** St Bernardine  
 DOC#s / IPAs: D000144405 / IEHP Direct

## Arrowhead McKee Family Health Center

NPI: 1164696381 **Board Certified:** No  
 1499 E Highland Ave, San Bernardino, CA 92404 📞 2668  
**Clinic Name:** Arrowhead McKee Family Health Center  
 Accepting new patients **CA#:** 1164696381  
 (855) 422-8029 **Hours:** 8:00-5:00 MThF, 8:00-9:00 TW  
 🗨️ Eng, Spa ♿ P, EB, IB, R, E, T, B **Hospitals:** Arrowhead  
 DOC#s / IPAs: D000329604 / IEHP Direct

## Bermudez, Xavier, MD

NPI: 1124414651 **Board Certified:** Yes  
 606 E Mill St, 1st Fl  
 San Bernardino, CA 92415 📞 3719  
**Clinic:** San Bernardino Health Center  
**Safety Net:** Federally Qualified Health Center  
 Accepting new patients **CA#:** A151226  
 (800) 722-4777 **Hours:** 8:00-5:00 M-F 🗨️ Eng, Spa  
 ♿ P, EB, IB, E, T, L **Hospitals:** San Bernardino Community  
 DOC#s / IPAs: D000284397 / IEHP Direct

## Beyene, Sophia, DO

NPI: 1861454993 **Board Certified:** No  
 190 E Highland Ave, San Bernardino, CA 92404 📞 1694  
**Clinic:** Unicare Community Health Center Inc  
**Safety Net:** Federally Qualified Health Center  
 Accepting new patients **CA#:** 20A7687  
 (909) 882-4788 **Hours:** 9:00-6:00 M-F 🗨️ Eng  
 ♿ EB, IB, R, T, L **Hospitals:** San Bernardino Community

DOC#s / IPAs: D000386042 / OCN

## Bhat, Prashanth M, MD

NPI: 1710295464 **Board Certified:** Yes  
 250 S G St, San Bernardino, CA 92410 📞 1602  
**Clinic:** SAC Health System  
**Safety Net:** Federally Qualified Health Center  
 Accepting new patients **CA#:** C142712  
 (909) 382-7100 **Hours:** 8:00-5:00 M-F 🗨️ Eng, Spa, Hin,  
 Kan ♿ P, EB, IB, L **Hospitals:** St Bernardine  
 DOC#s / IPAs: D000144405 / IEHP Direct

## Campbell, Gospha G, MD

NPI: 1306012935 **Board Certified:** No  
 1850 S Waterman Ave, Ste F  
 San Bernardino, CA 92408 📞 3059  
 Accepting new patients **CA#:** A102029  
 (909) 890-9393 **Hours:** 9:00-5:00 M-F  
 ✉️ joshcampbell1968@gmail.com 🗨️ Eng, Spa  
 ♿ P, EB, IB, L **Hospitals:** San Bernardino Community  
 DOC#s / IPAs: D000091567 / ACMG

## Chang, Nehemiah S, MD

NPI: 1821519182 **Board Certified:** Yes  
 1499 E Highland Ave, San Bernardino, CA 92404 📞 2668  
 Accepting new patients **CA#:** A166447  
 (855) 422-8029 **Hours:** 8:00-5:00 MThF, 8:00-9:00 TW  
 🗨️ Eng, Spa ♿ P, EB, IB, R, E, T, B **Hospitals:** Arrowhead  
 DOC#s / IPAs: D000329604 / IEHP Direct

## Chatta, Sachin K, MD

NPI: 1063906709 **Board Certified:** No  
 742 W Highland Ave, San Bernardino, CA 92405 📞 1600  
**Clinic:** Metropolitan Family Medical Clinic  
**Safety Net:** IEHP deemed clinic  
 Accepting new patients **CA#:** A175450  
 (909) 881-7320 **Hours:** 8:00-5:00 M-F 🗨️ Eng, Spa, Hin,  
 Pan ♿ P, EB, IB, R, E, B  
**Hospitals:** San Bernardino Community  
 DOC#s / IPAs: D000234153 / IEHP Direct

## Chukwueke, Ihuoma O, MD

NPI: 1316206436 **Board Certified:** Yes  
 1455 E 3rd St, San Bernardino, CA 92408 📞 1791  
**Clinic:** SAC Health System  
**Safety Net:** Federally Qualified Health Center  
 Accepting new patients **CA#:** A134252  
 (909) 382-7100 **Hours:** 8:00-5:00 M-F 🗨️ Eng, Spa  
 ♿ EB, IB, R, E, L **Hospitals:** St Bernardine  
 DOC#s / IPAs: D000130786 / IEHP Direct

## Crouse, James E, MD

NPI: 1982897237 **Board Certified:** Yes  
 1455 E 3rd St, San Bernardino, CA 92408 📞 1791  
**Clinic:** SAC Health System  
**Safety Net:** Federally Qualified Health Center  
 Accepting new patients **CA#:** A104852  
 (909) 382-7100 **Hours:** 8:00-5:00 M-F 🗨️ Eng, Spa



## Primary Care Doctors / Doctores de Cuidado Primario

🇺🇸 EB, IB, R, E, L **Hospitals:** St Bernardine  
**DOC#s / IPAs:** D000130786 / IEHP Direct

### Crouse, James E, MD

NPI: 1982897237 **Board Certified:** Yes  
250 S G St, San Bernardino, CA 92410 📞 1602  
**Clinic:** SAC Health System  
**Safety Net:** Federally Qualified Health Center  
Accepting new patients **CA#:** A104852  
(909) 382-7100 **Hours:** 8:00-5:00 M-F 🗣️ Eng, Spa  
🇺🇸 P, EB, IB, L **Hospitals:** Loma Linda - Childrens  
**DOC#s / IPAs:** D000144406 / IEHP Direct

### Damirchi, Cyrus, MD

NPI: 1891883401 **Board Certified:** Yes  
355 E 21st St, Ste F  
San Bernardino, CA 92404 📞 1724  
Accepting new patients **CA#:** A50298  
(909) 886-5251 **Hours:** 8:00-4:00 M-Th, 8:00-3:00 F  
🗣️ Eng, Ita, Per, Fai 🇺🇸 P, EB, E, L  
**Hospitals:** San Bernardino Community, St Bernardine  
**DOC#s / IPAs:** D000074343 / ACMG,  
D000119630 / IEHP Direct

### Ezinwa, Ngozi M, MD

NPI: 1336467380 **Board Certified:** Yes  
250 S G St, San Bernardino, CA 92410 📞 1602  
**Clinic:** SAC Health System  
**Safety Net:** Federally Qualified Health Center  
Accepting new patients **CA#:** A138015  
(909) 382-7100 **Hours:** 8:00-5:00 M-F 🗣️ Eng, Spa  
🇺🇸 P, EB, IB, L **Hospitals:** St Bernardine  
**DOC#s / IPAs:** D000144405 / IEHP Direct

### Fawibe, Fiyinfoluwa O, MD

NPI: 1932586344 **Board Certified:** Yes  
1455 E 3rd St, San Bernardino, CA 92408 📞 1791  
**Clinic:** SAC Health System  
**Safety Net:** Federally Qualified Health Center  
Accepting new patients **CA#:** A145359  
(909) 382-7100 **Hours:** 8:00-5:00 M-F 🗣️ Eng, Spa  
🇺🇸 EB, IB, R, E, L **Hospitals:** St Bernardine  
**DOC#s / IPAs:** D000130786 / IEHP Direct

### Franco, Daniel N, MD

NPI: 1568494151 **Board Certified:** Yes  
1800 N Western Ave, Ste 401-403  
San Bernardino, CA 92411 📞 3699  
Accepting new patients **CA#:** A51653  
(909) 880-3677 **Hours:** 8:00-5:00 M-F 🗣️ Eng, Spa  
🇺🇸 P, EB, IB, E, L **Hospitals:** San Bernardino Community,  
St Bernardine **DOC#s / IPAs:** D000052579, D000052758 /  
OCN

### Glupczynski, Deborah, MD

NPI: 1104974039 **Board Certified:** Yes  
1873 Commercenter W, San Bernardino, CA 92408  
📞 1673  
Accepting new patients **CA#:** A85071  
(714) 922-4100 **Hours:** 7:00-6:00 M-Th, 6:30-4:30 FSatSun  
🗣️ Eng, Spa 🇺🇸 EB, L  
**Hospitals:** San Bernardino Community  
**DOC#s / IPAs:** D000334099 / IEHP Direct

### Gupta, Anushree, MD

NPI: 1043574403 **Board Certified:** Yes  
1499 E Highland Ave, San Bernardino, CA 92404 📞 2668  
Accepting new patients **CA#:** A126104  
(855) 422-8029 **Hours:** 8:00-5:00 MThF, 8:00-9:00 TW  
🗣️ Eng, Spa, Hin 🇺🇸 P, EB, IB, R, E, T, B  
**Hospitals:** Arrowhead  
**DOC#s / IPAs:** D000329604 / IEHP Direct

### Guthrie, William E, MD

NPI: 1588127344 **Board Certified:** Yes  
250 S G St, San Bernardino, CA 92410 📞 1602  
**Clinic:** SAC Health System  
**Safety Net:** Federally Qualified Health Center  
Accepting new patients **CA#:** A176986  
(909) 382-7100 **Hours:** 8:00-5:00 M-F 🗣️ Eng, Spa  
🇺🇸 P, EB, IB, L **Hospitals:** St Bernardine  
**DOC#s / IPAs:** D000144405 / IEHP Direct

### H Street Clinic NPI: 1841437241 **Board Certified:** No

1329 N H St, San Bernardino, CA 92405 📞 3022  
**Safety Net:** Federally Qualified Health Center  
Accepting new patients **CA#:** 1841437241  
(909) 381-0803 **Hours:** 8:00-5:00 M-F  
✉️ ecochran@cnhfclinics.org 🗣️ Eng, Spa  
🇺🇸 P, EB, IB, R, E, B **Hospitals:** San Bernardino Community  
**DOC#s / IPAs:** D000334452 / IEHP Direct,  
D000261952 / OCN

### Hanna, Mary A, MD

NPI: 1386988483 **Board Certified:** Yes  
250 S G St, San Bernardino, CA 92410 📞 1602  
**Clinic:** SAC Health System  
**Safety Net:** Federally Qualified Health Center  
Accepting new patients **CA#:** A123172  
(909) 382-7100 **Hours:** 8:00-5:00 M-F 🗣️ Eng, Spa, Ara  
🇺🇸 P, EB, IB, L **Hospitals:** St Bernardine  
**DOC#s / IPAs:** D000144405 / IEHP Direct

### Inland Family Community Health Center

NPI: 1275562969 **Board Certified:** No  
665 N D St, San Bernardino, CA 92401 📞 3714  
**Safety Net:** Federally Qualified Health Center  
Accepting new patients **CA#:** 1275562969  
(909) 708-8158 **Hours:** 8:00-7:00 M-F, 9:00-6:00 Sat  
🗣️ Eng 🇺🇸 P, EB, IB, R, E, B **Hospitals:** Arrowhead,  
San Bernardino Community **DOC#s / IPAs:** D000073502,



## Primary Care Doctors / Doctores de Cuidado Primario

D000073503 / OCN

### Jackson, Jennifer L, MD

NPI: 1255745980 **Board Certified:** Yes  
1499 E Highland Ave, San Bernardino, CA 92404 ☎ 2668  
Accepting new patients **CA#:** A144649  
(855) 422-8029 **Hours:** 8:00-5:00 MThF, 8:00-9:00 TW  
☎ Eng, Spa ♿ P, EB, IB, R, E, T, B **Hospitals:** Arrowhead  
**DOC#s / IPAs:** D000329604 / IEHP Direct

### Kim, Jeffrey L, MD

NPI: 1841453966 **Board Certified:** Yes  
250 S G St, San Bernardino, CA 92410 ☎ 1602  
**Clinic:** SAC Health System  
**Safety Net:** Federally Qualified Health Center  
Accepting new patients **CA#:** A116545  
(909) 382-7100 **Hours:** 8:00-5:00 M-F ☎ Eng, Spa  
♿ P, EB, IB, L **Hospitals:** Loma Linda - Childrens,  
St Bernardine **DOC#s / IPAs:** D000144405, D000144406 /  
IEHP Direct

### Ladue, Tyler L, MD

NPI: 1801214861 **Board Certified:** Yes  
250 S G St, San Bernardino, CA 92410 ☎ 1602  
**Clinic:** SAC Health System  
**Safety Net:** Federally Qualified Health Center  
Accepting new patients **CA#:** A157015  
(909) 382-7100 **Hours:** 8:00-5:00 M-F ☎ Eng, Spa  
♿ P, EB, IB, L **Hospitals:** St Bernardine  
**DOC#s / IPAs:** D000144405 / IEHP Direct

### Lanum, David A, MD

NPI: 1689681546 **Board Certified:** Yes  
1499 E Highland Ave, San Bernardino, CA 92404 ☎ 2668  
Accepting new patients **CA#:** A61543  
(855) 422-8029 **Hours:** 8:00-5:00 MThF, 8:00-9:00 TW  
☎ Eng, Spa, Jap ♿ P, EB, IB, R, E, T, B  
**Hospitals:** Arrowhead  
**DOC#s / IPAs:** D000329604 / IEHP Direct

### Lee, Hobart H, MD

NPI: 1528186509 **Board Certified:** Yes  
250 S G St, San Bernardino, CA 92410 ☎ 1602  
**Clinic:** SAC Health System  
**Safety Net:** Federally Qualified Health Center  
Accepting new patients **CA#:** A112663  
(909) 382-7100 **Hours:** 8:00-5:00 M-F ☎ Eng, Spa  
♿ P, EB, IB, L **Hospitals:** Loma Linda - Childrens,  
St Bernardine **DOC#s / IPAs:** D000144405, D000144406 /  
IEHP Direct

### Leon, Hugo A, MD

NPI: 1114030095 **Board Certified:** Yes  
488 S K St, San Bernardino, CA 92410 ☎ 3295  
**Clinic:** SAC Health System Frazee  
**Safety Net:** Federally Qualified Health Center  
Accepting new patients **CA#:** A96477  
(909) 382-7100 **Hours:** 8:00-5:00 M-F ☎ Eng

♿ P, IB, R, E, L **Hospitals:** Loma Linda - Childrens,  
St Bernardine **DOC#s / IPAs:** D000157360, D000157363 /  
IEHP Direct

### Lignons, Sanaa I, DO

NPI: 1922103654 **Board Certified:** Yes  
1755 W Maple St, San Bernardino, CA 92411 ☎ 1536  
**Clinic:** Whitney Young Family Health Clinic  
**Safety Net:** Federally Qualified Health Center  
Accepting new patients **CA#:** 20A8792  
(909) 386-7600 **Hours:** 8:00-5:00 M-F  
✉ sdotson@ibhealth.org ☎ Eng ♿ EB, IB, L  
**Hospitals:** San Bernardino Community  
**DOC#s / IPAs:** D000073610 / OCN

### Lignons, Sanaa I, DO

NPI: 1922103654 **Board Certified:** Yes  
665 N D St, San Bernardino, CA 92401 ☎ 3714  
**Clinic:** Inland Family Community Health Center  
**Safety Net:** Federally Qualified Health Center  
Accepting new patients **CA#:** 20A8792  
(909) 708-8158 **Hours:** 8:00-7:00 M-F, 9:00-6:00 Sat  
☎ Eng ♿ P, EB, IB, R, E, B **Hospitals:** Arrowhead  
**DOC#s / IPAs:** D000073502 / OCN

### Lohr, Jason L, MD

NPI: 1548337918 **Board Certified:** Yes  
250 S G St, San Bernardino, CA 92410 ☎ 1602  
**Clinic:** SAC Health System  
**Safety Net:** Federally Qualified Health Center  
Accepting new patients **CA#:** A122084  
(909) 382-7100 **Hours:** 8:00-5:00 M-F ☎ Eng, Spa  
♿ P, EB, IB, L **Hospitals:** Loma Linda - Childrens,  
St Bernardine **DOC#s / IPAs:** D000144405, D000144406 /  
IEHP Direct

### Lohr, Maria B, MD

NPI: 1225239023 **Board Certified:** Yes  
1455 E 3rd St, San Bernardino, CA 92408 ☎ 1791  
**Clinic:** SAC Health System  
**Safety Net:** Federally Qualified Health Center  
Accepting new patients **CA#:** C56107  
(909) 382-7100 **Hours:** 8:00-5:00 M-F ☎ Eng, Spa  
♿ EB, IB, R, E, L **Hospitals:** St Bernardine  
**DOC#s / IPAs:** D000130786 / IEHP Direct

### Lohr, Maria B, MD

NPI: 1225239023 **Board Certified:** Yes  
250 S G St, San Bernardino, CA 92410 ☎ 1602  
**Clinic:** SAC Health System  
**Safety Net:** Federally Qualified Health Center  
Accepting new patients **CA#:** C56107  
(909) 382-7100 **Hours:** 8:00-5:00 M-F ☎ Eng, Spa  
♿ P, EB, IB, L **Hospitals:** St Bernardine  
**DOC#s / IPAs:** D000144405 / IEHP Direct

## Primary Care Doctors / Doctores de Cuidado Primario

### McIntyre, Frances, DO

NPI: 1871932723 **Board Certified:** Yes  
 1499 E Highland Ave, San Bernardino, CA 92404 📞 2668  
 Accepting new patients **CA#:** 20A13694  
 (855) 422-8029 **Hours:** 8:00-5:00 MThF, 8:00-9:00 TW  
 🗣 Eng, Spa, Tgl 🗿 P, EB, IB, R, E, T, B  
**Hospitals:** Arrowhead  
**DOC#s / IPAs:** D000329604 / IEHP Direct

### Melson, Enrico A, MD

NPI: 1770772071 **Board Certified:** No  
 1329 N H St, San Bernardino, CA 92405 📞 3022  
**Clinic:** H Street Clinic  
**Safety Net:** Federally Qualified Health Center  
 Accepting new patients **CA#:** G59473  
 (909) 381-0803 **Hours:** 8:00-5:00 M-F  
 ✉ ecochran@cnhfclinics.org 🗣 Eng, Spa  
 🗿 P, EB, IB, R, E, B **Hospitals:** San Bernardino Community  
**DOC#s / IPAs:** D000334452 / IEHP Direct

### Metropolitan Family Medical Clinic

NPI: 1184674830 **Board Certified:** No  
 1574 W Base Line St, Ste 107  
 San Bernardino, CA 92411 📞 1537  
**Safety Net:** IEHP deemed clinic  
 Accepting new patients **CA#:** 1184674830  
 (909) 386-1880 **Hours:** 8:00-5:00 M-F 🗣 Eng, Spa  
 🗿 EB, R, L **Hospitals:** San Bernardino Community  
**DOC#s / IPAs:** D000361966 / ACGM,  
 D000234138 / IEHP Direct

### Metropolitan Family Medical Clinic

NPI: 1235189978 **Board Certified:** No  
 742 W Highland Ave, San Bernardino, CA 92405 📞 1600  
**Safety Net:** IEHP deemed clinic  
 Accepting new patients **CA#:** 1235189978  
 (909) 881-7320 **Hours:** 8:00-5:00 M-F 🗣 Eng, Spa  
 🗿 P, EB, IB, R, E, B **Hospitals:** San Bernardino Community  
**DOC#s / IPAs:** D000234153 / IEHP Direct

### Metropolitan Family Medical Clinic

NPI: 1548210297 **Board Certified:** No  
 7576 Sterling Ave, Ste C-D  
 San Bernardino, CA 92410 📞 1835  
**Safety Net:** IEHP deemed clinic  
 Accepting new patients **CA#:** GR0086721  
 (909) 381-8983 **Hours:** 8:00-5:00 M-F 🗣 Eng, Spa  
 🗿 P, EB, R, L **Hospitals:** San Bernardino Community  
**DOC#s / IPAs:** D000234106 / IEHP Direct

### Molina, Ashley N, MD

NPI: 1780181289 **Board Certified:** No  
 1499 E Highland Ave, San Bernardino, CA 92404 📞 2668  
 Accepting new patients **CA#:** A173585  
 (855) 422-8029 **Hours:** 8:00-5:00 MThF, 8:00-9:00 TW  
 🗣 Eng, Spa 🗿 P, EB, IB, R, E, T, B **Hospitals:** Arrowhead  
**DOC#s / IPAs:** D000329604 / IEHP Direct

### Nguyen, Van T, DO

NPI: 1538450382 **Board Certified:** Yes  
 250 S G St, San Bernardino, CA 92410 📞 1602  
**Clinic:** SAC Health System  
**Safety Net:** Federally Qualified Health Center  
 Accepting new patients **CA#:** 20A12763  
 (909) 382-7100 **Hours:** 8:00-5:00 M-F 🗣 Eng, Spa  
 🗿 P, EB, IB, L **Hospitals:** St Bernardine  
**DOC#s / IPAs:** D000144405 / IEHP Direct

### Oliverio, Michael R, MD

NPI: 1063591915 **Board Certified:** Yes  
 164 W Hospitality Ln, Ste 3B  
 San Bernardino, CA 92408 📞 3050  
 Accepting new patients **CA#:** A45042  
 (909) 891-1164 **Hours:** 8:00-5:00 M-F 🗣 Eng, Spa  
 🗿 P, EB, IB, E, L **Hospitals:** St Bernardine  
**DOC#s / IPAs:** D000207290 / IEHP Direct

### Olton, Vanessa C, MD

NPI: 1811375702 **Board Certified:** Yes  
 1329 N H St, San Bernardino, CA 92405 📞 3022  
**Clinic:** H Street Clinic  
**Safety Net:** Federally Qualified Health Center  
 Accepting new patients **CA#:** A148183  
 (909) 381-0803 **Hours:** 8:00-5:00 M-F  
 ✉ ecochran@cnhfclinics.org 🗣 Eng, Spa  
 🗿 P, EB, IB, R, E, B **Hospitals:** San Bernardino Community  
**DOC#s / IPAs:** D000261952 / OCN

### Paley, William C, DO

NPI: 1124105754 **Board Certified:** Yes  
 570 S Mt Vernon Ave, Ste G  
 San Bernardino, CA 92410 📞 3008  
**Clinic:** Unicare Community Health Center Inc  
**Safety Net:** Federally Qualified Health Center  
 Accepting new patients **CA#:** 20A4932  
 (909) 884-6700 **Hours:** 9:00-6:00 TTh 🗣 Eng, Spa, Heb  
 🗿 EB, IB, E, T, L **Hospitals:** San Bernardino Community  
**DOC#s / IPAs:** D000388654 / OCN

### Poulin, Shayne, MD

NPI: 1184915407 **Board Certified:** Yes  
 1873 Commercenter W, San Bernardino, CA 92408  
 📞 1673  
 Accepting new patients **CA#:** A146174  
 (714) 922-4100 **Hours:** 7:00-6:00 M-Th, 6:30-4:30 FSatSun  
 🗣 Eng, Spa 🗿 EB, L  
**Hospitals:** San Bernardino Community  
**DOC#s / IPAs:** D000298895 / IEHP Direct

### Raval, Niren A, DO

NPI: 1093722852 **Board Certified:** Yes  
 1499 E Highland Ave, San Bernardino, CA 92404 📞 2668  
 Accepting new patients **CA#:** 20A6740  
 (855) 422-8029 **Hours:** 8:00-5:00 MThF, 8:00-9:00 TW  
 🗣 Eng, Spa 🗿 P, EB, IB, R, E, T, B **Hospitals:** Arrowhead  
**DOC#s / IPAs:** D000329604 / IEHP Direct

## Primary Care Doctors / Doctores de Cuidado Primario

### Reichert, Daniel R, MD

NPI: 1215907415 ♦ **Board Certified:** Yes  
 250 S G St, San Bernardino, CA 92410 ☎ 1602  
**Clinic:** SAC Health System  
**Safety Net:** Federally Qualified Health Center  
 Accepting new patients **CA#:** G143685  
 (909) 382-7100 **Hours:** 8:00-5:00 M-F 🗣 Eng, Spa  
 ♿ P, EB, IB, L **Hospitals:** St Bernardine  
**DOC#s / IPAs:** D000144405 / IEHP Direct

### Rodriguez, Jose A, MD

NPI: 1508829185 **Board Certified:** Yes  
 1574 W Base Line St, Ste 107  
 San Bernardino, CA 92411 ☎ 1537  
**Clinic:** Metropolitan Family Medical Clinic  
**Safety Net:** IEHP deemed clinic  
 Accepting new patients **CA#:** A78410  
 (909) 386-1880 **Hours:** 8:00-5:00 M-F 🗣 Eng, Spa  
 ♿ EB, R, L **Hospitals:** San Bernardino Community  
**DOC#s / IPAs:** D000234138 / IEHP Direct

### SAC Health System

NPI: 1013935915 ♦ **Board Certified:** No  
 1455 E 3rd St, San Bernardino, CA 92408 ☎ 1791  
**Safety Net:** Federally Qualified Health Center  
 Accepting new patients **CA#:** 1013935915  
 (909) 382-7100 **Hours:** 8:00-5:00 M-F 🗣 Eng, Spa  
 ♿ EB, IB, R, E, L **Hospitals:** Loma Linda - Childrens,  
 St Bernardine **DOC#s / IPAs:** D000130785, D000130786 /  
 IEHP Direct

### SAC Health System

NPI: 1801270137 ♦ **Board Certified:** No  
 250 S G St, San Bernardino, CA 92410 ☎ 1602  
**Safety Net:** Federally Qualified Health Center  
 Accepting new patients **CA#:** 1801270137  
 (909) 382-7100 **Hours:** 8:00-5:00 M-F 🗣 Eng, Spa  
 ♿ P, EB, IB, L **Hospitals:** Loma Linda - Childrens,  
 St Bernardine **DOC#s / IPAs:** D000144405, D000144406 /  
 IEHP Direct

### SAC Health System Frazee

NPI: 1649547944 ♦ **Board Certified:** No  
 488 S K St, San Bernardino, CA 92410 ☎ 3295  
**Safety Net:** Federally Qualified Health Center  
 Accepting new patients **CA#:** CMM70744F  
 (909) 382-7100 **Hours:** 8:00-5:00 M-F 🗣 Eng  
 ♿ P, IB, R, E, L **Hospitals:** Loma Linda - Childrens,  
 St Bernardine **DOC#s / IPAs:** D000157360, D000157363 /  
 IEHP Direct

### San Bernardino Health Center

NPI: 1578535845 ♦ **Board Certified:** No  
 606 E Mill St, 1st Fl  
 San Bernardino, CA 92415 ☎ 3719  
**Safety Net:** Federally Qualified Health Center  
 Accepting new patients **CA#:** 1578535845

(800) 722-4777 **Hours:** 8:00-5:00 M-F 🗣 Eng, Spa  
 ♿ P, EB, IB, E, T, L **Hospitals:** San Bernardino Community  
**DOC#s / IPAs:** D000284397 / IEHP Direct

### Shannon, Kevin C, MD

NPI: 1356470314 ♦ **Board Certified:** Yes  
 1455 E 3rd St, San Bernardino, CA 92408 ☎ 1791  
**Clinic:** SAC Health System  
**Safety Net:** Federally Qualified Health Center  
 Accepting new patients **CA#:** G89186  
 (909) 382-7100 **Hours:** 8:00-5:00 M-F 🗣 Eng, Spa  
 ♿ EB, IB, R, E, L **Hospitals:** St Bernardine  
**DOC#s / IPAs:** D000130786 / IEHP Direct

### Shannon, Kevin C, MD

NPI: 1356470314 ♦ **Board Certified:** Yes  
 250 S G St, San Bernardino, CA 92410 ☎ 1602  
**Clinic:** SAC Health System  
**Safety Net:** Federally Qualified Health Center  
 Accepting new patients **CA#:** G89186  
 (909) 382-7100 **Hours:** 8:00-5:00 M-F 🗣 Eng, Spa  
 ♿ P, EB, IB, L **Hospitals:** St Bernardine  
**DOC#s / IPAs:** D000144405 / IEHP Direct

### Sohrabi, Bahram N, DO

NPI: 1124473145 **Board Certified:** Yes  
 3972 N Waterman Ave, Ste 104  
 San Bernardino, CA 92404 ☎ 4682  
 Accepting new patients **CA#:** 20A15511  
 (909) 433-9700 **Hours:** 9:00-6:00 M-F 🗣 Eng, Per, Fai  
 ♿ P, IB, R, E, L **Hospitals:** San Bernardino Community  
**DOC#s / IPAs:** D000352428 / IEHP Direct

### Tomkins, Michael A, DO

NPI: 1386914778 **Board Certified:** Yes  
 1499 E Highland Ave, San Bernardino, CA 92404 ☎ 2668  
 Accepting new patients **CA#:** 20A12055  
 (855) 422-8029 **Hours:** 8:00-5:00 MThF, 8:00-9:00 TW  
 🗣 Eng, Spa ♿ P, EB, IB, R, E, T, B **Hospitals:** Arrowhead  
**DOC#s / IPAs:** D000329604 / IEHP Direct

### Tran, Mai-Linh N, MD

NPI: 1588041859 ♦ **Board Certified:** Yes  
 1455 E 3rd St, San Bernardino, CA 92408 ☎ 1791  
**Clinic:** SAC Health System  
**Safety Net:** Federally Qualified Health Center  
 Accepting new patients **CA#:** A144159  
 (909) 382-7100 **Hours:** 8:00-5:00 M-F 🗣 Eng, Spa, Vie,  
 Frn ♿ EB, IB, R, E, L **Hospitals:** St Bernardine  
**DOC#s / IPAs:** D000130786 / IEHP Direct

### Tran, Mai-Linh N, MD

NPI: 1588041859 ♦ **Board Certified:** Yes  
 250 S G St, San Bernardino, CA 92410 ☎ 1602  
**Clinic:** SAC Health System  
**Safety Net:** Federally Qualified Health Center  
 Accepting new patients **CA#:** A144159  
 (909) 382-7100 **Hours:** 8:00-5:00 M-F 🗣 Eng, Spa, Vie,



## Primary Care Doctors / Doctores de Cuidado Primario

Frn P, EB, IB, L **Hospitals:** St Bernardine  
**DOC#s / IPAs:** D000144405 / IEHP Direct

### Underwood, Donald A, DO

NPI: 1598861817 **Board Certified:** Yes  
665 N D St, San Bernardino, CA 92401 3714  
**Clinic:** Inland Family Community Health Center  
**Safety Net:** Federally Qualified Health Center  
Accepting new patients **CA#:** 20A4681  
(909) 708-8158 **Hours:** 8:00-7:00 M-F, 9:00-6:00 Sat  
 Eng P, EB, IB, R, E, B **Hospitals:** Arrowhead,  
San Bernardino Community **DOC#s / IPAs:** D000073502,  
D000073503 / OCN

### Unicare Community Health Center Inc

NPI: 1205393238 **Board Certified:** No  
190 E Highland Ave, San Bernardino, CA 92404 1694  
**Safety Net:** Federally Qualified Health Center  
Accepting new patients **CA#:** 1205393238  
(909) 882-4788 **Hours:** 9:00-6:00 M-F Eng  
 EB, IB, R, T, L **Hospitals:** San Bernardino Community  
**DOC#s / IPAs:** D000386042 / OCN

### Unicare Community Health Center Inc

NPI: 1265854061 **Board Certified:** No  
570 S Mt Vernon Ave, Ste G  
San Bernardino, CA 92410 3008  
**Safety Net:** Federally Qualified Health Center  
Accepting new patients **CA#:** 1265854061  
(909) 884-6700 **Hours:** 9:00-6:00 M-F, 9:00-1:00 Sat  
 Eng, Spa EB, IB, E, T, L  
**Hospitals:** San Bernardino Community  
**DOC#s / IPAs:** D000388654 / OCN

### Vega, Ralph R, MD NPI: 1902900012 Board Certified: No

1666 N Medical Center Dr, Ste 2  
San Bernardino, CA 92411 1531  
Accepting new patients **CA#:** A42200  
(909) 880-2491 **Hours:** 8:30-4:30 M-F Eng, Spa  
 P, EB, L **Hospitals:** San Bernardino Community,  
St Bernardine  
**DOC#s / IPAs:** D000055512 / Dignity Health Med Network,  
D000052741 / LSMA

### Velasquez, Juan, MD

NPI: 1770585192 **Board Certified:** Yes  
1499 E Highland Ave, San Bernardino, CA 92404 2668  
Not accepting patients **CA#:** A64498  
(855) 422-8029 **Hours:** 8:00-5:00 MThF, 8:00-9:00 TW  
 Eng, Spa P, EB, IB, R, E, T, B **Hospitals:** Arrowhead  
**DOC#s / IPAs:** D000329604 / IEHP Direct

### Vu, Hoang-Chuong N, MD

NPI: 1922135086 **Board Certified:** No  
330 N D St, Ste 300A  
San Bernardino, CA 92401 3705  
Accepting new patients **CA#:** A75777

(909) 888-6602 **Hours:** 8:00-2:00 M-Th, 8:30-2:00 F  
 Eng, Vie, Frn P, EB, IB, E, L **Hospitals:** Arrowhead  
**DOC#s / IPAs:** D000055831 / OCN

### Watrous, Robert W, MD

NPI: 1013084821 **Board Certified:** Yes  
1455 E 3rd St, San Bernardino, CA 92408 1791  
**Clinic:** SAC Health System  
**Safety Net:** Federally Qualified Health Center  
Accepting new patients **CA#:** G81561  
(909) 382-7100 **Hours:** 8:00-5:00 M-F Eng, Spa  
 EB, IB, R, E, L **Hospitals:** St Bernardine  
**DOC#s / IPAs:** D000130786 / IEHP Direct

### Whitney Young Family Health Clinic

NPI: 1255523759 **Board Certified:** No  
1755 W Maple St, San Bernardino, CA 92411 1536  
**Safety Net:** Federally Qualified Health Center  
Accepting new patients **CA#:** 240000839  
(909) 386-7600 **Hours:** 8:00-5:00 M-F  
 sdotson@ibhealth.org Eng EB, IB, L  
**Hospitals:** San Bernardino Community  
**DOC#s / IPAs:** D000073610 / OCN

### Family Practice Full OB / Medicina Familiar, Servicios Completos de Obstetricia

#### Avagimov, Ruben R, MD

NPI: 1558376947 **Board Certified:** Yes  
1499 E Highland Ave, San Bernardino, CA 92404 2668  
Accepting new patients **CA#:** A78851  
(855) 422-8029 **Hours:** 8:00-5:00 MThF, 8:00-9:00 TW  
 Eng, Spa, Rus P, EB, IB, R, E, T, B  
**Hospitals:** Arrowhead  
**DOC#s / IPAs:** D000329604 / IEHP Direct

### Family Practice Outpatient OB only / Medicina Familiar Ambulatoria, Servicios de Obstetricia Únicamente

#### Balinos, Febbis V, MD

NPI: 1023269891 **Board Certified:** Yes  
1499 E Highland Ave, San Bernardino, CA 92404 2668  
Accepting new patients **CA#:** A105450  
(855) 422-8029 **Hours:** 8:00-5:00 MThF, 8:00-9:00 TW  
 Eng, Spa P, EB, IB, R, E, T, B **Hospitals:** Arrowhead  
**DOC#s / IPAs:** D000329604 / IEHP Direct

### General Practice / Medicina General

#### Alfaro-McField, Edgar E, MD

NPI: 1235351206 **Board Certified:** No  
1374 N Waterman Ave, San Bernardino, CA 92404  
 1716  
Accepting new patients **CA#:** A100540  
(909) 880-9993 **Hours:** 8:00-5:00 M-Th, 8:00-12:00 F



# Primary Care Doctors / Doctores de Cuidado Primario

☎ Eng, Spa 🇺🇸 E, L **Hospitals:** St Bernardine  
**DOC#s / IPAs:** D000194088 / IEHP Direct

## Alfaro-McField, Edgar E, MD

NPI: 1235351206 **Board Certified:** No  
 1800 N Western Ave, Ste 305  
 San Bernardino, CA 92411 ☎ 3699  
 Accepting new patients **CA#:** A100540  
 (909) 880-9993 **Hours:** 8:00-5:00 M-Th, 8:00-12:00 F  
 ☎ Eng, Spa 🇺🇸 P, EB, IB, R, E, B  
**Hospitals:** San Bernardino Community  
**DOC#s / IPAs:** D000197280 / IEHP Direct

## Bolivar, Eunice N, MD

NPI: 1811929367 **Board Certified:** No  
 598 N F St, San Bernardino, CA 92410 ☎ 1614  
 Accepting new patients **CA#:** A33374  
 (909) 888-8152 **Hours:** 8:00-5:00 M-Th, 8:00-4:00 F  
 ☎ Eng, Spa 🇺🇸 P, EB, IB, E, L  
**Hospitals:** San Bernardino Community  
**DOC#s / IPAs:** D000362513 / OCN

## Durairaj, Damayanthi, MD

NPI: 1508829714 **Board Certified:** No  
 1574 W Base Line St, Ste 107  
 San Bernardino, CA 92411 ☎ 1537  
**Clinic:** Metropolitan Family Medical Clinic  
**Safety Net:** IEHP deemed clinic  
 Accepting new patients **CA#:** A39805  
 (909) 386-1880 **Hours:** 8:00-5:00 M-F ☎ Eng, Spa  
 🇺🇸 EB, R, L **Hospitals:** San Bernardino Community  
**DOC#s / IPAs:** D000234138 / IEHP Direct

## Hossain, Kamal K (Ruby), MD

NPI: 1982715843 **Board Certified:** No  
 407 E Gilbert St, Ste 1  
 San Bernardino, CA 92404 ☎ 1727  
 Accepting new patients **CA#:** A40662  
 (909) 889-1136 **Hours:** 9:00-6:00 M-F  
 ✉ sanbernardinocmf@gmail.com ☎ Eng, Spa, Ben  
 🇺🇸 EB, E, L **Hospitals:** St Bernardine  
**DOC#s / IPAs:** D000319607 / PHN

## Kintanar, Agnes B, MD

NPI: 1073713962 **Board Certified:** No  
 1292 W Mill St, Ste 105  
 San Bernardino, CA 92410 ☎ 1557  
 Accepting new patients **CA#:** A38376  
 (909) 253-0841 **Hours:** 8:00-8:00 M-W, 9:00-5:00 ThF  
 ✉ info@totalcarechino.com ☎ Eng, Spa, Tgl  
 🇺🇸 P, IB, E, L **Hospitals:** Arrowhead, St Bernardine  
**DOC#s / IPAs:** D000314762, D000314763 / OCN

## Meyer, Bruce D, MD

NPI: 1629018817 **Board Certified:** No  
 1996 N D St, San Bernardino, CA 92405 ☎ 3710  
 Accepting new patients **CA#:** G48366

(909) 883-7777 **Hours:** 9:00-6:00 M-F  
 ✉ unitedmedical@verizon.net ☎ Eng, Spa 🇺🇸 R, L  
**Hospitals:** San Bernardino Community  
**DOC#s / IPAs:** D000052955 / ACMG,  
 D000340876 / IEHP Direct

## Natt, Balbir K, MD NPI: 1386606465 **Board Certified:** No

1574 W Base Line St, Ste 107  
 San Bernardino, CA 92411 ☎ 1537  
**Clinic:** Metropolitan Family Medical Clinic  
**Safety Net:** IEHP deemed clinic  
 Accepting new patients **CA#:** A46022  
 (909) 386-1880 **Hours:** 8:00-5:00 M-F ☎ Eng, Spa, Ara  
 🇺🇸 EB, R, L **Hospitals:** San Bernardino Community  
**DOC#s / IPAs:** D000234138 / IEHP Direct

## Natt, Balbir K, MD NPI: 1386606465 **Board Certified:** No

7576 Sterling Ave, Ste C-D  
 San Bernardino, CA 92410 ☎ 1835  
**Clinic:** Metropolitan Family Medical Clinic  
**Safety Net:** IEHP deemed clinic  
 Accepting new patients **CA#:** A46022  
 (909) 376-4438 **Hours:** 8:00-5:00 M-F ☎ Eng, Spa, Ara  
 🇺🇸 P, EB, R, L **Hospitals:** San Bernardino Community  
**DOC#s / IPAs:** D000234106 / IEHP Direct

## Poni, Esteban S, MD

NPI: 1356439921 **Board Certified:** No  
 570 W 4th St, Ste 101  
 San Bernardino, CA 92401 ☎ 4252  
 Accepting new patients **CA#:** A93185  
 (909) 888-5281 **Hours:** 8:00-12:30 MW, 8:00-2:00 TThF  
 ☎ Eng, Ita 🇺🇸 P, EB, IB, E, L  
**Hospitals:** San Bernardino Community  
**DOC#s / IPAs:** D000055401 / OCN

## Ramos, Percy D, MD

NPI: 1255368809 **Board Certified:** No  
 742 W Highland Ave, San Bernardino, CA 92405 ☎ 1600  
**Clinic:** Metropolitan Family Medical Clinic  
**Safety Net:** IEHP deemed clinic  
 Accepting new patients **CA#:** A61324  
 (909) 881-7320 **Hours:** 8:00-5:00 M-F ☎ Eng, Spa  
 🇺🇸 P, EB, IB, R, E, B **Hospitals:** San Bernardino Community  
**DOC#s / IPAs:** D000234153 / IEHP Direct

## Uy, Eduardo S, MD NPI: 1578613949 **Board Certified:** No

595 W Highland Ave, San Bernardino, CA 92405 ☎ 1621  
 Accepting new patients **CA#:** A53016  
 (909) 886-8888 **Hours:** 8:00-5:00 M-F ☎ Eng, Spa, Tgl  
 🇺🇸 P, IB, E, L **Hospitals:** St Bernardine  
**DOC#s / IPAs:** D000054211 / IEHP Direct

## Primary Care Doctors / Doctores de Cuidado Primario

### General Practice Outpatient OB Only / Medicina General Ambulatoria, Servicios de Obstetricia Únicamente

#### Small, George H, MD

NPI: 1215022736 Board Certified: No  
1800 Western Ave, Ste 101  
San Bernardino, CA 92411 ☎ 3699  
Accepting new patients CA#: A34324  
(909) 885-1542 Hours: 8:30-5:30 M-Th, 8:30-3:00 F  
✉ progressiveob@gmail.com 🗣 Eng 🇺🇸 L  
Hospitals: Arrowhead  
DOC#s / IPAs: D000324127 / IEHP Direct

### Internal Medicine / Medicina Interna

#### Agyeman, Kwame B, MD

NPI: 1821521527 ✦ Board Certified: No  
250 S G St, San Bernardino, CA 92410 ☎ 1602  
Clinic: SAC Health System  
Safety Net: Federally Qualified Health Center  
Accepting new patients CA#: A158219  
(909) 382-7100 Hours: 8:00-5:00 M-F 🗣 Eng, Spa  
🇺🇸 P, EB, IB, L Hospitals: St Bernardine  
DOC#s / IPAs: D000144405 / IEHP Direct

#### Ahmad, Imdad, MD

NPI: 1568499606 Board Certified: Yes  
3972 N Waterman Ave, Ste 104  
San Bernardino, CA 92404 ☎ 4682  
Accepting new patients CA#: C51470  
(909) 433-9700 Hours: 9:00-6:00 M-F 🗣 Eng, Urd, Hin  
🇺🇸 P, IB, R, E, L Hospitals: San Bernardino Community  
DOC#s / IPAs: D000368370 / IEHP Direct,  
D000380117 / OCN

#### Almanzar-Ramos, Hector M, MD

NPI: 1326544958 ✦ Board Certified: Yes  
250 S G St, San Bernardino, CA 92410 ☎ 1602  
Clinic: SAC Health System  
Safety Net: Federally Qualified Health Center  
Accepting new patients CA#: A163577  
(909) 382-7100 Hours: 8:00-5:00 M-F 🗣 Eng, Spa  
🇺🇸 P, EB, IB, L Hospitals: St Bernardine  
DOC#s / IPAs: D000144405 / IEHP Direct

#### Anigbogu, Nkoli T, MD

NPI: 1184710121 Board Certified: Yes  
1050 Kendall Dr, Ste F  
San Bernardino, CA 92407  
Accepting new patients CA#: C170662  
(909) 352-6655 Hours: 9:00-5:00 M-F 🗣 Eng, Ibo  
🇺🇸 P, EB, IB, R, L Hospitals: San Bernardino Community,  
St Bernardine DOC#s / IPAs: D000382494, D000382503 /  
IEHP Direct

**Arora, Sunil, MD** NPI: 1962583104 Board Certified: Yes  
1998 N Arrowhead Ave, San Bernardino, CA 92405  
☎ 1661

Accepting new patients CA#: A43804  
(909) 882-0988 Hours: 8:30-5:30 M-F  
✉ sidney@anchormedicalgroup.com 🗣 Eng, Hin, Pan,  
Kor 🇺🇸 P, R, L Hospitals: St Bernardine  
DOC#s / IPAs: D000382696 / Dignity Health Med Network,  
D000205080 / IEHP Direct

**Bai, Shuang, MD** NPI: 1154346799 Board Certified: Yes  
355 E 21st St, Ste G

San Bernardino, CA 92404 ☎ 1724  
Accepting new patients CA#: A68895  
(909) 883-3838 Hours: 9:00-5:00 M-Th, 9:00-12:00 F  
🗣 Eng, Chi 🇺🇸 P, E, L Hospitals: St Bernardine  
DOC#s / IPAs: D000161082 / LSMA

#### Benin, Andrew, MD

NPI: 1548758006 Board Certified: No  
565 N Mt Vernon Ave, San Bernardino, CA 92411  
☎ 3009  
Accepting new patients CA#: A173715  
(909) 884-9091 Hours: 8:00-5:00 M-F 🗣 Eng, Spa  
🇺🇸 P, EB, IB, E, T, L Hospitals: San Bernardino Community  
DOC#s / IPAs: D000309103 / LSMA

#### Benin, Samantha, MD

NPI: 1396241915 Board Certified: No  
1780 E Highland Ave, San Bernardino, CA 92404 ☎ 1823  
Accepting new patients CA#: A173499  
(909) 402-4601 Hours: 8:00-5:00 M-F  
✉ bmed@benditocorp.com 🗣 Eng, Rus  
🇺🇸 P, EB, IB, R, E, B Hospitals: St Bernardine  
DOC#s / IPAs: D000346482 / IEHP Direct,  
D000370362 / OCN

#### Bolivar, David A, MD

NPI: 1801830609 Board Certified: Yes  
590 N Sierra Way, San Bernardino, CA 92410 ☎ 1674  
Accepting new patients CA#: A33373  
(909) 495-3595 Hours: 8:00-5:00 M-Th, 8:00-3:00 F  
🗣 Eng, Spa 🇺🇸 EB, IB, R, E, L  
Hospitals: San Bernardino Community  
DOC#s / IPAs: D000362436 / OCN

#### Bolivar, David A, MD

NPI: 1801830609 Board Certified: Yes  
598 N F St, San Bernardino, CA 92410 ☎ 1614  
Accepting new patients CA#: A33373  
(909) 888-8152 Hours: 8:00-5:00 M-Th, 8:00-4:00 F  
🗣 Eng, Spa 🇺🇸 P, EB, IB, E, L  
Hospitals: San Bernardino Community  
DOC#s / IPAs: D000362427 / OCN

# Primary Care Doctors / Doctores de Cuidado Primario

## **Bolivar, Samuel A (Sam), MD**

NPI: 1144251067 **Board Certified:** Yes  
 555 N D St, Ste 130  
 San Bernardino, CA 92401 📞 3706  
 Accepting new patients **CA#:** A41590  
 (909) 888-8154 **Hours:** 9:00-4:00 MW, 9:00-5:00 TTh  
 🗣 Eng, Spa 🇺🇸 L **Hospitals:** San Bernardino Community  
**DOC#s / IPAs:** D000055404 / IEHP Direct

## **Buhay, Carina D, MD**

NPI: 1639143530 **Board Certified:** No  
 2150 N Waterman Ave, Ste 200  
 San Bernardino, CA 92404 📞 1719  
 Accepting new patients **CA#:** A49063  
 (909) 881-4115 **Hours:** 8:00-5:00 M-F 🗣 Eng, Spa, Tgl  
 🇺🇸 P, EB, E, L **Hospitals:** San Bernardino Community,  
 St Bernardine **DOC#s / IPAs:** D000242837 / OCN,  
 D000056372 / PHN

## **Demuth, Peter W, MD**

NPI: 1831622034 **Board Certified:** Yes  
 250 S G St, San Bernardino, CA 92410 📞 1602  
**Clinic:** SAC Health System  
**Safety Net:** Federally Qualified Health Center  
 Accepting new patients **CA#:** A159319  
 (909) 382-7100 **Hours:** 8:00-5:00 M-F 🗣 Eng, Spa  
 🇺🇸 P, EB, IB, L **Hospitals:** St Bernardine  
**DOC#s / IPAs:** D000144405 / IEHP Direct

## **Desai, Arnon D, MD**

NPI: 1619339991 **Board Certified:** Yes  
 2131 Elks Dr, Ste 104  
 San Bernardino, CA 92404 📞 4283  
 Accepting new patients **CA#:** A158648  
 (909) 966-5500 **Hours:** 8:00-5:00 M-F 🗣 Eng, Guj, Hin  
 🇺🇸 P, EB, IB, E, L **Hospitals:** St Bernardine  
**DOC#s / IPAs:** D000289311 / IEHP Direct

## **Gomer, Dharmakumar W, MD**

NPI: 1184656928 **Board Certified:** No  
 1800 Western Ave, Ste 103  
 San Bernardino, CA 92411 📞 3699  
 Accepting new patients **CA#:** A50690  
 (909) 887-7427 **Hours:** 9:00-5:00 M-Th, 9:00-12:00 F  
 🗣 Eng 🇺🇸 P, EB, IB, R, L **Hospitals:** St Bernardine  
**DOC#s / IPAs:** D000192925 / PHN

## **Gondra-Sanabria, Stephanie D, MD**

NPI: 1114423266 **Board Certified:** Yes  
 1455 E 3rd St, San Bernardino, CA 92408 📞 1791  
**Clinic:** SAC Health System  
**Safety Net:** Federally Qualified Health Center  
 Accepting new patients **CA#:** A168063  
 (909) 382-7100 **Hours:** 8:00-5:00 M-F 🗣 Eng, Spa  
 🇺🇸 EB, IB, R, E, L **Hospitals:** St Bernardine  
**DOC#s / IPAs:** D000130786 / IEHP Direct

## **Gondra-Sanabria, Stephanie D, MD**

NPI: 1114423266 **Board Certified:** Yes  
 250 S G St, San Bernardino, CA 92410 📞 1602  
**Clinic:** SAC Health System  
**Safety Net:** Federally Qualified Health Center  
 Accepting new patients **CA#:** A168063  
 (909) 382-7100 **Hours:** 8:00-5:00 M-F 🗣 Eng, Spa  
 🇺🇸 P, EB, IB, L **Hospitals:** St Bernardine  
**DOC#s / IPAs:** D000144405 / IEHP Direct

## **Imperio, Michelle E, MD**

NPI: 1639669104 **Board Certified:** Yes  
 250 S G St, San Bernardino, CA 92410 📞 1602  
**Clinic:** SAC Health System  
**Safety Net:** Federally Qualified Health Center  
 Accepting new patients **CA#:** A163801  
 (909) 382-7100 **Hours:** 8:00-5:00 M-F 🗣 Eng, Spa  
 🇺🇸 P, EB, IB, L **Hospitals:** St Bernardine  
**DOC#s / IPAs:** D000144405 / IEHP Direct

## **Ismael, Ousama, MD**

NPI: 1740451079 **Board Certified:** Yes  
 1869 N Waterman Ave, Ste 200  
 San Bernardino, CA 92404 📞 1724  
 Accepting new patients **CA#:** A100770  
 (909) 881-0030 **Hours:** 9:00-4:00 M-F 🗣 Eng, Ara 🇺🇸 L  
**Hospitals:** St Bernardine  
**DOC#s / IPAs:** D000396410 / Dignity Health Med Network,  
 D000393695 / IEHP Direct

## **Jiffry, Ahamed J (Dean), MD**

NPI: 1295848679 **Board Certified:** Yes  
 399 E Highland Ave, Ste 312  
 San Bernardino, CA 92404 📞 1719  
 Accepting new patients **CA#:** A43501  
 (909) 886-8227 **Hours:** 8:00-5:00 M-F 🗣 Eng  
 🇺🇸 P, EB, IB, R, E, B **Hospitals:** St Bernardine  
**DOC#s / IPAs:** D000054094 / PHN

## **Kaura, Vinod K, MD**

NPI: 1225117328 **Board Certified:** Yes  
 1800 N Western Ave, Ste 303  
 San Bernardino, CA 92411 📞 3699  
 Accepting new patients **CA#:** A32106  
 (909) 887-6715 **Hours:** 9:00-5:00 M-F 🗣 Eng, Spa, Hin  
 🇺🇸 P, EB, E, L **Hospitals:** San Bernardino Community,  
 St Bernardine **DOC#s / IPAs:** D000055814, D000055927 /  
 PHN

## **Lobo Moreno, Pamela M, MD**

NPI: 1366824070 **Board Certified:** Yes  
 250 S G St, San Bernardino, CA 92410 📞 1602  
**Clinic:** SAC Health System  
**Safety Net:** Federally Qualified Health Center  
 Accepting new patients **CA#:** A156453  
 (909) 382-7100 **Hours:** 8:00-5:00 M-F 🗣 Eng, Spa  
 🇺🇸 P, EB, IB, L **Hospitals:** St Bernardine



## Primary Care Doctors / Doctores de Cuidado Primario

DOC#s / IPAs: D000144405 / IEHP Direct

### Madani, Badran, MD

NPI: 1699870139 **Board Certified:** Yes  
 399 E Highland Ave, Ste 427  
 San Bernardino, CA 92404 ☎ 1719  
 Accepting new patients **CA#:** A66356  
 (909) 886-3660 **Hours:** 9:00-5:00 M-WF, 8:00-5:00 Th  
 🗣 Eng, Ara 🇨🇦 P, EB, IB, R, E, B  
**Hospitals:** San Bernardino Community, St Bernardine  
**DOC#s / IPAs:** D000218951, D000218952 / IEHP Direct

### Meka, Ajay G, MD NPI: 1063527976 **Board Certified:** No

980 N D St, San Bernardino, CA 92410 ☎ 3713  
 Accepting new patients **CA#:** A39761  
 (909) 521-7508 **Hours:** 8:00-5:00 M-F 🗣 Eng, Guj  
 🇨🇦 P, EB, IB, R, E, B **Hospitals:** St Bernardine  
**DOC#s / IPAs:** D000283412 / IEHP Direct

### Meka, Meena K, MD

NPI: 1013338722 **Board Certified:** No  
 980 N D St, San Bernardino, CA 92410 ☎ 3713  
 Accepting new patients **CA#:** A130211  
 (909) 521-7508 **Hours:** 8:00-5:00 M-F 🗣 Eng  
 🇨🇦 P, EB, IB, R, E, B **Hospitals:** San Bernardino Community  
**DOC#s / IPAs:** D000167873 / IEHP Direct

### Nguyen, Robert W, MD

NPI: 1144256900 **Board Certified:** Yes  
 1033 N Waterman Ave, Ste E  
 San Bernardino, CA 92410 ☎ 1713  
 Accepting new patients **CA#:** A93153  
 (909) 381-3500 **Hours:** 8:00-5:00 M-F  
 ✉ 365mdcare@gmail.com 🗣 Eng, Vie 🇨🇦 P, EB, IB, E, L  
**Hospitals:** St Bernardine  
**DOC#s / IPAs:** D000057043 / IEHP Direct

### Palisoc, Alma M, MD

NPI: 1144277526 **Board Certified:** Yes  
 1455 E 3rd St, San Bernardino, CA 92408 ☎ 1791  
**Clinic:** SAC Health System  
**Safety Net:** Federally Qualified Health Center  
 Accepting new patients **CA#:** A101303  
 (909) 382-7100 **Hours:** 8:00-5:00 M-F 🗣 Eng, Spa, Tgl  
 🇨🇦 EB, IB, R, E, L **Hospitals:** St Bernardine  
**DOC#s / IPAs:** D000130786 / IEHP Direct

### Palisoc, Alma M, MD

NPI: 1144277526 **Board Certified:** Yes  
 250 S G St, San Bernardino, CA 92410 ☎ 1602  
**Clinic:** SAC Health System  
**Safety Net:** Federally Qualified Health Center  
 Accepting new patients **CA#:** A101303  
 (909) 382-7100 **Hours:** 8:00-5:00 M-F 🗣 Eng, Spa, Tgl  
 🇨🇦 P, EB, IB, L **Hospitals:** St Bernardine  
**DOC#s / IPAs:** D000144405 / IEHP Direct

### Saadat, Vandang, MD

NPI: 1598299067 **Board Certified:** Yes  
 250 S G St, San Bernardino, CA 92410 ☎ 1602  
**Clinic:** SAC Health System  
**Safety Net:** Federally Qualified Health Center  
 Accepting new patients **CA#:** A161389  
 (909) 382-7100 **Hours:** 8:00-5:00 M-F 🗣 Eng, Spa  
 🇨🇦 P, EB, IB, L **Hospitals:** St Bernardine  
**DOC#s / IPAs:** D000144405 / IEHP Direct

### Salehi, Nooshin, MD

NPI: 1053802470 **Board Certified:** No  
 565 N Mt Vernon Ave, San Bernardino, CA 92411  
 ☎ 3009  
 Accepting new patients **CA#:** A176954  
 (909) 884-9091 **Hours:** 8:00-5:00 M-F 🗣 Eng, Spa, Per,  
 Fai, Tur 🇨🇦 P, EB, IB, E, T, L  
**Hospitals:** San Bernardino Community  
**DOC#s / IPAs:** D000351158 / LSMA

### Sapien, David M, MD

NPI: 1922234889 **Board Certified:** Yes  
 2372 Sterling Ave, San Bernardino, CA 92404 ☎ 1834  
 Accepting new patients **CA#:** A108198  
 (909) 735-2446 **Hours:** 8:00-5:00 WTh 🗣 Eng  
 🇨🇦 P, EB, IB, R, E, T, B **Hospitals:** St Bernardine  
**DOC#s / IPAs:** D000258604 / IEHP Direct

### Siddiqui, Hateem, MD

NPI: 1487099669 **Board Certified:** Yes  
 401 E Highland Ave, Ste 450A  
 San Bernardino, CA 92404 ☎ 1719  
 Accepting new patients **CA#:** A139511  
 (909) 864-4700 **Hours:** 8:00-5:00 M-F 🗣 Eng, Urd  
 🇨🇦 P, EB, IB, R, E, B **Hospitals:** San Bernardino Community  
**DOC#s / IPAs:** D000331329 / Dignity Health Med Network

### Thiagarajan, Deepak V, MD

NPI: 1205052990 **Board Certified:** Yes  
 399 E Highland Ave, Ste 124  
 San Bernardino, CA 92404 ☎ 1719  
 Accepting new patients **CA#:** A113059  
 (909) 881-5994 **Hours:** 9:00-5:00 M-F 🗣 Eng  
 🇨🇦 P, EB, IB, E, L **Hospitals:** St Bernardine  
**DOC#s / IPAs:** D000283477 / IEHP Direct

### Truong, Huy C, MD NPI: 1336109149 **Board Certified:** No

2150 N Waterman Ave, Ste 200  
 San Bernardino, CA 92404 ☎ 1719  
 Accepting new patients **CA#:** G80704  
 (909) 881-4115 **Hours:** 8:00-5:00 M-F 🗣 Eng, Spa, Vie  
 🇨🇦 P, EB, E, L **Hospitals:** San Bernardino Community,  
 St Bernardine **DOC#s / IPAs:** D000321060 / OCN,  
 D000056813 / PHN



# Primary Care Doctors / Doctores de Cuidado Primario

## Vakkalanka, Lalitha M, MD

NPI: 1194755959 **Board Certified:** No  
1738 N Waterman Ave, Ste 7  
San Bernardino, CA 92404 ☎ 1705  
Accepting new patients **CA#:** A53202  
(909) 735-2446 **Hours:** 8:00-5:00 M-F 🗣 Eng, Hin, Kan,  
Tel 🗣 IB, R, E, L **Hospitals:** St Bernardine  
**DOC#s / IPAs:** D000359992 / IEHP Direct

## Pediatrics / Pediatría

### Adade-Boafo, Kofi, MD

NPI: 1003898792 **Board Certified:** No  
2150 N Waterman Ave, Ste 102  
San Bernardino, CA 92404 ☎ 1719  
Accepting new patients **CA#:** A77940  
(909) 881-4115 **Hours:** 9:00-8:00 M-F, 10:00-2:00 SatSun  
🗣 Eng, Spa 🗣 P, EB, IB, E, L **Hospitals:** St Bernardine  
**DOC#s / IPAs:** D000369811 / PHN

### Alejandro, E Allen, MD

NPI: 1689750796 **Board Certified:** No  
1800 N Western Ave, Ste 300  
San Bernardino, CA 92411 ☎ 3699  
Accepting new patients **CA#:** G60683  
(909) 473-8618 **Hours:** 8:30-5:00 M-Th, 8:00-4:30 F  
🗣 Eng, Spa, Tgl 🗣 P, EB, IB, E, L **Hospitals:** St Bernardine  
**DOC#s / IPAs:** D000056287 / PHN

### Andaya, Michael A, MD

NPI: 1548790926 **Board Certified:** No  
250 S G St, San Bernardino, CA 92410 ☎ 1602  
**Clinic:** SAC Health System  
**Safety Net:** Federally Qualified Health Center  
Accepting new patients **CA#:** A158628  
(909) 382-7100 **Hours:** 8:00-5:00 M-F 🗣 Eng, Spa  
🗣 P, EB, IB, L **Hospitals:** St Bernardine  
**DOC#s / IPAs:** D000144405 / IEHP Direct

### Aquino, Jesusa T, MD

NPI: 1538122106 **Board Certified:** Yes  
1906 Commercenter E, Ste 101  
San Bernardino, CA 92408 ☎ 1692  
Accepting new patients **CA#:** A52966  
(909) 891-1913 **Hours:** 8:30-5:00 M-F 🗣 Eng, Tgl  
🗣 P, EB, IB, R, E, T, B  
**Hospitals:** San Bernardino Community  
**DOC#s / IPAs:** D000317690 / OCN

### Baum, Marti F, MD

NPI: 1760562292 **Board Certified:** Yes  
250 S G St, San Bernardino, CA 92410 ☎ 1602  
**Clinic:** SAC Health System  
**Safety Net:** Federally Qualified Health Center  
Accepting new patients **CA#:** G44373  
(909) 382-7100 **Hours:** 8:00-5:00 M-F 🗣 Eng, Spa  
🗣 P, EB, IB, L **Hospitals:** Loma Linda - Childrens

**DOC#s / IPAs:** D000144406 / IEHP Direct

### Chow, Brittany N, MD

NPI: 1043874647 **Board Certified:** No  
1455 E 3rd St, San Bernardino, CA 92408 ☎ 1791  
**Clinic:** SAC Health System  
**Safety Net:** Federally Qualified Health Center  
Accepting new patients **CA#:** A178234  
(909) 382-7100 **Hours:** 8:00-5:00 M-F 🗣 Eng, Spa  
🗣 EB, IB, R, E, L **Hospitals:** St Bernardine  
**DOC#s / IPAs:** D000130786 / IEHP Direct

### Chow, Brittany N, MD

NPI: 1043874647 **Board Certified:** No  
250 S G St, San Bernardino, CA 92410 ☎ 1602  
**Clinic:** SAC Health System  
**Safety Net:** Federally Qualified Health Center  
Accepting new patients **CA#:** A178234  
(909) 382-7100 **Hours:** 8:00-5:00 M-F 🗣 Eng, Spa  
🗣 P, EB, IB, L **Hospitals:** St Bernardine  
**DOC#s / IPAs:** D000144405 / IEHP Direct

### Escueta, Danela S, MD

NPI: 1629230487 **Board Certified:** Yes  
1499 E Highland Ave, San Bernardino, CA 92404 ☎ 2668  
Accepting new patients **CA#:** A115651  
(855) 422-8029 **Hours:** 8:00-5:00 M-F 🗣 Eng, Tgl 🗣 L  
**Hospitals:** Arrowhead **DOC#s / IPAs:** D000300241 / OCN

### Florea, Andrei, MD

NPI: 1972156479 **Board Certified:** Yes  
250 S G St, San Bernardino, CA 92410 ☎ 1602  
**Clinic:** SAC Health System  
**Safety Net:** Federally Qualified Health Center  
Accepting new patients **CA#:** A177123  
(909) 382-7100 **Hours:** 8:00-5:00 M-F 🗣 Eng, Spa  
🗣 P, EB, IB, L **Hospitals:** Loma Linda - Childrens  
**DOC#s / IPAs:** D000144406 / IEHP Direct

### Fong, Matthew B, MD



NPI: 1346412244 **Board Certified:** Yes  
250 S G St, San Bernardino, CA 92410 ☎ 1602  
**Clinic:** SAC Health System  
**Safety Net:** Federally Qualified Health Center  
Accepting new patients **CA#:** A113013  
(909) 382-7100 **Hours:** 8:00-5:00 M-F 🗣 Eng, Spa  
🗣 P, EB, IB, L **Hospitals:** Loma Linda - Childrens  
**DOC#s / IPAs:** D000144406 / IEHP Direct

### Hamra, William S, MD

NPI: 1134445596 **Board Certified:** Yes  
250 S G St, San Bernardino, CA 92410 ☎ 1602  
**Clinic:** SAC Health System  
**Safety Net:** Federally Qualified Health Center  
Accepting new patients **CA#:** A120675  
(909) 382-7100 **Hours:** 8:00-5:00 M-F 🗣 Eng, Spa, Tha  
🗣 P, EB, IB, L **Hospitals:** Loma Linda - Childrens  
**DOC#s / IPAs:** D000144406 / IEHP Direct

## Primary Care Doctors / Doctores de Cuidado Primario





### Hwang-Betat, Bohye S, MD

NPI: 1386171106  **Board Certified:** Yes  
190 E Highland Ave, San Bernardino, CA 92404  1694  
**Clinic:** Unicare Community Health Center Inc  
**Safety Net:** Federally Qualified Health Center  
Accepting new patients **CA#:** A158825  
(909) 882-4788 **Hours:** 9:00-6:00 M-F  Eng  
 EB, IB, R, T, L **Hospitals:** San Bernardino Community  
**DOC#s / IPAs:** D000386042 / OCN

### Hwang-Betat, Bohye S, MD

NPI: 1386171106  **Board Certified:** Yes  
570 S Mt Vernon Ave, Ste G  
San Bernardino, CA 92410  3008  
**Clinic:** Unicare Community Health Center Inc  
**Safety Net:** Federally Qualified Health Center  
Accepting new patients **CA#:** A158825  
(909) 884-6700 **Hours:** 9:00-6:00 M-F, 9:00-1:00 Sat  
 Eng, Spa  EB, IB, E, T, L  
**Hospitals:** San Bernardino Community  
**DOC#s / IPAs:** D000388654 / OCN





### Kalu, Chioma A, MD

NPI: 1336387018 **Board Certified:** No  
1780 E Highland Ave, San Bernardino, CA 92404  1823  
Accepting new patients **CA#:** A102218  
(909) 402-4601 **Hours:** 8:00-5:00 M-F  
 bmed@benditocorp.com  Eng, Ibo  
 P, EB, IB, R, E, B **Hospitals:** San Bernardino Community,  
St Bernardine **DOC#s / IPAs:** D000334016 / IEHP Direct,  
D000366958 / OCN

### Kanakriyeh, Mohammad S, MD



NPI: 1164512281 **Board Certified:** Yes  
350 E Vanderbilt Way, Ste B  
San Bernardino, CA 92408  1717  
Accepting new patients **CA#:** A42526  
(909) 886-1001 **Hours:** 8:00-5:00 M-F  Eng, Ara  
 P, EB, IB, R, E, B **Hospitals:** St Bernardine  
**DOC#s / IPAs:** D000370360 / Dignity Health Med Network,  
D000209591 / IEHP Direct

### Kim, Hee B, MD NPI: 1730260910 **Board Certified:** Yes



1998 N Arrowhead Ave, San Bernardino, CA 92405  
 1661  
Accepting new patients **CA#:** C42386  
(909) 882-0988 **Hours:** 8:30-5:30 M-F  
 sidney@anchormedicalgroup.com  Eng, Kor  
 P, R, L **Hospitals:** San Bernardino Community,  
St Bernardine **DOC#s / IPAs:** D000205085, D000205086 /  
IEHP Direct

### Kudtarkar, Swapna S, MD





NPI: 1104939172 **Board Certified:** Yes  
401 E Highland Ave, Ste 450A  
San Bernardino, CA 92404  1719  
Accepting new patients **CA#:** A67887

(909) 864-4700 **Hours:** 8:00-5:00 M-F  Eng, Hin  
 P, EB, IB, R, E, B **Hospitals:** San Bernardino Community,  
St Bernardine **DOC#s / IPAs:** D000331308, D000332435 /  
Dignity Health Med Network



### Louie, Alwin, DO NPI: 1720588098 **Board Certified:** Yes

1505 W 17th St, San Bernardino, CA 92411  3699  
Accepting new patients **CA#:** 20A17952  
(909) 887-6494 **Hours:** 8:00-5:00 M-F  Eng  
 P, EB, IB, R, E, B **Hospitals:** San Bernardino Community  
**DOC#s / IPAs:** D000317398 / LSMA





### Luong, Serena S, DO

NPI: 1457914954  **Board Certified:** No  
250 S G St, San Bernardino, CA 92410  1602  
**Clinic:** SAC Health System  
**Safety Net:** Federally Qualified Health Center  
Accepting new patients **CA#:** 20A19646  
(909) 382-7100 **Hours:** 8:00-5:00 M-F  Eng, Spa  
 P, EB, IB, L **Hospitals:** Loma Linda - Childrens  
**DOC#s / IPAs:** D000144406 / IEHP Direct



### Marks, Gail, MD NPI: 1700813698 **Board Certified:** Yes

350 E Vanderbilt Way, Ste B  
San Bernardino, CA 92408  1717  
Accepting new patients **CA#:** G45659  
(909) 886-1001 **Hours:** 8:00-5:00 M-F  Eng  
 P, EB, IB, R, E, B **Hospitals:** San Bernardino Community,  
St Bernardine  
**DOC#s / IPAs:** D000384041 / Dignity Health Med Network,  
D000209594 / IEHP Direct



### McCalla, Derek J, MD

NPI: 1417484437  **Board Certified:** No  
250 S G St, San Bernardino, CA 92410  1602  
**Clinic:** SAC Health System  
**Safety Net:** Federally Qualified Health Center  
Accepting new patients **CA#:** A161942  
(909) 382-7100 **Hours:** 8:00-5:00 M-F  Eng, Spa  
 P, EB, IB, L **Hospitals:** St Bernardine  
**DOC#s / IPAs:** D000144405 / IEHP Direct

### Naitaqi, Ghizal, MD NPI: 1528590700 **Board Certified:** No

1505 W 17th St, San Bernardino, CA 92411  3699  
Accepting new patients **CA#:** A171217  
(909) 887-6494 **Hours:** 8:00-5:00 M-F  Eng  
 P, EB, IB, R, E, B **Hospitals:** San Bernardino Community  
**DOC#s / IPAs:** D000277150 / LSMA

### Naitaqi, Ghizal, MD NPI: 1528590700 **Board Certified:** No

565 N Mt Vernon Ave, San Bernardino, CA 92411  
 3009  
Accepting new patients **CA#:** A171217  
(909) 884-9091 **Hours:** 8:00-5:00 M-F  Eng, Spa  
 P, EB, IB, E, T, L **Hospitals:** San Bernardino Community  
**DOC#s / IPAs:** D000277161 / LSMA

# Primary Care Doctors / Doctores de Cuidado Primario

## Nishiura, Yasuhiro V, MD

NPI: 1225128770 **Board Certified:** No  
565 N Mt Vernon Ave, San Bernardino, CA 92411  
☎ 3009  
Accepting new patients **CA#:** G64059  
(909) 884-9091 **Hours:** 8:00-5:00 M-F 🗣 Eng, Spa, Jap  
🇺🇸 P, EB, IB, E, T, L **Hospitals:** San Bernardino Community  
**DOC#s / IPAs:** D000145699 / LSMA

## Orona, Lauren E, MD

NPI: 1245642990 **Board Certified:** Yes  
606 E Mill St, 1st Fl  
San Bernardino, CA 92415 ☎ 3719  
**Clinic:** San Bernardino Health Center  
**Safety Net:** Federally Qualified Health Center  
Accepting new patients **CA#:** A146562  
(800) 722-4777 **Hours:** 8:00-5:00 M-F 🗣 Eng, Spa  
🇺🇸 P, EB, IB, E, T, L **Hospitals:** San Bernardino Community  
**DOC#s / IPAs:** D000284397 / IEHP Direct

## Phaeton, Belliny M, MD

NPI: 1699265629 **Board Certified:** No  
250 S G St, San Bernardino, CA 92410 ☎ 1602  
**Clinic:** SAC Health System  
**Safety Net:** Federally Qualified Health Center  
Accepting new patients **CA#:** A180520  
(909) 382-7100 **Hours:** 8:00-5:00 M-F 🗣 Eng, Spa  
🇺🇸 P, EB, IB, L **Hospitals:** Loma Linda - Childrens  
**DOC#s / IPAs:** D000144406 / IEHP Direct

## Sumalangcay, Godofreda B, MD

NPI: 1982780847 **Board Certified:** No  
1800 N Western Ave, Ste 202  
San Bernardino, CA 92411 ☎ 3699  
Accepting new patients **CA#:** A37035  
(909) 880-3065 **Hours:** 8:30-5:00 M-F 🗣 Eng, Spa, Tgl  
🇺🇸 P, EB, R, E, L **Hospitals:** San Bernardino Community,  
St Bernardine **DOC#s / IPAs:** D000257474 / IEHP Direct,  
D000054179 / PHN

## Tan, Catherine A, MD

NPI: 1598870248 **Board Certified:** Yes  
250 S G St, San Bernardino, CA 92410 ☎ 1602  
**Clinic:** SAC Health System  
**Safety Net:** Federally Qualified Health Center  
Accepting new patients **CA#:** G78137  
(909) 382-7100 **Hours:** 8:00-5:00 M-F 🗣 Eng, Spa  
🇺🇸 P, EB, IB, L **Hospitals:** Loma Linda - Childrens  
**DOC#s / IPAs:** D000144406 / IEHP Direct

## Thwe, Su Mon, MD NPI: 1679069637 **Board Certified:** No

565 N Mt Vernon Ave, San Bernardino, CA 92411  
☎ 3009  
Accepting new patients **CA#:** A174319  
(909) 884-9091 **Hours:** 8:00-5:00 M-F 🗣 Eng, Spa  
🇺🇸 P, EB, IB, E, T, L **Hospitals:** San Bernardino Community  
**DOC#s / IPAs:** D000314249 / LSMA

## Vickers, Heather E, MD

NPI: 1134412547 **Board Certified:** No  
350 E Vanderbilt Way, Ste B  
San Bernardino, CA 92408 ☎ 1717  
Accepting new patients **CA#:** A124538  
(909) 886-1001 **Hours:** 8:00-5:00 M-F 🗣 Eng  
🇺🇸 P, EB, IB, R, E, B **Hospitals:** San Bernardino Community,  
St Bernardine  
**DOC#s / IPAs:** D000391688 / Dignity Health Med Network,  
D000257865 / IEHP Direct

## Vo, John D, MD NPI: 1851473557 **Board Certified:** No

355 E 21st St, Ste D  
San Bernardino, CA 92404 ☎ 1724  
Accepting new patients **CA#:** A43167  
(909) 882-8455 **Hours:** 6:30-2:30 M-F 🗣 Eng, Spa, Vie  
🇺🇸 P, EB, E, L **Hospitals:** San Bernardino Community,  
St Bernardine **DOC#s / IPAs:** D000341307, D000341308 /  
IEHP Direct

## San Jacinto

### Family Practice / Medicina Familiar

## Arif, Muhammad, MD

NPI: 1396728564 **Board Certified:** Yes  
651 N State St, Ste 5  
San Jacinto, CA 92583 ☎ 2282  
**Clinic:** San Jacinto Health Center  
**Safety Net:** Federally Qualified Health Center  
Accepting new patients **CA#:** A87726  
(951) 487-8506 **Hours:** 8:00-5:00 M-F 🗣 Eng, Pan, Urd  
🇺🇸 P, EB, IB, R, E, T, B  
**Hospitals:** Hemet Global Medical Center  
**DOC#s / IPAs:** D000216443 / IEHP Direct

## Gohil, Rajit R, MD

NPI: 1497218812 **Board Certified:** Yes  
651 N State St, Ste 5  
San Jacinto, CA 92583 ☎ 2282  
**Clinic:** San Jacinto Health Center  
**Safety Net:** Federally Qualified Health Center  
Accepting new patients **CA#:** A176689  
(951) 487-8506 **Hours:** 8:00-5:00 M-F 🗣 Eng  
🇺🇸 P, EB, IB, R, E, T, B  
**Hospitals:** Hemet Global Medical Center  
**DOC#s / IPAs:** D000216443 / IEHP Direct

## Lewis, Michelle Y, MD

NPI: 1588973523 **Board Certified:** Yes  
651 N State St, Ste 5  
San Jacinto, CA 92583 ☎ 2282  
**Clinic:** San Jacinto Health Center  
**Safety Net:** Federally Qualified Health Center  
Not accepting patients **CA#:** A112253  
(951) 487-8506 **Hours:** 8:00-5:00 M-F 🗣 Eng  
🇺🇸 P, EB, IB, R, E, T, B



## Primary Care Doctors / Doctores de Cuidado Primario

**Hospitals:** Hemet Global Medical Center  
**DOC#s / IPAs:** D000216443 / IEHP Direct

### Mohan, Vijay K, MD

**NPI:** 1326084682 **Board Certified:** No  
229 W 7th St, San Jacinto, CA 92583 ☎ 2300  
Accepting new patients **CA#:** A37164  
(951) 487-2550 **Hours:** 9:00-5:00 M-F 🗣 Eng, Spa, Hin  
🇺🇸 EB, IB, R, L **Hospitals:** Hemet Global Medical Center  
**DOC#s / IPAs:** D000148758 / OCN

### San Jacinto Health Center

**NPI:** 1598180101 **Board Certified:** No  
651 N State St, Ste 5  
San Jacinto, CA 92583 ☎ 2282  
**Safety Net:** Federally Qualified Health Center  
Accepting new patients **CA#:** 1598180101  
(951) 487-8506 **Hours:** 8:00-5:00 M-F 🗣 Eng  
🇺🇸 P, EB, IB, R, E, T, B  
**Hospitals:** Hemet Global Medical Center  
**DOC#s / IPAs:** D000216443 / IEHP Direct

### General Practice / Medicina General

#### Ashok, Nagasamudra S, MD

**NPI:** 1821036229 **Board Certified:** No  
229 W 7th St, San Jacinto, CA 92583 ☎ 2300  
Accepting existing patients **CA#:** A41589  
(951) 487-2550 **Hours:** 9:00-5:00 M-F 🗣 Eng, Spa, Hin  
🇺🇸 EB, IB, R, L **Hospitals:** Hemet Global Medical Center  
**DOC#s / IPAs:** D000084602 / OCN

### Internal Medicine / Medicina Interna

#### Gupta, Neelam, MD

**NPI:** 1922289628 **Board Certified:** Yes  
341 E Main St, Ste 100  
San Jacinto, CA 92583 ☎ 3172  
Accepting new patients **CA#:** A45395  
(951) 654-9367 **Hours:** 8:00-5:00 M-F 🗣 Eng, Hin  
🇺🇸 P, EB, IB, R, E, B  
**Hospitals:** Hemet Global Medical Center  
**DOC#s / IPAs:** D000056246 / IEHP Direct

#### Gupta, Neelam, MD

**NPI:** 1922289628 **Board Certified:** Yes  
341 E Main St, Ste 100  
San Jacinto, CA 92583 ☎ 3172  
Accepting new patients **CA#:** A45395  
(951) 654-9367 **Hours:** 8:00-5:00 M-F 🗣 Eng, Hin  
🇺🇸 P, EB, IB, R, E, B  
**Hospitals:** Hemet Global Medical Center  
**DOC#s / IPAs:** D000322501 / IEHP Direct

### Pediatrics / Pediatría

**Panse, Swati, MD** **NPI:** 1891883674 **Board Certified:** Yes  
621 N State St, Ste 3  
San Jacinto, CA 92583 ☎ 2282  
Accepting existing patients **CA#:** C51794  
(951) 654-4044 **Hours:** 8:30-5:00 M-F 🗣 Eng, Spa  
🇺🇸 EB, IB, R, E, L **Hospitals:** Hemet Global Medical Center  
**DOC#s / IPAs:** D000158883 / IEHP Direct

#### Parashette, Vani, MD

**NPI:** 1598140550 **Board Certified:** No  
621 N State St, Ste 3  
San Jacinto, CA 92583 ☎ 2282  
Accepting new patients **CA#:** A167818  
(951) 654-4044 **Hours:** 8:30-5:00 M-F 🗣 Eng, Spa, Hin,  
Kan 🇺🇸 EB, IB, R, E, L  
**Hospitals:** Hemet Global Medical Center  
**DOC#s / IPAs:** D000300937 / IEHP Direct

### Sun City

### Family Practice / Medicina Familiar

#### Ganta, Sanyasi R, MD

**NPI:** 1760547392 **Board Certified:** Yes  
26960 Cherry Hills Blvd, Ste A  
Sun City, CA 92586 ☎ 3739  
Accepting existing patients **CA#:** A70985  
(951) 672-2856 **Hours:** 8:00-5:00 M-F 🗣 Eng, Spa, Hin,  
Tel 🇺🇸 P, EB, IB, E, L **Hospitals:** Rancho Springs  
**DOC#s / IPAs:** D000345210 / IEHP Direct

### Tehachapi

### Family Practice / Medicina Familiar

#### McLemore, Christine M, DO

**NPI:** 1114129061 **Board Certified:** Yes  
161 N Mill St, Tehachapi, CA 93561  
**Clinic:** Omni Fam Hlth-tehachapi  
**Safety Net:** Federally Qualified Health Center  
Accepting new patients **CA#:** 20A16440  
(866) 707-6664 **Hours:** 8:00-5:00 M-F 🗣 Eng  
🇺🇸 P, EB, IB, E, T, L  
**Hospitals:** Ridgecrest Regional Hospital/Hospital  
**DOC#s / IPAs:** D000351792 / IEHP Direct

#### Omni Fam Hlth-tehachapi

**NPI:** 1851325021 **Board Certified:** No  
161 N Mill St, Tehachapi, CA 93561  
**Safety Net:** Federally Qualified Health Center  
Accepting new patients **CA#:** 1851325021  
(866) 707-6664 **Hours:** 8:00-5:00 M-F 🗣 Eng  
🇺🇸 P, EB, IB, E, T, L  
**Hospitals:** Ridgecrest Regional Hospital/Hospital  
**DOC#s / IPAs:** D000351792 / IEHP Direct



# Primary Care Doctors / Doctores de Cuidado Primario

## Pediatrics / Pediatría

### Hughes, Kelly A, DO

NPI: 1164606828 ◆ **Board Certified:** Yes  
161 N Mill St, Tehachapi, CA 93561

**Clinic:** Omni Fam Hlth-tehachapi

**Safety Net:** Federally Qualified Health Center

Accepting new patients **CA#:** 20A17085

(866) 707-6664 **Hours:** 8:00-5:00 M-F 🗣 Eng

♿ P, EB, IB, E, T, L

**Hospitals:** Ridgecrest Regional Hospital/Hospital

**DOC#s / IPAs:** D000351792 / IEHP Direct

## Temecula

## Family Practice / Medicina Familiar

### Ayon-Martinez, Carlos X, MD

NPI: 1154583128 ◆ **Board Certified:** Yes  
41840 Enterprise Cir N, Temecula, CA 92590 🚗 2059

**Clinic:** Neighborhood Healthcare

**Safety Net:** Federally Qualified Health Center

Accepting new patients **CA#:** A114419

(951) 225-6400 **Hours:** 7:30-4:30 M-F 🗣 Eng, Spa

♿ P, IB, R, E, T, L **Hospitals:** Inland Valley Regional,

Rancho Springs **DOC#s / IPAs:** D000071513, D000071514 / IEHP Direct

### Cobian, Vanessa E, MD

NPI: 1134513039 ◆ **Board Certified:** Yes  
31720 Temecula Pkwy, Ste 200

Temecula, CA 92592 🚗 2150

**Clinic:** Neighborhood Healthcare-Temecula Pkwy

**Safety Net:** Federally Qualified Health Center

Accepting new patients **CA#:** A145349

(833) 867-4642 **Hours:** 8:00-5:00 M-F 🗣 Eng

♿ P, EB, IB, R, E, B **Hospitals:** Inland Valley Regional,

Rancho Springs **DOC#s / IPAs:** D000253766, D000253767 / IEHP Direct

### Combs, Curtiss W, MD

NPI: 1710925409 **Board Certified:** Yes  
31720 Temecula Pkwy, Ste 203

Temecula, CA 92592 🚗 2150

Accepting new patients **CA#:** A67044

(951) 302-4700 **Hours:** 8:00-5:00 M-F 🗣 Eng

♿ P, EB, IB, R, E, B **Hospitals:** Rancho Springs

**DOC#s / IPAs:** D000140968 / IEHP Direct

### Jackson, Anita C, MD

NPI: 1063519486 **Board Certified:** No  
44274 George Cushman Ct, Ste 212

Temecula, CA 92592 🚗 2150

Accepting new patients **CA#:** A53675

(951) 694-4688 **Hours:** 9:00-6:00 MT, 8:00-5:00 W-F

🗣 Eng, Spa, Tgl ♿ P, EB, E, L

**Hospitals:** Inland Valley Regional

**DOC#s / IPAs:** D000205195 / IEHP Direct

### Majeed, Wasan B, MD

NPI: 1508326067 ◆ **Board Certified:** Yes

41840 Enterprise Cir N, Temecula, CA 92590 🚗 2059

**Clinic:** Neighborhood Healthcare

**Safety Net:** Federally Qualified Health Center

Accepting new patients **CA#:** A177186

(951) 225-6400 **Hours:** 7:30-4:30 M-F 🗣 Eng, Spa

♿ P, IB, R, E, T, L **Hospitals:** Rancho Springs

**DOC#s / IPAs:** D000071513 / IEHP Direct

### Neighborhood Healthcare

NPI: 1437335148 ◆ **Board Certified:** No

41840 Enterprise Cir N, Temecula, CA 92590 🚗 2059

**Safety Net:** Federally Qualified Health Center

Accepting new patients **CA#:** 1437335148

(951) 225-6400 **Hours:** 7:30-4:30 M-F 🗣 Eng, Spa

♿ P, IB, R, E, T, L **Hospitals:** Inland Valley Regional,

Rancho Springs **DOC#s / IPAs:** D000071513, D000071514 / IEHP Direct

### Neighborhood Healthcare-Temecula Pkwy

NPI: 1083225205 ◆ **Board Certified:** No

31720 Temecula Pkwy, Ste 200

Temecula, CA 92592 🚗 2150

**Safety Net:** Federally Qualified Health Center

Accepting new patients **CA#:** 1083225205

(833) 867-4642 **Hours:** 8:00-5:00 M-F 🗣 Eng

♿ P, EB, IB, R, E, B **Hospitals:** Inland Valley Regional,

Rancho Springs **DOC#s / IPAs:** D000253766, D000253767 / IEHP Direct

### Nwosu, Michael C, MD

NPI: 1659805158 ◆ **Board Certified:** Yes

41840 Enterprise Cir N, Temecula, CA 92590 🚗 2059

**Clinic:** Neighborhood Healthcare

**Safety Net:** Federally Qualified Health Center

Accepting new patients **CA#:** A166465

(951) 225-6400 **Hours:** 7:30-4:30 M-F 🗣 Eng, Spa

♿ P, IB, R, E, T, L **Hospitals:** Rancho Springs

**DOC#s / IPAs:** D000071513 / IEHP Direct

### Rawson, Richard H, DO

NPI: 1174786016 **Board Certified:** Yes

44054 Margarita Rd, Ste 1

Temecula, CA 92592 🚗 2150

Accepting new patients **CA#:** 20A10989

(951) 302-2526 **Hours:** 8:30-5:30 M-F 🗣 Eng

♿ P, EB, IB, R, E, B **Hospitals:** Rancho Springs

**DOC#s / IPAs:** D000368594 / IEHP Direct

### Singh, Jasleen, MD

NPI: 1811308109 ◆ **Board Certified:** Yes

41840 Enterprise Cir N, Temecula, CA 92590 🚗 2059

**Clinic:** Neighborhood Healthcare

**Safety Net:** Federally Qualified Health Center

Accepting new patients **CA#:** A133554

## Primary Care Doctors / Doctores de Cuidado Primario

(951) 225-6400 Hours: 7:30-4:30 M-F 🗣️ Eng, Spa, Hin, Urd, Pan 🇺🇸 P, IB, R, E, T, L  
**Hospitals:** Inland Valley Regional, Rancho Springs  
**DOC#s / IPAs:** D000071513, D000071514 / IEHP Direct

### Washington, Heather O, MD

NPI: 1629311469 ✦ **Board Certified:** Yes  
 41840 Enterprise Cir N, Temecula, CA 92590 📞 2059  
**Clinic:** Neighborhood Healthcare  
**Safety Net:** Federally Qualified Health Center  
 Accepting new patients **CA#:** A135435  
 (951) 225-6400 Hours: 8:00-5:00 M-F 🗣️ Eng, Spa  
 🇺🇸 P, IB, R, E, T, L **Hospitals:** Rancho Springs  
**DOC#s / IPAs:** D000071513 / IEHP Direct

### Wilson, Maritza K, MD

NPI: 1720465925 ✦ **Board Certified:** Yes  
 41840 Enterprise Cir N, Temecula, CA 92590 📞 2059  
**Clinic:** Neighborhood Healthcare  
**Safety Net:** Federally Qualified Health Center  
 Accepting new patients **CA#:** A146931  
 (951) 225-6400 Hours: 7:30-4:30 M-F 🗣️ Eng, Spa  
 🇺🇸 P, IB, R, E, T, L **Hospitals:** Rancho Springs  
**DOC#s / IPAs:** D000071513 / IEHP Direct

## Internal Medicine / Medicina Interna

### Basch, Michael S, MD

NPI: 1790889350 **Board Certified:** No  
 41593 Winchester Rd, Ste 101  
 Temecula, CA 92590 📞 2059  
 Accepting new patients **CA#:** A62314  
 (951) 719-1111 Hours: 9:00-5:00 M-F 🗣️ Eng, Ara  
 🇺🇸 P, EB, IB, R, E, B **Hospitals:** Rancho Springs  
**DOC#s / IPAs:** D000341579 / IEHP Direct

### Carrasco, Douglas F, MD

NPI: 1861406340 **Board Certified:** Yes  
 44274 George Cushman Ct, Ste 210  
 Temecula, CA 92592 📞 2150  
 Accepting new patients **CA#:** G82091  
 (951) 302-4603 Hours: 9:00-5:00 M-Th, 9:00-12:00 F  
 ✉️ pacarrasco@yahoo.com 🗣️ Eng 🇺🇸 P, EB, IB, R, E, B  
**Hospitals:** Rancho Springs  
**DOC#s / IPAs:** D000074543 / ACMG

### Gomer, Jeremy V, MD

NPI: 1841789229 **Board Certified:** No  
 27403 Ynez Rd, Ste 108  
 Temecula, CA 92591 📞 2095  
 Accepting new patients **CA#:** A165223  
 (951) 750-7888 Hours: 9:00-5:00 M-F  
 ✉️ mail@virtuemd.com 🗣️ Eng 🇺🇸 L  
**Hospitals:** Inland Valley Regional, Rancho Springs  
**DOC#s / IPAs:** D000298516, D000298518 / IEHP Direct

### Ly, Sopheap, MD

NPI: 1780732578 ✦ **Board Certified:** Yes  
 41840 Enterprise Cir N, Temecula, CA 92590 📞 2059  
**Clinic:** Neighborhood Healthcare  
**Safety Net:** Federally Qualified Health Center  
 Accepting new patients **CA#:** A82297  
 (951) 225-6400 Hours: 7:30-4:30 M-F 🗣️ Eng, Spa  
 🇺🇸 P, IB, R, E, T, L **Hospitals:** Inland Valley Regional,  
 Rancho Springs **DOC#s / IPAs:** D000071513, D000071514  
 / IEHP Direct

### Pham, Thuy D, DO NPI: 1558362723 **Board Certified:** Yes

27625 Jefferson Ave, Ste 101  
 Temecula, CA 92590  
 Accepting new patients **CA#:** 20A7794  
 (855) 505-7467 Hours: 9:00-5:00 M-F 🗣️ Eng, Vie  
 🇺🇸 P, EB, IB, E, L **Hospitals:** Rancho Springs  
**DOC#s / IPAs:** D000394142 / IEHP Direct

## Pediatrics / Pediatría

### Azhand, Azim U, MD

NPI: 1548362064 **Board Certified:** Yes  
 27450 Ynez Rd, Ste 108  
 Temecula, CA 92591 📞 2095  
 Accepting new patients **CA#:** A49621  
 (951) 695-4333 Hours: 9:00-5:00 MTThF, 9:00-1:00 W  
 🗣️ Eng, Spa, Per, Fai 🇺🇸 EB, IB, E, L  
**Hospitals:** Inland Valley Regional, Rancho Springs  
**DOC#s / IPAs:** D000084540, D000084541 / IEHP Direct

### Cason, Sheila A, MD

NPI: 1124099130 **Board Certified:** Yes  
 44274 George Cushman Ct, Ste 106  
 Temecula, CA 92592 📞 2150  
 Accepting existing patients **CA#:** A86423  
 (951) 587-0992 Hours: 8:00-5:00 M-F 🗣️ Eng, Spa 🇺🇸 L  
**Hospitals:** Rancho Springs  
**DOC#s / IPAs:** D000236437 / IEHP Direct

### Chowdhury, Pushan, MD

NPI: 1013999218 ✦ **Board Certified:** Yes  
 41840 Enterprise Cir N, Temecula, CA 92590 📞 2059  
**Clinic:** Neighborhood Healthcare  
**Safety Net:** Federally Qualified Health Center  
 Accepting new patients **CA#:** C55148  
 (951) 225-6400 Hours: 7:30-4:30 M-F 🗣️ Eng, Spa  
 🇺🇸 P, IB, R, E, T, L **Hospitals:** Rancho Springs  
**DOC#s / IPAs:** D000071513 / IEHP Direct

### Clifford, Katherine J, DO

NPI: 1255593802 **Board Certified:** Yes  
 44274 George Cushman Ct, Ste 106  
 Temecula, CA 92592 📞 2150  
 Accepting new patients **CA#:** 20A13682  
 (951) 587-0992 Hours: 8:00-5:00 M-F 🗣️ Eng, Spa 🇺🇸 L  
**Hospitals:** Rancho Springs

## Primary Care Doctors / Doctores de Cuidado Primario

DOC#s / IPAs: D000396420 / IEHP Direct

### Coffin, Mackenzie E, MD

NPI: 1306106042 Board Certified: Yes

31170 Temecula Pkwy, Ste 200

Temecula, CA 92592 ☎ 3753

Accepting new patients CA#: A128957

(951) 699-3299 Hours: 8:00-5:00 M-F 🗣 Eng

🇺🇸 P, EB, IB, R, E, B Hospitals: Rancho Springs

DOC#s / IPAs: D000375348 / IEHP Direct

### Dimarucot, Caroline P, MD

NPI: 1962673897 Board Certified: No

41715 Winchester Rd, Ste 201B

Temecula, CA 92590 ☎ 2059

Accepting new patients CA#: A86401

(951) 296-2960 Hours: 9:00-4:00 M-W, 9:00-12:00 ThF

🗣 Eng, Tgl 🇺🇸 P, EB, IB, R, E, B

Hospitals: Inland Valley Regional

DOC#s / IPAs: D000184699 / IEHP Direct

### Johnson, Sylvia A, MD

NPI: 1326135153 Board Certified: Yes

44274 George Cushman Ct, Ste 106

Temecula, CA 92592 ☎ 2150

Accepting new patients CA#: A60618

(951) 587-0992 Hours: 8:00-5:00 M-F 🗣 Eng, Spa 🇺🇸 L

Hospitals: Rancho Springs

DOC#s / IPAs: D000239024 / IEHP Direct

### McChesney, Pamela H, MD

NPI: 1275632796 Board Certified: Yes

27699 Jefferson Ave, Ste 102

Temecula, CA 92590 ☎ 2060

Accepting new patients CA#: A67972

(951) 587-8116 Hours: 8:00-5:00 M-F 🗣 Eng

🇺🇸 P, EB, IB, R, E, B Hospitals: Rancho Springs

DOC#s / IPAs: D000147509 / IEHP Direct

### Mohr, Thomas P, MD

NPI: 1013016781 Board Certified: Yes

44274 George Cushman Ct, Ste 106

Temecula, CA 92592 ☎ 2150

Accepting existing patients CA#: G61668

(951) 587-0992 Hours: 8:00-5:00 M-F 🗣 Eng, Spa 🇺🇸 L

Hospitals: Rancho Springs

DOC#s / IPAs: D000348941 / IEHP Direct

### Paik, Juliana S, MD NPI: 1528167087 Board Certified: Yes

27699 Jefferson Ave, Ste 102

Temecula, CA 92590 ☎ 2060

Accepting new patients CA#: A73973

(951) 587-8116 Hours: 8:00-5:00 M-F 🗣 Eng, Kor

🇺🇸 P, EB, IB, R, E, B Hospitals: Rancho Springs

DOC#s / IPAs: D000258160 / IEHP Direct

### Paik, Juliana S, MD NPI: 1528167087 Board Certified: Yes

44274 George Cushman Ct, Ste 106

Temecula, CA 92592 ☎ 2150

Accepting new patients CA#: A73973

(951) 587-0992 Hours: 8:00-5:00 M-F 🗣 Eng, Spa, Kor

🇺🇸 L Hospitals: Rancho Springs

DOC#s / IPAs: D000264907 / IEHP Direct

### Robbins, Daniel C, DO

NPI: 1194796367 Board Certified: Yes

31170 Temecula Pkwy, Ste 200

Temecula, CA 92592 ☎ 3753

Accepting new patients CA#: 20A7917

(951) 699-3299 Hours: 8:00-5:00 M-F 🗣 Eng

🇺🇸 P, EB, IB, R, E, B Hospitals: Inland Valley Regional,

Rancho Springs DOC#s / IPAs: D000236428, D000236429

/ IEHP Direct

### Rodgers, Natasha A, MD

NPI: 1558409797 Board Certified: Yes

31170 Temecula Pkwy, Ste 200

Temecula, CA 92592 ☎ 3753

Accepting new patients CA#: A91406

(951) 699-3299 Hours: 8:00-5:00 M-F 🗣 Eng

🇺🇸 P, EB, IB, R, E, B Hospitals: Rancho Springs

DOC#s / IPAs: D000232055 / IEHP Direct

### Schiffer, Mikhal G, MD

NPI: 1689015646 Board Certified: Yes

31170 Temecula Pkwy, Ste 200

Temecula, CA 92592 ☎ 3753

Accepting new patients CA#: A127769

(951) 699-3299 Hours: 8:00-5:00 M-F 🗣 Eng, Heb

🇺🇸 P, EB, IB, R, E, B Hospitals: Rancho Springs

DOC#s / IPAs: D000232053 / IEHP Direct

### Vasant, Krishna K, MD

NPI: 1841338480 Board Certified: No

40285 Winchester Rd, Ste 102

Temecula, CA 92591 ☎ 2088

Accepting new patients CA#: A35059

(951) 296-2055 Hours: 8:00-5:00 M-Th, 8:00-4:00 F

🗣 Eng, Hin, Guj 🇺🇸 P, EB, IB, R, E, B

Hospitals: Inland Valley Regional

DOC#s / IPAs: D000056539 / IEHP Direct

### Winter, Brian J, MD

NPI: 1467550699 Board Certified: Yes

27699 Jefferson Ave, Ste 102

Temecula, CA 92590 ☎ 2060

Not accepting patients CA#: A76242

(951) 587-8116 Hours: 8:00-5:00 M-F 🗣 Eng

🇺🇸 P, EB, IB, R, E, B Hospitals: Inland Valley Regional,

Rancho Springs DOC#s / IPAs: D000147481, D000147484

/ IEHP Direct



## Primary Care Doctors / Doctores de Cuidado Primario

### Temescal Valley

#### Pediatrics / Pediatría

##### Deterville, Steven M, MD

NPI: 1700860285 **Board Certified:** Yes  
21634 Retreat Pkwy, Temescal Valley, CA 92883 📞 3305  
Accepting new patients **CA#:** A33195  
(951) 493-6810 **Hours:** 8:30-5:30 M-F 🗣 Eng  
🇺🇸 P, EB, IB, E, T, L **Hospitals:** Riverside Community  
**DOC#s / IPAs:** D000241371 / IEHP Direct

##### Furutan, Navid P, MD

NPI: 1518942804 **Board Certified:** No  
21634 Retreat Pkwy, Temescal Valley, CA 92883 📞 3305  
Accepting new patients **CA#:** G85917  
(951) 493-6830 **Hours:** 8:30-5:30 M-F 🗣 Eng  
🇺🇸 P, EB, IB, E, T, L **Hospitals:** Riverside Community  
**DOC#s / IPAs:** D000241366 / IEHP Direct

**Lee, Ressia Y, MD** NPI: 1780782938 **Board Certified:** Yes  
21634 Retreat Pkwy, Temescal Valley, CA 92883 📞 3305  
Accepting new patients **CA#:** A71070  
(951) 493-6926 **Hours:** 8:30-5:30 M-F 🗣 Eng  
🇺🇸 P, EB, IB, E, T, L **Hospitals:** Corona Regional,  
Riverside Community **DOC#s / IPAs:** D000376585,  
D000376586 / IEHP Direct

### Thermal

#### Family Practice / Medicina Familiar

##### Centro Medico Coachella

NPI: 1730249947 **Board Certified:** No  
55497 Van Buren St, Thermal, CA 92274 📞 2568  
**Safety Net:** Federally Qualified Health Center  
Accepting new patients **CA#:** 1730249947  
(760) 399-4526 **Hours:** 7:00-4:00 M-F 🗣 Eng, Spa  
🇺🇸 P, EB, IB, E, L **Hospitals:** John F Kennedy  
**DOC#s / IPAs:** D000216428 / IEHP Direct

##### Centro Medico Oasis

NPI: 1255490819 **Board Certified:** No  
88775 76th Ave, Ste 1  
Thermal, CA 92274 📞 2578  
**Safety Net:** Federally Qualified Health Center  
Accepting new patients **CA#:** 330440021  
(760) 397-2501 **Hours:** 8:00-6:00 M-F 🗣 Eng, Spa  
🇺🇸 P, EB, IB, R, E, B **Hospitals:** Desert Regional,  
John F Kennedy **DOC#s / IPAs:** D000216444,  
D000216445, D000273292 / IEHP Direct, LSMA

##### Chakmakian, Vache, MD

NPI: 1316974652 **Board Certified:** Yes  
88775 76th Ave, Ste 1  
Thermal, CA 92274 📞 2578  
**Clinic:** Centro Medico Oasis  
**Safety Net:** Federally Qualified Health Center  
Accepting new patients **CA#:** G61948  
(760) 397-2501 **Hours:** 8:00-6:00 M-F 🗣 Eng, Spa  
🇺🇸 P, EB, IB, R, E, B **Hospitals:** John F Kennedy  
**DOC#s / IPAs:** D000216444 / IEHP Direct

#### Pediatrics / Pediatría

##### Brown, Jasmin M, MD

NPI: 1508277245 **Board Certified:** Yes  
55497 Van Buren St, Thermal, CA 92274 📞 2568  
**Clinic:** Centro Medico Coachella  
**Safety Net:** Federally Qualified Health Center  
Not accepting patients **CA#:** A152364  
(760) 399-4526 **Hours:** 7:00-4:00 M-F 🗣 Eng, Spa  
🇺🇸 P, EB, IB, E, L **Hospitals:** John F Kennedy  
**DOC#s / IPAs:** D000216428 / IEHP Direct

##### Hernandez, Javier, MD

NPI: 1144318734 **Board Certified:** Yes  
88775 76th Ave, Ste 1  
Thermal, CA 92274 📞 2578  
**Clinic:** Centro Medico Oasis  
**Safety Net:** Federally Qualified Health Center  
Accepting new patients **CA#:** A77736  
(760) 397-2501 **Hours:** 8:00-6:00 M-F 🗣 Eng, Spa  
🇺🇸 P, EB, IB, R, E, B **Hospitals:** Desert Regional,  
John F Kennedy **DOC#s / IPAs:** D000216445 / IEHP Direct,  
D000273292 / LSMA

### Twentynine Palms

#### Family Practice / Medicina Familiar

##### American Desert Medical Clinic

NPI: 1154336246 **Board Certified:** No  
6186 Adobe Rd, Twentynine Palms, CA 92277 📞 2583  
**Safety Net:** Rural Health Center  
Accepting new patients **CA#:** 1154336246  
(760) 361-8525 **Hours:** 8:00-5:00 M-F  
✉ mmorenosrt@gmail.com 🗣 Eng 🇺🇸 EB, IB, R, E, L  
**Hospitals:** Desert Regional  
**DOC#s / IPAs:** D000207326 / IEHP Direct

##### Morongo Basin Community Health Center

NPI: 1053733527 **Board Certified:** No  
72724 29 Palms Hwy, Ste 103  
Twentynine Palms, CA 92277 📞 2580  
**Safety Net:** Rural Health Center  
Accepting new patients **CA#:** 1053733527  
(760) 367-5906 **Hours:** 8:00-5:00 M-F 🗣 Eng 🇺🇸 EB, E, L  
**Hospitals:** Desert Regional

# Primary Care Doctors / Doctores de Cuidado Primario

DOC#s / IPAs: D000202721 / IEHP Direct

## Pediatrics / Pediatría

### Cohen, Bernard N, MD

NPI: 1215947734 **Board Certified:** Yes  
6186 Adobe Rd, Twentynine Palms, CA 92277 ☎ 2583  
**Clinic:** American Desert Medical Clinic  
**Safety Net:** Rural Health Center  
Accepting existing patients **CA#:** A25720  
(760) 361-8525 **Hours:** 8:00-5:00 M-F  
✉ mmorenosrt@gmail.com 🗣 Eng ♿ EB, IB, R, E, L  
**Hospitals:** Desert Regional  
DOC#s / IPAs: D000207326 / IEHP Direct

### Fraschetti, Daniel J, DO

NPI: 1275538241 **Board Certified:** Yes  
6380 Split Rock Ave, Twentynine Palms, CA 92277  
☎ 2583  
**Clinic:** Morongo Basin Community Health Center  
**Safety Net:** Federally Qualified Health Center  
Accepting new patients **CA#:** 20A8445  
(760) 367-5906 **Hours:** 8:00-5:00 M-F 🗣 Eng  
♿ P, EB, IB, R, L **Hospitals:** Desert Regional  
DOC#s / IPAs: D000202631 / IEHP Direct

### Morongo Basin Community Health Center

NPI: 1518475987 **Board Certified:** No  
6380 Split Rock Ave, Twentynine Palms, CA 92277  
☎ 2583  
**Safety Net:** Federally Qualified Health Center  
Accepting new patients **CA#:** 1518475987  
(760) 367-5906 **Hours:** 8:00-5:00 M-F 🗣 Eng  
♿ P, EB, IB, R, L **Hospitals:** Desert Regional  
DOC#s / IPAs: D000202631 / IEHP Direct

### Musch, German P, MD

NPI: 1558398677 **Board Certified:** Yes  
6186 Adobe Rd, Twentynine Palms, CA 92277 ☎ 2583  
**Clinic:** American Desert Medical Clinic  
**Safety Net:** Rural Health Center  
Accepting existing patients **CA#:** A36342  
(760) 361-8525 **Hours:** 8:00-5:00 M-F  
✉ mmorenosrt@gmail.com 🗣 Eng ♿ EB, IB, R, E, L  
**Hospitals:** Desert Regional  
DOC#s / IPAs: D000207326 / IEHP Direct

### Shih, Alan Y, MD

NPI: 1093024929 **Board Certified:** Yes  
6380 Split Rock Ave, Twentynine Palms, CA 92277  
☎ 2583  
**Clinic:** Morongo Basin Community Health Center  
**Safety Net:** Federally Qualified Health Center  
Accepting new patients **CA#:** A90053  
(760) 365-9305 **Hours:** 8:00-5:00 M-F 🗣 Eng  
♿ P, EB, IB, R, L **Hospitals:** Desert Regional  
DOC#s / IPAs: D000202631 / IEHP Direct

## Upland

### Family Practice / Medicina Familiar

#### Benavidez, Michael A, DO

NPI: 1205987914 **Board Certified:** Yes  
984 W Foothill Blvd, Ste E  
Upland, CA 91786 ☎ 925  
Accepting new patients **CA#:** 20A6396  
(909) 373-8222 **Hours:** 8:30-5:00 M-F 🗣 Eng, Spa  
♿ P, EB, IB, R, E, B **Hospitals:** Montclair  
DOC#s / IPAs: D000124301 / OCN

#### Chan, Bryan P, MD

NPI: 1417059957 **Board Certified:** No  
980 E Foothill Blvd, Ste 104  
Upland, CA 91786 ☎ 972  
Accepting new patients **CA#:** A48504  
(909) 920-3578 **Hours:** 8:30-5:00 M-F 🗣 Eng, Ctn, Chi,  
Mnd ♿ E, L **Hospitals:** Pomona Valley  
DOC#s / IPAs: D000053688 / ACMG

#### Danhash, Maher I, MD

NPI: 1689993313 **Board Certified:** Yes  
1183 E Foothill Blvd, Ste 135  
Upland, CA 91786 ☎ 972  
Accepting new patients **CA#:** A125905  
(909) 931-1368 **Hours:** 8:00-5:30 M-F 🗣 Eng, Ara  
♿ P, IB, R, E, L **Hospitals:** Montclair  
DOC#s / IPAs: D000316375 / IEHP Direct

#### Doan, Hung D, MD

NPI: 1376699918 **Board Certified:** Yes  
268 McArthur Way, Ste A  
Upland, CA 91786 ☎ 889  
Accepting new patients **CA#:** A45781  
(909) 406-5353 **Hours:** 8:00-5:00 M-F 🗣 Eng, Spa, Vie  
♿ P, EB, IB, E, L **Hospitals:** San Antonio  
DOC#s / IPAs: D000100808 / ACMG

#### Gabrillo, Warren R, MD

NPI: 1982689295 **Board Certified:** No  
631 N 13th Ave, Ste A  
Upland, CA 91786 ☎ 975  
Accepting new patients **CA#:** A51794  
(909) 982-2088 **Hours:** 8:30-4:00 M-F  
✉ wgabrillomd@gmail.com 🗣 Eng, Tgl  
♿ P, EB, IB, R, E, B **Hospitals:** Pomona Valley  
DOC#s / IPAs: D000056532 / IEHP Direct

#### Glupczynski, Deborah, MD

NPI: 1104974039 **Board Certified:** Yes  
918 W Foothill Blvd, Ste A  
Upland, CA 91786 ☎ 925  
Accepting new patients **CA#:** A85071  
(714) 922-4100 **Hours:** 7:00-6:00 M-Th, 6:30-4:30 FSatSun  
🗣 Eng, Spa ♿ EB, IB, L **Hospitals:** Pomona Valley  
DOC#s / IPAs: D000334097 / IEHP Direct

## Primary Care Doctors / Doctores de Cuidado Primario

### Gonzalez, Kasein G, MD

NPI: 1700049459 Board Certified: Yes  
 557 N Central Ave, Upland, CA 91786  
 Accepting new patients CA#: A117390  
 (909) 608-7178 Hours: 9:00-5:00 M-Th, 9:00-1:00 F  
 ☎ Eng 🇺🇸 P, EB, IB, E, L Hospitals: Pomona Valley  
 DOC#s / IPAs: D000400044 / IEHP Direct

### H Street Clinic NPI: 1407492267 Board Certified: No

360 E 7th St, Ste B  
 Upland, CA 91786 ☎ 2835  
 Safety Net: Federally Qualified Health Center  
 Accepting new patients CA#: 1407492267  
 (909) 981-2500 Hours: 8:00-5:00 M-F ☎ Eng, Spa 🇺🇸 L  
 Hospitals: San Antonio  
 DOC#s / IPAs: D000306614 / ACMG

### Hirsch, Rick M, DO NPI: 1497774954 Board Certified: Yes

300 N Euclid Ave, Ste B  
 Upland, CA 91786 ☎ 2833  
 Accepting new patients CA#: 20A7234  
 (909) 920-9100 Hours: 8:00-5:00 M-F ☎ Eng, Spa  
 🇺🇸 EB, IB, E, L Hospitals: Pomona Valley, San Antonio  
 DOC#s / IPAs: D000052088, D000055095 / ACMG

### Ho, James C, MD NPI: 1669440988 Board Certified: Yes

1330 San Bernardino Rd, Ste G  
 Upland, CA 91786 ☎ 975  
 Accepting new patients CA#: G78385  
 (909) 755-0622 Hours: 9:00-5:00 M-F  
 ✉ staff@jhomd.com ☎ Eng, Spa, Chi, Mnd 🇺🇸 P, E, L  
 Hospitals: Pomona Valley  
 DOC#s / IPAs: D000200833 / ACMG

### Htun, Khin T, MD NPI: 1396064390 Board Certified: Yes

600 N 13th Ave, Ste 150  
 Upland, CA 91786 ☎ 975  
 Accepting new patients CA#: A111319  
 (909) 985-2223 Hours: 8:30-4:00 MTTh, 8:30-12:00 W  
 ☎ Eng, Bur 🇺🇸 P, IB, R, E, L Hospitals: Pomona Valley  
 DOC#s / IPAs: D000204279 / IEHP Direct

### Lua, Jesus, MD NPI: 1992776108 Board Certified: No

360 E 7th St, Ste A  
 Upland, CA 91786 ☎ 2835  
 Not accepting patients CA#: A50698  
 (909) 985-5784 Hours: 9:00-5:00 M-Th, 9:00-12:00 F  
 ☎ Eng, Spa 🇺🇸 P, EB, IB, E, L Hospitals: Pomona Valley,  
 San Antonio DOC#s / IPAs: D000369485 / IEHP Direct,  
 D000056093 / LSMA

### Montana, Josephine B, MD

NPI: 1417984782 Board Certified: Yes  
 820 N Mountain Ave, Ste 103  
 Upland, CA 91786 ☎ 2814  
 Accepting new patients CA#: C54399  
 (909) 236-5575 Hours: 8:00-5:00 M-F ☎ Eng, Tgl  
 🇺🇸 P, EB, IB, L Hospitals: Pomona Valley

DOC#s / IPAs: D000340933 / IEHP Direct

### Olton, Vanessa C, MD

NPI: 1811375702 Board Certified: Yes  
 360 E 7th St, Ste B  
 Upland, CA 91786 ☎ 2835  
 Clinic: H Street Clinic  
 Safety Net: Federally Qualified Health Center  
 Accepting new patients CA#: A148183  
 (909) 981-2500 Hours: 8:00-5:00 M-F ☎ Eng, Spa 🇺🇸 L  
 Hospitals: San Antonio  
 DOC#s / IPAs: D000306614 / ACMG

### Rizvi, Syed Muhammad H, MD

NPI: 1669677365 Board Certified: Yes  
 901 San Bernardino Rd, Ste 104  
 Upland, CA 91786 ☎ 2843  
 Accepting new patients CA#: A96440  
 (909) 946-0844 Hours: 9:00-5:00 M-Th, 9:00-12:00 F  
 ☎ Eng, Spa, Urd, Hin 🇺🇸 P, EB, IB, E, L  
 Hospitals: Montclair DOC#s / IPAs: D000369788 / OCN

### Samouh, Romeo J, MD

NPI: 1316225436 Board Certified: Yes  
 811 E 11th St, Ste 102  
 Upland, CA 91786 ☎ 4186  
 Accepting new patients CA#: A127159  
 (909) 360-8737 Hours: 9:00-5:00 M-F ☎ Eng, Spa, Ara  
 🇺🇸 P, R, E, L Hospitals: Montclair, Pomona Valley  
 DOC#s / IPAs: D000223451, D000223452 / IEHP Direct

### Tsai, William, DO NPI: 1285620443 Board Certified: Yes

510 N 13th Ave, Ste 101  
 Upland, CA 91786 ☎ 975  
 Accepting new patients CA#: 20A7115  
 (909) 985-8838 Hours: 9:00-5:00 M-F ☎ Eng, Spa, Mnd  
 🇺🇸 P, EB, IB, R, L Hospitals: Pomona Valley  
 DOC#s / IPAs: D000052864 / IEHP Direct

## General Practice / Medicina General

### Domingo, Miguel I, MD

NPI: 1538248166 Board Certified: No  
 300 E 7th St, Ste 2E-2F  
 Upland, CA 91786 ☎ 2835  
 Accepting new patients CA#: A53766  
 (909) 985-8031 Hours: 10:00-5:30 M-F, 10:00-12:30  
 SatSun ☎ Eng, Tgl 🇺🇸 IB, E, L Hospitals: San Antonio  
 DOC#s / IPAs: D000086041 / ACMG

### Jimenez, Francisco A, MD

NPI: 1972696573 Board Certified: No  
 360 E 7th St, Ste D  
 Upland, CA 91786 ☎ 2835  
 Accepting new patients CA#: A40305  
 (909) 920-9193 Hours: 9:00-5:00 M-Th, 9:00-3:00 F  
 ✉ uplandmedicalcenter@gmail.com ☎ Eng, Spa  
 🇺🇸 EB, E, L Hospitals: Pomona Valley



# Primary Care Doctors / Doctores de Cuidado Primario

DOC#s / IPAs: D000336530 / IEHP Direct

## Internal Medicine / Medicina Interna

### Biegel, Susan C, MD

NPI: 1710956412 Board Certified: No  
1004 W Foothill Blvd, Ste 200  
Upland, CA 91786 ☎ 925  
Accepting new patients CA#: G66575  
(909) 985-1908 Hours: 8:00-5:00 M-F  
✉ patientcare@susanbiegelmd.com 🗣 Eng  
♿ P, EB, IB, R, E, B Hospitals: Pomona Valley, San Antonio  
DOC#s / IPAs: D000262402, D000277713 / IEHP Direct

### Hadi, Ghassan E, MD

NPI: 1558497891 Board Certified: No  
1060 E Foothill Blvd, Ste 103  
Upland, CA 91786 ☎ 972  
Accepting new patients CA#: A52261  
(909) 981-8904 Hours: 8:30-5:00 M-Th, 8:30-3:00 F  
✉ hadimd103@yahoo.com 🗣 Eng, Ara ♿ P, EB, IB, E, L  
Hospitals: Pomona Valley  
DOC#s / IPAs: D000056095 / IEHP Direct

### Khan, Sara A, MD NPI: 1033253414 Board Certified: Yes

901 San Bernardino Rd, Ste 101  
Upland, CA 91786 ☎ 2843  
Accepting new patients CA#: A100424  
(909) 579-6753 Hours: 8:00-5:00 M-F 🗣 Eng, Spa, Urd  
♿ P, IB, R, E, L Hospitals: San Antonio  
DOC#s / IPAs: D000056185 / ACMG

### Nguyen, Ythanh D, MD

NPI: 1255391181 Board Certified: Yes  
901 San Bernardino Rd, Ste 101  
Upland, CA 91786 ☎ 2843  
Accepting new patients CA#: A84989  
(909) 579-6753 Hours: 8:00-5:00 M-F 🗣 Eng, Spa, Vie  
♿ P, IB, R, E, L Hospitals: Pomona Valley  
DOC#s / IPAs: D000055641 / ACMG

### Rayes, Bilal R, MD NPI: 1619095841 Board Certified: Yes

901 San Bernardino Rd, Ste 101  
Upland, CA 91786 ☎ 2843  
Accepting new patients CA#: A104429  
(909) 579-6753 Hours: 8:00-5:00 M-F 🗣 Eng, Spa  
♿ P, IB, R, E, L Hospitals: San Antonio  
DOC#s / IPAs: D000056186 / ACMG

### Thu, Aung, MD NPI: 1760423560 Board Certified: Yes

600 N 13th Ave, Ste 150  
Upland, CA 91786 ☎ 975  
Accepting new patients CA#: A70925  
(909) 985-2223 Hours: 8:30-4:00 MTTh, 8:30-12:00 W  
🗣 Eng, Bur ♿ P, IB, R, E, L Hospitals: Pomona Valley  
DOC#s / IPAs: D000204272 / IEHP Direct

## Pediatrics / Pediatría

### Botros, Nancy E, MD

NPI: 1134179401 Board Certified: Yes  
510 N 13th Ave, Ste 201  
Upland, CA 91786 ☎ 975  
Accepting new patients CA#: A45610  
(909) 931-1313 Hours: 8:30-5:30 M-F 🗣 Eng, Spa, Ara  
♿ P, EB, IB, R, E, B Hospitals: Pomona Valley  
DOC#s / IPAs: D000191653 / IEHP Direct

### Dagher, May K, MD

NPI: 1396758900 Board Certified: Yes  
630 N 13th Ave, Ste E  
Upland, CA 91786 ☎ 975  
Accepting new patients CA#: A73681  
(909) 946-6676 Hours: 8:00-4:30 M-Th, 8:00-4:00 F  
✉ saadped@yahoo.com 🗣 Eng, Ara, Frn ♿ EB, IB, E, L  
Hospitals: Pomona Valley  
DOC#s / IPAs: D000056828 / ACMG, D000161167 / LSMA

### Firme, Steve R, MD NPI: 1184720112 Board Certified: No

980 E Foothill Blvd, Ste 102  
Upland, CA 91786 ☎ 972  
Accepting new patients CA#: A56129  
(909) 981-5738 Hours: 8:30-5:00 M-F 🗣 Eng, Spa, Tgl  
♿ IB, E, L Hospitals: Pomona Valley  
DOC#s / IPAs: D000052407 / ACMG

### Golkarieh, Narsis N, MD

NPI: 1598865388 Board Certified: Yes  
510 N 13th Ave, Ste 201  
Upland, CA 91786 ☎ 975  
Accepting new patients CA#: A88808  
(909) 931-1313 Hours: 8:30-5:30 M-F 🗣 Eng, Spa, Per, Fai  
♿ P, EB, IB, R, E, B Hospitals: Pomona Valley  
DOC#s / IPAs: D000191644 / IEHP Direct

### Hsu, Tien-Sheng, MD

NPI: 1073592598 Board Certified: Yes  
980 E Foothill Blvd, Ste 101  
Upland, CA 91786 ☎ 972  
Accepting existing patients CA#: A33787  
(909) 981-6211 Hours: 9:00-5:00 MTThF, 9:00-12:00 W  
🗣 Eng, Spa, Mnd ♿ EB, R, L Hospitals: Pomona Valley  
DOC#s / IPAs: D000053422 / ACMG,  
D000309672 / IEHP Direct

### Jain, Daksha A, MD NPI: 1215019591 Board Certified: No

1175 E Arrow Hwy, Ste M  
Upland, CA 91786 ☎ 2846  
Accepting new patients CA#: A43228  
(909) 481-2494 Hours: 8:30-5:30 M-WF, 8:30-12:30 Th  
🗣 Eng, Spa, Hin ♿ P, IB, R, L Hospitals: Pomona Valley  
DOC#s / IPAs: D000086043 / LSMA

## Primary Care Doctors / Doctores de Cuidado Primario

### Maniulit-Perez, Myrna T, MD

NPI: 1275745960 Board Certified: No  
630 N 13th Ave, Ste A  
Upland, CA 91786 ☎ 975  
Accepting new patients CA#: A46537  
(909) 985-7257 Hours: 8:30-5:00 M-W, 8:30-12:00 Th,  
8:30-2:00 F ✉ perezpediatrics.upland@gmail.com  
🗣 Eng, Spa, Tgl 🗳 P, EB, IB, E, L  
Hospitals: Pomona Valley  
DOC#s / IPAs: D000148249 / IEHP Direct

### Patel, Sapna P, MD NPI: 1790973204 Board Certified: Yes

1230 E Arrow Hwy, Upland, CA 91786 ☎ 2846  
Accepting new patients CA#: A56443  
(909) 622-1235 Hours: 9:00-1:00 MF, 9:00-6:00 T 🗣 Eng,  
Spa, Guj, Hin 🗳 P, EB, IB, L Hospitals: Pomona Valley  
DOC#s / IPAs: D000055639 / IEHP Direct

### Perez, Glenn M, MD

NPI: 1841412913 Board Certified: No  
630 N 13th Ave, Ste A  
Upland, CA 91786 ☎ 975  
Accepting new patients CA#: A46494  
(909) 985-7257 Hours: 8:30-5:00 M-W, 8:30-12:00 Th,  
8:30-2:00 F ✉ perezpediatrics.upland@gmail.com  
🗣 Eng, Spa, Tgl 🗳 P, EB, IB, E, L  
Hospitals: Pomona Valley  
DOC#s / IPAs: D000368400 / IEHP Direct

### Pyon, Jennifer K, MD

NPI: 1992870323 Board Certified: Yes  
360 E 7th St, Ste M  
Upland, CA 91786 ☎ 2835  
Accepting new patients CA#: A75250  
(909) 608-0855 Hours: 9:00-5:00 MTThF, 9:00-12:00 W  
✉ drkimpeds@gmail.com 🗣 Eng, Spa 🗳 P, EB, R, E, L  
Hospitals: Pomona Valley  
DOC#s / IPAs: D000054920 / ACMG

### Saad, Antoune K (Tony), MD

NPI: 1679587067 Board Certified: Yes  
630 N 13th Ave, Ste E  
Upland, CA 91786 ☎ 975  
Accepting new patients CA#: A56048  
(909) 946-6676 Hours: 8:00-4:30 M-Th, 8:00-4:00 F  
✉ saadpeds@yahoo.com 🗣 Eng, Ara 🗳 EB, IB, E, L  
Hospitals: Pomona Valley  
DOC#s / IPAs: D000054783 / ACMG

### Salhab, Rene, MD NPI: 1457664120 Board Certified: Yes

510 N 13th Ave, Ste 201  
Upland, CA 91786 ☎ 975  
Accepting new patients CA#: A110333  
(909) 931-1313 Hours: 8:30-5:30 M-F 🗣 Eng, Spa, Ara  
🗳 P, EB, IB, R, E, B Hospitals: Pomona Valley  
DOC#s / IPAs: D000191642 / IEHP Direct

### Soliguen, Max V, MD

NPI: 1700866894 Board Certified: Yes  
1183 E Foothill Blvd, Ste 230  
Upland, CA 91786 ☎ 972  
Accepting new patients CA#: A56150  
(909) 920-9050 Hours: 8:30-5:00 M-F 🗣 Eng, Spa, Tgl  
🗳 P, EB, IB, R, E, B Hospitals: Pomona Valley  
DOC#s / IPAs: D000087115 / IEHP Direct

## Victorville

### Family Practice / Medicina Familiar

#### Corona, Josephine F, MD

NPI: 1093248296 Board Certified: Yes  
11883 Amethyst Rd, Ste 203  
Victorville, CA 92392 ☎ 4592  
Accepting new patients CA#: A165591  
(760) 381-8075 Hours: 8:00-5:00 M-F 🗣 Eng  
🗳 P, EB, IB, R, E, B Hospitals: Victor Valley  
DOC#s / IPAs: D000320373 / IEHP Direct

#### Earle, Charmaine E, MD

NPI: 1598833303 Board Certified: No  
12384 Palmdale Rd, Ste 203  
Victorville, CA 92392 ☎ 4577  
Accepting new patients CA#: A80086  
(760) 843-5866 Hours: 8:00-5:00 M-Th, 7:00-3:30 F  
🗣 Eng, Spa 🗳 P, EB, IB, R, E, B Hospitals: Victor Valley  
DOC#s / IPAs: D000200315 / IEHP Direct

#### Earle, Charmaine E, MD

NPI: 1598833303 Board Certified: No  
12984 Hesperia Rd, Ste 101  
Victorville, CA 92395 ☎ 4670  
Accepting new patients CA#: A80086  
(760) 243-4009 Hours: 8:00-5:00 M-F 🗣 Eng 🗳 P, R, E, L  
Hospitals: Victor Valley  
DOC#s / IPAs: D000055984 / HVMG

#### Guevarra, Loida V, MD

NPI: 1346329331 Board Certified: No  
12760 Hesperia Rd, Ste A  
Victorville, CA 92395 ☎ 4669  
Accepting new patients CA#: A53408  
(760) 955-1166 Hours: 8:00-5:00 MW, 7:00-5:00 TTh,  
7:00-12:00 F 🗣 Eng, Spa, Tgl 🗳 P, EB, IB, R, E, T, B  
Hospitals: Victor Valley DOC#s / IPAs: D000056696 / OCN

#### Hadidchi, Shima, MD

NPI: 1780975839 Board Certified: Yes  
12740 Hesperia Rd, Ste A  
Victorville, CA 92395 ☎ 4669  
Accepting new patients CA#: A120144  
(760) 998-1999 Hours: 8:30-5:00 M-F  
✉ shimahadidchimd@gmail.com 🗣 Eng, Per, Fai  
🗳 P, EB, IB, E, L Hospitals: Victor Valley

# Primary Care Doctors / Doctores de Cuidado Primario

DOC#s / IPAs: D000170163 / IEHP Direct

## Jimenez, Arthur E, MD

NPI: 1578532131 Board Certified: No  
15381 7th St, Ste 2-3  
Victorville, CA 92395 ☎ 4651  
Accepting new patients CA#: A64270  
(760) 245-2380 Hours: 9:00-6:00 M-F 🗨 Eng, Spa, Tgl  
🇸🇵 IB, R, E, T, L Hospitals: Victor Valley  
DOC#s / IPAs: D000052220 / IEHP Direct,  
D000052218 / OCN

## Kaur, Avneet, MD NPI: 1568955680 Board Certified: Yes

15237 11th St, Ste C  
Victorville, CA 92395 ☎ 4662  
Accepting new patients CA#: A173528  
(760) 493-9300 Hours: 8:00-5:00 M-F 🗨 Eng 🇸🇵 L  
Hospitals: Victor Valley  
DOC#s / IPAs: D000309885 / HVMG,  
D000331980 / IEHP Direct

## Lee, Paul J, MD NPI: 1497105951 Board Certified: Yes

12550 Hesperia Rd, Ste 100  
Victorville, CA 92395 ☎ 4668  
Accepting new patients CA#: A165295  
(760) 241-6666 Hours: 8:00-5:00 M-F 🗨 Eng, Spa  
🇸🇵 P, EB, IB, R, L Hospitals: St Mary  
DOC#s / IPAs: D000302281 / IEHP Direct

## Melvani, Ashok N, MD

NPI: 1447334099 Board Certified: Yes  
12677 Hesperia Rd, Ste 140  
Victorville, CA 92395 ☎ 4669  
Accepting new patients CA#: C43029  
(760) 962-1150 Hours: 9:00-5:00 M-F 🗨 Eng, Tgl  
🇸🇵 EB, IB, R, L Hospitals: Victor Valley  
DOC#s / IPAs: D000203938 / IEHP Direct

## Mission City Community

NPI: 1265708994 ⬠ Board Certified: No  
15201 11th St, Ste 300  
Victorville, CA 92395 ☎ 4662  
Safety Net: Federally Qualified Health Center  
Accepting new patients CA#: 1265708994  
(818) 895-3100 Hours: 8:30-5:00 M-F 🗨 Eng 🇸🇵 P, IB, L  
Hospitals: Victor Valley  
DOC#s / IPAs: D000309754 / IEHP Direct

## Patel, Hemanshu R, MD

NPI: 1255777439 Board Certified: Yes  
13010 Hesperia Rd, Ste 501  
Victorville, CA 92395 ☎ 4670  
Not accepting patients CA#: A143699  
(760) 881-3717 Hours: 9:00-7:00 M-F 🗨 Eng, Guj  
🇸🇵 P, EB, IB, R, E, B Hospitals: Victor Valley  
DOC#s / IPAs: D000052612 / HVMG

## Patel, Hemanshu R, MD

NPI: 1255777439 Board Certified: Yes  
13010 Hesperia Rd, Ste 300  
Victorville, CA 92395 ☎ 4670  
Not accepting patients CA#: A143699  
(760) 843-7873 Hours: 8:00-5:00 M-F 🗨 Eng, Spa, Guj  
🇸🇵 P, EB, IB, R, E, B Hospitals: Victor Valley  
DOC#s / IPAs: D000223790 / HVMG

## Reiner, Steven C, MD

NPI: 1578547576 ⬠ Board Certified: No  
15201 11th St, Ste 300  
Victorville, CA 92395 ☎ 4662  
Clinic: Mission City Community  
Safety Net: Federally Qualified Health Center  
Accepting new patients CA#: G27015  
(818) 895-3100 Hours: 8:30-5:00 M-F 🗨 Eng 🇸🇵 P, IB, L  
Hospitals: Victor Valley  
DOC#s / IPAs: D000309754 / IEHP Direct

## Telgt-McKinney, Yvonne R, MD

NPI: 1689607053 Board Certified: No  
16519 Victor St, Ste 307  
Victorville, CA 92395 ☎ 4643  
Accepting new patients CA#: A87666  
(760) 955-9555 Hours: 8:00-5:00 M-Th, 8:00-4:00 F  
🗨 Eng, Spa 🇸🇵 P, EB, IB, R, E, T, B Hospitals: Victor Valley  
DOC#s / IPAs: D000068104 / HVMG

## General Practice / Medicina General

### De La Llana, Jose A, MD

NPI: 1326244062 Board Certified: No  
12186 Hesperia Rd, Victorville, CA 92395 ☎ 4664  
Accepting new patients CA#: A101657  
(760) 381-8848 Hours: 8:00-7:00 M-F, 8:00-1:00 SatSun  
✉ bearvalleyurgentcare@gmail.com 🗨 Eng, Spa  
🇸🇵 IB, E, L Hospitals: Victor Valley  
DOC#s / IPAs: D000054531 / HVMG

### Jimenez, Francisco A, MD

NPI: 1972696573 Board Certified: No  
15532 Bear Valley Rd, Victorville, CA 92395 ☎ 4621  
Accepting new patients CA#: A40305  
(760) 245-5959 Hours: 8:00-5:00 M-F 🗨 Eng, Spa  
🇸🇵 P, EB, IB, E, L Hospitals: Victor Valley  
DOC#s / IPAs: D000321620 / IEHP Direct

### Nashed, Ezzat A, MD

NPI: 1336106640 Board Certified: No  
16200 Bear Valley Rd, Ste 102  
Victorville, CA 92395 ☎ 4634  
Accepting new patients CA#: A48771  
(760) 962-0077 Hours: 9:00-5:00 M-Th, 9:00-2:00 F  
🗨 Eng, Spa, Ara, Tgl 🇸🇵 EB, IB, L Hospitals: Victor Valley  
DOC#s / IPAs: D000368405 / IEHP Direct



## Primary Care Doctors / Doctores de Cuidado Primario

### Internal Medicine / Medicina Interna

#### Abraham, Sunil J, MD

NPI: 1013161306 Board Certified: No  
13010 Hesperia Rd, Ste 300  
Victorville, CA 92395 ☎ 4670  
Accepting new patients CA#: A109069  
(760) 843-7873 Hours: 8:00-5:00 M-F 🗨 Eng, Spa  
🇺🇸 P, EB, IB, R, E, B Hospitals: Victor Valley  
DOC#s / IPAs: D000056419 / HVMG

#### Abraham, Sunil J, MD

NPI: 1013161306 Board Certified: No  
13010 Hesperia Rd, Ste 400  
Victorville, CA 92395 ☎ 4670  
Accepting new patients CA#: A109069  
(760) 242-9355 Hours: 8:00-5:00 M-F 🗨 Eng  
🇺🇸 P, EB, IB, R, L Hospitals: Victor Valley  
DOC#s / IPAs: D000284526 / HVMG

#### Alhurani, Rabe E, MD

NPI: 1740778398 Board Certified: Yes  
12998 Hesperia Rd, Ste 101  
Victorville, CA 92395 ☎ 4670  
Accepting new patients CA#: A174826  
(760) 955-2828 Hours: 8:00-5:00 M-F 🗨 Eng, Ara  
🇺🇸 EB, IB, R, E, L Hospitals: Victor Valley  
DOC#s / IPAs: D000404824 / IEHP Direct

#### Aoun, Charbel E, MD

NPI: 1023121217 Board Certified: No  
12276 Hesperia Rd, Ste C  
Victorville, CA 92395 ☎ 4663  
Accepting new patients CA#: A56181  
(760) 241-8000 Hours: 8:00-5:00 TW 🗨 Eng  
🇺🇸 P, EB, IB, E, L Hospitals: Victor Valley  
DOC#s / IPAs: D000343325 / IEHP Direct

#### Bhagat, Bipinchandra V, MD

NPI: 1306046123 Board Certified: No  
17290 Jasmine St, Ste 101  
Victorville, CA 92395 ☎ 4673  
Accepting new patients CA#: A55207  
(760) 951-2400 Hours: 9:00-5:00 M-Th, 9:00-1:00 F  
🗨 Eng, Hin, Guj 🇺🇸 P, EB, IB, R, E, B  
Hospitals: Victor Valley  
DOC#s / IPAs: D000212759 / IEHP Direct

#### Biswas, Nanda, MD

NPI: 1043316656 Board Certified: Yes  
12677 Hesperia Rd, Ste 170  
Victorville, CA 92395 ☎ 4669  
Accepting new patients CA#: A47740  
(760) 952-0040 Hours: 8:00-5:00 M-F 🗨 Eng, Hin, Ben  
🇺🇸 P, EB, IB, R, E, B Hospitals: Victor Valley  
DOC#s / IPAs: D000055809 / IEHP Direct

#### Choi, Johnny J, MD NPI: 1376640714 Board Certified: No

12740 Hesperia Rd, Ste B  
Victorville, CA 92395 ☎ 4669  
Accepting new patients CA#: A97680  
(760) 713-6969 Hours: 8:30-5:00 M-F 🗨 Eng, Spa, Kor  
🇺🇸 P, EB, IB, R, E, B Hospitals: Victor Valley  
DOC#s / IPAs: D000331933 / IEHP Direct

#### El-Hajjaoui, Zoheir R, MD

NPI: 1831199058 Board Certified: No  
12550 Hesperia Rd, Ste 100  
Victorville, CA 92395 ☎ 4668  
Accepting new patients CA#: A53356  
(760) 241-6666 Hours: 8:00-5:00 M-F 🗨 Eng, Spa, Ara  
🇺🇸 P, EB, IB, R, L Hospitals: St Mary  
DOC#s / IPAs: D000304069 / IEHP Direct

#### Fermin, Esther A, MD

NPI: 1013018514 Board Certified: No  
15203 11th St, Ste A  
Victorville, CA 92395 ☎ 4662  
Accepting new patients CA#: A25858  
(760) 245-6455 Hours: 8:30-4:30 M-Th 🗨 Eng, Tgl  
🇺🇸 IB, R, E, L Hospitals: Victor Valley  
DOC#s / IPAs: D000122938 / IEHP Direct

#### Lee, John M, MD NPI: 1750879755 Board Certified: Yes

15366 11th St, Ste C  
Victorville, CA 92395 ☎ 4661  
Accepting new patients CA#: A176924  
(213) 760-3706 Hours: 8:00-5:00 M-F 🗨 Eng  
🇺🇸 P, EB, IB, E, L Hospitals: Victor Valley  
DOC#s / IPAs: D000408597 / IEHP Direct

#### Milani, Arash, MD NPI: 1043581317 Board Certified: No

12740 Hesperia Rd, Ste B  
Victorville, CA 92395 ☎ 4669  
Accepting new patients CA#: A118364  
(760) 713-6969 Hours: 8:30-5:00 M-F 🗨 Eng, Spa, Per,  
Fai, Tur 🇺🇸 P, EB, IB, R, E, B Hospitals: Victor Valley  
DOC#s / IPAs: D000183307 / IEHP Direct

#### Panjwani, Sonia, MD

NPI: 1316978075 Board Certified: Yes  
12760 Hesperia Rd, Ste B  
Victorville, CA 92395 ☎ 4669  
Accepting new patients CA#: A51868  
(760) 951-5552 Hours: 8:00-5:00 M-F 🗨 Eng, Hin  
🇺🇸 P, EB, IB, R, E, B Hospitals: Victor Valley  
DOC#s / IPAs: D000053045 / OCN

#### Quion, Agnes G, MD

NPI: 1124141122 Board Certified: No  
12677 Hesperia Rd, Ste 120  
Victorville, CA 92395 ☎ 4669  
Accepting new patients CA#: A52515  
(760) 951-5938 Hours: 9:00-6:00 M-Th, 9:00-12:00 F  
🗨 Eng, Tgl 🇺🇸 EB, IB, R, E, L Hospitals: Victor Valley

# Primary Care Doctors / Doctores de Cuidado Primario

DOC#s / IPAs: D000052746 / OCN

## Sharma, Anupama, MD

NPI: 1851387948 Board Certified: Yes  
 17259 Jasmine St, Ste B  
 Victorville, CA 92395 ☎ 4673  
 Accepting new patients CA#: A54985  
 (760) 241-4929 Hours: 8:00-5:00 M-F 🗨 Eng, Spa  
 ♿ P, EB, IB, E, L Hospitals: Victor Valley  
 DOC#s / IPAs: D000188854 / IEHP Direct,  
 D000055415 / LSMA

## Siddiqui, Imran M, MD

NPI: 1134535792 Board Certified: Yes  
 16850 Bear Valley Rd, Ste 105  
 Victorville, CA 92395 ☎ 4650  
 Accepting new patients CA#: A152559  
 (760) 241-8000 Hours: 8:00-5:00 M-F 🗨 Eng, Hin, Ara  
 ♿ P, EB, IB, E, L Hospitals: Victor Valley  
 DOC#s / IPAs: D000343281 / IEHP Direct

## Sonawala, Mehul S, MD

NPI: 1336166180 Board Certified: No  
 17290 Jasmine St, Ste 101  
 Victorville, CA 92395 ☎ 4673  
 Accepting new patients CA#: A66419  
 (760) 951-2400 Hours: 9:00-5:00 M-Th, 9:00-2:00 F  
 ✉ llabhagat57@gmail.com 🗨 Eng, Spa, Hin, Guj  
 ♿ P, EB, IB, R, E, B Hospitals: Victor Valley  
 DOC#s / IPAs: D000110311 / HVMG,  
 D000212111 / IEHP Direct

## Tripp, Adrian, MD NPI: 1841619277 Board Certified: Yes

15095 Amargosa Rd, Ste 280  
 Victorville, CA 92394 ☎ 4613  
 Accepting new patients CA#: A139969  
 (760) 983-2250 Hours: 9:00-5:00 M-F 🗨 Eng, Spa  
 ♿ P, EB, IB, E, L Hospitals: Victor Valley  
 DOC#s / IPAs: D000059812 / ACMG, D000168574 / LSMA

## Velasquez, Joel Q, MD

NPI: 1639175490 Board Certified: No  
 12677 Hesperia Rd, Ste 130  
 Victorville, CA 92395 ☎ 4669  
 Accepting new patients CA#: A51953  
 (760) 241-7763 Hours: 9:00-5:00 M-F 🗨 Eng, Tgl ♿ E, L  
 Hospitals: Victor Valley  
 DOC#s / IPAs: D000229619 / IEHP Direct

## Wu, Jim Y, MD NPI: 1285605014 Board Certified: Yes

14544 7th St, Victorville, CA 92395 ☎ 4631  
 Accepting new patients CA#: C51365  
 (760) 245-1025 Hours: 8:00-5:00 M-F 🗨 Eng, Chi  
 ♿ P, EB, IB, R, E, T, B Hospitals: Victor Valley  
 DOC#s / IPAs: D000258119 / LSMA

## Pediatrics / Pediatría

### Bello Germino, Daniela A, MD

NPI: 1518319086 Board Certified: No  
 11883 Amethyst Rd, Ste 203  
 Victorville, CA 92392 ☎ 4592  
 Accepting new patients CA#: A175157  
 (760) 241-8000 Hours: 8:00-5:00 M-F 🗨 Eng  
 ♿ P, EB, IB, R, E, B Hospitals: Victor Valley  
 DOC#s / IPAs: D000331282 / IEHP Direct

### Bobila, Ray T, MD NPI: 1710977160 Board Certified: No

15237 11th St, Ste A  
 Victorville, CA 92395 ☎ 4662  
 Accepting new patients CA#: C176226  
 (760) 662-7420 Hours: 8:00-5:00 M-F 🗨 Eng, Tgl  
 ♿ EB, IB, R, E, L Hospitals: Victor Valley  
 DOC#s / IPAs: D000337283 / IEHP Direct

### Calimlim, Marcelino S, MD

NPI: 1922032986 Board Certified: No  
 15203 11th St, Ste C  
 Victorville, CA 92395 ☎ 4662  
 Accepting new patients CA#: A79537  
 (760) 951-9985 Hours: 8:00-5:00 M-F 🗨 Eng, Spa, Tgl  
 ♿ P, IB, E, L Hospitals: Victor Valley  
 DOC#s / IPAs: D000105466 / IEHP Direct,  
 D000055215 / OCN

### De La Rosa, Heidelene E, MD

NPI: 1154378693 Board Certified: No  
 15203 11th St, Ste C  
 Victorville, CA 92395 ☎ 4662  
 Accepting new patients CA#: C52214  
 (760) 951-9985 Hours: 8:00-5:00 M-F 🗨 Eng, Spa, Tgl  
 ♿ P, IB, E, L Hospitals: Victor Valley  
 DOC#s / IPAs: D000361661 / IEHP Direct,  
 D000361664 / OCN

### Emoto, Cheryl A, MD

NPI: 1639267966 Board Certified: No  
 14544 7th St, Victorville, CA 92395 ☎ 4631  
 Accepting new patients CA#: G55837  
 (760) 245-1025 Hours: 8:00-5:00 M-F 🗨 Eng  
 ♿ P, EB, IB, R, E, T, B Hospitals: Victor Valley  
 DOC#s / IPAs: D000124839 / LSMA

### Khan, Yusra, MD NPI: 1184987927 Board Certified: Yes

17259 Jasmine St, Ste A  
 Victorville, CA 92395 ☎ 4673  
 Accepting new patients CA#: C168367  
 (760) 843-9414 Hours: 8:00-5:00 M-F 🗨 Eng, Spa  
 ♿ EB, IB, E, L Hospitals: Victor Valley  
 DOC#s / IPAs: D000350087 / HVMG

## Primary Care Doctors / Doctores de Cuidado Primario

**Kim, Julia, DO** NPI: 1205332392 **Board Certified:** No  
12550 Hesperia Rd, Ste 100  
Victorville, CA 92395 ☎ 4668  
Accepting new patients **CA#:** 20A19057  
(760) 241-6666 **Hours:** 8:00-5:00 M-F 🗣 Eng, Spa  
♿ P, EB, IB, R, L **Hospitals:** St Mary  
**DOC#s / IPAs:** D000302278 / IEHP Direct

**Matney, Glenn P, MD**  
NPI: 1902822059 **Board Certified:** Yes  
12402 Industrial Blvd, Ste B1  
Victorville, CA 92395 ☎ 4677  
Accepting new patients **CA#:** G69064  
(760) 245-9363 **Hours:** 8:30-5:00 MTTh, 8:30-12:00 WF  
🗣 Eng, Spa ♿ P, EB, IB, R, E, T, B **Hospitals:** Victor Valley  
**DOC#s / IPAs:** D000279640 / HVMG,  
D000258672 / IEHP Direct

**Saini, Deepika, MD** NPI: 1013032762 **Board Certified:** Yes  
12677 Hesperia Rd, Ste 160  
Victorville, CA 92395 ☎ 4669  
Accepting new patients **CA#:** A102244  
(760) 955-5656 **Hours:** 8:00-5:00 MThF, 8:00-12:00 TW  
✉ pv@valenciapediatics.com 🗣 Eng, Spa, Hin  
♿ P, EB, IB, E, L **Hospitals:** Victor Valley  
**DOC#s / IPAs:** D000234882 / OCN

**Sharma, Akhil, MD** NPI: 1619995016 **Board Certified:** Yes  
17259 Jasmine St, Ste A  
Victorville, CA 92395 ☎ 4673  
Not accepting patients **CA#:** A75666  
(760) 843-9414 **Hours:** 8:00-5:00 M-F 🗣 Eng, Spa, Hin  
♿ EB, IB, E, L **Hospitals:** Victor Valley  
**DOC#s / IPAs:** D000085925 / LSMA

**Valencia, Rainilda P, MD**  
NPI: 1114009107 **Board Certified:** Yes  
12677 Hesperia Rd, Ste 160  
Victorville, CA 92395 ☎ 4669  
Accepting new patients **CA#:** A53787  
(760) 955-5656 **Hours:** 8:00-5:00 M-F  
✉ pv@valenciapediatics.com 🗣 Eng, Spa, Tgl  
♿ P, EB, IB, E, L **Hospitals:** Victor Valley  
**DOC#s / IPAs:** D000052321 / OCN

### Wildomar

#### Pediatrics / Pediatría

**Camacho, Claudia S, MD**  
NPI: 1427157973 **Board Certified:** Yes  
36320 Inland Valley Dr, Ste 203  
Wildomar, CA 92595 ☎ 1864  
Accepting new patients **CA#:** A80621  
(951) 200-2220 **Hours:** 8:00-6:00 M-Th, 8:00-5:00 F  
🗣 Eng ♿ P, EB, IB, R, E, B  
**Hospitals:** Inland Valley Regional

**DOC#s / IPAs:** D000377838 / IEHP Direct

**Fahim, Mariam W, DO**  
NPI: 1376615781 **Board Certified:** Yes  
36243 Inland Valley Dr, Ste 80  
Wildomar, CA 92595 ☎ 1864  
Accepting new patients **CA#:** 20A9032  
(951) 813-3760 **Hours:** 8:00-5:00 M-F 🗣 Eng, Spa, Ara  
♿ P, EB, IB, E, L **Hospitals:** Inland Valley Regional,  
Rancho Springs **DOC#s / IPAs:** D000087449, D000141007  
/ IEHP Direct

### Yucaipa

#### Family Practice / Medicina Familiar

**Huynh, Huong N, DO**  
NPI: 1518457761 **Board Certified:** No  
11985 4th St, Ste 102  
Yucaipa, CA 92399 ☎ 3761  
Accepting new patients **CA#:** 20A18218  
(909) 478-7951 **Hours:** 8:00-4:30 M-F 🗣 Eng, Spa  
♿ P, EB, IB, R, E, B **Hospitals:** Redlands Community  
**DOC#s / IPAs:** D000270795 / IEHP Direct

#### General Practice / Medicina General

**Shams, Taher A, MD**  
NPI: 1508934415 **Board Certified:** No  
34675 Yucaipa Blvd, Ste 110  
Yucaipa, CA 92399 ☎ 3762  
Accepting new patients **CA#:** A41410  
(909) 790-1837 **Hours:** 9:00-5:00 MTTh, 8:00-1:00 W,  
9:00-1:00 F 🗣 Eng, Ara ♿ L **Hospitals:** St Bernardine  
**DOC#s / IPAs:** D000053095 / PHN

#### Internal Medicine / Medicina Interna

**Bradshaw, Tonda D, DO**  
NPI: 1760574123 **Board Certified:** Yes  
35237 Yucaipa Blvd, Yucaipa, CA 92399 ☎ 3770  
Accepting existing patients **CA#:** 20A6282  
(909) 790-6200 **Hours:** 8:00-5:00 M-F 🗣 Eng, Spa  
♿ IB, E, L **Hospitals:** Redlands Community  
**DOC#s / IPAs:** D000208974 / IEHP Direct

**Sabbah, Charles S, MD**  
NPI: 1467491118 **Board Certified:** Yes  
34675 Yucaipa Blvd, Ste 104, 105  
Yucaipa, CA 92399 ☎ 3762  
Accepting new patients **CA#:** A41433  
(909) 500-7971 **Hours:** 8:00-5:00 M-F 🗣 Eng, Spa, Ita,  
Ara ♿ P, EB, IB, R, E, B **Hospitals:** St Bernardine  
**DOC#s / IPAs:** D000220734 / OCN



# Primary Care Doctors / Doctores de Cuidado Primario

## Pediatrics / Pediatría

### Adade-Boafo, Kofi, MD

NPI: 1003898792 **Board Certified:** No  
34675 Yucaipa Blvd, Ste 104, 105  
Yucaipa, CA 92399 📞 3762  
Accepting new patients **CA#:** A77940  
(909) 500-7971 **Hours:** 8:00-5:00 M-F 🗣 Eng, Spa  
🇸🇵 P, EB, IB, R, E, B **Hospitals:** Arrowhead  
**DOC#s / IPAs:** D000220732 / OCN

### Pulido, Emmeline R, MD

NPI: 1174543938 **Board Certified:** Yes  
33758 Yucaipa Blvd, Yucaipa, CA 92399 📞 3157  
Not accepting patients **CA#:** G66523  
(909) 795-9747 **Hours:** 8:00-5:00 M-F 🗣 Eng  
🇸🇵 P, EB, IB, R, E, B **Hospitals:** Redlands Community  
**DOC#s / IPAs:** D000315686 / IEHP Direct

### Tieu, Linh A, DO NPI: 1821231101 **Board Certified:** Yes

33758 Yucaipa Blvd, Yucaipa, CA 92399 📞 3157  
Accepting new patients **CA#:** 20A11505  
(909) 795-9747 **Hours:** 8:00-5:00 M-F 🗣 Eng  
🇸🇵 P, EB, IB, R, E, B **Hospitals:** Redlands Community  
**DOC#s / IPAs:** D000402676 / IEHP Direct

### Winston, Karen A, MD

NPI: 1659394138 **Board Certified:** Yes  
33758 Yucaipa Blvd, Yucaipa, CA 92399 📞 3157  
Not accepting patients **CA#:** A46505  
(909) 795-9747 **Hours:** 8:00-5:00 M-F 🗣 Eng  
🇸🇵 P, EB, IB, R, E, B **Hospitals:** Redlands Community  
**DOC#s / IPAs:** D000128263 / IEHP Direct

## Yucca Valley

## Family Practice / Medicina Familiar

### Family Health Center Of Joshua Tree

NPI: 1255511630 **Board Certified:** No  
57445 29 Palms Hwy, Ste 302  
Yucca Valley, CA 92284 📞 2449  
**Safety Net:** Rural Health Center  
Accepting new patients **CA#:** 1255511630  
(760) 366-7555 **Hours:** 8:00-5:00 M-F 🗣 Eng 🇸🇵 L  
**Hospitals:** Desert Regional  
**DOC#s / IPAs:** D000220552 / IEHP Direct

### High Desert Family Medical Clinic

NPI: 1639405004 **Board Certified:** No  
7350 Church St, Yucca Valley, CA 92284 📞 2442  
**Safety Net:** Rural Health Center  
Accepting new patients **CA#:** 1639405004  
(760) 369-3069 **Hours:** 8:00-5:00 M-F, 9:00-1:00 Sat  
🗣 Eng 🇸🇵 P, EB, IB, R, E, L **Hospitals:** Desert Regional  
**DOC#s / IPAs:** D000169545 / IEHP Direct

### Kasko, Andre M, DO

NPI: 1679624191 **Board Certified:** No  
57445 29 Palms Hwy, Ste 302  
Yucca Valley, CA 92284 📞 2449  
**Clinic:** Family Health Center Of Joshua Tree  
**Safety Net:** Rural Health Center  
Accepting new patients **CA#:** 20A6300  
(760) 366-7555 **Hours:** 8:00-5:00 M-F 🗣 Eng 🇸🇵 L  
**Hospitals:** Desert Regional  
**DOC#s / IPAs:** D000220552 / IEHP Direct

### Kasko, Andre M, DO

NPI: 1679624191 **Board Certified:** No  
7350 Church St, Yucca Valley, CA 92284 📞 2442  
**Clinic:** High Desert Family Medical Clinic  
**Safety Net:** Rural Health Center  
Accepting new patients **CA#:** 20A6300  
(760) 369-3069 **Hours:** 8:00-5:00 M-F, 9:00-1:00 Sat  
🗣 Eng 🇸🇵 P, EB, IB, R, E, L **Hospitals:** Desert Regional  
**DOC#s / IPAs:** D000169545 / IEHP Direct

### Morongo Basin Community Health Center

NPI: 1841612082 **Board Certified:** No  
58375 29 Palms Hwy, Yucca Valley, CA 92284 📞 2449  
**Safety Net:** Federally Qualified Health Center  
Accepting new patients **CA#:** 1841612082  
(760) 365-9305 **Hours:** 8:00-5:00 M-F 🗣 Eng  
🇸🇵 P, EB, IB, R, E, B **Hospitals:** Desert Regional  
**DOC#s / IPAs:** D000202639 / IEHP Direct

### Sean R Thomas MD Inc

NPI: 1447476312 **Board Certified:** No  
55585 29 Palms Hwy, Yucca Valley, CA 92284 📞 2442  
**Safety Net:** Rural Health Center  
Accepting new patients **CA#:** 1447476312  
(760) 228-3366 **Hours:** 8:00-5:00 M-F 🗣 Eng  
🇸🇵 P, EB, IB, R, E, L **Hospitals:** Desert Regional  
**DOC#s / IPAs:** D000207381 / IEHP Direct

### Yucca Family Medical Care

NPI: 1942640511 **Board Certified:** No  
57675 29 Palms Hwy, Ste 111  
Yucca Valley, CA 92284 📞 2449  
**Safety Net:** Rural Health Center  
Accepting new patients **CA#:** 1942640511  
(760) 365-8500 **Hours:** 8:00-5:00 M-F, 8:00-12:00 Sat  
🗣 Eng, Spa 🇸🇵 P, EB, IB, R, E, B  
**Hospitals:** Desert Regional  
**DOC#s / IPAs:** D000089888 / ACMG,  
D000408946 / IEHP Direct

## Primary Care Doctors / Doctores de Cuidado Primario

### General Practice / Medicina General

**Sobero, Pablo**, MD NPI: 1659314318 Board Certified: No  
57675 29 Palms Hwy, Ste 111  
Yucca Valley, CA 92284 📞 2449  
**Clinic:** Yucca Family Medical Care  
**Safety Net:** Rural Health Center  
Accepting new patients CA#: A85824  
(760) 365-8500 **Hours:** 8:00-5:00 M-F, 8:00-12:00 Sat  
🗣️ Eng, Spa 🇺🇸 P, EB, IB, R, E, B  
**Hospitals:** Desert Regional  
**DOC#s / IPAs:** D000089888 / ACGM

### Internal Medicine / Medicina Interna

**Agarwal, Dimple**, MD  
NPI: 1275632887 Board Certified: No  
7281 Dumosa Ave, Ste 2  
Yucca Valley, CA 92284 📞 2449  
Accepting existing patients CA#: A66261  
(760) 365-2722 **Hours:** 8:00-5:00 Th 🗣️ Eng, Spa, Hin  
🇺🇸 P, EB, IB, R, E, B **Hospitals:** Desert Regional  
**DOC#s / IPAs:** D000052626 / ACGM

**Cruikshank, Jack S**, MD  
NPI: 1720746662 ⬠ Board Certified: No  
58375 29 Palms Hwy, Yucca Valley, CA 92284 📞 2449  
**Clinic:** Morongo Basin Community Health Center  
**Safety Net:** Federally Qualified Health Center  
Accepting new patients CA#: C174737  
(760) 365-9305 **Hours:** 8:00-5:00 M-F 🗣️ Eng  
🇺🇸 P, EB, IB, R, E, B **Hospitals:** Desert Regional  
**DOC#s / IPAs:** D000202639 / IEHP Direct

**Mahajan, Sumit**, MD  
NPI: 1659350916 Board Certified: Yes  
57402 29 Palms Hwy, Ste 5  
Yucca Valley, CA 92284 📞 2449  
Accepting new patients CA#: A80732  
(760) 228-1114 **Hours:** 8:00-5:00 M-F 🗣️ Eng, Hin  
🇺🇸 P, EB, IB, R, E, B **Hospitals:** Desert Regional  
**DOC#s / IPAs:** D000389524 / IEHP Direct

### Pediatrics / Pediatría

**Cohen, Bernard N**, MD  
NPI: 1215947734 Board Certified: Yes  
55585 29 Palms Hwy, Yucca Valley, CA 92284 📞 2442  
**Clinic:** Sean R Thomas MD Inc  
**Safety Net:** Rural Health Center  
Accepting existing patients CA#: A25720  
(760) 228-3366 **Hours:** 8:00-5:00 M-F 🗣️ Eng  
🇺🇸 P, EB, IB, E, L **Hospitals:** Desert Regional  
**DOC#s / IPAs:** D000207381 / IEHP Direct

**Fraschetti, Daniel J**, DO  
NPI: 1275538241 ⬠ Board Certified: Yes  
58375 29 Palms Hwy, Yucca Valley, CA 92284 📞 2449  
**Clinic:** Morongo Basin Community Health Center  
**Safety Net:** Federally Qualified Health Center  
Accepting new patients CA#: 20A8445  
(760) 365-9305 **Hours:** 8:30-5:00 M-F 🗣️ Eng  
🇺🇸 P, EB, IB, R, E, B **Hospitals:** Desert Regional  
**DOC#s / IPAs:** D000202639 / IEHP Direct

**Musch, German P**, MD  
NPI: 1558398677 Board Certified: Yes  
55585 29 Palms Hwy, Yucca Valley, CA 92284 📞 2442  
**Clinic:** Sean R Thomas MD Inc  
**Safety Net:** Rural Health Center  
Accepting existing patients CA#: A36342  
(760) 228-3366 **Hours:** 8:00-5:00 M-F 🗣️ Eng  
🇺🇸 P, EB, IB, E, L **Hospitals:** Desert Regional  
**DOC#s / IPAs:** D000207381 / IEHP Direct

**Shih, Alan Y**, MD  
NPI: 1093024929 ⬠ Board Certified: Yes  
58375 29 Palms Hwy, Yucca Valley, CA 92284 📞 2449  
**Clinic:** Morongo Basin Community Health Center  
**Safety Net:** Federally Qualified Health Center  
Accepting new patients CA#: A90053  
(760) 365-9305 **Hours:** 8:30-5:00 M-F 🗣️ Eng  
🇺🇸 P, EB, IB, R, E, B **Hospitals:** Desert Regional  
**DOC#s / IPAs:** D000202639 / IEHP Direct

# Nurse Practitioners / Enfermería con Práctica Médica

## Adelanto

### Nurse Practitioner / Equipo de Enfermería con Práctica Médica

#### Ramos, Michelle G, NP

NPI: 1629582465 Board Certified: Yes  
11499 Bartlett Ave, Adelanto, CA 92301 📞 4568  
Accepting new patients CA#: NP95008052  
(760) 444-4258 Hours: 8:00-5:00 M-F, 9:00-2:00 Sat  
🗣️ Eng 🇺🇸 P, EB, IB, R, E, B Hospitals: Victor Valley  
IPAs: IEHP Direct

### Nurse Practitioner (Family) / Enfermero con Práctica Médica (Familiar)

#### Gill, Treniese I, NP

NPI: 1568953487 Board Certified: Yes  
11499 Bartlett Ave, Adelanto, CA 92301 📞 4568  
Accepting new patients CA#: NP95009170  
(760) 444-4258 Hours: 8:00-5:00 M-F, 9:00-2:00 Sat  
🗣️ Eng 🇺🇸 P, EB, IB, R, E, B IPAs: IEHP Direct, OCN

#### Kashalla, Martina N, NP

NPI: 1831678465 Board Certified: Yes  
11678 Rancho Rd, Adelanto, CA 92301 📞 4571  
Accepting new patients CA#: NP95009537  
(760) 246-9555 Hours: 9:00-5:00 M-Th  
✉️ adelantopediatrics@gmail.com 🗣️ Eng, Spa  
🇺🇸 EB, IB, R, E, L IPAs: IEHP Direct, OCN

## Anza

### Nurse Practitioner (Acute Care) / Enfermero con Práctica Médica (Tratamiento de Enfermedades Agudas)

#### Nordlund, Kenneth W, NP

NPI: 1356385082 Board Certified: No  
58581 Hwy 371, Ste H  
Anza, CA 92539 📞 2352  
Accepting new patients CA#: NP10271  
(951) 763-4759 Hours: 8:00-5:00 M-F 🗣️ Eng  
🇺🇸 P, IB, R, E, L IPAs: IEHP Direct

## Apple Valley

### Nurse Practitioner / Equipo de Enfermería con Práctica Médica

#### Chavez, Jose C, NP NPI: 1629234893 Board Certified: No

15998 Quantico Rd, Ste A  
Apple Valley, CA 92307 📞 4688  
Accepting new patients CA#: NP14641  
(760) 242-2271 Hours: 7:30-5:00 M-Th, 9:00-5:00 F  
✉️ staff@drviruch.com 🗣️ Eng, Spa 🇺🇸 L IPAs: OCN

#### Ezell, Catherine, NP

NPI: 1144831322 Board Certified: No  
18564 Hwy 18, Ste 103-104  
Apple Valley, CA 92307 📞 4701  
Accepting new patients CA#: NP95014747  
(760) 242-9262 Hours: 8:00-5:00 M-F 🗣️ Eng  
🇺🇸 P, EB, IB, R, E, B IPAs: HVMG

### Nurse Practitioner (Family) / Enfermero con Práctica Médica (Familiar)

#### Alfonzo, Rebecca S, NP

NPI: 1730788977 Board Certified: Yes  
12143 Navajo Rd, Apple Valley, CA 92308 📞 4739  
Accepting new patients CA#: NP95015713  
(760) 240-1144 Hours: 9:00-7:00 M-F, 10:00-5:00 SatSun  
🗣️ Eng, Spa 🇺🇸 P, IB, R, E, L IPAs: IEHP Direct

#### Aspel, Mandy E, NP

NPI: 1205594678 Board Certified: Yes  
16143 Kokanee Rd, Ste C  
Apple Valley, CA 92307 📞 4690  
Accepting new patients CA#: NP95019300  
(760) 242-6442 Hours: 8:00-5:00 M-F 🗣️ Eng, Spa  
🇺🇸 P, EB, IB, R, E, B IPAs: IEHP Direct

#### Best, Allison L, NP NPI: 1912533670 Board Certified: Yes

19333 Bear Valley Rd, Ste 201  
Apple Valley, CA 92308 📞 4726  
Accepting new patients CA#: NP95015409  
(760) 956-8700 Hours: 8:00-5:00 M-Th, 8:00-12:00 F  
🗣️ Eng 🇺🇸 P, EB, IB, E, L IPAs: LSMA, OCN

#### Burnett-Battle, Yolanda M, NP

NPI: 1134366180 Board Certified: No  
19333 Bear Valley Rd, Ste 201  
Apple Valley, CA 92308 📞 4726  
Accepting new patients CA#: NP16362  
(760) 956-8700 Hours: 8:00-5:00 M-Th, 8:00-12:00 F  
🗣️ Eng 🇺🇸 P, EB, IB, E, L IPAs: LSMA, OCN

#### Clinkscales-Gabasan, Malaika M, NP

NPI: 1760924963 Board Certified: Yes  
18310 Hwy 18, Apple Valley, CA 92307 📞 4692  
Accepting new patients CA#: NP95005297  
(760) 241-6666 Hours: 9:00-9:00 M-Sat, 9:00-5:00 Sun  
🗣️ Eng 🇺🇸 L IPAs: IEHP Direct

#### Concepcion, Cherilou C, NP

NPI: 1679191951 Board Certified: Yes  
18523 Corwin Rd, Ste G  
Apple Valley, CA 92307 📞 4699  
Accepting existing patients CA#: NP95014780  
(760) 242-3376 Hours: 8:00-5:00 M-F 🗣️ Eng 🇺🇸 L  
IPAs: OCN



**Hamilton, Julie M, NP**

NPI: 1144828112 Board Certified: Yes  
 18300 US Hwy 18, Apple Valley, CA 92307  
 Accepting new patients CA#: NP95017003  
 (951) 242-2311 Hours: 8:00-5:00 M-F 🗣️ Eng 🇺🇸 L  
 IPAs: IEHP Direct

**Herrick, Kenneth D, NP**

NPI: 1629576244 Board Certified: Yes  
 18310 Hwy 18, Ste B  
 Apple Valley, CA 92307 📞 4692  
 Accepting new patients CA#: NP95008084  
 (760) 241-6666 Hours: 9:00-5:00 M-F 🗣️ Eng 🇺🇸 L  
 IPAs: IEHP Direct

**Hurd, Sarah H, NP** NPI: 1871102590 Board Certified: Yes

18523 Corwin Rd, Ste G  
 Apple Valley, CA 92307 📞 4699  
 Accepting new patients CA#: NP95015063  
 (760) 242-3376 Hours: 8:00-5:00 M-F 🗣️ Eng, Vie 🇺🇸 L  
 IPAs: IEHP Direct

**Igo, Jonathan P, NP**

NPI: 1215476643 Board Certified: Yes  
 18523 Corwin Rd, Ste G  
 Apple Valley, CA 92307 📞 4699  
 Accepting existing patients CA#: NP95008165  
 (760) 242-3376 Hours: 8:00-5:00 M-F 🗣️ Eng 🇺🇸 L  
 IPAs: OCN

**Morales, Lisa E, NP** NPI: 1619456449 Board Certified: Yes

19333 Bear Valley Rd, Ste 205  
 Apple Valley, CA 92308 📞 4726  
 Accepting new patients CA#: NP95009341  
 (760) 241-6666 Hours: 8:00-5:00 M-F 🗣️ Eng  
 🇺🇸 P, EB, IB, R, E, T, B IPAs: IEHP Direct

**Pizzifred, Tiffany S, NP**

NPI: 1407202328 Board Certified: Yes  
 18523 Corwin Rd, Ste G  
 Apple Valley, CA 92307 📞 4699  
 Accepting existing patients CA#: NP95004953  
 (760) 242-3376 Hours: 8:00-5:00 M-F 🗣️ Eng 🇺🇸 L  
 IPAs: OCN

**Nurse Practitioner (Gerontology) /  
 Enfermero con Práctica Médica  
 (Gerontología)**
**Travis, Liisa M, NP** NPI: 1780346072 Board Certified: Yes

18523 Corwin Rd, Ste A  
 Apple Valley, CA 92307 📞 4699  
 Accepting new patients CA#: NP95019345  
 (760) 946-3876 Hours: 8:00-5:00 MTTh, 8:00-4:30 WF  
 🗣️ Eng 🇺🇸 L IPAs: HVMG

**Banning**
**Nurse Practitioner / Equipo de Enfermería  
 con Práctica Médica**
**Yetter, Glenda M, NP**

NPI: 1699715714 Board Certified: No  
 5957 W Ramsey St, Banning, CA 92220 📞 3173  
 Accepting new patients CA#: NP5357  
 (951) 845-0313 Hours: 8:00-5:00 M-F 🗣️ Eng, Spa  
 🇺🇸 P, EB, IB, R, E, B IPAs: IEHP Direct

**Nurse Practitioner (Family) / Enfermero  
 con Práctica Médica (Familiar)**
**De San Jose, May A, NP**

NPI: 1992752695 Board Certified: No  
 330 W Ramsey St, Banning, CA 92220 📞 2367  
 Accepting new patients CA#: NP15406  
 (951) 849-1950 Hours: 8:00-5:00 M-F 🗣️ Eng, Spa, Tgl  
 🇺🇸 EB, IB, L IPAs: IEHP Direct

**Devine, Sara M, NP**

NPI: 1821636598 📈 Board Certified: Yes  
 3055 W Ramsey St, Banning, CA 92220 📞 3173  
 Accepting new patients CA#: NP95013509  
 (951) 849-6794 Hours: 7:30-5:00 M-F 🗣️ Eng  
 🇺🇸 P, EB, IB, E, L IPAs: IEHP Direct

**Duran, Rebecca M, NP**

NPI: 1376194605 Board Certified: Yes  
 264 N Highland Springs Ave, Ste 1A  
 Banning, CA 92220 📞 2327  
 Accepting new patients CA#: NP95012908  
 (951) 769-7191 Hours: 8:00-5:00 M-F 🗣️ Eng, Spa  
 🇺🇸 EB, IB, R, E, L IPAs: PHN

**Hull, Derrick O, NP** NPI: 1659687499 Board Certified: Yes

264 N Highland Springs Ave, Ste 1A  
 Banning, CA 92220 📞 2327  
 Accepting new patients CA#: NP19689  
 (951) 769-7191 Hours: 8:00-5:00 M-F 🗣️ Eng, Spa  
 🇺🇸 EB, IB, R, E, L IPAs: IEHP Direct

**Philavong-Danh, Monemala, NP**

NPI: 1093228926 Board Certified: Yes  
 330 W Ramsey St, Banning, CA 92220 📞 2367  
 Accepting new patients CA#: NP95008033  
 (951) 849-1950 Hours: 8:00-5:00 M-F 🗣️ Eng, Spa  
 🇺🇸 EB, IB, L IPAs: IEHP Direct

**Rodgers, Debra L, NP**

NPI: 1144318957 Board Certified: Yes  
 264 N Highland Springs Ave, Ste 1A  
 Banning, CA 92220 📞 2327  
 Accepting new patients CA#: NP15987  
 (951) 769-7191 Hours: 8:00-5:00 M-F 🗣️ Eng, Spa  
 🇺🇸 EB, IB, R, E, L IPAs: IEHP Direct, PHN

# Nurse Practitioners / Enfermería con Práctica Médica

## Vela, Ricardo, NP

NPI: 1881677649 **Board Certified:** Yes  
 3055 W Ramsey St, Banning, CA 92220 📞 3173  
 Accepting new patients CA#: NP13013  
 (951) 849-6794 **Hours:** 7:30-5:00 M-F 🗣️ Eng  
 🇺🇸 P, EB, IB, E, L **IPAs:** IEHP Direct

### Barstow

## Nurse Practitioner (Family) / Enfermero con Práctica Médica (Familiar)

### Chhina, Mandeep, NP

NPI: 1982295887 **Board Certified:** No  
 1890 W Main St, Ste 110  
 Barstow, CA 92311 📞 4758  
 Accepting new patients CA#: NP95014551  
 (760) 256-1422 **Hours:** 8:00-5:00 M-F 🗣️ Eng, Spa  
 🇺🇸 P, EB, IB, R, E, B **IPAs:** HVMG

### Gill, Treniese I, NP NPI: 1568953487 **Board Certified:** Yes

1890 W Main St, Ste 110  
 Barstow, CA 92311 📞 4758  
 Accepting new patients CA#: NP95009170  
 (760) 256-1422 **Hours:** 8:00-5:00 M-F 🗣️ Eng, Spa  
 🇺🇸 P, EB, IB, R, E, B **IPAs:** HVMG

### Kashalla, Martina N, NP

NPI: 1831678465 **Board Certified:** Yes  
 405 E Buena Vista St, Barstow, CA 92311 📞 4765  
 Accepting new patients CA#: NP95009537  
 (818) 895-3100 **Hours:** 8:30-5:00 M-F 🗣️ Eng 🇺🇸 IB, R, E, L  
**IPAs:** IEHP Direct

### Njoku, Linda C, NP

NPI: 1144754763 **Board Certified:** Yes  
 801 E Mountain View St, Barstow, CA 92311 📞 4772  
 Accepting new patients CA#: NP95005858  
 (909) 382-7100 **Hours:** 8:00-5:00 M-F 🗣️ Eng 🇺🇸 L  
**IPAs:** IEHP Direct

### Todd, Carol E, NP NPI: 1447378757 **Board Certified:** Yes

705 E Virginia Way, Ste F  
 Barstow, CA 92311 📞 4773  
 Accepting new patients CA#: NP8271  
 (760) 256-1226 **Hours:** 8:00-5:00 M-F 🗣️ Eng  
 🇺🇸 EB, IB, E, L **IPAs:** IEHP Direct

### Woo, Jean J, NP NPI: 1437413952 **Board Certified:** Yes

1890 W Main St, Ste 110  
 Barstow, CA 92311 📞 4758  
 Accepting new patients CA#: NP21977  
 (760) 256-1422 **Hours:** 8:00-5:00 M-F 🗣️ Eng, Spa, Kor  
 🇺🇸 P, EB, IB, R, E, B **IPAs:** HVMG

## Nurse Practitioner (Gerontology) / Enfermero con Práctica Médica (Gerontología)

### Muangprasert, Varangkana, NP

NPI: 1871083295 **Board Certified:** Yes  
 303 E Buena Vista St, Barstow, CA 92311 📞 4761  
 Accepting new patients CA#: NP95008540  
 (760) 256-4601 **Hours:** 8:00-5:00 M-F 🗣️ Eng 🇺🇸 L  
**IPAs:** IEHP Direct

### Bloomington

## Nurse Practitioner / Equipo de Enfermería con Práctica Médica

### Gutierrez, Patricia, NP

NPI: 1396885588 **Board Certified:** No  
 18601 Valley Blvd, Bloomington, CA 92316 📞 1333  
 Accepting new patients CA#: NP14614  
 (909) 546-7520 **Hours:** 8:00-5:30 M-F, 8:00-5:00 Sat  
 🗣️ Eng 🇺🇸 EB, IB, R, E, L **IPAs:** IEHP Direct, OCN

### Kirby, Ian W, NP NPI: 1639633084 **Board Certified:** No

18651 Valley Blvd, Bloomington, CA 92316 📞 3205  
 Accepting new patients CA#: NP95010787  
 (909) 546-7520 **Hours:** 8:00-5:00 M-F 🗣️ Eng, Spa  
 🇺🇸 P, EB, IB, R, E, B **IPAs:** OCN

## Nurse Practitioner (Family) / Enfermero con Práctica Médica (Familiar)

### Adams, Taiwo O, PA

NPI: 1942765151 **Board Certified:** No  
 18601 Valley Blvd, Bloomington, CA 92316 📞 1333  
 Accepting new patients CA#: NP95008108  
 (909) 546-7560 **Hours:** 8:00-5:30 M-F, 8:00-5:00 Sat  
 🗣️ Eng 🇺🇸 EB, IB, R, E, L **IPAs:** OCN

### Adams, Taiwo O, PA

NPI: 1942765151 **Board Certified:** No  
 18651 Valley Blvd, Bloomington, CA 92316 📞 3205  
 Accepting new patients CA#: NP95008108  
 (909) 546-7520 **Hours:** 8:00-5:00 M-F 🗣️ Eng, Spa  
 🇺🇸 P, EB, IB, R, E, B **IPAs:** OCN

### Barajas, Gisela J, NP

NPI: 1295443927 **Board Certified:** Yes  
 18601 Valley Blvd, Bloomington, CA 92316 📞 1333  
 Accepting new patients CA#: NP95023404  
 (909) 546-7560 **Hours:** 8:00-5:30 M-F, 8:00-5:00 Sat  
 🗣️ Eng 🇺🇸 EB, IB, R, E, L **IPAs:** IEHP Direct, OCN

## Nurse Practitioners / Enfermería con Práctica Médica

### Nurse Practitioner (Women's Health) / Enfermera con Práctica Médica (Salud de la Mujer)

#### Obana, Brenda V, NP

NPI: 1801440292 ◆ Board Certified: No  
18601 Valley Blvd, Bloomington, CA 92316 ☎ 1333  
Accepting new patients CA#: NP95014138  
(909) 549-7520 Hours: 8:00-5:30 M-F, 8:00-5:00 Sat  
☎ Eng 🇺🇸 EB, IB, R, E, L IPAs: IEHP Direct

### Blythe

### Nurse Practitioner (Family) / Enfermero con Práctica Médica (Familiar)

#### Herrera, Silvia, NP NPI: 1447673967 Board Certified: Yes

205 N 1st St, Ste B  
Blythe, CA 92225 ☎ 4817  
Accepting new patients CA#: NP21640  
(760) 921-5239 Hours: 8:30-5:30 M-F ☎ Eng 🇺🇸 L  
IPAs: IEHP Direct

#### Holt, Marietta C, NP

NPI: 1477610855 Board Certified: No  
321 W Hobsonway, Ste C  
Blythe, CA 92225 ☎ 4391  
Accepting new patients CA#: NP3282  
(760) 922-4981 Hours: 8:00-5:00 M-F ☎ Eng  
🇺🇸 EB, IB, E, L IPAs: IEHP Direct

### Cathedral City

### Nurse Practitioner (Acute Care) / Enfermero con Práctica Médica (Tratamiento de Enfermedades Agudas)

#### Nordlund, Kenneth W, NP

NPI: 1356385082 ◆ Board Certified: No  
69175 Ramon Rd, Bldg A  
Cathedral City, CA 92234 ☎ 4798  
Accepting new patients CA#: NP10271  
(760) 321-6776 Hours: 8:00-8:00 M-F, 8:00-5:00 Sat,  
8:00-12:00 Sun ☎ Eng, Spa 🇺🇸 P, EB, IB, R, E, B  
IPAs: IEHP Direct

### Nurse Practitioner (Family) / Enfermero con Práctica Médica (Familiar)

#### Bermudez, Emma J, NP

NPI: 1275296360 ◆ Board Certified: Yes  
69175 Ramon Rd, Bldg A  
Cathedral City, CA 92234 ☎ 4798  
Accepting new patients CA#: NP95018683  
(760) 321-6776 Hours: 8:00-8:00 M-F, 8:00-5:00 Sat,  
8:00-12:00 Sun ☎ Eng, Spa 🇺🇸 P, EB, IB, R, E, B  
IPAs: IEHP Direct

#### Daniel, William E, NP

NPI: 1679705693 ◆ Board Certified: Yes  
69175 Ramon Rd, Bldg A  
Cathedral City, CA 92234 ☎ 4798  
Accepting new patients CA#: NP95019429  
(760) 321-6776 Hours: 8:00-8:00 M-F, 8:00-5:00 Sat,  
8:00-12:00 Sun ☎ Eng, Spa 🇺🇸 P, EB, IB, R, E, B  
IPAs: IEHP Direct

#### Vilches, Abner C, NP

NPI: 1487834669 ◆ Board Certified: Yes  
69175 Ramon Rd, Bldg A  
Cathedral City, CA 92234 ☎ 4798  
Accepting new patients CA#: NP15975  
(760) 321-6776 Hours: 8:00-5:00 M-F ☎ Eng, Spa  
🇺🇸 P, EB, IB, R, E, B IPAs: IEHP Direct

### Nurse Practitioner (Women's Health) / Enfermera con Práctica Médica (Salud de la Mujer)

#### Krachman, Janine R, NP

NPI: 1205057759 ◆ Board Certified: No  
69175 Ramon Rd, Bldg A  
Cathedral City, CA 92234 ☎ 4798  
Accepting new patients CA#: NP14016  
(760) 321-6776 Hours: 8:00-5:00 M-F ☎ Eng, Spa  
🇺🇸 P, EB, IB, R, E, B IPAs: IEHP Direct

### Chino

### Nurse Practitioner (Family) / Enfermero con Práctica Médica (Familiar)

#### Balabas, Janine M, NP

NPI: 1982285052 Board Certified: Yes  
5450 Jefferson Ave, Ste 2  
Chino, CA 91710 ☎ 2802  
Accepting new patients CA#: NP95016986  
(909) 981-8383 Hours: 8:00-12:00 M-F ☎ Eng 🇺🇸 L  
IPAs: IEHP Direct

#### Chase, Hye Kyung J, NP

NPI: 1043834658 ◆ Board Certified: Yes  
13193 Central Ave, Ste 100  
Chino, CA 91710 ☎ 2804  
Accepting new patients CA#: NP95016745  
(909) 281-5800 Hours: 9:00-5:00 M-F  
✉ info@lallymedicalgroup.com ☎ Eng, Spa  
🇺🇸 P, IB, R, E, L IPAs: IEHP Direct, OCN

#### Lucasan, Danah M, NP

NPI: 1669030987 Board Certified: Yes  
13193 Central Ave, Ste 220  
Chino, CA 91710 ☎ 2804  
Accepting new patients CA#: NP95011876  
(909) 591-0843 Hours: 8:00-5:00 M-Th, 8:00-12:00 F



# Nurse Practitioners / Enfermería con Práctica Médica

🗣️ Eng 🗿 L IPAs: IEHP Direct, OCN

## Mai, Khanh N, NP

NPI: 1659869188 **Board Certified:** Yes  
13193 Central Ave, Ste 100  
Chino, CA 91710 📞 2804  
Accepting new patients CA#: NP95008602  
(909) 464-9675 **Hours:** 9:00-5:00 M-F  
✉ info@lallymedicalgroup.com 🗣️ Eng, Spa  
🗿 P, IB, R, E, L IPAs: IEHP Direct

## Mani, Dezy, NP NPI: 1235704750 **Board Certified:** Yes

13193 Central Ave, Ste 100, 220  
Chino, CA 91710 📞 2804  
**Clinic Name:** Health Service Alliance  
Accepting new patients CA#: NP95017420  
(909) 464-9675 **Clinic:** (909) 591-0843 **Hours:** 9:00-5:00 M-F  
**Clinic Hours 2:** 8:00-5:00 M-Th, 8:00-12:00 F  
✉ info@lallymedicalgroup.com 🗣️ Eng, Spa  
🗿 P, IB, R, E, L IPAs: IEHP Direct, OCN

## Von Zabern, Lisa N, NP

NPI: 1952845372 **Board Certified:** No  
13193 Central Ave, Ste 100  
Chino, CA 91710 📞 2804  
Accepting new patients CA#: NP95005490  
(909) 464-9675 **Hours:** 9:00-5:00 M-F  
✉ info@lallymedicalgroup.com 🗣️ Eng, Spa  
🗿 P, IB, R, E, L IPAs: IEHP Direct

## Chino Hills

### Nurse Practitioner / Equipo de Enfermería con Práctica Médica

#### Truong, Dinh Nha, NP

NPI: 1831861129 **Board Certified:** Yes  
5827 Pine Ave, Ste A  
Chino Hills, CA 91709 📞 4161  
Accepting new patients CA#: NP95018690  
(909) 613-0016 **Hours:** 9:00-6:00 M-F 🗣️ Eng, Spa  
🗿 P, EB, IB, E, L IPAs: OCN

### Nurse Practitioner (Family) / Enfermero con Práctica Médica (Familiar)

#### Concepcion, Cherilou C, NP

NPI: 1679191951 **Board Certified:** Yes  
2140 Grand Ave, Ste 260  
Chino Hills, CA 91709 📞 2776  
Accepting existing patients CA#: NP95014780  
(909) 464-9800 **Hours:** 8:00-5:00 M-F 🗣️ Eng 🗿 L  
IPAs: OCN, PHN

## Igo, Jonathan P, NP

NPI: 1215476643 **Board Certified:** Yes  
2140 Grand Ave, Ste 260  
Chino Hills, CA 91709 📞 2776  
Accepting existing patients CA#: NP95008165  
(909) 464-9800 **Hours:** 8:00-5:00 M-F 🗣️ Eng 🗿 L  
IPAs: OCN

## Kizzar, Kathryn E, NP

NPI: 1912463589 **Board Certified:** Yes  
5827 Pine Ave, Ste A  
Chino Hills, CA 91709 📞 4161  
Accepting new patients CA#: NP95010154  
(909) 613-0016 **Hours:** 9:00-6:00 M-W 🗣️ Eng, Spa  
🗿 P, EB, IB, E, L IPAs: ACMG

## Oakley, Nancy, NP NPI: 1619902491 **Board Certified:** Yes

2140 Grand Ave, Ste 125  
Chino Hills, CA 91709 📞 2776  
Accepting new patients CA#: NP1575  
(909) 630-7875 **Hours:** 8:30-5:00 M-F 🗣️ Eng, Spa  
🗿 P, EB, IB, E, L IPAs: IEHP Direct

## Pizzifred, Tiffany S, NP

NPI: 1407202328 **Board Certified:** Yes  
2140 Grand Ave, Ste 260  
Chino Hills, CA 91709 📞 2776  
Accepting existing patients CA#: NP95004953  
(909) 464-9800 **Hours:** 8:00-5:00 M-F 🗣️ Eng 🗿 L  
IPAs: OCN

## Urriquia, Michelle, NP

NPI: 1568790640 **Board Certified:** Yes  
2140 Grand Ave, Ste 210  
Chino Hills, CA 91709 📞 2776  
Accepting new patients CA#: NP19438  
(909) 902-9998 **Hours:** 8:30-5:00 M-W, 8:30-12:00 ThF  
✉ chinohillspediatrics@gmail.com 🗣️ Eng  
🗿 P, EB, IB, E, L IPAs: IEHP Direct

### Nurse Practitioner (Gerontology) / Enfermero con Práctica Médica (Gerontología)

#### Yep, Velma D, NP NPI: 1316090103 **Board Certified:** No

2557 Chino Hills Pkwy, Ste A  
Chino Hills, CA 91709 📞 2777  
Accepting new patients CA#: NP13575  
(909) 393-4334 **Hours:** 9:00-7:00 M-F 🗣️ Eng, Spa, Tgl  
🗿 P, EB, IB, R, B IPAs: IEHP Direct

## Nurse Practitioners / Enfermería con Práctica Médica

### Coachella

#### Nurse Practitioner (Family) / Enfermero con Práctica Médica (Familiar)

**Ruelas, Rocio**, NP NPI: 1245302579 Board Certified: Yes  
51544 Cesar Chavez St, Ste 1D  
Coachella, CA 92236 ☎ 2572  
Accepting new patients CA#: NP16681  
(760) 861-1436 Hours: 8:30-5:30 M-F 🗣 Eng, Spa  
🇺🇸 P, EB, IB, E, L IPAs: IEHP Direct

**Shinn, Leigh P**, NP NPI: 1023659109 Board Certified: Yes  
49111 Hwy 111, Ste 6A  
Coachella, CA 92236 ☎ 2566  
Accepting new patients CA#: NP95012939  
(888) 743-7526 Hours: 8:00-6:30 M-W, 10:00-6:30 Th,  
8:00-4:30 F, 8:00-4:00 Sat 🗣 Eng 🇺🇸 L IPAs: IEHP Direct

### Colton

#### Nurse Practitioner (Acute Care) / Enfermero con Práctica Médica (Tratamiento de Enfermedades Agudas)

**Wilson, Alexandria C**, NP  
NPI: 1104496850 Board Certified: Yes  
1325 E Cooley Dr, Ste 101  
Colton, CA 92324 ☎ 3010  
Accepting new patients CA#: NP95017522  
(909) 204-7860 Hours: 8:00-5:00 M-Th, 8:00-12:00 F  
🗣 Eng 🇺🇸 L IPAs: IEHP Direct

#### Nurse Practitioner (Family) / Enfermero con Práctica Médica (Familiar)

**Arenas, Ana C**, NP NPI: 1497265706 Board Certified: Yes  
400 N Pepper Ave, Colton, CA 92324 ☎ 2985  
Accepting new patients CA#: NP95007514  
(909) 835-7946 Hours: 9:00-5:00 M-F 🗣 Eng, Tel, Tam,  
Hin 🇺🇸 L IPAs: IEHP Direct

**Babalola, Esther O**, NP  
NPI: 1285281782 Board Certified: No  
301 S La Cadena Dr, Colton, CA 92324 ☎ 1522  
Accepting new patients CA#: NP95012218  
(909) 219-5260 Hours: 8:00-5:00 M-F 🗣 Eng, Spa, Frn  
🇺🇸 P, EB, IB, R, E, B IPAs: PHN

**Funk, Melinda L**, NP  
NPI: 1679560346 Board Certified: Yes  
400 N Pepper Ave, Ste 100  
Colton, CA 92324 ☎ 2985  
Accepting new patients CA#: NP11402  
(909) 580-1543 Hours: 8:00-5:00 M-F 🗣 Eng  
🇺🇸 P, EB, IB, R, E, T, B IPAs: IEHP Direct

**Lavelle, Lan A**, NP NPI: 1922245596 Board Certified: Yes  
400 N Pepper Ave, Ste 100  
Colton, CA 92324 ☎ 2985  
Accepting new patients CA#: NP22965  
(909) 580-1543 Hours: 8:00-5:00 M-F 🗣 Eng  
🇺🇸 P, EB, IB, R, E, T, B IPAs: IEHP Direct

**Lucasan, Danah M**, NP  
NPI: 1669030987 Board Certified: Yes  
1325 E Cooley Dr, Ste 101  
Colton, CA 92324 ☎ 3010  
Accepting new patients CA#: NP95011876  
(909) 204-7860 Hours: 8:00-5:00 M-Th, 8:00-12:00 F  
🗣 Eng 🇺🇸 L IPAs: OCN

**Magno, Joy G**, NP NPI: 1497217889 Board Certified: Yes  
400 N Pepper Ave, Colton, CA 92324 ☎ 2985  
Accepting new patients CA#: NP95011474  
(909) 580-3139 Hours: 8:00-5:00 M-F 🗣 Eng 🇺🇸 L  
IPAs: LLUHC

**Magno, Raquel T**, NP  
NPI: 1447688007 Board Certified: Yes  
400 N Pepper Ave, Colton, CA 92324 ☎ 2985  
Accepting new patients CA#: NP22862  
(909) 580-3139 Hours: 8:00-5:00 M-F 🗣 Eng, Tgl 🇺🇸 L  
IPAs: LLUHC

**Prakasam, Liliana P**, NP  
NPI: 1053493734 ✦ Board Certified: Yes  
308 N La Cadena Dr, Colton, CA 92324 ☎ 3697  
Accepting new patients CA#: NP13959  
(909) 321-4700 Hours: 9:00-6:00 M-F 🗣 Eng, Spa  
🇺🇸 EB, IB, R, E, L IPAs: OCN

**Ramos-Galaviz, Clarissa**, NP  
NPI: 1891200614 Board Certified: Yes  
400 N Pepper Ave, Colton, CA 92324 ☎ 2985  
Accepting new patients CA#: NP95007311  
(909) 835-7946 Hours: 9:00-5:00 M-F 🗣 Eng 🇺🇸 L  
IPAs: IEHP Direct

**Vazquez, Jennifer A**, NP  
NPI: 1841873486 Board Certified: No  
400 N Pepper Ave, Colton, CA 92324 ☎ 2985  
**Clinic Name:** Pain Rehab And Critical Care Management  
Accepting new patients CA#: NP95007488  
(909) 580-2440 Hours: 8:00-4:00 M-F  
**Clinic Hours 2:** 8:00-5:00 M-F 🗣 Eng 🇺🇸 P, EB, IB, R, E, T, B  
**Hospitals:** Arrowhead IPAs: IEHP Direct

#### Nurse Practitioner (Pediatrics) / Enfermero con Práctica Médica (Pediatria)

**Gow, Amy B**, NP NPI: 1619516648 Board Certified: Yes  
400 N Pepper Ave, Colton, CA 92324 ☎ 2985  
Accepting new patients CA#: NP95013197  
(909) 580-3380 Hours: 8:00-4:30 M-F 🗣 Eng  
🇺🇸 P, EB, IB, R, E, T, B IPAs: IEHP Direct, OCN

## Nurse Practitioners / Enfermería con Práctica Médica

**Heyl, Mary M**, NP NPI: 1396811378 Board Certified: Yes  
400 N Pepper Ave, Colton, CA 92324 ☎ 2985  
Accepting new patients CA#: NP1241  
(855) 422-8029 Hours: 8:00-4:30 M-F 🗣 Eng  
🇺🇸 P, EB, IB, R, E, T, B IPAs: IEHP Direct, OCN

**Portilla, Conchita E**, NP  
NPI: 1649232075 Board Certified: No  
400 N Pepper Ave, Colton, CA 92324 ☎ 2985  
Accepting new patients CA#: NP7020  
(855) 422-8029 Hours: 8:00-4:30 M-F 🗣 Eng, Tha  
🇺🇸 P, EB, IB, R, E, T, B IPAs: OCN

**Thwe, Hlahla M**, NP  
NPI: 1841891710 Board Certified: Yes  
400 N Pepper Ave, Colton, CA 92324 ☎ 2985  
Accepting new patients CA#: NP95015105  
(909) 580-6380 Hours: 8:00-4:30 M-F 🗣 Eng  
🇺🇸 P, EB, IB, R, E, T, B IPAs: IEHP Direct, OCN

### Corona

#### Nurse Practitioner / Equipo de Enfermería con Práctica Médica

**Costilla, Magen A**, NP  
NPI: 1023756194 ✦ Board Certified: Yes  
2813 S Main St, Corona, CA 92882 ☎ 1074  
Accepting new patients CA#: NP95017283  
(951) 272-5445 Hours: 7:30-8:00 M-F, 8:00-5:00 SatSun  
🗣 Eng, Spa 🇺🇸 P, EB, IB, E, L IPAs: IEHP Direct

**Moore, Ashleigh M**, NP  
NPI: 1598434201 Board Certified: No  
1820 Fullerton Ave, Ste 115  
Corona, CA 92881 ☎ 1149  
Accepting new patients CA#: NP95018319  
(951) 817-5000 Hours: 8:00-5:00 M-Th, 8:00-2:00 F  
🗣 Eng 🇺🇸 P, EB, R, E, T, L IPAs: OCN

#### Nurse Practitioner (Family) / Enfermero con Práctica Médica (Familiar)

**Aguilar, Amy L**, NP NPI: 1790319796 Board Certified: Yes  
2250 S Main St, Ste 205  
Corona, CA 92882 ☎ 1077  
Accepting new patients CA#: NP95013304  
(951) 808-6298 Hours: 8:00-5:00 M-F 🗣 Eng 🇺🇸 L  
IPAs: IEHP Direct

**Alexander, Katherine A**, NP  
NPI: 1316691769 ✦ Board Certified: Yes  
2813 S Main St, Corona, CA 92882 ☎ 1074  
Accepting new patients CA#: NP95020551  
(951) 272-5445 Hours: 7:30-8:00 M-F, 8:00-5:00 SatSun  
🗣 Eng, Spa 🇺🇸 P, EB, IB, E, L IPAs: IEHP Direct

**Amoo, Margaret A**, NP  
NPI: 1164057022 ✦ Board Certified: Yes  
2813 S Main St, Corona, CA 92882 ☎ 1074  
Accepting new patients CA#: NP95013762  
(951) 272-5445 Hours: 7:30-8:00 M-F, 8:00-5:00 SatSun  
🗣 Eng, Spa 🇺🇸 P, EB, IB, E, L IPAs: IEHP Direct

**Bailey, James M**, NP  
NPI: 1740862770 ✦ Board Certified: Yes  
2813 S Main St, Corona, CA 92882 ☎ 1074  
Accepting new patients CA#: NP95013951  
(951) 272-5445 Hours: 7:30-8:00 M-F, 8:00-5:00 SatSun  
🗣 Eng, Spa 🇺🇸 P, EB, IB, E, L IPAs: IEHP Direct

**Caisip, Stacy V**, NP NPI: 1558836510 Board Certified: No  
2250 S Main St, Ste 104  
Corona, CA 92882 ☎ 1077  
Accepting new patients CA#: NP95010080  
(951) 737-1454 Hours: 8:00-5:00 M-Th, 8:00-1:00 F  
🗣 Eng, Spa 🇺🇸 P, EB, IB, R, E, B IPAs: OCN

**Concepcion, Cherilou C**, NP  
NPI: 1679191951 Board Certified: Yes  
770 Magnolia Ave, Ste 1H  
Corona, CA 92879 ☎ 1144  
Accepting existing patients CA#: NP95014780  
(951) 734-8989 Hours: 8:00-5:00 M-F 🗣 Eng 🇺🇸 L  
IPAs: OCN

**Dao, Nu T**, NP NPI: 1568906063 Board Certified: Yes  
801 S Main St, Ste 201  
Corona, CA 92882 ☎ 1093  
Accepting new patients CA#: NP95005679  
(951) 735-2700 Hours: 8:30-5:00 M-F 🗣 Eng 🇺🇸 L  
IPAs: IEHP Direct, PHN

**Do, Jocelyn**, NP NPI: 1740724962 Board Certified: Yes  
2097 Compton Ave, Ste 103  
Corona, CA 92881 ☎ 2927  
Accepting new patients CA#: NP95005308  
(951) 934-0505 Hours: 8:00-5:00 M-F  
✉ info@oceanagastro.com 🗣 Eng, Vie 🇺🇸 L  
IPAs: IEHP Direct, LSMA, OCN

**Harrison, Maritza**, NP  
NPI: 1114237104 Board Certified: No  
1820 Fullerton Ave, Ste 230  
Corona, CA 92881 ☎ 1149  
Accepting new patients CA#: NP20263  
(951) 268-6995 Hours: 9:00-5:00 M-Th, 9:00-12:00 F  
✉ newhopemedicalclinic1820@gmail.com 🗣 Eng  
🇺🇸 P, EB, E, L IPAs: IEHP Direct

**Igo, Jonathan P**, NP  
NPI: 1215476643 Board Certified: Yes  
770 Magnolia Ave, Ste 1H  
Corona, CA 92879 ☎ 1144  
Accepting existing patients CA#: NP95008165



(951) 734-8989 Hours: 8:00-5:00 M-F 🗣️ Eng 🇺🇸 L  
IPAs: OCN, PHN

## Kent, Jana L, NP

NPI: 1093418287 ✦ Board Certified: Yes  
2813 S Main St, Corona, CA 92882 📞 1074  
Accepting new patients CA#: NP95024278  
(951) 272-5445 Hours: 7:30-8:00 M-F, 8:00-5:00 SatSun  
🗣️ Eng, Spa 🇺🇸 P, EB, IB, E, L IPAs: IEHP Direct

## Lucasan, Danah M, NP

NPI: 1669030987 Board Certified: Yes  
802 Magnolia Ave, Ste 206  
Corona, CA 92879 📞 1144  
Accepting new patients CA#: NP95011876  
(909) 493-3890 Hours: 8:00-5:00 M-Th, 8:00-12:00 F  
✉️ info@synovationmedicalgroup.com 🗣️ Eng 🇺🇸 L  
IPAs: IEHP Direct, OCN

## Mani, Dezy, NP NPI: 1235704750 Board Certified: Yes

900 S Main St, Ste 108  
Corona, CA 92882 📞 1091  
Accepting new patients CA#: NP95017420  
(951) 734-5450 Hours: 8:30-5:00 M-F 🗣️ Eng 🇺🇸 P, E, L  
IPAs: IEHP Direct

## Mariscal, Adriana A, NP

NPI: 1447848171 Board Certified: Yes  
260 E Ontario Ave, Ste 204  
Corona, CA 92879 📞 1077  
Accepting new patients CA#: NP95016121  
(951) 272-6595 Hours: 8:30-5:30 M-Th, 8:30-4:30 F  
🗣️ Eng, Spa 🇺🇸 EB, IB, R, L IPAs: IEHP Direct

## Mazi, Roslyn, NP NPI: 1992449326 Board Certified: Yes

770 Magnolia Ave, Ste 2A  
Corona, CA 92879 📞 1144  
Accepting new patients CA#: NP95020154  
(951) 736-8144 Hours: 8:00-6:00 M-F  
✉️ ydsylvamd@yahoo.com 🗣️ Eng, Spa 🇺🇸 P, EB, R, E, L  
IPAs: IEHP Direct

## Miles, Kristian D, NP

NPI: 1578815106 Board Certified: Yes  
308 W 6th St, Ste 101  
Corona, CA 92882  
Accepting new patients CA#: NP95023871  
(951) 737-0910 Hours: 9:00-9:00 M-Sun 🗣️ Eng 🇺🇸 L  
IPAs: IEHP Direct

## Munoz, Emmanuel O, NP

NPI: 1710366489 ✦ Board Certified: Yes  
2813 S Main St, Corona, CA 92882 📞 1074  
Accepting new patients CA#: NP95018633  
(951) 272-5445 Hours: 7:30-8:00 M-F, 8:00-5:00 SatSun  
🗣️ Eng, Spa 🇺🇸 P, EB, IB, E, L IPAs: IEHP Direct

## Nunez-Salazar, Raquel M, NP

NPI: 1427793439 Board Certified: Yes  
760 S Washburn Ave, Ste 5  
Corona, CA 92882 📞 1085  
Accepting new patients CA#: NP95020849  
(951) 737-0910 Hours: 9:00-9:00 M-Sun 🗣️ Eng, Spa  
🇺🇸 P, EB, IB, R, E, B IPAs: IEHP Direct

## Pajarillaga-Encello, Cristina G, NP

NPI: 1417511650 Board Certified: Yes  
818 Magnolia Ave, Ste 201  
Corona, CA 92879 📞 1144  
Accepting new patients CA#: NP95011731  
(951) 356-9992 Hours: 9:00-5:00 M-F 🗣️ Eng 🇺🇸 L  
IPAs: IEHP Direct

## Perez, Cristina A, NP

NPI: 1861859084 Board Certified: Yes  
2057 Compton Ave, Ste 102  
Corona, CA 92881 📞 2927  
Accepting existing patients CA#: NP95003660  
(951) 736-6757 Hours: 8:30-5:00 M-Th, 8:30-12:00 F  
🗣️ Eng, Spa 🇺🇸 L IPAs: IEHP Direct, OCN

## Pizzifred, Tiffany S, NP

NPI: 1407202328 Board Certified: Yes  
770 Magnolia Ave, Ste 1H  
Corona, CA 92879 📞 1144  
Accepting existing patients CA#: NP95004953  
(951) 734-8989 Hours: 8:00-5:00 M-F 🗣️ Eng 🇺🇸 L  
IPAs: OCN

## Strothers, Cyrilla M, NP

NPI: 1801470935 ✦ Board Certified: Yes  
2813 S Main St, Corona, CA 92882 📞 1074  
Accepting new patients CA#: NP95016431  
(951) 272-5445 Hours: 7:30-8:00 M-F, 8:00-5:00 SatSun  
🗣️ Eng, Spa 🇺🇸 P, EB, IB, E, L IPAs: IEHP Direct

## Tran, Stephanie, NP

NPI: 1811645997 Board Certified: Yes  
2097 Compton Ave, Ste 103  
Corona, CA 92881 📞 2927  
Accepting new patients CA#: NP95018909  
(951) 934-0505 Hours: 8:00-5:00 M-F  
✉️ info@oceanagastro.com 🗣️ Eng 🇺🇸 L  
IPAs: IEHP Direct, OCN

## Nurse Practitioner (Obstetrics & Gynecology) / Enfermera con Práctica Médica (Obstetricia y Ginecología)

### Duarte, Gloria L, NP

NPI: 1659541738 Board Certified: No  
817 W Grand Blvd, Corona, CA 92882 📞 4205  
Accepting new patients CA#: NP9009  
(951) 734-7900 Hours: 9:00-5:00 M-F 🗣️ Eng 🇺🇸 L  
IPAs: ACMG, IEHP Direct, OCN

# Nurse Practitioners / Enfermería con Práctica Médica

## Ramey, Jordyn L, NP

NPI: 1326750480 Board Certified: No  
760 S Washburn Ave, Ste 3A  
Corona, CA 92882 ☎ 1085  
Accepting new patients CA#: NP95023672  
(951) 734-7200 Hours: 9:00-5:00 M-F 🗣 Eng, Spa, Eng  
🇺🇸 L IPAs: IEHP Direct

## Nurse Practitioner (Pediatrics) / Enfermero con Práctica Médica (Pediatria)

### Greco, Patricia M, NP

NPI: 1841321817 Board Certified: No  
2250 S Main St, Ste 106  
Corona, CA 92882 ☎ 1077  
Accepting new patients CA#: NP9693  
(951) 371-2703 Hours: 8:00-5:00 M-Th, 8:00-1:00 F  
🗣 Eng, Spa 🇺🇸 P, EB, IB, E, T, L IPAs: OCN

### Patel, Dhara A, NP NPI: 1053952440 Board Certified: Yes

900 S Main St, Ste 108  
Corona, CA 92882 ☎ 1091  
Accepting new patients CA#: NP95013553  
(951) 734-5450 Hours: 8:30-5:00 M-F 🗣 Eng 🇺🇸 P, E, L  
IPAs: IEHP Direct

## Costa Mesa

## Nurse Practitioner (Family) / Enfermero con Práctica Médica (Familiar)

### Baronov, Christina M, NP

NPI: 1558947713 Board Certified: Yes  
150 Paularino St, Ste D182  
Costa Mesa, CA 92626 ☎ 3472  
Accepting new patients CA#: NP95016678  
(800) 482-5174 Hours: 8:30-5:00 M-F 🗣 Eng 🇺🇸 L  
IPAs: IEHP Direct

### Ohiri, Uchenna M, NP

NPI: 1457859738 Board Certified: Yes  
150 Paularino St, Ste D182  
Costa Mesa, CA 92626 ☎ 3472  
Accepting new patients CA#: NP95017446  
(800) 428-5174 Hours: 8:30-5:00 M-F 🗣 Eng 🇺🇸 L  
IPAs: IEHP Direct

### Smith-Douglas, Jacquelyn R, NP

NPI: 1598336828 Board Certified: Yes  
150 Paularino St, Ste D182  
Costa Mesa, CA 92626 ☎ 3472  
Accepting new patients CA#: NP95018047  
(800) 482-5174 Hours: 8:30-5:00 M-F 🗣 Eng 🇺🇸 L  
IPAs: IEHP Direct

## Nurse Practitioner (Gerontology) / Enfermero con Práctica Médica (Gerontología)

### Moak, Christine M, NP

NPI: 1003395864 Board Certified: Yes  
150 Paularino St, Ste D182  
Costa Mesa, CA 92626 ☎ 3472  
Accepting new patients CA#: NP95009397  
(800) 482-5174 Hours: 8:30-5:00 M-F 🗣 Eng 🇺🇸 L  
IPAs: IEHP Direct

## Nurse Practitioner (Primary Care) / Enfermero con Práctica Médica (Atención Primaria)

### Garvin, Chelsea R, NP

NPI: 1134601529 Board Certified: Yes  
150 Paularino St, Ste D182  
Costa Mesa, CA 92626 ☎ 3472  
Accepting new patients CA#: NP95009846  
(800) 482-5174 Hours: 8:30-5:00 M-F 🗣 Eng 🇺🇸 L  
IPAs: IEHP Direct

## Desert Hot Springs

## Nurse Practitioner (Family) / Enfermero con Práctica Médica (Familiar)

### Abon, Marlyne C, NP

NPI: 1982003604 ✦ Board Certified: Yes  
66675 Pierson Blvd, Desert Hot Springs, CA 92240  
☎ 2417  
Accepting new patients CA#: NP95000981  
(760) 676-5240 Hours: 8:00-5:00 M-F 🗣 Eng, Spa  
🇺🇸 P, EB, IB, R, L IPAs: IEHP Direct





### Cervantes-Elia, Daniela, NP

NPI: 1861726093 ✦ Board Certified: No  
66675 Pierson Blvd, Desert Hot Springs, CA 92240  
☎ 2417  
Accepting new patients CA#: NP18251  
(760) 676-5240 Hours: 8:00-5:00 M-F 🗣 Eng, Spa  
🇺🇸 P, EB, IB, R, L IPAs: IEHP Direct

### Halili, Patrick J, NP



NPI: 1528567427 ✦ Board Certified: Yes  
66675 Pierson Blvd, Desert Hot Springs, CA 92240  
☎ 2417  
Accepting new patients CA#: NP95008467  
(760) 676-5240 Hours: 8:00-5:00 M-F 🗣 Eng, Spa  
🇺🇸 P, EB, IB, R, L IPAs: IEHP Direct

**Rodgers Blankenship, Mauna L, NP**

NPI: 1518413087  **Board Certified: Yes**  
 66675 Pierson Blvd, Desert Hot Springs, CA 92240  
 2417  
 Accepting new patients CA#: NP95004020  
 (760) 676-5240 **Hours: 8:00-5:00 M-F**  Eng, Spa  
 P, EB, IB, R, L **IPAs: IEHP Direct**



## Eastvale

**Nurse Practitioner (Family) / Enfermero con Práctica Médica (Familiar)**
**Schlosser, Stefanie M, NP**

NPI: 1780349787 **Board Certified: Yes**  
 12442 Limonite Ave, Ste 205  
 Eastvale, CA 91752  1142  
 Accepting new patients CA#: NP95018972  
 (909) 429-2864 **Hours: 8:30-5:00 M-F**  Eng  
 P, EB, IB, R, E, B **IPAs: OCN**





## El Segundo

**Nurse Practitioner (Gerontology) / Enfermero con Práctica Médica (Gerontología)**
**Frazier, Tara D, NP** NPI: 1659926384 **Board Certified: No**





222 N Pacific Coast Hwy, Ste 2175  
 El Segundo, CA 90245  3920  
 Accepting new patients CA#: NP95012377  
 (877) 878-3289 **Hours: 8:30-5:00 M-F**  Eng  L  
**IPAs: IEHP Direct**

## Fallbrook

**Nurse Practitioner / Equipo de Enfermería con Práctica Médica**
**Gbadebo, Ganiat A, NP**



NPI: 1770002990  **Board Certified: Yes**  
 1328 S Mission Rd, Fallbrook, CA 92028  4293  
 Accepting new patients CA#: NP95006183  
 (760) 451-4720 **Hours: 8:00-5:30 M-Sat**  Eng, Yor  
 EB, IB, R, E, T, L **IPAs: IEHP Direct**

**Nurse Practitioner (Family) / Enfermero con Práctica Médica (Familiar)**
**Berrios, Alvaro, NP** NPI: 1972654879 **Board Certified: Yes**



593 E Elder St, Ste B  
 Fallbrook, CA 92028  4292  
 Accepting new patients CA#: NP16355  
 (760) 723-5900 **Hours: 9:00-5:00 MTTh, 9:30-5:00 W,**  
**9:00-1:00 F**  info@fallbrookmedicalcenter.com  
 Eng, Spa  P, EB, IB, R, E, B **IPAs: IEHP Direct**

## Fontana



**Nurse Practitioner / Equipo de Enfermería con Práctica Médica**
**Montes, Tiffany A, NP**

NPI: 1295384428 **Board Certified: Yes**  
 7965 Sierra Ave, Ste E  
 Fontana, CA 92336  1274  
 Accepting new patients CA#: NP95017406  
 (909) 356-4459 **Hours: 8:00-5:00 M-F**  Eng, Spa  
 P, EB, IB, E, L **IPAs: IEHP Direct**



**Pulido, Nancy, NP** NPI: 1215382874 **Board Certified: Yes**

7965 Sierra Ave, Ste E  
 Fontana, CA 92336  1274  
 Accepting new patients CA#: NP95003809  
 (909) 356-4459 **Hours: 8:00-5:00 M-F**  Eng, Spa  
 P, EB, IB, E, L **IPAs: IEHP Direct**



**Richards, Christina M, NP**

NPI: 1659027803 **Board Certified: Yes**  
 16465 Sierra Lakes Pkwy, Ste 300  
 Fontana, CA 92336  2955  
 Accepting new patients CA#: NP95020136  
 (909) 429-2864 **Hours: 8:30-5:00 M-F**  Eng  
 P, EB, IB, R, E, B **IPAs: PHN**



**Sanchez, Martha G, NP**

NPI: 1588229934 **Board Certified: No**  
 16465 Sierra Lakes Pkwy, Ste 245  
 Fontana, CA 92336  2955  
 Accepting new patients CA#: NP95008766  
 (909) 350-3003 **Hours: 8:00-5:00 M-F**  Eng  L  
**IPAs: Dignity Health Med Network**



**Skibar, Alicia A, NP** NPI: 1528244563 **Board Certified: Yes**

16465 Sierra Lakes Pkwy, Ste 245  
 Fontana, CA 92336  2955  
 Accepting new patients CA#: NP17716  
 (909) 350-3003 **Hours: 8:00-5:00 M-F**  Eng  L  
**IPAs: Dignity Health Med Network**

**Truong, Dinh Nha, NP**

NPI: 1831861129 **Board Certified: Yes**  
 8253 Sierra Ave, Ste 200  
 Fontana, CA 92335  1276  
 Accepting new patients CA#: NP95018690  
 (909) 429-6527 **Hours: 9:00-6:00 M-F**  Eng, Spa  
 P, EB, E, L **IPAs: OCN**

**Varner, Corry A, NP**





NPI: 1437347937 **Board Certified: Yes**  
 16465 Sierra Lakes Pkwy, Ste 245  
 Fontana, CA 92336  2955  
 Accepting new patients CA#: NP17741  
 (909) 350-3003 **Hours: 8:00-5:00 M-F**  Eng  L  
**IPAs: Dignity Health Med Network**





## Nurse Practitioners / Enfermería con Práctica Médica

### Nurse Practitioner (Family) / Enfermero con Práctica Médica (Familiar)



#### Barrios, Sabrina M, NP

NPI: 1235509068  Board Certified: Yes  
17500 Foothill Blvd, Ste A2  
Fontana, CA 92335  1302  
Accepting new patients CA#: NP95003185  
(909) 428-0170 Hours: 9:00-6:00 M-F  Eng  
 P, IB, R, E, T, L IPAs: OCN



#### Bhatt, Rishma V, NP

NPI: 1255000493 Board Certified: Yes  
16465 Sierra Lakes Pkwy, Ste 300  
Fontana, CA 92336  2955  
Accepting new patients CA#: NP95019189  
(909) 429-2864 Hours: 8:30-5:00 M-F  Eng, Hin, Guj  
 P, EB, IB, R, E, B IPAs: OCN



#### Hanson, Lisa M, NP

NPI: 1013676048 Board Certified: Yes  
16465 Sierra Lakes Pkwy, Ste 275  
Fontana, CA 92336  2955  
Accepting new patients CA#: NP95019039  
(909) 823-8000 Hours: 8:00-5:00 M-F  Eng, Spa  
 P, EB, IB, E, L IPAs: IEHP Direct



#### Hardy-Peterson, Marcella L, NP

NPI: 1831138478 Board Certified: No  
7965 Sierra Ave, Ste E  
Fontana, CA 92336  1274  
Accepting new patients CA#: NP5835  
(909) 356-4459 Hours: 8:00-5:00 M-F  Eng, Spa  
 P, EB, IB, E, L IPAs: IEHP Direct



#### Kizzar, Kathryn E, NP

NPI: 1912463589 Board Certified: Yes  
8253 Sierra Ave, Ste 200  
Fontana, CA 92335  1276  
Accepting new patients CA#: NP95010154  
(909) 429-6527 Hours: 9:00-6:00 M-F  Eng, Spa  
 P, EB, E, L IPAs: OCN



#### Lang, Brittany M, NP

NPI: 1902353451 Board Certified: No  
17051 Sierra Lakes Pkwy, Ste 101  
Fontana, CA 92336  2958  
Accepting new patients CA#: NP95004741  
(909) 864-4700 Hours: 8:00-5:00 M-F  Eng, Spa  
 P, EB, IB, R, E, B IPAs: Dignity Health Med Network



#### Le, Chi T, NP NPI: 1437679768 Board Certified: Yes

8110 Mango Ave, Ste 104  
Fontana, CA 92335  1293  
Accepting new patients CA#: NP95006437  
(909) 427-1303 Hours: 8:00-5:00 M-F  Eng, Spa  
 P, EB, IB, L IPAs: PHN



#### Lopez, Noe, NP NPI: 1962936930 Board Certified: Yes

16465 Sierra Lakes Pkwy, Ste 300  
Fontana, CA 92336  2955  
Accepting new patients CA#: NP95013248  
(909) 429-2864 Hours: 8:30-5:00 M-F  Eng  
 P, EB, IB, R, E, B IPAs: OCN





#### Lucasan, Romulo A, NP

NPI: 1396391470 Board Certified: Yes  
17051 Sierra Lakes Pkwy, Ste 103  
Fontana, CA 92336  2958  
Accepting new patients CA#: NP95012368  
(909) 883-8611 Hours: 8:00-5:00 M-F  Eng, Spa, Eng,  
Tgl  P, IB, R, E, L IPAs: OCN





#### Manueli, Nancy E, NP

NPI: 1356053698 Board Certified: Yes  
16465 Sierra Lakes Pkwy, Ste 275  
Fontana, CA 92336  2955  
Accepting new patients CA#: NP95023482  
(909) 823-8000 Hours: 8:00-5:00 M-F  Eng, Spa  
 P, EB, IB, E, L IPAs: IEHP Direct



#### Nguyen, Huynh N, NP

NPI: 1750932141  Board Certified: Yes  
16127 Foothill Blvd, Fontana, CA 92335  1249  
Accepting new patients CA#: NP95012216  
(909) 347-0700 Hours: 9:00-6:00 M-F  Eng, Spa  
 EB, IB, R, E, L IPAs: OCN



#### Rocha, Bryan, NP

NPI: 1508572710  Board Certified: Yes  
16127 Foothill Blvd, Fontana, CA 92335  1249  
Accepting new patients CA#: NP95022575  
(909) 347-0700 Hours: 9:00-6:00 M-F  Eng, Spa, Eng  
 EB, IB, R, E, L IPAs: OCN



#### Roman, Ruth, NP NPI: 1235726365 Board Certified: Yes

16701 Valley Blvd, Ste F  
Fontana, CA 92335  4218  
Accepting new patients CA#: NP95016266  
(909) 434-4755 Hours: 8:30-6:30 M-F, 8:30-3:00 Sat  
 Eng, Spa  P, IB, R, E, L IPAs: IEHP Direct

#### Salazar, Christopher V, NP

NPI: 1881008449 Board Certified: Yes  
16465 Sierra Lakes Pkwy, Ste 200  
Fontana, CA 92336  2955  
Accepting new patients CA#: NP95000830  
(909) 429-2404 Hours: 9:00-5:00 M-F  Eng, Spa  
 P, EB, IB, R, E, B IPAs: IEHP Direct

#### Taborga, Karla A, NP

NPI: 1578082939 Board Certified: Yes  
17051 Sierra Lakes Pkwy, Ste 101  
Fontana, CA 92336  2958  
Accepting new patients CA#: NP95007422  
(909) 864-4700 Hours: 8:00-5:00 M-F  Eng, Spa

📞 P, EB, IB, R, E, B IPAs: Dignity Health Med Network

## Tamayo-Perez, Sarah E, NP

NPI: 1548634744 Board Certified: No

16465 Sierra Lakes Pkwy, Ste 300

Fontana, CA 92336 📞 2955

Accepting new patients CA#: NP95003182

(909) 429-2864 Hours: 8:30-5:00 M-F 🗣️ Eng

📞 P, EB, IB, R, E, B IPAs: OCN

## Yanez, Paola L, NP NPI: 1790360659 Board Certified: Yes

16465 Sierra Lakes Pkwy, Ste 300

Fontana, CA 92336 📞 2955

Accepting new patients CA#: NP95016481

(909) 429-2864 Hours: 8:30-5:00 M-F 🗣️ Eng

📞 P, EB, IB, R, E, B IPAs: OCN, PHN

## Nurse Practitioner (Obstetrics & Gynecology) / Enfermera con Práctica Médica (Obstetricia y Ginecología)

### Mendez, Ruth J, NP NPI: 1811052418 Board Certified: No

9190 Sierra Ave, Ste 104

Fontana, CA 92335 📞 1282

Accepting new patients CA#: NP6722

(909) 356-4567 Hours: 9:00-5:00 M-F 🗣️ Eng, Spa 📞 L

IPAs: IEHP Direct

## Nurse Practitioner (Pediatrics) / Enfermero con Práctica Médica (Pediatria)

### Lucrida, Lizlyn Rose L, NP

NPI: 1427514470 Board Certified: No

16465 Sierra Lakes Pkwy, Ste 275

Fontana, CA 92336 📞 2955

Accepting new patients CA#: NP95011114

(909) 823-8000 Hours: 8:00-5:00 M-F 🗣️ Eng, Spa

📞 P, EB, IB, E, L IPAs: IEHP Direct

## Glendora

## Nurse Practitioner (Psych/Mental Health) / Enfermero con Práctica Médica (Salud Mental/Psicológica)

### Asido, Jeromy C, NP

NPI: 1598233629 Board Certified: Yes

415 W Rte 66, Ste 202

Glendora, CA 91740 📞 578

Accepting existing patients CA#: NP95009315

(626) 963-4467 Hours: 8:00-5:00 M-F 🗣️ Eng 📞 L

IPAs: IEHP Direct

## Hemet

## Nurse Practitioner / Equipo de Enfermería con Práctica Médica

### Bedford, Ronald M, NP

NPI: 1255613402 Board Certified: Yes

850 E Latham Ave, Ste 201

Hemet, CA 92543 📞 2295

Accepting new patients CA#: NP21299

(951) 521-2800 Hours: 8:00-5:00 M-F 🗣️ Eng 📞 L

IPAs: IEHP Direct

### Goode, Joanne P, NP

NPI: 1922503085 Board Certified: Yes

1023 E Florida Ave, Hemet, CA 92543 📞 2298

Accepting new patients CA#: NP95007391

(951) 599-8403 Hours: 7:30-6:00 M-Th, 8:00-5:00 F

🗣️ Eng, Spa 📞 EB, IB, R, E, L IPAs: IEHP Direct

### Johnson, Kimberly, NP

NPI: 1386391555 Board Certified: Yes

3989 W Stetson Ave, Ste 202

Hemet, CA 92545 📞 3164

Accepting new patients CA#: NP95019553

(951) 652-3558 Hours: 8:30-5:00 M-Th, 8:30-12:00 F

🗣️ Eng 📞 L IPAs: IEHP Direct, OCN

### Sanders, Christopher A, NP

NPI: 1467091249 Board Certified: No

3989 W Stetson Ave, Ste 201 Bldg D

Hemet, CA 92545 📞 3164

Accepting new patients CA#: NP95013471

(951) 302-4700 Hours: 8:00-5:00 M-F 🗣️ Eng, Spa 📞 L

IPAs: IEHP Direct

### Savory, Mary Ann, NP

NPI: 1679659254 Board Certified: Yes

4020 W Florida Ave, Hemet, CA 92545 📞 2229

Accepting new patients CA#: NP7677

(951) 929-3313 Hours: 8:00-5:00 M-Th, 8:00-4:00 F

🗣️ Eng, Spa 📞 EB, IB, E, L IPAs: IEHP Direct

## Nurse Practitioner (Family) / Enfermero con Práctica Médica (Familiar)

### Adedayo, Tolulope T, NP

NPI: 1235690397 Board Certified: Yes

903 E Devonshire Ave, Ste D

Hemet, CA 92543 📞 2295

Accepting new patients CA#: NP95010806

(951) 216-6100 Hours: 9:00-5:00 M-F 🗣️ Eng, Spa

📞 P, EB, IB, R, E, B IPAs: IEHP Direct

### Arda, Carmencita B, NP

NPI: 1801289939 Board Certified: Yes

880 N State St, Hemet, CA 92543 📞 2283

Accepting new patients CA#: NP95001873

# Nurse Practitioners / Enfermería con Práctica Médica

(951) 766-2450 Hours: 7:30-5:00 M-F 🗣️ Eng, Tgl  
 🇺🇸 P, EB, IB, R, E, B IPAs: IEHP Direct

## Baker, Serena N, NP

NPI: 1538897947 Board Certified: Yes  
 3989 W Stetson Ave, Ste 202  
 Hemet, CA 92545 📞 3164  
 Accepting new patients CA#: NP95015730  
 (951) 652-3558 Hours: 8:30-5:00 M-Th, 8:30-12:00 F  
 🗣️ Eng, Chi 🇺🇸 L IPAs: IEHP Direct, OCN

## Brar, Sukhdeep K, NP

NPI: 1164013132 Board Certified: Yes  
 255 N Gilbert St, Bldg B4  
 Hemet, CA 92543 📞 2268  
 Accepting new patients CA#: NP95015206  
 (951) 652-0060 Hours: 8:30-5:00 M-F 🗣️ Eng, Spa  
 🇺🇸 P, EB, IB, E, L IPAs: IEHP Direct

## Caballero, Michele R, NP

NPI: 1801217005 Board Certified: Yes  
 2390 E Florida Ave, Ste 101  
 Hemet, CA 92544 📞 2329  
 Accepting new patients CA#: NP95000104  
 (951) 658-7297 Hours: 8:00-5:00 M-F 🗣️ Eng  
 🇺🇸 P, EB, IB, R, L IPAs: IEHP Direct

## Chiriano, Jennifer L, NP

NPI: 1801426465 Board Certified: Yes  
 1011 E Devonshire Ave, Ste 101  
 Hemet, CA 92543 📞 2306  
 Accepting new patients CA#: NP95012842  
 (951) 330-3550 Hours: 8:30-5:00 M-F 🗣️ Eng 🇺🇸 L  
 IPAs: IEHP Direct

## Flores, Elisha J, NP NPI: 1881334217 Board Certified: Yes

1011 E Devonshire Ave, Ste 101  
 Hemet, CA 92543 📞 2306  
 Accepting new patients CA#: NP95017753  
 (951) 330-3550 Hours: 8:30-5:00 M-F 🗣️ Eng 🇺🇸 L  
 IPAs: IEHP Direct

## Garrett, Keith L, NP

NPI: 1649718750 Board Certified: Yes  
 1001 S State St, Hemet, CA 92543 📞 2280  
 Accepting new patients CA#: NP95006156  
 (951) 925-2525 Hours: 8:30-5:00 M-Th, 8:30-3:00 F  
 🗣️ Eng 🇺🇸 P, EB, IB, E, L IPAs: IEHP Direct

## Huerta, Carmen, NP

NPI: 1871910950 Board Certified: Yes  
 850 E Latham Ave, Ste 201  
 Hemet, CA 92543 📞 2295  
 Accepting new patients CA#: NP95000873  
 (951) 521-2800 Hours: 8:00-5:00 M-F 🗣️ Eng 🇺🇸 L  
 IPAs: IEHP Direct, OCN, PHN

## Igo, Jonathan P, NP

NPI: 1215476643 Board Certified: Yes  
 850 E Latham Ave, Ste 201  
 Hemet, CA 92543 📞 2295  
 Accepting existing patients CA#: NP95008165  
 (951) 521-2800 Hours: 8:00-5:00 M-F 🗣️ Eng 🇺🇸 L  
 IPAs: IEHP Direct

## Johnson, Jessy M, NP

NPI: 1841799103 Board Certified: Yes  
 1225 E Latham Ave, Ste B  
 Hemet, CA 92543 📞 2301  
 Accepting new patients CA#: NP95008407  
 (951) 929-2800 Hours: 8:00-5:00 M-F 🗣️ Eng, Hin 🇺🇸 L  
 IPAs: IEHP Direct

## Le, Nguyen T, NP

NPI: 1538787056 📌 Board Certified: Yes  
 903 E Devonshire Ave, Ste D  
 Hemet, CA 92543 📞 2295  
 Accepting new patients CA#: NP95018185  
 (951) 216-6100 Hours: 9:00-5:00 M-F 🗣️ Eng, Spa, Vie  
 🇺🇸 P, EB, IB, R, E, B IPAs: IEHP Direct

## Leano, Anylou, NP NPI: 1417291170 Board Certified: No

1264 E Latham Ave, Hemet, CA 92543 📞 2301  
 Accepting new patients CA#: NP22639  
 (951) 925-3600 Hours: 8:00-5:00 M-F 🗣️ Eng 🇺🇸 L  
 IPAs: ACMG, IEHP Direct, OCN

## Mejia, Amber B, NP

NPI: 1770240988 Board Certified: Yes  
 4020 W Florida Ave, Hemet, CA 92545 📞 2229  
 Accepting existing patients CA#: NP95019177  
 (951) 925-9565 Hours: 8:00-5:00 M-Th, 8:00-4:00 F  
 🗣️ Eng, Spa 🇺🇸 EB, IB, E, L IPAs: IEHP Direct

## Montoya, Liliana, NP

NPI: 1497417281 Board Certified: Yes  
 540 N San Jacinto St, Ste P  
 Hemet, CA 92543 📞 2304  
 Accepting new patients CA#: NP95018132  
 (951) 929-4000 Hours: 8:00-5:00 M-F 🗣️ Eng, Spa  
 🇺🇸 P, EB, IB, R, E, B IPAs: IEHP Direct, OCN

## Querubin, Elpidio V, NP

NPI: 1528483146 📌 Board Certified: Yes  
 1023 E Florida Ave, Hemet, CA 92543 📞 2298  
 Accepting new patients CA#: NP23827  
 (951) 599-8403 Hours: 7:30-6:00 M-Th, 8:00-5:00 F  
 🗣️ Eng, Spa, Tgl 🇺🇸 EB, IB, R, E, L IPAs: ACMG, IEHP Direct

## Sanchez, Yahaira A, NP

NPI: 1336806710 Board Certified: Yes  
 1003 E Florida Ave, Ste 101  
 Hemet, CA 92543 📞 2298  
 Accepting new patients CA#: NP95018792  
 (951) 652-2252 Hours: 9:00-5:00 M-F 🗣️ Eng 🇺🇸 L



IPAs: IEHP Direct

## Seraile, Kirsten E, NP

NPI: 1881355121 Board Certified: Yes  
1001 S State St, Hemet, CA 92543 ☎ 2280  
Accepting new patients CA#: NP95019331  
(951) 925-2525 Hours: 8:30-5:00 M-Th, 8:30-3:00 F  
☎ Eng 🇺🇸 P, EB, IB, E, L IPAs: IEHP Direct

## Shartzter, Anna K, NP

NPI: 1235807975 Board Certified: Yes  
422 N San Jacinto St, Ste A  
Hemet, CA 92543 ☎ 2304  
Accepting new patients CA#: NP95017699  
(951) 566-6585 Hours: 9:00-5:00 M-F ☎ Eng  
🇺🇸 P, EB, IB, R, E, B IPAs: IEHP Direct

## Shartzter, Anna K, NP

NPI: 1235807975 Board Certified: Yes  
903 E Devonshire Ave, Ste D  
Hemet, CA 92543 ☎ 2295  
Accepting new patients CA#: NP95017699  
(951) 216-6100 Hours: 9:00-5:00 M-F ☎ Eng, Spa  
🇺🇸 P, EB, IB, R, E, B IPAs: IEHP Direct

## Smith, Penny L, NP NPI: 1114464179 Board Certified: Yes

245 N Laursen St, Hemet, CA 92543 ☎ 2299  
Accepting new patients CA#: NP95005801  
(951) 929-5537 Hours: 8:30-5:00 M-F ☎ Eng 🇺🇸 IB, E, L  
IPAs: IEHP Direct

## Torres, Guadalupe, NP

NPI: 1184150807 Board Certified: Yes  
1850 W Florida Ave, Hemet, CA 92545 ☎ 4407  
Accepting new patients CA#: NP15783  
(951) 438-2200 Hours: 9:00-5:00 M-F ☎ Eng  
🇺🇸 P, EB, IB, R, E, T, B IPAs: OCN

## Tran, Erica M, NP

NPI: 1376160697 Board Certified: Yes  
903 E Devonshire Ave, Ste D  
Hemet, CA 92543 ☎ 2295  
Accepting new patients CA#: NP95018643  
(951) 216-6100 Hours: 9:00-5:00 M-F ☎ Eng, Spa  
🇺🇸 P, EB, IB, R, E, B IPAs: IEHP Direct

## Vasquez Garcia, Kelly, NP

NPI: 1942901947 Board Certified: Yes  
3989 W Stetson Ave, Ste 201 Bldg D  
Hemet, CA 92545 ☎ 3164  
Accepting new patients CA#: NP95024114  
(951) 302-4700 Hours: 8:00-5:00 M-F ☎ Eng, Spa 🇺🇸 L  
IPAs: IEHP Direct

## Zeledon, Jaime A, NP

NPI: 1043666092 Board Certified: Yes  
1011 E Devonshire Ave, Ste 101, 203  
Hemet, CA 92543 ☎ 2306  
Accepting new patients CA#: NP95004298

(951) 330-3550 Hours: 8:30-5:00 M-F ☎ Eng 🇺🇸 L  
IPAs: IEHP Direct

## Nurse Practitioner (Pediatrics) / Enfermero con Práctica Médica (Pediatria)

### Sousa, Christine B, NP

NPI: 1972853612 Board Certified: Yes  
3989 W Stetson Ave, Ste 100  
Hemet, CA 92545 ☎ 3164  
Accepting new patients CA#: NP21700  
(951) 765-7002 Hours: 8:00-5:00 M-F ☎ Eng  
🇺🇸 P, EB, IB, E, L IPAs: IEHP Direct

## Nurse Practitioner (Primary Care) / Enfermero con Práctica Médica (Atención Primaria)

### O'Neil, Nicole M, NP

NPI: 1548776446 Board Certified: Yes  
1701 E Florida Ave, Hemet, CA 92544 ☎ 2317  
Accepting new patients CA#: NP95008194  
(951) 658-4486 Hours: 8:00-5:00 M-F ☎ Eng  
🇺🇸 P, EB, IB, L IPAs: IEHP Direct

## Hesperia

## Nurse Practitioner / Equipo de Enfermería con Práctica Médica

### Anisi, Christiana C, NP

NPI: 1215214325 Board Certified: Yes  
15398 Main St, Ste B  
Hesperia, CA 92345 ☎ 4617  
Accepting new patients CA#: NP20398  
(760) 949-4118 Hours: 8:00-5:00 M-F ☎ Eng, Spa  
🇺🇸 P, EB, R, E, L IPAs: LSMA

### Limon, Sandra, NP NPI: 1316493406 Board Certified: No

15888 Main St, Ste 112B  
Hesperia, CA 92345 ☎ 4628  
Accepting new patients CA#: NP95003484  
(760) 948-2242 Hours: 8:00-5:00 M-F ☎ Eng, Spa  
🇺🇸 EB, IB, E, L IPAs: IEHP Direct

### Maldonado, Airene O, NP

NPI: 1245972835 Board Certified: Yes  
15791 Bear Valley Rd, Hesperia, CA 92345 ☎ 4626  
Accepting new patients CA#: NP95020124  
(760) 949-1231 Hours: 8:00-9:00 M-F, 9:00-8:00 SatSun  
✉ members@drmikeswalkinclinics.net ☎ Eng, Spa, Tgl, Ara 🇺🇸 P, EB, IB, R, E, B IPAs: OCN

## Nurse Practitioners / Enfermería con Práctica Médica

### Nurse Practitioner (Family) / Enfermero con Práctica Médica (Familiar)

#### Alfonzo, Rebecca S, NP

NPI: 1730788977 Board Certified: Yes  
15791 Bear Valley Rd, Hesperia, CA 92345 ☎ 4626  
Accepting new patients CA#: NP95015713  
(760) 949-1231 Hours: 8:00-9:00 M-F, 9:00-8:00 SatSun  
✉ members@drmikeswalkinclinics.net 🗣 Eng, Spa  
🏠 P, EB, IB, R, E, B IPAs: IEHP Direct, OCN

#### Boampong, Collins, NP

NPI: 1225449622 Board Certified: No  
17095 Main St, Hesperia, CA 92345 ☎ 4660  
Accepting new patients CA#: NP95000655  
(760) 241-6666 Hours: 8:00-5:00 M-F 🗣 Eng, Spa  
🏠 P, EB, IB, E, L IPAs: IEHP Direct

#### Dawes, Tracy Ann C, NP

NPI: 1609315746 Board Certified: Yes  
12021 Jacaranda Ave, Ste 101  
Hesperia, CA 92345 ☎ 4695  
Accepting new patients CA#: NP95006106  
(760) 956-5057 Hours: 8:00-5:00 M-F  
✉ kngopdr@gmail.com 🗣 Eng, Spa, Eng  
🏠 P, EB, IB, R, L IPAs: OCN

#### Djeugoue, Blaise N, NP

NPI: 1275086753 Board Certified: Yes  
12021 Jacaranda Ave, Ste 101  
Hesperia, CA 92345 ☎ 4695  
Accepting new patients CA#: NP95006253  
(760) 956-5057 Hours: 8:00-5:00 M-F  
✉ kngopdr@gmail.com 🗣 Eng, Spa 🏠 P, EB, IB, R, L  
IPAs: IEHP Direct, OCN

#### Henderson, Lateshia M, NP

NPI: 1316484074 Board Certified: No  
15888 Main St, Ste 112B  
Hesperia, CA 92345 ☎ 4628  
Accepting new patients CA#: NP95005819  
(760) 948-2242 Hours: 8:00-5:00 M-F 🗣 Eng, Spa  
🏠 EB, IB, E, L IPAs: IEHP Direct

#### Interiano-Orozco, Alexandra, NP

NPI: 1144663873 ✦ Board Certified: Yes  
16453 Bear Valley Rd, Hesperia, CA 92345 ☎ 4639  
Accepting new patients CA#: NP22826  
(800) 722-4777 Hours: 8:00-5:00 M-F 🗣 Eng, Spa  
🏠 P, EB, IB, R, E, T, B IPAs: IEHP Direct

#### Oleneck, Ann E, NP

NPI: 1609401124 Board Certified: Yes  
17450 Main St, Ste E, F  
Hesperia, CA 92345 ☎ 4679  
Accepting new patients CA#: NP95013679  
(760) 241-8000 Hours: 8:00-5:00 M-F 🗣 Eng, Spa 🏠 L  
IPAs: IEHP Direct

#### Serrano, Nelson, NP

NPI: 1841892650 Board Certified: Yes  
11949 Hesperia Rd, Ste B  
Hesperia, CA 92345 ☎ 4664  
Accepting new patients CA#: NP95015885  
(760) 242-5111 Hours: 9:00-5:00 M-F 🗣 Eng, Spa  
🏠 P, EB, IB, E, L IPAs: HVMG

#### Smith, Jessica C, NP

NPI: 1013441484 Board Certified: Yes  
15791 Bear Valley Rd, Hesperia, CA 92345 ☎ 4626  
Accepting new patients CA#: NP95006196  
(760) 949-1231 Hours: 8:00-9:00 M-F, 9:00-8:00 SatSun  
✉ members@drmikeswalkinclinics.net 🗣 Eng, Spa  
🏠 P, EB, IB, R, E, B IPAs: OCN

#### Zeledon, Jaime A, NP

NPI: 1043666092 Board Certified: Yes  
17450 Main St, Ste D  
Hesperia, CA 92345 ☎ 4679  
Accepting new patients CA#: NP95004298  
(760) 493-2929 Hours: 8:30-5:00 M-F 🗣 Eng 🏠 L  
IPAs: IEHP Direct

### Nurse Practitioner (Pediatrics) / Enfermero con Práctica Médica (Pediatria)

#### Norton, Richard D, NP

NPI: 1124074927 Board Certified: Yes  
16455 Main St, Ste 1  
Hesperia, CA 92345 ☎ 4638  
Accepting new patients CA#: NP95002395  
(760) 947-2161 Hours: 8:00-5:00 M-F 🗣 Eng  
🏠 EB, IB, R, L IPAs: LSMA

## Highland

### Nurse Practitioner (Family) / Enfermero con Práctica Médica (Familiar)

#### Gianni, Monica F, NP

NPI: 1467094953 Board Certified: Yes  
4240 Highland Ave, Highland, CA 92346 ☎ 3124  
Accepting new patients CA#: NP95012977  
(909) 864-4700 Hours: 8:00-5:00 M-F 🗣 Eng, Spa, Tgl  
🏠 P, EB, IB, R, E, B IPAs: Dignity Health Med Network

#### Okoreeh-Kangah, Beatrice, NP

NPI: 1457520074 Board Certified: Yes  
3606 E Highland Ave, Ste 108-109  
Highland, CA 92346 ☎ 1950  
Accepting new patients CA#: NP16504  
(909) 864-1006 Hours: 9:00-5:00 M-F 🗣 Eng, Spa  
🏠 P, EB, IB, R, E, B IPAs: IEHP Direct, PHN

## Nurse Practitioners / Enfermería con Práctica Médica

### Nurse Practitioner (Pediatrics) / Enfermero con Práctica Médica (Pediatria)

#### Chang, Shi-Ying, NP

NPI: 1255612347 Board Certified: No  
4240 Highland Ave, Highland, CA 92346 ☎ 3124  
Accepting new patients CA#: NP20545  
(909) 864-4700 Hours: 8:00-5:00 M-F 🗨 Eng, Spa, Mnd  
🇺🇸 P, EB, IB, R, E, B IPAs: Dignity Health Med Network

#### Indio

### Nurse Practitioner / Equipo de Enfermería con Práctica Médica

#### Nellis, Stacie L, NP

NPI: 1285720250 ✦ Board Certified: Yes  
47923 Oasis St, Indio, CA 92201 ☎ 4806  
Not accepting patients CA#: NP16463  
(760) 863-8283 Hours: 7:30-5:00 MT, 7:30-7:30 W-F,  
8:30-7:30 Sat 🗨 Eng, Spa, Tgl 🇺🇸 P, EB, IB, R, E, T, B  
IPAs: IEHP Direct

### Nurse Practitioner (Adult Health) / Enfermero con Práctica Médica (Salud de Adultos)

#### Aryafar, Parastoo, NP

NPI: 1700896727 ✦ Board Certified: Yes  
47923 Oasis St, Indio, CA 92201 ☎ 4806  
Accepting new patients CA#: NP11868  
(760) 863-8283 Hours: 7:30-5:00 MT, 7:30-7:30 W-F,  
8:30-7:30 Sat 🗨 Eng, Spa 🇺🇸 P, EB, IB, R, E, T, B  
IPAs: IEHP Direct

#### Liguori, Ellen F, NP NPI: 1821451964 Board Certified: Yes

82013 Dr Carreon Blvd, Ste G  
Indio, CA 92201 ☎ 4805  
Accepting new patients CA#: NP95003945  
(760) 775-9500 Hours: 9:00-9:00 M-Sun 🗨 Eng  
🇺🇸 P, EB, IB, R, E, B IPAs: IEHP Direct

### Nurse Practitioner (Family) / Enfermero con Práctica Médica (Familiar)

#### Barth, Mary E, NP NPI: 1841449840 Board Certified: No

81767 Dr Carreon Blvd, Ste 100  
Indio, CA 92201 ☎ 4805  
Accepting new patients CA#: NP3676  
(760) 347-1615 Hours: 8:30-5:30 M-F 🗨 Eng, Spa  
🇺🇸 P, EB, IB, R, E, B IPAs: IEHP Direct

#### Carrizosa-Hummel, Margaret, NP

NPI: 1003068289 ✦ Board Certified: Yes  
47923 Oasis St, Indio, CA 92201 ☎ 4806  
Accepting new patients CA#: NP18062  
(760) 863-8283 Hours: 7:30-5:00 MT, 7:30-7:30 W-F,  
8:30-7:30 Sat 🗨 Eng, Spa 🇺🇸 P, EB, IB, R, E, T, B

IPAs: IEHP Direct

#### Cen, Min A, NP NPI: 1275068801 ✦ Board Certified: Yes

81709 Dr Carreon Blvd, Ste E1  
Indio, CA 92201 ☎ 4801  
Accepting new patients CA#: NP95006537  
(760) 342-3336 Hours: 9:00-5:00 M-F 🗨 Eng, Spa, Chi  
🇺🇸 EB, IB, L IPAs: IEHP Direct

#### Cervantes-Elia, Daniela, NP

NPI: 1861726093 ✦ Board Certified: No  
47923 Oasis St, Indio, CA 92201 ☎ 4806  
Accepting new patients CA#: NP18251  
(760) 863-8283 Hours: 7:30-5:00 MT, 7:30-7:30 W-F,  
8:30-7:30 Sat 🗨 Eng, Spa 🇺🇸 P, EB, IB, R, E, T, B  
IPAs: IEHP Direct

#### Cole, R Chenise (Rosalyn Chenise Cole), NP

NPI: 1144769753 ✦ Board Certified: No  
47923 Oasis St, Indio, CA 92201 ☎ 4806  
Accepting new patients CA#: NP95006174  
(760) 863-8283 Hours: 7:30-5:00 MT, 7:30-7:30 W-F,  
8:30-7:30 Sat 🗨 Eng, Spa 🇺🇸 P, EB, IB, R, E, T, B  
IPAs: IEHP Direct

#### Crawford, Reshae M, NP

NPI: 1538779574 Board Certified: Yes  
81719 Dr Carreon Blvd, Ste C1  
Indio, CA 92201 ☎ 4805  
Accepting new patients CA#: NP95016053  
(760) 777-4067 Hours: 8:00-5:00 M-F 🗨 Eng 🇺🇸 L  
IPAs: IEHP Direct

#### Del Rosario, Glynis T, NP

NPI: 1407353311 Board Certified: Yes  
80495 US Hwy 111, Indio, CA 92201 ☎ 2533  
Accepting new patients CA#: NP95008832  
(760) 347-2887 Hours: 9:00-6:00 M-F  
✉ it\_admin@valleycmc.com 🗨 Eng, Spa, Tgl  
🇺🇸 P, EB, R, E, L IPAs: IEHP Direct

#### Delapaz, Arlene M, NP

NPI: 1851962062 Board Certified: Yes  
80495 US Hwy 111, Indio, CA 92201 ☎ 2533  
Accepting new patients CA#: NP95016852  
(760) 347-2887 Hours: 8:30-5:30 M-F  
✉ it\_admin@valleycmc.com 🗨 Eng, Spa 🇺🇸 P, EB, R, E, L  
IPAs: IEHP Direct

#### Diaz, Monica, NP

NPI: 1578104360 ✦ Board Certified: Yes  
83791 Date Ave, Indio, CA 92201 ☎ 4811  
Accepting new patients CA#: NP95012940  
(760) 391-6000 Hours: 8:00-5:00 M-F 🗨 Eng 🇺🇸 EB, IB, L  
IPAs: IEHP Direct



# Nurse Practitioners / Enfermería con Práctica Médica

**Garcia, Clara L, NP** NPI: 1821746603 Board Certified: Yes  
81719 Dr Carreon Blvd, Ste A  
Indio, CA 92201 ☎ 4805  
Accepting new patients CA#: NP95020278  
(760) 347-0707 Hours: 8:00-5:00 M-F 🗣 Eng, Spa  
🇺🇸 P, EB, IB, R, L IPAs: IEHP Direct

**Lopez, Job P, NP** NPI: 1871565796 Board Certified: No  
81767 Dr Carreon Blvd, Ste 102  
Indio, CA 92201 ☎ 4805  
Accepting existing patients CA#: NP9223  
(760) 863-5355 Hours: 8:00-5:00 TTh, 8:00-4:00 F 🗣 Eng  
🇺🇸 P, EB, IB, R, E, B IPAs: IEHP Direct

**Schwilk, Gabrielle C, NP**  
NPI: 1992022453 Board Certified: Yes  
81833 Dr Carreon Blvd, Ste 6  
Indio, CA 92201 ☎ 4805  
Accepting new patients CA#: NP19697  
(760) 775-7763 Hours: 8:00-5:30 M-F 🗣 Eng, Spa  
🇺🇸 IB, E, L IPAs: IEHP Direct

**Uggiano, Kimberly D, NP**  
NPI: 1306504592 Board Certified: Yes  
80495 US Hwy 111, Indio, CA 92201 ☎ 2533  
Accepting new patients CA#: NP95019312  
(760) 347-2887 Hours: 9:00-6:00 M-F  
✉ it\_admin@valleymc.com 🗣 Eng, Spa 🇺🇸 P, EB, R, E, L  
IPAs: IEHP Direct

**Zeledon, Jaime A, NP**  
NPI: 1043666092 Board Certified: Yes  
81812 Dr Carreon Blvd, Ste D  
Indio, CA 92201 ☎ 4805  
Accepting new patients CA#: NP95004298  
(760) 347-7676 Hours: 8:30-5:00 M-F 🗣 Eng 🇺🇸 L  
IPAs: IEHP Direct

## Nurse Practitioner (Pediatrics) / Enfermero con Práctica Médica (Pediatria)

**Gonzales, Patrinella L (Patti), NP**  
NPI: 1831723519 Board Certified: Yes  
81833 Dr Carreon Blvd, Ste 6  
Indio, CA 92201 ☎ 4805  
Accepting new patients CA#: NP95012734  
(760) 775-7763 Hours: 8:00-5:30 M-F 🗣 Eng, Spa  
🇺🇸 IB, E, L IPAs: IEHP Direct

## Jurupa Valley

## Nurse Practitioner (Family) / Enfermero con Práctica Médica (Familiar)

**Hernandez, Walter E, NP**  
NPI: 1073088225 Board Certified: Yes  
8876 Mission Blvd, Jurupa Valley, CA 92509 ☎ 1218  
Accepting new patients CA#: NP95009823

(951) 360-8795 Hours: 7:30-5:00 M-F 🗣 Eng  
🇺🇸 P, EB, IB, R, E, T, B IPAs: IEHP Direct

**Vo, Amanda M, NP**  
NPI: 1205225208 Board Certified: Yes  
8876 Mission Blvd, Jurupa Valley, CA 92509 ☎ 1218  
Accepting new patients CA#: NP95001398  
(951) 360-8795 Hours: 7:30-5:00 M-F 🗣 Eng  
🇺🇸 P, EB, IB, R, E, T, B IPAs: IEHP Direct

## La Quinta

## Nurse Practitioner (Family) / Enfermero con Práctica Médica (Familiar)

**Crawford, Reshae M, NP**  
NPI: 1538779574 Board Certified: Yes  
79440 Hwy 111, Ste 105  
La Quinta, CA 92253 ☎ 2528  
Accepting new patients CA#: NP95016053  
(760) 777-4067 Hours: 8:00-5:00 M-F 🗣 Eng, Spa 🇺🇸 L  
IPAs: IEHP Direct

**Domingo, Joanne S, NP**  
NPI: 1780301382 Board Certified: Yes  
79440 Corporate Center Dr, Ste 108  
La Quinta, CA 92253 ☎ 2529  
Accepting new patients CA#: NP95022243  
(760) 564-0902 Hours: 8:00-5:00 M-F  
✉ kidshealthfirst@khfpediatrics.com 🗣 Eng  
🇺🇸 P, EB, IB, R, E, B IPAs: IEHP Direct

## Nurse Practitioner (Obstetrics & Gynecology) / Enfermera con Práctica Médica (Obstetricia y Ginecología)

**Fergon, Jolyn, NP** NPI: 1104934033 Board Certified: Yes  
79200 Corporate Center Dr, Ste 201  
La Quinta, CA 92253 ☎ 2526  
Accepting existing patients CA#: NP10593  
(760) 327-7900 Hours: 8:30-5:00 M-Th, 8:00-1:30 F  
🗣 Eng 🇺🇸 L IPAs: IEHP Direct

## Nurse Practitioner (Pediatrics) / Enfermero con Práctica Médica (Pediatria)

**Roland, Catherine M, NP**  
NPI: 1811016579 Board Certified: No  
79440 Corporate Center Dr, Ste 108  
La Quinta, CA 92253 ☎ 2529  
Accepting new patients CA#: NP95007939  
(760) 564-0902 Hours: 8:00-5:00 M-F  
✉ kidshealthfirst@khfpediatrics.com 🗣 Eng  
🇺🇸 P, EB, IB, R, E, B IPAs: IEHP Direct

## Nurse Practitioner (Women's Health) / Enfermera con Práctica Médica (Salud de la Mujer)

### Shidaki, Tatiana M, NP

NPI: 1215464144 Board Certified: No  
79200 Corporate Center Dr, Ste 201  
La Quinta, CA 92253 ☎ 2526  
Accepting existing patients CA#: NP95006869  
(760) 564-7900 Hours: 8:30-5:00 M-Th, 8:00-1:30 F  
🗨 Eng 🇺🇸 L IPAs: IEHP Direct

### Sower, Kari E, NP NPI: 1821443235 Board Certified: No

79200 Corporate Center Dr, Ste 201  
La Quinta, CA 92253 ☎ 2526  
Accepting new patients CA#: NP95016498  
(760) 564-7900 Hours: 8:30-5:00 M-Th, 8:00-1:30 F  
🗨 Eng 🇺🇸 L IPAs: IEHP Direct

## La Verne

## Nurse Practitioner (Family) / Enfermero con Práctica Médica (Familiar)

### Lagazo, Christina A, NP

NPI: 1679056451 Board Certified: Yes  
1234 Foothill Blvd, La Verne, CA 91750 ☎ 698  
Accepting new patients CA#: NP95009779  
(909) 596-4879 Hours: 10:00-10:00 M-Sun 🗨 Eng  
🇺🇸 P, IB, E, L IPAs: IEHP Direct

## Laguna Hills

## Nurse Practitioner (Adult Health) / Enfermero con Práctica Médica (Salud de Adultos)

### Baxter, Joyce A, NP

NPI: 1295802031 Board Certified: Yes  
23181 Verdugo Dr, Ste 103A  
Laguna Hills, CA 92653 ☎ 3596  
Accepting new patients CA#: NP5183  
(949) 366-1053 Hours: 9:00-5:00 M-F  
✉ cmadden@housecalldrs.net 🗨 Eng, Spa 🇺🇸 L  
IPAs: IEHP Direct

## Nurse Practitioner (Family) / Enfermero con Práctica Médica (Familiar)

### Grijalva, Rita M, NP

NPI: 1568423317 Board Certified: Yes  
23181 Verdugo Dr, Ste 103A  
Laguna Hills, CA 92653 ☎ 3596  
Accepting new patients CA#: NP12425  
(949) 366-1053 Hours: 9:00-5:00 M-F  
✉ cmadden@housecalldrs.net 🗨 Eng, Spa 🇺🇸 L  
IPAs: IEHP Direct

### Oh, Caroline E, NP NPI: 1184894974 Board Certified: Yes

23181 Verdugo Dr, Ste 103A  
Laguna Hills, CA 92653 ☎ 3596  
Accepting new patients CA#: NP16554  
(949) 366-1053 Hours: 9:00-5:00 M-F  
✉ cmadden@housecalldrs.net 🗨 Eng, Spa, Kor 🇺🇸 L  
IPAs: IEHP Direct

## Lake Arrowhead

## Nurse Practitioner (Family) / Enfermero con Práctica Médica (Familiar)

### Francis, Janette, NP

NPI: 1053503326 Board Certified: No  
29099 Hospital Rd, Ste 200  
Lake Arrowhead, CA 92352 ☎ 2041  
Accepting new patients CA#: NP13156  
(909) 336-9715 Hours: 8:00-5:00 M-F  
✉ lauren.west@mchcares.com 🗨 Eng, Spa  
🇺🇸 EB, R, E, L IPAs: IEHP Direct

### Robertson, Virgil L, NP

NPI: 1326088527 Board Certified: Yes  
29099 Hospital Rd, Ste 200  
Lake Arrowhead, CA 92352 ☎ 2041  
Accepting new patients CA#: NP21894  
(909) 336-9715 Hours: 8:00-5:00 M-F  
✉ lauren.west@mchcares.com 🗨 Eng, Spa  
🇺🇸 EB, R, E, L IPAs: IEHP Direct

### Yang, Ping, NP NPI: 1578855169 Board Certified: Yes

29099 Hospital Rd, Ste 200  
Lake Arrowhead, CA 92352 ☎ 2041  
Accepting new patients CA#: NP19844  
(909) 867-6341 Hours: 8:00-5:00 M-F  
✉ lauren.west@mchcares.com 🗨 Eng, Spa, Chi, Kor  
🇺🇸 EB, R, E, L IPAs: IEHP Direct

## Lake Elsinore

## Nurse Practitioner / Equipo de Enfermería con Práctica Médica

### Moor, Victoria E, NP

NPI: 1881367159 Board Certified: No  
141 N Main St, Lake Elsinore, CA 92530 ☎ 1508  
Accepting new patients CA#: NP95017550  
(855) 505-7467 Hours: 9:00-5:00 M-F 🗨 Eng, Spa  
🇺🇸 EB, IB, E, L IPAs: OCN

### Moor, Victoria E, NP

NPI: 1881367159 Board Certified: No  
31946 Mission Trail, Ste A  
Lake Elsinore, CA 92530 ☎ 1607  
Accepting new patients CA#: NP95017550  
(855) 505-7467 Hours: 9:00-5:00 M-F 🗨 Eng  
🇺🇸 P, EB, IB, R, E, B IPAs: OCN

# Nurse Practitioners / Enfermería con Práctica Médica

## Villegas, Mary Ann T, NP

NPI: 1750913661 Board Certified: No  
31569 Canyon Estates Dr, Ste 225  
Lake Elsinore, CA 92532 ☎ 1599  
Accepting new patients CA#: NP95015270  
(951) 228-9010 Hours: 8:30-5:00 M-F  
✉ info@pediatricrus.net 🗣 Eng, Spa 🗳 P, EB, IB, E, L  
IPAs: IEHP Direct

## Nurse Practitioner (Family) / Enfermero con Práctica Médica (Familiar)

### Agorrilla, Maria S, NP

NPI: 1659775708 Board Certified: Yes  
31736 Mission Trail, Ste G  
Lake Elsinore, CA 92530 ☎ 1598  
Accepting new patients CA#: NP95001560  
(951) 674-1505 Hours: 8:00-5:00 M-F 🗣 Eng  
🗳 P, EB, IB, E, L IPAs: IEHP Direct

### Allen, Shannon Y, NP

NPI: 1982089173 Board Certified: Yes  
2499 E Lakeshore Dr, Lake Elsinore, CA 92530 ☎ 1591  
Accepting new patients CA#: NP95002684  
(951) 471-4200 Hours: 7:30-5:00 MT, 7:30-7:30 W-F,  
8:30-7:30 Sat 🗣 Eng 🗳 P, EB, IB, E, L IPAs: IEHP Direct

### Baek, Kilhyo K, NP

NPI: 1053776914 Board Certified: Yes  
30195 Fraser Dr, Lake Elsinore, CA 92530 ☎ 1426  
Accepting new patients CA#: NP95003571  
(951) 252-2720 Hours: 8:00-5:00 MTThF, 10:00-7:00 W  
🗣 Eng 🗳 L IPAs: IEHP Direct

### Bautista, Mary Stephanie G, NP

NPI: 1437506581 Board Certified: Yes  
2499 E Lakeshore Dr, Lake Elsinore, CA 92530 ☎ 1591  
Accepting new patients CA#: NP95005578  
(951) 471-4200 Hours: 7:30-5:00 MT, 7:30-7:30 W-F,  
8:30-7:30 Sat 🗣 Eng, Tgl 🗳 P, EB, IB, E, L  
IPAs: IEHP Direct

### Cory, Allison H, NP

NPI: 1194027706 Board Certified: Yes  
30195 Fraser Dr, Lake Elsinore, CA 92530 ☎ 1426  
Accepting new patients CA#: NP20497  
(951) 252-2720 Hours: 8:00-5:00 MTThF, 10:00-7:00 W  
🗣 Eng 🗳 L IPAs: IEHP Direct

### Do, Jackie V, NP NPI: 1356925283 Board Certified: Yes

30195 Fraser Dr, Lake Elsinore, CA 92530 ☎ 1426  
Accepting new patients CA#: NP95016368  
(951) 252-2720 Hours: 8:00-5:00 MTThF, 10:00-7:00 W  
🗣 Eng 🗳 L IPAs: IEHP Direct

### Gatan, Vicente Ronald L, NP

NPI: 1437522661 Board Certified: Yes  
30195 Fraser Dr, Lake Elsinore, CA 92530 ☎ 1426  
Accepting new patients CA#: NP95004210

(951) 252-2720 Hours: 8:00-5:00 MTThF, 10:00-7:00 W  
🗣 Eng 🗳 L IPAs: IEHP Direct

### Montgomery, Keith A, NP

NPI: 1790978617 Board Certified: Yes  
30195 Fraser Dr, Lake Elsinore, CA 92530 ☎ 1426  
Accepting new patients CA#: NP95008198  
(951) 252-2720 Hours: 8:00-5:00 MTThF, 10:00-7:00 W  
🗣 Eng 🗳 L IPAs: IEHP Direct

### Rivera, Obianuju L, NP

NPI: 1003104167 Board Certified: Yes  
30195 Fraser Dr, Lake Elsinore, CA 92530 ☎ 1426  
Accepting new patients CA#: NP20775  
(951) 252-2720 Hours: 8:00-5:00 MTThF, 10:00-7:00 W  
🗣 Eng 🗳 L IPAs: IEHP Direct

### Wagner, Tasia D, NP

NPI: 1598158768 Board Certified: Yes  
30195 Fraser Dr, Lake Elsinore, CA 92530 ☎ 1426  
Accepting new patients CA#: NP95001650  
(951) 252-2720 Hours: 8:00-5:00 MTThF, 10:00-7:00 W  
🗣 Eng 🗳 L IPAs: IEHP Direct

## Loma Linda

## Nurse Practitioner / Equipo de Enfermería con Práctica Médica

### Petersen, Denise K, NP

NPI: 1386663805 Board Certified: No  
11234 Anderson St, Ste 1617  
Loma Linda, CA 92354 ☎ 1779  
Accepting new patients CA#: NP12031  
(909) 558-4200 Hours: 8:00-5:00 M-Th, 8:00-2:00 F  
🗣 Eng, Spa 🗳 P, EB, IB, E, L IPAs: LLUHC

### Racine, Judy K, NP NPI: 1194759464 Board Certified: No

25455 Barton Rd, Ste 102B  
Loma Linda, CA 92354 ☎ 3093  
Accepting new patients CA#: NP10548  
(909) 558-2808 Hours: 8:00-5:00 M-F 🗣 Eng 🗳 L  
IPAs: LLUHC

### Sanchez, Martha G, NP

NPI: 1588229934 Board Certified: No  
10459 Mountain View Ave, Ste B  
Loma Linda, CA 92354 ☎ 1828  
Accepting new patients CA#: NP95008766  
(909) 801-7077 Hours: 8:00-5:00 M-F  
✉ iewclomalinda@gmail.com 🗣 Eng 🗳 L  
IPAs: Dignity Health Med Network

### Skibar, Alicia A, NP NPI: 1528244563 Board Certified: Yes

10459 Mountain View Ave, Ste B  
Loma Linda, CA 92354 ☎ 1828  
Accepting new patients CA#: NP17716  
(909) 801-7077 Hours: 8:00-5:00 M-F  
✉ iewclomalinda@gmail.com 🗣 Eng 🗳 L



IPAs: Dignity Health Med Network

**Stegmaier, Shannon L, NP**

NPI: 1568484723 Board Certified: No  
11370 Anderson St, Ste 1100  
Loma Linda, CA 92354 ☎ 3077  
Accepting new patients CA#: NP8298  
(909) 558-2830 Hours: 8:00-5:00 M-F 🗣 Eng ♿ L  
IPAs: LLUHC

**Timothy-Reiswig, Pamela, NP**

NPI: 1720007347 Board Certified: No  
11234 Anderson St, Ste 1617  
Loma Linda, CA 92354 ☎ 1779  
Accepting new patients CA#: NP9967  
(909) 558-4200 Hours: 8:00-5:00 M-Th, 8:00-2:00 F  
🗣 Eng, Spa ♿ P, EB, IB, E, L IPAs: LLUHC

**Uyemura, Karen M, NP**

NPI: 1336249218 Board Certified: No  
11370 Anderson St, Ste 1100  
Loma Linda, CA 92354 ☎ 3077  
Accepting new patients CA#: NP7708  
(909) 558-2830 Hours: 8:00-5:00 M-F 🗣 Eng ♿ L  
IPAs: LLUHC

**Varner, Corry A, NP**

NPI: 1437347937 Board Certified: Yes  
10459 Mountain View Ave, Ste B  
Loma Linda, CA 92354 ☎ 1828  
Accepting new patients CA#: NP17741  
(909) 801-7077 Hours: 8:00-5:00 M-F  
✉ iewclomalinda@gmail.com 🗣 Eng ♿ L  
IPAs: Dignity Health Med Network

**Nurse Practitioner (Acute Care) /  
Enfermero con Práctica Médica  
(Tratamiento de Enfermedades Agudas)**

**Brooks, Allison D, NP**

NPI: 1760710065 Board Certified: Yes  
11234 Anderson St, Ste 1617  
Loma Linda, CA 92354 ☎ 1779  
Accepting new patients CA#: NP19378  
(909) 558-4200 Hours: 8:00-5:00 M-Th, 8:00-2:00 F  
🗣 Eng, Spa ♿ P, EB, IB, E, L IPAs: LLUHC

**Colegado, Jerryper P, NP**

NPI: 1063674307 Board Certified: Yes  
11234 Anderson St, Ste 1617  
Loma Linda, CA 92354 ☎ 1779  
Accepting new patients CA#: NP16076  
(909) 558-4200 Hours: 8:00-5:00 M-Th, 8:00-2:00 F  
🗣 Eng, Spa ♿ P, EB, IB, E, L IPAs: LLUHC

**Hou, Nicole A, NP** NPI: 1053697367 Board Certified: Yes  
25455 Barton Rd, Ste 108A  
Loma Linda, CA 92354 ☎ 3093  
Accepting new patients CA#: NP21193  
(909) 558-6388 Hours: 8:00-8:00 M-Th, 8:00-5:00 F  
🗣 Eng, Spa ♿ L IPAs: LLUHC

**Javier-Miranda, Rosa M, NP**

NPI: 1437282522 Board Certified: Yes  
11234 Anderson St, Ste 1617  
Loma Linda, CA 92354 ☎ 1779  
Accepting new patients CA#: NP10966  
(909) 558-4200 Hours: 8:00-5:00 M-Th, 8:00-2:00 F  
🗣 Eng, Spa ♿ P, EB, IB, E, L IPAs: LLUHC

**McFarland, Stephanie J, NP**

NPI: 1578696076 Board Certified: Yes  
11234 Anderson St, Ste 1617  
Loma Linda, CA 92354 ☎ 1779  
Accepting new patients CA#: NP14491  
(909) 558-4200 Hours: 8:00-5:00 M-Th, 8:00-2:00 F  
🗣 Eng, Spa ♿ P, EB, IB, E, L IPAs: LLUHC

**Tucker, Tamara D, NP**

NPI: 1992150775 Board Certified: Yes  
11370 Anderson St, Ste 2100  
Loma Linda, CA 92354 ☎ 3077  
Accepting new patients CA#: NP95004293  
(909) 558-2822 Hours: 8:00-5:00 M-Th, 8:00-2:00 F  
🗣 Eng, Spa ♿ L IPAs: LLUHC

**Yang, Joanna J, NP** NPI: 1477583433 Board Certified: Yes

11370 Anderson St, Ste B100  
Loma Linda, CA 92354 ☎ 3077  
Accepting new patients CA#: NP8994  
(909) 558-2880 Hours: 8:00-5:00 M-F 🗣 Eng ♿ L  
IPAs: LLUHC

**Nurse Practitioner (Adult Health) /  
Enfermero con Práctica Médica (Salud de  
Adultos)**

**Medie, Joanne, NP** NPI: 1265834352 Board Certified: Yes

11234 Anderson St, Ste 1617  
Loma Linda, CA 92354 ☎ 1779  
Accepting new patients CA#: NP95010732  
(909) 558-4200 Hours: 8:00-5:00 M-Th, 8:00-2:00 F  
🗣 Eng, Spa ♿ P, EB, IB, E, L IPAs: LLUHC

**Sweeney, Thomas J, NP**

NPI: 1235264953 Board Certified: No  
11370 Anderson St, Ste 3400  
Loma Linda, CA 92354 ☎ 3077  
Accepting new patients CA#: NP7456  
(909) 558-2838 Hours: 8:00-5:00 M-Th, 8:00-12:00 F  
🗣 Eng ♿ L Hospitals: Loma Linda IPAs: LLUHC

## Nurse Practitioners / Enfermería con Práctica Médica

### Nurse Practitioner (Family) / Enfermero con Práctica Médica (Familiar)

#### Bluff, Kimberly A, NP

NPI: 1215173653 Board Certified: Yes  
11234 Anderson St, Ste A600  
Loma Linda, CA 92354 ☎ 1779  
Accepting new patients CA#: NP18615  
(909) 558-2262 Hours: 8:00-5:00 M-Th, 8:00-2:00 F  
☎ Eng, Spa 🇺🇸 L IPAs: LLUHC

#### Fields, Jessica M, NP

NPI: 1548517311 Board Certified: No  
25333 Barton Rd, Loma Linda, CA 92354 ☎ 3084  
Accepting new patients CA#: NP21774  
(909) 558-6641 Hours: 9:00-8:00 M-Sun ☎ Eng 🇺🇸 L  
IPAs: LLUHC

#### Hobson, Tamara L, NP

NPI: 1295236560 Board Certified: Yes  
11370 Anderson St, Ste 3900  
Loma Linda, CA 92354 ☎ 3077  
Accepting new patients CA#: NP95008502  
(909) 558-2806 Hours: 8:00-5:00 M-Th, 8:00-2:00 F  
☎ Eng 🇺🇸 L IPAs: LLUHC

#### Ibarra, Cristina M, NP

NPI: 1053719385 Board Certified: Yes  
11370 Anderson St, Ste 1100  
Loma Linda, CA 92354 ☎ 3077  
Accepting new patients CA#: NP95001772  
(909) 558-2830 Hours: 8:00-5:00 M-F ☎ Eng 🇺🇸 L  
IPAs: LLUHC

#### Kejriwal, Reewa, NP

NPI: 1376573188 Board Certified: Yes  
11234 Anderson St, Ste A600  
Loma Linda, CA 92354 ☎ 1779  
Accepting new patients CA#: NP16348  
(909) 558-2262 Hours: 8:00-5:00 M-Th, 8:00-2:00 F  
☎ Eng, Spa 🇺🇸 L IPAs: LLUHC

#### Kim, Sunghee, NP NPI: 1578891628 Board Certified: No

25333 Barton Rd, Loma Linda, CA 92354 ☎ 3084  
Accepting new patients CA#: NP19468  
(909) 558-6641 Hours: 9:00-8:00 M-Sun ☎ Eng 🇺🇸 L  
IPAs: LLUHC

#### Navarro, Brandy A, NP

NPI: 1275057226 Board Certified: Yes  
25455 Barton Rd, Ste 108A  
Loma Linda, CA 92354 ☎ 3093  
Accepting new patients CA#: NP95007070  
(909) 558-6388 Hours: 8:00-8:00 M-Th, 8:00-5:00 F  
☎ Eng, Spa 🇺🇸 L IPAs: LLUHC

#### Pekarcik, Hayley S, NP

NPI: 1275055329 Board Certified: Yes  
25455 Barton Rd, Ste 108A  
Loma Linda, CA 92354 ☎ 3093  
Accepting new patients CA#: NP95006885  
(909) 558-6388 Hours: 8:00-8:00 M-Th, 8:00-5:00 F  
☎ Eng, Spa 🇺🇸 L IPAs: LLUHC

#### Pine, Jan K, NP NPI: 1326495573 Board Certified: Yes

11370 Anderson St, Ste 2100  
Loma Linda, CA 92354 ☎ 3077  
Accepting new patients CA#: NP837324  
(909) 558-2822 Hours: 8:00-5:00 M-Th, 8:00-2:00 F  
☎ Eng, Spa 🇺🇸 L IPAs: LLUHC

#### Quinonez, Bridgett X, NP

NPI: 1760874366 Board Certified: Yes  
11370 Anderson St, Ste B100  
Loma Linda, CA 92354 ☎ 3077  
Accepting new patients CA#: NP95001805  
(909) 558-2880 Hours: 8:00-5:00 M-F ☎ Eng 🇺🇸 L  
IPAs: LLUHC

#### Raty Kerstetter, Laura S, NP

NPI: 1265069025 Board Certified: Yes  
11234 Anderson St, Ste 1617  
Loma Linda, CA 92354 ☎ 1779  
Accepting new patients CA#: NP95013202  
(909) 558-4200 Hours: 8:00-5:00 M-Th, 8:00-2:00 F  
☎ Eng, Spa 🇺🇸 P, EB, IB, E, L IPAs: LLUHC

#### Schatzschneider, Megan M, NP

NPI: 1689090748 Board Certified: No  
24785 Stewart St, Ste 111  
Loma Linda, CA 92354 ☎ 1766  
Not accepting patients CA#: NP95000108  
(909) 558-4594 Hours: 8:00-5:00 M-Th, 8:00-1:00 F  
☎ Eng 🇺🇸 L IPAs: LLUHC

### Nurse Practitioner (Gerontology) / Enfermero con Práctica Médica (Gerontología)

#### Bazanós, Victoria L, NP

NPI: 1124681887 Board Certified: Yes  
11234 Anderson St, Ste 1617  
Loma Linda, CA 92354 ☎ 1779  
Accepting new patients CA#: NP95011450  
(909) 558-4200 Hours: 8:00-5:00 M-Th, 8:00-2:00 F  
☎ Eng, Spa 🇺🇸 P, EB, IB, E, L IPAs: LLUHC

## Nurse Practitioner (Neonatal) / Enfermera con Práctica Médica (Neonatal)

### Impastato, Laurel W, NP

NPI: 1548395056 Board Certified: No  
11234 Anderson St, Ste 1617  
Loma Linda, CA 92354 ☎ 1779  
Accepting new patients CA#: NP6553  
(909) 558-4207 Hours: 8:00-5:00 M-Th, 8:00-2:00 F  
☎ Eng, Spa 🇺🇸 P, EB, IB, E, L IPAs: LLUHC

## Nurse Practitioner (Pediatrics) / Enfermero con Práctica Médica (Pediatria)

### Johnson, Samantha J, NP

NPI: 1821324765 Board Certified: No  
11370 Anderson St, Ste 2050  
Loma Linda, CA 92354 ☎ 3077  
Accepting new patients CA#: NP19464  
(909) 558-2799 Hours: 8:00-5:00 M-Th, 8:00-12:00 F  
☎ Eng 🇺🇸 L IPAs: LLUHC

### Newcombe, Jennifer B, NP

NPI: 1548346083 Board Certified: Yes  
11234 Anderson St, Ste 1617  
Loma Linda, CA 92354 ☎ 1779  
Accepting new patients CA#: NP15400  
(909) 558-4200 Hours: 8:00-5:00 M-Th, 8:00-2:00 F  
☎ Eng, Spa 🇺🇸 P, EB, IB, E, L IPAs: LLUHC

### Nieman, Barry G, NP

NPI: 1205957412 Board Certified: No  
11234 Anderson St, Ste 1617  
Loma Linda, CA 92354 ☎ 1779  
Accepting new patients CA#: NP10269  
(909) 558-4207 Hours: 8:00-5:00 M-Th, 8:00-2:00 F  
☎ Eng, Spa 🇺🇸 P, EB, IB, E, L IPAs: LLUHC

### Thompson, Katie M, NP

NPI: 1871005884 Board Certified: Yes  
11234 Anderson St, Ste 1617  
Loma Linda, CA 92354 ☎ 1779  
Accepting new patients CA#: NP95003270  
(909) 558-4200 Hours: 8:00-5:00 M-Th, 8:00-2:00 F  
☎ Eng, Spa 🇺🇸 P, EB, IB, E, L IPAs: LLUHC

### Vannix, Rosemary A, NP

NPI: 1669517991 Board Certified: Yes  
11370 Anderson St, Ste 2100  
Loma Linda, CA 92354 ☎ 3077  
Accepting new patients CA#: NP6707  
(909) 558-2822 Hours: 8:00-5:00 M-Th, 8:00-2:00 F  
☎ Eng, Spa 🇺🇸 L IPAs: LLUHC

## Nurse Practitioner (Women's Health) / Enfermera con Práctica Médica (Salud de la Mujer)

### Almeraz, Andrea, NP

NPI: 1770085862 Board Certified: Yes  
10459 Mountain View Ave, Ste B  
Loma Linda, CA 92354 ☎ 1828  
Accepting new patients CA#: NP95008629  
(909) 801-7077 Hours: 8:00-5:00 M-F  
✉ iewclomalinda@gmail.com ☎ Eng 🇺🇸 L  
IPAs: IEHP Direct

### Hudson, Beverly K, NP

NPI: 1386858272 Board Certified: No  
11370 Anderson St, Ste 3900  
Loma Linda, CA 92354 ☎ 3077  
Accepting new patients CA#: NP13209  
(909) 558-2806 Hours: 8:00-5:00 M-Th, 8:00-2:00 F  
☎ Eng 🇺🇸 L IPAs: LLUHC

## Mecca

## Nurse Practitioner / Equipo de Enfermería con Práctica Médica

### Wallner, Barbara J, NP

NPI: 1548344856 ✦ Board Certified: Yes  
91275 66th Ave, Ste 500  
Mecca, CA 92254 ☎ 2582  
Accepting new patients CA#: NP14096  
(760) 396-1249 Hours: 7:00-6:00 M-F ☎ Eng, Spa  
🇺🇸 P, EB, IB, R, E, B IPAs: IEHP Direct

## Nurse Practitioner (Family) / Enfermero con Práctica Médica (Familiar)

### Sykora, Alexander T, NP

NPI: 1427556596 ✦ Board Certified: Yes  
91275 66th Ave, Ste 500  
Mecca, CA 92254 ☎ 2582  
Accepting new patients CA#: NP95008332  
(760) 396-1249 Hours: 7:00-6:00 M-F ☎ Eng, Spa  
🇺🇸 P, EB, IB, R, E, B IPAs: IEHP Direct

## Nurse Practitioner (Pediatrics) / Enfermero con Práctica Médica (Pediatria)

### Ramos, Barbara P, NP

NPI: 1811054315 ✦ Board Certified: No  
91275 66th Ave, Ste 500  
Mecca, CA 92254 ☎ 2582  
Accepting new patients CA#: NP2920  
(760) 396-1249 Hours: 7:00-6:00 M-F ☎ Eng, Spa  
🇺🇸 P, EB, IB, R, E, B IPAs: ACMG



# Nurse Practitioners / Enfermería con Práctica Médica

## Menifee

### Nurse Practitioner / Equipo de Enfermería con Práctica Médica

#### Paulhus, Patricia A, NP

NPI: 1326310640 Board Certified: Yes  
27851 Bradley Rd, Ste 125  
Menifee, CA 92586 ☎ 1984  
Accepting new patients CA#: NP20655  
(951) 672-7967 Hours: 8:30-5:00 M-Th, 8:30-12:00 F  
🗣 Eng 🗳 L IPAs: IEHP Direct, OCN

### Nurse Practitioner (Adult Health) / Enfermero con Práctica Médica (Salud de Adultos)

#### Broad, Michele R, NP

NPI: 1467449975 Board Certified: No  
29826 Haun Rd, Ste 209  
Menifee, CA 92584 ☎ 4329  
Accepting new patients CA#: NP5671  
(951) 231-1385 Hours: 8:00-5:00 M-F 🗣 Eng  
🗳 P, EB, IB, R, E, B IPAs: IEHP Direct

### Nurse Practitioner (Family) / Enfermero con Práctica Médica (Familiar)

#### Cabacungan, Sheena A, NP

NPI: 1295396604 Board Certified: Yes  
29826 Haun Rd, Ste 314  
Menifee, CA 92586 ☎ 4329  
Accepting new patients CA#: NP95011926  
(951) 381-8150 Hours: 8:00-5:00 M-F 🗣 Eng 🗳 L  
IPAs: IEHP Direct

#### Deleon, Katherine M, NP

NPI: 1700482452 Board Certified: Yes  
29826 Haun Rd, Ste 314  
Menifee, CA 92586 ☎ 4329  
Accepting new patients CA#: NP95016202  
(951) 381-8150 Hours: 8:00-5:00 M-F 🗣 Eng 🗳 L  
IPAs: IEHP Direct

#### Gerdik, Carrie F, NP

NPI: 1932451853 Board Certified: Yes  
26926 Cherry Hills Blvd, Ste B  
Menifee, CA 92586 ☎ 3739  
Accepting new patients CA#: NP21136  
(951) 216-2200 Hours: 8:00-5:00 M-F 🗣 Eng  
🗳 P, EB, IB, R, E, B IPAs: IEHP Direct

#### Kuljian, Nancy M, NP

NPI: 1447349519 Board Certified: Yes  
29826 Haun Rd, Ste 203  
Menifee, CA 92586 ☎ 4329  
Accepting new patients CA#: NP12458  
(951) 679-3131 Hours: 8:00-5:00 M-F 🗣 Eng 🗳 L

IPAs: IEHP Direct

#### Lucaci, Bianca R, NP

NPI: 1689331126 Board Certified: Yes  
29826 Haun Rd, Ste 203  
Menifee, CA 92586 ☎ 4329  
Accepting new patients CA#: NP95015561  
(951) 679-3131 Hours: 8:00-5:00 M-F 🗣 Eng 🗳 L  
IPAs: IEHP Direct

#### Maxwell, Jacob P, NP

NPI: 1174157572 Board Certified: Yes  
26926 Cherry Hills Blvd, Ste B  
Menifee, CA 92586 ☎ 3739  
Accepting new patients CA#: NP95015683  
(951) 216-2200 Hours: 8:00-5:00 M-F 🗣 Eng  
🗳 P, EB, IB, R, E, B IPAs: IEHP Direct

#### Mirshahzadeh, Mandana, NP

NPI: 1932256849 Board Certified: Yes  
26926 Cherry Hills Blvd, Ste B  
Menifee, CA 92586 ☎ 3739  
Accepting new patients CA#: NP95004348  
(951) 216-2200 Hours: 8:00-5:00 M-F 🗣 Eng  
🗳 P, EB, IB, R, E, B IPAs: IEHP Direct

#### Shibley, Stephanie M, NP

NPI: 1679226260 Board Certified: Yes  
29826 Haun Rd, Ste 314  
Menifee, CA 92586 ☎ 4329  
Accepting new patients CA#: NP95019910  
(951) 381-8150 Hours: 8:00-5:00 M-F 🗣 Eng 🗳 L  
IPAs: IEHP Direct

#### Steele, Nadia M, NP

NPI: 1366050940 Board Certified: Yes  
29826 Haun Rd, Ste 314  
Menifee, CA 92586 ☎ 4329  
Accepting new patients CA#: NP95014945  
(951) 381-8150 Hours: 8:00-5:00 M-F 🗣 Eng 🗳 L  
IPAs: IEHP Direct

### Nurse Practitioner (Primary Care) / Enfermero con Práctica Médica (Atención Primaria)

#### O'Neil, Nicole M, NP

NPI: 1548776446 Board Certified: Yes  
29826 Haun Rd, Ste 209  
Menifee, CA 92584 ☎ 4329  
Accepting new patients CA#: NP95008194  
(951) 231-1385 Hours: 8:00-5:00 M-F 🗣 Eng  
🗳 P, EB, IB, R, E, B IPAs: IEHP Direct

## Nurse Practitioners / Enfermería con Práctica Médica

### Mission Viejo

#### Nurse Practitioner (Pediatrics) / Enfermero con Práctica Médica (Pediatria)

##### Rabideaux, Leigh D, NP

NPI: 1588785919 Board Certified: Yes  
25982 Pala, Ste 230  
Mission Viejo, CA 92691 ☎ 3617  
Accepting new patients CA#: NP9316  
(714) 633-2111 Hours: 8:00-5:00 M-F 🗨 Eng, Spa ♿ L  
IPAs: IEHP Direct

### Montclair

#### Nurse Practitioner / Equipo de Enfermería con Práctica Médica

##### Sanchez, Gloria M, NP

NPI: 1104998152 Board Certified: No  
9057 Central Ave, Montclair, CA 91763 ☎ 2803  
Accepting new patients CA#: NP6814  
(909) 398-4958 Hours: 9:00-5:00 M-F  
✉ lifepoint.uc@gmail.com 🗨 Eng ♿ P, EB, IB, E, L  
IPAs: IEHP Direct

#### Nurse Practitioner (Family) / Enfermero con Práctica Médica (Familiar)

##### Von Zabern, Lisa N, NP

NPI: 1952845372 Board Certified: No  
5050 San Bernardino St, Montclair, CA 91763 ☎ 857  
Accepting new patients CA#: NP95005490  
(909) 281-5800 Hours: 8:00-5:00 M-F 🗨 Eng, Spa  
♿ P, EB, IB, R, E, B IPAs: IEHP Direct

### Moreno Valley

#### Nurse Practitioner / Equipo de Enfermería con Práctica Médica

##### Costilla, Magen A, NP

NPI: 1023756194 Board Certified: Yes  
26600 Cactus Ave, 1st Fl  
Moreno Valley, CA 92555 ☎ 1982  
Accepting new patients CA#: NP95017283  
(951) 988-9500 Hours: 7:30-5:00 M-F 🗨 Eng ♿ L  
IPAs: IEHP Direct

##### Cummings, Levi-Lin R, NP

NPI: 1427778901 Board Certified: No  
22555 Alessandro Blvd, Ste B  
Moreno Valley, CA 92553 ☎ 1748  
Accepting new patients CA#: NP95022267  
(951) 656-7081 Hours: 8:30-5:00 M-Th, 8:30-12:00 F  
🗨 Eng ♿ L IPAs: IEHP Direct, OCN

##### Deden-Castillo, Jettie, NP

NPI: 1740357599 Board Certified: No  
12900 Frederick St, Ste C  
Moreno Valley, CA 92553 ☎ 1771  
Accepting new patients CA#: NP157  
(888) 743-7526 Hours: 8:30-5:00 MF, 10:00-5:00 T-Th,  
8:00-4:30 Sat 🗨 Eng ♿ L IPAs: IEHP Direct

#### Nurse Practitioner (Family) / Enfermero con Práctica Médica (Familiar)

##### Alexander, Katherine A, NP

NPI: 1316691769 Board Certified: Yes  
26600 Cactus Ave, 1st Fl  
Moreno Valley, CA 92555 ☎ 1982  
Accepting new patients CA#: NP95020551  
(951) 988-9920 Hours: 7:30-5:00 M-F 🗨 Eng ♿ L  
IPAs: IEHP Direct

##### Arenales, Yvette, NP

NPI: 1578011037 Board Certified: Yes  
13050 Heacock St, Moreno Valley, CA 92553 ☎ 3098  
Accepting new patients CA#: NP95004645  
(951) 485-8490 Hours: 9:00-6:00 M-F 🗨 Eng, Spa  
♿ P, EB, IB, R, E, B IPAs: ACMG

##### Bailey, James M, NP

NPI: 1740862770 Board Certified: Yes  
26600 Cactus Ave, 1st Fl  
Moreno Valley, CA 92555 ☎ 1982  
Accepting new patients CA#: NP95013951  
(951) 988-9920 Hours: 7:30-5:00 M-F 🗨 Eng ♿ L  
IPAs: IEHP Direct

##### Block, Lindsey L, NP

NPI: 1851645642 Board Certified: Yes  
26600 Cactus Ave, Ste 300  
Moreno Valley, CA 92555 ☎ 1982  
Accepting new patients CA#: NP22310  
(951) 988-9500 Hours: 7:30-5:00 M-F 🗨 Eng  
♿ P, EB, IB, R, E, T, B Hospitals: Riverside University H.S.  
IPAs: IEHP Direct

##### Daiber-Salhi, Sara N, NP

NPI: 1245871151 Board Certified: Yes  
24226 Sunnymead Blvd, Moreno Valley, CA 92553  
☎ 1859  
Accepting new patients CA#: NP95011548  
(951) 601-6802 Hours: 8:00-4:30 M-F 🗨 Eng, Spa, Ara  
♿ P, EB, IB, R, E, B IPAs: OCN

##### Delgado, Joanne S, NP

NPI: 1821683806 Board Certified: No  
13925 Indian St, Moreno Valley, CA 92553 ☎ 1867  
Accepting new patients CA#: NP95016566  
(855) 505-7467 Hours: 9:00-5:00 M-F 🗨 Eng, Spa  
♿ P, EB, IB, R, E, B IPAs: OCN

## Nurse Practitioners / Enfermería con Práctica Médica

### Duffy-Reneau, Michelle J, NP

NPI: 1912335225 **Board Certified:** No  
12980 Frederick St, Ste I  
Moreno Valley, CA 92553 📞 1771  
Accepting new patients **CA#:** NP23655  
(951) 924-3244 **Hours:** 8:00-5:00 M-F 🗣️ Eng, Spa  
🇺🇸 P, EB, IB, R, E, B **IPAs:** IEHP Direct

### Duran, Rebecca M, NP

NPI: 1376194605 **Board Certified:** Yes  
12980 Frederick St, Ste I  
Moreno Valley, CA 92553 📞 1771  
Accepting new patients **CA#:** NP95012908  
(951) 924-3244 **Hours:** 8:00-5:00 M-F 🗣️ Eng, Spa  
🇺🇸 P, EB, IB, R, E, B **IPAs:** PHN

### Galvan, Vivian D, NP

NPI: 1588944276 **Board Certified:** Yes  
26600 Cactus Ave, Ste 300  
Moreno Valley, CA 92555 📞 1982  
Accepting new patients **CA#:** NP19762  
(951) 988-9500 **Hours:** 7:30-5:00 M-F 🗣️ Eng  
🇺🇸 P, EB, IB, R, E, T, B **IPAs:** IEHP Direct

### Hull, Derrick O, NP NPI: 1659687499 **Board Certified:** Yes

12980 Frederick St, Ste I  
Moreno Valley, CA 92553 📞 1771  
Accepting new patients **CA#:** NP19689  
(951) 243-3868 **Hours:** 8:00-5:00 M-F 🗣️ Eng, Spa  
🇺🇸 P, EB, IB, R, E, B **IPAs:** IEHP Direct, PHN

### Jack, Sharon A, NP NPI: 1831348663 **Board Certified:** Yes

26520 Cactus Ave, Moreno Valley, CA 92555 📞 1982  
Accepting new patients **CA#:** NP18311  
(951) 486-4000 **Hours:** 8:00-5:00 M-F 🗣️ Eng  
🇺🇸 P, EB, IB, E, T, L **IPAs:** IEHP Direct

### Jack, Sharon A, NP NPI: 1831348663 **Board Certified:** Yes

26600 Cactus Ave, 1st Fl  
Moreno Valley, CA 92555 📞 1982  
Accepting new patients **CA#:** NP18311  
(800) 720-9553 **Hours:** 7:30-5:00 M-F 🗣️ Eng 🇺🇸 L  
**IPAs:** IEHP Direct

### Jackson, Kavonna M, NP

NPI: 1962163022 **Board Certified:** Yes  
23520 Cactus Ave, Moreno Valley, CA 92553 📞 2698  
Accepting new patients **CA#:** NP95018820  
(800) 720-9553 **Hours:** 7:30-5:00 M-F 🗣️ Eng  
🇺🇸 EB, IB, R, E, T, L **IPAs:** IEHP Direct

### Kent, Jana L, NP NPI: 1093418287 **Board Certified:** Yes

26600 Cactus Ave, 1st Fl  
Moreno Valley, CA 92555 📞 1982  
Accepting new patients **CA#:** NP95024278  
(951) 988-9920 **Hours:** 7:30-5:00 M-F 🗣️ Eng 🇺🇸 L  
**IPAs:** IEHP Direct

### Macavinta, Ryan O, NP

NPI: 1518311190 **Board Certified:** No  
22675 Alessandro Blvd, Moreno Valley, CA 92553  
📞 1748  
Accepting new patients **CA#:** NP95003758  
(951) 571-2350 **Hours:** 8:00-5:30 M-F 🗣️ Eng, Spa  
🇺🇸 P, EB, IB, R, E, B **IPAs:** OCN

### Munoz, Emmanuel O, NP

NPI: 1710366489 **Board Certified:** Yes  
26600 Cactus Ave, 1st Fl  
Moreno Valley, CA 92555 📞 1982  
Accepting new patients **CA#:** NP95018633  
(951) 988-9920 **Hours:** 7:30-5:00 M-F 🗣️ Eng 🇺🇸 L  
**IPAs:** IEHP Direct

### Perilla, Manja L, NP

NPI: 1568981413 **Board Certified:** Yes  
22675 Alessandro Blvd, Moreno Valley, CA 92553  
📞 1748  
Accepting new patients **CA#:** NP95007139  
(951) 571-2350 **Hours:** 8:00-5:30 M-F 🗣️ Eng, Spa  
🇺🇸 P, EB, IB, R, E, B **IPAs:** OCN

### Rodgers, Debra L, NP

NPI: 1144318957 **Board Certified:** Yes  
12980 Frederick St, Ste I  
Moreno Valley, CA 92553 📞 1771  
Accepting new patients **CA#:** NP15987  
(951) 243-3868 **Hours:** 8:00-5:00 M-F 🗣️ Eng, Spa  
🇺🇸 P, EB, IB, R, E, B **IPAs:** IEHP Direct, PHN

### Roman, Ruth, NP NPI: 1235726365 **Board Certified:** Yes

23900 Ironwood Ave, Ste F  
Moreno Valley, CA 92557 📞 3095  
Accepting new patients **CA#:** NP95016266  
(951) 485-2570 **Hours:** 8:30-6:30 M-F, 8:30-3:00 Sat  
🗣️ Eng, Spa 🇺🇸 P, EB, IB, E, L **IPAs:** IEHP Direct

### Ruff, Azucena, NP NPI: 1528288719 **Board Certified:** Yes

26600 Cactus Ave, 1st Fl  
Moreno Valley, CA 92555 📞 1982  
Accepting new patients **CA#:** NP17235  
(800) 720-9553 **Hours:** 7:30-5:00 M-F 🗣️ Eng, Por 🇺🇸 L  
**IPAs:** IEHP Direct

### Strothers, Cyrilla M, NP

NPI: 1801470935 **Board Certified:** Yes  
26600 Cactus Ave, 1st Fl  
Moreno Valley, CA 92555 📞 1982  
Accepting new patients **CA#:** NP95016431  
(951) 988-9920 **Hours:** 7:30-5:00 M-F 🗣️ Eng 🇺🇸 L  
**IPAs:** IEHP Direct



## Nurse Practitioner (Gerontology) / Enfermero con Práctica Médica (Gerontología)

### Abaya, Honeylynn C, NP

NPI: 1528799145 Board Certified: Yes  
22555 Alessandro Blvd, Ste B  
Moreno Valley, CA 92553 ☎ 1748  
Accepting existing patients CA#: NP95020864  
(951) 656-7081 Hours: 8:30-5:00 M-Th, 8:30-12:00 F  
🗣 Eng 🇺🇸 L IPAs: IEHP Direct, OCN

## Nurse Practitioner (Obstetrics & Gynecology) / Enfermera con Práctica Médica (Obstetricia y Ginecología)

### Ramey, Jordyn L, NP

NPI: 1326750480 Board Certified: No  
12712 Heacock St, Ste 9B  
Moreno Valley, CA 92553 ☎ 1837  
Accepting new patients CA#: NP95023672  
(951) 242-2022 Hours: 9:00-5:00 M-F 🗣 Eng 🇺🇸 L  
IPAs: IEHP Direct

## Nurse Practitioner (Pediatrics) / Enfermero con Práctica Médica (Pediatria)

### Means, Nancy C, NP

NPI: 1649484643 Board Certified: No  
14114 Business Center Dr, Ste B  
Moreno Valley, CA 92553 ☎ 1748  
Accepting new patients CA#: NP6498  
(951) 697-5777 Hours: 8:30-4:00 M-F  
✉ condryfax@yahoo.com 🗣 Eng, Spa 🇺🇸 P, IB, E, L  
IPAs: OCN

## Nurse Practitioner (Women's Health) / Enfermera con Práctica Médica (Salud de la Mujer)

### Pearson-Ray, Evelyn, NP

NPI: 1437375276 Board Certified: No  
22675 Alessandro Blvd, Moreno Valley, CA 92553  
☎ 1748  
Accepting new patients CA#: NP13098  
(951) 571-2350 Hours: 8:00-5:30 M-F 🗣 Eng, Spa  
🇺🇸 P, EB, IB, R, E, B IPAs: IEHP Direct, OCN

## Murrieta

## Nurse Practitioner / Equipo de Enfermería con Práctica Médica

### Conrad, Michael D, NP

NPI: 1144335704 Board Certified: Yes  
28078 Baxter Rd, Ste 540  
Murrieta, CA 92563 ☎ 2044  
Accepting new patients CA#: NP15571  
(951) 704-1066 Hours: 8:00-5:00 M-F 🗣 Eng 🇺🇸 L  
IPAs: IEHP Direct

### Phan, Vu T, NP NPI: 1528736766 Board Certified: Yes

39755 Date St, Ste 205  
Murrieta, CA 92563 ☎ 2074  
Accepting new patients CA#: NP95017661  
(951) 698-4433 Hours: 8:00-5:00 M-Th, 8:00-3:00 F  
🗣 Eng 🇺🇸 L IPAs: IEHP Direct

## Nurse Practitioner (Acute Care) / Enfermero con Práctica Médica (Tratamiento de Enfermedades Agudas)

### Klewein, Crystal, NP

NPI: 1578160230 Board Certified: Yes  
40770 California Oaks Rd, Ste A  
Murrieta, CA 92562 ☎ 1960  
Accepting new patients CA#: NP95015891  
(951) 696-0004 Hours: 8:00-5:00 M-F 🗣 Eng 🇺🇸 L  
IPAs: IEHP Direct, OCN

## Nurse Practitioner (Family) / Enfermero con Práctica Médica (Familiar)

### Barboza, George, NP

NPI: 1891436630 Board Certified: Yes  
39755 Murrieta Hot Springs Rd, Ste E120  
Murrieta, CA 92563 ☎ 3748  
Accepting new patients CA#: NP95020563  
(951) 461-1331 Hours: 8:30-5:00 M-Th, 8:30-12:00 F  
🗣 Eng, Spa 🇺🇸 P, EB, IB, R, E, B IPAs: IEHP Direct

### Concepcion, Cherilou C, NP

NPI: 1679191951 Board Certified: Yes  
25405 Hancock Ave, Ste 200  
Murrieta, CA 92562 ☎ 2009  
Accepting existing patients CA#: NP95014780  
(951) 200-2090 Hours: 8:00-5:00 M-F 🗣 Eng 🇺🇸 L  
IPAs: OCN

### Coyle, Jennifer M, NP

NPI: 1538689310 Board Certified: No  
25405 Hancock Ave, Ste 206  
Murrieta, CA 92562 ☎ 2009  
Accepting new patients CA#: NP95006591  
(760) 733-9191 Hours: 8:00-5:00 M-F 🗣 Eng 🇺🇸 L  
IPAs: IEHP Direct

## Nurse Practitioners / Enfermería con Práctica Médica

### Cuevas, Michelle K, NP

NPI: 1912233446 **Board Certified:** Yes  
25395 Hancock Ave, Ste 230  
Murrieta, CA 92562 ☎ 2009  
Accepting new patients **CA#:** NP21868  
(951) 677-6670 **Hours:** 8:00-5:00 M-F 🗣 Eng ♿ L  
**IPAs:** IEHP Direct

### Dao, Nu T, NP NPI: 1568906063 **Board Certified:** Yes

28078 Baxter Rd, Ste 450  
Murrieta, CA 92563 ☎ 2044  
Accepting new patients **CA#:** NP95005679  
(951) 735-2700 **Hours:** 8:30-5:00 M-F 🗣 Eng ♿ L  
**IPAs:** PHN

### Gutierrez, Crystal D, NP

NPI: 1639728942 **Board Certified:** Yes  
25109 Jefferson Ave, Ste 100  
Murrieta, CA 92562 ☎ 1965  
Accepting new patients **CA#:** NP95012700  
(951) 698-0440 **Hours:** 8:00-5:00 M-F 🗣 Eng  
♿ P, EB, IB, E, L **IPAs:** IEHP Direct

### Huerta, Carmen, NP

NPI: 1871910950 **Board Certified:** Yes  
25405 Hancock Ave, Ste 200  
Murrieta, CA 92562 ☎ 2009  
Accepting new patients **CA#:** NP95000873  
(951) 200-2090 **Hours:** 8:00-5:00 M-F 🗣 Eng ♿ L  
**IPAs:** IEHP Direct, OCN, PHN

### Igo, Jonathan P, NP

NPI: 1215476643 **Board Certified:** Yes  
25405 Hancock Ave, Ste 200  
Murrieta, CA 92562 ☎ 2009  
Accepting existing patients **CA#:** NP95008165  
(951) 200-2090 **Hours:** 8:00-5:00 M-F 🗣 Eng ♿ L  
**IPAs:** IEHP Direct, OCN, PHN

### Pizzifred, Tiffany S, NP

NPI: 1407202328 **Board Certified:** Yes  
25405 Hancock Ave, Ste 200  
Murrieta, CA 92562 ☎ 2009  
Accepting existing patients **CA#:** NP95004953  
(951) 200-2090 **Hours:** 8:00-5:00 M-F 🗣 Eng ♿ L  
**IPAs:** OCN

### Rowe, Holly A, NP NPI: 1255582961 **Board Certified:** No

25109 Jefferson Ave, Ste 100  
Murrieta, CA 92562 ☎ 1965  
Accepting new patients **CA#:** NP18238  
(951) 698-0440 **Hours:** 8:00-5:00 M-F 🗣 Eng  
♿ P, EB, IB, E, L **IPAs:** IEHP Direct

### Sanchez, Melody L, NP

NPI: 1689016438 **Board Certified:** Yes  
25170 Hancock Ave, Ste 200  
Murrieta, CA 92562 ☎ 2015  
Accepting new patients **CA#:** NP95007662  
(951) 461-9300 **Hours:** 8:00-5:00 M-F 🗣 Eng  
♿ P, IB, R, E, L **IPAs:** IEHP Direct

### Siavoshi, Nahid S, NP

NPI: 1841598232 **Board Certified:** Yes  
39755 Date St, Ste 205  
Murrieta, CA 92563 ☎ 2074  
Accepting new patients **CA#:** NP20032  
(951) 698-4433 **Hours:** 8:00-5:00 M-Th, 8:00-3:00 F  
🗣 Eng, Per, Fai ♿ L **IPAs:** IEHP Direct

### Sullivan, Christine A, NP

NPI: 1265424121 **Board Certified:** Yes  
41880 Kalmia St, Ste 100  
Murrieta, CA 92562 ☎ 1933  
Accepting new patients **CA#:** NP13187  
(951) 397-4226 **Hours:** 8:00-8:00 M-F, 9:00-6:00 SatSun  
🗣 Eng ♿ P, EB, IB, E, L **IPAs:** IEHP Direct

### Viera, Liana D, NP NPI: 1811665508 **Board Certified:** Yes

39755 Murrieta Hot Springs Rd, Ste E120  
Murrieta, CA 92563 ☎ 3748  
Accepting existing patients **CA#:** NP95018216  
(951) 461-1331 **Hours:** 8:30-5:00 M-Th, 8:30-12:00 F  
🗣 Eng, Spa ♿ P, EB, IB, R, E, B **IPAs:** IEHP Direct

## Nurse Practitioner (Gerontology) / Enfermero con Práctica Médica (Gerontología)

### Mendoza, Noemi S, NP

NPI: 1831662279 **Board Certified:** Yes  
28078 Baxter Rd, Ste 428  
Murrieta, CA 92563 ☎ 2044  
Accepting new patients **CA#:** NP95009980  
(951) 412-0090 **Hours:** 8:00-5:00 M-F 🗣 Eng ♿ L  
**IPAs:** IEHP Direct

## Nurse Practitioner (Pediatrics) / Enfermero con Práctica Médica (Pediatria)

### Carrasco, Jennifer J, NP

NPI: 1083700256 **Board Certified:** No  
25170 Hancock Ave, Ste 200  
Murrieta, CA 92562 ☎ 2015  
Accepting new patients **CA#:** NP12661  
(951) 461-9300 **Hours:** 8:00-5:00 M-F 🗣 Eng  
♿ P, IB, R, E, L **IPAs:** IEHP Direct

## Nurse Practitioners / Enfermería con Práctica Médica

### Parker, Andrea L, NP

NPI: 1821311804 Board Certified: No  
25170 Hancock Ave, 1st Fl  
Murrieta, CA 92562 ☎ 2015  
Accepting new patients CA#: NP17208  
(951) 600-1640 Hours: 8:00-5:00 M-F 🗣 Eng ♿ L  
IPAs: IEHP Direct

### Valles, Elizabeth A, NP

NPI: 1609235589 Board Certified: No  
25170 Hancock Ave, 1st Fl  
Murrieta, CA 92562 ☎ 2015  
Accepting new patients CA#: NP95002921  
(951) 600-1640 Hours: 8:00-5:00 M-F 🗣 Eng ♿ L  
IPAs: IEHP Direct

### Nurse Practitioner (Primary Care) / Enfermero con Práctica Médica (Atención Primaria)

### O'Neil, Nicole M, NP

NPI: 1548776446 Board Certified: Yes  
24910 Las Brisas Rd, Ste 105  
Murrieta, CA 92562 ☎ 2012  
Accepting new patients CA#: NP95008194  
(951) 231-1385 Hours: 8:00-5:00 M-F 🗣 Eng  
♿ P, EB, IB, R, E, B IPAs: IEHP Direct

### Nurse Practitioner (Psych/Mental Health) / Enfermero con Práctica Médica (Salud Mental/Psicológica)

### Silva, Veronica D, NP

NPI: 1043826217 Board Certified: Yes  
24910 Las Brisas Rd, Ste 117  
Murrieta, CA 92562 ☎ 2012  
Accepting new patients CA#: NP95018511  
(951) 465-3664 Hours: 8:30-7:30 M-Th, 9:00-3:00 FSat  
🗣 Eng ♿ L IPAs: IEHP Direct

### Nurse Practitioner (Women's Health) / Enfermera con Práctica Médica (Salud de la Mujer)

### Robbins, Robin K, NP

NPI: 1225227028 Board Certified: Yes  
25460 Medical Center Dr, Ste 100  
Murrieta, CA 92562 ☎ 2010  
Accepting new patients CA#: NP7649  
(951) 677-4748 Hours: 8:00-5:00 M-F 🗣 Eng ♿ L  
IPAs: IEHP Direct

## Needles

### Nurse Practitioner (Family) / Enfermero con Práctica Médica (Familiar)

### Ramirez, Rupert M, NP

NPI: 1528650165 Board Certified: Yes  
1402 Bailey Ave, Needles, CA 92363 ☎ 2589  
Accepting new patients CA#: NP95016550  
(760) 326-0222 Hours: 8:00-5:00 M-F 🗣 Eng  
♿ EB, IB, E, L IPAs: IEHP Direct

## Norco

### Nurse Practitioner (Family) / Enfermero con Práctica Médica (Familiar)

### Yu, Soojin, NP NPI: 1003277260 Board Certified: Yes

1781 3rd St, Norco, CA 92860 ☎ 1106  
Accepting new patients CA#: NP95003819  
(951) 279-4900 Hours: 8:00-4:30 M-F  
✉ allcaremedicalgroup@gmail.com 🗣 Eng, Kor  
♿ P, EB, IB, E, L IPAs: IEHP Direct

### Nurse Practitioner (Primary Care) / Enfermero con Práctica Médica (Atención Primaria)

### Riordan, Brigid M, NP

NPI: 1568835833 Board Certified: No  
1901 Town And Country Dr, Ste 104  
Norco, CA 92860 ☎ 1131  
Accepting new patients CA#: NP95003364  
(951) 737-8141 Hours: 8:00-5:00 M-Th, 8:00-1:00 F  
🗣 Eng, Spa ♿ P, EB, IB, E, L IPAs: OCN

## Oak Hills

### Nurse Practitioner / Equipo de Enfermería con Práctica Médica

### Martinez, Diana M, NP

NPI: 1356807143 Board Certified: Yes  
13312 Ranchero Rd, Ste 16  
Oak Hills, CA 92344 ☎ 4588  
Accepting new patients CA#: NP95010292  
(760) 981-0132 Hours: 8:30-4:30 M-F  
✉ oakhillsfamilycare@gmail.com 🗣 Eng, Spa  
♿ P, EB, IB, R, E, B IPAs: OCN



# Nurse Practitioners / Enfermería con Práctica Médica

## Ontario

### Nurse Practitioner / Equipo de Enfermería con Práctica Médica

#### Reed, Lynda L, NP

NPI: 1285834242 Board Certified: Yes  
437 N Euclid Ave, Ontario, CA 91762 📞 2826  
Accepting new patients CA#: NP15070  
(909) 988-2555 Hours: 9:00-6:00 M-F, 9:00-3:00 Sat  
🗣️ Eng, Spa 🏠 EB, IB, E, L IPAs: OCN

### Nurse Practitioner (Family) / Enfermero con Práctica Médica (Familiar)

#### Garcia, Marialuisa, NP

NPI: 1104371681 Board Certified: Yes  
1151 E Walnut St, Ontario, CA 91761 📞 2840  
Accepting new patients CA#: NP95004668  
(909) 467-1425 Hours: 9:00-6:00 M-F 🗣️ Eng  
🏠 P, EB, IB, R, E, T, B IPAs: OCN

#### Herrick, Benjamin A, NP

NPI: 1134750474 Board Certified: Yes  
2680 E Riverside Dr, Ontario, CA 91761 📞 1012  
Accepting new patients CA#: NP95013738  
(909) 630-7927 Hours: 8:00-5:00 MTThF, 8:00-9:00 W  
✉️ info@parktreechc.org 🗣️ Eng 🏠 EB, IB, E, L  
IPAs: IEHP Direct

#### Nguyen, Kathlene M, NP

NPI: 1699415620 Board Certified: Yes  
1556 S Sultana Ave, Ontario, CA 91761 📞 2831  
Accepting new patients CA#: NP95020377  
(909) 469-9017 Hours: 8:00-9:00 MTTh 🗣️ Eng, Spa  
🏠 IB, E, L IPAs: IEHP Direct

#### Panganiban, Jannelyn M, NP

NPI: 1679180863 Board Certified: No  
1556 S Sultana Ave, Ontario, CA 91761 📞 2831  
Accepting new patients CA#: NP95014874  
(909) 469-9017 Hours: 8:00-9:00 M-Th, 8:00-5:00 FSat  
🗣️ Eng, Spa 🏠 IB, E, L IPAs: IEHP Direct

#### Panganiban, Jannelyn M, NP

NPI: 1679180863 Board Certified: No  
2680 E Riverside Dr, Ontario, CA 91761 📞 1012  
Accepting new patients CA#: NP95014874  
(909) 469-9013 Hours: 8:00-5:00 MTThF, 8:00-9:00 W  
✉️ info@parktreechc.org 🗣️ Eng 🏠 EB, IB, E, L  
IPAs: IEHP Direct

#### Reyes, Lydia A, NP

NPI: 1447552229 Board Certified: Yes  
150 E Holt Blvd, Ontario, CA 91761 📞 2841  
Accepting new patients CA#: NP20384  
(800) 722-4777 Hours: 8:00-5:00 M-F 🗣️ Eng, Spa  
🏠 P, EB, IB, E, T, L IPAs: IEHP Direct

#### Rocha, Bryan, NP NPI: 1508572710 Board Certified: Yes

1151 E Walnut St, Ontario, CA 91761 📞 2840  
Accepting new patients CA#: NP95022575  
(909) 467-1425 Hours: 9:00-6:00 M-F 🗣️ Eng  
🏠 P, EB, IB, R, E, T, B IPAs: OCN

#### Roman, Ruth, NP NPI: 1235726365 Board Certified: Yes

402 E Holt Blvd, Ontario, CA 91761 📞 956  
Accepting new patients CA#: NP95016266  
(909) 467-1605 Hours: 8:30-6:30 M-F, 8:30-3:00 Sat  
🗣️ Eng, Spa 🏠 P, EB, IB, E, L IPAs: IEHP Direct

#### Rubi, Esmeralda C (Esmi), NP

NPI: 1417461294 Board Certified: Yes  
403 W F St, Ontario, CA 91762 📞 2827  
Accepting new patients CA#: NP95007727  
(909) 988-3288 Hours: 8:45-6:30 M-F, 8:45-2:30 Sat  
✉️ ontario@cmfmedical.net 🗣️ Eng, Spa 🏠 P, EB, IB, E, L  
IPAs: OCN

#### Tamba, Steven, NP

NPI: 1497389746 Board Certified: Yes  
1556 S Sultana Ave, Ontario, CA 91761 📞 2831  
Accepting new patients CA#: NP95012488  
(909) 469-9017 Hours: 8:00-9:00 M-Th, 8:00-5:00 FSat  
🗣️ Eng, Spa, Ind 🏠 IB, E, L IPAs: IEHP Direct

#### Thomas, Samantha N, NP

NPI: 1417551169 Board Certified: Yes  
304 W F St, Ontario, CA 91762 📞 2827  
Accepting new patients CA#: NP95016064  
(909) 481-2494 Hours: 9:00-5:00 M-WF, 9:00-12:00 Th  
🗣️ Eng, Spa 🏠 IB, L IPAs: IEHP Direct

#### Vongvaravipatr, Varin, NP

NPI: 1669986501 Board Certified: Yes  
1556 S Sultana Ave, Ontario, CA 91761 📞 2831  
Accepting new patients CA#: NP95007798  
(909) 469-9017 Hours: 8:00-9:00 M, 8:00-5:00 F 🗣️ Eng,  
Spa 🏠 IB, E, L IPAs: ACMG, IEHP Direct

### Nurse Practitioner (Gerontology) / Enfermero con Práctica Médica (Gerontología)

#### Siazon, Donna M, NP

NPI: 1952946618 Board Certified: Yes  
2680 E Riverside Dr, Ontario, CA 91761 📞 1012  
Accepting new patients CA#: NP95013252  
(909) 469-9013 Hours: 8:00-12:00 T, 8:00-5:00 WTh  
✉️ info@parktreechc.org 🗣️ Eng, Tgl 🏠 EB, IB, E, L  
IPAs: IEHP Direct

## Nurse Practitioners / Enfermería con Práctica Médica

### Orange

#### Nurse Practitioner (Pediatrics) / Enfermero con Práctica Médica (Pediatria)

##### Rabideaux, Leigh D, NP

NPI: 1588785919 Board Certified: Yes  
1310 W Stewart Dr, Ste 508  
Orange, CA 92868 ☎ 3486  
Accepting new patients CA#: NP9316  
(714) 633-2111 Hours: 8:00-5:00 M-F 🗨 Eng, Spa ♿ L  
IPAs: IEHP Direct

##### Rigor, Marileah D, NP

NPI: 1801061221 Board Certified: Yes  
1310 W Stewart Dr, Ste 508  
Orange, CA 92868 ☎ 3486  
Accepting new patients CA#: NP11602  
(714) 633-2111 Hours: 8:00-5:00 M-F 🗨 Eng, Spa ♿ L  
IPAs: IEHP Direct

### Palm Desert

#### Nurse Practitioner / Equipo de Enfermería con Práctica Médica

##### Tovar, Jose, NP NPI: 1568775641 Board Certified: Yes

36955 Cook St, Ste 102  
Palm Desert, CA 92211 ☎ 3189  
Accepting existing patients CA#: NP19501  
(760) 341-4839 Hours: 8:30-5:00 M-Th, 8:30-12:00 F  
🗨 Eng ♿ L IPAs: IEHP Direct, OCN

#### Nurse Practitioner (Family) / Enfermero con Práctica Médica (Familiar)

##### Zeledon, Jaime A, NP

NPI: 1043666092 Board Certified: Yes  
44630 Monterey Ave, Ste 100  
Palm Desert, CA 92260 ☎ 4845  
Accepting new patients CA#: NP95004298  
(760) 656-6100 Hours: 8:00-5:00 M-F 🗨 Eng ♿ L  
IPAs: IEHP Direct

#### Nurse Practitioner (Gerontology) / Enfermero con Práctica Médica (Gerontología)

##### Sullivan, Pamela S, NP

NPI: 1336267699 Board Certified: Yes  
74000 Country Club Dr, Ste D  
Palm Desert, CA 92260 ☎ 2499  
Accepting existing patients CA#: NP12764  
(760) 368-2000 Hours: 8:00-5:00 M-F ✉ info@valor.org  
🗨 Eng ♿ L IPAs: IEHP Direct

### Palm Springs

#### Nurse Practitioner / Equipo de Enfermería con Práctica Médica

##### Banuelos, Jose A, NP

NPI: 1972165660 ✦ Board Certified: Yes  
191 N Sunrise Way, Palm Springs, CA 92262 ☎ 4433  
Accepting new patients CA#: NP95013880  
(760) 778-2210 Hours: 7:30-5:00 M-F 🗨 Eng ♿ L  
IPAs: IEHP Direct

##### Scott, Erica L (Erica Gallegos), NP

NPI: 1861857260 Board Certified: Yes  
380 E Paseo El Mirador, Palm Springs, CA 92262 ☎ 3878  
Accepting existing patients CA#: NP95003559  
(760) 323-6316 Hours: 9:00-3:30 M-F  
✉ dtsadmin@desertsurgeons.org 🗨 Eng ♿ L  
IPAs: IEHP Direct

##### Tovar, Jose, NP NPI: 1568775641 Board Certified: Yes

1100 N Palm Canyon Dr, Ste 211  
Palm Springs, CA 92262 ☎ 2376  
Accepting existing patients CA#: NP19501  
(760) 323-1155 Hours: 8:30-5:00 M-Th, 8:30-12:00 F  
🗨 Eng, Spa ♿ P, EB, IB, R, T, B IPAs: IEHP Direct, LSMA, OCN

#### Nurse Practitioner (Acute Care) / Enfermero con Práctica Médica (Tratamiento de Enfermedades Agudas)

##### Broadus, Trent M, NP

NPI: 1780967364 ✦ Board Certified: Yes  
1695 N Sunrise Way, Ste 201, 203  
Palm Springs, CA 92262 ☎ 4794  
Accepting existing patients CA#: NP95006008  
(760) 323-2118 Hours: 8:00-5:00 M-F 🗨 Eng  
♿ P, EB, IB, R, E, B IPAs: IEHP Direct

#### Nurse Practitioner (Family) / Enfermero con Práctica Médica (Familiar)

##### Chiriano, Jennifer L, NP

NPI: 1801426465 Board Certified: Yes  
1133 N Palm Canyon Dr, Ste A  
Palm Springs, CA 92262 ☎ 2376  
Accepting new patients CA#: NP95012842  
(760) 318-0505 Hours: 8:30-5:00 M-F 🗨 Eng  
♿ P, EB, IB, E, L IPAs: IEHP Direct

##### Concepcion, Cherilou C, NP

NPI: 1679191951 Board Certified: Yes  
1801 E Tahquitz Canyon Way, Ste 103  
Palm Springs, CA 92262 ☎ 4795  
Accepting existing patients CA#: NP95014780  
(760) 537-5561 Hours: 8:00-5:00 M-F 🗨 Eng ♿ L  
IPAs: OCN

## Nurse Practitioners / Enfermería con Práctica Médica

### Hickok, Kristen L, NP

NPI: 1497380992 **Board Certified:** Yes  
1080 N Indian Canyon Dr, Ste 203  
Palm Springs, CA 92262 ☎ 2383  
Accepting new patients **CA#:** NP95013946  
(760) 320-8005 **Hours:** 8:30-5:00 M-F 🗣 Eng 🇺🇸 L  
**IPAs:** PHN

### Hickok, Kristen L, NP

NPI: 1497380992 **Board Certified:** Yes  
1133 N Palm Canyon Dr, Ste A  
Palm Springs, CA 92262 ☎ 2376  
Accepting new patients **CA#:** NP95013946  
(760) 318-0505 **Hours:** 8:30-5:00 M-F 🗣 Eng  
🇺🇸 P, EB, IB, E, L **IPAs:** PHN

### Hurd, Sarah H, NP NPI: 1871102590 **Board Certified:** Yes

1801 E Tahquitz Canyon Way, Ste 103  
Palm Springs, CA 92262 ☎ 4795  
Accepting new patients **CA#:** NP95015063  
(760) 537-5561 **Hours:** 8:00-5:00 M-F 🗣 Eng, Vie 🇺🇸 L  
**IPAs:** IEHP Direct

### Igo, Jonathan P, NP

NPI: 1215476643 **Board Certified:** Yes  
1801 E Tahquitz Canyon Way, Ste 103  
Palm Springs, CA 92262 ☎ 4795  
Accepting existing patients **CA#:** NP95008165  
(760) 537-5561 **Hours:** 8:00-5:00 M-F 🗣 Eng 🇺🇸 L  
**IPAs:** OCN

### Jackson, Marlene E, NP

NPI: 1790781417 ✦ **Board Certified:** No  
191 N Sunrise Way, Palm Springs, CA 92262 ☎ 4433  
Accepting new patients **CA#:** NP6799  
(760) 778-2210 **Hours:** 7:30-5:00 M-F 🗣 Eng 🇺🇸 L  
**IPAs:** IEHP Direct

### Lopez, Job P, NP NPI: 1871565796 **Board Certified:** No

552 S Paseo Dorotea, Ste 2  
Palm Springs, CA 92264 ☎ 2420  
Accepting existing patients **CA#:** NP9223  
(760) 320-6988 **Hours:** 8:00-5:00 MTTh, 8:00-4:00 WF  
🗣 Eng, Spa 🇺🇸 P, EB, IB, R, E, B **IPAs:** IEHP Direct

### Lopez-Zepeda, Theresa, NP

NPI: 1558570085 ✦ **Board Certified:** No  
191 N Sunrise Way, Palm Springs, CA 92262 ☎ 4433  
Accepting new patients **CA#:** NP16897  
(760) 778-2210 **Hours:** 7:30-5:00 M-F 🗣 Eng 🇺🇸 L  
**IPAs:** IEHP Direct

### McGowan, Elizabeth C, NP

NPI: 1740382589 **Board Certified:** Yes  
1330 N Indian Canyon Dr, Ste F  
Palm Springs, CA 92262 ☎ 2381  
Accepting new patients **CA#:** NP13822  
(760) 864-4163 **Hours:** 8:00-5:00 M-F

✉ mresendiz@homanzadeh.com 🗣 Eng, Hin  
🇺🇸 P, EB, R, L **IPAs:** IEHP Direct

### Rodriguez, Madeline R, NP

NPI: 1669065223 **Board Certified:** No  
1180 N Indian Canyon Dr, Ste W300  
Palm Springs, CA 92262 ☎ 2383  
Accepting new patients **CA#:** NP95016316  
(760) 327-7900 **Hours:** 8:30-5:00 M-Th, 8:00-1:30 F  
🗣 Eng 🇺🇸 L **IPAs:** IEHP Direct

### Santiago, Terry J, NP

NPI: 1659410991 **Board Certified:** Yes  
340 S Farrell Dr, Ste A205  
Palm Springs, CA 92262 ☎ 2401  
Accepting new patients **CA#:** NP14831  
(760) 325-5588 **Hours:** 8:00-5:00 M-F 🗣 Eng 🇺🇸 L  
**IPAs:** Dignity Health Med Network

### Santos, Lynn R, NP NPI: 1003372483 **Board Certified:** Yes

1180 N Indian Canyon Dr, Ste W304  
Palm Springs, CA 92262 ☎ 2383  
Accepting new patients **CA#:** NP95010684  
(760) 322-9562 **Hours:** 8:00-4:30 M-F 🗣 Eng 🇺🇸 L  
**IPAs:** IEHP Direct

### Shuford, Scott A, NP

NPI: 1477568350 ✦ **Board Certified:** No  
1695 N Sunrise Way, Ste 201  
Palm Springs, CA 92262 ☎ 4794  
Accepting new patients **CA#:** NP7241  
(760) 323-2118 **Hours:** 8:00-5:00 M-F 🗣 Eng  
🇺🇸 P, EB, IB, R, E, B **IPAs:** IEHP Direct

### Wood, Adam R, NP NPI: 1508511015 **Board Certified:** Yes

415 S Palm Canyon Dr, Ste 200  
Palm Springs, CA 92262 ☎ 2377  
Accepting new patients **CA#:** NP95020022  
(760) 568-2684 **Hours:** 8:00-5:00 M-F 🗣 Eng 🇺🇸 L  
**IPAs:** IEHP Direct

### Zeledon, Jaime A, NP

NPI: 1043666092 **Board Certified:** Yes  
1133 N Palm Canyon Dr, Ste A  
Palm Springs, CA 92262 ☎ 2376  
Accepting new patients **CA#:** NP95004298  
(760) 318-0505 **Hours:** 8:30-5:00 M-F 🗣 Eng  
🇺🇸 P, EB, IB, E, L **IPAs:** IEHP Direct

## Nurse Practitioner (Gerontology) / Enfermero con Práctica Médica (Gerontología)

### Duncan, Shirley, NP

NPI: 1407323025 **Board Certified:** No  
1330 N Indian Canyon Dr, Ste F  
Palm Springs, CA 92262 ☎ 2381  
Accepting new patients **CA#:** NP95010030



## Nurse Practitioners / Enfermería con Práctica Médica

(760) 864-4163 Hours: 8:00-5:00 M-F

✉ mresendiz@homanzadeh.com 🗣️ Eng 🦿 P, EB, R, L  
IPAs: IEHP Direct

### Velasco, Roque Anthony F, NP

NPI: 1710431614 ♦ Board Certified: Yes

1695 N Sunrise Way, Ste 201, 203  
Palm Springs, CA 92262 📞 4794

Accepting existing patients CA#: NP95004619

(760) 323-2118 Hours: 8:00-5:00 M-F 🗣️ Eng, Spa, Tgl

🦿 P, EB, IB, R, E, B IPAs: IEHP Direct

### Nurse Practitioner (Obstetrics & Gynecology) / Enfermera con Práctica Médica (Obstetricia y Ginecología)

### Fergon, Jolyn, NP NPI: 1104934033 Board Certified: Yes

1180 N Indian Canyon Dr, Ste W300

Palm Springs, CA 92262 📞 2383

Accepting existing patients CA#: NP10593

(760) 327-7900 Hours: 8:30-5:00 M-Th, 8:00-1:30 F

🗣️ Eng 🦿 L IPAs: IEHP Direct

### Nurse Practitioner (Primary Care) / Enfermero con Práctica Médica (Atención Primaria)

### Hernandez, William L, NP

NPI: 1245667351 ♦ Board Certified: Yes

1695 N Sunrise Way, Ste 201

Palm Springs, CA 92262 📞 4794

Accepting existing patients CA#: NP23599

(760) 323-2118 Hours: 8:00-5:00 M-F 🗣️ Eng

🦿 P, EB, IB, R, E, B IPAs: IEHP Direct

### Reynolds, Matthew D, NP

NPI: 1639698947 ♦ Board Certified: Yes

1695 N Sunrise Way, Palm Springs, CA 92262 📞 4794

Accepting new patients CA#: NP95009762

(760) 323-2118 Hours: 8:00-5:00 M-F 🗣️ Eng, Spa

🦿 P, EB, IB, R, E, B IPAs: IEHP Direct

### Nurse Practitioner (Women's Health) / Enfermera con Práctica Médica (Salud de la Mujer)

### Shidaki, Tatiana M, NP

NPI: 1215464144 Board Certified: No

1180 N Indian Canyon Dr, Ste W300

Palm Springs, CA 92262 📞 2383

Accepting existing patients CA#: NP95006869

(760) 327-7900 Hours: 8:30-5:00 M-Th, 8:00-1:30 F

🗣️ Eng 🦿 L IPAs: IEHP Direct

### Sower, Kari E, NP NPI: 1821443235 Board Certified: No

1180 N Indian Canyon Dr, Ste W300

Palm Springs, CA 92262 📞 2383

Accepting new patients CA#: NP95016498

(760) 327-7900 Hours: 8:30-5:00 M-Th, 8:00-1:30 F

🗣️ Eng 🦿 L IPAs: IEHP Direct

## Palmdale

### Nurse Practitioner (Family) / Enfermero con Práctica Médica (Familiar)

### Tan, Bernice Z, NP NPI: 1033749270 Board Certified: Yes

38920 Trade Center Dr, Palmdale, CA 93551 📞 272

Accepting new patients CA#: NP95013554

(760) 951-0065 Hours: 7:00-5:00 M-Sat 🗣️ Eng 🦿 L

IPAs: PHN

## Perris

### Nurse Practitioner / Equipo de Enfermería con Práctica Médica

### Padilla Arechiga, Mayra L, NP

NPI: 1265080949 ♦ Board Certified: Yes

450 E San Jacinto Ave, Perris, CA 92571 📞 3267

Accepting new patients CA#: NP95012229

(951) 210-1480 Hours: 7:30-5:00 M-F

✉ chcadmin@ruhealth.org 🗣️ Eng 🦿 P, EB, IB, R, E, T, B

IPAs: IEHP Direct

### Valenzuela, Malinda M, NP

NPI: 1831717735 Board Certified: No

126 Avocado Ave, Ste 106

Perris, CA 92571 📞 1897

Accepting new patients CA#: NP95015189

(951) 943-7212 Hours: 8:00-6:00 M-F

✉ avocadoclinicprof@gmail.com 🗣️ Eng, Spa

🦿 P, EB, IB, R, E, B IPAs: OCN

### Wailles, Julie E, NP NPI: 1740769157 Board Certified: No

215 W 4th St, Perris, CA 92570 📞 4307

Accepting new patients CA#: NP95009906

(951) 943-4751 Hours: 9:00-5:00 M-F 🗣️ Eng, Spa

🦿 EB, IB, E, L IPAs: OCN

### Nurse Practitioner (Family) / Enfermero con Práctica Médica (Familiar)

### Addo, Belinda A, NP

NPI: 1437517489 Board Certified: Yes

524 W 4th St, Ste B

Perris, CA 92570 📞 1869

Accepting new patients CA#: NP95003812

(951) 355-0030 Hours: 9:00-7:00 M-F, 9:00-1:00 Sat

✉ perris.clinic.uc@gmail.com 🗣️ Eng 🦿 P, EB, IB, R, L

IPAs: IEHP Direct

### Anderson, Annette H, NP

NPI: 1881607166 ♦ Board Certified: No

308 E San Jacinto Ave, Perris, CA 92570 📞 1904

Accepting new patients CA#: NP13109

(951) 940-6700 Hours: 7:30-5:00 M-F

# Nurse Practitioners / Enfermería con Práctica Médica

✉ chcadmin@ruhealth.org 🗣 Eng 🗿 P, EB, IB, R, E, T, B  
IPAs: IEHP Direct

## Anderson, Annette H, NP

NPI: 1881607166 ✦ **Board Certified:** No  
450 E San Jacinto Ave, Perris, CA 92571 📞 3267  
Accepting new patients **CA#:** NP13109  
(800) 720-9553 **Hours:** 7:30-5:00 M-F

✉ chcadmin@ruhealth.org 🗣 Eng 🗿 P, EB, IB, R, E, T, B  
IPAs: IEHP Direct

## Barrio, Amanda Y, NP

NPI: 1467980243 **Board Certified:** Yes  
1688 N Perris Blvd, Ste H4  
Perris, CA 92571 📞 1892  
Accepting new patients **CA#:** NP95012309  
(951) 657-7876 **Hours:** 8:00-4:30 M-F 🗣 Eng, Spa  
🗿 P, EB, IB, R, E, B IPAs: OCN

## Cole, R Chenise (Roselyn Chenise Cole), NP

NPI: 1144769753 ✦ **Board Certified:** No  
308 E San Jacinto Ave, Perris, CA 92570 📞 1904  
Accepting new patients **CA#:** NP95006174  
(951) 940-6700 **Hours:** 7:30-5:00 M-F

✉ chcadmin@ruhealth.org 🗣 Eng 🗿 P, EB, IB, R, E, T, B  
IPAs: IEHP Direct

## Leon, Luis A, NP NPI: 1396257499 **Board Certified:** Yes

126 Avocado Ave, Ste 102  
Perris, CA 92571 📞 1897  
Accepting new patients **CA#:** NP95007647  
(951) 490-4910 **Hours:** 9:00-9:00 M-F, 9:00-5:00 SatSun  
🗣 Eng 🗿 L IPAs: IEHP Direct

## Mata, Giselle A, NP

NPI: 1255659892 ✦ **Board Certified:** Yes  
450 E San Jacinto Ave, Perris, CA 92571 📞 3267  
Accepting new patients **CA#:** NP19537  
(800) 720-9553 **Hours:** 7:30-5:00 M-Th, 8:00-5:00 F

✉ chcadmin@ruhealth.org 🗣 Eng 🗿 P, EB, IB, R, E, T, B  
IPAs: IEHP Direct

## Mendoza, Kristine J, NP

NPI: 1578017380 ✦ **Board Certified:** Yes  
308 E San Jacinto Ave, Perris, CA 92570 📞 1904  
Accepting new patients **CA#:** NP95004564  
(951) 940-6700 **Hours:** 7:30-5:00 M-F

✉ chcadmin@ruhealth.org 🗣 Eng 🗿 P, EB, IB, R, E, T, B  
IPAs: IEHP Direct

## Serrano, Nelson, NP

NPI: 1841892650 ✦ **Board Certified:** Yes  
308 E San Jacinto Ave, Perris, CA 92570 📞 1904  
Accepting new patients **CA#:** NP95015885  
(951) 940-6700 **Hours:** 7:30-5:00 M-F

✉ chcadmin@ruhealth.org 🗣 Eng 🗿 P, EB, IB, R, E, T, B  
IPAs: IEHP Direct

## Serrano, Nelson, NP

NPI: 1841892650 ✦ **Board Certified:** Yes  
450 E San Jacinto Ave, Perris, CA 92571 📞 3267  
Accepting new patients **CA#:** NP95015885  
(951) 210-1480 **Hours:** 7:30-5:00 M-F

✉ chcadmin@ruhealth.org 🗣 Eng 🗿 P, EB, IB, R, E, T, B  
IPAs: IEHP Direct

## Suen, Susan, NP NPI: 1013425818 **Board Certified:** No

498 W 4th St, Perris, CA 92570 📞 1869  
Accepting new patients **CA#:** NP95007699  
(951) 943-8899 **Hours:** 8:00-4:30 M-F 🗣 Eng, Spa  
🗿 EB, IB, E, L IPAs: OCN

## Villanueva, Sally A, NP

NPI: 1427713569 ✦ **Board Certified:** Yes  
1675 N Perris Blvd, Ste G1  
Perris, CA 92571 📞 1899  
Accepting new patients **CA#:** NP95018843  
(760) 736-6767 **Hours:** 8:00-5:00 M-F, 8:00-4:30 Sat  
🗣 Eng 🗿 P, IB, E, L IPAs: IEHP Direct

## Pomona

### Nurse Practitioner / Equipo de Enfermería con Práctica Médica

#### Manusia, Cathleen W, NP

NPI: 1568554194 ✦ **Board Certified:** No  
1501 E Holt Ave, Ste A  
Pomona, CA 91767 📞 809  
Accepting new patients **CA#:** NP13818  
(909) 623-3600 **Hours:** 9:00-6:00 M-F, 9:00-3:00 Sat  
🗣 Eng, Spa 🗿 EB, IB, R, E, L IPAs: OCN

#### Ramos, Michelle G, NP

NPI: 1629582465 ✦ **Board Certified:** Yes  
1532 San Bernardino Ave, Ste B7  
Pomona, CA 91767 📞 2782  
Accepting new patients **CA#:** NP95008052  
(909) 301-4041 **Hours:** 8:00-5:00 W-F 🗣 Eng 🗿 P, IB, E, L  
Hospitals: Victor Valley IPAs: IEHP Direct

### Nurse Practitioner (Family) / Enfermero con Práctica Médica (Familiar)

#### Badua, Marie Antonette B, NP

NPI: 1457825754 **Board Certified:** Yes  
790 E Bonita Ave, 2nd Fl  
Pomona, CA 91767 📞 783  
Accepting new patients **CA#:** NP95010352  
(909) 620-7200 **Hours:** 9:00-5:00 M-F 🗣 Eng, Spa  
🗿 P, EB, R, E, L IPAs: IEHP Direct

#### Bassi, Rohan, NP NPI: 1023655560 **Board Certified:** Yes

1866 N Orange Grove Ave, Ste 202  
Pomona, CA 91767 📞 734  
Accepting new patients **CA#:** NP95013100

(909) 623-8796 Hours: 8:00-5:00 M-F 🗣️ Eng, Spa ♿ L  
IPAs: IEHP Direct

## **Braga, Rhodabelle A, NP**

NPI: 1427582253 Board Certified: Yes  
790 E Bonita Ave, 2nd Fl  
Pomona, CA 91767 📞 783  
Accepting new patients CA#: NP95005422  
(909) 447-8585 Hours: 9:00-5:00 M-F 🗣️ Eng, Spa  
♿ P, EB, R, E, L IPAs: IEHP Direct

## **Kim, Heather H, NP**

NPI: 1669011151 ✦ Board Certified: Yes  
1450 E Holt Ave, Pomona, CA 91767 📞 801  
Accepting new patients CA#: NP95012604  
(909) 630-7927 Hours: 8:00-9:00 M-Th, 8:00-5:00 FSat  
✉ info@parktreechc.org 🗣️ Eng, Spa, Kor  
♿ P, EB, IB, E, L IPAs: IEHP Direct

## **McPherson-Ventura, Darlene K, NP**

NPI: 1235130048 Board Certified: Yes  
1770 N Orange Grove Ave, Ste 101  
Pomona, CA 91767 📞 739  
Accepting new patients CA#: NP9787  
(909) 469-9494 Hours: 8:30-5:00 M-F 🗣️ Eng, Spa  
♿ P, EB, IB, E, T, L IPAs: IEHP Direct

## **Moualem, Mariana C, NP**

NPI: 1003187915 ✦ Board Certified: No  
1532 San Bernardino Ave, Ste B7  
Pomona, CA 91767 📞 2782  
Accepting new patients CA#: NP21556  
(909) 301-4041 Hours: 8:00-5:00 M-F 🗣️ Eng ♿ P, IB, E, L  
IPAs: IEHP Direct

## **Nguyen, Kathlene M, NP**

NPI: 1699415620 ✦ Board Certified: Yes  
1450 E Holt Ave, Pomona, CA 91767 📞 801  
Accepting new patients CA#: NP95020377  
(909) 630-7927 Hours: 8:00-5:00 MThF, 8:00-9:00 T  
✉ info@parktreechc.org 🗣️ Eng, Spa ♿ P, EB, IB, E, L  
IPAs: IEHP Direct

## **Ogembo, Rebecca K, NP**

NPI: 1336591361 ✦ Board Certified: Yes  
1555 S Garey Ave, Pomona, CA 91766 📞 751  
Accepting new patients CA#: NP95007285  
(909) 620-8088 Hours: 8:00-8:00 M-Th, 8:00-4:00 FSat  
🗣️ Eng, Spa, Swa ♿ P, EB, IB, R, E, T, B IPAs: IEHP Direct

## **Pangottil, Jisha C, NP**

NPI: 1871073411 ✦ Board Certified: Yes  
1501 E Holt Ave, Ste A  
Pomona, CA 91767 📞 809  
Accepting new patients CA#: NP95009215  
(909) 623-3600 Hours: 9:00-6:00 M-F, 9:00-3:00 Sat  
🗣️ Eng, Spa ♿ EB, IB, R, E, L IPAs: OCN

## **Phyo, Shwe Y, NP**

NPI: 1841763240 ✦ Board Certified: Yes  
1450 E Holt Ave, Pomona, CA 91767 📞 801  
Accepting new patients CA#: NP95010262  
(909) 630-7927 Hours: 8:00-9:00 M-Th, 8:00-5:00 FSat  
✉ info@parktreechc.org 🗣️ Eng, Spa ♿ P, EB, IB, E, L  
IPAs: IEHP Direct

## **Shakhshir, Suzan Y, NP**

NPI: 1275875759 ✦ Board Certified: Yes  
1450 E Holt Ave, Pomona, CA 91767 📞 801  
Accepting new patients CA#: NP22818  
(909) 630-7927 Hours: 8:00-12:00 M, 8:00-5:00 TTh  
✉ info@parktreechc.org 🗣️ Eng, Spa ♿ P, EB, IB, E, L  
IPAs: IEHP Direct

## **Sircar, Aman, NP** NPI: 1386182087 Board Certified: Yes

790 E Bonita Ave, 2nd Fl  
Pomona, CA 91767 📞 783  
Accepting new patients CA#: NP95005847  
(909) 620-7200 Hours: 9:00-5:00 M-F 🗣️ Eng, Spa  
♿ P, EB, R, E, L IPAs: IEHP Direct

## **Nurse Practitioner (Gerontology) / Enfermero con Práctica Médica (Gerontología)**

### **Angeles, Gerrald C, NP**

NPI: 1235641986 Board Certified: Yes  
795 E 2nd St, Ste 5  
Pomona, CA 91766 📞 770  
Accepting new patients CA#: NP95007566  
(909) 865-2565 Hours: 8:00-5:00 M-F 🗣️ Eng, Spa  
♿ P, EB, IB, E, T, L IPAs: IEHP Direct

## **Nurse Practitioner (Obstetrics & Gynecology) / Enfermera con Práctica Médica (Obstetricia y Ginecología)**

### **Mendez, Ruth J, NP** NPI: 1811052418 Board Certified: No

1177 N Park Ave, Pomona, CA 91768 📞 740  
Accepting new patients CA#: NP6722  
(909) 623-9900 Hours: 9:00-5:00 M-F  
✉ jcvck@yahoo.com 🗣️ Eng, Spa ♿ L IPAs: IEHP Direct

### **Silver, Ellen R, NP**

NPI: 1255739058 ✦ Board Certified: No  
1450 E Holt Ave, Pomona, CA 91767 📞 801  
Accepting new patients CA#: NP5298  
(909) 630-7927 Hours: 8:00-9:00 M-Th, 8:00-5:00 FSat  
✉ info@parktreechc.org 🗣️ Eng, Spa ♿ P, EB, IB, E, L  
IPAs: IEHP Direct



## Nurse Practitioners / Enfermería con Práctica Médica

### Nurse Practitioner (Primary Care) / Enfermero con Práctica Médica (Atención Primaria)

#### Custodio, Christian J, NP

NPI: 1811502404 Board Certified: No  
1196 N Park Ave, Pomona, CA 91768 ☎ 740  
Accepting new patients CA#: NP95015354  
(909) 623-4050 Hours: 8:30-5:30 M-Sat 🗣 Eng 🇺🇸 IB, E, L  
IPAs: IEHP Direct

#### Osorio, Nataliya B, NP

NPI: 1861009797 Board Certified: Yes  
2895 N Towne Ave, Pomona, CA 91767 ☎ 779  
Accepting new patients CA#: NP95012657  
(909) 982-2719 Hours: 8:00-5:00 M-Th, 8:00-4:00 F  
🗣 Eng, Spa 🇺🇸 L IPAs: IEHP Direct

### Rancho Cucamonga

### Nurse Practitioner (Family) / Enfermero con Práctica Médica (Familiar)

**Bassi, Rohan, NP** NPI: 1023655560 Board Certified: Yes  
8330 Red Oak St, Ste 101  
Rancho Cucamonga, CA 91730 ☎ 2889  
Accepting new patients CA#: NP95013100  
(909) 987-4922 Hours: 9:00-5:00 M-F 🗣 Eng, Spa 🇺🇸 L  
IPAs: IEHP Direct

#### Chhean, Jaslie P, NP

NPI: 1649907478 Board Certified: Yes  
9710 19th St, Rancho Cucamonga, CA 91737 ☎ 1014  
Accepting new patients CA#: NP95021137  
(909) 581-0008 Hours: 8:30-5:30 M-F 🗣 Eng, Spa  
🇺🇸 P, EB, E, L IPAs: IEHP Direct

#### Lucasan, Danah M, NP

NPI: 1669030987 Board Certified: Yes  
10565 Civic Center Dr, W Bldg Ste 165  
Rancho Cucamonga, CA 91730 ☎ 2647  
Accepting new patients CA#: NP95011876  
(909) 985-2211 Hours: 8:00-5:00 M-Th, 8:00-12:00 F  
🗣 Eng 🇺🇸 L IPAs: IEHP Direct, OCN

#### Mustafa, Melissa, NP

NPI: 1639715477 Board Certified: No  
10590 Town Center Dr, Ste 170  
Rancho Cucamonga, CA 91730 ☎ 1051  
Accepting new patients CA#: NP95013294  
(909) 483-0000 Hours: 4:30-11:00 M-F, 11:00-7:00 SatSun  
🗣 Eng 🇺🇸 P, EB, R, E, L IPAs: IEHP Direct

#### Reyes, Valerie O, NP

NPI: 1952761652 Board Certified: Yes  
8221 Rochester Ave, Ste 120  
Rancho Cucamonga, CA 91730 ☎ 2922  
Accepting new patients CA#: NP95003534

(909) 484-9051 Hours: 8:00-5:00 Th 🗣 Eng, Spa  
🇺🇸 P, EB, IB, R, E, B IPAs: IEHP Direct

**Sircar, Aman, NP** NPI: 1386182087 Board Certified: Yes  
9190 Haven Ave, Ste 102

Rancho Cucamonga, CA 91730 ☎ 2872  
Accepting new patients CA#: NP95005847  
(909) 948-9100 Hours: 9:00-5:00 M-F 🗣 Eng, Spa  
🇺🇸 EB, IB, E, L IPAs: IEHP Direct

#### Tanaleon, Michelle V, NP

NPI: 1609537745 Board Certified: Yes  
8112 Milliken Ave, Ste 201  
Rancho Cucamonga, CA 91730 ☎ 2915  
Accepting new patients CA#: NP95019537  
(909) 466-7337 Hours: 8:30-5:30 M-F 🗣 Eng, Spa  
🇺🇸 P, EB, IB, R, E, B IPAs: IEHP Direct

**Ursua, Janet E, NP** NPI: 1114093101 Board Certified: Yes  
7777 Milliken Ave, Ste 240

Rancho Cucamonga, CA 91730 ☎ 2914  
Accepting new patients CA#: NP8651  
(909) 429-2864 Hours: 8:30-5:00 M-F 🗣 Eng  
🇺🇸 P, EB, IB, L IPAs: OCN, PHN

**Xie, Monica B, NP** NPI: 1053872226 Board Certified: Yes

8235 Rochester Ave, Ste 110-120  
Rancho Cucamonga, CA 91730 ☎ 2922  
Accepting new patients CA#: NP95009451  
(909) 484-4900 Hours: 8:30-5:00 M-F 🗣 Eng  
🇺🇸 P, EB, IB, R, E, B IPAs: IEHP Direct

### Nurse Practitioner (Gerontology) / Enfermero con Práctica Médica (Gerontología)

**Rueda, Mark J, NP** NPI: 1942963491 Board Certified: Yes  
9120 Haven Ave, Ste 201

Rancho Cucamonga, CA 91730 ☎ 2872  
Accepting new patients CA#: NP95018894  
(909) 939-8027 Hours: 9:00-5:00 M-F 🗣 Eng 🇺🇸 L  
IPAs: Dignity Health Med Network

**Yep, Velma D, NP** NPI: 1316090103 Board Certified: No  
8330 Red Oak St, Ste 201

Rancho Cucamonga, CA 91730 ☎ 2889  
Accepting new patients CA#: NP13575  
(909) 987-2528 Hours: 8:00-5:00 M-F 🗣 Eng, Tgl  
🇺🇸 P, EB, IB, R, E, B IPAs: IEHP Direct

### Nurse Practitioner (Pediatrics) / Enfermero con Práctica Médica (Pediatria)

**Betco, Maria V, NP** NPI: 1497032130 Board Certified: No  
8710 Monroe Ct, Ste 200

Rancho Cucamonga, CA 91730 ☎ 1054  
Accepting new patients CA#: NP17753  
(909) 481-9515 Hours: 8:30-5:30 M-Th, 8:30-5:00 F  
🗣 Eng, Spa, Tgl 🇺🇸 P, EB, IB, R, E, B IPAs: IEHP Direct

**Fischer, Stacey M, NP**

NPI: 1134427891 Board Certified: No  
 8112 Milliken Ave, Ste 201  
 Rancho Cucamonga, CA 91730 ☎ 2915  
 Accepting new patients CA#: NP20543  
 (909) 466-7337 Hours: 8:30-5:30 M-F 🗣 Eng, Spa  
 🗳 P, EB, IB, R, E, B IPAs: IEHP Direct

**Rancho Mirage**
**Nurse Practitioner (Adult Health) /  
 Enfermero con Práctica Médica (Salud de  
 Adultos)**
**Hong, Jeffrey C, NP** NPI: 1306219266 Board Certified: No

35400 Bob Hope Dr, Ste 209  
 Rancho Mirage, CA 92270 ☎ 2457  
 Accepting new patients CA#: NP95003369  
 (760) 202-0686 Hours: 8:00-5:00 M-F  
 ✉ info@indusmedicalassociates.com 🗣 Eng, Mnd, Chi,  
 Tha 🗳 P, EB, IB, R, L IPAs: ACMG, IEHP Direct

**Koh-Gale, Sin Wee, NP**

NPI: 1174989875 Board Certified: Yes  
 35400 Bob Hope Dr, Ste 209  
 Rancho Mirage, CA 92270 ☎ 2457  
 Accepting new patients CA#: NP95003233  
 (760) 202-0686 Hours: 8:00-5:00 M-F  
 ✉ info@indusmedicalassociates.com 🗣 Eng, Mnd, Ctn  
 🗳 P, EB, IB, R, L IPAs: IEHP Direct

**Nurse Practitioner (Family) / Enfermero  
 con Práctica Médica (Familiar)**
**Conley, Janet E, NP**

NPI: 1174908206 Board Certified: Yes  
 39700 Bob Hope Dr, Ste 310  
 Rancho Mirage, CA 92270 ☎ 2454  
 Accepting new patients CA#: NP95009134  
 (760) 837-2256 Hours: 8:00-5:00 M-F 🗣 Eng 🗳 L  
 IPAs: IEHP Direct

**Crawford, Reshae M, NP**

NPI: 1538779574 Board Certified: Yes  
 35400 Bob Hope Dr, Ste 209  
 Rancho Mirage, CA 92270 ☎ 2457  
 Accepting new patients CA#: NP95016053  
 (760) 202-0686 Hours: 8:00-5:00 M-F  
 ✉ info@indusmedicalassociates.com 🗣 Eng  
 🗳 P, EB, IB, R, L IPAs: IEHP Direct

**Flores, Elisha J, NP** NPI: 1881334217 Board Certified: Yes

36101 Bob Hope Dr, Ste A  
 Rancho Mirage, CA 92270 ☎ 2456  
 Accepting new patients CA#: NP95017753  
 (949) 783-3600 Hours: 8:30-5:00 M-F  
 ✉ info@desertclinics.com 🗣 Eng 🗳 L IPAs: IEHP Direct

**Hickok, Kristen L, NP**

NPI: 1497380992 Board Certified: Yes  
 36101 Bob Hope Dr, Ste A  
 Rancho Mirage, CA 92270 ☎ 2456  
 Accepting new patients CA#: NP95013946  
 (949) 783-3600 Hours: 8:30-5:00 M-F  
 ✉ info@desertclinics.com 🗣 Eng 🗳 L IPAs: PHN

**Kraker, Alice A, NP** NPI: 1861719544 Board Certified: Yes

39000 Bob Hope Dr, Rancho Mirage, CA 92270 ☎ 2454  
 Accepting new patients CA#: NP19721  
 (760) 346-7655 Hours: 8:00-5:00 M-F 🗣 Eng 🗳 L  
 IPAs: IEHP Direct

**Mitchell, Sheri J, NP**

NPI: 1326236340 Board Certified: No  
 34490 Bob Hope Dr, Rancho Mirage, CA 92270 ☎ 2458  
 Accepting new patients CA#: NP17773  
 (760) 568-3613 Hours: 8:30-5:00 M-F 🗣 Eng 🗳 L  
 IPAs: OCN

**Monteiro, Alexandre (Alex), NP**

NPI: 1174122147 Board Certified: Yes  
 35900 Bob Hope Dr, Ste 275  
 Rancho Mirage, CA 92270 ☎ 2457  
 Accepting new patients CA#: NP95016387  
 (760) 321-2500 Hours: 8:00-5:00 M-F 🗣 Eng 🗳 L  
 IPAs: IEHP Direct

**Montes, Victor M, NP**

NPI: 1568862522 Board Certified: Yes  
 35400 Bob Hope Dr, Ste 209  
 Rancho Mirage, CA 92270 ☎ 2457  
 Accepting new patients CA#: NP95001691  
 (760) 202-0686 Hours: 8:00-5:00 M-F  
 ✉ info@indusmedicalassociates.com 🗣 Eng  
 🗳 P, EB, IB, R, L IPAs: IEHP Direct

**Trinh, Thu A, NP** NPI: 1942731187 Board Certified: Yes

34490 Bob Hope Dr, Rancho Mirage, CA 92270 ☎ 2458  
 Accepting new patients CA#: NP95012435  
 (760) 568-3613 Hours: 8:30-5:00 M-F 🗣 Eng 🗳 L  
 IPAs: IEHP Direct

**Warne, Catherine P, NP**

NPI: 1568530962 Board Certified: No  
 35400 Bob Hope Dr, Ste 209  
 Rancho Mirage, CA 92270 ☎ 2457  
 Accepting new patients CA#: NP14492  
 (760) 202-0686 Hours: 8:00-5:00 M-F  
 ✉ info@indusmedicalassociates.com 🗣 Eng  
 🗳 P, EB, IB, R, L IPAs: IEHP Direct

**Wood, Adam R, NP** NPI: 1508511015 Board Certified: Yes

39700 Bob Hope Dr, Ste 310  
 Rancho Mirage, CA 92270 ☎ 2454  
 Accepting new patients CA#: NP95020022  
 (760) 568-2684 Hours: 8:00-5:00 M-F 🗣 Eng 🗳 L

# Nurse Practitioners / Enfermería con Práctica Médica

IPAs: IEHP Direct

## Redlands

### Nurse Practitioner / Equipo de Enfermería con Práctica Médica

#### Burgueno, Odeli M, NP

NPI: 1821671025 Board Certified: No  
101 E Redlands Blvd, Ste 106  
Redlands, CA 92373 ☎ 2020  
Accepting new patients CA#: NP95022295  
(909) 792-8866 Hours: 8:00-5:00 M-F  
✉ customer.service@gardenpediatrics.com 🗣 Eng, Spa  
🇺🇸 P, EB, IB, R, E, B IPAs: IEHP Direct

#### Steinmann, Jamalle P, NP

NPI: 1336188366 Board Certified: No  
1901 W Lugonia Ave, Ste 120, 210, 230  
Redlands, CA 92374 ☎ 3112  
Accepting new patients CA#: NP14999  
(909) 557-1600 Hours: 8:00-5:00 M-F 🗣 Eng, Spa 🇺🇸 L  
IPAs: IEHP Direct, OCN

### Nurse Practitioner (Family) / Enfermero con Práctica Médica (Familiar)

#### Adorador, Anita C, NP

NPI: 1780654624 Board Certified: Yes  
802 W Colton Ave, Ste E  
Redlands, CA 92374 ☎ 3126  
Accepting new patients CA#: NP11380  
(909) 335-5799 Hours: 7:30-4:30 M-F 🗣 Eng, Spa  
🇺🇸 P, EB, IB, E, T, L IPAs: IEHP Direct

#### Bluhm, Ivana J, NP NPI: 1770775058 Board Certified: Yes

802 W Colton Ave, Ste E  
Redlands, CA 92374 ☎ 3126  
Accepting new patients CA#: NP12012  
(909) 335-5799 Hours: 8:00-4:30 T 🗣 Eng, Spa  
🇺🇸 P, EB, IB, E, T, L IPAs: IEHP Direct

#### Chelliah, Seth E, NP

NPI: 1497126197 Board Certified: Yes  
461 Tennessee St, Ste C  
Redlands, CA 92373 ☎ 3123  
Accepting new patients CA#: NP95012110  
(909) 475-7371 Hours: 8:00-5:00 M-F 🗣 Eng  
🇺🇸 P, IB, R, E, L IPAs: IEHP Direct

#### Concepcion, Cherilou C, NP

NPI: 1679191951 Board Certified: Yes  
1481 Ford St, Ste 102  
Redlands, CA 92373 ☎ 2068  
Accepting existing patients CA#: NP95014780  
(909) 748-5503 Hours: 8:00-5:00 M-F 🗣 Eng 🇺🇸 L  
IPAs: Dignity Health Med Network, OCN

#### Concepcion, Cherilou C, NP

NPI: 1679191951 Board Certified: Yes  
255 Terracina Blvd, Ste 205C  
Redlands, CA 92373 ☎ 1957  
Accepting existing patients CA#: NP95014780  
(909) 793-2323 Hours: 8:00-5:00 M-F 🗣 Eng 🇺🇸 L  
IPAs: Dignity Health Med Network, OCN

#### Emig, Olga I, NP NPI: 1659966257 Board Certified: Yes

802 W Colton Ave, Ste E  
Redlands, CA 92374 ☎ 3126  
Accepting new patients CA#: NP95017225  
(909) 335-5799 Hours: 7:30-4:30 M-F 🗣 Eng, Spa  
🇺🇸 P, EB, IB, E, T, L IPAs: IEHP Direct

#### Ignacio, Carmela V, NP

NPI: 1134563695 Board Certified: Yes  
1809 W Redlands Blvd, Redlands, CA 92373 ☎ 1923  
Accepting new patients CA#: NP22782  
(909) 735-2446 Hours: 8:00-8:30 M-F, 8:00-3:00 Sat  
🗣 Eng 🇺🇸 P, EB, IB, E, L IPAs: IEHP Direct

#### Igo, Jonathan P, NP

NPI: 1215476643 Board Certified: Yes  
1481 Ford St, Ste 102  
Redlands, CA 92373 ☎ 2068  
Accepting existing patients CA#: NP95008165  
(909) 748-5503 Hours: 8:00-5:00 M-F 🗣 Eng 🇺🇸 L  
IPAs: OCN

#### Igo, Jonathan P, NP

NPI: 1215476643 Board Certified: Yes  
255 Terracina Blvd, Ste 205C  
Redlands, CA 92373 ☎ 1957  
Accepting existing patients CA#: NP95008165  
(909) 793-2323 Hours: 8:00-5:00 M-F 🗣 Eng 🇺🇸 L  
IPAs: OCN

#### Jenkins, Monica L, NP

NPI: 1356921803 Board Certified: Yes  
255 Terracina Blvd, Ste 202  
Redlands, CA 92373 ☎ 1957  
Accepting new patients CA#: NP95017051  
(909) 748-6065 Hours: 8:00-5:00 M-Th, 8:00-12:00 F  
✉ info@redlandsobgyn.com 🗣 Eng 🇺🇸 L  
IPAs: IEHP Direct

#### Keaton, Heather M, NP

NPI: 1124780408 Board Certified: Yes  
802 W Colton Ave, Ste E  
Redlands, CA 92374 ☎ 3126  
Accepting new patients CA#: NP95018668  
(909) 335-5799 Hours: 7:30-4:30 M-F 🗣 Eng, Spa  
🇺🇸 P, EB, IB, E, T, L IPAs: IEHP Direct



## Nurse Practitioners / Enfermería con Práctica Médica

### Le, Diem-Trinh T, NP

NPI: 1780159806 Board Certified: Yes  
800 E Lugonia Ave, Ste F  
Redlands, CA 92374 ☎ 2035  
Accepting new patients CA#: NP95010156  
(855) 422-8029 Hours: 8:00-5:00 M-F 🗣 Eng, Spa  
♿ P, EB, IB, E, L IPAs: IEHP Direct

### Lo, Lauren M, NP NPI: 1417335621 Board Certified: Yes

802 W Colton Ave, Ste E  
Redlands, CA 92374 ☎ 3126  
Accepting new patients CA#: NP95002205  
(909) 335-5799 Hours: 7:30-4:30 M-F 🗣 Eng, Spa  
♿ P, EB, IB, E, T, L IPAs: IEHP Direct

### Okere, Georgenia O, NP

NPI: 1972063790 Board Certified: Yes  
1711 Orange St, Redlands, CA 92374 ☎ 3741  
Accepting new patients CA#: NP95010816  
(909) 792-2200 Hours: 8:00-4:30 M-F 🗣 Eng, Spa  
♿ P, R, L IPAs: OCN

### Pizzifred, Tiffany S, NP

NPI: 1407202328 Board Certified: Yes  
1481 Ford St, Ste 102  
Redlands, CA 92373 ☎ 2068  
Accepting existing patients CA#: NP95004953  
(909) 748-5503 Hours: 8:00-5:00 M-F 🗣 Eng ♿ L  
IPAs: OCN

### Pizzifred, Tiffany S, NP

NPI: 1407202328 Board Certified: Yes  
255 Terracina Blvd, Ste 205C  
Redlands, CA 92373 ☎ 1957  
Accepting existing patients CA#: NP95004953  
(909) 799-2323 Hours: 8:00-5:00 M-F 🗣 Eng ♿ L  
IPAs: OCN

### Santiago, Terry J, NP

NPI: 1659410991 Board Certified: Yes  
1457 Ford St, Ste 105  
Redlands, CA 92373 ☎ 2068  
Accepting new patients CA#: NP14831  
(909) 793-2964 Hours: 8:00-5:00 M-F 🗣 Eng ♿ L  
IPAs: Dignity Health Med Network, IEHP Direct, OCN, PHN

### Sarpong, Frederick A, NP

NPI: 1891140638 Board Certified: No  
1215 N Wabash Ave, Redlands, CA 92374 ☎ 2112  
Accepting new patients CA#: NP95004084  
(909) 794-0200 Hours: 8:00-5:00 M-F 🗣 Eng, Spa  
♿ P, EB, IB, E, L IPAs: IEHP Direct

### Silva, Jo Cynthia D, NP

NPI: 1386363018 Board Certified: No  
802 W Colton Ave, Ste E  
Redlands, CA 92374 ☎ 3126  
Accepting new patients CA#: NP95022168  
(909) 335-5799 Hours: 7:30-4:30 M-F 🗣 Eng, Spa  
♿ P, EB, IB, E, T, L IPAs: IEHP Direct

### Nurse Practitioner (Primary Care) / Enfermero con Práctica Médica (Atención Primaria)

### Nolan, Erin M, NP NPI: 1104596907 Board Certified: Yes

101 E Redlands Blvd, Ste 106  
Redlands, CA 92373 ☎ 2020  
Accepting new patients CA#: NP95018403  
(909) 792-8866 Hours: 8:00-5:00 M-F  
✉ customer.service@gardenpediatrics.com 🗣 Eng, Spa  
♿ P, EB, IB, R, E, B IPAs: IEHP Direct

### Scarponi, Lauren L, NP

NPI: 1023652666 Board Certified: Yes  
255 Terracina Blvd, Ste 202, 203  
Redlands, CA 92373 ☎ 1957  
Clinic Name: Samir E Hage DO Inc  
Accepting new patients CA#: NP95012799  
(909) 748-6065 Clinic: (909) 307-5736 Hours: 8:00-5:00  
M-Th, 8:00-12:00 F  
Clinic Hours 2: 8:00-5:00 M-F  
✉ info@redlandsobgyn.com 🗣 Eng ♿ L  
IPAs: IEHP Direct

## Rialto

### Nurse Practitioner / Equipo de Enfermería con Práctica Médica

### Nelson, Christine A, NP

NPI: 1720733942 Board Certified: Yes  
1850 N Riverside Ave, Ste 230  
Rialto, CA 92376 ☎ 3691  
Accepting new patients CA#: NP95018675  
(909) 875-1199 Hours: 8:00-5:00 M-F 🗣 Eng, Spa  
♿ EB, IB, E, L IPAs: IEHP Direct

### Nurse Practitioner (Family) / Enfermero con Práctica Médica (Familiar)

### Belknapp, Irene L, NP

NPI: 1275556706 Board Certified: Yes  
850 E Foothill Blvd, Rialto, CA 92376 ☎ 1440  
Accepting new patients CA#: NP6678  
(855) 422-8029 Hours: 8:00-5:00 M-F 🗣 Eng, Spa  
♿ P, EB, IB, E, T, L IPAs: IEHP Direct

# Nurse Practitioners / Enfermería con Práctica Médica

## Funk, Melinda L, NP

NPI: 1679560346 **Board Certified:** Yes  
790 E Foothill Blvd, Ste D  
Rialto, CA 92376 📞 1435  
Accepting new patients **CA#:** NP11402  
(909) 546-7135 **Hours:** 8:00-5:00 M-F 🗣 Eng  
🇺🇸 P, IB, R, E, T, L **IPAs:** LSMA

## Hart, Patrice D, NP NPI: 1659781078 **Board Certified:** Yes

850 E Foothill Blvd, Rialto, CA 92376 📞 1440  
Accepting new patients **CA#:** NP95000083  
(855) 422-8029 **Hours:** 8:00-5:00 M-F 🗣 Eng, Spa  
🇺🇸 P, EB, IB, E, T, L **IPAs:** IEHP Direct

## Nazarian, Jennifer M, NP

NPI: 1093478190 **Board Certified:** Yes  
436 S Riverside Ave, Rialto, CA 92376 📞 1414  
Accepting new patients **CA#:** NP95018877  
(909) 877-8868 **Hours:** 8:00-5:00 M-F  
✉ rialto@cmfmedical.net 🗣 Eng, Spa 🇺🇸 P, EB, IB, E, L  
**IPAs:** IEHP Direct

## Okere, Georgania O, NP

NPI: 1972063790 **Board Certified:** Yes  
416 W Foothill Blvd, Rialto, CA 92376 📞 1387  
Accepting new patients **CA#:** NP95010816  
(909) 421-0493 **Hours:** 8:00-4:30 M-F 🗣 Eng, Spa  
🇺🇸 P, IB, E, L **IPAs:** OCN

## Preston, Tracy A, NP

NPI: 1255630398 **Board Certified:** No  
850 E Foothill Blvd, Rialto, CA 92376 📞 1440  
Accepting new patients **CA#:** NP20611  
(855) 422-8029 **Hours:** 8:00-5:00 M-F 🗣 Eng, Spa  
🇺🇸 P, EB, IB, E, T, L **IPAs:** IEHP Direct

## Rubi, Esmeralda C (Esmi), NP

NPI: 1417461294 **Board Certified:** Yes  
436 S Riverside Ave, Rialto, CA 92376 📞 1414  
Accepting new patients **CA#:** NP95007727  
(909) 877-8868 **Hours:** 9:00-5:00 TTh  
✉ rialto@cmfmedical.net 🗣 Eng, Spa 🇺🇸 P, EB, IB, E, L  
**IPAs:** OCN

## Valdivia, Cristina, NP

NPI: 1649797846 **Board Certified:** Yes  
1851 N Riverside Ave, Rialto, CA 92376 📞 3691  
Accepting new patients **CA#:** NP95007665  
(909) 874-2371 **Hours:** 8:00-5:00 M-F 🗣 Eng, Spa  
🇺🇸 P, EB, IB, R, L **IPAs:** PHN

## Ridgecrest

### Nurse Practitioner (Family) / Enfermero con Práctica Médica (Familiar)

#### Boggs, Helaine M, NP

NPI: 1134123672 **Board Certified:** Yes  
1133 Chelsea St, Ridgecrest, CA 93555  
Accepting new patients **CA#:** NP14588  
(866) 707-6664 **Hours:** 8:00-5:00 M-F 🗣 Eng  
🇺🇸 P, IB, R, E, L **IPAs:** IEHP Direct

#### Marlow, Emily, NP

NPI: 1073254959 **Board Certified:** Yes  
1133 Chelsea St, Ridgecrest, CA 93555  
Accepting new patients **CA#:** NP95020574  
(866) 707-6664 **Hours:** 8:00-5:00 M-F 🗣 Eng  
🇺🇸 P, IB, R, E, L **IPAs:** IEHP Direct

## Riverside

### Nurse Practitioner / Equipo de Enfermería con Práctica Médica

#### Al-Khawaldeh, Amjad I, NP

NPI: 1477091445 **Board Certified:** No  
3390 University Ave, Ste 100  
Riverside, CA 92501 📞 1407  
Accepting new patients **CA#:** NP95006131  
(844) 827-8000 **Hours:** 8:00-5:00 M-F  
✉ haveaquestion@medsch.ucr.edu 🗣 Eng, Spa  
🇺🇸 P, EB, IB, E, L **IPAs:** IEHP Direct

#### Al-Khawaldeh, Amjad I, NP

NPI: 1477091445 **Board Certified:** No  
4510 Brockton Ave, Ste 365  
Riverside, CA 92501 📞 1372  
Accepting new patients **CA#:** NP95006131  
(844) 827-8000 **Hours:** 8:00-5:00 M-F  
✉ haveaquestion@medsch.ucr.edu 🗣 Eng 🇺🇸 L  
**IPAs:** IEHP Direct

#### Cobbs, Autumn M, NP

NPI: 1548923691 **Board Certified:** No  
3750 Arlington Ave, Riverside, CA 92506 📞 1348  
Accepting new patients **CA#:** NP95018163  
(951) 774-3050 **Hours:** 8:00-5:00 M-F 🗣 Eng  
🇺🇸 P, EB, IB, E, L **IPAs:** OCN

#### Costilla, Magen A, NP

NPI: 1023756194 **Board Certified:** Yes  
7140 Indiana Ave, Riverside, CA 92504 📞 1338  
Accepting new patients **CA#:** NP95017283  
(951) 358-6000 **Hours:** 7:30-5:00 MT, 7:30-7:30 W-F,  
8:30-7:30 Sat 🗣 Eng 🇺🇸 P, EB, IB, R, E, T, B  
**IPAs:** IEHP Direct

**Dharni, Jagjit K (Jessie), NP**

NPI: 1780996165 Board Certified: No  
6180 Brockton Ave, Ste 204  
Riverside, CA 92506 ☎ 1343  
Accepting new patients CA#: NP18690  
(951) 781-7700 Hours: 8:00-5:00 M-F 🗨️ Eng 🇺🇸 L  
IPAs: IEHP Direct

**Navarrete, Misty J, NP**

NPI: 1326797358 Board Certified: No  
6926 Brockton Ave, Ste 6  
Riverside, CA 92506 ☎ 1342  
Accepting new patients CA#: NP95019838  
(951) 779-1670 Hours: 9:00-5:00 M-F 🗨️ Eng, Spa  
🇺🇸 P, EB, IB, E, L IPAs: OCN

**Payne, Theresa M, NP**

NPI: 1083705909 Board Certified: No  
3660 Park Sierra Dr, Ste 208  
Riverside, CA 92505 ☎ 4214  
Accepting existing patients CA#: NP13322  
(951) 687-2800 Hours: 8:30-5:00 M-Th, 8:30-12:00 F  
🗨️ Eng, Spa 🇺🇸 L IPAs: IEHP Direct, LSMA, OCN

**Wailles, Julie E, NP** NPI: 1740769157 Board Certified: No

6926 Brockton Ave, Ste 6  
Riverside, CA 92506 ☎ 1342  
Accepting new patients CA#: NP95009906  
(951) 779-1670 Hours: 9:00-5:00 M-F 🗨️ Eng, Spa  
🇺🇸 P, EB, IB, E, L IPAs: OCN

**Nurse Practitioner (Acute Care) /  
Enfermero con Práctica Médica  
(Tratamiento de Enfermedades Agudas)**
**Petrick, Travis M, NP**

NPI: 1255982492 Board Certified: Yes  
4445 Magnolia Ave, Riverside, CA 92501 ☎ 1382  
Accepting new patients CA#: NP95012917  
(908) 955-4040 Hours: 8:00-5:00 M-F 🗨️ Eng 🇺🇸 L  
IPAs: IEHP Direct

**Ruiz, Lorena H, NP** NPI: 1306205208 Board Certified: No

4445 Magnolia Ave, Riverside, CA 92501 ☎ 1382  
Accepting new patients CA#: NP95003658  
(951) 338-4910 Hours: 8:00-5:00 M-F 🗨️ Eng 🇺🇸 L  
IPAs: IEHP Direct

**Wilson, Anna M, NP**

NPI: 1326073263 Board Certified: No  
9041 Magnolia Ave, Ste 008  
Riverside, CA 92503 ☎ 1269  
Accepting new patients CA#: NP15651  
(951) 687-0004 Hours: 8:00-5:00 M-F 🗨️ Eng, Spa  
🇺🇸 P, EB, IB, R, E, B IPAs: IEHP Direct

**Nurse Practitioner (Adult Health) /  
Enfermero con Práctica Médica (Salud de  
Adultos)**
**Olson, Linda S, NP** NPI: 1033577986 Board Certified: Yes

4440 Brockton Ave, Ste 300  
Riverside, CA 92501 ☎ 3685  
Accepting new patients CA#: NP95003845  
(714) 676-3880 Hours: 9:00-5:00 M-F 🗨️ Eng 🇺🇸 L  
IPAs: IEHP Direct

**Nurse Practitioner (Family) / Enfermero  
con Práctica Médica (Familiar)**
**Alexander, Katherine A, NP**

NPI: 1316691769 ✦ Board Certified: Yes  
7140 Indiana Ave, Riverside, CA 92504 ☎ 1338  
Accepting new patients CA#: NP95020551  
(951) 358-6000 Hours: 7:30-5:00 MT, 7:30-7:30 W-F,  
8:30-7:30 Sat 🗨️ Eng 🇺🇸 P, EB, IB, R, E, T, B  
IPAs: IEHP Direct

**Almazan, Aura E, NP**

NPI: 1063055184 ✦ Board Certified: Yes  
5256 Mission Blvd, Riverside, CA 92509 ☎ 1337  
Accepting new patients CA#: NP95013099  
(951) 955-0840 Hours: 7:30-5:00 MT, 7:30-7:30 W-F,  
8:30-7:30 Sat 🗨️ Eng 🇺🇸 P, EB, IB, R, E, T, B  
IPAs: IEHP Direct

**Amjadi, Roya, NP**

NPI: 1962138545 ✦ Board Certified: Yes  
9380 Magnolia Ave, Riverside, CA 92503 ☎ 3679  
Accepting new patients CA#: NP95021464  
(951) 373-5620 Hours: 8:00-5:30 M-F 🗨️ Eng, Spa, Eng  
🇺🇸 P, IB, E, L IPAs: IEHP Direct, OCN

**Atangan, Richard E, NP**

NPI: 1871245688 Board Certified: Yes  
3660 Park Sierra Dr, Ste 208  
Riverside, CA 92505 ☎ 4214  
Accepting new patients CA#: NP95018875  
(951) 687-2800 Hours: 8:30-5:00 M-Th, 8:30-12:00 F  
🗨️ Eng, Spa, Tgl 🇺🇸 L IPAs: IEHP Direct, OCN, PHN

**Bailey, James M, NP**

NPI: 1740862770 ✦ Board Certified: Yes  
7140 Indiana Ave, Riverside, CA 92504 ☎ 1338  
Accepting new patients CA#: NP95013951  
(951) 358-6000 Hours: 7:30-5:00 MT, 7:30-7:30 W-F,  
8:30-7:30 Sat 🗨️ Eng 🇺🇸 P, EB, IB, R, E, T, B  
IPAs: IEHP Direct

**Barba, Mary E, NP** NPI: 1447659370 Board Certified: Yes

14200 Meridian Pkwy, Ste 101  
Riverside, CA 92518 ☎ 3711  
Accepting new patients CA#: NP95001152  
(951) 653-0655 Hours: 8:30-5:00 M-F 🗨️ Eng



## Nurse Practitioners / Enfermería con Práctica Médica

🇺🇸 P, EB, IB, L IPAs: IEHP Direct

### Capistrano, Cielito B, NP

NPI: 1013353549 Board Certified: Yes  
4244 Riverwalk Pkwy, Ste 150  
Riverside, CA 92505 📞 3673  
Accepting new patients CA#: NP22822  
(951) 781-6335 Hours: 8:00-8:00 M-F, 8:00-2:00 Sat  
🗨️ Eng, Spa 🇺🇸 P, EB, R, E, L IPAs: IEHP Direct

### Capistrano, Cielito B, NP

NPI: 1013353549 Board Certified: Yes  
4310 Orange St, Riverside, CA 92501 📞 1395  
Clinic Name: Riverside Family Physicians  
Accepting new patients CA#: NP22822  
(951) 276-4693 Clinic: (951) 781-6335 Hours: 8:00-5:00  
M-F 🗨️ Eng, Spa 🇺🇸 P, EB, IB, R, E, B IPAs: IEHP Direct

### Carson, Mabel E, NP

NPI: 1689074619 Board Certified: Yes  
9041 Magnolia Ave, Ste 301  
Riverside, CA 92503 📞 1269  
Accepting new patients CA#: NP95002376  
(951) 729-5107 Hours: 8:00-5:00 M-F 🗨️ Eng 🇺🇸 L  
IPAs: IEHP Direct

### Chung, Thomas S, NP

NPI: 1114378171 Board Certified: Yes  
6950 Brockton Ave, Ste 1  
Riverside, CA 92506 📞 1339  
Accepting new patients CA#: NP95004655  
(951) 684-6464 Hours: 8:00-4:30 M-F 🗨️ Eng, Kor 🇺🇸 L  
IPAs: IEHP Direct, LSMA, PHN

### Cole, R Chenise (Rosalyn Chenise Cole), NP

NPI: 1144769753 ✦ Board Certified: No  
7140 Indiana Ave, Riverside, CA 92504 📞 1338  
Accepting new patients CA#: NP95006174  
(951) 358-6000 Hours: 7:30-5:00 MT, 7:30-7:30 W-F,  
8:30-7:30 Sat 🗨️ Eng 🇺🇸 P, EB, IB, R, E, T, B  
IPAs: IEHP Direct

### Concepcion, Cherilou C, NP

NPI: 1679191951 Board Certified: Yes  
9041 Magnolia Ave, Ste 206  
Riverside, CA 92503 📞 1269  
Accepting existing patients CA#: NP95014780  
(951) 354-2220 Hours: 8:00-5:00 M-F 🗨️ Eng, Spa 🇺🇸 L  
IPAs: OCN

### Daiber-Salhi, Sara N, NP

NPI: 1245871151 Board Certified: Yes  
4190 Chicago Ave, Riverside, CA 92507 📞 1450  
Accepting new patients CA#: NP95011548  
(951) 683-2106 Hours: 8:00-4:30 M-F 🗨️ Eng, Spa, Ara  
🇺🇸 P, EB, IB, R, E, B IPAs: OCN

### Dao, Nu T, NP NPI: 1568906063 Board Certified: Yes

3975 Jackson St, Ste 308  
Riverside, CA 92503 📞 1269  
Accepting new patients CA#: NP95005679  
(951) 687-8730 Hours: 8:30-5:00 M-F 🗨️ Eng, Spa 🇺🇸 L  
IPAs: PHN

### Delgado, Joanne S, NP

NPI: 1821683806 Board Certified: No  
4022 Chicago Ave, Riverside, CA 92507 📞 1450  
Accepting new patients CA#: NP95016566  
(855) 505-7467 Hours: 9:00-5:00 M-F 🗨️ Eng, Spa  
🇺🇸 P, EB, IB, E, L IPAs: OCN

### Farmer, Phillip P, NP

NPI: 1104493980 ✦ Board Certified: Yes  
2933 University Ave, Riverside, CA 92507 📞 1428  
Accepting new patients CA#: NP95017037  
(951) 224-8220 Hours: 8:00-5:00 M-F 🗨️ Eng, Spa  
🇺🇸 P, EB, IB, R, E, B IPAs: IEHP Direct

### Fernandez-Bell, Emily, NP

NPI: 1295249167 Board Certified: Yes  
6848 Magnolia Ave, Ste 220  
Riverside, CA 92506 📞 1336  
Accepting new patients CA#: NP95007664  
(951) 981-2200 Hours: 8:00-5:00 M-F  
✉️ gotoresurgent@gmail.com 🗨️ Eng 🇺🇸 L  
IPAs: IEHP Direct

### Garrovillas, Sabrina Y, NP

NPI: 1811310287 Board Certified: Yes  
4244 Riverwalk Pkwy, Ste 150  
Riverside, CA 92505 📞 3673  
Accepting new patients CA#: NP95000244  
(951) 781-6335 Hours: 8:00-8:00 M-F, 8:00-2:00 Sat  
🗨️ Eng, Spa 🇺🇸 P, EB, R, E, L IPAs: IEHP Direct

### Garrovillas, Sabrina Y, NP

NPI: 1811310287 Board Certified: Yes  
4310 Orange St, Riverside, CA 92501 📞 1395  
Clinic Name: Riverside Family Physicians  
Accepting new patients CA#: NP95000244  
(951) 276-4693 Clinic: (951) 781-6335 Hours: 8:00-5:00  
M-F 🗨️ Eng, Spa 🇺🇸 P, EB, IB, R, E, B IPAs: IEHP Direct

### Hamilton, Julie M, NP

NPI: 1144828112 Board Certified: Yes  
4445 Magnolia Ave, Riverside, CA 92501 📞 1382  
Accepting new patients CA#: NP95017003  
(951) 788-3400 Hours: 8:00-5:00 M-F 🗨️ Eng 🇺🇸 L  
IPAs: IEHP Direct

### Hamilton, Julie M, NP

NPI: 1144828112 Board Certified: Yes  
4500 Brockton Ave, Ste 219  
Riverside, CA 92501 📞 3685  
Accepting new patients CA#: NP95017003

(951) 276-7550 Hours: 8:00-4:30 M-F 🗣️ Eng 🗳️ L  
IPAs: IEHP Direct

## Hill, Vanessa M, NP

NPI: 1255870739 📌 Board Certified: Yes  
7140 Indiana Ave, Riverside, CA 92504 📞 1338  
Accepting new patients CA#: NP95005992  
(951) 358-6000 Hours: 7:30-5:00 M-F 🗣️ Eng  
🗳️ P, EB, IB, R, E, T, B IPAs: IEHP Direct

## Hurley, Shawn R, NP

NPI: 1013465202 Board Certified: Yes  
4445 Magnolia Ave, Riverside, CA 92501 📞 1382  
Accepting new patients CA#: NP95004548  
(951) 338-4910 Hours: 8:00-5:00 M-F 🗣️ Eng 🗳️ L  
IPAs: IEHP Direct

## Igo, Jonathan P, NP

NPI: 1215476643 Board Certified: Yes  
9041 Magnolia Ave, Ste 206  
Riverside, CA 92503 📞 1269  
Accepting existing patients CA#: NP95008165  
(951) 354-2220 Hours: 8:00-5:00 M-F 🗣️ Eng, Spa 🗳️ L  
IPAs: OCN, PHN

## Jovanov, Cynthia, NP

NPI: 1033442165 Board Certified: Yes  
9041 Magnolia Ave, Ste 008  
Riverside, CA 92503 📞 1269  
Accepting new patients CA#: NP19307  
(951) 687-0004 Hours: 8:00-5:00 M-F 🗣️ Eng, Spa  
🗳️ P, EB, IB, R, E, B IPAs: IEHP Direct

## Kent, Jana L, NP

NPI: 1093418287 📌 Board Certified: Yes  
7140 Indiana Ave, Riverside, CA 92504 📞 1338  
Accepting new patients CA#: NP95024278  
(951) 358-6000 Hours: 7:30-5:00 MT, 7:30-7:30 W-F,  
8:30-7:30 Sat 🗣️ Eng 🗳️ P, EB, IB, R, E, T, B  
IPAs: IEHP Direct

## Lau, Dan J, NP NPI: 1144760893 📌 Board Certified: Yes

7140 Indiana Ave, Riverside, CA 92504 📞 1338  
Accepting new patients CA#: NP95005863  
(951) 358-6000 Hours: 8:30-7:30 W-Sat 🗣️ Eng  
🗳️ P, EB, IB, R, E, T, B IPAs: IEHP Direct

## Mulvina, Rhea M, NP

NPI: 1407505464 Board Certified: Yes  
4445 Magnolia Ave, Riverside, CA 92501 📞 1382  
Accepting new patients CA#: NP95019471  
(951) 338-4910 Hours: 8:00-5:00 M-F 🗣️ Eng 🗳️ L  
Hospitals: Riverside Community IPAs: IEHP Direct

## Munoz, Emmanuel O, NP

NPI: 1710366489 📌 Board Certified: Yes  
7140 Indiana Ave, Riverside, CA 92504 📞 1338  
Accepting new patients CA#: NP95018633  
(951) 358-6000 Hours: 7:30-5:00 MT, 7:30-7:30 W-F,

8:30-7:30 Sat 🗣️ Eng 🗳️ P, EB, IB, R, E, T, B  
IPAs: IEHP Direct

## Ogbuchiekwe, Chinye N, NP

NPI: 1316162381 📌 Board Certified: Yes  
2933 University Ave, Riverside, CA 92507 📞 1428  
Accepting new patients CA#: NP16123  
(951) 224-8220 Hours: 8:00-5:00 M-F 🗣️ Eng, Spa  
🗳️ P, EB, IB, R, E, B IPAs: IEHP Direct

## Ogbuchiekwe, Chinye N, NP

NPI: 1316162381 📌 Board Certified: Yes  
9380 Magnolia Ave, Riverside, CA 92503 📞 3679  
Accepting new patients CA#: NP16123  
(951) 373-5620 Hours: 8:00-5:30 M-F 🗣️ Eng, Spa  
🗳️ P, IB, E, L IPAs: IEHP Direct

## Pizzifred, Tiffany S, NP

NPI: 1407202328 Board Certified: Yes  
9041 Magnolia Ave, Ste 206  
Riverside, CA 92503 📞 1269  
Accepting existing patients CA#: NP95004953  
(951) 354-2220 Hours: 8:00-5:00 M-F 🗣️ Eng, Spa 🗳️ L  
IPAs: OCN

## Quito, Ester T, NP NPI: 1730522822 Board Certified: No

3660 Park Sierra Dr, Ste 110  
Riverside, CA 92505 📞 4214  
Accepting existing patients CA#: NP22888  
(951) 637-9935 Hours: 8:00-5:00 M-F, 8:00-12:00 Sat  
🗣️ Eng, Vie, Tgl 🗳️ P, EB, IB, R, E, B IPAs: IEHP Direct

## Rebello, Sible, NP NPI: 1174030506 Board Certified: Yes

3660 Park Sierra Dr, Ste 208  
Riverside, CA 92505 📞 4214  
Accepting existing patients CA#: NP95007845  
(951) 687-2800 Hours: 8:30-5:00 M-Th, 8:30-12:00 F  
🗣️ Eng, Spa 🗳️ L IPAs: IEHP Direct, LSMA, OCN

## Rieser, Lori N, NP NPI: 1891309175 Board Certified: Yes

3772 Tibbetts St, Riverside, CA 92506 📞 1339  
Accepting new patients CA#: NP95013502  
(888) 743-7526 Hours: 8:00-6:30 M-W, 10:00-6:30 Th,  
8:00-4:30 F, 8:00-4:00 Sat 🗣️ Eng 🗳️ L IPAs: IEHP Direct

## Santiago, Terry J, NP

NPI: 1659410991 Board Certified: Yes  
4244 Riverwalk Pkwy, Ste 170  
Riverside, CA 92505 📞 3673  
Accepting new patients CA#: NP14831  
(951) 736-7435 Hours: 8:00-5:00 M-F 🗣️ Eng 🗳️ L  
IPAs: Dignity Health Med Network, IEHP Direct, OCN

## Sofeso, Megg U, NP

NPI: 1134629629 Board Certified: Yes  
4244 Riverwalk Pkwy, Ste 150  
Riverside, CA 92505 📞 3673  
Accepting new patients CA#: NP95008227  
(951) 781-6335 Hours: 8:00-8:00 M-F, 8:00-2:00 Sat

# Nurse Practitioners / Enfermería con Práctica Médica

☎ Eng, Spa 🗿 P, EB, R, E, L IPAs: IEHP Direct

## Sofeso, Megg U, NP

NPI: 1134629629 Board Certified: Yes  
4310 Orange St, Riverside, CA 92501 📞 1395  
Accepting new patients CA#: NP95008227  
(951) 781-6335 Hours: 8:00-5:00 M-F ☎ Eng, Spa  
🗿 P, EB, IB, R, E, B IPAs: IEHP Direct

## Stevenson, Renanda A, NP

NPI: 1366687113 Board Certified: No  
6900 Brockton Ave, Ste 100  
Riverside, CA 92506 📞 1342  
Accepting new patients CA#: NP12634  
(951) 781-3800 Hours: 8:00-5:00 M-F ☎ Eng, Spa  
🗿 P, EB, IB, R, E, B IPAs: OCN

## Strothers, Cyrilla M, NP

NPI: 1801470935 📌 Board Certified: Yes  
7140 Indiana Ave, Riverside, CA 92504 📞 1338  
Accepting new patients CA#: NP95016431  
(951) 358-6000 Hours: 7:30-5:00 MT, 7:30-7:30 W-F,  
8:30-7:30 Sat ☎ Eng 🗿 P, EB, IB, R, E, T, B  
IPAs: IEHP Direct

## Thompson, Caralea A, NP

NPI: 1649929381 Board Certified: Yes  
6926 Brockton Ave, Ste 6  
Riverside, CA 92506 📞 1342  
Accepting new patients CA#: NP95020345  
(951) 779-1670 Hours: 9:00-5:00 M-F ☎ Eng, Spa  
🗿 P, EB, IB, E, L IPAs: OCN

## Vasquez, Lidia R, NP

NPI: 1548441579 Board Certified: Yes  
3660 Park Sierra Dr, Ste 208  
Riverside, CA 92505 📞 4214  
Accepting existing patients CA#: NP95000887  
(951) 687-2800 Hours: 8:30-5:00 M-Th, 8:30-12:00 F  
☎ Eng, Spa 🗿 L IPAs: IEHP Direct, LSMA, OCN, PHN

## Zeledon, Jaime A, NP

NPI: 1043666092 Board Certified: Yes  
7065 Indiana Ave, Ste 110  
Riverside, CA 92506 📞 1344  
Accepting new patients CA#: NP95004298  
(951) 476-0115 Hours: 8:30-5:00 M-F ☎ Eng 🗿 L  
IPAs: IEHP Direct

## Nurse Practitioner (Obstetrics & Gynecology) / Enfermera con Práctica Médica (Obstetricia y Ginecología)

### Duarte, Gloria L, NP

NPI: 1659541738 Board Certified: No  
6969 Brockton Ave, Ste A-B  
Riverside, CA 92506 📞 1339  
Accepting new patients CA#: NP9009

(951) 530-8989 Hours: 9:00-5:00 M-F ☎ Eng 🗿 L  
IPAs: ACMG, IEHP Direct, OCN

## Ramey, Jordyn L, NP

NPI: 1326750480 Board Certified: No  
3975 Jackson St, Ste 110  
Riverside, CA 92503 📞 1269  
Accepting new patients CA#: NP95023672  
(951) 351-1071 Hours: 9:00-5:00 M-F ☎ Eng, Spa, Eng  
🗿 L IPAs: IEHP Direct

## Ramey, Jordyn L, NP

NPI: 1326750480 Board Certified: No  
4500 Brockton Ave, Ste 315  
Riverside, CA 92501 📞 3685  
Accepting new patients CA#: NP95023672  
(951) 681-7133 Hours: 9:00-5:00 M-F ☎ Eng 🗿 L  
IPAs: IEHP Direct

## Nurse Practitioner (Pediatrics) / Enfermero con Práctica Médica (Pediatria)

### Buck-Coda, Kimberly J, NP

NPI: 1851680078 Board Certified: No  
3975 Jackson St, Ste 108  
Riverside, CA 92503 📞 1269  
Accepting new patients CA#: NP19787  
(951) 687-7851 Hours: 8:30-4:30 M-F ☎ Eng, Spa  
🗿 P, EB, IB, R, E, B IPAs: OCN

### Buck-Coda, Kimberly J, NP

NPI: 1851680078 Board Certified: No  
4440 Brockton Ave, Ste 420  
Riverside, CA 92501 📞 3685  
Accepting new patients CA#: NP19787  
(951) 684-8020 Hours: 8:30-11:00 M-F ☎ Eng, Spa  
🗿 P, EB, R, E, L IPAs: OCN

### Cornejo, Adriana L, NP

NPI: 1790201283 📌 Board Certified: Yes  
2933 University Ave, Riverside, CA 92507 📞 1428  
Accepting new patients CA#: NP95007142  
(951) 373-5620 Hours: 8:00-5:00 M-F ☎ Eng, Spa  
🗿 P, EB, IB, R, E, B IPAs: IEHP Direct

### Cornejo, Adriana L, NP

NPI: 1790201283 📌 Board Certified: Yes  
9380 Magnolia Ave, Riverside, CA 92503 📞 3679  
Accepting new patients CA#: NP95007142  
(951) 373-5620 Hours: 8:00-5:30 M-F ☎ Eng, Spa  
🗿 P, IB, E, L IPAs: IEHP Direct

### Lip, Stacey W, NP NPI: 1962421115 Board Certified: Yes

3975 Jackson St, Ste 108  
Riverside, CA 92503 📞 1269  
Accepting existing patients CA#: NP7487  
(951) 687-7851 Hours: 8:30-4:30 M-F ☎ Eng, Spa  
🗿 P, EB, IB, R, E, B IPAs: OCN



## Nurse Practitioners / Enfermería con Práctica Médica

### Lip, Stacey W, NP NPI: 1962421115 Board Certified: Yes

4440 Brockton Ave, Ste 420  
Riverside, CA 92501 ☎ 3685  
Accepting existing patients CA#: NP7487  
(951) 684-8020 Hours: 8:30-11:00 M-F 🗣 Eng, Spa  
🇺🇸 P, EB, R, E, L IPAs: OCN

### Mullican, Christina M, NP

NPI: 1942314018 Board Certified: No  
3975 Jackson St, Ste 108  
Riverside, CA 92503 ☎ 1269  
Accepting new patients CA#: NP15077  
(951) 687-7851 Hours: 8:30-4:30 M-F 🗣 Eng, Spa  
🇺🇸 P, EB, IB, R, E, B IPAs: OCN

### Mullican, Christina M, NP

NPI: 1942314018 Board Certified: No  
4440 Brockton Ave, Ste 420  
Riverside, CA 92501 ☎ 3685  
Accepting new patients CA#: NP15077  
(951) 684-8020 Hours: 8:30-11:00 M-F 🗣 Eng, Spa  
🇺🇸 P, EB, R, E, L IPAs: OCN

### Schuh, Altaira L, NP

NPI: 1609980788 Board Certified: Yes  
7117 Brockton Ave, Riverside, CA 92506 ☎ 1351  
Accepting new patients CA#: NP14995  
(951) 782-3692 Hours: 8:30-5:30 M-F 🗣 Eng  
🇺🇸 P, EB, IB, R, E, B IPAs: IEHP Direct

### Summers, Eve W, NP

NPI: 1124493127 Board Certified: Yes  
3975 Jackson St, Ste 108  
Riverside, CA 92503 ☎ 1269  
Accepting new patients CA#: NP95002873  
(951) 687-7851 Hours: 8:30-4:30 M-F 🗣 Eng, Spa  
🇺🇸 P, EB, IB, R, E, B IPAs: OCN

### Summers, Eve W, NP

NPI: 1124493127 Board Certified: Yes  
4440 Brockton Ave, Ste 420  
Riverside, CA 92501 ☎ 3685  
Accepting new patients CA#: NP95002873  
(951) 684-8020 Hours: 8:30-11:00 M-F 🗣 Eng, Spa  
🇺🇸 P, EB, R, E, L IPAs: OCN

### Nurse Practitioner (Psych/Mental Health) / Enfermero con Práctica Médica (Salud Mental/Psicológica)

#### Silva, Veronica D, NP

NPI: 1043826217 Board Certified: Yes  
1845 Chicago Ave, Ste B  
Riverside, CA 92507 ☎ 4236  
Accepting new patients CA#: NP95018511  
(951) 465-3664 Hours: 8:30-7:30 M-Th, 9:00-3:00 FSat  
🗣 Eng 🇺🇸 L IPAs: IEHP Direct

### Nurse Practitioner (Women's Health) / Enfermera con Práctica Médica (Salud de la Mujer)

#### Perfect, Zahra H, NP

NPI: 1164054383 Board Certified: No  
6405 Day St, Riverside, CA 92507 ☎ 1703  
Accepting new patients CA#: NP95013901  
(951) 697-5438 Hours: 8:30-5:30 M-F 🗣 Eng  
🇺🇸 P, EB, IB, R, E, B IPAs: IEHP Direct

#### Phongdara, Christine J, NP

NPI: 1659589489 Board Certified: No  
4990 Arlington Ave, Ste D  
Riverside, CA 92504 ☎ 1316  
Accepting new patients CA#: NP13839  
(951) 785-9011 Hours: 8:00-5:00 M-Th, 9:00-6:00 F  
🗣 Eng, Spa 🇺🇸 P, EB, IB, R, E, B IPAs: IEHP Direct

## Running Springs

### Nurse Practitioner (Family) / Enfermero con Práctica Médica (Familiar)

#### Francis, Janette, NP

NPI: 1053503326 Board Certified: No  
2642 Palo Alto Way, Running Springs, CA 92382 ☎ 3141  
Accepting new patients CA#: NP13156  
(909) 867-6341 Hours: 8:00-5:00 M-F  
✉ lauren.west@mchcares.com 🗣 Eng 🇺🇸 P, EB, IB, E, L  
IPAs: IEHP Direct

#### Robertson, Virgil L, NP

NPI: 1326088527 Board Certified: Yes  
2642 Palo Alto Way, Running Springs, CA 92382 ☎ 3141  
Accepting new patients CA#: NP21894  
(909) 867-6341 Hours: 8:00-5:00 M-F  
✉ lauren.west@mchcares.com 🗣 Eng 🇺🇸 P, EB, IB, E, L  
IPAs: IEHP Direct

## San Bernardino

### Nurse Practitioner / Equipo de Enfermería con Práctica Médica

#### Caro, Sarah G, NP

NPI: 1427791052 ⬠ Board Certified: Yes  
190 E Highland Ave, San Bernardino, CA 92404 ☎ 1694  
Accepting new patients CA#: NP95019787  
(909) 882-4788 Hours: 9:00-6:00 M-F 🗣 Eng  
🇺🇸 EB, IB, R, T, L IPAs: OCN





#### Daug, Charlotte S, NP

NPI: 1326473109 Board Certified: Yes  
1500 N Waterman Ave, Ste B  
San Bernardino, CA 92404 ☎ 1705  
Accepting existing patients CA#: NP23023  
(909) 381-1595 Hours: 9:00-5:00 TW 🗣 Eng 🇺🇸 L



## Nurse Practitioners / Enfermería con Práctica Médica

IPAs: IEHP Direct



### Gonzalez, Alpha S, NP

NPI: 1801425145  Board Certified: Yes  
250 S G St, San Bernardino, CA 92410  1602  
Accepting new patients CA#: NP95014268  
(909) 382-7100 Hours: 8:00-5:00 M-F  Eng, Spa  
 P, EB, IB, L IPAs: IEHP Direct



### Kaur, Kiranjeet, NP

NPI: 1336811561 Board Certified: Yes  
103 E Highland Ave, San Bernardino, CA 92404  1676  
Accepting new patients CA#: NP95018623  
(909) 677-2965 Hours: 8:00-5:00 M-F  Eng  L  
IPAs: IEHP Direct



### Ku, Elissa, NP NPI: 1083126460 Board Certified: No

401 E Highland Ave, Ste 450A  
San Bernardino, CA 92404  1719  
Accepting new patients CA#: NP95007844  
(909) 864-4700 Hours: 8:00-5:00 M-F  Eng, Mnd  
 P, EB, IB, R, E, B IPAs: Dignity Health Med Network





### Pulido, Nancy, NP NPI: 1215382874 Board Certified: Yes

1574 W Base Line St, Ste 107  
San Bernardino, CA 92411  1537  
Accepting new patients CA#: NP95003809  
(909) 386-1880 Hours: 8:00-5:00 M-F  Eng, Spa  
 EB, R, L IPAs: IEHP Direct



### Pulido, Nancy, NP NPI: 1215382874 Board Certified: Yes

742 W Highland Ave, San Bernardino, CA 92405  1600  
Accepting new patients CA#: NP95003809  
(909) 881-7320 Hours: 8:00-5:00 M-F  Eng, Spa  
 P, EB, IB, R, E, B IPAs: IEHP Direct



### Sanchez, Martha G, NP

NPI: 1588229934 Board Certified: No  
1364 N Waterman Ave, San Bernardino, CA 92404  
 1716  
Accepting new patients CA#: NP95008766  
(909) 361-3061 Hours: 8:00-5:00 M-F  
 inlandempirewomenscenter@gmail.com  Eng  
 L IPAs: Dignity Health Med Network, OCN

### Sanchez, Martha G, NP



NPI: 1588229934 Board Certified: No  
1800 Western Ave, Ste 204  
San Bernardino, CA 92411  3699  
Accepting new patients CA#: NP95008766  
(909) 474-9552 Hours: 8:00-5:00 M-F  Eng  L  
IPAs: Dignity Health Med Network, OCN

### Skibar, Alicia A, NP NPI: 1528244563 Board Certified: Yes





1364 N Waterman Ave, San Bernardino, CA 92404  
 1716  
Accepting new patients CA#: NP17716  
(909) 361-3061 Hours: 8:00-5:00 M-F  
 inlandempirewomenscenter@gmail.com  Eng

 L IPAs: Dignity Health Med Network



### Skibar, Alicia A, NP NPI: 1528244563 Board Certified: Yes

1800 Western Ave, Ste 204  
San Bernardino, CA 92411  3699  
Accepting new patients CA#: NP17716  
(909) 474-9952 Hours: 8:00-5:00 M-F  Eng  L  
IPAs: Dignity Health Med Network

### Varner, Corry A, NP

NPI: 1437347937 Board Certified: Yes  
1364 N Waterman Ave, San Bernardino, CA 92404  
 1716  
Accepting new patients CA#: NP17741  
(909) 361-3061 Hours: 8:00-5:00 M-F  
 inlandempirewomenscenter@gmail.com  Eng  
 L IPAs: Dignity Health Med Network, LSMA, OCN

### Varner, Corry A, NP



NPI: 1437347937 Board Certified: Yes  
1800 Western Ave, Ste 204  
San Bernardino, CA 92411  3699  
Accepting new patients CA#: NP17741  
(909) 474-9952 Hours: 8:00-5:00 M-F  Eng  L  
IPAs: Dignity Health Med Network, LSMA, OCN

### Nurse Practitioner (Acute Care) /





### Enfermero con Práctica Médica

### (Tratamiento de Enfermedades Agudas)

### Michalski, Jamie L, NP

NPI: 1740887579 Board Certified: Yes  
2150 N Waterman Ave, Ste 300  
San Bernardino, CA 92404  1719  
Accepting new patients CA#: NP95015471  
(760) 951-0065 Hours: 7:00-5:00 M-Sat  Eng, Spa  L  
IPAs: IEHP Direct



### Myren, Jonnell A, NP

NPI: 1104108307  Board Certified: Yes  
250 S G St, San Bernardino, CA 92410  1602  
Accepting new patients CA#: NP20717  
(909) 382-7100 Hours: 8:00-5:00 M-F  Eng, Spa  
 P, EB, IB, L IPAs: IEHP Direct

### Nurse Practitioner (Adult Health) /

### Enfermero con Práctica Médica (Salud de Adultos)

### Remillard, Sana, NP

NPI: 1225086556 Board Certified: No  
7576 Sterling Ave, Ste C-D  
San Bernardino, CA 92410  1835  
Accepting new patients CA#: NP10283  
(909) 381-8983 Hours: 8:00-5:00 M-F  Eng, Spa, Rus  
 P, EB, R, L IPAs: IEHP Direct

## Nurse Practitioner (Family) / Enfermero con Práctica Médica (Familiar)

### Bekalo-Quinlan, Krystle Sharna B, NP

NPI: 1962977140 Board Certified: Yes  
250 S G St, San Bernardino, CA 92410 📞 1602  
Accepting new patients CA#: NP95009956  
(909) 382-7148 Hours: 8:00-5:00 M-F 🗣️ Eng, Spa  
 P, EB, IB, L IPAs: IEHP Direct

### Carson, Mabel E, NP

NPI: 1689074619 Board Certified: Yes  
980 N D St, San Bernardino, CA 92410 📞 3713  
Accepting new patients CA#: NP95002376  
(909) 521-7508 Hours: 8:00-5:00 M-F 🗣️ Eng  
 P, EB, IB, R, E, B IPAs: IEHP Direct

### Chung, Thomas S, NP

NPI: 1114378171 Board Certified: Yes  
374 E Vanderbilt Way, San Bernardino, CA 92408  
📞 1717  
Accepting new patients CA#: NP95004655  
(909) 881-7400 Hours: 8:00-4:30 M-F 🗣️ Eng, Kor L  
IPAs: ACMG, IEHP Direct, LSMA, OCN, PHN

### Concepcion, Cherilou C, NP

NPI: 1679191951 Board Certified: Yes  
1666 N Waterman Ave, San Bernardino, CA 92404  
📞 1705  
Accepting existing patients CA#: NP95014780  
(909) 886-3376 Hours: 8:00-5:00 M-F 🗣️ Eng, Spa L  
IPAs: Dignity Health Med Network, IEHP Direct, OCN

### De San Jose, May A, NP

NPI: 1992752695 Board Certified: No  
164 W Hospitality Ln, Ste 3B  
San Bernardino, CA 92408 📞 3050  
Accepting new patients CA#: NP15406  
(909) 891-1164 Hours: 8:00-5:00 M-F 🗣️ Eng, Spa, Tgl  
 P, EB, IB, E, L IPAs: IEHP Direct

### Elhazin, Bridgeida D, NP

NPI: 1144252370 Board Certified: Yes  
197 E Caroline St, Ste 1400  
San Bernardino, CA 92408 📞 1720  
Accepting new patients CA#: NP12175  
(909) 558-3636 Hours: 8:00-5:00 M-Th, 8:00-2:00 F  
🗣️ Eng L IPAs: LLUHC

### Funk, Melinda L, NP

NPI: 1679560346 Board Certified: Yes  
565 N Mt Vernon Ave, San Bernardino, CA 92411  
📞 3009  
Accepting new patients CA#: NP11402  
(909) 884-9091 Hours: 8:00-5:00 M-F 🗣️ Eng, Spa  
 P, EB, IB, E, T, L IPAs: LSMA

### Gambrell, Pamela V, NP

NPI: 1821552308 Board Certified: Yes  
2150 N Waterman Ave, Ste 300  
San Bernardino, CA 92404 📞 1719  
Accepting new patients CA#: NP95010686  
(760) 951-0065 Hours: 7:00-5:00 M-Sat 🗣️ Eng, Spa L  
IPAs: IEHP Direct

### Gould, Marylin R, NP

NPI: 1790133205 Board Certified: No  
1574 W Base Line St, Ste 107  
San Bernardino, CA 92411 📞 1537  
Accepting new patients CA#: NP95004050  
(909) 386-1880 Hours: 8:00-5:00 M-F 🗣️ Eng, Spa  
 EB, R, L IPAs: IEHP Direct

### Gould, Marylin R, NP

NPI: 1790133205 Board Certified: No  
742 W Highland Ave, San Bernardino, CA 92405 📞 1600  
Accepting new patients CA#: NP95004050  
(909) 881-7320 Hours: 8:00-5:00 M-F 🗣️ Eng, Spa  
 P, EB, IB, R, E, B IPAs: IEHP Direct

### Hardy-Peterson, Marcella L, NP

NPI: 1831138478 Board Certified: No  
742 W Highland Ave, San Bernardino, CA 92405 📞 1600  
Accepting new patients CA#: NP5835  
(909) 881-7320 Hours: 8:00-5:00 M-F 🗣️ Eng, Spa  
 P, EB, IB, R, E, B IPAs: IEHP Direct

### Herrick, Kenneth D, NP

NPI: 1629576244 Board Certified: Yes  
606 E Mill St, 1st Fl  
San Bernardino, CA 92415 📞 3719  
Accepting new patients CA#: NP95008084  
(800) 722-4777 Hours: 8:00-5:00 M-F 🗣️ Eng, Spa  
 P, EB, IB, E, T, L IPAs: IEHP Direct

### Igo, Jonathan P, NP

NPI: 1215476643 Board Certified: Yes  
1666 N Waterman Ave, San Bernardino, CA 92404  
📞 1705  
Accepting existing patients CA#: NP95008165  
(909) 886-3376 Hours: 8:00-5:00 M-F 🗣️ Eng, Spa L  
IPAs: OCN





### Jacobson, Janis D, NP

NPI: 1942813514 Board Certified: Yes  
1800 Western Ave, Ste 204  
San Bernardino, CA 92411 📞 3699  
Accepting new patients CA#: NP95015100  
(909) 474-9952 Hours: 8:00-5:00 M-F 🗣️ Eng L  
IPAs: IEHP Direct





# Nurse Practitioners / Enfermería con Práctica Médica



## Le, Diem-Trinh T, NP

NPI: 1780159806  **Board Certified:** Yes  
606 E Mill St, 1st Fl  
San Bernardino, CA 92415  3719  
Accepting new patients **CA#:** NP95010156  
(800) 722-4777 **Hours:** 8:00-5:00 M-F  Eng, Spa  
 P, EB, IB, E, T, L **IPAs:** IEHP Direct



## Lee, Hang T, NP NPI: 1851704605 **Board Certified:** Yes

1455 E 3rd St, San Bernardino, CA 92408  1791  
Accepting new patients **CA#:** NP21498  
(909) 382-7100 **Hours:** 8:00-5:00 M-F  Eng, Spa, Vie  
 EB, IB, R, E, L **IPAs:** IEHP Direct



## Lee, Hang T, NP NPI: 1851704605 **Board Certified:** Yes

250 S G St, San Bernardino, CA 92410  1602  
Accepting new patients **CA#:** NP21498  
(909) 382-7100 **Hours:** 8:00-5:00 M-F  Eng, Spa, Vie  
 P, EB, IB, L **IPAs:** IEHP Direct



## Ma, Claudine M, NP

NPI: 1689281594 **Board Certified:** Yes  
3972 N Waterman Ave, Ste 104  
San Bernardino, CA 92404  4682  
Accepting new patients **CA#:** NP95015113  
(909) 433-9700 **Hours:** 9:00-6:00 M-F  Eng, Tgl  
 P, IB, R, E, L **IPAs:** IEHP Direct, OCN



## Martinez, Heidi S, NP

NPI: 1457824666 **Board Certified:** Yes  
1374 N Waterman Ave, San Bernardino, CA 92404  
 1716  
Accepting new patients **CA#:** NP95010657  
(909) 880-9993 **Hours:** 8:00-5:00 M-Th, 8:00-12:00 F  
 Eng, Spa  E, L **IPAs:** IEHP Direct

## Martinez, Heidi S, NP



NPI: 1457824666 **Board Certified:** Yes  
1800 N Western Ave, Ste 305  
San Bernardino, CA 92411  3699  
Accepting new patients **CA#:** NP95010657  
(909) 880-9993 **Hours:** 8:00-5:00 M-Th, 8:00-12:00 F  
 Eng, Spa  P, EB, IB, R, E, B **IPAs:** IEHP Direct

## Morales, Olivia V, NP





NPI: 1619246006 **Board Certified:** Yes  
2150 N Waterman Ave, Ste 300  
San Bernardino, CA 92404  1719  
Accepting new patients **CA#:** NP21123  
(760) 951-0065 **Hours:** 7:00-5:00 M-Sat  Eng, Spa  L  
**IPAs:** IEHP Direct

## Mulugeta, Martha, NP





NPI: 1649470758 **Board Certified:** No  
1800 N Western Ave, Ste 300  
San Bernardino, CA 92411  3699  
Accepting new patients **CA#:** NP9643  
(909) 473-8618 **Hours:** 8:30-5:00 M-Th, 8:00-4:30 F

 Eng, Spa  P, EB, IB, E, L **IPAs:** PHN



## Nguyen, Huynh N, NP

NPI: 1750932141  **Board Certified:** Yes  
570 S Mt Vernon Ave, Ste G  
San Bernardino, CA 92410  3008  
Accepting new patients **CA#:** NP95012216  
(909) 884-6700 **Hours:** 9:00-6:00 M-F, 9:00-1:00 Sat  
 Eng, Spa  EB, IB, E, T, L **IPAs:** OCN



## Norton-Rosales, Tressa K, NP

NPI: 1023465747 **Board Certified:** Yes  
1780 E Highland Ave, San Bernardino, CA 92404  1823  
Accepting new patients **CA#:** NP95007636  
(909) 402-4601 **Hours:** 8:00-5:00 M-F  
 bmed@benditocorp.com  Eng  P, EB, IB, R, E, B  
**IPAs:** IEHP Direct, OCN



## Ortega, Maria R, NP

NPI: 1932594678 **Board Certified:** Yes  
2150 N Waterman Ave, Ste 200  
San Bernardino, CA 92404  1719  
Accepting new patients **CA#:** NP95002139  
(909) 881-4115 **Hours:** 8:00-5:00 M-F  Eng, Spa  
 P, EB, E, L **IPAs:** OCN, PHN





## Philavong-Danh, Monemala, NP

NPI: 1093228926 **Board Certified:** Yes  
164 W Hospitality Ln, Ste 3B  
San Bernardino, CA 92408  3050  
Accepting new patients **CA#:** NP95008033  
(909) 891-1164 **Hours:** 8:00-5:00 M-F  Eng, Spa  
 P, EB, IB, E, L **IPAs:** IEHP Direct



## Pizzifred, Tiffany S, NP

NPI: 1407202328 **Board Certified:** Yes  
1666 N Waterman Ave, San Bernardino, CA 92404  
 1705  
Accepting existing patients **CA#:** NP95004953  
(909) 886-3376 **Hours:** 8:00-5:00 M-F  Eng, Spa  L  
**IPAs:** OCN

## Quaye, Laura K, NP

NPI: 1902299191  **Board Certified:** Yes  
250 S G St, San Bernardino, CA 92410  1602  
Accepting new patients **CA#:** NP95002064  
(909) 382-7100 **Hours:** 8:00-5:00 M-F  Eng, Spa  
 P, EB, IB, L **IPAs:** IEHP Direct

## Ray, Nicole M, NP NPI: 1689290827 **Board Certified:** Yes

2150 N Waterman Ave, Ste 300  
San Bernardino, CA 92404  1719  
Accepting new patients **CA#:** NP95014108  
(760) 951-0065 **Hours:** 7:00-5:00 M-Sat  Eng, Spa  L  
**IPAs:** IEHP Direct

**Ronay, Marianne E, NP**

NPI: 1508089897 **Board Certified:** No  
 1499 E Highland Ave, San Bernardino, CA 92404 ☎ 2668  
 Accepting new patients **CA#:** NP7306  
 (855) 422-8029 **Hours:** 8:00-5:00 MThF, 8:00-9:00 TW  
 🗣 Eng, Spa 🇺🇸 P, EB, IB, R, E, T, B **IPAs:** IEHP Direct

**Rosil, Gabriella A, NP**

NPI: 1073147963 **Board Certified:** Yes  
 1374 N Waterman Ave, San Bernardino, CA 92404  
 ☎ 1716  
 Accepting new patients **CA#:** NP95014021  
 (909) 880-9993 **Hours:** 8:00-5:00 M-Th, 8:00-12:00 F  
 🗣 Eng, Spa 🇺🇸 E, L **IPAs:** IEHP Direct

**Rosil, Gabriella A, NP**

NPI: 1073147963 **Board Certified:** Yes  
 1800 N Western Ave, Ste 305  
 San Bernardino, CA 92411 ☎ 3699  
 Accepting new patients **CA#:** NP95014021  
 (909) 880-9993 **Hours:** 8:00-5:00 M-Th, 8:00-12:00 F  
 🗣 Eng, Spa 🇺🇸 P, EB, IB, R, E, B **IPAs:** IEHP Direct

**Schumann, Genice L, NP**

NPI: 1679031595 **Board Certified:** Yes  
 250 S G St, San Bernardino, CA 92410 ☎ 1602  
 Accepting new patients **CA#:** NP95011239  
 (909) 382-7100 **Hours:** 8:00-5:00 M-F 🗣 Eng, Spa  
 🇺🇸 P, EB, IB, L **IPAs:** IEHP Direct

**Suescun, Benjamin F, NP**

NPI: 1790222958 **Board Certified:** Yes  
 1950 S Sunwest Ln, Ste 108  
 San Bernardino, CA 92408 ☎ 1654  
 Accepting new patients **CA#:** NP95019206  
 (909) 521-8818 **Hours:** 9:00-6:00 MW, 8:00-5:00 TThF  
 🗣 Eng 🇺🇸 L **IPAs:** IEHP Direct

**Tan, Bernice Z, NP** NPI: 1033749270 **Board Certified:** Yes

2150 N Waterman Ave, Ste 300  
 San Bernardino, CA 92404 ☎ 1719  
 Accepting new patients **CA#:** NP95013554  
 (760) 951-0065 **Hours:** 8:00-5:00 M-F 🗣 Eng, Spa 🇺🇸 L  
**IPAs:** IEHP Direct

**Tran, Meiji T, NP**

NPI: 1932718574 **Board Certified:** Yes  
 570 S Mt Vernon Ave, Ste G  
 San Bernardino, CA 92410 ☎ 3008  
 Accepting new patients **CA#:** NP95016029  
 (909) 884-6700 **Hours:** 9:00-6:00 M-F, 9:00-1:00 Sat  
 🗣 Eng, Spa 🇺🇸 EB, IB, E, T, L **IPAs:** OCN

**Wangsnes, Nolan D, NP**

NPI: 1861019564 **Board Certified:** Yes  
 250 S G St, San Bernardino, CA 92410 ☎ 1602  
 Accepting new patients **CA#:** NP95018432  
 (909) 382-7100 **Hours:** 8:00-5:00 M-F 🗣 Eng, Spa

🇺🇸 P, EB, IB, L **IPAs:** IEHP Direct

**Young, Shaunte P, NP**

NPI: 1205575602 **Board Certified:** Yes  
 2150 N Waterman Ave, Ste 300  
 San Bernardino, CA 92404 ☎ 1719  
 Accepting new patients **CA#:** NP95019131  
 (760) 951-0065 **Hours:** 7:00-5:00 M-Sat 🗣 Eng, Spa 🇺🇸 L  
**IPAs:** IEHP Direct

**Nurse Practitioner (Gerontology) /  
 Enfermero con Práctica Médica  
 (Gerontología)**
**Vonmaack, Edelweiss, NP**

NPI: 1093128860 **Board Certified:** Yes  
 250 S G St, San Bernardino, CA 92410 ☎ 1602  
 Accepting new patients **CA#:** NP95008619  
 (909) 382-7100 **Hours:** 8:00-5:00 M-F 🗣 Eng, Spa  
 🇺🇸 P, EB, IB, L **IPAs:** IEHP Direct

**Nurse Practitioner (Pediatrics) / Enfermero  
 con Práctica Médica (Pediatria)**
**Chang, Shi-Ying, NP**

NPI: 1255612347 **Board Certified:** No  
 401 E Highland Ave, Ste 450A  
 San Bernardino, CA 92404 ☎ 1719  
 Accepting new patients **CA#:** NP20545  
 (909) 864-4700 **Hours:** 8:00-5:00 M-F 🗣 Eng, Mnd  
 🇺🇸 P, EB, IB, R, E, B **IPAs:** Dignity Health Med Network

**Dominguez, Noel S, NP**

NPI: 1932584737 **Board Certified:** No  
 250 S G St, San Bernardino, CA 92410 ☎ 1602  
 Accepting new patients **CA#:** NP95002720  
 (909) 382-7100 **Hours:** 8:00-5:00 M-F 🗣 Eng, Spa  
 🇺🇸 P, EB, IB, L **IPAs:** IEHP Direct

**Norton, Richard D, NP**

NPI: 1124074927 **Board Certified:** Yes  
 1505 W 17th St, San Bernardino, CA 92411 ☎ 3699  
 Accepting new patients **CA#:** NP95002395  
 (909) 887-6494 **Hours:** 8:00-5:00 M-F 🗣 Eng  
 🇺🇸 P, EB, IB, R, E, B **IPAs:** LSMA

**Rawson, Kimber L, NP**

NPI: 1548381361 **Board Certified:** No  
 2195 Club Center Dr, Ste G  
 San Bernardino, CA 92408 ☎ 1720  
 Accepting new patients **CA#:** NP16653  
 (909) 835-1821 **Hours:** 8:00-5:00 M-Th, 8:00-2:00 F  
 🗣 Eng 🇺🇸 L **IPAs:** LLUHC

# Nurse Practitioners / Enfermería con Práctica Médica

## Nurse Practitioner (Women's Health) / Enfermera con Práctica Médica (Salud de la Mujer)

### Almeraz, Andrea, NP

NPI: 1770085862 Board Certified: Yes  
1364 N Waterman Ave, San Bernardino, CA 92404  
☎ 1716  
Accepting new patients CA#: NP95008629  
(909) 361-3061 Hours: 8:00-5:00 M-F  
✉ inlandempirewomenscenter@gmail.com 🗣 Eng  
♿ L IPAs: IEHP Direct

### Almeraz, Andrea, NP

NPI: 1770085862 Board Certified: Yes  
1800 Western Ave, Ste 204  
San Bernardino, CA 92411 ☎ 3699  
Accepting new patients CA#: NP95008629  
(909) 474-9952 Hours: 8:00-5:00 M-F 🗣 Eng ♿ L  
IPAs: IEHP Direct

### Obana, Brenda V, NP

NPI: 1801440292 Board Certified: No  
1800 Western Ave, Ste 101  
San Bernardino, CA 92411 ☎ 3699  
Accepting new patients CA#: NP95014138  
(909) 885-1542 Hours: 8:30-5:30 M-Th, 8:30-3:00 F  
✉ progressiveob@gmail.com 🗣 Eng ♿ L  
IPAs: IEHP Direct

## San Jacinto

## Nurse Practitioner (Family) / Enfermero con Práctica Médica (Familiar)

### Johnson, Bridget E, NP

NPI: 1750943171 Board Certified: Yes  
621 N State St, Ste 3  
San Jacinto, CA 92583 ☎ 2282  
Accepting existing patients CA#: NP95011577  
(951) 654-4044 Hours: 8:30-5:00 M-F 🗣 Eng, Spa  
♿ EB, IB, R, E, L IPAs: IEHP Direct

### Zeledon, Jaime A, NP

NPI: 1043666092 Board Certified: Yes  
1695 S San Jacinto Ave, Ste A  
San Jacinto, CA 92583 ☎ 2308  
Accepting new patients CA#: NP95004298  
(949) 783-3600 Hours: 8:30-5:00 M-F 🗣 Eng ♿ L  
IPAs: IEHP Direct

## Nurse Practitioner (Pediatrics) / Enfermero con Práctica Médica (Pediatria)

### Lip, Stacey W, NP NPI: 1962421115 Board Certified: Yes

621 N State St, Ste 3  
San Jacinto, CA 92583 ☎ 2282  
Accepting existing patients CA#: NP7487

(951) 654-4044 Hours: 8:30-5:00 M-F 🗣 Eng, Spa  
♿ EB, IB, R, E, L IPAs: IEHP Direct

## Nurse Practitioner (Primary Care) / Enfermero con Práctica Médica (Atención Primaria)

### Hunt, Susan M, NP NPI: 1477692192 Board Certified: No

621 N State St, Ste 3  
San Jacinto, CA 92583 ☎ 2282  
Accepting existing patients CA#: NP16386  
(951) 654-4044 Hours: 8:30-5:00 M-F 🗣 Eng, Spa  
♿ EB, IB, R, E, L IPAs: IEHP Direct

## Santa Ana

## Nurse Practitioner / Equipo de Enfermería con Práctica Médica

### Ruiz, Christina L, NP

NPI: 1134509177 Board Certified: Yes  
3401 W Sunflower Ave, Ste 250  
Santa Ana, CA 92704 ☎ 4515  
Accepting new patients CA#: NP95001850  
(714) 619-8777 Hours: 7:00-6:00 M-F 🗣 Eng ♿ L  
IPAs: IEHP Direct

## Nurse Practitioner (Family) / Enfermero con Práctica Médica (Familiar)

### Penuliar, Estelei A, NP

NPI: 1982787826 Board Certified: No  
3401 W Sunflower Ave, Ste 250  
Santa Ana, CA 92704 ☎ 4515  
Accepting new patients CA#: NP15421  
(714) 619-8777 Hours: 7:00-6:00 M-F 🗣 Eng ♿ L  
IPAs: IEHP Direct

## Sun City

## Nurse Practitioner (Gerontology) / Enfermero con Práctica Médica (Gerontología)

### Mendoza, Noemi S, NP



NPI: 1831662279 Board Certified: Yes  
27830 Bradley Rd, Sun City, CA 92586 ☎ 1984  
Accepting new patients CA#: NP95009980  
(951) 672-3888 Hours: 8:00-5:00 MWF 🗣 Eng ♿ L  
IPAs: IEHP Direct





### Tehachapi

#### Nurse Practitioner (Family) / Enfermero con Práctica Médica (Familiar)



##### Hoffman, Jessica F, NP

NPI: 1912474768  Board Certified: Yes  
161 N Mill St, Tehachapi, CA 93561  
Accepting new patients CA#: NP95009296  
(866) 707-6664 Hours: 8:00-5:00 M-F  Eng  P, EB, IB, E, T, L IPAs: IEHP Direct



##### Marlow, Emily, NP

NPI: 1073254959  Board Certified: Yes  
161 N Mill St, Tehachapi, CA 93561  
Accepting new patients CA#: NP95020574  
(866) 707-6664 Hours: 8:00-5:00 M-F  Eng  P, EB, IB, E, T, L IPAs: IEHP Direct

##### Patterson, Janet F, NP

NPI: 1497157473  Board Certified: Yes  
161 N Mill St, Tehachapi, CA 93561  
Accepting new patients CA#: NP95018845  
(866) 707-6664 Hours: 8:00-5:00 M-F  Eng  P, EB, IB, E, T, L IPAs: IEHP Direct



##### Taylor, Zachary S, NP

NPI: 1538869748  Board Certified: Yes  
161 N Mill St, Tehachapi, CA 93561  
Accepting new patients CA#: NP95024508  
(866) 707-6664 Hours: 8:00-5:00 M-F  Eng  P, EB, IB, E, T, L IPAs: IEHP Direct



### Temecula

#### Nurse Practitioner / Equipo de Enfermería con Práctica Médica



##### Bedford, Ronald M, NP

NPI: 1255613402 Board Certified: Yes  
44605 Avenida De Misiones, Ste 202  
Temecula, CA 92592  3753  
Accepting new patients CA#: NP21299  
(951) 446-1999 Hours: 8:00-5:00 M-F  Eng  L  
IPAs: IEHP Direct

##### Sanders, Christopher A, NP



NPI: 1467091249 Board Certified: No  
31720 Temecula Pkwy, Ste 203  
Temecula, CA 92592  2150  
Accepting new patients CA#: NP95013471  
(951) 302-4700 Hours: 8:00-5:00 M-F  Eng  P, EB, IB, R, E, B IPAs: IEHP Direct

#### Nurse Practitioner (Acute Care) / Enfermero con Práctica Médica (Tratamiento de Enfermedades Agudas)

**Bishop, Leslie, NP** NPI: 1669941878 Board Certified: Yes  
31515 Rancho Pueblo Rd, Ste 104  
Temecula, CA 92592  3753  
Accepting new patients CA#: NP95010047  
(760) 631-3000 Hours: 8:00-5:00 M-F  Eng  L  
IPAs: IEHP Direct



#### Nurse Practitioner (Adult Health) / Enfermero con Práctica Médica (Salud de Adultos)

##### Elamparo, Kaye L, NP



NPI: 1851673610 Board Certified: Yes  
31469 Rancho Pueblo Rd, Ste 101  
Temecula, CA 92592  3753  
Accepting new patients CA#: NP20795  
(858) 909-9033 Hours: 8:00-5:00 M-F  Eng  L  
IPAs: IEHP Direct

#### Nurse Practitioner (Family) / Enfermero con Práctica Médica (Familiar)



##### Agorrilla, Maria S, NP

NPI: 1659775708 Board Certified: Yes  
44274 George Cushman Ct, Ste 212  
Temecula, CA 92592  2150  
Accepting new patients CA#: NP95001560  
(951) 694-4688 Hours: 9:00-6:00 MT, 8:00-5:00 W-F  
 Eng, Spa  P, EB, E, L IPAs: IEHP Direct





##### Alvarez, Armanda L, NP

NPI: 1588282149 Board Certified: Yes  
44054 Margarita Rd, Ste 1  
Temecula, CA 92592  2150  
Accepting new patients CA#: NP95014835  
(951) 302-2526 Hours: 8:30-5:30 M-F  Eng  
 P, EB, IB, R, E, B IPAs: IEHP Direct

##### Concepcion, Cherilou C, NP

NPI: 1679191951 Board Certified: Yes  
44605 Avenida De Misiones, Ste 202  
Temecula, CA 92592  3753  
Accepting existing patients CA#: NP95014780  
(951) 446-1999 Hours: 8:00-5:00 M-F  Eng  L  
IPAs: OCN

##### Dela Cruz, Angelito L, NP

NPI: 1457806366  Board Certified: Yes  
41840 Enterprise Cir N, Temecula, CA 92590  2059  
Accepting new patients CA#: NP95004663  
(951) 225-6400 Hours: 7:30-4:30 M-F  Eng, Spa  
 P, IB, R, E, T, L IPAs: IEHP Direct

## Nurse Practitioners / Enfermería con Práctica Médica

### Geisinger, Teresa N, NP

NPI: 1811384365 **Board Certified:** Yes  
31625 De Portola Rd, Ste 101  
Temecula, CA 92592 ☎ 3753  
Accepting new patients **CA#:** NP95002249  
(951) 501-4200 **Hours:** 8:00-5:00 M-F 🗣 Eng 🇺🇸 L  
**IPAs:** IEHP Direct, OCN

### Huerta, Carmen, NP

NPI: 1871910950 **Board Certified:** Yes  
44605 Avenida De Misiones, Ste 202  
Temecula, CA 92592 ☎ 3753  
Accepting new patients **CA#:** NP95000873  
(951) 446-1999 **Hours:** 8:00-5:00 M-F 🗣 Eng 🇺🇸 L  
**IPAs:** OCN, PHN

### Igo, Jonathan P, NP

NPI: 1215476643 **Board Certified:** Yes  
44605 Avenida De Misiones, Ste 202  
Temecula, CA 92592 ☎ 3753  
Accepting existing patients **CA#:** NP95008165  
(951) 446-1999 **Hours:** 8:00-5:00 M-F 🗣 Eng 🇺🇸 L  
**IPAs:** IEHP Direct, OCN

### Jackson, Marilyn J, NP

NPI: 1699847913 **Board Certified:** Yes  
41840 Enterprise Cir N, Temecula, CA 92590 ☎ 2059  
Accepting new patients **CA#:** NP13164  
(951) 225-6400 **Hours:** 7:30-4:30 M-F 🗣 Eng, Spa, Tgl  
🇺🇸 P, IB, R, E, T, L **IPAs:** IEHP Direct

### Kuljian, Nancy M, NP

NPI: 1447349519 **Board Certified:** Yes  
27555 Ynez Rd, Ste 105, 400  
Temecula, CA 92591 ☎ 2095  
**Clinic Name:** Southwest Cardiology Medical Group Inc  
Accepting new patients **CA#:** NP12458  
(951) 223-8595 **Clinic:** (951) 693-4433 **Hours:** 8:00-5:00  
M-F 🗣 Eng 🇺🇸 L **IPAs:** IEHP Direct

### Leano, Anylou, NP NPI: 1417291170 **Board Certified:** No

28975 Old Town Front St, Ste 200  
Temecula, CA 92590 ☎ 2102  
Accepting new patients **CA#:** NP22639  
(951) 708-6008 **Hours:** 8:00-5:00 M-F 🗣 Eng 🇺🇸 L  
**IPAs:** ACMG, IEHP Direct, OCN

### Lucaci, Bianca R, NP

NPI: 1689331126 **Board Certified:** Yes  
27555 Ynez Rd, Ste 105, 400  
Temecula, CA 92591 ☎ 2095  
**Clinic Name:** Southwest Cardiology Medical Group Inc  
Accepting new patients **CA#:** NP95015561  
(951) 223-8595 **Clinic:** (951) 693-4433 **Hours:** 8:00-5:00  
M-F 🗣 Eng 🇺🇸 L **IPAs:** IEHP Direct

### Maxwell, Jacob P, NP

NPI: 1174157572 **Board Certified:** Yes  
41840 Enterprise Cir N, Temecula, CA 92590 ☎ 2059  
Accepting new patients **CA#:** NP95015683  
(951) 225-6400 **Hours:** 7:30-4:30 M-F 🗣 Eng, Spa  
🇺🇸 P, IB, R, E, T, L **IPAs:** IEHP Direct

### Nestor, Dane L, NP NPI: 1629554571 **Board Certified:** Yes

41540 Winchester Rd, Temecula, CA 92590 ☎ 2059  
Accepting new patients **CA#:** NP95009915  
(951) 365-5585 **Hours:** 8:00-9:00 M-Sun 🗣 Eng 🇺🇸 L  
**IPAs:** IEHP Direct

### Thomas, Stephen P, NP

NPI: 1326584095 **Board Certified:** No  
31537 Rancho Pueblo Rd, Ste 201  
Temecula, CA 92592 ☎ 3753  
Accepting new patients **CA#:** NP95005872  
(951) 687-7140 **Hours:** 8:30-5:00 M-Th, 8:30-12:00 F  
🗣 Eng 🇺🇸 L **IPAs:** IEHP Direct

### Vasquez Garcia, Kelly, NP

NPI: 1942901947 **Board Certified:** Yes  
31720 Temecula Pkwy, Ste 203  
Temecula, CA 92592 ☎ 2150  
Accepting new patients **CA#:** NP95024114  
(951) 302-4700 **Hours:** 8:00-5:00 M-F 🗣 Eng  
🇺🇸 P, EB, IB, R, E, B **IPAs:** IEHP Direct

### Zeledon, Jaime A, NP

NPI: 1043666092 **Board Certified:** Yes  
27699 Jefferson Ave, Ste 201  
Temecula, CA 92590 ☎ 2060  
Accepting new patients **CA#:** NP95004298  
(760) 573-2220 **Hours:** 8:30-5:00 M-F  
✉ info@desertclinics.com 🗣 Eng 🇺🇸 L **IPAs:** IEHP Direct

## Nurse Practitioner (Pediatrics) / Enfermero con Práctica Médica (Pediatria)

### Barnard, Margaret J (Maggie), NP

NPI: 1578990230 **Board Certified:** No  
31720 Temecula Pkwy, Ste 203  
Temecula, CA 92592 ☎ 2150  
Accepting new patients **CA#:** NP95005644  
(951) 302-4700 **Hours:** 8:00-5:00 M-F 🗣 Eng  
🇺🇸 P, EB, IB, R, E, B **IPAs:** IEHP Direct

## Thermal

## Nurse Practitioner (Family) / Enfermero con Práctica Médica (Familiar)

### Lopez-Zepeda, Theresa, NP

NPI: 1558570085 **Board Certified:** No  
88775 76th Ave, Ste 1  
Thermal, CA 92274 ☎ 2578  
Accepting new patients **CA#:** NP16897

## Nurse Practitioners / Enfermería con Práctica Médica

(760) 397-2501 Hours: 8:00-6:00 M-F 🗣️ Eng, Spa  
 🇺🇸 P, EB, IB, R, E, B IPAs: IEHP Direct

### Twentynine Palms

#### Nurse Practitioner (Family) / Enfermero con Práctica Médica (Familiar)

**Ala, Ann M, NP** NPI: 1083948012 Board Certified: Yes  
 72724 29 Palms Hwy, Ste 103  
 Twentynine Palms, CA 92277 📞 2580  
 Accepting new patients CA#: NP95007810  
 (760) 365-9305 Hours: 8:00-5:00 M-F 🗣️ Eng 🇺🇸 EB, E, L  
 IPAs: IEHP Direct

**Huff, Tina M, NP**  
 NPI: 1073778767 📌 Board Certified: Yes  
 6380 Split Rock Ave, Twentynine Palms, CA 92277  
 📞 2583

Accepting new patients CA#: NP95011228  
 (760) 365-9305 Hours: 8:00-5:00 M-F 🗣️ Eng  
 🇺🇸 P, EB, IB, R, L IPAs: IEHP Direct

**Wiggins, Katherine N, NP**  
 NPI: 1457984239 Board Certified: Yes  
 72724 29 Palms Hwy, Ste 103  
 Twentynine Palms, CA 92277 📞 2580  
 Accepting new patients CA#: NP95016259  
 (760) 365-9305 Hours: 8:00-5:00 M-F 🗣️ Eng 🇺🇸 EB, E, L  
 IPAs: IEHP Direct

### Upland

#### Nurse Practitioner / Equipo de Enfermería con Práctica Médica

**Escobedo, Tina J, NP**  
 NPI: 195255732 Board Certified: Yes  
 886 W Foothill Blvd, Ste E  
 Upland, CA 91786 📞 927  
 Accepting new patients CA#: NP18618  
 (818) 458-2656 Hours: 8:00-6:00 M-Th, 8:00-5:00 F  
 🗣️ Eng 🇺🇸 L IPAs: IEHP Direct

**Gabrillo, Estrella T, NP**  
 NPI: 1578597746 Board Certified: No  
 631 N 13th Ave, Ste A  
 Upland, CA 91786 📞 975  
 Accepting new patients CA#: NP14452  
 (909) 982-2088 Hours: 8:30-4:00 M-F  
 ✉️ wgabrillomd@gmail.com 🗣️ Eng, Tgl  
 🇺🇸 P, EB, IB, R, E, B IPAs: IEHP Direct

**Khaleghi, Marjan, NP**  
 NPI: 1952635237 Board Certified: No  
 886 W Foothill Blvd, Ste E  
 Upland, CA 91786 📞 927  
 Clinic Name: Upland Rheumatology Center  
 Accepting new patients CA#: NP18395  
 (909) 932-1122 Clinic: (818) 458-2656 Hours: 8:00-6:00  
 M-Th, 8:00-5:00 F  
 Clinic Hours 2: 8:00-5:00 M-F 🗣️ Eng, Per, Fai 🇺🇸 L  
 IPAs: IEHP Direct

**McEachren Ochoa, Rhonda A, NP**  
 NPI: 1285782110 Board Certified: No  
 1230 E Arrow Hwy, Upland, CA 91786 📞 2846  
 Accepting new patients CA#: NP607  
 (909) 622-1235 Hours: 9:00-6:00 W-F 🗣️ Eng, Spa  
 🇺🇸 P, EB, IB, L IPAs: IEHP Direct

#### Nurse Practitioner (Family) / Enfermero con Práctica Médica (Familiar)

**Balasbas, Janine M, NP**  
 NPI: 1982285052 Board Certified: Yes  
 685 N 13th Ave, Ste 1  
 Upland, CA 91786 📞 975  
 Accepting new patients CA#: NP95016986  
 (909) 981-8383 Hours: 8:00-5:00 M-F 🗣️ Eng 🇺🇸 L  
 IPAs: IEHP Direct

**Beseth, Gay M, NP** NPI: 1346398286 Board Certified: Yes  
 510 N 13th Ave, Ste 204  
 Upland, CA 91786 📞 975  
 Accepting new patients CA#: NP10839  
 (909) 920-0525 Hours: 9:00-5:00 M-F 🗣️ Eng, Spa 🇺🇸 L  
 IPAs: IEHP Direct

**Concepcion, Cherilou C, NP**  
 NPI: 1679191951 Board Certified: Yes  
 585 N Mountain Ave, Ste A  
 Upland, CA 91786 📞 915  
 Accepting existing patients CA#: NP95014780  
 (909) 608-7546 Hours: 8:00-5:00 M-F 🗣️ Eng 🇺🇸 L  
 IPAs: Dignity Health Med Network, IEHP Direct, OCN,  
 PHN

**Goco, Timothy M, NP**  
 NPI: 1982223251 Board Certified: Yes  
 300 N Euclid Ave, Ste B  
 Upland, CA 91786 📞 2833  
 Accepting new patients CA#: NP95014117  
 (909) 920-9100 Hours: 8:00-5:00 M-F 🗣️ Eng, Spa  
 🇺🇸 EB, IB, E, L IPAs: IEHP Direct

**Igo, Jonathan P, NP**  
 NPI: 1215476643 Board Certified: Yes  
 585 N Mountain Ave, Ste A  
 Upland, CA 91786 📞 915  
 Accepting existing patients CA#: NP95008165



# Nurse Practitioners / Enfermería con Práctica Médica

(909) 608-7546 Hours: 8:00-5:00 M-F 🗣️ Eng 🇺🇸 L  
IPAs: OCN

## Meade, Elizabeth A, NP

NPI: 1083863492 Board Certified: Yes  
918 W Foothill Blvd, Ste A  
Upland, CA 91786 📞 925  
Accepting new patients CA#: NP18227  
(909) 890-5511 Hours: 7:00-6:00 M-Th, 6:30-4:30 FSatSun  
🗣️ Eng, Spa 🇺🇸 EB, IB, L IPAs: IEHP Direct

## Palma, Monica, NP NPI: 1497950489 Board Certified: Yes

600 N Mountain Ave, Ste A104  
Upland, CA 91786 📞 915  
Accepting new patients CA#: NP13363  
(909) 581-4667 Hours: 8:00-5:00 M-F 🗣️ Eng, Tgl 🇺🇸 L  
IPAs: IEHP Direct

## Parikh, Shuchi, NP NPI: 1255899605 Board Certified: Yes

685 N 13th Ave, Ste 1, 10  
Upland, CA 91786 📞 975  
Accepting new patients CA#: NP95007779  
(909) 981-8383 Hours: 8:00-5:00 M-F 🗣️ Eng 🇺🇸 L  
IPAs: IEHP Direct

## Pizzifred, Tiffany S, NP

NPI: 1407202328 Board Certified: Yes  
585 N Mountain Ave, Ste A  
Upland, CA 91786 📞 915  
Accepting existing patients CA#: NP95004953  
(909) 608-7546 Hours: 8:00-5:00 M-F 🗣️ Eng 🇺🇸 L  
IPAs: OCN

## Quigg, Danielle, NP

NPI: 1386014272 Board Certified: Yes  
1310 San Bernardino Rd, Ste 205  
Upland, CA 91786 📞 975  
Accepting new patients CA#: NP95002933  
(909) 981-9991 Hours: 8:30-5:30 M-F 🗣️ Eng, Spa 🇺🇸 L  
IPAs: IEHP Direct

## Tanaleon, Michelle V, NP

NPI: 1609537745 Board Certified: Yes  
510 N 13th Ave, Ste 201  
Upland, CA 91786 📞 975  
Accepting new patients CA#: NP95019537  
(909) 931-1313 Hours: 8:30-5:30 M-F 🗣️ Eng, Spa  
🇺🇸 P, EB, IB, R, E, B IPAs: IEHP Direct

## Tronaas, Betty J, NP

NPI: 1548784457 Board Certified: Yes  
974 W Foothill Blvd, Upland, CA 91786 📞 925  
Accepting new patients CA#: NP95006931  
(909) 981-2273 Hours: 8:00-8:00 M-F, 9:00-5:00 SatSun  
✉️ hrmanager@uplanduc.com 🗣️ Eng  
🇺🇸 P, EB, IB, R, E, B IPAs: IEHP Direct

## Nurse Practitioner (Pediatrics) / Enfermero con Práctica Médica (Pediatria)

### Fischer, Stacey M, NP

NPI: 1134427891 Board Certified: No  
510 N 13th Ave, Ste 201  
Upland, CA 91786 📞 975  
Accepting new patients CA#: NP20543  
(909) 931-1313 Hours: 8:30-5:30 M-F 🗣️ Eng, Spa  
🇺🇸 P, EB, IB, R, E, B IPAs: IEHP Direct

## Victorville

## Nurse Practitioner / Equipo de Enfermería con Práctica Médica

### Guiang, Isabelle, NP

NPI: 1790049146 Board Certified: Yes  
12550 Hesperia Rd, Ste 100  
Victorville, CA 92395 📞 4668  
Accepting new patients CA#: NP95006229  
(760) 241-6666 Hours: 8:00-5:00 M-F 🗣️ Eng, Spa  
🇺🇸 P, EB, IB, R, L IPAs: IEHP Direct

### Limon, Sandra, NP NPI: 1316493406 Board Certified: No

15532 Bear Valley Rd, Victorville, CA 92395 📞 4621  
Accepting new patients CA#: NP95003484  
(760) 245-5959 Hours: 8:00-5:00 M-F 🗣️ Eng, Spa  
🇺🇸 P, EB, IB, E, L IPAs: IEHP Direct

## Nurse Practitioner (Acute Care) /

## Enfermero con Práctica Médica

## (Tratamiento de Enfermedades Agudas)

### Atkins, Justin D, NP

NPI: 1477191062 Board Certified: Yes  
12740 Hesperia Rd, Ste A  
Victorville, CA 92395 📞 4669  
Accepting new patients CA#: NP95013524  
(760) 998-1999 Hours: 8:30-5:00 M-F  
✉️ shimahadidchimd@gmail.com 🗣️ Eng  
🇺🇸 P, EB, IB, E, L IPAs: IEHP Direct

### Kraft, Sheila M, NP NPI: 1225681372 Board Certified: Yes

12740 Hesperia Rd, Ste B  
Victorville, CA 92395 📞 4669  
Accepting new patients CA#: NP95012244  
(760) 713-6969 Hours: 8:30-5:00 M-F 🗣️ Eng, Spa  
🇺🇸 P, EB, IB, R, E, B IPAs: IEHP Direct

### Michalski, Jamie L, NP

NPI: 1740887579 Board Certified: Yes  
15030 7th St, Victorville, CA 92395 📞 4641  
Accepting new patients CA#: NP95015471  
(760) 951-0065 Hours: 7:00-5:00 M-F, 7:00-3:00 Sat  
🗣️ Eng, Spa 🇺🇸 L IPAs: IEHP Direct

## Nurse Practitioner (Family) / Enfermero con Práctica Médica (Familiar)

### Babalola, Esther O, NP

NPI: 1285281782 Board Certified: No  
15532 Bear Valley Rd, Victorville, CA 92395 ☎ 4621  
Accepting new patients CA#: NP95012218  
(760) 245-5959 Hours: 8:00-5:00 M-F 🗨 Eng, Spa, Frn  
🇺🇸 P, EB, IB, E, L IPAs: IEHP Direct

### Barraza, Ester V, NP

NPI: 1588158711 Board Certified: Yes  
17259 Jasmine St, Ste B  
Victorville, CA 92395 ☎ 4673  
Accepting new patients CA#: NP95009241  
(760) 241-4929 Hours: 8:00-5:00 M-F 🗨 Eng, Spa  
🇺🇸 P, EB, IB, E, L IPAs: IEHP Direct

### Brothers, Charlisa J, NP

NPI: 1588218663 Board Certified: Yes  
12830 Hesperia Rd, Ste C-E  
Victorville, CA 92395 ☎ 4670  
Accepting new patients CA#: NP95012553  
(760) 684-8999 Hours: 8:00-5:00 M-F 🗨 Eng 🇺🇸 L  
IPAs: HVMG

### Carr, Jennifer B, NP

NPI: 1902241110 Board Certified: Yes  
12550 Hesperia Rd, Ste 100  
Victorville, CA 92395 ☎ 4668  
Accepting new patients CA#: NP95000100  
(760) 241-6666 Hours: 8:00-5:00 M-F 🗨 Eng, Spa  
🇺🇸 P, EB, IB, R, L IPAs: IEHP Direct

### Carrington, Tere-Monique O, NP

NPI: 1376006544 Board Certified: Yes  
12984 Hesperia Rd, Ste 101  
Victorville, CA 92395 ☎ 4670  
Accepting new patients CA#: NP95011345  
(760) 243-4009 Hours: 8:00-5:00 M-F 🗨 Eng 🇺🇸 P, R, E, L  
IPAs: HVMG

### Clinkscales-Gabasan, Malaika M, NP

NPI: 1760924963 Board Certified: Yes  
12550 Hesperia Rd, Ste 100  
Victorville, CA 92395 ☎ 4668  
Accepting new patients CA#: NP95005297  
(760) 241-6666 Hours: 8:00-5:00 M-F 🗨 Eng, Spa  
🇺🇸 P, EB, IB, R, L IPAs: IEHP Direct

### Clinkscales-Gabasan, Malaika M, NP

NPI: 1760924963 Board Certified: Yes  
17259 Jasmine St, Ste B  
Victorville, CA 92395 ☎ 4673  
Accepting new patients CA#: NP95005297  
(760) 241-4929 Hours: 8:00-5:00 M-F 🗨 Eng, Spa  
🇺🇸 P, EB, IB, E, L IPAs: IEHP Direct

### Coaston, Angela S, NP

NPI: 1396465969 Board Certified: No  
12984 Hesperia Rd, Ste 101  
Victorville, CA 92395 ☎ 4670  
Accepting new patients CA#: NP21766  
(760) 243-4009 Hours: 8:00-5:00 M-F 🗨 Eng 🇺🇸 P, R, E, L  
IPAs: IEHP Direct

### Concepcion, Cherilou C, NP

NPI: 1679191951 Board Certified: Yes  
12332 Hesperia Rd, Ste 2  
Victorville, CA 92395 ☎ 4666  
Accepting existing patients CA#: NP95014780  
(442) 232-4750 Hours: 8:00-5:00 M-F  
✉ applevalley.office@pacdermatology.com 🗨 Eng  
🇺🇸 L IPAs: OCN

### Cuevas-Altamirano, Maria A, NP

NPI: 1700456738 Board Certified: Yes  
17203 Jasmine St, Victorville, CA 92395 ☎ 4673  
Accepting new patients CA#: NP95020314  
(760) 881-3377 Hours: 8:00-5:00 M-F 🗨 Eng 🇺🇸 L  
IPAs: IEHP Direct, OCN

### Franco, Erika R, NP NPI: 1285299628 Board Certified: Yes

12490 Business Center Dr, Ste 100  
Victorville, CA 92395  
Accepting new patients CA#: NP95011651  
(760) 552-8585 Hours: 8:00-5:00 M-F 🗨 Eng 🇺🇸 L  
IPAs: HVMG, PHN

### Gambrell, Pamela V, NP

NPI: 1821552308 Board Certified: Yes  
15030 7th St, Victorville, CA 92395 ☎ 4641  
Accepting new patients CA#: NP95010686  
(760) 951-0065 Hours: 7:00-5:00 M-F, 7:00-3:00 Sat  
🗨 Eng, Spa 🇺🇸 L IPAs: IEHP Direct

### Gonzalez, Eddie H, NP

NPI: 1871234138 Board Certified: Yes  
12740 Hesperia Rd, Ste B  
Victorville, CA 92395 ☎ 4669  
Accepting new patients CA#: NP95020273  
(760) 713-6969 Hours: 8:30-5:00 M-F 🗨 Eng, Spa  
🇺🇸 P, EB, IB, R, E, B IPAs: IEHP Direct

### Halterman, Laura M, NP

NPI: 1174019228 Board Certified: Yes  
16519 Victor St, Ste 307  
Victorville, CA 92395 ☎ 4643  
Accepting new patients CA#: NP95009211  
(760) 955-9555 Hours: 8:00-5:00 M-Th, 8:00-4:00 F  
🗨 Eng, Spa 🇺🇸 P, EB, IB, R, E, T, B IPAs: HVMG

### Henderson, Lateshia M, NP

NPI: 1316484074 Board Certified: No  
15532 Bear Valley Rd, Victorville, CA 92395 ☎ 4621  
Accepting new patients CA#: NP95005819

# Nurse Practitioners / Enfermería con Práctica Médica

(760) 245-5959 Hours: 8:00-5:00 M-F 🗣️ Eng, Spa  
🇺🇸 P, EB, IB, E, L IPAs: IEHP Direct

## Herrick, Kenneth D, NP

NPI: 1629576244 Board Certified: Yes  
12550 Hesperia Rd, Ste 100  
Victorville, CA 92395 📞 4668  
Accepting new patients CA#: NP95008084  
(760) 241-6666 Hours: 8:00-5:00 M-F 🗣️ Eng, Spa  
🇺🇸 P, EB, IB, R, L IPAs: IEHP Direct

## Hurd, Sarah H, NP NPI: 1871102590 Board Certified: Yes

12332 Hesperia Rd, Ste 2  
Victorville, CA 92395 📞 4666  
Accepting new patients CA#: NP95015063  
(442) 232-4750 Hours: 8:00-5:00 M-F  
✉️ applevalley.office@pacdermatology.com 🗣️ Eng, Vie  
🇺🇸 L IPAs: IEHP Direct

## Igo, Jonathan P, NP

NPI: 1215476643 Board Certified: Yes  
12332 Hesperia Rd, Ste 2  
Victorville, CA 92395 📞 4666  
Accepting existing patients CA#: NP95008165  
(442) 232-4750 Hours: 8:00-5:00 M-F  
✉️ applevalley.office@pacdermatology.com 🗣️ Eng  
🇺🇸 L IPAs: OCN, PHN

## Kashalla, Martina N, NP

NPI: 1831678465 📌 Board Certified: Yes  
15201 11th St, Ste 300  
Victorville, CA 92395 📞 4662  
Accepting new patients CA#: NP95009537  
(818) 893-3100 Hours: 8:30-5:00 M-F 🗣️ Eng 🇺🇸 P, IB, L  
IPAs: IEHP Direct

## Laurent, Connie C, NP

NPI: 1568195212 Board Certified: Yes  
12740 Hesperia Rd, Ste B  
Victorville, CA 92395 📞 4669  
Accepting new patients CA#: NP95022537  
(760) 713-6969 Hours: 8:30-5:00 M-F 🗣️ Eng, Spa  
🇺🇸 P, EB, IB, R, E, B IPAs: IEHP Direct

## Lewis, Judith K, NP NPI: 1588364640 Board Certified: Yes

12384 Palmdale Rd, Ste 203  
Victorville, CA 92392 📞 4577  
Accepting new patients CA#: NP95024104  
(760) 245-5866 Hours: 8:00-5:00 MT 🗣️ Eng, Spa  
🇺🇸 P, EB, IB, R, E, B IPAs: IEHP Direct

## Lewis, Judith K, NP NPI: 1588364640 Board Certified: Yes

12984 Hesperia Rd, Ste 101  
Victorville, CA 92395 📞 4670  
Accepting new patients CA#: NP95024104  
(760) 243-4009 Hours: 8:00-5:00 W-F 🗣️ Eng 🇺🇸 P, R, E, L  
IPAs: IEHP Direct

## Lewis, Kelly D, NP NPI: 1427640150 Board Certified: Yes

12276 Hesperia Rd, Ste C  
Victorville, CA 92395 📞 4663  
Accepting new patients CA#: NP95016605  
(760) 241-8000 Hours: 8:00-5:00 TW 🗣️ Eng  
🇺🇸 P, EB, IB, E, L IPAs: IEHP Direct

## Logan, Shawntel R, NP

NPI: 1013513522 Board Certified: Yes  
13010 Hesperia Rd, Ste 500  
Victorville, CA 92395 📞 4670  
Accepting new patients CA#: NP95016075  
(760) 338-0911 Hours: 8:00-5:00 MTThF  
✉️ mehtaheart1@gmail.com 🗣️ Eng 🇺🇸 L IPAs: HVMG,  
IEHP Direct

## Lyons, Kelly L, NP NPI: 1538413877 Board Certified: Yes

17203 Jasmine St, Victorville, CA 92395 📞 4673  
Accepting new patients CA#: NP17303  
(760) 881-3377 Hours: 8:00-5:00 M-F 🗣️ Eng 🇺🇸 L  
IPAs: IEHP Direct, OCN

## Martinez, Duvan, NP

NPI: 1942865381 Board Certified: Yes  
16850 Bear Valley Rd, Victorville, CA 92395 📞 4650  
Accepting new patients CA#: NP95011644  
(760) 241-8000 Hours: 8:00-5:00 M-F 🗣️ Eng 🇺🇸 L  
IPAs: IEHP Direct

## Morales, Olivia V, NP

NPI: 1619246006 Board Certified: Yes  
15030 7th St, Victorville, CA 92395 📞 4641  
Accepting new patients CA#: NP21123  
(760) 951-0065 Hours: 7:00-5:00 M-F, 7:00-3:00 Sat  
🗣️ Eng, Spa 🇺🇸 L IPAs: IEHP Direct

## Murray, Alvenia, NP

NPI: 1174281208 Board Certified: Yes  
12384 Palmdale Rd, Ste 203  
Victorville, CA 92392 📞 4577  
Accepting new patients CA#: NP95019204  
(760) 843-5866 Hours: 8:00-5:00 M-Th, 7:00-3:30 F  
🗣️ Eng, Spa 🇺🇸 P, EB, IB, R, E, B IPAs: IEHP Direct

## Murray, Alvenia, NP

NPI: 1174281208 Board Certified: Yes  
12984 Hesperia Rd, Ste 101  
Victorville, CA 92395 📞 4670  
Accepting new patients CA#: NP95019204  
(760) 243-4009 Hours: 8:00-5:00 M-W 🗣️ Eng  
🇺🇸 P, R, E, L IPAs: IEHP Direct

## Navarro, Mark J, NP

NPI: 1356992614 Board Certified: Yes  
17203 Jasmine St, Victorville, CA 92395 📞 4673  
Accepting new patients CA#: NP95011911  
(760) 881-3377 Hours: 8:00-5:00 M-F 🗣️ Eng 🇺🇸 L  
IPAs: IEHP Direct



## Nurse Practitioners / Enfermería con Práctica Médica

**Njoku, Linda C, NP** NPI: 1144754763 Board Certified: Yes  
15431 Anacapa Rd, Ste D  
Victorville, CA 92392 ☎ 4615  
Accepting new patients CA#: NP95005858  
(760) 338-4341 Hours: 8:00-8:00 M-F  
✉ victorvillecounseling@gmail.com 🗣 Eng 🇺🇸 L  
IPAs: IEHP Direct

**Ong-Veloso, Madeleine, NP**  
NPI: 1629027305 Board Certified: Yes  
12550 Hesperia Rd, Ste 100  
Victorville, CA 92395 ☎ 4668  
Accepting new patients CA#: NP7816  
(760) 241-6666 Hours: 8:00-5:00 M-F 🗣 Eng, Spa, Tgl  
🇺🇸 P, EB, IB, R, L IPAs: IEHP Direct

**Padfield, Karmen A, NP**  
NPI: 1548883002 Board Certified: Yes  
12677 Hesperia Rd, Ste 130  
Victorville, CA 92395 ☎ 4669  
Accepting new patients CA#: NP95017155  
(760) 241-7763 Hours: 9:00-5:00 M-F 🗣 Eng 🇺🇸 E, L  
IPAs: IEHP Direct

**Ray, Nicole M, NP** NPI: 1689290827 Board Certified: Yes  
15030 7th St, Victorville, CA 92395 ☎ 4641  
Accepting new patients CA#: NP95014108  
(760) 951-0065 Hours: 7:00-5:00 M-F, 7:00-3:00 Sat  
🗣 Eng, Spa 🇺🇸 L IPAs: Dignity Health Med Network,  
IEHP Direct, OCN

**Rivera, Denise A, NP**  
NPI: 1164030706 Board Certified: Yes  
17203 Jasmine St, Victorville, CA 92395 ☎ 4673  
Accepting new patients CA#: NP95014877  
(760) 881-3377 Hours: 8:00-5:00 M-F 🗣 Eng 🇺🇸 L  
IPAs: IEHP Direct

**Satchell, Sharon L, NP**  
NPI: 1982722203 Board Certified: No  
15381 7th St, Ste 2-3  
Victorville, CA 92395 ☎ 4651  
Accepting new patients CA#: NP12377  
(760) 245-2380 Hours: 9:00-6:00 M-F 🗣 Eng, Spa  
🇺🇸 IB, R, E, T, L IPAs: IEHP Direct, OCN

**Scarrott, Leslie T (Les), NP**  
NPI: 1578093282 Board Certified: Yes  
16850 Bear Valley Rd, Ste 105  
Victorville, CA 92395 ☎ 4650  
Accepting new patients CA#: NP95006740  
(760) 241-8000 Hours: 8:00-5:00 M-F 🗣 Eng  
🇺🇸 P, EB, IB, E, L IPAs: IEHP Direct

**Soler Iglesias, Jorge L, NP**  
NPI: 1104313402 Board Certified: Yes  
12740 Hesperia Rd, Ste B  
Victorville, CA 92395 ☎ 4669  
Accepting new patients CA#: NP95008740  
(760) 713-6969 Hours: 8:30-5:00 M-F 🗣 Eng, Spa  
🇺🇸 P, EB, IB, R, E, B IPAs: IEHP Direct

**Tan, Bernice Z, NP** NPI: 1033749270 Board Certified: Yes  
15030 7th St, Victorville, CA 92395 ☎ 4641  
Accepting new patients CA#: NP95013554  
(833) 438-8763 Hours: 7:00-5:00 M-F, 7:00-3:00 Sat  
🗣 Eng, Spa 🇺🇸 L IPAs: Dignity Health Med Network,  
IEHP Direct, OCN, PHN

**Young, Shaunte P, NP**  
NPI: 1205575602 Board Certified: Yes  
15030 7th St, Victorville, CA 92395 ☎ 4641  
Accepting new patients CA#: NP95019131  
(760) 951-0065 Hours: 7:00-5:00 M-F, 7:00-3:00 Sat  
🗣 Eng, Spa 🇺🇸 L IPAs: IEHP Direct

### Nurse Practitioner (Gerontology) / Enfermero con Práctica Médica (Gerontología)

**Magoun, Noarie I, NP**  
NPI: 1023778024 Board Certified: Yes  
12677 Hesperia Rd, Ste 130  
Victorville, CA 92395 ☎ 4669  
Accepting new patients CA#: NP95019412  
(760) 241-7763 Hours: 9:00-5:00 M-F 🗣 Eng 🇺🇸 E, L  
IPAs: IEHP Direct

**Magoun, Noarie I, NP**  
NPI: 1023778024 Board Certified: Yes  
12740 Hesperia Rd, Ste A  
Victorville, CA 92395 ☎ 4669  
Accepting new patients CA#: NP95019412  
(760) 998-1999 Hours: 8:30-5:00 M-F  
✉ shimahadidchimd@gmail.com 🗣 Eng  
🇺🇸 P, EB, IB, E, L IPAs: IEHP Direct

### Nurse Practitioner (Pediatrics) / Enfermero con Práctica Médica (Pediatria)

**Reynolds, Megan A, NP**  
NPI: 1629493150 Board Certified: No  
12677 Hesperia Rd, Ste 160  
Victorville, CA 92395 ☎ 4669  
Accepting new patients CA#: NP95000359  
(760) 955-5656 Hours: 8:00-12:00 M-F  
✉ pv@valenciapediatrics.com 🗣 Eng, Spa  
🇺🇸 P, EB, IB, E, L IPAs: OCN

# Nurse Practitioners / Enfermería con Práctica Médica

## Tingle, Morgan I, NP

NPI: 1346981149 Board Certified: No  
15237 11th St, Ste A  
Victorville, CA 92395 ☎ 4662  
Accepting new patients CA#: NP95020917  
(760) 662-7420 Hours: 8:00-5:00 M-F 🗣 Eng  
🇺🇸 EB, IB, R, E, L IPAs: IEHP Direct

### Wildomar

## Nurse Practitioner (Family) / Enfermero con Práctica Médica (Familiar)

### Nestor, Dane L, NP NPI: 1629554571 Board Certified: Yes

36290 Hidden Springs Rd, Ste D, E  
Wildomar, CA 92595 ☎ 1819  
Accepting new patients CA#: NP95009915  
(661) 829-6747 Hours: 8:00-9:00 M-Sun 🗣 Eng 🇺🇸 L  
IPAs: IEHP Direct

### Thomas, Stephen P, NP

NPI: 1326584095 Board Certified: No  
36320 Inland Valley Dr, Ste 308  
Wildomar, CA 92595 ☎ 1864  
Accepting new patients CA#: NP95005872  
(951) 600-7630 Hours: 8:30-5:00 M-Th, 8:30-12:00 F  
🗣 Eng 🇺🇸 L IPAs: IEHP Direct

## Nurse Practitioner (Pediatrics) / Enfermero con Práctica Médica (Pediatria)

### Merchant Martin, Danielle C, NP

NPI: 1013373398 Board Certified: Yes  
36243 Inland Valley Dr, Ste 80  
Wildomar, CA 92595 ☎ 1864  
Accepting new patients CA#: NP95002892  
(951) 813-3760 Hours: 8:00-5:00 W-F 🗣 Eng, Spa  
🇺🇸 P, EB, IB, E, L IPAs: IEHP Direct

### Nguyen Truax, Fayette K, NP

NPI: 1760674964 Board Certified: No  
36243 Inland Valley Dr, Ste 80  
Wildomar, CA 92595 ☎ 1864  
Accepting new patients CA#: NP16134  
(951) 813-3760 Hours: 8:00-5:00 M 🗣 Eng, Spa, Vie  
🇺🇸 P, EB, IB, E, L IPAs: IEHP Direct

### Tuya, Maria Josephine Edu, NP

NPI: 1235559246 Board Certified: Yes  
36243 Inland Valley Dr, Ste 80  
Wildomar, CA 92595 ☎ 1864  
Accepting new patients CA#: NP95000213  
(951) 813-3760 Hours: 8:00-5:00 M-F 🗣 Eng, Spa  
🇺🇸 P, EB, IB, E, L IPAs: IEHP Direct

## Nurse Practitioner (Primary Care) / Enfermero con Práctica Médica (Atención Primaria)

### Hunt, Susan M, NP NPI: 1477692192 Board Certified: No

36243 Inland Valley Dr, Ste 80  
Wildomar, CA 92595 ☎ 1864  
Accepting existing patients CA#: NP16386  
(951) 813-3760 Hours: 8:00-5:00 MF 🗣 Eng, Spa  
🇺🇸 P, EB, IB, E, L IPAs: IEHP Direct

### Yucaipa

## Nurse Practitioner (Family) / Enfermero con Práctica Médica (Familiar)

### Adorador, Anita C, NP

NPI: 1780654624 Board Certified: Yes  
11985 4th St, Ste 102  
Yucaipa, CA 92399 ☎ 3761  
Accepting new patients CA#: NP11380  
(909) 478-7951 Hours: 8:00-4:30 M-F 🗣 Eng, Spa  
🇺🇸 P, EB, IB, R, E, B IPAs: IEHP Direct

### Bluhm, Ivana J, NP NPI: 1770775058 Board Certified: Yes

11985 4th St, Ste 102  
Yucaipa, CA 92399 ☎ 3761  
Accepting new patients CA#: NP12012  
(909) 478-7951 Hours: 8:00-4:30 M-F 🗣 Eng, Spa  
🇺🇸 P, EB, IB, R, E, B IPAs: IEHP Direct

### Emig, Olga I, NP NPI: 1659966257 Board Certified: Yes

11985 4th St, Ste 102  
Yucaipa, CA 92399 ☎ 3761  
Accepting new patients CA#: NP95017225  
(909) 478-7951 Hours: 8:00-4:30 M-F 🗣 Eng, Spa  
🇺🇸 P, EB, IB, R, E, B IPAs: IEHP Direct

### Keaton, Heather M, NP

NPI: 1124780408 Board Certified: Yes  
11985 4th St, Ste 102  
Yucaipa, CA 92399 ☎ 3761  
Accepting new patients CA#: NP95018668  
(909) 478-7951 Hours: 8:00-4:30 M-F 🗣 Eng, Spa  
🇺🇸 P, EB, IB, R, E, B IPAs: IEHP Direct

### Lo, Lauren M, NP NPI: 1417335621 Board Certified: Yes

11985 4th St, Ste 102  
Yucaipa, CA 92399 ☎ 3761  
Accepting new patients CA#: NP95002205  
(909) 478-7951 Hours: 8:00-4:30 M-F 🗣 Eng, Spa  
🇺🇸 P, EB, IB, R, E, B IPAs: IEHP Direct

### Silva, Jo Cynthia D, NP

NPI: 1386363018 Board Certified: No  
11985 4th St, Ste 102  
Yucaipa, CA 92399 ☎ 3761  
Accepting new patients CA#: NP95022168

## Nurse Practitioners / Enfermería con Práctica Médica

(909) 478-7951 Hours: 8:00-4:30 M-F 🗣️ Eng, Spa  
 🇺🇸 P, EB, IB, R, E, B IPAs: IEHP Direct

### Willemse, Jessica L, NP

NPI: 1831594670 Board Certified: Yes  
 34675 Yucaipa Blvd, Ste 104, 105  
 Yucaipa, CA 92399 📞 3762  
 Accepting new patients CA#: NP95001558  
 (909) 500-7971 Hours: 8:00-5:00 M-F 🗣️ Eng, Spa  
 🇺🇸 P, EB, IB, R, E, B IPAs: OCN

### Yucca Valley

### Nurse Practitioner (Family) / Enfermero con Práctica Médica (Familiar)

**Ala, Ann M, NP** NPI: 1083948012 ✦ Board Certified: Yes  
 58375 29 Palms Hwy, Yucca Valley, CA 92284 📞 2449  
 Accepting new patients CA#: NP95007810  
 (760) 365-9305 Hours: 8:00-5:00 M-F 🗣️ Eng  
 🇺🇸 P, EB, IB, R, E, B IPAs: IEHP Direct

### Helou, Micheline, NP

NPI: 1609405992 Board Certified: No  
 57445 29 Palms Hwy, Ste 302  
 Yucca Valley, CA 92284 📞 2449  
 Accepting new patients CA#: NP95013802  
 (760) 366-7555 Hours: 8:00-5:00 M-F 🗣️ Eng 🇺🇸 L  
 IPAs: IEHP Direct

### Helou, Micheline, NP

NPI: 1609405992 Board Certified: No  
 7350 Church St, Yucca Valley, CA 92284 📞 2442  
 Accepting new patients CA#: NP95013802  
 (760) 369-3069 Hours: 8:00-5:00 M-F, 9:00-1:00 Sat  
 🗣️ Eng 🇺🇸 P, EB, IB, E, L IPAs: IEHP Direct

### Huff, Tina M, NP

NPI: 1073778767 ✦ Board Certified: Yes  
 58375 29 Palms Hwy, Yucca Valley, CA 92284 📞 2449  
 Accepting new patients CA#: NP95011228  
 (760) 365-9305 Hours: 8:00-5:00 M-F 🗣️ Eng  
 🇺🇸 P, EB, IB, R, E, B IPAs: IEHP Direct

### Hurd, Sarah H, NP

NPI: 1871102590 Board Certified: Yes  
 57463 29 Palms Hwy, Ste 201  
 Yucca Valley, CA 92284 📞 2449  
 Accepting new patients CA#: NP95015063  
 (760) 365-7546 Hours: 8:00-5:00 M-F 🗣️ Eng, Vie 🇺🇸 L  
 IPAs: IEHP Direct

### Kaur, Jasdeep, NP

NPI: 1285270611 ✦ Board Certified: No  
 58375 29 Palms Hwy, Yucca Valley, CA 92284 📞 2449  
 Accepting new patients CA#: NP95013105  
 (760) 365-9305 Hours: 8:00-5:00 M-F 🗣️ Eng  
 🇺🇸 P, EB, IB, R, E, B IPAs: IEHP Direct

### Rodriguez, Madeline R, NP

NPI: 1669065223 Board Certified: No  
 7355 Church St, Ste F  
 Yucca Valley, CA 92284 📞 2442  
 Accepting new patients CA#: NP95016316  
 (760) 327-7900 Hours: 8:30-5:00 M-Th, 8:00-1:30 F  
 🗣️ Eng 🇺🇸 L IPAs: IEHP Direct

### Nurse Practitioner (Obstetrics & Gynecology) / Enfermera con Práctica Médica (Obstetricia y Ginecología)

### Fergon, Jolyn, NP

NPI: 1104934033 Board Certified: Yes  
 7355 Church St, Ste F  
 Yucca Valley, CA 92284 📞 2442  
 Accepting existing patients CA#: NP10593  
 (760) 327-7900 Hours: 8:30-5:00 M-Th, 8:00-1:30 F  
 🗣️ Eng 🇺🇸 L IPAs: IEHP Direct

### Nurse Practitioner (Pediatrics) / Enfermero con Práctica Médica (Pediatria)

### Taylor-MDuba, Tiffany S, NP

NPI: 1508500760 ✦ Board Certified: Yes  
 58375 29 Palms Hwy, Yucca Valley, CA 92284 📞 2449  
 Accepting new patients CA#: NP95020695  
 (760) 365-9305 Hours: 8:00-5:00 M-F 🗣️ Eng  
 🇺🇸 P, EB, IB, R, E, B IPAs: IEHP Direct

### Nurse Practitioner (Women's Health) / Enfermera con Práctica Médica (Salud de la Mujer)

### Shidaki, Tatiana M, NP

NPI: 1215464144 Board Certified: No  
 7355 Church St, Ste F  
 Yucca Valley, CA 92284 📞 2442  
 Accepting existing patients CA#: NP95006869  
 (760) 327-7900 Hours: 8:30-5:00 M-Th, 8:00-1:30 F  
 🗣️ Eng 🇺🇸 L IPAs: IEHP Direct

### Sower, Kari E, NP

NPI: 1821443235 Board Certified: No  
 7355 Church St, Ste F  
 Yucca Valley, CA 92284 📞 2442  
 Accepting new patients CA#: NP95016498  
 (760) 327-7900 Hours: 8:30-5:00 M-Th, 8:00-1:30 F  
 🗣️ Eng 🇺🇸 L IPAs: IEHP Direct



# Physicians Assistants / Asistentes Médicos

## Adelanto

### Physician Assistant / Asistente Médico

#### Pinkerton, Tonya M, PA

NPI: 1952538779 Board Certified: Yes  
11499 Bartlett Ave, Adelanto, CA 92301 📞 4568  
Accepting new patients CA#: PA20423  
(760) 444-4258 Hours: 8:00-5:00 M-F, 9:00-2:00 Sat  
🗣️ Eng P, EB, IB, R, E, B IPAs: OCN

## Apple Valley

### Physician Assistant / Asistente Médico

#### Bolda, Lauren M, PA

NPI: 1497286082 Board Certified: Yes  
18310 Hwy 18, Apple Valley, CA 92307 📞 4692  
Accepting new patients CA#: PA55019  
(760) 241-6666 Hours: 9:00-9:00 M-Sat, 9:00-5:00 Sun  
🗣️ Eng L IPAs: IEHP Direct

#### Dolinar, Kaitlin J (Katy Dolinar), PA

NPI: 1598367112 Board Certified: Yes  
19341 Bear Valley Rd, Ste 105  
Apple Valley, CA 92308 📞 4726  
Accepting new patients CA#: PA59109  
(760) 241-6666 Hours: 7:30-4:30 M-F 🗣️ Eng L  
IPAs: IEHP Direct

#### Hayhurst, Jennifer D, PA

NPI: 1649664079 Board Certified: Yes  
18523 Corwin Rd, Ste G  
Apple Valley, CA 92307 📞 4699  
Accepting existing patients CA#: PA52146  
(760) 242-3376 Hours: 8:00-5:00 M-F 🗣️ Eng L  
IPAs: OCN

#### Jackson, Bruce L, PA

NPI: 1124072087 Board Certified: No  
15863 Kasota Rd, Ste A  
Apple Valley, CA 92307 📞 4693  
Accepting new patients CA#: PA14185  
(760) 946-1100 Hours: 8:00-5:00 M-F 🗣️ Eng, Spa  
 P, EB, IB, L IPAs: IEHP Direct

#### Kaufman, Britney E, PA

NPI: 1255500724 Board Certified: Yes  
18523 Corwin Rd, Ste G  
Apple Valley, CA 92307 📞 4699  
Accepting existing patients CA#: PA21951  
(951) 242-3376 Hours: 8:00-5:00 M-F 🗣️ Eng L  
IPAs: OCN

#### Kinzer, Iryna O, PA NPI: 1003380593 Board Certified: Yes

18523 Corwin Rd, Ste G  
Apple Valley, CA 92307 📞 4699  
Accepting existing patients CA#: PA55507  
(760) 242-3376 Hours: 8:00-5:00 M-F 🗣️ Eng L

IPAs: IEHP Direct, OCN

#### Lin, Ray J, PA NPI: 1649693540 Board Certified: Yes

18523 Corwin Rd, Ste G  
Apple Valley, CA 92307 📞 4699  
Accepting existing patients CA#: PA51415  
(760) 242-3376 Hours: 8:00-5:00 M-F 🗣️ Eng, Mnd L  
IPAs: ACMG, IEHP Direct, OCN

#### Lucatero, Jennifer A, PA

NPI: 1659808376 Board Certified: Yes  
18523 Corwin Rd, Ste G  
Apple Valley, CA 92307 📞 4699  
Accepting new patients CA#: PA54823  
(760) 242-3376 Hours: 8:00-5:00 M-F 🗣️ Eng L  
IPAs: OCN

#### Okeke, Theresa N, PA

NPI: 1114559176 Board Certified: Yes  
18310 Hwy 18, Ste B  
Apple Valley, CA 92307 📞 4692  
Accepting new patients CA#: PA57663  
(760) 241-6666 Hours: 9:00-5:00 M-F 🗣️ Eng L  
IPAs: IEHP Direct

#### Oropeza, Michelle A, PA

NPI: 1275979742 Board Certified: Yes  
18002 Wika Rd, Apple Valley, CA 92307 📞 4685  
Accepting new patients CA#: PA22952  
(760) 946-9600 Hours: 8:00-5:00 M-F  
✉️ kids1stped@yahoo.com 🗣️ Eng, Spa EB, IB, E, L  
IPAs: IEHP Direct

#### Oropeza, Michelle A, PA

NPI: 1275979742 Board Certified: Yes  
18112 Hwy 18, Ste 101  
Apple Valley, CA 92307 📞 4692  
Accepting new patients CA#: PA22952  
(760) 946-2243 Hours: 8:00-5:00 M-F 🗣️ Eng L  
IPAs: IEHP Direct, LSMA

#### Rugge, Ashley M, PA

NPI: 1083082234 Board Certified: Yes  
18310 Hwy 18, Apple Valley, CA 92307 📞 4692  
Accepting new patients CA#: PA52776  
(760) 241-6666 Hours: 9:00-9:00 M-Sat, 9:00-5:00 Sun  
🗣️ Eng L IPAs: IEHP Direct

#### St Jules, Jessica M, PA

NPI: 1255758256 Board Certified: Yes  
18523 Corwin Rd, Ste G  
Apple Valley, CA 92307 📞 4699  
Accepting existing patients CA#: PA51332  
(760) 242-3376 Hours: 8:00-5:00 M-F 🗣️ Eng L  
IPAs: ACMG, OCN

## Physicians Assistants / Asistentes Médicos

### Stemley, Ashley W, PA

NPI: 1942582739 Board Certified: Yes  
18523 Corwin Rd, Ste G  
Apple Valley, CA 92307 ☎ 4699  
Accepting new patients CA#: PA21822  
(760) 242-3376 Hours: 8:00-5:00 M-F 🗣 Eng ♿ L  
IPAs: HVMG, IEHP Direct

### Suh, Nina G, PA NPI: 1104152966 Board Certified: No

18564 Hwy 18, Ste 103-104  
Apple Valley, CA 92307 ☎ 4701  
Accepting new patients CA#: PA20596  
(760) 242-9262 Hours: 8:00-5:00 M-F 🗣 Eng  
♿ P, EB, IB, R, E, B IPAs: HVMG

### Wooley, Laura A, PA

NPI: 1982148011 Board Certified: Yes  
18523 Corwin Rd, Ste G  
Apple Valley, CA 92307 ☎ 4699  
Accepting existing patients CA#: PA54014  
(760) 242-3376 Hours: 8:00-5:00 M-F 🗣 Eng ♿ L  
IPAs: OCN

## Banning

### Physician Assistant / Asistente Médico

#### Cabrera, Heather K, PA

NPI: 1407371602 ✦ Board Certified: No  
264 N Highland Springs Ave, Ste 4  
Banning, CA 92220 ☎ 2327  
Accepting new patients CA#: PA54992  
(951) 769-0079 Hours: 8:00-5:00 M-Th, 7:30-4:00 F  
✉ lelliott@ranchopaseo.com 🗣 Eng, Spa  
♿ P, EB, IB, R, E, B IPAs: IEHP Direct

#### Tran, Long T, PA NPI: 1144403676 Board Certified: Yes

330 W Ramsey St, Banning, CA 92220 ☎ 2367  
Accepting new patients CA#: PA19489  
(951) 849-1950 Hours: 8:00-5:00 M-F 🗣 Eng, Spa  
♿ EB, IB, L IPAs: IEHP Direct

#### Valenzuela, Alan A, PA

NPI: 1598048407 ✦ Board Certified: Yes  
264 N Highland Springs Ave, Ste 4  
Banning, CA 92220 ☎ 2327  
Accepting new patients CA#: PA21810  
(951) 769-0079 Hours: 8:00-5:00 M-Th, 7:30-4:00 F  
✉ lelliott@ranchopaseo.com 🗣 Eng, Spa  
♿ P, EB, IB, R, E, B IPAs: IEHP Direct

#### Wesseln, Madison M, PA

NPI: 1215554258 ✦ Board Certified: Yes  
264 N Highland Springs Ave, Ste 4  
Banning, CA 92220 ☎ 2327  
Accepting new patients CA#: PA58898  
(951) 769-0079 Hours: 8:00-5:00 M-Th, 7:30-4:00 F  
✉ lelliott@ranchopaseo.com 🗣 Eng, Spa

♿ P, EB, IB, R, E, B IPAs: IEHP Direct

## Barstow

### Physician Assistant / Asistente Médico

#### Idahosa-Erese, Festus E, PA

NPI: 1871503342 Board Certified: Yes  
716 E Main St, Barstow, CA 92311 ☎ 4770  
Accepting new patients CA#: PA14079  
(760) 256-6426 Hours: 8:00-8:00 M-F, 10:00-5:00 Sat  
🗣 Eng ♿ P, EB, IB, E, L IPAs: IEHP Direct

#### Velazquez, Mayra R, PA

NPI: 1558632471 Board Certified: Yes  
600 E Williams St, Barstow, CA 92311 ☎ 4768  
Accepting new patients CA#: PA22042  
(760) 256-0328 Hours: 8:00-5:00 M-F 🗣 Eng ♿ L  
IPAs: IEHP Direct

## Beaumont

### Physician Assistant / Asistente Médico

#### Anderson, Matthew C, PA

NPI: 1275902280 Board Certified: Yes  
835 N Highland Springs Ave, Ste 210  
Beaumont, CA 92223 ☎ 2327  
Accepting new patients CA#: PA52862  
(909) 557-1600 Hours: 8:00-5:00 M-F 🗣 Eng ♿ L  
IPAs: ACMG, Dignity Health Med Network, IEHP Direct, PHN

#### Campbell, Colleen M, PA

NPI: 1336676956 Board Certified: Yes  
835 N Highland Springs Ave, Ste 210  
Beaumont, CA 92223 ☎ 2327  
Accepting existing patients CA#: PA54814  
(909) 557-1600 Hours: 8:00-5:00 M-F 🗣 Eng ♿ L  
IPAs: IEHP Direct, PHN

#### Cardoza, Steven A, PA

NPI: 1184281966 Board Certified: Yes  
835 N Highland Springs Ave, Ste 210  
Beaumont, CA 92223 ☎ 2327  
Accepting new patients CA#: PA57164  
(909) 557-1600 Hours: 8:00-5:00 M-F 🗣 Eng ♿ L  
IPAs: OCN

#### De Coster, Jamie M, PA

NPI: 1750666210 Board Certified: Yes  
835 N Highland Springs Ave, Ste 210  
Beaumont, CA 92223 ☎ 2327  
Accepting new patients CA#: PA52663  
(909) 557-1600 Hours: 8:00-5:00 M-F 🗣 Eng ♿ L  
IPAs: IEHP Direct

# Physicians Assistants / Asistentes Médicos

**Hills, Donald E, PA** NPI: 1992739833 Board Certified: No  
835 N Highland Springs Ave, Ste 210  
Beaumont, CA 92223 ☎ 2327  
Accepting new patients CA#: PA15222  
(909) 557-1600 Hours: 8:00-5:00 M-F 🗣️ Eng 🇺🇸 L  
IPAs: IEHP Direct, OCN

**Maclean, Christina L, PA**  
NPI: 1649550385 Board Certified: Yes  
835 N Highland Springs Ave, Ste 210  
Beaumont, CA 92223 ☎ 2327  
Accepting new patients CA#: PA20681  
(909) 557-1600 Hours: 8:00-5:00 M-F 🗣️ Eng 🇺🇸 L  
IPAs: ACMG, IEHP Direct, PHN

**Moore, Pamela D, PA**  
NPI: 1629499322 Board Certified: No  
835 N Highland Springs Ave, Ste 210  
Beaumont, CA 92223 ☎ 2327  
Accepting new patients CA#: PA23287  
(909) 557-1600 Hours: 8:00-5:00 M-F 🗣️ Eng 🇺🇸 L  
IPAs: ACMG, PHN

**Rives, Andrew V, PA**  
NPI: 1023487006 Board Certified: Yes  
835 N Highland Springs Ave, Ste 210  
Beaumont, CA 92223 ☎ 2327  
Accepting new patients CA#: PA52824  
(909) 557-1600 Hours: 8:00-5:00 M-F 🗣️ Eng 🇺🇸 L  
IPAs: ACMG, PHN

**Smith, Anthony G, PA**  
NPI: 1902817463 Board Certified: Yes  
835 N Highland Springs Ave, Ste 210  
Beaumont, CA 92223 ☎ 2327  
Accepting new patients CA#: PA16634  
(909) 557-1600 Hours: 8:00-5:00 M-F 🗣️ Eng 🇺🇸 L  
IPAs: PHN

**Szczesik, Krystian K, PA**  
NPI: 1891200887 Board Certified: Yes  
835 N Highland Springs Ave, Ste 210  
Beaumont, CA 92223 ☎ 2327  
Accepting new patients CA#: PA55203  
(909) 557-1600 Hours: 8:00-5:00 M-F 🗣️ Eng, Pol 🇺🇸 L  
IPAs: IEHP Direct

**Tran, Hoai N, PA** NPI: 1225350135 Board Certified: Yes  
835 N Highland Springs Ave, Ste 210  
Beaumont, CA 92223 ☎ 2327  
Accepting new patients CA#: PA20739  
(909) 557-1600 Hours: 8:00-5:00 M-F 🗣️ Eng 🇺🇸 L  
IPAs: ACMG, LSMA

## Cathedral City

### Physician Assistant / Asistente Médico

**Gonzales, Paul A, PA**  
NPI: 1992248207 Board Certified: Yes  
68555 Ramon Rd, Ste 103, 104  
Cathedral City, CA 92234 ☎ 2432  
Accepting new patients CA#: PA57422  
(760) 507-3310 Hours: 8:00-7:00 M-F 🗣️ Eng, Spa 🇺🇸 L  
IPAs: IEHP Direct

**Hinton, Bruce W, PA**  
NPI: 1447538236 Board Certified: Yes  
68555 Ramon Rd, Ste 103, 104  
Cathedral City, CA 92234 ☎ 2432  
Accepting new patients CA#: PA21697  
(760) 507-3310 Hours: 8:00-7:00 M-F 🗣️ Eng, Spa 🇺🇸 L  
IPAs: IEHP Direct

**Nosovitsky, Gennady (Henry), PA**  
NPI: 1780007708 Board Certified: Yes  
68555 Ramon Rd, Ste 103, 104  
Cathedral City, CA 92234 ☎ 2432  
Accepting new patients CA#: PA23278  
(760) 507-3310 Hours: 8:00-5:00 TTh, 8:00-12:00 W  
🗣️ Eng, Spa 🇺🇸 L IPAs: IEHP Direct

## Chino

### Physician Assistant / Asistente Médico

**Axtell-Kelly, Caryn J, PA**  
NPI: 1700815958 Board Certified: Yes  
13193 Central Ave, Ste 220  
Chino, CA 91710 ☎ 2804  
Accepting new patients CA#: PA17278  
(909) 591-0843 Hours: 8:00-5:00 M-Th, 8:00-12:00 F  
🗣️ Eng 🇺🇸 L IPAs: ACMG, IEHP Direct, OCN





**Carpio, Maggie, PA**  
NPI: 1285650028 Board Certified: Yes  
12488 Central Ave, Ste B  
Chino, CA 91710 ☎ 2802  
Accepting new patients CA#: PA17259  
(909) 613-0100 Hours: 8:00-5:00 M-F  
✉ info@vistamedicalgroup.com 🗣️ Eng, Spa  
🇺🇸 P, EB, IB, L IPAs: OCN

**Guzman, Jeslin, PA**  
NPI: 1811530025 Board Certified: Yes  
13768 Roswell Ave, Ste 118  
Chino, CA 91710 ☎ 2780  
Accepting new patients CA#: PA57250  
(909) 591-8200 Hours: 8:00-8:00 M-F, 9:00-5:00 SatSun  
✉ info@totalcarechino.com 🗣️ Eng, Spa 🇺🇸 P, EB, IB, L  
IPAs: IEHP Direct







## Physicians Assistants / Asistentes Médicos



### Kaprielian, Vatche, PA

NPI: 1699371591  **Board Certified:** Yes  
13193 Central Ave, Ste 100, 200  
Chino, CA 91710  2804  
**Clinic Name:** Health Service Alliance  
Accepting new patients **CA#:** PA59300  
(909) 464-9675 **Clinic:** (909) 591-0843 **Hours:** 9:00-5:00  
M-F  
**Clinic Hours 2:** 8:00-5:00 M-Th, 8:00-12:00 F  
 info@lallymedicalgroup.com  Eng, Spa, Arm  
 P, IB, R, E, L **IPAs:** IEHP Direct

### La, Phuong A (Anh), PA

NPI: 1891865747 **Board Certified:** Yes  
12488 Central Ave, Ste B  
Chino, CA 91710  2802  
Accepting new patients **CA#:** PA15064  
(909) 613-0100 **Hours:** 8:00-5:00 M-F  
 info@vistamedicalgroup.com  Eng, Spa, Vie  
 P, EB, IB, L **IPAs:** OCN



### Martinez, Danielle E, PA

NPI: 1679024426 **Board Certified:** Yes  
13768 Roswell Ave, Ste 115  
Chino, CA 91710  2780  
Accepting new patients **CA#:** PA55126  
(909) 364-1617 **Hours:** 8:00-5:00 M-F  Eng  
 EB, IB, R, E, L **IPAs:** IEHP Direct



## Chino Hills

### Physician Assistant / Asistente Médico



#### Bach, Thuy P, PA NPI: 1912443086 **Board Certified:** Yes

3110 Chino Ave, Ste 150B  
Chino Hills, CA 91709  2776  
Accepting new patients **CA#:** PA54204  
(909) 630-7868 **Hours:** 8:00-8:00 M-F, 9:00-5:00 SatSun  
 Eng, Spa  P, EB, IB, R, L **IPAs:** IEHP Direct



#### Campbell, Colleen M, PA

NPI: 1336676956 **Board Certified:** Yes  
15325 Fairfield Ranch Rd, Ste 150  
Chino Hills, CA 91709  4161  
Accepting existing patients **CA#:** PA54814  
(909) 557-1668 **Hours:** 8:00-5:00 M-F  Eng, Spa  L  
**IPAs:** IEHP Direct

#### Ceralde, Alan S, PA

NPI: 1982062881 **Board Certified:** Yes  
15325 Fairfield Ranch Rd, Ste 150  
Chino Hills, CA 91709  4161  
Accepting new patients **CA#:** PA53204  
(909) 557-1668 **Hours:** 8:00-5:00 M-F  Eng, Spa  L  
**IPAs:** IEHP Direct



### Favela, Darren A, PA

NPI: 1265164644 **Board Certified:** Yes  
3110 Chino Ave, Ste 150B  
Chino Hills, CA 91709  2776  
Accepting new patients **CA#:** PA61578  
(909) 630-7868 **Hours:** 8:00-5:00 M-F, 9:00-5:00 SatSun  
 Eng, Spa  P, EB, IB, R, L **IPAs:** IEHP Direct



### Frydendall, Matthew J, PA

NPI: 1396317517 **Board Certified:** Yes  
15325 Fairfield Ranch Rd, Ste 150  
Chino Hills, CA 91709  4161  
Accepting new patients **CA#:** PA60078  
(909) 557-1668 **Hours:** 8:00-5:00 M-F  Eng, Spa  L  
**IPAs:** IEHP Direct, OCN



### Galileo, Margaret J, PA

NPI: 1639232440 **Board Certified:** Yes  
3110 Chino Ave, Ste 150A  
Chino Hills, CA 91709  2776  
Accepting new patients **CA#:** PA18720  
(909) 630-7490 **Hours:** 8:30-5:00 M-F  Eng, Spa  
 P, EB, IB, R, E, B **IPAs:** IEHP Direct



### Guizado, Roy A, PA

NPI: 1023129293 **Board Certified:** Yes  
3110 Chino Ave, Ste 150B  
Chino Hills, CA 91709  2776  
Accepting new patients **CA#:** PA13551  
(909) 630-7868 **Hours:** 8:00-8:00 M-F, 9:00-5:00 SatSun  
 Eng, Spa  P, EB, IB, R, L **IPAs:** IEHP Direct



### Hayhurst, Jennifer D, PA

NPI: 1649664079 **Board Certified:** Yes  
2140 Grand Ave, Ste 260  
Chino Hills, CA 91709  2776  
Accepting existing patients **CA#:** PA52146  
(909) 464-9800 **Hours:** 8:00-5:00 M-F  Eng  L  
**IPAs:** OCN

### Holman, Jennifer C, PA

NPI: 1942676663 **Board Certified:** Yes  
3110 Chino Ave, Ste 150A, 150B  
Chino Hills, CA 91709  2776  
**Clinic Name:** Premier Family Medicine Associates  
Accepting new patients **CA#:** PA52906  
(909) 630-7490 **Clinic:** (909) 630-7868 **Hours:** 8:30-5:00  
M-F  
**Clinic Hours 2:** 8:00-8:00 M-F, 9:00-5:00 SatSun  Eng,  
Spa  P, EB, IB, R, E, B **IPAs:** IEHP Direct

### Kaufman, Britney E, PA

NPI: 1255500724 **Board Certified:** Yes  
2140 Grand Ave, Ste 260  
Chino Hills, CA 91709  2776  
Accepting existing patients **CA#:** PA21951  
(909) 464-9800 **Hours:** 8:00-5:00 M-F  Eng  L  
**IPAs:** OCN

# Physicians Assistants / Asistentes Médicos

**Kinzer, Iryna O**, PA NPI: 1003380593 Board Certified: Yes  
2140 Grand Ave, Ste 260  
Chino Hills, CA 91709 ☎ 2776  
Accepting existing patients CA#: PA55507  
(909) 464-9800 Hours: 8:00-5:00 M-F 🗣 Eng 🇺🇸 L  
IPAs: OCN

**Lin, Ray J**, PA NPI: 1649693540 Board Certified: Yes  
2140 Grand Ave, Ste 260  
Chino Hills, CA 91709 ☎ 2776  
Accepting existing patients CA#: PA51415  
(909) 464-9800 Hours: 8:00-5:00 M-F 🗣 Eng, Mnd 🇺🇸 L  
IPAs: ACMG, IEHP Direct, OCN

**Lucatero, Jennifer A**, PA  
NPI: 1659808376 Board Certified: Yes  
2140 Grand Ave, Ste 260  
Chino Hills, CA 91709 ☎ 2776  
Accepting new patients CA#: PA54823  
(909) 464-9800 Hours: 8:00-5:00 M-F 🗣 Eng 🇺🇸 L  
IPAs: OCN

**Maraquin, Kandin**, PA  
NPI: 1760033278 Board Certified: Yes  
3110 Chino Ave, Ste 150A, 150B  
Chino Hills, CA 91709 ☎ 2776  
**Clinic Name:** Premier Family Medicine Associates  
Accepting new patients CA#: PA57757  
(909) 630-7490 **Clinic:** (909) 469-2109 Hours: 8:30-5:00 M-F  
**Clinic Hours 2:** 8:00-8:00 M-F, 9:00-5:00 SatSun 🗣 Eng, Spa 🇺🇸 P, EB, IB, R, E, B IPAs: IEHP Direct

**Mead, Galene Y**, PA  
NPI: 1326254020 Board Certified: Yes  
5827 Pine Ave, Ste A  
Chino Hills, CA 91709 ☎ 4161  
Accepting new patients CA#: PA18739  
(909) 613-0016 Hours: 9:00-6:00 ThF 🗣 Eng, Spa  
🇺🇸 P, EB, IB, E, L IPAs: ACMG

**Obrero, Evangeline R**, PA  
NPI: 1073844650 Board Certified: Yes  
3110 Chino Ave, Ste 150A  
Chino Hills, CA 91709 ☎ 2776  
Accepting new patients CA#: PA16474  
(909) 630-7490 Hours: 8:30-5:00 M-F 🗣 Eng, Spa  
🇺🇸 P, EB, IB, R, E, B IPAs: IEHP Direct

**Patel, Manisha B**, PA  
NPI: 1639407224 Board Certified: Yes  
3110 Chino Ave, Ste 150A  
Chino Hills, CA 91709 ☎ 2776  
Accepting new patients CA#: PA20690  
(909) 630-7490 Hours: 8:30-5:00 M-F 🗣 Eng, Spa  
🇺🇸 P, EB, IB, R, E, B IPAs: IEHP Direct

**St Jules, Jessica M**, PA  
NPI: 1255758256 Board Certified: Yes  
2140 Grand Ave, Ste 260  
Chino Hills, CA 91709 ☎ 2776  
Accepting existing patients CA#: PA51332  
(909) 464-9800 Hours: 8:00-5:00 M-F 🗣 Eng 🇺🇸 L  
IPAs: ACMG, IEHP Direct, OCN

**Suntalus, Chanuwat M**, PA  
NPI: 1518158047 Board Certified: No  
3110 Chino Ave, Ste 150B  
Chino Hills, CA 91709 ☎ 2776  
Accepting new patients CA#: PA17843  
(909) 630-7868 Hours: 8:00-8:00 M-F, 9:00-5:00 SatSun  
🗣 Eng, Spa 🇺🇸 P, EB, IB, R, L IPAs: IEHP Direct

**Tessier, Brian E**, PA  
NPI: 1093727992 Board Certified: Yes  
3110 Chino Ave, Ste 150B  
Chino Hills, CA 91709 ☎ 2776  
Accepting new patients CA#: PA13749  
(909) 630-7868 Hours: 8:00-8:00 M-F, 9:00-5:00 SatSun  
🗣 Eng, Spa 🇺🇸 P, EB, IB, R, L IPAs: IEHP Direct

**Toole, Aaron P**, PA NPI: 1780951947 Board Certified: Yes  
2557 Chino Hills Pkwy, Ste A  
Chino Hills, CA 91709 ☎ 2777  
Accepting new patients CA#: PA19372  
(909) 393-4334 Hours: 9:00-7:00 M-F 🗣 Eng, Spa  
🇺🇸 P, EB, IB, R, B IPAs: IEHP Direct

**Wooley, Laura A**, PA  
NPI: 1982148011 Board Certified: Yes  
2140 Grand Ave, Ste 260  
Chino Hills, CA 91709 ☎ 2776  
Accepting existing patients CA#: PA54014  
(909) 464-9800 Hours: 8:00-5:00 M-F 🗣 Eng 🇺🇸 L  
IPAs: OCN

**Zablan, Jesse G**, PA  
NPI: 1982008728 Board Certified: Yes  
3110 Chino Ave, Ste 150B  
Chino Hills, CA 91709 ☎ 2776  
Accepting new patients CA#: PA52501  
(909) 630-7868 Hours: 8:00-8:00 M-F, 9:00-5:00 SatSun  
🗣 Eng, Spa 🇺🇸 P, EB, IB, R, L IPAs: IEHP Direct

## Claremont

### Physician Assistant / Asistente Médico

**Bach, Thuy P**, PA NPI: 1912443086 Board Certified: Yes  
1601 Monte Vista Ave, Ste 100, 190  
Claremont, CA 91711 ☎ 846  
**Clinic Name:** Premier Family Medicine Associates  
Accepting new patients CA#: PA54204  
(909) 630-7938 **Clinic:** (909) 865-9977 Hours: 8:00-8:00 M-F, 9:00-5:00 SatSun 🗣 Eng, Spa 🇺🇸 P, EB, IB, R, E, B

## Physicians Assistants / Asistentes Médicos

IPAs: IEHP Direct

### Favela, Darren A, PA

NPI: 1265164644 Board Certified: Yes  
1601 Monte Vista Ave, Ste 190  
Claremont, CA 91711 ☎ 846  
Accepting new patients CA#: PA61578  
(909) 865-9977 Hours: 8:00-5:00 M-F 🗣 Eng, Spa  
♿ P, EB, IB, R, L IPAs: IEHP Direct

### Guizado, Roy A, PA

NPI: 1023129293 Board Certified: Yes  
1601 Monte Vista Ave, Ste 190  
Claremont, CA 91711 ☎ 846  
Accepting new patients CA#: PA13551  
(909) 865-9977 Hours: 8:00-8:00 M-F, 9:00-5:00 SatSun  
🗣 Eng, Spa ♿ P, EB, IB, R, L IPAs: IEHP Direct

### Holman, Jennifer C, PA

NPI: 1942676663 Board Certified: Yes  
1601 Monte Vista Ave, Ste 190  
Claremont, CA 91711 ☎ 846  
Accepting new patients CA#: PA52906  
(909) 865-9977 Hours: 8:00-8:00 M-F, 9:00-5:00 SatSun  
🗣 Eng, Spa ♿ P, EB, IB, R, L IPAs: IEHP Direct

### Patel, Manisha B, PA

NPI: 1639407224 Board Certified: Yes  
1601 Monte Vista Ave, Ste 100  
Claremont, CA 91711 ☎ 846  
Accepting new patients CA#: PA20690  
(909) 630-7938 Hours: 8:00-8:00 M-F, 9:00-5:00 SatSun  
🗣 Eng, Spa ♿ P, EB, IB, R, E, B IPAs: IEHP Direct

### Suntalus, Chanuwat M, PA

NPI: 1518158047 Board Certified: No  
1601 Monte Vista Ave, Ste 190  
Claremont, CA 91711 ☎ 846  
Accepting new patients CA#: PA17843  
(909) 865-9977 Hours: 8:00-8:00 M-F, 9:00-5:00 SatSun  
🗣 Eng, Spa ♿ P, EB, IB, R, L IPAs: IEHP Direct

### Tessier, Brian E, PA

NPI: 1093727992 Board Certified: Yes  
1601 Monte Vista Ave, Ste 190  
Claremont, CA 91711 ☎ 846  
Accepting new patients CA#: PA13749  
(909) 865-9977 Hours: 8:00-8:00 M-F, 9:00-5:00 SatSun  
🗣 Eng, Spa ♿ P, EB, IB, R, L IPAs: IEHP Direct

### Vu, Annie, PA NPI: 1336738046 Board Certified: Yes

1601 Monte Vista Ave, Ste 100  
Claremont, CA 91711 ☎ 846  
Accepting new patients CA#: PA59250  
(909) 630-7938 Hours: 8:00-8:00 M-F, 9:00-5:00 SatSun  
🗣 Eng, Spa ♿ P, EB, IB, R, E, B IPAs: IEHP Direct

### Zablan, Jesse G, PA

NPI: 1982008728 Board Certified: Yes  
1601 Monte Vista Ave, Ste 190  
Claremont, CA 91711 ☎ 846  
Accepting new patients CA#: PA52501  
(909) 865-9977 Hours: 8:00-8:00 M-F, 9:00-5:00 SatSun  
🗣 Eng, Spa ♿ P, EB, IB, R, L IPAs: IEHP Direct

## Coachella

### Physician Assistant / Asistente Médico

#### Colangelo, Janelle N, PA

NPI: 1992109268 Board Certified: Yes  
1293 6th St, Coachella, CA 92236 ☎ 2571  
Accepting new patients CA#: PA51988  
(760) 391-5151 Hours: 8:00-5:00 M-F 🗣 Eng, Spa  
♿ P, EB, IB, R, E, B IPAs: ACMG

#### Delgado, Connie R, PA

NPI: 1568529048 Board Certified: No  
50249 Cesar Chavez St, Ste K  
Coachella, CA 92236 ☎ 3193  
Accepting new patients CA#: PA11124  
(760) 393-0555 Hours: 7:00-6:00 M-F 🗣 Eng  
♿ P, EB, IB, R, E, T, B IPAs: ACMG, IEHP Direct

#### Nwisu, Emmanuel A, PA

NPI: 1558535609 Board Certified: No  
49617 Cesar Chavez St, Ste B  
Coachella, CA 92236 ☎ 2569  
Accepting new patients CA#: PA12251  
(760) 398-3555 Hours: 8:00-5:00 M-F, 8:00-2:00 SatSun  
🗣 Eng ♿ IB, R, E, L IPAs: ACMG

## Colton

### Physician Assistant / Asistente Médico

#### Agbayani, Kyla, PA

NPI: 1205598455 Board Certified: Yes  
400 N Pepper Ave, Ste 100  
Colton, CA 92324 ☎ 2985  
Accepting new patients CA#: PA60292  
(909) 580-1543 Hours: 8:00-5:00 M-F 🗣 Eng  
♿ P, EB, IB, R, E, T, B IPAs: IEHP Direct

#### Alexih, Elizabeth M, PA

NPI: 1679294466 Board Certified: Yes  
400 N Pepper Ave, Colton, CA 92324 ☎ 2985  
Accepting new patients CA#: PA61769  
(909) 580-1775 Hours: 8:00-5:00 M-F 🗣 Eng, Spa, Eng  
♿ P, EB, IB, R, E, T, B IPAs: IEHP Direct, OCN

#### Alvarez, Ryan C, PA

NPI: 1811616311 Board Certified: Yes  
400 N Pepper Ave, Colton, CA 92324 ☎ 2985  
Accepting new patients CA#: PA61689  
(909) 580-3390 Hours: 8:00-5:00 M-F 🗣 Eng, Spa



# Physicians Assistants / Asistentes Médicos

🇵🇸 P, EB, IB, R, E, T, B IPAs: OCN

## Axtell-Kelly, Caryn J, PA

NPI: 1700815958 Board Certified: Yes  
1325 E Cooley Dr, Ste 101  
Colton, CA 92324 📞 3010  
Accepting new patients CA#: PA17278  
(909) 204-7860 Hours: 8:00-5:00 M-Th, 8:00-12:00 F  
🗣️ Eng 🇵🇸 L IPAs: IEHP Direct

## Casas, Daniela F, PA

NPI: 1124430145 Board Certified: Yes  
400 N Pepper Ave, Colton, CA 92324 📞 2985  
Accepting new patients CA#: PA51599  
(855) 422-8029 Hours: 8:00-4:30 M-F 🗣️ Eng, Spa  
🇵🇸 P, EB, IB, R, E, T, B IPAs: IEHP Direct, LSMA, OCN

## Chao, Jocelyn Y, PA

NPI: 1558096735 Board Certified: Yes  
400 N Pepper Ave, Colton, CA 92324 📞 2985  
Accepting new patients CA#: PA61636  
(909) 580-1775 Hours: 8:00-5:00 M-F 🗣️ Eng, Spa  
🇵🇸 P, EB, IB, R, E, T, B IPAs: IEHP Direct, OCN

## Grob, Gilda, PA NPI: 1740908995 Board Certified: Yes

400 N Pepper Ave, Mob 205  
Colton, CA 92324 📞 2985  
Clinic Name: Arrowhead Orthopaedics  
Accepting new patients CA#: PA62276  
(909) 580-1775 Clinic: (909) 580-3390 Hours: 8:00-5:00  
M-F 🗣️ Eng, Spa, Eng 🇵🇸 P, EB, IB, R, E, T, B  
IPAs: IEHP Direct, OCN

## Hammonds, Alexander M, PA

NPI: 1568199578 Board Certified: Yes  
400 N Pepper Ave, Colton, CA 92324 📞 2985  
Accepting new patients CA#: PA61696  
(909) 580-1775 Hours: 8:00-5:00 M-F 🗣️ Eng, Spa, Eng  
🇵🇸 P, EB, IB, R, E, T, B IPAs: IEHP Direct

## Jaeger, Erin R, PA NPI: 1407263486 Board Certified: Yes

1850 E Washington St, Colton, CA 92324 📞 3034  
Accepting new patients CA#: PA51364  
(909) 887-2991 Hours: 8:00-5:00 M-F 🗣️ Eng, Spa 🇵🇸 L  
IPAs: Dignity Health Med Network

## Meza, Shannon M, PA

NPI: 1942670856 Board Certified: Yes  
400 N Pepper Ave, Colton, CA 92324 📞 2985  
Accepting new patients CA#: PA53320  
(855) 422-8029 Hours: 8:00-4:30 M-F 🗣️ Eng, Spa  
🇵🇸 P, EB, IB, R, E, T, B IPAs: IEHP Direct, LSMA, OCN

## Mpiana, Marcel L, PA

NPI: 1427400340 Board Certified: Yes  
400 N Pepper Ave, Ste 100  
Colton, CA 92324 📞 2985  
Accepting new patients CA#: PA53975  
(909) 580-1543 Hours: 8:00-5:00 M-F 🗣️ Eng

🇵🇸 P, EB, IB, R, E, T, B IPAs: IEHP Direct

## Nghiem, Johnny, PA

NPI: 1285381525 Board Certified: Yes  
400 N Pepper Ave, Colton, CA 92324 📞 2985  
Accepting new patients CA#: PA60700  
(909) 580-1775 Hours: 8:00-5:00 M-F 🗣️ Eng, Spa  
🇵🇸 P, EB, IB, R, E, T, B IPAs: IEHP Direct, OCN

## Reed, Christopher R, PA

NPI: 1164096673 Board Certified: Yes  
400 N Pepper Ave, Colton, CA 92324 📞 2985  
Accepting new patients CA#: PA60081  
(909) 580-3390 Hours: 8:00-5:00 M-F 🗣️ Eng, Spa  
🇵🇸 P, EB, IB, R, E, T, B IPAs: IEHP Direct, OCN

## Reyes, Monique B, PA

NPI: 1326636549 Board Certified: Yes  
1281 W C St, Ste 200  
Colton, CA 92324 📞 1454  
Accepting new patients CA#: PA60842  
(909) 886-1905 Hours: 8:00-4:30 M-F 🗣️ Eng 🇵🇸 L  
IPAs: IEHP Direct, OCN

## Reyes, Monique B, PA

NPI: 1326636549 Board Certified: Yes  
400 N Pepper Ave, Mob 308  
Colton, CA 92324 📞 2985  
Clinic Name: Cal Med Physicians And Surgeons Inc  
Accepting new patients CA#: PA60842  
(909) 580-3353 Clinic: (909) 580-1680 Hours: 8:00-5:00  
M-F 🗣️ Eng, Spa 🇵🇸 P, EB, IB, R, E, T, B IPAs: IEHP Direct,  
OCN

## Sales, Norbert J, PA

NPI: 1477211217 Board Certified: Yes  
400 N Pepper Ave, Colton, CA 92324 📞 2985  
Accepting new patients CA#: PA62041  
(909) 580-1775 Hours: 8:00-5:00 M-F 🗣️ Eng, Spa, Eng  
🇵🇸 P, EB, IB, R, E, T, B IPAs: IEHP Direct, OCN

## Simonson, Tara W, PA

NPI: 1659934321 Board Certified: No  
400 N Pepper Ave, Colton, CA 92324 📞 2985  
Accepting new patients CA#: PA56896  
(909) 580-3390 Hours: 8:00-5:00 M-F 🗣️ Eng, Spa  
🇵🇸 P, EB, IB, R, E, T, B IPAs: OCN

## Sitarski, Kendall R, PA

NPI: 1548833049 Board Certified: Yes  
400 N Pepper Ave, Colton, CA 92324 📞 2985  
Accepting new patients CA#: PA60057  
(909) 580-1000 Hours: 8:00-5:00 M-F 🗣️ Eng, Spa  
🇵🇸 P, EB, IB, R, E, T, B IPAs: IEHP Direct, OCN

## Song, Eric, PA NPI: 1083918403 Board Certified: No

1850 E Washington St, Colton, CA 92324 📞 3034  
Accepting new patients CA#: PA21386  
(909) 887-2991 Hours: 8:00-5:00 M-F 🗣️ Eng, Spa 🇵🇸 L

## Physicians Assistants / Asistentes Médicos

IPAs: Dignity Health Med Network

### Torres, Maria D, PA

NPI: 1417963398 **Board Certified:** Yes  
301 S La Cadena Dr, Colton, CA 92324 📞 1522  
Accepting new patients **CA#:** PA18158  
(909) 219-5260 **Hours:** 8:00-5:00 M-F 🗣 Eng, Spa  
🇺🇸 P, EB, IB, R, E, B **IPAs:** PHN

### Vanegas-Diaz, Lisa L, PA

NPI: 1326084583 **Board Certified:** Yes  
400 N Pepper Ave, Colton, CA 92324 📞 2985  
Accepting new patients **CA#:** PA16546  
(909) 580-2440 **Hours:** 8:00-4:00 M-F 🗣 Eng  
🇺🇸 P, EB, IB, R, E, T, B **IPAs:** IEHP Direct

### Wang, Betty, PA NPI: 1124660923 **Board Certified:** Yes

1281 W C St, Ste 200  
Colton, CA 92324 📞 1454  
Accepting new patients **CA#:** PA59477  
(909) 886-1905 **Hours:** 8:00-4:30 M-F 🗣 Eng, Chi, Mnd  
🇺🇸 L **IPAs:** IEHP Direct

### Wang, Betty, PA NPI: 1124660923 **Board Certified:** Yes

400 N Pepper Ave, Mob 308  
Colton, CA 92324 📞 2985  
**Clinic Name:** Cal Med Physicians And Surgeons Inc  
Accepting new patients **CA#:** PA59477  
(909) 580-1680 **Clinic:** (909) 580-3353 **Hours:** 8:00-5:00  
M-F 🗣 Eng, Spa, Chi, Mnd 🇺🇸 P, EB, IB, R, E, T, B  
**IPAs:** IEHP Direct, OCN

### Witcik, Kayla M, PA

NPI: 1619327467 **Board Certified:** Yes  
400 N Pepper Ave, Colton, CA 92324 📞 2985  
Accepting new patients **CA#:** PA53565  
(909) 580-6333 **Hours:** 8:00-4:30 M-F 🗣 Eng, Spa  
🇺🇸 P, EB, IB, R, E, T, B **IPAs:** IEHP Direct, OCN

## Corona

### Physician Assistant / Asistente Médico

#### Abejuela, Kristofer R, PA

NPI: 1194122234 **Board Certified:** Yes  
2813 S Main St, Corona, CA 92882 📞 1074  
Accepting new patients **CA#:** PA52120  
(951) 272-5445 **Hours:** 7:30-8:00 M-F, 8:00-5:00 SatSun  
🗣 Eng, Spa 🇺🇸 P, EB, IB, E, L **IPAs:** IEHP Direct

#### Acevedo, Vivian, PA

NPI: 1144789538 **Board Certified:** Yes  
2813 S Main St, Corona, CA 92882 📞 1074  
Accepting new patients **CA#:** PA56571  
(951) 272-5445 **Hours:** 7:30-8:00 M-F, 8:00-5:00 SatSun  
🗣 Eng, Spa 🇺🇸 P, EB, IB, E, L **IPAs:** IEHP Direct

#### Alzubaidi, Qammer T, PA

NPI: 1093221988 **Board Certified:** Yes  
2813 S Main St, Corona, CA 92882 📞 1074  
Accepting new patients **CA#:** PA55429  
(951) 272-5445 **Hours:** 7:30-8:00 M-F, 8:00-5:00 SatSun  
🗣 Eng, Spa, Ara 🇺🇸 P, EB, IB, E, L **IPAs:** IEHP Direct

#### Axtell-Kelly, Caryn J, PA

NPI: 1700815958 **Board Certified:** Yes  
802 Magnolia Ave, Ste 206  
Corona, CA 92879 📞 1144  
Accepting new patients **CA#:** PA17278  
(951) 547-7900 **Hours:** 8:00-5:00 M-Th, 8:00-12:00 F  
✉ info@synovationmedicalgroup.com 🗣 Eng 🇺🇸 L  
**IPAs:** IEHP Direct

#### Banh, Lisa K, PA NPI: 1922009067 **Board Certified:** Yes

341 Magnolia Ave, Ste 201  
Corona, CA 92879 📞 1084  
Accepting new patients **CA#:** PA16495  
(951) 735-6969 **Hours:** 8:30-5:00 M-F  
✉ info@aspenmdgroup.com 🗣 Eng, Vie  
🇺🇸 P, EB, IB, R, E, B **IPAs:** IEHP Direct

#### Berkley, Hugh K, PA

NPI: 1720311012 **Board Certified:** No  
760 S Washburn Ave, Ste 5  
Corona, CA 92882 📞 1085  
Accepting new patients **CA#:** PA10952  
(951) 737-0910 **Hours:** 9:00-9:00 M-Sun 🗣 Eng, Spa  
🇺🇸 P, EB, IB, R, E, B **IPAs:** IEHP Direct

#### Bessler, Robert A, PA

NPI: 1609803907 **Board Certified:** Yes  
2813 S Main St, Corona, CA 92882 📞 1074  
Accepting new patients **CA#:** PA12853  
(951) 272-5445 **Hours:** 8:00-5:00 M-F 🗣 Eng, Spa  
🇺🇸 P, EB, IB, E, L **IPAs:** IEHP Direct

#### Bustamante, Angel R, PA

NPI: 1013127877 **Board Certified:** Yes  
770 Magnolia Ave, Ste 1C  
Corona, CA 92879 📞 1144  
Accepting existing patients **CA#:** PA16691  
(951) 256-1779 **Hours:** 8:00-5:00 M-F 🗣 Eng 🇺🇸 L  
**IPAs:** ACMG

#### Castillo, Maria L, PA

NPI: 1184924144 **Board Certified:** Yes  
2071 Compton Ave, Ste 101-102  
Corona, CA 92881 📞 2927  
Accepting new patients **CA#:** PA21256  
(951) 549-0200 **Hours:** 8:00-8:00 M-F, 9:00-5:00 SatSun  
✉ info@vistamedicalgroup.com 🗣 Eng, Spa  
🇺🇸 P, EB, IB, E, L **IPAs:** OCN

## Physicians Assistants / Asistentes Médicos

**Chen, Kevin S, PA** NPI: 1184269284 Board Certified: Yes  
341 Magnolia Ave, Ste 201  
Corona, CA 92879 ☎ 1084  
Accepting new patients CA#: PA57501  
(951) 735-6969 Hours: 8:30-5:00 M-F  
✉ info@aspennmdgroup.com 🗣 Eng ♿ P, EB, IB, R, E, B  
IPAs: IEHP Direct

**Doren, Tim R, PA** NPI: 1528395365 Board Certified: Yes  
760 S Washburn Ave, Ste 5  
Corona, CA 92882 ☎ 1085  
Accepting new patients CA#: PA20287  
(951) 737-0910 Hours: 9:00-9:00 M-Sun 🗣 Eng, Spa  
♿ P, EB, IB, R, E, B IPAs: IEHP Direct

**Hacobian, David S, PA**  
NPI: 1053989475 ✦ Board Certified: Yes  
2813 S Main St, Corona, CA 92882 ☎ 1074  
Accepting new patients CA#: PA60160  
(951) 272-5445 Hours: 7:30-8:00 M-F, 8:00-5:00 SatSun  
🗣 Eng, Spa ♿ P, EB, IB, E, L IPAs: IEHP Direct

**Harris, Kurt A, PA**  
NPI: 1740618008 ✦ Board Certified: Yes  
2813 S Main St, Corona, CA 92882 ☎ 1074  
Accepting new patients CA#: PA51234  
(951) 272-5445 Hours: 7:30-8:00 M-F, 8:00-5:00 SatSun  
🗣 Eng, Spa ♿ P, EB, IB, E, L IPAs: IEHP Direct

**Hayhurst, Jennifer D, PA**  
NPI: 1649664079 Board Certified: Yes  
770 Magnolia Ave, Ste 1H  
Corona, CA 92879 ☎ 1144  
Accepting existing patients CA#: PA52146  
(951) 734-8989 Hours: 8:00-5:00 M-F 🗣 Eng ♿ L  
IPAs: OCN

**Holguin, Christine T, PA**  
NPI: 1265457923 ✦ Board Certified: Yes  
2813 S Main St, Corona, CA 92882 ☎ 1074  
Accepting new patients CA#: PA18083  
(951) 272-5445 Hours: 7:30-8:00 M-F, 8:00-5:00 SatSun  
🗣 Eng, Spa ♿ P, EB, IB, E, L  
Hospitals: Riverside University H.S. IPAs: IEHP Direct

**Horton, Carrington D, PA**  
NPI: 1750416665 Board Certified: Yes  
2071 Compton Ave, Ste 101-102  
Corona, CA 92881 ☎ 2927  
Accepting new patients CA#: PA18753  
(951) 549-0900 Hours: 8:00-8:00 M-F, 9:00-5:00 SatSun  
✉ info@vistamedicalgroup.com 🗣 Eng, Spa  
♿ P, EB, IB, E, L IPAs: IEHP Direct

**Huynh, Thanh-Tam T, PA**  
NPI: 1164998803 Board Certified: Yes  
770 Magnolia Ave, Ste 2A  
Corona, CA 92879 ☎ 1144  
Accepting new patients CA#: PA56040  
(951) 736-8144 Hours: 8:00-6:00 M-F  
✉ ydsylvamd@yahoo.com 🗣 Eng, Spa ♿ P, EB, R, E, L  
IPAs: IEHP Direct

**Kanda, Shilpy, PA** NPI: 1477060499 Board Certified: Yes  
2250 S Main St, Ste 107  
Corona, CA 92882 ☎ 1077  
Accepting new patients CA#: PA55214  
(951) 737-8177 Hours: 8:00-5:00 M-Th, 8:00-2:00 F  
🗣 Eng, Spa ♿ P, EB, IB, E, L IPAs: OCN

**Kaufman, Britney E, PA**  
NPI: 1255500724 Board Certified: Yes  
770 Magnolia Ave, Ste 1H  
Corona, CA 92879 ☎ 1144  
Accepting existing patients CA#: PA21951  
(951) 734-8989 Hours: 8:00-5:00 M-F 🗣 Eng ♿ L  
IPAs: OCN

**Kinzer, Iryna O, PA** NPI: 1003380593 Board Certified: Yes  
770 Magnolia Ave, Ste 1H  
Corona, CA 92879 ☎ 1144  
Accepting existing patients CA#: PA55507  
(951) 734-8989 Hours: 8:00-5:00 M-F 🗣 Eng ♿ L  
IPAs: OCN

**Koenig, Rodney J, PA**  
NPI: 1487668505 ✦ Board Certified: Yes  
2813 S Main St, Corona, CA 92882 ☎ 1074  
Accepting new patients CA#: PA14346  
(951) 272-5445 Hours: 7:30-8:00 M-F, 8:00-5:00 SatSun  
🗣 Eng, Spa ♿ P, EB, IB, E, L IPAs: IEHP Direct

**Ku, Tom C, PA** NPI: 1609955285 Board Certified: Yes  
2250 S Main St, Ste 106  
Corona, CA 92882 ☎ 1077  
Accepting new patients CA#: PA12649  
(951) 371-2703 Hours: 8:00-5:00 M-Th, 8:00-1:00 F  
🗣 Eng, Spa, Mnd ♿ P, EB, IB, E, T, L IPAs: OCN

**La, Phuong A (Anh), PA**  
NPI: 1891865747 Board Certified: Yes  
2071 Compton Ave, Ste 101-102  
Corona, CA 92881 ☎ 2927  
Accepting new patients CA#: PA15064  
(951) 549-0900 Hours: 8:00-8:00 M-F, 9:00-5:00 SatSun  
✉ info@vistamedicalgroup.com 🗣 Eng, Spa, Vie  
♿ P, EB, IB, E, L IPAs: OCN



## Physicians Assistants / Asistentes Médicos

### Lawson, Stephen A, PA

NPI: 1568974236 Board Certified: Yes  
341 Magnolia Ave, Ste 101  
Corona, CA 92879 ☎ 1084  
Accepting new patients CA#: PA61813  
(951) 735-6060 Hours: 8:00-5:00 M-F 🗣 Eng 🇺🇸 L  
IPAs: IEHP Direct

### Le, Jocelyn H, PA

NPI: 1447925029 ✦ Board Certified: Yes  
2813 S Main St, Corona, CA 92882 ☎ 1074  
Accepting new patients CA#: PA60050  
(951) 272-5445 Hours: 7:30-8:00 M-F, 8:00-5:00 SatSun  
🗣 Eng, Spa 🇺🇸 P, EB, IB, E, L IPAs: IEHP Direct

### Lin, Ray J, PA NPI: 1649693540 Board Certified: Yes

770 Magnolia Ave, Ste 1H  
Corona, CA 92879 ☎ 1144  
Accepting existing patients CA#: PA51415  
(951) 734-8989 Hours: 8:00-5:00 M-F 🗣 Eng, Mnd 🇺🇸 L  
IPAs: ACMG, IEHP Direct, OCN, PHN

### Liu, Annie, PA NPI: 1396380796 ✦ Board Certified: Yes

2813 S Main St, Corona, CA 92882 ☎ 1074  
Accepting new patients CA#: PA58241  
(951) 272-5445 Hours: 7:30-8:00 M-F, 8:00-5:00 SatSun  
🗣 Eng, Spa 🇺🇸 P, EB, IB, E, L IPAs: IEHP Direct

### Loomis, Logan H, PA

NPI: 1114531407 Board Certified: Yes  
341 Magnolia Ave, Ste 101  
Corona, CA 92879 ☎ 1084  
Accepting new patients CA#: PA58598  
(951) 735-6060 Hours: 8:00-5:00 M-F 🗣 Eng 🇺🇸 L  
IPAs: IEHP Direct, OCN

### Lucatero, Jennifer A, PA

NPI: 1659808376 Board Certified: Yes  
770 Magnolia Ave, Ste 1H  
Corona, CA 92879 ☎ 1144  
Accepting new patients CA#: PA54823  
(951) 734-8989 Hours: 8:00-5:00 M-F 🗣 Eng 🇺🇸 L  
IPAs: IEHP Direct, OCN, PHN

### Lynam, Hayley M, PA

NPI: 1003357344 Board Certified: Yes  
2250 S Main St, Ste 106  
Corona, CA 92882 ☎ 1077  
Accepting new patients CA#: PA54290  
(951) 371-2703 Hours: 8:00-5:00 M-Th, 8:00-1:00 F  
🗣 Eng, Spa 🇺🇸 P, EB, IB, E, T, L IPAs: OCN

### Manzanares, Lacey N, PA

NPI: 1669145553 Board Certified: No  
760 S Washburn Ave, Ste 5  
Corona, CA 92882 ☎ 1085  
Accepting new patients CA#: PA60153  
(951) 737-0910 Hours: 9:00-9:00 M-Sun 🗣 Eng, Spa

🇺🇸 P, EB, IB, R, E, B IPAs: IEHP Direct

### Mendoza, Tiffany D, PA

NPI: 1710543194 ✦ Board Certified: Yes  
2813 S Main St, Corona, CA 92882 ☎ 1074  
Accepting new patients CA#: PA57475  
(951) 272-5445 Hours: 7:30-8:00 M-F, 8:00-5:00 SatSun  
🗣 Eng, Spa 🇺🇸 P, EB, IB, E, L IPAs: IEHP Direct

### Miranda, Kelly M, PA

NPI: 1578671558 ✦ Board Certified: Yes  
2813 S Main St, Corona, CA 92882 ☎ 1074  
Accepting new patients CA#: PA52008  
(951) 272-5445 Hours: 7:30-8:00 M-F, 8:00-5:00 SatSun  
🗣 Eng, Spa 🇺🇸 P, EB, IB, E, L IPAs: IEHP Direct

### Montenegro, Steven, PA

NPI: 1275157802 ✦ Board Certified: Yes  
2813 S Main St, Corona, CA 92882 ☎ 1074  
Accepting new patients CA#: PA60025  
(951) 272-5445 Hours: 7:30-8:00 M-F, 8:00-5:00 SatSun  
🗣 Eng, Spa, Frn, Ita 🇺🇸 P, EB, IB, E, L IPAs: IEHP Direct

### Nguyen, Frank, PA

NPI: 1437730777 ✦ Board Certified: Yes  
2813 S Main St, Corona, CA 92882 ☎ 1074  
Accepting new patients CA#: PA59252  
(951) 272-5445 Hours: 7:30-8:00 M-F, 8:00-5:00 SatSun  
🗣 Eng, Spa 🇺🇸 P, EB, IB, E, L IPAs: IEHP Direct

### Ocampo, Gina G, PA

NPI: 1437495173 Board Certified: Yes  
823 S Main St, Ste 100  
Corona, CA 92882 ☎ 1093  
Accepting new patients CA#: PA22427  
(951) 270-0067 Hours: 8:30-5:30 M-F 🗣 Eng, Spa  
🇺🇸 EB, IB, E, L IPAs: IEHP Direct

### Ochoa, Paula Regina D, PA

NPI: 1720697030 Board Certified: Yes  
2250 S Main St, Ste 206  
Corona, CA 92882 ☎ 1077  
Accepting new patients CA#: PA60116  
(951) 407-9725 Hours: 9:00-5:00 M-F 🗣 Eng 🇺🇸 L  
IPAs: Dignity Health Med Network

### Pak, Patrick T, PA

NPI: 1861611386 ✦ Board Certified: Yes  
1303 W 6th St, Ste 105  
Corona, CA 92882 ☎ 1024  
Accepting new patients CA#: PA15188  
(951) 278-8910 Hours: 8:00-5:00 MTThF, 8:00-7:00 W  
🗣 Eng, Khm 🇺🇸 EB, IB, R, E, L IPAs: OCN

### Pollock, William, PA

NPI: 1881867919 Board Certified: Yes  
2250 S Main St, Ste 104  
Corona, CA 92882 ☎ 1077  
Accepting new patients CA#: PA14751

## Physicians Assistants / Asistentes Médicos

(951) 737-1454 Hours: 10:00-6:00 M, 8:00-4:00 T-Th,  
8:00-1:00 F ☎ Eng, Spa ♿ P, EB, IB, R, E, B IPAs: OCN

### Quismorio, Demetrio O, PA

NPI: 1760493191 Board Certified: Yes  
341 Magnolia Ave, Ste 101  
Corona, CA 92879 ☎ 1084  
Accepting new patients CA#: PA14870  
(951) 735-6060 Hours: 8:00-5:00 M-F ☎ Eng, Tgl ♿ L  
IPAs: IEHP Direct

### Ramos, Gustavo A, PA

NPI: 1669676300 Board Certified: Yes  
2815 S Main St, Ste 210  
Corona, CA 92882 ☎ 1074  
Accepting new patients CA#: PA15277  
(951) 735-9211 Hours: 8:00-6:00 M-Th, 8:00-5:00 F  
✉ info@coronafamilycare.com ☎ Eng, Spa  
♿ P, IB, R, E, L IPAs: IEHP Direct

### Rees, Alexandra N, PA

NPI: 1700316221 ⬠ Board Certified: Yes  
2813 S Main St, Corona, CA 92882 ☎ 1074  
Accepting new patients CA#: PA54867  
(951) 272-5445 Hours: 7:30-8:00 M-F, 8:00-5:00 SatSun  
☎ Eng, Spa ♿ P, EB, IB, E, L IPAs: IEHP Direct

### Reyes Garcia, Breanna R, PA

NPI: 1255000576 Board Certified: Yes  
341 Magnolia Ave, Ste 201  
Corona, CA 92879 ☎ 1084  
Accepting new patients CA#: PA60315  
(951) 735-6969 Hours: 8:30-5:00 M-F  
✉ info@aspenmdgroup.com ☎ Eng ♿ P, EB, IB, R, E, B  
IPAs: IEHP Direct

### Reyes, Erika C, PA

NPI: 1043677859 ⬠ Board Certified: Yes  
2813 S Main St, Corona, CA 92882 ☎ 1074  
Accepting new patients CA#: PA53117  
(951) 272-5445 Hours: 8:00-5:00 M-F ☎ Eng, Spa  
♿ P, EB, IB, E, L IPAs: IEHP Direct

### Rivera Landeros, Willie, PA

NPI: 1255806535 ⬠ Board Certified: Yes  
2813 S Main St, Corona, CA 92882 ☎ 1074  
Accepting new patients CA#: PA56066  
(951) 272-5445 Hours: 7:30-8:00 M-F, 8:00-5:00 SatSun  
☎ Eng, Spa ♿ P, EB, IB, E, L IPAs: IEHP Direct

### Shaw, Andrew W, PA

NPI: 1467837716 Board Certified: Yes  
341 Magnolia Ave, Ste 101  
Corona, CA 92879 ☎ 1084  
Accepting new patients CA#: PA53882  
(951) 735-6060 Hours: 8:00-5:00 M-F ☎ Eng ♿ L  
IPAs: OCN

### Silhy, Mayra A, PA NPI: 1407128929 Board Certified: No

1530 W 6th St, Ste 109  
Corona, CA 92882 ☎ 2859  
Accepting new patients CA#: PA13819  
(951) 354-2229 Hours: 9:00-5:00 M-F ☎ Eng ♿ L  
IPAs: ACMG, OCN

### St Jules, Jessica M, PA

NPI: 1255758256 Board Certified: Yes  
770 Magnolia Ave, Ste 1H  
Corona, CA 92879 ☎ 1144  
Accepting existing patients CA#: PA51332  
(951) 734-8989 Hours: 8:00-5:00 M-F ☎ Eng ♿ L  
IPAs: ACMG, OCN

### Stover, Cynthia C, PA

NPI: 1366644429 ⬠ Board Certified: Yes  
2813 S Main St, Corona, CA 92882 ☎ 1074  
Accepting new patients CA#: PA18609  
(951) 272-5445 Hours: 7:30-8:00 M-F, 8:00-5:00 SatSun  
☎ Eng, Spa ♿ P, EB, IB, E, L IPAs: IEHP Direct

### Suhr, Daniel A (Dan), PA

NPI: 1952579872 Board Certified: Yes  
2250 S Main St, Ste 104  
Corona, CA 92882 ☎ 1077  
Accepting new patients CA#: PA14016  
(951) 737-1454 Hours: 8:00-4:00 M-Th, 8:00-1:00 F  
☎ Eng, Spa ♿ P, EB, IB, R, E, B IPAs: OCN

### Sutachan Sanchez, Alvaro, PA

NPI: 1225692692 Board Certified: Yes  
341 Magnolia Ave, Ste 101  
Corona, CA 92879 ☎ 1084  
Accepting new patients CA#: PA57235  
(951) 735-6060 Hours: 8:00-5:00 M-F ☎ Eng ♿ L  
IPAs: IEHP Direct

### Szmurlo, Ayla N, PA

NPI: 1003457474 Board Certified: Yes  
2250 S Main St, Ste 104  
Corona, CA 92882 ☎ 1077  
Accepting new patients CA#: PA57315  
(951) 737-1454 Hours: 8:00-5:00 M-Th, 8:00-1:00 F  
☎ Eng, Spa ♿ P, EB, IB, R, E, B IPAs: OCN

### Tomczyk, Thao D, PA

NPI: 1306245519 Board Certified: Yes  
341 Magnolia Ave, Ste 201  
Corona, CA 92879 ☎ 1084  
Accepting new patients CA#: PA51783  
(951) 371-6979 Hours: 8:30-5:00 M-F  
✉ info@aspenmdgroup.com ☎ Eng ♿ P, EB, IB, R, E, B  
IPAs: IEHP Direct

## Physicians Assistants / Asistentes Médicos

### Vu, Bao-Khoi D, PA

NPI: 1689132474 **Board Certified:** Yes  
2097 Compton Ave, Ste 103  
Corona, CA 92881 📞 2927  
Accepting new patients **CA#:** PA56058  
(951) 934-0505 **Hours:** 8:00-5:00 M-F  
✉ info@oceanagastro.com 🗣 Eng, Vie 🇺🇸 L  
**IPAs:** IEHP Direct, OCN

### Wooley, Laura A, PA

NPI: 1982148011 **Board Certified:** Yes  
770 Magnolia Ave, Ste 1H  
Corona, CA 92879 📞 1144  
Accepting existing patients **CA#:** PA54014  
(951) 734-8989 **Hours:** 8:00-5:00 M-F 🗣 Eng 🇺🇸 L  
**IPAs:** OCN

### Covina

#### Physician Assistant / Asistente Médico

### Acosta, Joanna L, PA

NPI: 1437620283 **Board Certified:** Yes  
236 W College St, Covina, CA 91723 📞 519  
Accepting new patients **CA#:** PA56455  
(626) 608-7320 **Hours:** 8:00-5:00 M-Th, 7:00-3:00 F  
🗣 Eng 🇺🇸 L **IPAs:** IEHP Direct

### Nguyen, Theodora P, PA

NPI: 1194303958 **Board Certified:** Yes  
315 N 3rd Ave, Ste 102  
Covina, CA 91723 📞 522  
Accepting new patients **CA#:** PA59501  
(626) 593-4753 **Hours:** 9:00-5:30 M-Th, 8:30-4:30 F  
🗣 Eng 🇺🇸 L **IPAs:** IEHP Direct, OCN

### Desert Hot Springs

#### Physician Assistant / Asistente Médico

### Medeiros, Raquel M, PA

NPI: 1023143633 **Board Certified:** Yes  
12560 Palm Dr, Desert Hot Springs, CA 92240 📞 2419  
Accepting new patients **CA#:** PA13326  
(760) 251-3401 **Hours:** 9:00-6:00 M-F 🗣 Eng, Por  
🇺🇸 P, EB, IB, E, L **IPAs:** ACMG, IEHP Direct

### Nosovitsky, Gennady (Henry), PA

NPI: 1780007708 **Board Certified:** Yes  
12520 Palm Dr, Desert Hot Springs, CA 92240 📞 4383  
Accepting new patients **CA#:** PA23278  
(760) 676-5800 **Hours:** 8:00-5:00 M-F 🗣 Eng, Spa  
🇺🇸 P, EB, E, L **IPAs:** IEHP Direct

### Shaikh, Samah, PA

NPI: 1790404549 **Board Certified:** Yes  
12560 Palm Dr, Desert Hot Springs, CA 92240 📞 2419  
Accepting new patients **CA#:** PA61464  
(760) 251-3401 **Hours:** 9:00-6:00 M-F 🗣 Eng, Urd  
🇺🇸 P, EB, IB, E, L **IPAs:** IEHP Direct

### Vega, Jerry C, PA

NPI: 1013568088 **Board Certified:** Yes  
66675 Pierson Blvd, Desert Hot Springs, CA 92240  
📞 2417  
Accepting new patients **CA#:** PA59492  
(760) 676-5240 **Hours:** 8:00-5:00 M-F 🗣 Eng, Spa  
🇺🇸 P, EB, IB, R, L **IPAs:** IEHP Direct

### Eastvale

#### Physician Assistant / Asistente Médico

### Guzman, Jeslin, PA

NPI: 1811530025 **Board Certified:** Yes  
13334 Limonite Ave, Ste A130  
Eastvale, CA 92880 📞 1127  
Accepting new patients **CA#:** PA57250  
(951) 407-1460 **Hours:** 8:00-8:00 M-F, 9:00-5:00 SatSun  
🗣 Eng 🇺🇸 P, EB, IB, R, E, B **IPAs:** IEHP Direct, OCN

### Laksana, Michelle N, PA

NPI: 1851709414 **Board Certified:** Yes  
12442 Limonite Ave, Ste 205  
Eastvale, CA 91752 📞 1142  
Accepting new patients **CA#:** PA51795  
(909) 429-2864 **Hours:** 8:30-5:00 M-F 🗣 Eng  
🇺🇸 P, EB, IB, R, E, B **IPAs:** PHN

### Fontana

#### Physician Assistant / Asistente Médico

### Ajca, Martha A, PA

NPI: 1396175758 **Board Certified:** Yes  
17051 Sierra Lakes Pkwy, Ste 101  
Fontana, CA 92336 📞 2958  
Accepting new patients **CA#:** PA51264  
(909) 864-4700 **Hours:** 8:00-5:00 M-F 🗣 Eng, Spa  
🇺🇸 P, EB, IB, R, E, B **IPAs:** Dignity Health Med Network

### Atkinson, Allison L, PA

NPI: 1588752026 **Board Certified:** Yes  
17577 Arrow Blvd, Fontana, CA 92335 📞 1303  
Accepting new patients **CA#:** PA13932  
(909) 823-4454 **Hours:** 8:00-5:00 M-F 🗣 Eng, Spa  
🇺🇸 EB, IB, R, E, L **IPAs:** LSMA

### Cilliani, Giuliana, PA

NPI: 1043504913 **Board Certified:** Yes  
16465 Sierra Lakes Pkwy, Ste 300  
Fontana, CA 92336 📞 2955  
Accepting new patients **CA#:** PA21255  
(909) 429-2864 **Hours:** 8:30-5:00 M-F 🗣 Eng  
🇺🇸 P, EB, IB, R, E, B **IPAs:** OCN, PHN

### De Guzman, Michael G, PA

NPI: 1235202144 **Board Certified:** Yes  
7774 Cherry Ave, Fontana, CA 92336 📞 2946  
Accepting new patients **CA#:** PA14892  
(909) 355-1296 **Hours:** 8:00-10:00 M-F, 9:00-8:00 Sat,



## Physicians Assistants / Asistentes Médicos

10:00-8:00 Sun 🗨 Eng, Spa 🇺🇸 P, EB, IB, R, L  
IPAs: Dignity Health Med Network, IEHP Direct

### Garcia, Miguel A, PA

NPI: 1568656262 Board Certified: No  
16980 Foothill Blvd, Ste E  
Fontana, CA 92335 📞 1293  
Accepting new patients CA#: PA18265  
(909) 434-0808 Hours: 7:00-6:00 M-F, 8:00-2:00 Sat  
🗨 Eng, Spa 🇺🇸 P, EB, IB, E, L IPAs: OCN

### Green, Henrietta A, PA

NPI: 1548819634 Board Certified: Yes  
17577 Arrow Blvd, Fontana, CA 92335 📞 1303  
Accepting new patients CA#: PA57125  
(909) 823-4454 Hours: 8:00-5:00 M-F 🗨 Eng, Spa  
🇺🇸 EB, IB, R, E, L IPAs: LSMA

### Herrera, Natalie K, PA

NPI: 1407237498 Board Certified: Yes  
16465 Sierra Lakes Pkwy, Ste 300  
Fontana, CA 92336 📞 2955  
Accepting new patients CA#: PA52564  
(909) 429-2864 Hours: 8:30-5:00 M-F 🗨 Eng  
🇺🇸 P, EB, IB, R, E, B IPAs: PHN

### Madorsky, Kimberly D, PA

NPI: 1912152380 Board Certified: No  
17577 Arrow Blvd, Fontana, CA 92335 📞 1303  
Accepting new patients CA#: PA19989  
(909) 823-6918 Hours: 8:00-5:00 M-F 🗨 Eng, Spa  
🇺🇸 EB, IB, R, E, L IPAs: LSMA

### Mead, Galene Y, PA

NPI: 1326254020 Board Certified: Yes  
8253 Sierra Ave, Ste 200  
Fontana, CA 92335 📞 1276  
Accepting new patients CA#: PA18739  
(909) 429-6527 Hours: 9:00-6:00 M-F 🗨 Eng, Spa  
🇺🇸 P, EB, E, L IPAs: OCN

### Nguyen, Hieu T, PA

NPI: 1346619731 Board Certified: Yes  
17577 Arrow Blvd, Fontana, CA 92335 📞 1303  
Accepting new patients CA#: PA52758  
(909) 823-4454 Hours: 8:00-5:00 M-F 🗨 Eng, Spa, Vie  
🇺🇸 EB, IB, R, E, L IPAs: LSMA

### Perdue, Velma L, PA

NPI: 1700937737 Board Certified: Yes  
8110 Mango Ave, Ste 104  
Fontana, CA 92335 📞 1293  
Accepting new patients CA#: PA18294  
(909) 427-2700 Hours: 8:00-5:00 M-F 🗨 Eng, Spa, Ara  
🇺🇸 P, EB, IB, L IPAs: PHN

**Ramirez, Victor, PA** NPI: 1851359327 Board Certified: No  
17695 Arrow Blvd, Ste A  
Fontana, CA 92335 📞 1308  
Accepting new patients CA#: PA15328  
(909) 854-3790 Hours: 8:00-5:00 M-F  
✉ lupitafcmf@gmail.com 🗨 Eng, Spa 🇺🇸 EB, IB, R, E, L  
IPAs: PHN

### Rosete, Nathaniel T, PA

NPI: 1457530768 Board Certified: Yes  
9717 Sierra Ave, Fontana, CA 92335 📞 1283  
Accepting new patients CA#: PA17245  
(909) 822-3400 Hours: 8:00-5:00 M-F 🗨 Eng, Spa, Tgl  
🇺🇸 P, EB, IB, R, E, T, B IPAs: IEHP Direct

### Rubalcaba, Ana D, PA

NPI: 1821360702 Board Certified: Yes  
8110 Mango Ave, Ste 104  
Fontana, CA 92335 📞 1293  
Accepting new patients CA#: PA22007  
(909) 822-1164 Hours: 8:00-5:00 M-F 🗨 Eng, Spa  
🇺🇸 P, EB, IB, L IPAs: PHN

### Sanders, Steven J, PA

NPI: 1346556263 Board Certified: Yes  
16465 Sierra Lakes Pkwy, Ste 300  
Fontana, CA 92336 📞 2955  
Accepting new patients CA#: PA21125  
(909) 429-2864 Hours: 8:30-5:00 M-F 🗨 Eng  
🇺🇸 P, EB, IB, R, E, B IPAs: OCN

### Tang, Richard, PA

NPI: 1033744123 Board Certified: Yes  
16465 Sierra Lakes Pkwy, Ste 245  
Fontana, CA 92336 📞 2955  
Accepting new patients CA#: PA58403  
(909) 350-3003 Hours: 8:00-5:00 M-F 🗨 Eng 🇺🇸 L  
IPAs: Dignity Health Med Network

### Tanwangco, Lou Mizelle D, PA

NPI: 1609993708 Board Certified: No  
9717 Sierra Ave, Fontana, CA 92335 📞 1283  
Accepting new patients CA#: PA17755  
(909) 822-3400 Hours: 8:00-5:00 M-F 🗨 Eng, Spa, Tgl  
🇺🇸 P, EB, IB, R, E, T, B IPAs: IEHP Direct

## Hemet

### Physician Assistant / Asistente Médico

#### Anderson, Matthew C, PA

NPI: 1275902280 Board Certified: Yes  
3889 W Stetson Ave, Ste 100  
Hemet, CA 92545 📞 3164  
Accepting new patients CA#: PA52862  
(951) 652-1600 Hours: 8:00-5:00 M-F 🗨 Eng, Spa 🇺🇸 L  
IPAs: IEHP Direct, PHN

## Physicians Assistants / Asistentes Médicos

**Baker, Robert, PA** NPI: 1568425239 Board Certified: Yes  
1011 E Devonshire Ave, Ste 101, 203  
Hemet, CA 92543 📞 2306  
Accepting new patients CA#: PA16997  
(951) 330-3550 Hours: 8:30-5:00 M-F 🗣️ Eng 🇺🇸 L  
IPAs: IEHP Direct

**Balbas, Salma, PA** NPI: 1194314104 Board Certified: Yes  
3853 W Stetson Ave, Ste 201  
Hemet, CA 92545 📞 3164  
Accepting new patients CA#: PA59047  
(951) 929-3376 Hours: 8:00-5:00 M-F 🗣️ Eng 🇺🇸 L  
IPAs: OCN

**Cooper, Kayla R, PA**  
NPI: 1427712900 Board Certified: Yes  
3853 W Stetson Ave, Ste 201  
Hemet, CA 92545 📞 3164  
Accepting new patients CA#: PA60244  
(951) 929-3376 Hours: 8:00-5:00 M-F 🗣️ Eng 🇺🇸 L  
IPAs: IEHP Direct

**Corvini, Nicolas A, PA**  
NPI: 1194242461 ✦ Board Certified: Yes  
903 E Devonshire Ave, Ste D  
Hemet, CA 92543 📞 2295  
Accepting new patients CA#: PA55107  
(951) 216-6100 Hours: 9:00-5:00 M-F 🗣️ Eng, Spa  
🇺🇸 P, EB, IB, R, E, B IPAs: IEHP Direct

**Crafts, Timothy B, PA**  
NPI: 1427144674 Board Certified: Yes  
3989 W Stetson Ave, Ste 100  
Hemet, CA 92545 📞 3164  
Accepting new patients CA#: PA16070  
(951) 765-7002 Hours: 8:00-5:00 M-F 🗣️ Eng  
🇺🇸 P, EB, IB, E, L IPAs: IEHP Direct

**Curtis, Daniel A, PA**  
NPI: 1013568773 Board Certified: Yes  
949 Calhoun Pl, Ste D  
Hemet, CA 92543 📞 2299  
Accepting new patients CA#: PA59198  
(951) 652-8000 Hours: 8:00-5:00 M-F 🗣️ Eng, Spa 🇺🇸 L  
IPAs: IEHP Direct

**Dietzler, Marque R, PA**  
NPI: 1073968459 Board Certified: Yes  
4020 W Florida Ave, Hemet, CA 92545 📞 2229  
Accepting new patients CA#: PA53794  
(951) 925-9565 Hours: 8:00-5:00 M-Th, 8:00-4:00 F  
🗣️ Eng, Spa 🇺🇸 EB, IB, E, L IPAs: IEHP Direct

**Duque, Erik, PA** NPI: 1588260780 Board Certified: Yes  
1207 E Florida Ave, Hemet, CA 92543 📞 2302  
Accepting new patients CA#: PA59333  
(951) 925-2523 Hours: 8:00-8:00 M-F, 9:00-5:00 SatSun  
🗣️ Eng, Spa 🇺🇸 L IPAs: IEHP Direct

**Felix, Francisco J, PA**  
NPI: 1730770942 Board Certified: Yes  
1011 E Devonshire Ave, Ste 101  
Hemet, CA 92543 📞 2306  
Accepting new patients CA#: PA59353  
(951) 330-3550 Hours: 8:30-5:00 M-F 🗣️ Eng 🇺🇸 L  
IPAs: IEHP Direct

**Gonzalez, Kevin, PA**  
NPI: 1790432110 Board Certified: Yes  
3853 W Stetson Ave, Ste 201  
Hemet, CA 92545 📞 3164  
Accepting new patients CA#: PA62412  
(951) 929-3376 Hours: 8:00-5:00 M-F 🗣️ Eng 🇺🇸 L  
IPAs: IEHP Direct

**Gordon, Benjamin S, PA**  
NPI: 1821184078 Board Certified: Yes  
3989 W Stetson Ave, Ste 100  
Hemet, CA 92545 📞 3164  
Accepting new patients CA#: PA17205  
(951) 765-7002 Hours: 8:00-5:00 M-F 🗣️ Eng  
🇺🇸 P, EB, IB, E, L IPAs: IEHP Direct

**Grundl, Brett R, PA**  
NPI: 1578783171 ✦ Board Certified: Yes  
880 N State St, Hemet, CA 92543 📞 2283  
Accepting new patients CA#: PA18749  
(951) 766-2450 Hours: 7:30-5:00 M-F 🗣️ Eng  
🇺🇸 P, EB, IB, R, E, B IPAs: IEHP Direct

**Hunsaker, Nalani H, PA**  
NPI: 1144769886 Board Certified: No  
1515 W Florida Ave, Hemet, CA 92543 📞 2249  
Accepting new patients CA#: PA54218  
(951) 929-1333 Hours: 8:00-5:00 M-F 🗣️ Eng, Spa 🇺🇸 L  
IPAs: OCN

**Jin, Yuchao, PA** NPI: 1518454396 Board Certified: Yes  
949 Calhoun Pl, Ste F  
Hemet, CA 92543 📞 2299  
Accepting new patients CA#: PA57007  
(951) 652-5000 Hours: 8:00-5:00 M-F 🗣️ Eng, Spa 🇺🇸 L  
IPAs: PHN

**Kilmurray, Kevin J, PA**  
NPI: 1437626181 Board Certified: Yes  
949 Calhoun Pl, Ste D  
Hemet, CA 92543 📞 2299  
Accepting new patients CA#: PA56224  
(951) 652-8000 Hours: 8:00-5:00 M-F 🗣️ Eng, Spa 🇺🇸 L  
IPAs: IEHP Direct, OCN

**Macho, Daniella A, PA**  
NPI: 1679728190 Board Certified: Yes  
1701 E Florida Ave, Hemet, CA 92544 📞 2317  
Accepting new patients CA#: PA20089  
(951) 658-4486 Hours: 8:00-5:00 M-F 🗣️ Eng

# Physicians Assistants / Asistentes Médicos

 P, EB, IB, L IPAs: IEHP Direct

## Mitchell, Paul M, PA

NPI: 1265668180 **Board Certified:** Yes  
1011 E Devonshire Ave, Ste 101  
Hemet, CA 92543 ☎ 2306  
Accepting new patients **CA#:** PA52349  
(951) 330-3550 **Hours:** 8:30-5:00 M-F 🗣 Eng  L  
IPAs: IEHP Direct



## Moore, Pamela D, PA

NPI: 1629499322 **Board Certified:** No  
3889 W Stetson Ave, Ste 100  
Hemet, CA 92545 ☎ 3164  
Accepting new patients **CA#:** PA23287  
(951) 652-1600 **Hours:** 8:00-5:00 M-F 🗣 Eng, Spa  L  
IPAs: IEHP Direct

## Mora, Llesenia, PA NPI: 1194198507 **Board Certified:** Yes

949 Calhoun Pl, Ste D  
Hemet, CA 92543 ☎ 2299  
Accepting new patients **CA#:** PA53092  
(951) 652-8000 **Hours:** 8:00-5:00 M-F 🗣 Eng, Spa  L  
IPAs: IEHP Direct, OCN

## Pitter, Dallas N, PA

NPI: 1760639488  **Board Certified:** Yes  
903 E Devonshire Ave, Ste D  
Hemet, CA 92543 ☎ 2295  
Accepting new patients **CA#:** PA19090  
(951) 216-6100 **Hours:** 9:00-5:00 M-F 🗣 Eng, Spa  
 P, EB, IB, R, E, B IPAs: IEHP Direct

## Roddick, Jason L, PA

NPI: 1164509899 **Board Certified:** Yes  
3853 W Stetson Ave, Ste 201  
Hemet, CA 92545 ☎ 3164  
Accepting new patients **CA#:** PA18638  
(951) 929-3376 **Hours:** 8:00-5:00 M-F 🗣 Eng  L  
IPAs: IEHP Direct

## Sharp, Brian R, PA NPI: 1184672545 **Board Certified:** Yes

1011 E Devonshire Ave, Ste 101  
Hemet, CA 92543 ☎ 2306  
Accepting new patients **CA#:** PA17050  
(951) 330-3550 **Hours:** 8:30-5:00 M-F 🗣 Eng  L  
IPAs: IEHP Direct

## Shores, Clorinda N, PA

NPI: 1689885931 **Board Certified:** Yes  
255 N Gilbert St, Bldg B4  
Hemet, CA 92543 ☎ 2268  
Accepting new patients **CA#:** PA16549  
(951) 652-0060 **Hours:** 8:30-2:00 M-F 🗣 Eng, Spa  
 P, EB, IB, E, L IPAs: IEHP Direct

## Smith, Anthony G, PA

NPI: 1902817463 **Board Certified:** Yes  
3889 W Stetson Ave, Ste 100  
Hemet, CA 92545 ☎ 3164  
Accepting new patients **CA#:** PA16634  
(951) 652-1600 **Hours:** 8:00-5:00 M-F 🗣 Eng, Spa  L  
IPAs: IEHP Direct, PHN

## Szczesik, Krystian K, PA

NPI: 1891200887 **Board Certified:** Yes  
3889 W Stetson Ave, Ste 100  
Hemet, CA 92545 ☎ 3164  
Accepting new patients **CA#:** PA55203  
(951) 652-1600 **Hours:** 8:00-5:00 M-F 🗣 Eng, Spa, Pol  
 L IPAs: IEHP Direct, OCN

## Hesperia

### Physician Assistant / Asistente Médico

## Garcia, Martha, PA NPI: 1487604427 **Board Certified:** Yes

17095 Main St, Hesperia, CA 92345 ☎ 4660  
Accepting new patients **CA#:** PA15687  
(760) 241-6666 **Hours:** 8:00-5:00 M-F 🗣 Eng, Spa  
 P, EB, IB, E, L IPAs: IEHP Direct

## Jackson, Bruce L, PA

NPI: 1124072087 **Board Certified:** No  
11919 Hesperia Rd, Ste A-B  
Hesperia, CA 92345 ☎ 4664  
Accepting new patients **CA#:** PA14185  
(760) 948-1454 **Hours:** 8:00-5:00 M-F 🗣 Eng, Spa  
 P, EB, IB, R, E, B IPAs: IEHP Direct

## McCarty, Douglas G, PA

NPI: 1043315880 **Board Certified:** No  
15398 Main St, Ste B  
Hesperia, CA 92345 ☎ 4617  
Accepting new patients **CA#:** PA11412  
(760) 949-4118 **Hours:** 8:00-5:00 M-F 🗣 Eng, Spa  
 P, EB, R, E, L IPAs: LSMA

## Meraz, Rodrick L, PA

NPI: 1235148289 **Board Certified:** No  
11919 Hesperia Rd, Ste A-B  
Hesperia, CA 92345 ☎ 4664  
Accepting new patients **CA#:** PA12560  
(760) 948-1454 **Hours:** 8:00-5:00 M-F 🗣 Eng, Spa  
 P, EB, IB, R, E, B IPAs: IEHP Direct

## Nguyen, Hieu T, PA

NPI: 1346619731 **Board Certified:** Yes  
16455 Main St, Ste 1  
Hesperia, CA 92345 ☎ 4638  
Accepting new patients **CA#:** PA52758  
(760) 947-2161 **Hours:** 8:00-5:00 M-F 🗣 Eng, Vie  
 EB, IB, R, L IPAs: LSMA



## Physicians Assistants / Asistentes Médicos

### Sims, Charles L, PA

NPI: 1679503189  **Board Certified:** No  
16453 Bear Valley Rd, Hesperia, CA 92345 📞 4639  
Accepting new patients **CA#:** PA10600  
(800) 722-4777 **Hours:** 8:00-5:00 M-F 🗣️ Eng, Spa  
🇺🇸 P, EB, IB, R, E, T, B **IPAs:** IEHP Direct

### Tate, Joseph L, PA NPI: 1538423447 **Board Certified:** No

11919 Hesperia Rd, Ste A-B  
Hesperia, CA 92345 📞 4664  
Accepting new patients **CA#:** PA10224  
(760) 948-1454 **Hours:** 8:00-5:00 M-F 🗣️ Eng, Spa  
🇺🇸 P, EB, IB, R, E, B **IPAs:** IEHP Direct

### Torres, Maria D, PA

NPI: 1417963398 **Board Certified:** Yes  
15888 Main St, Ste 112B  
Hesperia, CA 92345 📞 4628  
Accepting new patients **CA#:** PA18158  
(760) 948-2242 **Hours:** 8:00-5:00 M-F 🗣️ Eng, Spa  
🇺🇸 EB, IB, E, L **IPAs:** PHN

### Verma, Vishal, PA NPI: 1801433305 **Board Certified:** Yes

15791 Bear Valley Rd, Hesperia, CA 92345 📞 4626  
Accepting new patients **CA#:** PA57568  
(760) 949-1231 **Hours:** 8:00-9:00 M-F, 9:00-8:00 SatSun  
✉️ members@drmikeswalkinclinics.net 🗣️ Eng, Spa  
🇺🇸 P, EB, IB, R, E, B **IPAs:** OCN

### Wang, Alice, PA NPI: 1992210660 **Board Certified:** Yes

17095 Main St, Hesperia, CA 92345 📞 4660  
Accepting new patients **CA#:** PA55285  
(760) 241-6666 **Hours:** 8:00-5:00 M-F 🗣️ Eng, Spa  
🇺🇸 P, EB, IB, E, L **IPAs:** IEHP Direct

### Highland

#### Physician Assistant / Asistente Médico

### Holybee, Rachel F, PA

NPI: 1285922070 **Board Certified:** Yes  
4240 Highland Ave, Highland, CA 92346 📞 3124  
Accepting new patients **CA#:** PA21686  
(909) 864-4700 **Hours:** 8:00-5:00 M-F 🗣️ Eng, Spa  
🇺🇸 P, EB, IB, R, E, B **IPAs:** Dignity Health Med Network

### Indio

#### Physician Assistant / Asistente Médico

### Baker, Robert, PA NPI: 1568425239 **Board Certified:** Yes

81812 Dr Carreon Blvd, Ste D  
Indio, CA 92201 📞 4805  
Accepting new patients **CA#:** PA16997  
(760) 347-7676 **Hours:** 8:30-5:00 M-F 🗣️ Eng 🇺🇸 L  
**IPAs:** IEHP Direct

### Colangelo, Janelle N, PA

NPI: 1992109268 **Board Certified:** Yes  
81709 Dr Carreon Blvd, Ste C3  
Indio, CA 92201 📞 4801  
Accepting new patients **CA#:** PA51988  
(760) 541-5888 **Hours:** 8:00-5:00 M-F 🗣️ Eng, Spa  
🇺🇸 EB, IB, E, L **IPAs:** ACMG

### Ellamil-Lejarde, Donna, PA

NPI: 1558021832 **Board Certified:** Yes  
81719 Dr Carreon Blvd, Ste A  
Indio, CA 92201 📞 4805  
Accepting new patients **CA#:** PA62077  
(760) 347-0707 **Hours:** 8:00-5:00 M-F 🗣️ Eng 🇺🇸 L  
**IPAs:** IEHP Direct

### Yagher, Carol Y, PA

NPI: 1417086562 **Board Certified:** Yes  
80495 US Hwy 111, Indio, CA 92201 📞 2533  
Accepting new patients **CA#:** PA11342  
(760) 347-2887 **Hours:** 9:00-6:00 M-F  
✉️ it\_admin@valleymc.com 🗣️ Eng, Spa 🇺🇸 P, EB, R, E, L  
**IPAs:** IEHP Direct

### Jurupa Valley

#### Physician Assistant / Asistente Médico

### Everhart, Kathlene M, PA

NPI: 1124229612  **Board Certified:** Yes  
8876 Mission Blvd, Jurupa Valley, CA 92509 📞 1218  
Accepting new patients **CA#:** PA18713  
(951) 360-8795 **Hours:** 7:30-5:00 M-F 🗣️ Eng  
🇺🇸 P, EB, IB, R, E, T, B **IPAs:** IEHP Direct

### La Quinta

#### Physician Assistant / Asistente Médico

### Claire, Mitchell D, PA

NPI: 1881611317 **Board Certified:** No  
47170 Washington St, Ste 120  
La Quinta, CA 92253 📞 2523  
Accepting new patients **CA#:** PA12917  
(442) 324-2908 **Hours:** 8:00-4:30 M-F 🗣️ Eng 🇺🇸 L  
**IPAs:** ACMG

### Dezelan, Marianne K, PA

NPI: 1871619171 **Board Certified:** Yes  
45280 Seeley Dr, 2nd Fl  
La Quinta, CA 92253 📞 2518  
Accepting new patients **CA#:** PA14742  
(760) 568-2684 **Hours:** 8:00-5:00 M-F 🗣️ Eng, Spa 🇺🇸 L  
**IPAs:** IEHP Direct

# Physicians Assistants / Asistentes Médicos

## Gardhouse, Christopher G, PA

NPI: 1508432030 Board Certified: Yes  
45280 Seeley Dr, 2nd Fl  
La Quinta, CA 92253 📞 2518  
Accepting new patients CA#: PA59889  
(760) 568-2684 Hours: 8:00-5:00 M-F 🗣 Eng, Spa 🇺🇸 L  
IPAs: IEHP Direct

## Glenn, Hannah P, PA

NPI: 1730654609 Board Certified: Yes  
45280 Seeley Dr, 2nd Fl  
La Quinta, CA 92253 📞 2518  
Accepting new patients CA#: PA57118  
(760) 568-2684 Hours: 8:00-5:00 M-F 🗣 Eng, Spa 🇺🇸 L  
IPAs: IEHP Direct

## Idro, Zekhariah I, PA

NPI: 1922416023 Board Certified: Yes  
47647 Caleo Bay Dr, Ste 120  
La Quinta, CA 92253 📞 2522  
Accepting new patients CA#: PA52215  
(760) 564-8200 Hours: 9:00-5:00 M-F 🗣 Eng  
🇺🇸 P, EB, IB, R, E, B IPAs: OCN

## Leuang, Tony, PA NPI: 1265812374 Board Certified: Yes

47647 Caleo Bay Dr, Ste 120  
La Quinta, CA 92253 📞 2522  
Accepting new patients CA#: PA52512  
(760) 564-8200 Hours: 9:00-5:00 M-F 🗣 Eng  
🇺🇸 P, EB, IB, R, E, B IPAs: LSMA

## Mayer, Janice E, PA

NPI: 1215422340 Board Certified: Yes  
45280 Seeley Dr, 2nd Fl  
La Quinta, CA 92253 📞 2518  
Accepting new patients CA#: PA55603  
(760) 568-2684 Hours: 8:00-5:00 M-F 🗣 Eng, Spa 🇺🇸 L  
IPAs: ACMG

## Murphy, Brendan C, PA

NPI: 1558613935 Board Certified: Yes  
45280 Seeley Dr, 2nd Fl  
La Quinta, CA 92253 📞 2518  
Accepting new patients CA#: PA22623  
(760) 568-2684 Hours: 8:00-5:00 M-F 🗣 Eng, Spa 🇺🇸 L  
IPAs: IEHP Direct

## Rosell, Jim S, PA NPI: 1508256751 Board Certified: Yes

45280 Seeley Dr, 2nd Fl  
La Quinta, CA 92253 📞 2518  
Accepting new patients CA#: PA52253  
(760) 568-2684 Hours: 8:00-5:00 M-F 🗣 Eng, Spa 🇺🇸 L  
IPAs: IEHP Direct

## Sinclair, Samantha, PA

NPI: 1699293993 Board Certified: Yes  
45280 Seeley Dr, 2nd Fl  
La Quinta, CA 92253 📞 2518  
Accepting new patients CA#: PA62245  
(760) 568-2684 Hours: 8:00-5:00 M-F 🗣 Eng, Spa 🇺🇸 L  
IPAs: IEHP Direct

## Williamson, Levi B, PA

NPI: 1932672615 Board Certified: Yes  
45280 Seeley Dr, 2nd Fl  
La Quinta, CA 92253 📞 2518  
Accepting new patients CA#: PA57670  
(760) 568-2684 Hours: 8:00-5:00 M-F 🗣 Eng, Spa 🇺🇸 L  
IPAs: IEHP Direct

## Wilwand, McKelle S, PA

NPI: 1396418497 Board Certified: Yes  
45280 Seeley Dr, 2nd Fl  
La Quinta, CA 92253 📞 2518  
Accepting new patients CA#: PA60521  
(760) 568-2684 Hours: 8:00-5:00 M-F 🗣 Eng, Spa 🇺🇸 L  
IPAs: IEHP Direct

## La Verne

### Physician Assistant / Asistente Médico

## Dinh, Kim, PA NPI: 1871060046 Board Certified: Yes

2333 Foothill Blvd, Ste B  
La Verne, CA 91750 📞 721  
Accepting new patients CA#: PA56041  
(909) 392-6501 Hours: 8:00-5:00 M-Th, 2:00-5:00 F  
🗣 Eng 🇺🇸 P, EB, IB, R, E, T, B IPAs: IEHP Direct

## Guizado, Roy A, PA

NPI: 1023129293 Board Certified: Yes  
2333 Foothill Blvd, Ste C  
La Verne, CA 91750 📞 721  
Accepting new patients CA#: PA13551  
(909) 392-6511 Hours: 8:00-8:00 M-F, 9:00-5:00 SatSun  
🗣 Eng, Spa 🇺🇸 L IPAs: IEHP Direct

## Holman, Jennifer C, PA

NPI: 1942676663 Board Certified: Yes  
2333 Foothill Blvd, Ste C  
La Verne, CA 91750 📞 721  
Accepting new patients CA#: PA52906  
(909) 392-6511 Hours: 8:00-8:00 M-F, 9:00-5:00 SatSun  
🗣 Eng, Spa 🇺🇸 L IPAs: IEHP Direct

## Walker, Gary B, PA NPI: 1962563585 Board Certified: Yes

1234 Foothill Blvd, La Verne, CA 91750 📞 698  
Accepting new patients CA#: PA14463  
(909) 596-4879 Hours: 10:00-10:00 M-Sun 🗣 Eng  
🇺🇸 P, IB, E, L IPAs: IEHP Direct

## Physicians Assistants / Asistentes Médicos

### Zablan, Jesse G, PA

NPI: 1982008728 Board Certified: Yes  
2333 Foothill Blvd, Ste C  
La Verne, CA 91750 ☎ 721  
Accepting new patients CA#: PA52501  
(909) 392-6511 Hours: 8:00-8:00 M-F, 9:00-5:00 SatSun  
☎ Eng, Spa 🇺🇸 L IPAs: IEHP Direct

### Laguna Hills

#### Physician Assistant / Asistente Médico

### Dinh, Y Nha Thi T (Chloe), PA

NPI: 1578868998 Board Certified: Yes  
23181 Verdugo Dr, Ste 103A  
Laguna Hills, CA 92653 ☎ 3596  
Accepting new patients CA#: PA21358  
(949) 366-1053 Hours: 9:00-5:00 M-F  
✉ cmadden@housecalldrs.net ☎ Eng, Spa, Vie 🇺🇸 L  
IPAs: IEHP Direct

### Huerta, Albert, PA NPI: 1487835682 Board Certified: Yes

23181 Verdugo Dr, Ste 103A  
Laguna Hills, CA 92653 ☎ 3596  
Accepting new patients CA#: PA19452  
(949) 366-1053 Hours: 9:00-5:00 M-F  
✉ cmadden@housecalldrs.net ☎ Eng, Spa 🇺🇸 L  
IPAs: IEHP Direct

### Molina, Jesus A, PA

NPI: 1548590649 Board Certified: Yes  
23181 Verdugo Dr, Ste 103A  
Laguna Hills, CA 92653 ☎ 3596  
Accepting new patients CA#: PA20772  
(949) 366-1053 Hours: 9:00-5:00 M-F  
✉ cmadden@housecalldrs.net ☎ Eng, Spa 🇺🇸 L  
IPAs: IEHP Direct

### Romero, Sandro, PA

NPI: 1255667887 Board Certified: Yes  
23181 Verdugo Dr, Ste 103A  
Laguna Hills, CA 92653 ☎ 3596  
Accepting new patients CA#: PA20664  
(949) 366-1053 Hours: 9:00-5:00 M-F  
✉ cmadden@housecalldrs.net ☎ Eng, Spa 🇺🇸 L  
IPAs: IEHP Direct

### Tran, Thaigia D (Lucy), PA

NPI: 1679809263 Board Certified: Yes  
23181 Verdugo Dr, Ste 103A  
Laguna Hills, CA 92653 ☎ 3596  
Accepting new patients CA#: PA20656  
(949) 366-1053 Hours: 9:00-5:00 M-F  
✉ cmadden@housecalldrs.net ☎ Eng, Spa, Vie 🇺🇸 L  
IPAs: IEHP Direct

### Lake Arrowhead

#### Physician Assistant / Asistente Médico

### Ochoa, Paula Regina D, PA

NPI: 1720697030 Board Certified: Yes  
29099 Hospital Rd, Ste 114  
Lake Arrowhead, CA 92352 ☎ 2041  
Accepting new patients CA#: PA60116  
(909) 335-3000 Hours: 9:00-5:00 M-F ☎ Eng 🇺🇸 P, IB, E, L  
IPAs: Dignity Health Med Network

### Lake Elsinore

#### Physician Assistant / Asistente Médico

### Bux, Michael Y, PA

NPI: 1962977561 ✦ Board Certified: Yes  
2499 E Lakeshore Dr, Lake Elsinore, CA 92530 ☎ 1591  
Accepting new patients CA#: PA57766  
(951) 471-4200 Hours: 7:30-5:00 MT, 7:30-7:30 W-F,  
8:30-7:30 Sat ☎ Eng 🇺🇸 P, EB, IB, E, L IPAs: IEHP Direct

### Hacobian, David S, PA

NPI: 1053989475 ✦ Board Certified: Yes  
2499 E Lakeshore Dr, Lake Elsinore, CA 92530 ☎ 1591  
Accepting new patients CA#: PA60160  
(951) 471-4200 Hours: 7:30-5:00 MT, 7:30-7:30 W-F,  
8:30-7:30 Sat ☎ Eng 🇺🇸 P, EB, IB, E, L IPAs: IEHP Direct

### Lopez, Eric N, PA NPI: 1730348087 Board Certified: Yes

31571 Canyon Estates Dr, Ste 100  
Lake Elsinore, CA 92532 ☎ 1599  
Accepting new patients CA#: PA56031  
(951) 397-4214 Hours: 10:00-6:00 M-F, 9:00-2:00 SatSun  
☎ Eng 🇺🇸 P, EB, IB, E, L IPAs: IEHP Direct

### Pastor, Frank M, PA

NPI: 1871530931 Board Certified: No  
31739 Riverside Dr, Ste A1  
Lake Elsinore, CA 92530 ☎ 1399  
Accepting new patients CA#: PA10034  
(951) 245-0505 Hours: 9:00-6:00 M-F ☎ Eng, Spa  
🇺🇸 P, IB, E, L IPAs: IEHP Direct

### Quiroga, Adolfo E, PA

NPI: 1295989705 Board Certified: No  
141 N Main St, Lake Elsinore, CA 92530 ☎ 1508  
Accepting new patients CA#: PA19098  
(855) 505-7467 Hours: 9:00-5:00 M-F ☎ Eng, Spa  
🇺🇸 EB, IB, E, L IPAs: OCN

### Ruiz-Flores, Rose M, PA

NPI: 1477745768 Board Certified: Yes  
425 Diamond Dr, Ste 105  
Lake Elsinore, CA 92530 ☎ 1594  
Accepting existing patients CA#: PA17238  
(951) 674-8779 Hours: 8:30-5:00 MTTh, 9:00-5:00 W,  
8:30-2:00 F ☎ Eng, Spa 🇺🇸 P, EB, IB, R, E, B IPAs: ACMG



# Physicians Assistants / Asistentes Médicos

**Silhy, Mayra A, PA** NPI: 1407128929 Board Certified: No  
31946 Mission Trail, Ste A  
Lake Elsinore, CA 92530 ☎ 1607  
Accepting new patients CA#: PA13819  
(855) 505-7467 Hours: 9:00-5:00 M-F 🗨 Eng  
🇺🇸 P, EB, IB, R, E, B IPAs: ACMG

**Sosa, Gregorio, PA** NPI: 1518119098 Board Certified: Yes  
141 N Main St, Lake Elsinore, CA 92530 ☎ 1508  
Accepting new patients CA#: PA20319  
(559) 264-0565 Hours: 9:00-5:00 M-F 🗨 Eng, Spa  
🇺🇸 EB, IB, E, L IPAs: OCN

## Loma Linda

### Physician Assistant / Asistente Médico

**Barr, Silvia E, PA** NPI: 1245602259 Board Certified: Yes  
10459 Mountain View Ave, Ste B  
Loma Linda, CA 92354 ☎ 1828  
Accepting new patients CA#: PA52797  
(909) 801-7077 Hours: 8:00-5:00 M-F  
✉ iewclomalinda@gmail.com 🗨 Eng 🇺🇸 L  
IPAs: Dignity Health Med Network

**Bu, Liming, PA** NPI: 1063815850 Board Certified: Yes  
25455 Barton Rd, Ste 108A  
Loma Linda, CA 92354 ☎ 3093  
Accepting new patients CA#: PA52001  
(909) 558-6388 Hours: 8:00-8:00 M-Th, 8:00-5:00 F  
🗨 Eng, Spa, Mnd 🇺🇸 L IPAs: LLUHC

**Ferguson, Cory G, PA**  
NPI: 1063750743 Board Certified: No  
11370 Anderson St, Ste 2100  
Loma Linda, CA 92354 ☎ 3077  
Accepting new patients CA#: PA22750  
(909) 558-2822 Hours: 8:00-5:00 M-Th, 8:00-2:00 F  
🗨 Eng, Spa 🇺🇸 L IPAs: LLUHC

**Long, Wen, PA** NPI: 1225117096 Board Certified: No  
25865 Barton Rd, Ste 101  
Loma Linda, CA 92354 ☎ 1862  
Accepting new patients CA#: PA17964  
(909) 558-3636 Hours: 8:00-5:00 M-Th, 8:00-2:00 F  
🗨 Eng, Chi 🇺🇸 L Hospitals: Loma Linda IPAs: LLUHC

**Love, Justin D, PA** NPI: 1104006741 Board Certified: No  
11370 Anderson St, Ste 2600  
Loma Linda, CA 92354 ☎ 3077  
Accepting new patients CA#: PA18651  
(909) 558-2890 Hours: 8:00-5:00 M-Th, 8:00-12:00 F  
🗨 Eng 🇺🇸 L IPAs: LLUHC

**Marquez, Courtney M, PA**  
NPI: 1891181269 Board Certified: Yes  
11306 Mountain View Ave, Ste E  
Loma Linda, CA 92354 ☎ 3099  
Accepting new patients CA#: PA52178

(909) 796-2400 Hours: 8:30-5:00 M-Th, 8:30-2:00 F  
✉ benejped1@gmail.com 🗨 Eng, Spa 🇺🇸 EB, R, E, L  
IPAs: IEHP Direct

**Shattuck, Orrin H, PA**  
NPI: 1568569598 Board Certified: No  
11234 Anderson St, Ste 1617  
Loma Linda, CA 92354 ☎ 1779  
Accepting new patients CA#: PA10544  
(909) 558-4200 Hours: 8:00-5:00 M-Th, 8:00-2:00 F  
🗨 Eng, Spa 🇺🇸 P, EB, IB, E, L IPAs: LLUHC

**Smith, Kristin C, PA** NPI: 1982735726 Board Certified: No  
11370 Anderson St, Ste 2600  
Loma Linda, CA 92354 ☎ 3077  
Accepting new patients CA#: PA18318  
(909) 558-2890 Hours: 8:00-5:00 M-Th, 8:00-12:00 F  
🗨 Eng 🇺🇸 L IPAs: LLUHC

## Mecca

### Physician Assistant / Asistente Médico

**De Guzman, Cathryn A, PA**  
NPI: 1033778576 ✦ Board Certified: Yes  
91275 66th Ave, Ste 500  
Mecca, CA 92254 ☎ 2582  
Accepting new patients CA#: PA56870  
(760) 396-1249 Hours: 8:00-5:00 M-F 🗨 Eng, Spa  
🇺🇸 P, EB, IB, R, E, B IPAs: IEHP Direct

**Delgado, Connie R, PA**  
NPI: 1568529048 ✦ Board Certified: No  
91275 66th Ave, Ste 500  
Mecca, CA 92254 ☎ 2582  
Accepting new patients CA#: PA11124  
(760) 396-1249 Hours: 7:00-6:00 M-F 🗨 Eng, Spa  
🇺🇸 P, EB, IB, R, E, B IPAs: ACMG, IEHP Direct

## Menifee

### Physician Assistant / Asistente Médico

**Balbas, Salma, PA** NPI: 1194314104 Board Certified: Yes  
29798 Haun Rd, Ste 104  
Menifee, CA 92586 ☎ 4329  
Accepting new patients CA#: PA59047  
(951) 566-5634 Hours: 8:00-5:00 M-F 🗨 Eng 🇺🇸 L  
IPAs: OCN

**Cooper, Kayla R, PA**  
NPI: 1427712900 Board Certified: Yes  
29798 Haun Rd, Ste 104  
Menifee, CA 92586 ☎ 4329  
Accepting new patients CA#: PA60244  
(951) 566-5634 Hours: 8:00-5:00 M-F 🗨 Eng 🇺🇸 L  
IPAs: IEHP Direct

## Physicians Assistants / Asistentes Médicos

### Corvini, Nicolas A, PA

NPI: 1194242461  **Board Certified:** Yes  
26926 Cherry Hills Blvd, Ste B  
Menifee, CA 92586 📞 3739  
Accepting new patients CA#: PA55107  
(951) 216-6100 **Hours:** 8:00-5:00 M-F 🗣️ Eng  
🇺🇸 P, EB, IB, R, E, B **IPAs:** IEHP Direct

### Crafts, Timothy B, PA

NPI: 1427144674 **Board Certified:** Yes  
26900 Newport Rd, Ste 107  
Menifee, CA 92584 📞 2000  
Accepting new patients CA#: PA16070  
(951) 301-5380 **Hours:** 8:00-5:00 M-F 🗣️ Eng  
🇺🇸 P, EB, IB, R, E, B **IPAs:** IEHP Direct

### Davenport, Darryl L, PA

NPI: 1396900965 **Board Certified:** Yes  
27168 Newport Rd, Ste 1  
Menifee, CA 92584 📞 2000  
Accepting new patients CA#: PA54451  
(951) 246-3033 **Hours:** 9:00-6:00 M-Sun  
✉️ info@inlandurgentcare.com 🗣️ Eng, Spa  
🇺🇸 P, EB, IB, R, L **IPAs:** IEHP Direct

### Hussain, Basharat, PA

NPI: 1396193868 **Board Certified:** Yes  
26926 Cherry Hills Blvd, Ste A  
Menifee, CA 92586 📞 3739  
Accepting new patients CA#: PA53567  
(951) 397-4212 **Hours:** 10:00-8:00 M-F, 9:00-1:00 SatSun  
🗣️ Eng 🇺🇸 L **IPAs:** IEHP Direct

### Kaufman-Scanna, Tiffany S, PA

NPI: 1912099557 **Board Certified:** Yes  
29826 Haun Rd, Ste 209  
Menifee, CA 92584 📞 4329  
Accepting new patients CA#: PA20229  
(951) 231-1385 **Hours:** 8:00-5:00 M-F 🗣️ Eng  
🇺🇸 P, EB, IB, R, E, B **IPAs:** IEHP Direct

### Lopez, Eric N, PA NPI: 1730348087 **Board Certified:** Yes

26926 Cherry Hills Blvd, Ste A  
Menifee, CA 92586 📞 3739  
Accepting new patients CA#: PA56031  
(951) 397-4212 **Hours:** 10:00-8:00 M-F, 9:00-1:00 SatSun  
🗣️ Eng 🇺🇸 L **IPAs:** IEHP Direct

### Lopez, Maria E, PA

NPI: 1679870695  **Board Certified:** Yes  
26926 Cherry Hills Blvd, Ste B  
Menifee, CA 92586 📞 3739  
Accepting new patients CA#: PA21391  
(951) 216-2200 **Hours:** 8:00-5:00 M-F 🗣️ Eng, Mnd  
🇺🇸 P, EB, IB, R, E, B **IPAs:** IEHP Direct

### Melgoza, Arthur A (Alan), PA

NPI: 1639279227 **Board Certified:** Yes  
27168 Newport Rd, Ste 1  
Menifee, CA 92584 📞 2000  
Accepting new patients CA#: PA16967  
(951) 246-3033 **Hours:** 9:00-6:00 M-Sun  
✉️ info@inlandurgentcare.com 🗣️ Eng, Spa  
🇺🇸 P, EB, IB, R, L **IPAs:** IEHP Direct

### Shanks, Chondra E, PA

NPI: 1467762179  **Board Certified:** Yes  
26926 Cherry Hills Blvd, Ste B  
Menifee, CA 92586 📞 3739  
Accepting new patients CA#: PA21231  
(951) 216-2200 **Hours:** 8:00-5:00 M-F 🗣️ Eng  
🇺🇸 P, EB, IB, R, E, B **IPAs:** IEHP Direct

### Taufik, Christine, PA

NPI: 1134845563 **Board Certified:** Yes  
29826 Haun Rd, Ste 314  
Menifee, CA 92586 📞 4329  
Accepting new patients CA#: PA62005  
(951) 381-8150 **Hours:** 8:00-5:00 M-F 🗣️ Eng 🇺🇸 L  
**IPAs:** IEHP Direct

## Montclair

### Physician Assistant / Asistente Médico

#### Helton, Haily N, PA NPI: 1063018141 **Board Certified:** Yes

5050 San Bernardino St, Montclair, CA 91763 📞 857  
Accepting new patients CA#: PA59186  
(909) 281-5800 **Hours:** 8:00-5:00 M-F 🗣️ Eng, Spa  
🇺🇸 P, EB, IB, R, E, B **IPAs:** IEHP Direct

#### Madrigal, Martin, PA

NPI: 1043371636 **Board Certified:** Yes  
5404 Moreno St, Ste G  
Montclair, CA 91763 📞 4162  
Accepting new patients CA#: PA17142  
(909) 949-4400 **Hours:** 9:00-4:00 M-F 🗣️ Eng, Spa  
🇺🇸 P, EB, IB, E, L **IPAs:** IEHP Direct

#### Nguyen, Theodora P, PA

NPI: 1194303958 **Board Certified:** Yes  
4950 San Bernardino St, Ste 200  
Montclair, CA 91763 📞 854  
Accepting new patients CA#: PA59501  
(909) 621-7647 **Hours:** 9:00-5:30 M-Th, 8:30-4:30 F  
🗣️ Eng, Spa 🇺🇸 L **IPAs:** IEHP Direct, OCN

# Physicians Assistants / Asistentes Médicos

## Moreno Valley

### Physician Assistant / Asistente Médico

#### Abejuela, Kristofer R, PA

NPI: 1194122234 Board Certified: Yes  
26600 Cactus Ave, 1st Fl  
Moreno Valley, CA 92555 ☎ 1982  
Accepting new patients CA#: PA52120  
(951) 988-9500 Hours: 7:30-5:00 M-F 🗣 Eng ♿ L  
IPAs: IEHP Direct

#### Acevedo, Vivian, PA

NPI: 1144789538 Board Certified: Yes  
26600 Cactus Ave, 1st Fl  
Moreno Valley, CA 92555 ☎ 1982  
Accepting new patients CA#: PA56571  
(951) 988-9500 Hours: 7:30-5:00 M-F 🗣 Eng ♿ L  
IPAs: IEHP Direct

#### Alzubaidi, Qammer T, PA

NPI: 1093221988 Board Certified: Yes  
26600 Cactus Ave, 1st Fl  
Moreno Valley, CA 92555 ☎ 1982  
Accepting new patients CA#: PA55429  
(951) 988-9920 Hours: 7:30-5:00 M-F 🗣 Eng, Ara ♿ L  
IPAs: IEHP Direct

#### Appauh, Donyina K, PA

NPI: 1629124920 Board Certified: Yes  
23900 Ironwood Ave, Ste F  
Moreno Valley, CA 92557 ☎ 3095  
Accepting new patients CA#: PA15972  
(951) 485-2570 Hours: 8:30-6:30 M-F, 8:30-3:00 Sat  
🗣 Eng, Spa ♿ P, EB, IB, E, L IPAs: IEHP Direct

#### Banh, Lisa K, PA NPI: 1922009067 Board Certified: Yes

11441 Heacock St, Ste B1  
Moreno Valley, CA 92557 ☎ 1848  
Accepting new patients CA#: PA16495  
(951) 924-1906 Hours: 8:30-5:00 M-F 🗣 Eng, Spa, Vie  
♿ L IPAs: IEHP Direct

#### Bessler, Robert A, PA

NPI: 1609803907 Board Certified: Yes  
26600 Cactus Ave, 1st Fl  
Moreno Valley, CA 92555 ☎ 1982  
Accepting new patients CA#: PA12853  
(951) 988-9920 Hours: 8:00-5:00 M-F 🗣 Eng ♿ L  
IPAs: IEHP Direct

#### Casas, Daniela F, PA

NPI: 1124430145 Board Certified: Yes  
24226 Sunnymead Blvd, Moreno Valley, CA 92553  
☎ 1859  
Accepting new patients CA#: PA51599  
(951) 601-6802 Hours: 8:00-4:30 M-F 🗣 Eng, Spa  
♿ P, EB, IB, R, E, B IPAs: IEHP Direct

#### Davila, Gessica L, PA

NPI: 1568936920 Board Certified: Yes  
26520 Cactus Ave, Moreno Valley, CA 92555 ☎ 1982  
Accepting new patients CA#: PA56477  
(951) 486-4000 Hours: 8:00-5:00 M-F 🗣 Eng, Spa  
♿ P, EB, IB, L IPAs: IEHP Direct

#### Duque, Erik, PA NPI: 1588260780 Board Certified: Yes

25970 Iris Ave, Ste 3B  
Moreno Valley, CA 92551 ☎ 3318  
Accepting new patients CA#: PA59333  
(951) 924-2775 Hours: 8:00-8:00 M-F, 9:00-3:00 SatSun  
🗣 Eng, Spa ♿ L IPAs: IEHP Direct

#### Frize, Rosina B, PA NPI: 1043260086 Board Certified: Yes

23900 Ironwood Ave, Ste F  
Moreno Valley, CA 92557 ☎ 3095  
Accepting new patients CA#: PA15577  
(951) 485-2570 Hours: 8:30-6:30 M-F, 8:30-3:00 Sat  
🗣 Eng, Spa ♿ P, EB, IB, E, L IPAs: IEHP Direct

#### Gaskins, Janelle R, PA

NPI: 1710452404 Board Certified: Yes  
14114 Business Center Dr, Ste A  
Moreno Valley, CA 92553 ☎ 1748  
Accepting new patients CA#: PA56081  
(951) 697-4133 Hours: 8:30-5:00 M-F 🗣 Eng, Spa  
♿ P, EB, IB, E, L IPAs: OCN

#### Guerra, Raeanne C, PA

NPI: 1427658376 Board Certified: Yes  
14114 Business Center Dr, Ste A  
Moreno Valley, CA 92553 ☎ 1748  
Accepting new patients CA#: PA58608  
(951) 697-4133 Hours: 8:30-5:00 M-F 🗣 Eng, Spa  
♿ P, EB, IB, E, L IPAs: IEHP Direct

#### Hacobian, David S, PA

NPI: 1053989475 Board Certified: Yes  
26600 Cactus Ave, 2nd Fl  
Moreno Valley, CA 92555 ☎ 1982  
Accepting new patients CA#: PA60160  
(951) 486-4000 Hours: 9:00-5:00 M-F 🗣 Eng ♿ L  
IPAs: IEHP Direct

#### Harris, Kurt A, PA NPI: 1740618008 Board Certified: Yes

26600 Cactus Ave, 1st Fl  
Moreno Valley, CA 92555 ☎ 1982  
Accepting new patients CA#: PA51234  
(951) 988-9920 Hours: 7:30-5:00 M-F 🗣 Eng ♿ L  
IPAs: IEHP Direct

#### Holguin, Christine T, PA





NPI: 1265457923 Board Certified: Yes  
26600 Cactus Ave, 1st Fl  
Moreno Valley, CA 92555 ☎ 1982  
Accepting new patients CA#: PA18083  
(951) 988-9920 Hours: 7:30-5:00 M-F 🗣 Eng ♿ L





## Physicians Assistants / Asistentes Médicos

Hospitals: Riverside University H.S. IPAs: IEHP Direct



### Kerr, William, PA

NPI: 1720480767  Board Certified: Yes  
26600 Cactus Ave, Ste 300  
Moreno Valley, CA 92555  1982  
Accepting new patients CA#: PA51944  
(951) 988-9500 Hours: 7:30-5:00 M-F  Eng  
 P, EB, IB, R, E, T, B IPAs: IEHP Direct



### Koenig, Rodney J, PA

NPI: 1487668505 Board Certified: Yes  
26600 Cactus Ave, 1st Fl  
Moreno Valley, CA 92555  1982  
Accepting new patients CA#: PA14346  
(951) 988-9920 Hours: 7:30-5:00 M-F  Eng  L  
IPAs: IEHP Direct



### Le, Jocelyn H, PA NPI: 1447925029 Board Certified: Yes

26600 Cactus Ave, 1st Fl  
Moreno Valley, CA 92555  1982  
Accepting new patients CA#: PA60050  
(951) 988-9920 Hours: 7:30-5:00 M-F  Eng  L  
IPAs: IEHP Direct



### Liu, Annie, PA NPI: 1396380796 Board Certified: Yes

26600 Cactus Ave, 1st Fl  
Moreno Valley, CA 92555  1982  
Accepting new patients CA#: PA58241  
(951) 988-9920 Hours: 7:30-5:00 M-F  Eng  L  
IPAs: IEHP Direct



### Mendoza, Tiffany D, PA

NPI: 1710543194 Board Certified: Yes  
26600 Cactus Ave, 1st Fl  
Moreno Valley, CA 92555  1982  
Accepting new patients CA#: PA57475  
(951) 988-9920 Hours: 7:30-5:00 M-F  Eng  L  
IPAs: IEHP Direct

### Miranda, Kelly M, PA



NPI: 1578671558 Board Certified: Yes  
26600 Cactus Ave, 2nd Fl  
Moreno Valley, CA 92555  1982  
Accepting new patients CA#: PA52008  
(951) 486-4000 Hours: 9:00-5:00 M-F  Eng  L  
IPAs: IEHP Direct, OCN

### Montenegro, Steven, PA



NPI: 1275157802 Board Certified: Yes  
26600 Cactus Ave, 1st Fl  
Moreno Valley, CA 92555  1982  
Accepting new patients CA#: PA60025  
(951) 988-9920 Hours: 7:30-5:00 M-F  Eng, Frn, Ita  L  
IPAs: IEHP Direct

### Mora, Llesenia, PA NPI: 1194198507 Board Certified: Yes



26520 Cactus Ave, Moreno Valley, CA 92555  1982  
Accepting new patients CA#: PA53092

(951) 486-4000 Hours: 8:00-5:00 M-F  Eng, Spa  
 P, EB, IB, L IPAs: IEHP Direct





### Nguyen, Frank, PA NPI: 1437730777 Board Certified: Yes

26600 Cactus Ave, 1st Fl  
Moreno Valley, CA 92555  1982  
Accepting new patients CA#: PA59252  
(951) 988-9500 Hours: 7:30-5:00 M-F  Eng  L  
IPAs: IEHP Direct



### Pan, Min S, PA NPI: 1891254884 Board Certified: Yes

26600 Cactus Ave, Ste 300  
Moreno Valley, CA 92555  1982  
Accepting new patients CA#: PA56588  
(951) 988-9500 Hours: 7:30-5:00 M-F  Eng  
 P, EB, IB, R, E, T, B IPAs: IEHP Direct



### Person, Richard B, PA

NPI: 1407036536  Board Certified: Yes  
24853 Alessandro Blvd, Ste 4  
Moreno Valley, CA 92553  1881  
Accepting new patients CA#: PA19254  
(951) 571-8518 Hours: 9:00-6:00 M-F  Eng, Kor  
 P, EB, IB, R, E, T, B IPAs: OCN



### Pratt, Ronald J, PA NPI: 1215119250 Board Certified: Yes

26600 Cactus Ave, 1st Fl  
Moreno Valley, CA 92555  1982  
Accepting new patients CA#: PA19220  
(800) 720-9553 Hours: 7:30-5:00 M-F  Eng  L  
IPAs: IEHP Direct



### Reyes, Erika C, PA NPI: 1043677859 Board Certified: Yes

26600 Cactus Ave, 1st Fl  
Moreno Valley, CA 92555  1982  
Accepting new patients CA#: PA53117  
(951) 988-9920 Hours: 7:30-5:00 M-F  Eng  L  
IPAs: IEHP Direct



### Rodriguez, Brian M, PA

NPI: 1376110809 Board Certified: Yes  
26600 Cactus Ave, 2nd Fl  
Moreno Valley, CA 92555  1982  
Accepting new patients CA#: PA60165  
(951) 486-4000 Hours: 9:00-5:00 M-F  Eng  L  
IPAs: IEHP Direct

### Satya, Vinod G, PA NPI: 1295139004 Board Certified: Yes

26600 Cactus Ave, 2nd Fl  
Moreno Valley, CA 92555  1982  
Accepting new patients CA#: PA52059  
(951) 486-4000 Hours: 9:00-5:00 M-F  Eng  L  
IPAs: IEHP Direct

### Seratt, Alina T, PA NPI: 1316492754 Board Certified: Yes

27640 Eucalyptus Ave, Moreno Valley, CA 92555  2023  
Accepting new patients CA#: PA53963  
(951) 243-2200 Hours: 9:00-9:00 M-Sun  Eng  L  
IPAs: IEHP Direct

# Physicians Assistants / Asistentes Médicos

**Sosa, Gregorio, PA** NPI: 1518119098 **Board Certified:** Yes  
13925 Indian St, Moreno Valley, CA 92553 ☎ 1867  
Accepting new patients **CA#:** PA20319  
(855) 505-7467 **Hours:** 9:00-5:00 M-F 🗣 Eng, Spa  
🇺🇸 P, EB, IB, R, E, B **IPAs:** OCN

**Speer, Brittany N, PA**  
NPI: 1669086237 **Board Certified:** Yes  
26520 Cactus Ave, Moreno Valley, CA 92555 ☎ 1982  
Accepting new patients **CA#:** PA58602  
(951) 486-4000 **Hours:** 8:00-5:00 M-F 🗣 Eng, Spa  
🇺🇸 P, EB, IB, L **IPAs:** IEHP Direct

**Speer, Brittany N, PA**  
NPI: 1669086237 **Board Certified:** Yes  
26600 Cactus Ave, Ste 300  
Moreno Valley, CA 92555 ☎ 1982  
Accepting new patients **CA#:** PA58602  
(951) 988-9500 **Hours:** 7:30-5:00 M-F 🗣 Eng  
🇺🇸 P, EB, IB, R, E, T, B **IPAs:** IEHP Direct

**Tomczyk, Thao D, PA**  
NPI: 1306245519 **Board Certified:** Yes  
11441 Heacock St, Ste B1  
Moreno Valley, CA 92557 ☎ 1848  
Accepting new patients **CA#:** PA51783  
(951) 924-1906 **Hours:** 8:30-5:00 M-F 🗣 Eng, Spa 🇺🇸 L  
**IPAs:** IEHP Direct

**Torres, Daisy L, PA** NPI: 1689020729 **Board Certified:** Yes  
23080 Alessandro Blvd, Ste 202  
Moreno Valley, CA 92553 ☎ 1783  
Accepting new patients **CA#:** PA53812  
(951) 697-7866 **Hours:** 9:00-5:00 M-Th 🗣 Eng  
🇺🇸 IB, R, E, L **IPAs:** PHN

## Murrieta

### Physician Assistant / Asistente Médico

**Anderson, Matthew C, PA**  
NPI: 1275902280 **Board Certified:** Yes  
25395 Hancock Ave, Ste 240, 250  
Murrieta, CA 92562 ☎ 2009  
Accepting new patients **CA#:** PA52862  
(951) 200-6500 **Hours:** 8:00-5:00 M-F 🗣 Eng 🇺🇸 L  
**IPAs:** PHN

**Campbell, Colleen M, PA**  
NPI: 1336676956 **Board Certified:** Yes  
25395 Hancock Ave, Ste 240, 250  
Murrieta, CA 92562 ☎ 2009  
Accepting existing patients **CA#:** PA54814  
(951) 200-6500 **Hours:** 8:00-5:00 M-F 🗣 Eng 🇺🇸 L  
**IPAs:** PHN

**Candare, Vanessa J, PA**  
NPI: 1134680564 **Board Certified:** Yes  
40663 Murrieta Hot Springs Rd, Ste C3  
Murrieta, CA 92562 ☎ 2010  
Accepting new patients **CA#:** PA56927  
(951) 677-5341 **Hours:** 8:00-5:00 M-F 🗣 Eng, Tgl 🇺🇸 L  
**IPAs:** IEHP Direct, OCN

**Cardoza, Steven A, PA**  
NPI: 1184281966 **Board Certified:** Yes  
25395 Hancock Ave, Ste 240, 250  
Murrieta, CA 92562 ☎ 2009  
Accepting new patients **CA#:** PA57164  
(909) 557-1600 **Hours:** 8:00-5:00 M-F 🗣 Eng 🇺🇸 L  
**IPAs:** OCN

**Clark, Yvonne L, MD**  
NPI: 1629302476 **Board Certified:** Yes  
25170 Hancock Ave, 1st Fl  
Murrieta, CA 92562 ☎ 2015  
Accepting new patients **CA#:** PA20447  
(951) 600-1640 **Hours:** 8:00-5:00 M-F 🗣 Eng 🇺🇸 L  
**IPAs:** IEHP Direct

**Coleman, Alyssa, PA**  
NPI: 1801438544 **Board Certified:** Yes  
29995 Technology Dr, Ste 202  
Murrieta, CA 92563 ☎ 2115  
Accepting new patients **CA#:** PA57102  
(951) 698-1118 **Hours:** 8:00-5:00 M-F  
✉ mpccinfo@murrietaprimarycare.com 🗣 Eng, Spa  
🇺🇸 P, EB, IB, E, L **IPAs:** IEHP Direct

**Coronado, Felipe D, PA**  
NPI: 1508920059 **Board Certified:** Yes  
40663 Murrieta Hot Springs Rd, Ste C3  
Murrieta, CA 92562 ☎ 2010  
Accepting new patients **CA#:** PA55499  
(951) 677-5341 **Hours:** 8:00-5:00 M-F 🗣 Eng 🇺🇸 L  
**IPAs:** OCN

**Davidson, Gregory S, PA**  
NPI: 1154809044 **Board Certified:** Yes  
40663 Murrieta Hot Springs Rd, Ste C3  
Murrieta, CA 92562 ☎ 2010  
Accepting new patients **CA#:** PA56148  
(951) 677-5341 **Hours:** 8:00-5:00 M-F 🗣 Eng 🇺🇸 L  
**IPAs:** IEHP Direct

**Dietzler, Marque R, PA**  
NPI: 1073968459 **Board Certified:** Yes  
40663 Murrieta Hot Springs Rd, Ste C3  
Murrieta, CA 92562 ☎ 2010  
Accepting new patients **CA#:** PA53794  
(951) 677-5341 **Hours:** 8:00-5:00 M-F 🗣 Eng 🇺🇸 L  
**IPAs:** IEHP Direct, OCN

## Physicians Assistants / Asistentes Médicos

### Gausepohl, Mary E, PA

NPI: 1841362837 Board Certified: No  
24910 Las Brisas Rd, Ste 105  
Murrieta, CA 92562 ☎ 2012  
Accepting new patients CA#: PA18611  
(951) 231-1385 Hours: 8:00-5:00 M-F 🗨 Eng 🇺🇸 P, EB, IB, R, E, B IPAs: IEHP Direct

### Hayhurst, Jennifer D, PA

NPI: 1649664079 Board Certified: Yes  
25405 Hancock Ave, Ste 200  
Murrieta, CA 92562 ☎ 2009  
Accepting existing patients CA#: PA52146  
(951) 200-2090 Hours: 8:00-5:00 M-F 🗨 Eng 🇺🇸 L  
IPAs: OCN

### Hills, Donald E, PA NPI: 1992739833 Board Certified: No

25395 Hancock Ave, Ste 240, 250  
Murrieta, CA 92562 ☎ 2009  
Accepting new patients CA#: PA15222  
(951) 200-6500 Hours: 8:00-5:00 M-F 🗨 Eng 🇺🇸 L  
IPAs: OCN

### Hussain, Basharat, PA

NPI: 1396193868 Board Certified: Yes  
41880 Kalmia St, Ste 100  
Murrieta, CA 92562 ☎ 1933  
Accepting new patients CA#: PA53567  
(951) 397-4426 Hours: 8:00-8:00 M-F, 9:00-6:00 SatSun  
🗨 Eng 🇺🇸 P, EB, IB, E, L IPAs: IEHP Direct

### Kaufman, Britney E, PA

NPI: 1255500724 Board Certified: Yes  
25405 Hancock Ave, Ste 200  
Murrieta, CA 92562 ☎ 2009  
Accepting existing patients CA#: PA21951  
(951) 200-2090 Hours: 8:00-5:00 M-F 🗨 Eng 🇺🇸 L  
IPAs: IEHP Direct, OCN

### Kaufman-Scanna, Tiffany S, PA

NPI: 1912099557 Board Certified: Yes  
24910 Las Brisas Rd, Ste 116  
Murrieta, CA 92562 ☎ 2012  
Accepting new patients CA#: PA20229  
(951) 231-1385 Hours: 8:00-5:00 M-F 🗨 Eng, Spa 🇺🇸 L  
IPAs: IEHP Direct

### King, Sydney C, PA NPI: 1538869862 Board Certified: Yes

25405 Hancock Ave, Ste 108  
Murrieta, CA 92562 ☎ 2009  
Accepting new patients CA#: PA62436  
(951) 304-7854 Hours: 8:00-5:00 M-Th, 8:00-3:00 F  
🗨 Eng 🇺🇸 P, EB, IB, R, E, B IPAs: IEHP Direct

### Kinzer, Iryna O, PA NPI: 1003380593 Board Certified: Yes

25405 Hancock Ave, Ste 200  
Murrieta, CA 92562 ☎ 2009  
Accepting existing patients CA#: PA55507

(951) 200-2090 Hours: 8:00-5:00 M-F 🗨 Eng 🇺🇸 L  
IPAs: OCN

### Lawson, Stephen A, PA

NPI: 1568974236 Board Certified: Yes  
28078 Baxter Rd, Ste 330  
Murrieta, CA 92563 ☎ 2044  
Accepting new patients CA#: PA61813  
(951) 677-2157 Hours: 8:00-5:00 M-F 🗨 Eng, Spa 🇺🇸 L  
IPAs: IEHP Direct

### Lee, William J (Bill), PA

NPI: 1437287315 Board Certified: Yes  
40663 Murrieta Hot Springs Rd, Ste C3  
Murrieta, CA 92562 ☎ 2010  
Accepting new patients CA#: PA13497  
(951) 677-5341 Hours: 8:00-5:00 M-F 🗨 Eng 🇺🇸 L  
IPAs: IEHP Direct

### Lin, Ray J, PA NPI: 1649693540 Board Certified: Yes

25405 Hancock Ave, Ste 200  
Murrieta, CA 92562 ☎ 2009  
Accepting existing patients CA#: PA51415  
(951) 200-2090 Hours: 8:00-5:00 M-F 🗨 Eng, Mnd 🇺🇸 L  
IPAs: ACMG, IEHP Direct, OCN

### Loomis, Logan H, PA

NPI: 1114531407 Board Certified: Yes  
28078 Baxter Rd, Ste 330  
Murrieta, CA 92563 ☎ 2044  
Accepting new patients CA#: PA58598  
(951) 735-6060 Hours: 8:00-5:00 M-F 🗨 Eng, Spa 🇺🇸 L  
IPAs: IEHP Direct

### Lopez, Eric N, PA NPI: 1730348087 Board Certified: Yes

41880 Kalmia St, Ste 100  
Murrieta, CA 92562 ☎ 1933  
Accepting new patients CA#: PA56031  
(951) 397-4226 Hours: 8:00-8:00 M-F, 9:00-6:00 SatSun  
🗨 Eng 🇺🇸 P, EB, IB, E, L IPAs: IEHP Direct

### Lucatero, Jennifer A, PA

NPI: 1659808376 Board Certified: Yes  
25405 Hancock Ave, Ste 200  
Murrieta, CA 92562 ☎ 2009  
Accepting new patients CA#: PA54823  
(951) 200-2090 Hours: 8:00-5:00 M-F 🗨 Eng 🇺🇸 L  
IPAs: IEHP Direct, OCN, PHN

### Maclean, Christina L, PA

NPI: 1649550385 Board Certified: Yes  
25395 Hancock Ave, Ste 240, 250  
Murrieta, CA 92562 ☎ 2009  
Accepting new patients CA#: PA20681  
(951) 200-6500 Hours: 8:00-5:00 M-F 🗨 Eng 🇺🇸 L  
IPAs: ACMG, PHN



## Physicians Assistants / Asistentes Médicos

### Malherbe, Erika L, PA

NPI: 1164035374 Board Certified: No  
25405 Hancock Ave, Ste 108  
Murrieta, CA 92562 ☎ 2009  
Accepting new patients CA#: PA58310  
(951) 304-7854 Hours: 8:00-5:00 M-Th, 8:00-3:00 F  
☎ Eng 🇺🇸 P, EB, IB, R, E, B IPAs: IEHP Direct

### Moore, Pamela D, PA

NPI: 1629499322 Board Certified: No  
25395 Hancock Ave, Ste 240, 250  
Murrieta, CA 92562 ☎ 2009  
Accepting new patients CA#: PA23287  
(951) 200-6500 Hours: 8:00-5:00 M-F ☎ Eng 🇺🇸 L  
IPAs: ACMG, PHN

### Nguyen, Van H, PA NPI: 1821164880 Board Certified: Yes

28078 Baxter Rd, Ste 434  
Murrieta, CA 92563 ☎ 2044  
Accepting new patients CA#: PA14701  
(951) 679-2100 Hours: 8:00-5:00 M-Th, 8:00-4:00 F  
☎ Eng, Spa, Vie 🇺🇸 P, EB, IB, R, E, B IPAs: IEHP Direct

### Paul, Arup, PA NPI: 1033781141 Board Certified: Yes

28078 Baxter Rd, Ste 530  
Murrieta, CA 92563 ☎ 2044  
Accepting new patients CA#: PA60450  
(951) 566-5229 Hours: 8:00-5:00 M-F ☎ Eng 🇺🇸 L  
IPAs: IEHP Direct

### Perrier, Monique M, PA

NPI: 1134692692 Board Certified: Yes  
25405 Hancock Ave, Ste 108  
Murrieta, CA 92562 ☎ 2009  
Accepting new patients CA#: PA56370  
(951) 304-7854 Hours: 8:00-5:00 M-Th, 8:00-3:00 F  
☎ Eng 🇺🇸 P, EB, IB, R, E, B IPAs: IEHP Direct

### Phillips, Robert E, PA

NPI: 1710082235 Board Certified: No  
24910 Las Brisas Rd, Ste 105  
Murrieta, CA 92562 ☎ 2012  
Accepting new patients CA#: PA14755  
(951) 231-1385 Hours: 8:00-5:00 M-F ☎ Eng  
🇺🇸 P, EB, IB, R, E, B IPAs: IEHP Direct

### Quismorio, Demetrio O, PA

NPI: 1760493191 Board Certified: Yes  
28078 Baxter Rd, Ste 330  
Murrieta, CA 92563 ☎ 2044  
Accepting new patients CA#: PA14870  
(951) 735-6060 Hours: 8:00-5:00 M-F ☎ Eng, Spa, Tgl  
🇺🇸 L IPAs: IEHP Direct

### Rivas, Ricardo, PA NPI: 1437581774 Board Certified: Yes

25470 Medical Center Dr, Ste 205  
Murrieta, CA 92562 ☎ 2010  
Accepting new patients CA#: PA14004

(951) 676-4221 Hours: 9:00-5:00 M-Th, 9:00-12:00 F  
☎ Eng, Spa 🇺🇸 P, EB, IB, E, L IPAs: IEHP Direct

### Rives, Andrew V, PA

NPI: 1023487006 Board Certified: Yes  
25395 Hancock Ave, Ste 240, 250  
Murrieta, CA 92562 ☎ 2009  
Accepting new patients CA#: PA52824  
(951) 200-6500 Hours: 8:00-5:00 M-F ☎ Eng 🇺🇸 L  
IPAs: ACMG, PHN

### Schmitt, Eva V, PA NPI: 1174715106 Board Certified: Yes

25170 Hancock Ave, 1st Fl  
Murrieta, CA 92562 ☎ 2015  
Accepting new patients CA#: PA19324  
(951) 600-1640 Hours: 8:00-5:00 M-F ☎ Eng, Ger 🇺🇸 L  
IPAs: IEHP Direct

### Shaw, Andrew W, PA

NPI: 1467837716 Board Certified: Yes  
28078 Baxter Rd, Ste 330  
Murrieta, CA 92563 ☎ 2044  
Accepting new patients CA#: PA53882  
(951) 735-6060 Hours: 8:00-5:00 M-F ☎ Eng, Spa 🇺🇸 L  
IPAs: OCN

### Smith, Anthony G, PA

NPI: 1902817463 Board Certified: Yes  
25395 Hancock Ave, Ste 240, 250  
Murrieta, CA 92562 ☎ 2009  
Accepting new patients CA#: PA16634  
(951) 200-6500 Hours: 8:00-5:00 M-F ☎ Eng 🇺🇸 L  
IPAs: PHN

### St Jules, Jessica M, PA

NPI: 1255758256 Board Certified: Yes  
25405 Hancock Ave, Ste 200  
Murrieta, CA 92562 ☎ 2009  
Accepting existing patients CA#: PA51332  
(951) 200-2090 Hours: 8:00-5:00 M-F ☎ Eng 🇺🇸 L  
IPAs: ACMG, OCN

### Sutachan Sanchez, Alvaro, PA

NPI: 1225692692 Board Certified: Yes  
28078 Baxter Rd, Ste 330  
Murrieta, CA 92563 ☎ 2044  
Accepting new patients CA#: PA57235  
(951) 677-2157 Hours: 8:00-5:00 M-F ☎ Eng, Spa 🇺🇸 L  
IPAs: IEHP Direct

### Taufik, Christine, PA

NPI: 1134845563 Board Certified: Yes  
25405 Hancock Ave, Ste 105  
Murrieta, CA 92562 ☎ 2009  
Accepting new patients CA#: PA62005  
(951) 695-4688 Hours: 8:00-5:00 M-F  
✉ jharris@atigafamilypractice.com ☎ Eng  
🇺🇸 P, EB, IB, R, E, B IPAs: IEHP Direct

## Physicians Assistants / Asistentes Médicos

### Thompson, Christian, PA

NPI: 1245796366 Board Certified: Yes  
40663 Murrieta Hot Springs Rd, Ste C3  
Murrieta, CA 92562 ☎ 2010  
Accepting new patients CA#: PA57584  
(951) 677-5341 Hours: 8:00-5:00 M-F 🗣 Eng 🇺🇸 L  
IPAs: IEHP Direct

### Tran, Hoai N, PA NPI: 1225350135 Board Certified: Yes

25395 Hancock Ave, Ste 240, 250  
Murrieta, CA 92562 ☎ 2009  
Accepting new patients CA#: PA20739  
(951) 200-6500 Hours: 8:00-5:00 M-F 🗣 Eng 🇺🇸 L  
IPAs: ACMG, LSMA

### Valenta, Caylie, PA NPI: 1548507858 Board Certified: Yes

40700 California Oaks Rd, Ste 208  
Murrieta, CA 92562 ☎ 1964  
Accepting new patients CA#: PA22648  
(951) 696-0004 Hours: 8:00-4:30 M-F 🗣 Eng 🇺🇸 L  
IPAs: OCN

### Valenta, Caylie, PA NPI: 1548507858 Board Certified: Yes

40770 California Oaks Rd, Ste A  
Murrieta, CA 92562 ☎ 1960  
Accepting new patients CA#: PA22648  
(951) 696-0004 Hours: 8:00-5:00 M-F 🗣 Eng 🇺🇸 L  
IPAs: IEHP Direct

### Yu, Judith K, PA NPI: 1295358257 Board Certified: Yes

25405 Hancock Ave, Ste 108  
Murrieta, CA 92562 ☎ 2009  
Accepting new patients CA#: PA57464  
(951) 304-7854 Hours: 8:00-5:00 M-Th, 8:00-3:00 F  
🗣 Eng 🇺🇸 P, EB, IB, R, E, B IPAs: IEHP Direct

### Zervic, Ashley M, PA

NPI: 1003249111 Board Certified: Yes  
41880 Kalmia St, Ste 100  
Murrieta, CA 92562 ☎ 1933  
Accepting new patients CA#: PA23149  
(951) 397-4226 Hours: 8:00-8:00 M-F, 9:00-6:00 SatSun  
🗣 Eng 🇺🇸 P, EB, IB, E, L IPAs: IEHP Direct

## Norco

### Physician Assistant / Asistente Médico

#### Morris, Kevin, PA NPI: 1003273707 Board Certified: Yes

1295 Hamner Ave, Ste C  
Norco, CA 92860 ☎ 1105  
Accepting new patients CA#: PA53179  
(951) 272-6500 Hours: 9:00-9:00 M-F 🗣 Eng 🇺🇸 L  
IPAs: IEHP Direct

#### Sachs, Julian C, PA NPI: 1093299331 Board Certified: Yes

1901 Town And Country Dr, Ste 104  
Norco, CA 92860 ☎ 1131  
Accepting new patients CA#: PA56014

(951) 737-8141 Hours: 8:00-5:00 M-F 🗣 Eng, Spa  
🇺🇸 P, EB, IB, E, L IPAs: OCN

## Ontario

### Physician Assistant / Asistente Médico

#### Appauh, Donyina K, PA

NPI: 1629124920 Board Certified: Yes  
402 E Holt Blvd, Ontario, CA 91761 ☎ 956  
Accepting new patients CA#: PA15972  
(909) 467-1605 Hours: 8:30-6:30 M-F, 8:30-3:00 Sat  
🗣 Eng, Spa 🇺🇸 P, EB, IB, E, L IPAs: IEHP Direct

#### Batiste, Linden M, PA

NPI: 1255613451 Board Certified: No  
403 W F St, Ontario, CA 91762 ☎ 2827  
Accepting new patients CA#: PA21378  
(909) 988-3288 Hours: 8:45-6:45 M-F  
✉ ontario@cmfmedical.net 🗣 Eng, Spa 🇺🇸 P, EB, IB, E, L  
IPAs: OCN

#### Frize, Rosina B, PA NPI: 1043260086 Board Certified: Yes

402 E Holt Blvd, Ontario, CA 91761 ☎ 956  
Accepting new patients CA#: PA15577  
(909) 467-1605 Hours: 8:30-6:30 M-F, 8:30-3:00 Sat  
🗣 Eng, Spa 🇺🇸 P, EB, IB, E, L IPAs: IEHP Direct

#### Habeeb, Gina, PA NPI: 1801386149 Board Certified: Yes

3200 E Guasti Rd, Ste 100  
Ontario, CA 91761 ☎ 2871  
Accepting new patients CA#: PA56011  
(213) 228-3538 Hours: 9:00-5:30 M-F  
✉ ddsantiago@omniwoundphysicians.com 🗣 Eng  
🇺🇸 L IPAs: IEHP Direct

#### Nguyen, Kevin D, PA

NPI: 1902420912 Board Certified: Yes  
437 N Euclid Ave, Ontario, CA 91762 ☎ 2826  
Accepting new patients CA#: PA58123  
(909) 988-2555 Hours: 9:00-6:00 M-F, 9:00-3:00 Sat  
🗣 Eng, Spa 🇺🇸 EB, IB, E, L IPAs: OCN

#### Okeke, Theresa N, PA

NPI: 1114559176 Board Certified: Yes  
3200 E Guasti Rd, Ste 100  
Ontario, CA 91761 ☎ 2871  
Accepting new patients CA#: PA57663  
(213) 228-3538 Hours: 9:00-5:30 M-F  
✉ ddsantiago@omniwoundphysicians.com 🗣 Eng  
🇺🇸 L IPAs: IEHP Direct

#### Paiva, Wendy L, PA NPI: 1043339831 Board Certified: No

320 W G St, Ste 101  
Ontario, CA 91762 ☎ 2838  
Accepting new patients CA#: PA15584  
(909) 395-9788 Hours: 9:00-5:00 M-WF, 9:00-1:00 Th  
🗣 Eng, Spa 🇺🇸 P, EB, IB, E, L IPAs: IEHP Direct

# Physicians Assistants / Asistentes Médicos

## Sawaya, Emmanuel (Manny), PA

NPI: 1306074802 Board Certified: No  
403 W F St, Ontario, CA 91762 ☎ 2827  
Accepting new patients CA#: PA20007  
(909) 988-3288 Hours: 8:45-6:30 M-Th, 8:45-2:30 Sat  
✉ ontario@cmfmedical.net 🗣 Eng, Spa 🇺🇸 P, EB, IB, E, L  
IPAs: OCN

## Sims, Charles L, PA

NPI: 1679503189 ✦ Board Certified: No  
150 E Holt Blvd, Ontario, CA 91761 ☎ 2841  
Accepting new patients CA#: PA10600  
(800) 722-4777 Hours: 8:00-5:00 M-F 🗣 Eng, Spa  
🇺🇸 P, EB, IB, E, T, L IPAs: IEHP Direct

## Tran, Hugues H, PA NPI: 1053530147 Board Certified: No

402 E Holt Blvd, Ontario, CA 91761 ☎ 956  
Accepting new patients CA#: PA13434  
(909) 467-1605 Hours: 8:30-6:30 M-F, 8:30-3:00 Sat  
🗣 Eng, Spa, Vie, Frn 🇺🇸 P, EB, IB, E, L IPAs: ACMG

## Tristan, Vincent M, PA

NPI: 1598716151 Board Certified: Yes  
1304 W Holt Blvd, Ste A  
Ontario, CA 91762 ☎ 893  
Accepting new patients CA#: PA13719  
(909) 781-5460 Hours: 9:00-5:00 M-F 🗣 Eng 🇺🇸 L  
IPAs: IEHP Direct

## Orinda

### Physician Assistant / Asistente Médico

## Castro, Maria E, PA NPI: 1952944233 Board Certified: Yes

77 Moraga Way, Ste G  
Orinda, CA 94563  
Accepting new patients CA#: PA57320  
(925) 254-6710 Hours: 9:00-5:00 M-F 🗣 Eng 🇺🇸 L  
IPAs: IEHP Direct

## Palm Desert

### Physician Assistant / Asistente Médico

## Baker, Robert, PA NPI: 1568425239 Board Certified: Yes

44630 Monterey Ave, Ste 100  
Palm Desert, CA 92260 ☎ 4845  
Accepting new patients CA#: PA16997  
(760) 656-6100 Hours: 8:00-5:00 M-F 🗣 Eng 🇺🇸 L  
IPAs: IEHP Direct

## Candare, Vanessa J, PA

NPI: 1134680564 Board Certified: Yes  
74320 Hwy 111, Palm Desert, CA 92260 ☎ 2487  
Accepting new patients CA#: PA56927  
(760) 423-5610 Hours: 8:00-5:00 M-F 🗣 Eng, Tgl 🇺🇸 L  
IPAs: OCN

## Coronado, Felipe D, PA

NPI: 1508920059 Board Certified: Yes  
74320 Hwy 111, Palm Desert, CA 92260 ☎ 2487  
Accepting new patients CA#: PA55499  
(760) 423-5610 Hours: 8:00-5:00 M-F 🗣 Eng 🇺🇸 L  
IPAs: OCN

## Dietzler, Marque R, PA

NPI: 1073968459 Board Certified: Yes  
74320 Hwy 111, Palm Desert, CA 92260 ☎ 2487  
Accepting new patients CA#: PA53794  
(760) 423-5610 Hours: 8:00-5:00 M-F 🗣 Eng 🇺🇸 L  
IPAs: IEHP Direct, OCN

## Kroeff, Alexandra, PA

NPI: 1194964635 Board Certified: Yes  
74090 El Paseo, Ste 103  
Palm Desert, CA 92260 ☎ 2487  
Accepting new patients CA#: PA55567  
(760) 341-8244 Hours: 8:00-5:00 M-F 🗣 Eng 🇺🇸 L  
IPAs: IEHP Direct

## Lee, William J (Bill), PA

NPI: 1437287315 Board Certified: Yes  
74320 Hwy 111, Palm Desert, CA 92260 ☎ 2487  
Accepting new patients CA#: PA13497  
(760) 423-5610 Hours: 8:00-5:00 M-F 🗣 Eng 🇺🇸 L  
IPAs: IEHP Direct

## Thompson, Christian, PA

NPI: 1245796366 Board Certified: Yes  
74320 Hwy 111, Palm Desert, CA 92260 ☎ 2487  
Accepting new patients CA#: PA57584  
(760) 423-5610 Hours: 8:00-5:00 M-F 🗣 Eng 🇺🇸 L  
IPAs: IEHP Direct

## Palm Springs

### Physician Assistant / Asistente Médico

## Baker, Robert, PA NPI: 1568425239 Board Certified: Yes

1133 N Palm Canyon Dr, Ste A  
Palm Springs, CA 92262 ☎ 2376  
Accepting new patients CA#: PA16997  
(760) 318-0505 Hours: 8:30-5:00 M-F 🗣 Eng  
🇺🇸 P, EB, IB, E, L IPAs: IEHP Direct

## Bellamy, Roger T, PA

NPI: 1699968826 Board Certified: No  
340 S Farrell Dr, Ste A205  
Palm Springs, CA 92262 ☎ 2401  
Accepting new patients CA#: PA18486  
(760) 325-5588 Hours: 8:00-5:00 M-F 🗣 Eng 🇺🇸 L  
IPAs: Dignity Health Med Network, IEHP Direct, LSMA,  
OCN



## Physicians Assistants / Asistentes Médicos

### Candare, Vanessa J, PA

NPI: 1134680564 **Board Certified:** Yes  
 2100 E Tahquitz Canyon Way, Palm Springs, CA 92262  
 ☎ 4795  
 Accepting new patients **CA#:** PA56927  
 (760) 841-3220 **Hours:** 8:00-5:00 M-F  
 ✉ palmsprings@skinandcancerinstitute.com 🗣 Eng,  
 Tgl 🇺🇸 L **IPAs:** IEHP Direct, OCN

### Carson, Rachel L, PA

NPI: 1922588649 **Board Certified:** Yes  
 191 N Sunrise Way, Palm Springs, CA 92262 ☎ 4433  
 Accepting new patients **CA#:** PA56104  
 (760) 778-2210 **Hours:** 8:00-5:00 M-F 🗣 Eng 🇺🇸 L  
**IPAs:** IEHP Direct

### Castro, Maria E, PA NPI: 1952944233 **Board Certified:** Yes

555 E Tachevah Dr, Ste 1W104  
 Palm Springs, CA 92262 ☎ 2383  
 Accepting new patients **CA#:** PA57320  
 (833) 880-7433 **Hours:** 9:00-5:00 M-F 🗣 Eng 🇺🇸 L  
**IPAs:** IEHP Direct

### Coronado, Felipe D, PA

NPI: 1508920059 **Board Certified:** Yes  
 2100 E Tahquitz Canyon Way, Palm Springs, CA 92262  
 ☎ 4795  
 Accepting new patients **CA#:** PA55499  
 (760) 841-3220 **Hours:** 8:00-5:00 M-F  
 ✉ palmsprings@skinandcancerinstitute.com 🗣 Eng  
 🇺🇸 L **IPAs:** OCN

### Dietzler, Marque R, PA

NPI: 1073968459 **Board Certified:** Yes  
 2100 E Tahquitz Canyon Way, Palm Springs, CA 92262  
 ☎ 4795  
 Accepting new patients **CA#:** PA53794  
 (760) 841-3220 **Hours:** 8:00-5:00 M-F  
 ✉ palmsprings@skinandcancerinstitute.com 🗣 Eng  
 🇺🇸 L **IPAs:** IEHP Direct, OCN

### Elliott, Matthew J, PA

NPI: 1497244792 **Board Certified:** Yes  
 1330 N Indian Canyon Dr, Ste F  
 Palm Springs, CA 92262 ☎ 2381  
 Accepting new patients **CA#:** PA55415  
 (760) 864-4163 **Hours:** 8:00-5:00 M-F  
 ✉ mresendiz@homanzadeh.com 🗣 Eng 🇺🇸 P, EB, R, L  
**IPAs:** IEHP Direct

### Ethridge, April S, PA

NPI: 1225064983 **Board Certified:** Yes  
 340 S Farrell Dr, Ste A205  
 Palm Springs, CA 92262 ☎ 2401  
 Accepting new patients **CA#:** PA13386  
 (760) 325-5588 **Hours:** 8:00-5:00 M-F 🗣 Eng 🇺🇸 L  
**IPAs:** Dignity Health Med Network

### Garza, Diana E, PA NPI: 1215487780 **Board Certified:** Yes

340 S Farrell Dr, Ste A205  
 Palm Springs, CA 92262 ☎ 2401  
 Accepting new patients **CA#:** PA53855  
 (760) 325-5588 **Hours:** 8:00-5:00 M-F 🗣 Eng 🇺🇸 L  
**IPAs:** IEHP Direct, OCN, PHN

### Glenn, Hannah P, PA

NPI: 1730654609 **Board Certified:** Yes  
 151 S Sunrise Way, Ste 100  
 Palm Springs, CA 92262 ☎ 4791  
 Accepting new patients **CA#:** PA57118  
 (760) 568-2684 **Hours:** 8:00-5:00 M-F 🗣 Eng 🇺🇸 L  
**IPAs:** IEHP Direct

### Godinez, Sergio V, PA

NPI: 1861003220 **Board Certified:** Yes  
 1695 N Sunrise Way, Ste 203  
 Palm Springs, CA 92262 ☎ 4794  
 Accepting new patients **CA#:** PA58644  
 (760) 323-2118 **Hours:** 8:00-5:00 M-F 🗣 Eng  
 🇺🇸 P, EB, IB, E, L **IPAs:** IEHP Direct

### Gonzalez, Kevin, PA

NPI: 1790432110 **Board Certified:** Yes  
 1180 N Indian Canyon Dr, Ste E315  
 Palm Springs, CA 92262 ☎ 2383  
 Accepting new patients **CA#:** PA62412  
 (760) 832-6277 **Hours:** 8:00-5:00 M-F 🗣 Eng 🇺🇸 L  
**IPAs:** IEHP Direct

### Harford, Emily, PA NPI: 1780223024 **Board Certified:** Yes

1180 N Indian Canyon Dr, Ste W201  
 Palm Springs, CA 92262 ☎ 2383  
 Accepting new patients **CA#:** PA57406  
 (760) 416-4511 **Hours:** 8:00-5:00 M-F 🗣 Eng 🇺🇸 L  
**IPAs:** IEHP Direct

### Hayhurst, Jennifer D, PA

NPI: 1649664079 **Board Certified:** Yes  
 1801 E Tahquitz Canyon Way, Ste 103  
 Palm Springs, CA 92262 ☎ 4795  
 Accepting existing patients **CA#:** PA52146  
 (760) 537-5561 **Hours:** 8:00-5:00 M-F 🗣 Eng 🇺🇸 L  
**IPAs:** OCN

### Hill, David A, PA NPI: 1942292404 **Board Certified:** No

1180 N Indian Canyon Dr, Ste W201  
 Palm Springs, CA 92262 ☎ 2383  
 Accepting new patients **CA#:** PA13107  
 (760) 416-4511 **Hours:** 8:00-5:00 M-F 🗣 Eng 🇺🇸 L  
**IPAs:** IEHP Direct

### Kaufman, Britney E, PA

NPI: 1255500724 **Board Certified:** Yes  
 1801 E Tahquitz Canyon Way, Ste 103  
 Palm Springs, CA 92262 ☎ 4795  
 Accepting existing patients **CA#:** PA21951

# Physicians Assistants / Asistentes Médicos

(760) 537-5561 Hours: 8:00-5:00 M-F 🗣️ Eng ♿ L  
IPAs: OCN

## Keane, Matthew G, PA

NPI: 1043544778 ✦ Board Certified: Yes  
191 N Sunrise Way, Palm Springs, CA 92262 📞 4433  
Accepting new patients CA#: PA20525  
(760) 778-2210 Hours: 8:00-5:00 M-F 🗣️ Eng ♿ L  
IPAs: IEHP Direct

## Kroeff, Alexandra, PA

NPI: 1194964635 Board Certified: Yes  
1801 E Tahquitz Canyon Way, Ste 103  
Palm Springs, CA 92262 📞 4795  
Accepting new patients CA#: PA55567  
(760) 537-5561 Hours: 8:00-5:00 M-F 🗣️ Eng ♿ L  
IPAs: Dignity Health Med Network, IEHP Direct, OCN

## Laird, Ellery A, PA NPI: 1558826719 Board Certified: Yes

555 E Tachevah Dr, Ste 1W104  
Palm Springs, CA 92262 📞 2383  
Accepting new patients CA#: PA56519  
(833) 880-7433 Hours: 9:00-5:00 M-F 🗣️ Eng ♿ L  
IPAs: IEHP Direct

## Lee, William J (Bill), PA

NPI: 1437287315 Board Certified: Yes  
2100 E Tahquitz Canyon Way, Palm Springs, CA 92262  
📞 4795  
Accepting new patients CA#: PA13497  
(760) 841-3220 Hours: 8:00-5:00 M-F  
✉️ palmsprings@skinandcancerinstitute.com 🗣️ Eng  
♿ L IPAs: IEHP Direct

## Leuang, Tony, PA NPI: 1265812374 Board Certified: Yes

1180 N Indian Canyon Dr, Ste E315  
Palm Springs, CA 92262 📞 2383  
Accepting new patients CA#: PA52512  
(760) 564-8200 Hours: 8:00-5:00 M-F 🗣️ Eng ♿ L  
IPAs: ACMG, LSMA

## Lin, Ray J, PA NPI: 1649693540 Board Certified: Yes

1801 E Tahquitz Canyon Way, Ste 103  
Palm Springs, CA 92262 📞 4795  
Accepting existing patients CA#: PA51415  
(760) 537-5561 Hours: 8:00-5:00 M-F 🗣️ Eng, Mnd ♿ L  
IPAs: OCN, PHN

## Lopez, Noe M, PA

NPI: 1629210075 ✦ Board Certified: Yes  
1695 N Sunrise Way, Ste 201  
Palm Springs, CA 92262 📞 4794  
Accepting existing patients CA#: PA20105  
(760) 323-2118 Hours: 8:00-5:00 M-F 🗣️ Eng  
♿ P, EB, IB, R, E, B IPAs: IEHP Direct

## Lucatero, Jennifer A, PA

NPI: 1659808376 Board Certified: Yes  
1801 E Tahquitz Canyon Way, Ste 103  
Palm Springs, CA 92262 📞 4795  
Accepting new patients CA#: PA54823  
(760) 537-5561 Hours: 8:00-5:00 M-F 🗣️ Eng ♿ L  
IPAs: OCN

## Peery, Dennis S, PA NPI: 1528399250 Board Certified: No

1180 N Indian Canyon Dr, Ste W201  
Palm Springs, CA 92262 📞 2383  
Accepting new patients CA#: PA51814  
(760) 416-4511 Hours: 8:00-5:00 M-F 🗣️ Eng ♿ L  
IPAs: IEHP Direct, OCN

## Reyes Garcia, Breanna R, PA

NPI: 1255000576 ✦ Board Certified: Yes  
191 N Sunrise Way, Palm Springs, CA 92262 📞 4433  
Accepting new patients CA#: PA60315  
(760) 778-2210 Hours: 7:30-5:00 M-F 🗣️ Eng ♿ L  
IPAs: IEHP Direct

## Roddick, Jason L, PA

NPI: 1164509899 Board Certified: Yes  
1180 N Indian Canyon Dr, Ste E315  
Palm Springs, CA 92262 📞 2383  
Accepting new patients CA#: PA18638  
(760) 832-6277 Hours: 8:00-5:00 M-F 🗣️ Eng ♿ L  
IPAs: IEHP Direct

## Smith, Matthew J, PA

NPI: 1295774826 Board Certified: Yes  
340 S Farrell Dr, Ste A205  
Palm Springs, CA 92262 📞 2401  
Accepting new patients CA#: PA18314  
(760) 325-5588 Hours: 8:00-5:00 M-F 🗣️ Eng ♿ L  
IPAs: Dignity Health Med Network, PHN

## Wesseln, Madison M, PA

NPI: 1215554258 Board Certified: Yes  
1133 N Palm Canyon Dr, Ste A  
Palm Springs, CA 92262 📞 2376  
Accepting new patients CA#: PA58898  
(760) 318-0505 Hours: 8:30-5:00 M-F 🗣️ Eng  
♿ P, EB, IB, E, L IPAs: IEHP Direct

## Williamson, Levi B, PA

NPI: 1932672615 Board Certified: Yes  
151 S Sunrise Way, Ste 100  
Palm Springs, CA 92262 📞 4791  
Accepting new patients CA#: PA57670  
(760) 568-2684 Hours: 8:00-5:00 M-F 🗣️ Eng ♿ L  
IPAs: IEHP Direct

## Perris

## Physician Assistant / Asistente Médico

**Ali, Kaneez F, PA** NPI: 1639225154 Board Certified: Yes  
215 W 4th St, Perris, CA 92570 ☎ 4307  
Accepting new patients CA#: PA13396  
(951) 943-4751 Hours: 9:00-5:00 M-F 🗣 Eng, Spa, Hin,  
Per, Fai 🇺🇸 EB, IB, E, L IPAs: OCN

**Chiswick, Gary R, PA**  
NPI: 1174964001 ⬠ Board Certified: Yes  
1675 N Perris Blvd, Ste G1  
Perris, CA 92571 ☎ 1899  
Accepting new patients CA#: PA22667  
(951) 956-2400 Hours: 8:00-5:00 M-F, 8:00-4:30 Sat  
🗣 Eng 🇺🇸 P, IB, E, L IPAs: IEHP Direct

**Duque, Erik, PA** NPI: 1588260780 Board Certified: Yes  
1688 N Perris Blvd, Ste G2  
Perris, CA 92571 ☎ 1892  
Accepting new patients CA#: PA59333  
(951) 940-4500 Hours: 8:00-8:00 M-F, 9:00-5:00 SatSun  
🗣 Eng, Spa 🇺🇸 L IPAs: IEHP Direct

**Garcia De Alba, Ruben, PA**  
NPI: 1003965542 Board Certified: Yes  
2055 N Perris Blvd, Ste E6  
Perris, CA 92571 ☎ 1897  
Accepting new patients CA#: PA15262  
(951) 940-4176 Hours: 9:00-5:00 M-F 🗣 Eng, Spa  
🇺🇸 P, EB, IB, E, L IPAs: IEHP Direct

**Meza, Shannon M, PA**  
NPI: 1942670856 Board Certified: Yes  
1688 N Perris Blvd, Ste H4  
Perris, CA 92571 ☎ 1892  
Accepting new patients CA#: PA53320  
(951) 657-7876 Hours: 8:00-4:00 M-F 🗣 Eng, Spa  
🇺🇸 P, EB, IB, R, E, B IPAs: IEHP Direct, OCN

**Michelena, Vanessa M, PA**  
NPI: 1053666297 Board Certified: No  
735 S D St, Perris, CA 92570 ☎ 4312  
Accepting new patients CA#: PA22716  
(951) 657-3177 Hours: 9:00-5:00 M-F 🗣 Eng, Spa 🇺🇸 P, L  
IPAs: PHN

**Morales, Johnny, PA**  
NPI: 1619325875 Board Certified: Yes  
1688 N Perris Blvd, Ste H4  
Perris, CA 92571 ☎ 1892  
Accepting existing patients CA#: PA53982  
(951) 657-7876 Hours: 8:00-4:30 M-F 🗣 Eng, Spa  
🇺🇸 P, EB, IB, R, E, B IPAs: OCN

**Nash-Fairfax, Erin E, PA**  
NPI: 1588922058 Board Certified: Yes  
215 W 4th St, Perris, CA 92570 ☎ 4307  
Accepting new patients CA#: PA22180  
(951) 943-4751 Hours: 9:00-5:00 M-F 🗣 Eng, Spa  
🇺🇸 EB, IB, E, L IPAs: OCN

**Porter, Kathryn R, PA**  
NPI: 1730723677 Board Certified: Yes  
215 W 4th St, Perris, CA 92570 ☎ 4307  
Accepting new patients CA#: PA57353  
(951) 943-4751 Hours: 9:00-5:00 M-F 🗣 Eng, Spa  
🇺🇸 EB, IB, E, L IPAs: OCN

**Russo, Krista L, PA**  
NPI: 1922471192 ⬠ Board Certified: Yes  
1675 N Perris Blvd, Ste G1  
Perris, CA 92571 ☎ 1899  
Accepting new patients CA#: PA53036  
(951) 956-2400 Hours: 8:00-5:00 M-F, 8:00-4:30 Sat  
🗣 Eng 🇺🇸 P, IB, E, L IPAs: IEHP Direct

**Silhy, Mayra A, PA** NPI: 1407128929 Board Certified: No  
21091 Rider St, Ste 218  
Perris, CA 92570 ☎ 1620  
Accepting new patients CA#: PA13819  
(855) 505-7467 Hours: 9:00-5:00 M-F 🗣 Eng  
🇺🇸 P, EB, IB, E, L IPAs: ACMG

**Silva, Tyrah M, PA** NPI: 1548357890 Board Certified: Yes  
498 W 4th St, Perris, CA 92570 ☎ 1869  
Accepting existing patients CA#: PA17525  
(951) 943-8899 Hours: 8:00-4:30 M-F 🗣 Eng, Spa  
🇺🇸 EB, IB, E, L IPAs: IEHP Direct

**Torres, Maria D, PA**  
NPI: 1417963398 Board Certified: Yes  
735 S D St, Perris, CA 92570 ☎ 4312  
Accepting new patients CA#: PA18158  
(951) 657-3177 Hours: 9:00-5:00 M-F 🗣 Eng, Spa 🇺🇸 P, L  
IPAs: PHN

**Tse, Franklin M, PA**  
NPI: 1457431348 ⬠ Board Certified: Yes  
1675 N Perris Blvd, Ste G1  
Perris, CA 92571 ☎ 1899  
Accepting new patients CA#: PA17998  
(951) 956-2400 Hours: 8:00-5:00 M-F, 8:00-4:30 Sat  
🗣 Eng 🇺🇸 P, IB, E, L IPAs: IEHP Direct

**Villanueva, Michael V, PA**  
NPI: 1316909757 Board Certified: Yes  
126 Avocado Ave, Ste 207  
Perris, CA 92571 ☎ 1897  
Accepting new patients CA#: PA15429  
(951) 657-0544 Hours: 8:00-4:30 M-F 🗣 Eng, Spa  
🇺🇸 P, EB, E, L IPAs: OCN



# Physicians Assistants / Asistentes Médicos

## Pomona

### Physician Assistant / Asistente Médico

#### Acosta, Joanna L, PA

NPI: 1437620283 **Board Certified:** Yes  
2895 N Towne Ave, Pomona, CA 91767 ☎ 779  
Accepting new patients **CA#:** PA56455  
(909) 764-6480 **Hours:** 8:00-5:00 M-Th, 6:45-3:30 F  
☎ Eng, Spa 🇺🇸 L **IPAs:** IEHP Direct

#### Arias, Alexandria I, PA

NPI: 1902060361 **Board Certified:** Yes  
255 E Bonita Ave, Bldg 9  
Pomona, CA 91767 ☎ 759  
Accepting new patients **CA#:** PA19811  
(909) 450-0369 **Hours:** 9:00-5:00 M-F ☎ Eng, Spa 🇺🇸 L  
**IPAs:** IEHP Direct

#### Avila, Esther, PA NPI: 1073834065 **Board Certified:** Yes

1177 N Park Ave, Pomona, CA 91768 ☎ 740  
Accepting new patients **CA#:** PA20939  
(909) 623-9900 **Hours:** 9:00-5:00 M-F  
✉ jcvck@yahoo.com ☎ Eng, Spa 🇺🇸 L **IPAs:** IEHP Direct

#### Cao, David, PA NPI: 1437758653 **Board Certified:** Yes

520 E Foothill Blvd, Ste A  
Pomona, CA 91767 ☎ 771  
Accepting new patients **CA#:** PA58735  
(909) 622-3065 **Hours:** 8:00-5:00 M-F ☎ Eng  
🇺🇸 EB, IB, E, L **IPAs:** IEHP Direct, OCN

#### Cappadona, Abby N, PA

NPI: 1164850764 **Board Certified:** Yes  
795 E 2nd St, Ste 5  
Pomona, CA 91766 ☎ 770  
Accepting new patients **CA#:** PA23221  
(909) 865-2565 **Hours:** 8:00-5:00 M-F ☎ Eng, Spa  
🇺🇸 P, EB, IB, E, T, L **IPAs:** IEHP Direct

#### Contreras, Benito R, PA

NPI: 1659489425 ⬠ **Board Certified:** Yes  
1555 S Garey Ave, Pomona, CA 91766 ☎ 751  
Accepting new patients **CA#:** PA18278  
(909) 620-8088 **Hours:** 8:00-8:00 M-Th, 8:00-4:00 FSat  
☎ Eng, Spa 🇺🇸 P, EB, IB, R, E, T, B **IPAs:** IEHP Direct

#### Darpel, Marc A, PA

NPI: 1437180668 ⬠ **Board Certified:** Yes  
1555 S Garey Ave, Pomona, CA 91766 ☎ 751  
Accepting new patients **CA#:** PA16604  
(909) 620-8088 **Hours:** 8:00-8:00 M-Th, 8:00-4:00 FSat  
☎ Eng, Spa 🇺🇸 P, EB, IB, R, E, T, B **IPAs:** IEHP Direct

#### Darvish, Parvaneh, PA

NPI: 1295946697 **Board Certified:** Yes  
795 E 2nd St, Ste 5  
Pomona, CA 91766 ☎ 770  
Accepting new patients **CA#:** PA13914

(909) 865-2565 **Hours:** 8:00-5:00 M-F ☎ Eng, Spa  
🇺🇸 P, EB, IB, E, T, L **IPAs:** IEHP Direct

#### Goubran, Jehan M, PA

NPI: 1942413356 **Board Certified:** Yes  
790 E Bonita Ave, 2nd Fl  
Pomona, CA 91767 ☎ 783  
Accepting new patients **CA#:** PA17061  
(909) 620-7200 **Hours:** 9:00-5:00 M-F ☎ Eng, Spa, Ara  
🇺🇸 P, EB, R, E, L **IPAs:** IEHP Direct

#### Hoang, Cynthia, PA

NPI: 1245548874 **Board Certified:** Yes  
795 E 2nd St, Ste 5  
Pomona, CA 91766 ☎ 770  
Accepting new patients **CA#:** PA21122  
(909) 865-2565 **Hours:** 8:00-5:00 M-F ☎ Eng, Spa  
🇺🇸 P, EB, IB, E, T, L **IPAs:** IEHP Direct

#### Hughes, Brian K, PA

NPI: 1760621890 **Board Certified:** No  
160 E Artesia St, Ste 220  
Pomona, CA 91767 ☎ 736  
Accepting new patients **CA#:** PA16729  
(909) 865-1020 **Hours:** 9:00-5:00 M-F ☎ Eng 🇺🇸 L  
**IPAs:** IEHP Direct

#### Hughes, Brian K, PA

NPI: 1760621890 **Board Certified:** No  
297 W Artesia St, Ste A  
Pomona, CA 91768 ☎ 734  
Accepting new patients **CA#:** PA16729  
(909) 623-1503 **Hours:** 9:00-5:00 M-F ☎ Eng 🇺🇸 L  
**IPAs:** IEHP Direct

#### Jean-Pierre, Emanuel, PA

NPI: 1649306457 **Board Certified:** Yes  
1568 N Orange Grove Ave, Pomona, CA 91767 ☎ 737  
Accepting new patients **CA#:** PA17374  
(909) 868-6666 **Hours:** 9:00-5:00 M-F ☎ Eng  
🇺🇸 P, EB, IB, E, L **IPAs:** IEHP Direct

#### Kaprielian, Vatche, PA





NPI: 1699371591 **Board Certified:** Yes  
1900 Royalty Dr, Ste 120  
Pomona, CA 91767 ☎ 2773  
Accepting new patients **CA#:** PA59300  
(909) 527-8090 **Hours:** 8:00-5:00 M-F ☎ Eng, Arm 🇺🇸 L  
**IPAs:** IEHP Direct

#### Lu, Joana C, PA NPI: 1013380336 **Board Certified:** Yes

160 E Artesia St, Ste 255  
Pomona, CA 91767 ☎ 736  
Accepting new patients **CA#:** PA53040  
(909) 865-9520 **Hours:** 8:00-4:00 M-F  
✉ management@premierortho.org ☎ Eng 🇺🇸 L  
**IPAs:** ACMG, IEHP Direct, OCN

## Physicians Assistants / Asistentes Médicos



### Nguyen, Kevin D, PA

NPI: 1902420912  **Board Certified:** Yes  
1501 E Holt Ave, Ste A  
Pomona, CA 91767  809  
Accepting new patients **CA#:** PA58123  
(909) 623-3600 **Hours:** 9:00-6:00 M-F, 9:00-3:00 Sat  
 Eng, Spa  EB, IB, R, E, L **IPAs:** OCN



### Olsson, Ingrid M, PA

NPI: 1477062693 **Board Certified:** Yes  
255 E Bonita Ave, Bldg 9  
Pomona, CA 91767  759  
Accepting new patients **CA#:** PA59544  
(909) 450-0369 **Hours:** 9:00-5:00 M-F  Eng, Spa  L  
**IPAs:** IEHP Direct

### Sparks, Trang H, PA

NPI: 1780668178 **Board Certified:** Yes  
795 E 2nd St, Ste 5  
Pomona, CA 91766  770  
Accepting new patients **CA#:** PA14758  
(909) 865-2565 **Hours:** 8:00-5:00 M-F  Eng, Spa, Vie  
 P, EB, IB, E, T, L **IPAs:** IEHP Direct



### Stannislaus, Sharon S, PA

NPI: 1891301214 **Board Certified:** Yes  
255 E Bonita Ave, Bldg 9  
Pomona, CA 91767  759  
Accepting new patients **CA#:** PA60059  
(909) 450-0369 **Hours:** 9:00-5:00 M-F  Eng, Spa  L  
**Hospitals:** Casa Colina **IPAs:** IEHP Direct

## Rancho Cucamonga

### Physician Assistant / Asistente Médico



#### Amezcuca, Wendy J, PA

NPI: 1982854865 **Board Certified:** Yes  
8520 Archibald Ave, Ste 20B  
Rancho Cucamonga, CA 91730  1018  
Accepting new patients **CA#:** PA19888  
(909) 481-3909 **Hours:** 8:00-7:00 M-F, 9:00-2:00 Sat  
 westpointmedicalcenter@gmail.com  Eng, Spa  
 P, EB, R, E, L **IPAs:** Dignity Health Med Network



#### Benavidez, Richard A, PA

NPI: 1013445691 **Board Certified:** Yes  
12223 Highland Ave, Ste 106-526  
Rancho Cucamonga, CA 91739  2935  
Accepting new patients **CA#:** PA54879  
(714) 676-3880 **Hours:** 8:00-5:00 M-F  Eng  L  
**Hospitals:** Parkview Community, Riverside Community  
**IPAs:** IEHP Direct





#### Borchers, Tricia A, PA

NPI: 1407908841 **Board Certified:** No  
7777 Milliken Ave, Ste 240  
Rancho Cucamonga, CA 91730  2914  
Accepting new patients **CA#:** PA15992  
(909) 429-2864 **Hours:** 8:30-5:00 M-F  Eng  
 P, EB, IB, L **IPAs:** OCN, PHN



#### Campbell, Colleen M, PA

NPI: 1336676956 **Board Certified:** Yes  
8805 Haven Ave, Ste 200  
Rancho Cucamonga, CA 91730  1054  
Accepting existing patients **CA#:** PA54814  
(909) 912-1750 **Hours:** 8:00-5:00 M-F  Eng  L  
**IPAs:** IEHP Direct, PHN



#### De Guzman, Michael G, PA

NPI: 1235202144 **Board Certified:** Yes  
8520 Archibald Ave, Ste 20B  
Rancho Cucamonga, CA 91730  1018  
Accepting new patients **CA#:** PA14892  
(909) 481-3909 **Hours:** 8:00-7:00 M-F, 9:00-2:00 Sat,  
9:00-1:00 Sun  westpointmedicalcenter@gmail.com  
 Eng, Spa  P, EB, R, E, L  
**IPAs:** Dignity Health Med Network, IEHP Direct



#### Frydendall, Matthew J, PA

NPI: 1396317517 **Board Certified:** Yes  
8805 Haven Ave, Ste 200  
Rancho Cucamonga, CA 91730  1054  
Accepting new patients **CA#:** PA60078  
(909) 912-1750 **Hours:** 8:00-5:00 M-F  Eng  L  
**IPAs:** Dignity Health Med Network, IEHP Direct, OCN, PHN

#### Helton, Haily N, PA NPI: 1063018141 **Board Certified:** Yes

9804 Foothill Blvd, Rancho Cucamonga, CA 91730  
 2862  
Accepting new patients **CA#:** PA59186  
(909) 466-5433 **Hours:** 8:00-5:00 M-F  Eng  L  
**IPAs:** OCN

#### Lewallen, Julina C, PA

NPI: 1750987855 **Board Certified:** Yes  
9804 Foothill Blvd, Rancho Cucamonga, CA 91730  
 2862  
Accepting new patients **CA#:** PA59182  
(909) 466-5433 **Hours:** 8:00-5:00 M-F  Eng  L  
**IPAs:** IEHP Direct

#### Menacho, Edward, PA

NPI: 1760036958 **Board Certified:** Yes  
12223 Highland Ave, Ste 106-526  
Rancho Cucamonga, CA 91739  2935  
Accepting new patients **CA#:** PA57027  
(951) 775-2407 **Hours:** 8:00-5:00 M-F  Eng  L  
**IPAs:** IEHP Direct

# Physicians Assistants / Asistentes Médicos

## Oropeza, Michelle A, PA

NPI: 1275979742 Board Certified: Yes  
10807 Laurel St, Ste 220  
Rancho Cucamonga, CA 91730 ☎ 2886  
Accepting new patients CA#: PA22952  
(760) 946-2243 Hours: 8:00-5:00 M-F 🗣 Eng 🇺🇸 L  
IPAs: IEHP Direct, LSMA

## Romo, Diana J, PA NPI: 1174046676 Board Certified: Yes

12223 Highland Ave, Ste 106-526  
Rancho Cucamonga, CA 91739 ☎ 2935  
Accepting new patients CA#: PA54609  
(714) 676-3880 Hours: 8:00-5:00 M-F 🗣 Eng 🇺🇸 L  
IPAs: IEHP Direct

## Szczesik, Krystian K, PA

NPI: 1891200887 Board Certified: Yes  
8805 Haven Ave, Ste 200  
Rancho Cucamonga, CA 91730 ☎ 1054  
Accepting new patients CA#: PA55203  
(909) 912-1750 Hours: 8:00-5:00 M-F 🗣 Eng, Pol 🇺🇸 L  
Hospitals: Redlands Community IPAs: ACMG

## Ulloa, Brianda B, PA

NPI: 1770188468 Board Certified: Yes  
9170 Haven Ave, Ste 120  
Rancho Cucamonga, CA 91730 ☎ 2872  
Accepting new patients CA#: PA58807  
(909) 476-8700 Hours: 9:00-5:00 M-F 🗣 Eng  
🇺🇸 P, EB, IB, R, E, B IPAs: OCN

## Rancho Mirage

### Physician Assistant / Asistente Médico

## Allen, Andrew C (Andy), PA

NPI: 1649371642 Board Certified: Yes  
39000 Bob Hope Dr, Harry & Diane R  
Rancho Mirage, CA 92270 ☎ 2454  
Accepting new patients CA#: PA17164  
(760) 568-2684 Hours: 8:00-5:00 M-F 🗣 Eng, Spa 🇺🇸 L  
IPAs: IEHP Direct

## Baker, Robert, PA NPI: 1568425239 Board Certified: Yes

36101 Bob Hope Dr, Ste A  
Rancho Mirage, CA 92270 ☎ 2456  
Accepting new patients CA#: PA16997  
(760) 321-1315 Hours: 8:30-5:00 M-F  
✉ info@desertclinics.com 🗣 Eng 🇺🇸 L IPAs: IEHP Direct

## Claire, Mitchell D, PA

NPI: 1881611317 Board Certified: No  
39000 Bob Hope Dr, Probst Bldg Ste  
Rancho Mirage, CA 92270 ☎ 2454  
Accepting new patients CA#: PA12917  
(760) 346-1788 Hours: 8:00-4:30 M-F 🗣 Eng 🇺🇸 L  
IPAs: ACMG, IEHP Direct

## Delgadillo, David, PA

NPI: 1659472629 Board Certified: No  
39000 Bob Hope Dr, Harry & Diane R  
Rancho Mirage, CA 92270 ☎ 2454  
Accepting new patients CA#: PA13020  
(760) 568-2684 Hours: 8:00-5:00 M-F 🗣 Eng, Spa 🇺🇸 L  
IPAs: IEHP Direct

## Dezelan, Marianne K, PA

NPI: 1871619171 Board Certified: Yes  
39700 Bob Hope Dr, Ste 310  
Rancho Mirage, CA 92270 ☎ 2454  
Accepting new patients CA#: PA14742  
(760) 568-2684 Hours: 8:00-5:00 M-F 🗣 Eng 🇺🇸 L  
IPAs: IEHP Direct

## Edly, Kirt L, PA NPI: 1053575746 Board Certified: No

39000 Bob Hope Dr, Harry & Diane R  
Rancho Mirage, CA 92270 ☎ 2454  
Accepting new patients CA#: PA21381  
(760) 568-2684 Hours: 8:00-5:00 M-F 🗣 Eng, Spa 🇺🇸 L  
IPAs: IEHP Direct

## Felix, Francisco J, PA

NPI: 1730770942 Board Certified: Yes  
36101 Bob Hope Dr, Ste A  
Rancho Mirage, CA 92270 ☎ 2456  
Accepting new patients CA#: PA59353  
(949) 783-3600 Hours: 8:30-5:00 M-F  
✉ info@desertclinics.com 🗣 Eng 🇺🇸 L IPAs: IEHP Direct

## Fernandez, Christine M, PA

NPI: 1275104705 Board Certified: Yes  
72785 Frank Sinatra Dr, Ste 101  
Rancho Mirage, CA 92270 ☎ 2468  
Accepting new patients CA#: PA59675  
(760) 969-5900 Hours: 8:00-5:00 M-F 🗣 Eng 🇺🇸 L  
IPAs: Dignity Health Med Network, IEHP Direct, OCN, PHN

## Gardhouse, Christopher G, PA

NPI: 1508432030 Board Certified: Yes  
39000 Bob Hope Dr, Harry & Diane R  
Rancho Mirage, CA 92270 ☎ 2454  
Accepting new patients CA#: PA59889  
(760) 568-2684 Hours: 8:00-5:00 M-F 🗣 Eng, Spa 🇺🇸 L  
IPAs: IEHP Direct

## Garza, Diana E, PA NPI: 1215487780 Board Certified: Yes

72785 Frank Sinatra Dr, Ste 101  
Rancho Mirage, CA 92270 ☎ 2468  
Accepting new patients CA#: PA53855  
(760) 969-5900 Hours: 8:00-5:00 M-F 🗣 Eng 🇺🇸 L  
IPAs: IEHP Direct, LSMA, OCN, PHN



## Physicians Assistants / Asistentes Médicos

### Glenn, Hannah P, PA

NPI: 1730654609 **Board Certified:** Yes  
39000 Bob Hope Dr, Harry & Diane R  
Rancho Mirage, CA 92270 ☎ 2454  
Accepting new patients **CA#:** PA57118  
(760) 568-2684 **Hours:** 8:00-5:00 M-F 🗨 Eng, Spa ♿ L  
**IPAs:** IEHP Direct

### Guiles, Michael D, PA

NPI: 1760516298 **Board Certified:** Yes  
39700 Bob Hope Dr, Ste 310  
Rancho Mirage, CA 92270 ☎ 2454  
Accepting new patients **CA#:** PA51650  
(760) 568-2684 **Hours:** 8:00-5:00 M-F 🗨 Eng ♿ L  
**IPAs:** IEHP Direct

### Hinds, William H (Bill), PA

NPI: 1447385679 **Board Certified:** No  
39000 Bob Hope Dr, Harry & Diane R  
Rancho Mirage, CA 92270 ☎ 2454  
Accepting new patients **CA#:** PA19128  
(760) 568-2684 **Hours:** 8:00-5:00 M-F 🗨 Eng, Spa ♿ L  
**IPAs:** IEHP Direct

### Mayer, Janice E, PA

NPI: 1215422340 **Board Certified:** Yes  
39000 Bob Hope Dr, Harry & Diane R  
Rancho Mirage, CA 92270 ☎ 2454  
Accepting new patients **CA#:** PA55603  
(760) 568-2684 **Hours:** 8:00-5:00 M-F 🗨 Eng, Spa ♿ L  
**IPAs:** ACMG, IEHP Direct

### McKeown, Molly E, PA

NPI: 1003589409 **Board Certified:** Yes  
39000 Bob Hope Dr, Harry & Diane R  
Rancho Mirage, CA 92270 ☎ 2454  
Accepting new patients **CA#:** PA60017  
(760) 568-2684 **Hours:** 8:00-5:00 M-F 🗨 Eng, Spa ♿ L  
**Hospitals:** Eisenhower **IPAs:** IEHP Direct

### Murphy, Brendan C, PA

NPI: 1558613935 **Board Certified:** Yes  
39000 Bob Hope Dr, Harry & Diane R  
Rancho Mirage, CA 92270 ☎ 2454  
Accepting new patients **CA#:** PA22623  
(760) 568-2684 **Hours:** 8:00-5:00 M-F 🗨 Eng, Spa ♿ L  
**IPAs:** IEHP Direct

### Peterson, Madison, PA

NPI: 1407362692 **Board Certified:** Yes  
35200 Bob Hope Dr, Rancho Mirage, CA 92270 ☎ 2457  
Accepting new patients **CA#:** PA55250  
(760) 328-8884 **Hours:** 8:00-3:30 M-Th, 8:00-2:30 F  
✉ mpmderm@gmail.com 🗨 Eng ♿ L **IPAs:** IEHP Direct

### Rosell, Jim S, PA NPI: 1508256751 **Board Certified:** Yes

39000 Bob Hope Dr, Harry & Diane R  
Rancho Mirage, CA 92270 ☎ 2454  
Accepting new patients **CA#:** PA52253  
(760) 568-2684 **Hours:** 8:00-5:00 M-F 🗨 Eng, Spa ♿ L  
**IPAs:** IEHP Direct

### Sharp, Brian R, PA NPI: 1184672545 **Board Certified:** Yes

36101 Bob Hope Dr, Ste A  
Rancho Mirage, CA 92270 ☎ 2456  
Accepting new patients **CA#:** PA17050  
(949) 783-3600 **Hours:** 8:30-5:00 M-F  
✉ info@desertclinics.com 🗨 Eng ♿ L **IPAs:** HVMG,  
IEHP Direct

### Sinclair, Samantha, PA

NPI: 1699293993 **Board Certified:** Yes  
39000 Bob Hope Dr, Harry & Diane R  
Rancho Mirage, CA 92270 ☎ 2454  
Accepting new patients **CA#:** PA62245  
(760) 568-2684 **Hours:** 8:00-5:00 M-F 🗨 Eng, Spa ♿ L  
**IPAs:** IEHP Direct

### Smith, Matthew J, PA

NPI: 1295774826 **Board Certified:** Yes  
72785 Frank Sinatra Dr, Ste 101  
Rancho Mirage, CA 92270 ☎ 2468  
Accepting new patients **CA#:** PA18314  
(760) 969-5900 **Hours:** 8:00-5:00 M-F 🗨 Eng ♿ L  
**IPAs:** IEHP Direct

### Thao, Say, PA NPI: 1073807897 **Board Certified:** Yes

39000 Bob Hope Dr, Harry & Diane R  
Rancho Mirage, CA 92270 ☎ 2454  
Accepting new patients **CA#:** PA23214  
(760) 568-2684 **Hours:** 8:00-5:00 M-F 🗨 Eng, Spa ♿ L  
**IPAs:** IEHP Direct

### Wesseln, Madison M, PA

NPI: 1215554258 **Board Certified:** Yes  
36101 Bob Hope Dr, Ste A  
Rancho Mirage, CA 92270 ☎ 2456  
Accepting new patients **CA#:** PA58898  
(760) 342-1166 **Hours:** 8:30-5:00 M-F  
✉ info@desertclinics.com 🗨 Eng ♿ L **IPAs:** HVMG,  
IEHP Direct

### Wilwand, McKelle S, PA

NPI: 1396418497 **Board Certified:** Yes  
39000 Bob Hope Dr, Harry & Diane R  
Rancho Mirage, CA 92270 ☎ 2454  
Accepting new patients **CA#:** PA60521  
(760) 568-2684 **Hours:** 8:00-5:00 M-F 🗨 Eng, Spa ♿ L  
**IPAs:** IEHP Direct

# Physicians Assistants / Asistentes Médicos

## Redlands

### Physician Assistant / Asistente Médico

#### Anderson, Matthew C, PA

NPI: 1275902280 **Board Certified:** Yes  
 1901 W Lugonia Ave, Ste 120  
 Redlands, CA 92374 ☎ 3112  
 Accepting new patients **CA#:** PA52862  
 (909) 557-1600 **Hours:** 8:00-5:00 M-F 🗣 Eng, Spa 🇺🇸 L  
**IPAs:** IEHP Direct, PHN

#### Bellamy, Roger T, PA

NPI: 1699968826 **Board Certified:** No  
 1457 Ford St, Ste 105  
 Redlands, CA 92373 ☎ 2068  
 Accepting new patients **CA#:** PA18486  
 (909) 793-2964 **Hours:** 8:00-5:00 M-F 🗣 Eng 🇺🇸 L  
**IPAs:** IEHP Direct, OCN, PHN

#### Bobis, Sheila Anne P, PA

NPI: 1083024699 **Board Certified:** Yes  
 1839 W Redlands Blvd, Redlands, CA 92373 ☎ 1923  
 Accepting new patients **CA#:** PA51545  
 (951) 785-7190 **Hours:** 8:00-4:30 WTh 🗣 Eng 🇺🇸 L  
**IPAs:** IEHP Direct, PHN

#### Broad, Joshua A, PA

NPI: 1134382013 **Board Certified:** Yes  
 1969 Orange Tree Ln, Ste B  
 Redlands, CA 92374 ☎ 3112  
 Accepting new patients **CA#:** PA19744  
 (909) 882-3013 **Hours:** 10:00-5:00 MWTh, 10:00-6:00 T  
 🗣 Eng 🇺🇸 L **IPAs:** Dignity Health Med Network

#### Campbell, Colleen M, PA

NPI: 1336676956 **Board Certified:** Yes  
 1901 W Lugonia Ave, Ste 120  
 Redlands, CA 92374 ☎ 3112  
 Accepting existing patients **CA#:** PA54814  
 (909) 557-1600 **Hours:** 8:00-5:00 M-F 🗣 Eng, Spa 🇺🇸 L  
**IPAs:** PHN

#### Candare, Vanessa J, PA

NPI: 1134680564 **Board Certified:** Yes  
 1210 Nevada St, Redlands, CA 92374 ☎ 3112  
 Accepting new patients **CA#:** PA56927  
 (909) 809-5250 **Hours:** 8:00-5:00 M-F 🗣 Eng, Tgl 🇺🇸 L  
**IPAs:** IEHP Direct

#### Cardoza, Steven A, PA

NPI: 1184281966 **Board Certified:** Yes  
 1901 W Lugonia Ave, Ste 120  
 Redlands, CA 92374 ☎ 3112  
 Accepting new patients **CA#:** PA57164  
 (909) 557-1600 **Hours:** 8:00-5:00 M-F 🗣 Eng, Spa 🇺🇸 L  
**IPAs:** OCN

#### Ceralde, Alan S, PA

NPI: 1982062881 **Board Certified:** Yes  
 1901 W Lugonia Ave, Ste 120, 230, 240  
 Redlands, CA 92374 ☎ 3112  
 Accepting new patients **CA#:** PA53204  
 (909) 557-1600 **Hours:** 8:00-5:00 M-F 🗣 Eng, Spa 🇺🇸 L  
**IPAs:** IEHP Direct

#### De Coster, Jamie M, PA

NPI: 1750666210 **Board Certified:** Yes  
 1901 W Lugonia Ave, Ste 120, 240  
 Redlands, CA 92374 ☎ 3112  
 Accepting new patients **CA#:** PA52663  
 (909) 557-1600 **Hours:** 8:00-5:00 M-F 🗣 Eng, Spa 🇺🇸 L  
**IPAs:** IEHP Direct, PHN

#### Dietzler, Marque R, PA

NPI: 1073968459 **Board Certified:** Yes  
 1210 Nevada St, Redlands, CA 92374 ☎ 3112  
 Accepting new patients **CA#:** PA53794  
 (909) 809-5250 **Hours:** 8:00-5:00 M-F 🗣 Eng 🇺🇸 L  
**IPAs:** IEHP Direct

#### Ervin, Mariam H, PA

NPI: 1134620768 **Board Certified:** Yes  
 255 Terracina Blvd, Ste 202  
 Redlands, CA 92373 ☎ 1957  
 Accepting new patients **CA#:** PA55370  
 (909) 748-6065 **Hours:** 8:00-5:00 M-Th, 8:00-12:00 F  
 ✉ info@redlandsobgyn.com 🗣 Eng 🇺🇸 L  
**IPAs:** IEHP Direct

#### Ethridge, April S, PA

NPI: 1225064983 **Board Certified:** Yes  
 1457 Ford St, Ste 105  
 Redlands, CA 92373 ☎ 2068  
 Accepting new patients **CA#:** PA13386  
 (909) 793-2964 **Hours:** 8:00-5:00 M-F 🗣 Eng 🇺🇸 L  
**IPAs:** Dignity Health Med Network

#### Garza, Diana E, PA NPI: 1215487780 **Board Certified:** Yes

1457 Ford St, Ste 105  
 Redlands, CA 92373 ☎ 2068  
 Accepting new patients **CA#:** PA53855  
 (909) 793-2964 **Hours:** 8:00-5:00 M-F 🗣 Eng 🇺🇸 L  
**IPAs:** PHN

#### Hayhurst, Jennifer D, PA

NPI: 1649664079 **Board Certified:** Yes  
 1481 Ford St, Ste 102  
 Redlands, CA 92373 ☎ 2068  
 Accepting existing patients **CA#:** PA52146  
 (909) 748-5503 **Hours:** 8:00-5:00 M-F 🗣 Eng 🇺🇸 L  
**IPAs:** Dignity Health Med Network, IEHP Direct, OCN

## Physicians Assistants / Asistentes Médicos

### Hayhurst, Jennifer D, PA

NPI: 1649664079 Board Certified: Yes  
255 Terracina Blvd, Ste 205C  
Redlands, CA 92373 ☎ 1957  
Accepting existing patients CA#: PA52146  
(909) 793-2323 Hours: 8:00-5:00 M-F 🗣 Eng 🇺🇸 L  
IPAs: Dignity Health Med Network, IEHP Direct, OCN

### Hills, Donald E, PA NPI: 1992739833 Board Certified: No

1901 W Lugonia Ave, Ste 120, 230  
Redlands, CA 92374 ☎ 3112  
Accepting new patients CA#: PA15222  
(909) 557-1600 Hours: 8:00-5:00 M-F 🗣 Eng, Spa 🇺🇸 L  
IPAs: IEHP Direct, Dignity Health Med Network, OCN

### Kaufman, Britney E, PA

NPI: 1255500724 Board Certified: Yes  
1481 Ford St, Ste 102  
Redlands, CA 92373 ☎ 2068  
Accepting existing patients CA#: PA21951  
(909) 748-5503 Hours: 8:00-5:00 M-F 🗣 Eng 🇺🇸 L  
IPAs: IEHP Direct, OCN

### Kinzer, Iryna O, PA NPI: 1003380593 Board Certified: Yes

1481 Ford St, Ste 102  
Redlands, CA 92373 ☎ 2068  
Accepting existing patients CA#: PA55507  
(909) 748-5503 Hours: 8:00-5:00 M-F 🗣 Eng 🇺🇸 L  
IPAs: OCN

### Kinzer, Iryna O, PA NPI: 1003380593 Board Certified: Yes

255 Terracina Blvd, Ste 205C  
Redlands, CA 92373 ☎ 1957  
Accepting existing patients CA#: PA55507  
(909) 793-2323 Hours: 8:00-5:00 M-F 🗣 Eng 🇺🇸 L  
IPAs: OCN

### Layne, Kelsey A, PA

NPI: 1891380325 Board Certified: Yes  
1901 W Lugonia Ave, Ste 120  
Redlands, CA 92374 ☎ 3112  
Accepting new patients CA#: PA60184  
(909) 557-1600 Hours: 8:00-5:00 M-F 🗣 Eng, Spa 🇺🇸 L  
IPAs: Dignity Health Med Network, IEHP Direct, OCN, PHN

### Lee, William J (Bill), PA

NPI: 1437287315 Board Certified: Yes  
1210 Nevada St, Redlands, CA 92374 ☎ 3112  
Accepting new patients CA#: PA13497  
(909) 809-5250 Hours: 8:00-5:00 M-F 🗣 Eng 🇺🇸 L  
IPAs: IEHP Direct

### Lin, Ray J, PA NPI: 1649693540 Board Certified: Yes

1481 Ford St, Ste 102  
Redlands, CA 92373 ☎ 2068  
Accepting existing patients CA#: PA51415  
(909) 748-5503 Hours: 8:00-5:00 M-F 🗣 Eng, Mnd 🇺🇸 L

IPAs: ACMG, IEHP Direct, OCN

### Lin, Ray J, PA NPI: 1649693540 Board Certified: Yes

255 Terracina Blvd, Ste 205C  
Redlands, CA 92373 ☎ 1957  
Accepting existing patients CA#: PA51415  
(909) 799-2323 Hours: 8:00-5:00 M-F 🗣 Eng, Mnd 🇺🇸 L  
IPAs: ACMG, IEHP Direct, OCN

### Lucatero, Jennifer A, PA

NPI: 1659808376 Board Certified: Yes  
1481 Ford St, Ste 102  
Redlands, CA 92373 ☎ 2068  
Accepting new patients CA#: PA54823  
(909) 748-5503 Hours: 8:00-5:00 M-F 🗣 Eng 🇺🇸 L  
IPAs: IEHP Direct, OCN

### Lucatero, Jennifer A, PA

NPI: 1659808376 Board Certified: Yes  
255 Terracina Blvd, Ste 205C  
Redlands, CA 92373 ☎ 1957  
Accepting new patients CA#: PA54823  
(909) 793-2323 Hours: 8:00-5:00 M-F 🗣 Eng 🇺🇸 L  
IPAs: OCN

### Maclean, Christina L, PA

NPI: 1649550385 Board Certified: Yes  
1901 W Lugonia Ave, Ste 120, 210, 230, 240, 310  
Redlands, CA 92374 ☎ 3112  
Clinic Name: Arrowhead Orthopaedics  
Accepting new patients CA#: PA20681  
(909) 557-1600 Clinic: (909) 557-1635 Hours: 8:00-5:00  
M-F 🗣 Eng, Spa 🇺🇸 L IPAs: IEHP Direct, ACMG,  
Dignity Health Med Network, PHN

### Mohale, Sharon M, PA

NPI: 1134397797 Board Certified: Yes  
1457 Ford St, Ste 105  
Redlands, CA 92373 ☎ 2068  
Accepting new patients CA#: PA54515  
(909) 793-2964 Hours: 8:00-5:00 M-F 🗣 Eng 🇺🇸 L  
IPAs: IEHP Direct, PHN

### Moore, Pamela D, PA

NPI: 1629499322 Board Certified: No  
1901 W Lugonia Ave, Ste 120, 230, 240  
Redlands, CA 92374 ☎ 3112  
Accepting new patients CA#: PA23287  
(909) 557-1600 Hours: 8:00-5:00 M-F 🗣 Eng, Spa 🇺🇸 L  
IPAs: IEHP Direct, ACMG, Dignity Health Med Network,  
PHN

### Morales, Johnny, PA

NPI: 1619325875 Board Certified: Yes  
1711 Orange St, Redlands, CA 92374 ☎ 3741  
Accepting existing patients CA#: PA53982  
(909) 792-2200 Hours: 8:00-4:30 M-F 🗣 Eng, Spa  
🇺🇸 P, R, L IPAs: OCN



# Physicians Assistants / Asistentes Médicos

## Mullen, Shannon K, PA

NPI: 1992173017 **Board Certified:** Yes  
 1690 Barton Rd, Ste 104  
 Redlands, CA 92373 ☎ 3115  
 Accepting new patients **CA#:** PA52803  
 (909) 335-0200 **Hours:** 8:00-5:00 M-F 🗣 Eng, Spa  
 ♿ EB, IB, E, T, L **IPAs:** IEHP Direct

## Ochoa, Paula Regina D, PA

NPI: 1720697030 **Board Certified:** Yes  
 1174 Nevada St, Ste 100  
 Redlands, CA 92374 ☎ 3112  
 Accepting new patients **CA#:** PA60116  
 (909) 335-3000 **Hours:** 9:00-5:00 M-F 🗣 Eng ♿ L  
**IPAs:** Dignity Health Med Network, IEHP Direct

## Peterson, Nicole S, PA

NPI: 1144694068 **Board Certified:** Yes  
 1901 W Lugonia Ave, Ste 310  
 Redlands, CA 92374 ☎ 3112  
 Accepting new patients **CA#:** PA61774  
 (909) 557-1635 **Hours:** 8:00-5:00 M-F 🗣 Eng ♿ L  
**IPAs:** IEHP Direct

## Rives, Andrew V, PA

NPI: 1023487006 **Board Certified:** Yes  
 1901 W Lugonia Ave, Ste 120  
 Redlands, CA 92374 ☎ 3112  
 Accepting new patients **CA#:** PA52824  
 (909) 557-1600 **Hours:** 8:00-5:00 M-F 🗣 Eng, Spa ♿ L  
**IPAs:** IEHP Direct

## Seratt, Alina T, PA NPI: 1316492754 **Board Certified:** Yes

301 W Redlands Blvd, Redlands, CA 92373 ☎ 4742  
 Accepting new patients **CA#:** PA53963  
 (909) 335-1900 **Hours:** 9:00-9:00 M-Sun 🗣 Eng ♿ L  
**IPAs:** IEHP Direct

## Smith, Anthony G, PA

NPI: 1902817463 **Board Certified:** Yes  
 1901 W Lugonia Ave, Ste 120  
 Redlands, CA 92374 ☎ 3112  
 Accepting new patients **CA#:** PA16634  
 (909) 557-1600 **Hours:** 8:00-5:00 M-F 🗣 Eng, Spa ♿ L  
**IPAs:** IEHP Direct, PHN

## St Jules, Jessica M, PA

NPI: 1255758256 **Board Certified:** Yes  
 1481 Ford St, Ste 102  
 Redlands, CA 92373 ☎ 2068  
 Accepting existing patients **CA#:** PA51332  
 (909) 748-5503 **Hours:** 8:00-5:00 M-F 🗣 Eng ♿ L  
**IPAs:** ACMG, OCN

## St Jules, Jessica M, PA

NPI: 1255758256 **Board Certified:** Yes  
 255 Terracina Blvd, Ste 205C  
 Redlands, CA 92373 ☎ 1957  
 Accepting existing patients **CA#:** PA51332  
 (909) 793-2323 **Hours:** 8:00-5:00 M-F 🗣 Eng ♿ L  
**IPAs:** ACMG, IEHP Direct, OCN

## Szczesik, Krystian K, PA

NPI: 1891200887 **Board Certified:** Yes  
 1901 W Lugonia Ave, Ste 120  
 Redlands, CA 92374 ☎ 3112  
 Accepting new patients **CA#:** PA55203  
 (909) 557-1600 **Hours:** 8:00-5:00 M-F 🗣 Eng, Spa, Pol  
 ♿ L **Hospitals:** Redlands Community **IPAs:** ACMG,  
 IEHP Direct, OCN

## Tran, Hoai N, PA NPI: 1225350135 **Board Certified:** Yes

1901 W Lugonia Ave, Ste 120, 240  
 Redlands, CA 92374 ☎ 3112  
 Accepting new patients **CA#:** PA20739  
 (909) 557-1600 **Hours:** 8:00-5:00 M-F 🗣 Eng, Spa ♿ L  
**IPAs:** IEHP Direct, Dignity Health Med Network, ACMG,  
 LSMA

## Turpen-Folks, Heidi R, PA

NPI: 1497855688 **Board Certified:** Yes  
 104 E Olive Ave, Ste 100  
 Redlands, CA 92373 ☎ 2020  
 Accepting new patients **CA#:** PA18571  
 (909) 312-6126 **Hours:** 8:00-5:00 M-F 🗣 Eng ♿ L  
**IPAs:** IEHP Direct

## Vickers, Vida, PA NPI: 1831493113 **Board Certified:** No

1711 Orange St, Redlands, CA 92374 ☎ 3741  
 Accepting new patients **CA#:** PA20543  
 (909) 792-2200 **Hours:** 8:00-4:30 M-F 🗣 Eng, Spa  
 ♿ P, R, L **IPAs:** IEHP Direct, OCN

## Wooley, Laura A, PA

NPI: 1982148011 **Board Certified:** Yes  
 1481 Ford St, Ste 102  
 Redlands, CA 92373 ☎ 2068  
 Accepting existing patients **CA#:** PA54014  
 (909) 748-5503 **Hours:** 8:00-5:00 M-F 🗣 Eng ♿ L  
**IPAs:** IEHP Direct, OCN

## Wooley, Laura A, PA

NPI: 1982148011 **Board Certified:** Yes  
 255 Terracina Blvd, Ste 205C  
 Redlands, CA 92373 ☎ 1957  
 Accepting existing patients **CA#:** PA54014  
 (909) 793-2323 **Hours:** 8:00-5:00 M-F 🗣 Eng ♿ L  
**IPAs:** OCN

## Physicians Assistants / Asistentes Médicos

### Rialto

#### Physician Assistant / Asistente Médico

##### Casas, Daniela F, PA

NPI: 1124430145 **Board Certified:** Yes  
416 W Foothill Blvd, Rialto, CA 92376 📞 1387  
Accepting new patients **CA#:** PA51599  
(909) 421-0493 **Hours:** 8:00-4:30 M-F 🗣️ Eng, Spa  
🇺🇸 P, IB, E, L **IPAs:** IEHP Direct, OCN

##### Morales, Johnny, PA

NPI: 1619325875 **Board Certified:** Yes  
416 W Foothill Blvd, Rialto, CA 92376 📞 1387  
Accepting existing patients **CA#:** PA53982  
(909) 421-0493 **Hours:** 8:00-4:30 M-F 🗣️ Eng, Spa  
🇺🇸 P, IB, E, L **IPAs:** OCN

##### Sevilla, Diego H, PA

NPI: 1316008972 **Board Certified:** Yes  
436 S Riverside Ave, Rialto, CA 92376 📞 1414  
Accepting new patients **CA#:** PA13946  
(909) 877-8868 **Hours:** 9:00-5:00 M-Th, 9:00-2:30 Sat  
✉️ rialto@cmfmedical.net 🗣️ Eng, Spa 🇺🇸 P, EB, IB, E, L  
**IPAs:** IEHP Direct, OCN

##### Vickers, Vida, PA NPI: 1831493113 **Board Certified:** No

416 W Foothill Blvd, Rialto, CA 92376 📞 1387  
Accepting new patients **CA#:** PA20543  
(909) 421-0493 **Hours:** 8:00-4:30 M-F 🗣️ Eng, Spa  
🇺🇸 P, IB, E, L **IPAs:** IEHP Direct, OCN

##### Witcik, Kayla M, PA

NPI: 1619327467 **Board Certified:** Yes  
436 S Riverside Ave, Rialto, CA 92376 📞 1414  
Accepting new patients **CA#:** PA53565  
(909) 877-8868 **Hours:** 8:30-4:30 TTh 🗣️ Eng, Spa  
🇺🇸 P, EB, IB, E, L **IPAs:** IEHP Direct, OCN

### Riverside

#### Physician Assistant / Asistente Médico

##### Abejuela, Kristofer R, PA

NPI: 1194122234 **Board Certified:** Yes  
7140 Indiana Ave, Riverside, CA 92504 📞 1338  
Accepting new patients **CA#:** PA52120  
(951) 358-6000 **Hours:** 7:30-5:00 MT, 7:30-7:30 W-F,  
8:30-7:30 Sat 🗣️ Eng 🇺🇸 P, EB, IB, R, E, T, B  
**IPAs:** IEHP Direct

##### Acevedo, Vivian, PA

NPI: 1144789538 **Board Certified:** Yes  
7140 Indiana Ave, Riverside, CA 92504 📞 1338  
Accepting new patients **CA#:** PA56571  
(951) 358-6000 **Hours:** 7:30-5:00 MT, 7:30-7:30 W-F,  
8:30-7:30 Sat 🗣️ Eng 🇺🇸 P, EB, IB, R, E, T, B  
**IPAs:** IEHP Direct

##### Acosta, Joanna L, PA

NPI: 1437620283 **Board Certified:** Yes  
6216 Brockton Ave, Ste 213  
Riverside, CA 92506 📞 1343  
Accepting new patients **CA#:** PA56455  
(626) 608-7320 **Hours:** 8:00-5:00 M-Th, 7:00-3:00 F  
🗣️ Eng 🇺🇸 L **IPAs:** IEHP Direct

##### Ali, Kaneez F, PA NPI: 1639225154 **Board Certified:** Yes

6926 Brockton Ave, Ste 6  
Riverside, CA 92506 📞 1342  
Accepting new patients **CA#:** PA13396  
(951) 779-1670 **Hours:** 9:00-5:00 M-F 🗣️ Eng, Spa, Hin,  
Per, Fai 🇺🇸 P, EB, IB, E, L **IPAs:** OCN

##### Alzubaidi, Qammer T, PA

NPI: 1093221988 **Board Certified:** Yes  
7140 Indiana Ave, Riverside, CA 92504 📞 1338  
Accepting new patients **CA#:** PA55429  
(951) 358-6000 **Hours:** 7:30-5:00 MT, 7:30-7:30 W-F,  
8:30-7:30 Sat 🗣️ Eng, Ara 🇺🇸 P, EB, IB, R, E, T, B  
**IPAs:** IEHP Direct

##### Baker, Robert, PA NPI: 1568425239 **Board Certified:** Yes

7065 Indiana Ave, Ste 100  
Riverside, CA 92506 📞 1344  
Accepting new patients **CA#:** PA16997  
(951) 476-0115 **Hours:** 8:30-5:00 M-F 🗣️ Eng 🇺🇸 L  
**IPAs:** IEHP Direct

##### Baltazar, Samantha J, PA

NPI: 1578176475 **Board Certified:** Yes  
7172 Magnolia Ave, Riverside, CA 92504 📞 1326  
Accepting new patients **CA#:** PA58722  
(951) 788-2224 **Hours:** 8:00-5:00 M-F 🗣️ Eng 🇺🇸 L  
**IPAs:** IEHP Direct, OCN

##### Banh, Lisa K, PA NPI: 1922009067 **Board Certified:** Yes

9041 Magnolia Ave, Ste 305  
Riverside, CA 92503 📞 1269  
Accepting new patients **CA#:** PA16495  
(951) 343-3477 **Hours:** 8:30-5:00 M-F  
✉️ info@aspenmedgroup.com 🗣️ Eng, Spa, Vie  
🇺🇸 P, EB, IB, E, L **IPAs:** IEHP Direct

##### Bessler, Robert A, PA

NPI: 1609803907 **Board Certified:** Yes  
7140 Indiana Ave, Riverside, CA 92504 📞 1338  
Accepting new patients **CA#:** PA12853  
(951) 358-6000 **Hours:** 7:30-5:00 MT, 7:30-7:30 W-F,  
8:30-7:30 Sat 🗣️ Eng 🇺🇸 P, EB, IB, R, E, T, B  
**IPAs:** IEHP Direct

##### Bobis, Sheila Anne P, PA

NPI: 1083024699 **Board Certified:** Yes  
4234 Riverwalk Pkwy, Ste 280  
Riverside, CA 92505 📞 3673  
Accepting new patients **CA#:** PA51545

# Physicians Assistants / Asistentes Médicos

(951) 785-7190 Hours: 8:30-4:30 M-F 🗣️ Eng, Spa ♿ L  
IPAs: IEHP Direct, OCN, PHN

## **Bustamante, Angel R, PA**

NPI: 1013127877 Board Certified: Yes  
21832 Cactus Ave, Riverside, CA 92518 📞 1663  
Accepting existing patients CA#: PA16691  
(951) 924-6500 Hours: 8:00-5:00 M-F 🗣️ Eng ♿ L  
IPAs: IEHP Direct

## **Buthorne, Rachel E, PA**

NPI: 1225770563 Board Certified: Yes  
3838 Sherman Dr, Ste 7  
Riverside, CA 92503 📞 1290  
Accepting new patients CA#: PA61941  
(951) 688-0361 Hours: 8:00-4:00 M-Th, 8:00-12:00 F  
🗣️ Eng, Spa ♿ EB, IB, R, E, L IPAs: IEHP Direct

## **Cardoza, Steven A, PA**

NPI: 1184281966 Board Certified: Yes  
4234 Riverwalk Pkwy, Ste 200  
Riverside, CA 92505 📞 3673  
Accepting new patients CA#: PA57164  
(951) 977-2500 Hours: 8:00-5:00 M-F 🗣️ Eng, Spa ♿ L  
IPAs: OCN

## **Casas, Daniela F, PA**

NPI: 1124430145 Board Certified: Yes  
4153 Rubidoux Ave, Riverside, CA 92506 📞 1345  
Accepting new patients CA#: PA51599  
(951) 384-7311 Hours: 8:00-4:30 M-F 🗣️ Eng ♿ L  
IPAs: IEHP Direct, OCN

## **Ceralde, Alan S, PA**

NPI: 1982062881 Board Certified: Yes  
4234 Riverwalk Pkwy, Ste 200  
Riverside, CA 92505 📞 3673  
Accepting new patients CA#: PA53204  
(951) 977-2500 Hours: 8:00-5:00 M-F 🗣️ Eng, Spa ♿ L  
IPAs: IEHP Direct

## **Cervantes-Lopez, Miguel A, PA**

NPI: 1689829327 Board Certified: Yes  
6485 Day St, Ste 201  
Riverside, CA 92507 📞 4271  
Accepting new patients CA#: PA20071  
(951) 697-4549 Hours: 9:00-5:00 M-F 🗣️ Eng, Spa  
♿ P, IB, R, E, L IPAs: ACMG

## **Chen, Kevin S, PA** NPI: 1184269284 Board Certified: Yes

9041 Magnolia Ave, Ste 305  
Riverside, CA 92503 📞 1269  
Accepting new patients CA#: PA57501  
(951) 343-3477 Hours: 8:30-5:00 M-F  
✉ info@aspenmedgroup.com 🗣️ Eng, Spa  
♿ P, EB, IB, E, L IPAs: IEHP Direct

## **Conrad, Annette, PA**

NPI: 1689780843 Board Certified: Yes  
3975 Jackson St, Ste 207  
Riverside, CA 92503 📞 1269  
Accepting new patients CA#: PA20557  
(951) 352-2092 Hours: 8:00-5:00 M-F 🗣️ Eng, Spa  
♿ P, EB, IB, R, E, B IPAs: LSMA

## **Cortez, Amy A, PA** NPI: 1487136123 Board Certified: Yes

3838 Sherman Dr, Ste 203  
Riverside, CA 92503 📞 1290  
Accepting new patients CA#: PA56139  
(951) 785-6767 Hours: 9:00-5:00 M-Th, 9:00-2:00 F  
🗣️ Eng, Spa ♿ P, EB, R, E, L IPAs: IEHP Direct

## **Cramer, Anthony M, PA**

NPI: 1851755128 Board Certified: Yes  
6276 River Crest Dr, Ste A  
Riverside, CA 92507 📞 4646  
Accepting new patients CA#: PA53319  
(951) 413-0200 Hours: 8:00-5:00 M-Th, 8:00-2:00 F  
🗣️ Eng, Spa, Per, Fai, Arm ♿ L IPAs: IEHP Direct, PHN

## **Delatorre, Belinda, PA**

NPI: 1801370887 Board Certified: Yes  
4500 Brockton Ave, Ste 201  
Riverside, CA 92501 📞 3685  
Accepting new patients CA#: PA55987  
(909) 558-6388 Hours: 8:00-5:00 M-F 🗣️ Eng ♿ L  
IPAs: LLUHC

## **Diner, Elise L, PA** NPI: 1902237894 Board Certified: Yes

4510 Brockton Ave, Ste 175  
Riverside, CA 92501 📞 1372  
Accepting new patients CA#: PA51307  
(310) 400-0645 Hours: 9:00-5:00 W 🗣️ Eng ♿ L  
IPAs: IEHP Direct

## **Duarte, Zulma, PA**

NPI: 1245885912 ✦ Board Certified: Yes  
8856 Arlington Ave, Riverside, CA 92503 📞 1229  
Accepting new patients CA#: PA57244  
(951) 710-3970 Hours: 8:00-5:00 M-F 🗣️ Eng  
♿ P, EB, IB, R, E, B IPAs: IEHP Direct

## **Harris, Kurt A, PA**

NPI: 1740618008 ✦ Board Certified: Yes  
7140 Indiana Ave, Riverside, CA 92504 📞 1338  
Accepting new patients CA#: PA51234  
(951) 358-6000 Hours: 7:30-5:00 MT, 7:30-7:30 W-F,  
8:30-7:30 Sat 🗣️ Eng ♿ P, EB, IB, R, E, T, B  
IPAs: IEHP Direct

## **Hayhurst, Jennifer D, PA**

NPI: 1649664079 Board Certified: Yes  
9041 Magnolia Ave, Ste 206  
Riverside, CA 92503 📞 1269  
Accepting existing patients CA#: PA52146



## Physicians Assistants / Asistentes Médicos

(951) 354-2220 Hours: 8:00-5:00 M-F 🗣️ Eng, Spa ♿ L  
IPAs: OCN

### Holguin, Christine T, PA

NPI: 1265457923 ✦ Board Certified: Yes  
7140 Indiana Ave, Riverside, CA 92504 📞 1338  
Accepting new patients CA#: PA18083  
(951) 358-6000 Hours: 7:30-5:00 MT, 7:30-7:30 W-F,  
8:30-7:30 Sat 🗣️ Eng ♿ P, EB, IB, R, E, T, B  
Hospitals: Riverside University H.S. IPAs: IEHP Direct

### Hoogeveen, Cassidy M, PA

NPI: 1609590959 Board Certified: Yes  
7101 Magnolia Ave, Ste A  
Riverside, CA 92504 📞 1329  
Accepting new patients CA#: PA61722  
(951) 682-9780 Hours: 8:30-5:30 M-F 🗣️ Eng  
♿ P, EB, IB, E, L IPAs: IEHP Direct

### Kaufman, Britney E, PA

NPI: 1255500724 Board Certified: Yes  
9041 Magnolia Ave, Ste 206  
Riverside, CA 92503 📞 1269  
Accepting existing patients CA#: PA21951  
(951) 354-2220 Hours: 8:00-5:00 M-F 🗣️ Eng, Spa ♿ L  
IPAs: OCN

### Kinzer, Iryna O, PA NPI: 1003380593 Board Certified: Yes

9041 Magnolia Ave, Ste 206  
Riverside, CA 92503 📞 1269  
Accepting existing patients CA#: PA55507  
(951) 354-2220 Hours: 8:00-5:00 M-F 🗣️ Eng, Spa ♿ L  
IPAs: OCN, PHN

### Koenig, Rodney J, PA

NPI: 1487668505 ✦ Board Certified: Yes  
7140 Indiana Ave, Riverside, CA 92504 📞 1338  
Accepting new patients CA#: PA14346  
(951) 358-6000 Hours: 7:30-5:00 MT, 7:30-7:30 W-F,  
8:30-7:30 Sat 🗣️ Eng ♿ P, EB, IB, R, E, T, B  
IPAs: IEHP Direct

### Layne, Kelsey A, PA

NPI: 1891380325 Board Certified: Yes  
4234 Riverwalk Pkwy, Ste 200  
Riverside, CA 92505 📞 3673  
Accepting new patients CA#: PA60184  
(951) 977-2500 Hours: 8:00-5:00 M-F 🗣️ Eng, Spa ♿ L  
IPAs: Dignity Health Med Network, IEHP Direct, PHN

### Le, Jocelyn H, PA

NPI: 1447925029 ✦ Board Certified: Yes  
7140 Indiana Ave, Riverside, CA 92504 📞 1338  
Accepting new patients CA#: PA60050  
(951) 358-6000 Hours: 7:30-5:00 MT, 7:30-7:30 W-F,  
8:30-7:30 Sat 🗣️ Eng ♿ P, EB, IB, R, E, T, B  
IPAs: IEHP Direct

### Lievanos, Jennifer C, PA

NPI: 1659899813 Board Certified: Yes  
4440 Brockton Ave, Ste 300  
Riverside, CA 92501 📞 3685  
Accepting new patients CA#: PA54695  
(714) 676-3880 Hours: 9:00-5:00 M-F 🗣️ Eng ♿ L  
IPAs: IEHP Direct

### Lin, Ray J, PA NPI: 1649693540 Board Certified: Yes

9041 Magnolia Ave, Ste 206  
Riverside, CA 92503 📞 1269  
Accepting existing patients CA#: PA51415  
(951) 354-2220 Hours: 8:00-5:00 M-F 🗣️ Eng, Spa, Mnd  
♿ L IPAs: ACMG, IEHP Direct, OCN, PHN

### Long, Genevieve A, PA

NPI: 1083686901 Board Certified: Yes  
4510 Brockton Ave, Ste 365  
Riverside, CA 92501 📞 1372  
Accepting new patients CA#: PA52354  
(844) 827-8000 Hours: 8:00-5:00 M-F  
✉ haveaquestion@medsch.ucr.edu 🗣️ Eng ♿ L  
IPAs: IEHP Direct

### Lucatero, Jennifer A, PA

NPI: 1659808376 Board Certified: Yes  
9041 Magnolia Ave, Ste 206  
Riverside, CA 92503 📞 1269  
Accepting new patients CA#: PA54823  
(951) 354-2220 Hours: 8:00-5:00 M-F 🗣️ Eng, Spa ♿ L  
IPAs: IEHP Direct, OCN, PHN

### Martinez, Conrado, PA

NPI: 1295983310 ✦ Board Certified: Yes  
8856 Arlington Ave, Riverside, CA 92503 📞 1229  
Accepting new patients CA#: PA19858  
(951) 710-3970 Hours: 8:00-5:00 M-F 🗣️ Eng  
♿ P, EB, IB, R, E, B IPAs: IEHP Direct

### Mauriciofaguada, Oscar H, PA





NPI: 1033715404 Board Certified: Yes  
4646 Brockton Ave, Ste 301  
Riverside, CA 92506 📞 1371  
Accepting new patients CA#: PA59671  
(951) 682-6900 Hours: 8:00-5:00 M-F 🗣️ Eng ♿ L  
IPAs: IEHP Direct

### Mayfield, Jazmine R, PA



NPI: 1114560711 Board Certified: Yes  
9041 Magnolia Ave, Ste 305  
Riverside, CA 92503 📞 1269  
Accepting new patients CA#: PA58444  
(951) 343-3477 Hours: 8:30-5:00 M-F  
✉ info@aspennedgroup.com 🗣️ Eng, Spa  
♿ P, EB, IB, E, L IPAs: IEHP Direct

## Physicians Assistants / Asistentes Médicos



### Mendoza, Tiffany D, PA

NPI: 1710543194  **Board Certified:** Yes  
7140 Indiana Ave, Riverside, CA 92504  1338  
Accepting new patients **CA#:** PA57475  
(951) 358-6000 **Hours:** 7:30-5:00 MT, 7:30-7:30 W-F,  
8:30-7:30 Sat  Eng  P, EB, IB, R, E, T, B  
IPAs: IEHP Direct





### Miller, Samantha A, PA

NPI: 1831505080 **Board Certified:** Yes  
7172 Magnolia Ave, Riverside, CA 92504  1326  
Accepting new patients **CA#:** PA21652  
(951) 788-2224 **Hours:** 8:00-5:00 M-F  Eng  L  
IPAs: IEHP Direct, OCN



### Mohale, Sharon M, PA

NPI: 1134397797 **Board Certified:** Yes  
4244 Riverwalk Pkwy, Ste 170  
Riverside, CA 92505  3673  
Accepting new patients **CA#:** PA54515  
(951) 736-7432 **Hours:** 8:00-5:00 M-F  Eng  L  
IPAs: IEHP Direct, OCN



### Montenegro, Steven, PA

NPI: 1275157802  **Board Certified:** Yes  
7140 Indiana Ave, Riverside, CA 92504  1338  
Accepting new patients **CA#:** PA60025  
(951) 358-6000 **Hours:** 7:30-5:00 MT, 7:30-7:30 W-F,  
8:30-7:30 Sat  Eng, Frn, Ita  P, EB, IB, R, E, T, B  
IPAs: IEHP Direct



### Moore, Pamela D, PA

NPI: 1629499322 **Board Certified:** No  
4234 Riverwalk Pkwy, Ste 200  
Riverside, CA 92505  3673  
Accepting new patients **CA#:** PA23287  
(951) 977-2500 **Hours:** 8:00-5:00 M-F  Eng, Spa  L  
IPAs: PHN



### Moore, Pamela D, PA

NPI: 1629499322 **Board Certified:** No  
4500 Brockton Ave, Ste 306  
Riverside, CA 92501  3685  
Accepting new patients **CA#:** PA23287  
(951) 977-2460 **Hours:** 8:00-5:00 M-F  Eng  L  
IPAs: IEHP Direct





### Nash-Fairfax, Erin E, PA

NPI: 1588922058 **Board Certified:** Yes  
6926 Brockton Ave, Ste 6  
Riverside, CA 92506  1342  
Accepting new patients **CA#:** PA22180  
(951) 779-1670 **Hours:** 9:00-5:00 M-F  Eng, Spa  
 P, EB, IB, E, L IPAs: OCN





### Nguyen, An Tam T, PA

NPI: 1295229235 **Board Certified:** Yes  
4500 Brockton Ave, Ste 317  
Riverside, CA 92501  3685  
Accepting new patients **CA#:** PA55765  
(951) 788-3930 **Hours:** 8:00-4:30 M-F  Eng  L  
IPAs: IEHP Direct



### Nguyen, Frank, PA

NPI: 1437730777  **Board Certified:** Yes  
7140 Indiana Ave, Riverside, CA 92504  1338  
Accepting new patients **CA#:** PA59252  
(951) 358-6000 **Hours:** 7:30-5:00 MT, 7:30-7:30 W-F,  
8:30-7:30 Sat  Eng  P, EB, IB, R, E, T, B  
IPAs: IEHP Direct



### Pak, Patrick T, PA

NPI: 1861611386  **Board Certified:** Yes  
10368 Arlington Ave, Riverside, CA 92505  1212  
Accepting new patients **CA#:** PA15188  
(951) 509-5975 **Hours:** 8:00-5:00 M-F  Eng, Spa, Khm  
 IB, R, E, L IPAs: OCN



### Perkins, Sandra V, PA

NPI: 1902134539 **Board Certified:** Yes  
6950 Brockton Ave, Ste 5  
Riverside, CA 92506  1339  
Accepting new patients **CA#:** PA20621  
(951) 686-8223 **Hours:** 8:00-5:00 M-F  Eng, Spa  
 P, EB, IB, L IPAs: IEHP Direct



### Porter, Kathryn R, PA

NPI: 1730723677 **Board Certified:** Yes  
6926 Brockton Ave, Ste 6  
Riverside, CA 92506  1342  
Accepting new patients **CA#:** PA57353  
(951) 779-1670 **Hours:** 9:00-5:00 M-F  Eng, Spa  
 P, EB, IB, E, L IPAs: OCN



### Quiroga, Adolfo E, PA

NPI: 1295989705 **Board Certified:** No  
9939 Magnolia Ave, Riverside, CA 92503  1241  
Accepting new patients **CA#:** PA19098  
(951) 687-8802 **Hours:** 9:00-5:00 M-F  Eng  IB, E, L  
IPAs: OCN

### Reed, Belinda, PA NPI: 1366862096 **Board Certified:** Yes

3838 Sherman Dr, Ste 7  
Riverside, CA 92503  1290  
Accepting new patients **CA#:** PA16204  
(951) 688-0361 **Hours:** 8:00-4:00 M-Th, 8:00-12:00 F  
 Eng, Spa  EB, IB, R, E, L IPAs: IEHP Direct

### Rees, Alexandra N, PA

NPI: 1700316221  **Board Certified:** Yes  
7140 Indiana Ave, Riverside, CA 92504  1338  
Accepting new patients **CA#:** PA54867  
(951) 358-6000 **Hours:** 7:30-5:00 MT, 7:30-7:30 W-F,

## Physicians Assistants / Asistentes Médicos

8:30-7:30 Sat 🗣️ Eng 🗳️ P, EB, IB, R, E, T, B  
IPAs: IEHP Direct

### Reyes Garcia, Breanna R, PA

NPI: 1255000576 Board Certified: Yes  
9041 Magnolia Ave, Ste 305  
Riverside, CA 92503 📞 1269  
Accepting new patients CA#: PA60315  
(951) 343-3477 Hours: 8:30-5:00 M-F  
✉️ info@aspenmedgroup.com 🗣️ Eng, Spa  
🗳️ P, EB, IB, E, L IPAs: IEHP Direct

### Reyes, Erika C, PA

NPI: 1043677859 📌 Board Certified: Yes  
7140 Indiana Ave, Riverside, CA 92504 📞 1338  
Accepting new patients CA#: PA53117  
(951) 358-6000 Hours: 7:30-5:00 MT, 7:30-7:30 W-F,  
8:30-7:30 Sat 🗣️ Eng 🗳️ P, EB, IB, R, E, T, B  
IPAs: IEHP Direct

### Rivera Landeros, Willie, PA

NPI: 1255806535 📌 Board Certified: Yes  
7140 Indiana Ave, Riverside, CA 92504 📞 1338  
Accepting new patients CA#: PA56066  
(951) 358-6000 Hours: 7:30-5:00 MT, 7:30-7:30 W-F,  
8:30-7:30 Sat 🗣️ Eng 🗳️ P, EB, IB, R, E, T, B  
IPAs: IEHP Direct

### Rives, Andrew V, PA

NPI: 1023487006 Board Certified: Yes  
4234 Riverwalk Pkwy, Ste 200  
Riverside, CA 92505 📞 3673  
Accepting new patients CA#: PA52824  
(951) 977-2500 Hours: 8:00-5:00 M-F 🗣️ Eng, Spa 🗳️ L  
IPAs: ACMG, IEHP Direct, PHN

### Santamaria, Noel, PA

NPI: 1184075921 Board Certified: Yes  
4022 Chicago Ave, Riverside, CA 92507 📞 1450  
Accepting new patients CA#: PA54023  
(951) 369-9134 Hours: 9:00-5:00 M-F 🗣️ Eng, Spa  
🗳️ P, EB, IB, E, L IPAs: OCN

### Santamaria, Noel, PA

NPI: 1184075921 Board Certified: Yes  
9939 Magnolia Ave, Riverside, CA 92503 📞 1241  
Accepting new patients CA#: PA54023  
(951) 687-8802 Hours: 9:00-5:00 M-F 🗣️ Eng 🗳️ IB, E, L  
IPAs: OCN

### Seratt, Alina T, PA NPI: 1316492754 Board Certified: Yes

18876 Van Buren Blvd, Ste 101  
Riverside, CA 92508 📞 3855  
Accepting new patients CA#: PA53963  
(951) 429-6002 Hours: 9:00-9:00 M-Sun 🗣️ Eng 🗳️ L  
IPAs: IEHP Direct

**Silhy, Mayra A, PA** NPI: 1407128929 Board Certified: No  
9939 Magnolia Ave, Riverside, CA 92503 📞 1241  
Accepting new patients CA#: PA13819  
(951) 687-8802 Hours: 9:00-5:00 M-F 🗣️ Eng 🗳️ IB, E, L  
IPAs: OCN

**Sosa, Gregorio, PA** NPI: 1518119098 Board Certified: Yes  
9939 Magnolia Ave, Riverside, CA 92503 📞 1241  
Accepting new patients CA#: PA20319  
(951) 687-8802 Hours: 9:00-5:00 M-F 🗣️ Eng 🗳️ IB, E, L  
IPAs: OCN

### St Jules, Jessica M, PA

NPI: 1255758256 Board Certified: Yes  
9041 Magnolia Ave, Ste 206  
Riverside, CA 92503 📞 1269  
Accepting existing patients CA#: PA51332  
(951) 354-2220 Hours: 8:00-5:00 M-F 🗣️ Eng, Spa 🗳️ L  
IPAs: ACMG, OCN

### Sweetnam, Chad W, PA

NPI: 1740213594 Board Certified: Yes  
6276 River Crest Dr, Ste A  
Riverside, CA 92507 📞 4646  
Accepting new patients CA#: PA18101  
(951) 413-0200 Hours: 8:00-5:00 M-Th, 8:00-2:00 F  
🗣️ Eng, Spa 🗳️ L IPAs: ACMG, IEHP Direct, PHN

### Taylor, Kyndall R, PA

NPI: 1316544034 Board Certified: Yes  
9041 Magnolia Ave, Ste 202  
Riverside, CA 92503 📞 1269  
Accepting new patients CA#: PA58642  
(951) 352-5643 Hours: 8:00-5:00 M-Th, 8:00-4:30 F  
🗣️ Eng, Spa 🗳️ L IPAs: Dignity Health Med Network

### Terlep, Zandri, PA NPI: 1306573480 Board Certified: Yes

6848 Magnolia Ave, Ste 220  
Riverside, CA 92506 📞 1336  
Accepting new patients CA#: PA61293  
(951) 981-2200 Hours: 8:00-5:00 M-F  
✉️ gotoresurgent@gmail.com 🗣️ Eng 🗳️ L  
IPAs: IEHP Direct, OCN

### Tomczyk, Thao D, PA

NPI: 1306245519 Board Certified: Yes  
9041 Magnolia Ave, Ste 305  
Riverside, CA 92503 📞 1269  
Accepting new patients CA#: PA51783  
(951) 343-3477 Hours: 8:30-5:00 M-F  
✉️ info@aspenmedgroup.com 🗣️ Eng, Spa  
🗳️ P, EB, IB, E, L IPAs: IEHP Direct

### Witcik, Kayla M, PA

NPI: 1619327467 Board Certified: Yes  
4153 Rubidoux Ave, Riverside, CA 92506 📞 1345  
Accepting new patients CA#: PA53565  
(951) 384-7311 Hours: 8:00-4:30 M-F 🗣️ Eng 🗳️ L



# Physicians Assistants / Asistentes Médicos

IPAs: OCN

## Wooley, Laura A, PA

NPI: 1982148011 Board Certified: Yes  
9041 Magnolia Ave, Ste 206  
Riverside, CA 92503 ☎ 1269  
Accepting existing patients CA#: PA54014  
(951) 354-2220 Hours: 8:00-5:00 M-F 🗣 Eng, Spa ♿ L  
IPAs: OCN

## San Bernardino

### Physician Assistant / Asistente Médico

#### Amador, Cory, PA NPI: 1801082946 Board Certified: Yes

197 E Caroline St, Ste 1400  
San Bernardino, CA 92408 ☎ 1720  
Accepting new patients CA#: PA19368  
(909) 558-3636 Hours: 8:00-5:00 M-Th, 8:00-2:00 F  
🗣 Eng ♿ L IPAs: LLUHC

#### Anderson, Matthew C, PA

NPI: 1275902280 Board Certified: Yes  
2131 Elks Dr, Ste 200  
San Bernardino, CA 92404 ☎ 4283  
Accepting new patients CA#: PA52862  
(909) 726-6100 Hours: 8:00-5:00 M-F 🗣 Eng, Spa ♿ L  
IPAs: ACMG, Dignity Health Med Network, IEHP Direct, PHN

#### Balkcom, Sean M, PA

NPI: 1831647387 ✦ Board Certified: Yes  
250 S G St, San Bernardino, CA 92410 ☎ 1602  
Accepting new patients CA#: PA53988  
(909) 382-7100 Hours: 8:00-5:00 M-F 🗣 Eng, Spa  
♿ P, EB, IB, L IPAs: IEHP Direct

#### Bustamante, Angel R, PA

NPI: 1013127877 Board Certified: Yes  
164 W Hospitality Ln, Ste 8  
San Bernardino, CA 92408 ☎ 3050  
Accepting existing patients CA#: PA16691  
(909) 567-2917 Hours: 8:00-5:00 W 🗣 Eng ♿ L  
IPAs: ACMG, OCN

#### De Guzman, Michael G, PA

NPI: 1235202144 Board Certified: Yes  
1800 Medical Center Dr, Ste 99  
San Bernardino, CA 92411 ☎ 1532  
Accepting new patients CA#: PA14892  
(909) 880-6400 Hours: 8:00-8:00 M-F, 9:00-5:00 Sat,  
10:00-4:00 Sun ✉ westpointmedicalcenter@gmail.com  
🗣 Eng, Spa ♿ P, EB, IB, R, L  
IPAs: Dignity Health Med Network, IEHP Direct

#### Green, Henrietta A, PA

NPI: 1548819634 Board Certified: Yes  
1505 W 17th St, San Bernardino, CA 92411 ☎ 3699  
Accepting new patients CA#: PA57125

(909) 887-6494 Hours: 8:00-5:00 M-F 🗣 Eng

♿ P, EB, IB, R, E, B IPAs: LSMA

#### Guillen, Jessica A, PA

NPI: 1962929968 ✦ Board Certified: Yes  
250 S G St, San Bernardino, CA 92410 ☎ 1602  
Accepting new patients CA#: PA54821  
(909) 382-7100 Hours: 8:00-5:00 M-F 🗣 Eng, Spa  
♿ P, EB, IB, L IPAs: IEHP Direct

#### Gysbers, Erin L, PA NPI: 1386800860 Board Certified: Yes

1364 N Waterman Ave, San Bernardino, CA 92404  
☎ 1716  
Accepting new patients CA#: PA19325  
(909) 361-3061 Hours: 8:00-5:00 M-F  
✉ inlandempirewomenscenter@gmail.com 🗣 Eng  
♿ L IPAs: IEHP Direct

#### Gysbers, Erin L, PA NPI: 1386800860 Board Certified: Yes

1800 Western Ave, Ste 204  
San Bernardino, CA 92411 ☎ 3699  
Accepting new patients CA#: PA19325  
(909) 474-9952 Hours: 8:00-5:00 M-F 🗣 Eng ♿ L  
IPAs: IEHP Direct

#### Hayhurst, Jennifer D, PA

NPI: 1649664079 Board Certified: Yes  
1666 N Waterman Ave, San Bernardino, CA 92404  
☎ 1705  
Accepting existing patients CA#: PA52146  
(909) 886-3376 Hours: 8:00-5:00 M-F 🗣 Eng, Spa ♿ L  
IPAs: Dignity Health Med Network, IEHP Direct, OCN

#### Kaufman, Britney E, PA

NPI: 1255500724 Board Certified: Yes  
1666 N Waterman Ave, San Bernardino, CA 92404  
☎ 1705  
Accepting existing patients CA#: PA21951  
(909) 886-4965 Hours: 8:00-5:00 M-F 🗣 Eng, Spa ♿ L  
IPAs: OCN

#### Kinzer, Iryna O, PA NPI: 1003380593 Board Certified: Yes

1666 N Waterman Ave, San Bernardino, CA 92404  
☎ 1705  
Accepting existing patients CA#: PA55507  
(909) 886-3376 Hours: 8:00-5:00 M-F 🗣 Eng, Spa ♿ L  
IPAs: IEHP Direct, OCN

#### Krpalek, Joseph T, PA

NPI: 1316450885 ✦ Board Certified: Yes  
1455 E 3rd St, San Bernardino, CA 92408 ☎ 1791  
Accepting new patients CA#: PA55248  
(909) 382-7100 Hours: 8:00-5:00 M-F 🗣 Eng, Spa  
♿ EB, IB, R, E, L IPAs: IEHP Direct

#### Krpalek, Joseph T, PA

NPI: 1316450885 ✦ Board Certified: Yes  
250 S G St, San Bernardino, CA 92410 ☎ 1602  
Accepting new patients CA#: PA55248

## Physicians Assistants / Asistentes Médicos

(909) 382-7100 Hours: 8:00-5:00 M-F 🗣️ Eng, Spa  
 🇺🇸 P, EB, IB, L IPAs: IEHP Direct

### Layne, Kelsey A, PA

NPI: 1891380325 Board Certified: Yes  
 2131 Elks Dr, Ste 200

San Bernardino, CA 92404 📞 4283

Accepting new patients CA#: PA60184

(909) 726-6100 Hours: 8:00-5:00 M-F 🗣️ Eng, Spa 🇺🇸 L  
 IPAs: IEHP Direct

### Lin, Ray J, PA NPI: 1649693540 Board Certified: Yes

1666 N Waterman Ave, San Bernardino, CA 92404  
 📞 1705

Accepting existing patients CA#: PA51415

(909) 886-4965 Hours: 8:00-5:00 M-F 🗣️ Eng, Spa, Mnd  
 🇺🇸 L IPAs: ACMG, IEHP Direct, OCN

### Lucatero, Jennifer A, PA

NPI: 1659808376 Board Certified: Yes

1666 N Waterman Ave, San Bernardino, CA 92404  
 📞 1705

Accepting new patients CA#: PA54823

(909) 886-3376 Hours: 8:00-5:00 M-F 🗣️ Eng, Spa 🇺🇸 L  
 IPAs: OCN

### Madorsky, Kimberly D, PA

NPI: 1912152380 Board Certified: No

1505 W 17th St, San Bernardino, CA 92411 📞 3699

Accepting new patients CA#: PA19989

(909) 887-6494 Hours: 8:00-5:00 M-F 🗣️ Eng  
 🇺🇸 P, EB, IB, R, E, B IPAs: LSMA

### Martinez, Wilfredo, PA

NPI: 1033255922 Board Certified: No

407 E Gilbert St, Ste 1

San Bernardino, CA 92404 📞 1727

Accepting new patients CA#: PA13532

(909) 889-1136 Hours: 9:00-6:00 M-F

✉️ sanbernardinocmf@gmail.com 🗣️ Eng, Spa, Por  
 🇺🇸 EB, E, L IPAs: PHN

### Mitchell, Greg N, PA

NPI: 1477636496 Board Certified: Yes

401 E Highland Ave, Ste 251

San Bernardino, CA 92404 📞 1719

Accepting new patients CA#: PA18652

(909) 882-4605 Hours: 8:00-5:00 M-F 🗣️ Eng 🇺🇸 L

IPAs: IEHP Direct

### Moore, Pamela D, PA

NPI: 1629499322 Board Certified: No

2131 Elks Dr, Ste 200

San Bernardino, CA 92404 📞 4283

Accepting new patients CA#: PA23287

(909) 726-6180 Hours: 8:00-5:00 M-F 🗣️ Eng, Spa 🇺🇸 L  
 IPAs: IEHP Direct, PHN

### Nguyen, Hieu T, PA

NPI: 1346619731 Board Certified: Yes

565 N Mt Vernon Ave, San Bernardino, CA 92411

📞 3009

Accepting new patients CA#: PA52758

(909) 884-9091 Hours: 8:00-5:00 M-F 🗣️ Eng, Spa, Vie

🇺🇸 P, EB, IB, E, T, L IPAs: LSMA

### Reynolds, Brooke L, PA

NPI: 1437366002 Board Certified: Yes

401 E Highland Ave, Ste 351

San Bernardino, CA 92404 📞 1719

Accepting new patients CA#: PA18162

(909) 475-8611 Hours: 8:00-5:00 M-Th, 8:00-4:30 F

🗣️ Eng, Spa 🇺🇸 L IPAs: IEHP Direct

### Rosete, Nathaniel T, PA

NPI: 1457530768 Board Certified: Yes

595 W Highland Ave, San Bernardino, CA 92405 📞 1621

Accepting new patients CA#: PA17245

(909) 886-8888 Hours: 8:00-5:00 M-F 🗣️ Eng, Spa, Tgl

🇺🇸 P, IB, E, L IPAs: IEHP Direct

### Rothstein, Daniel L, PA

NPI: 1750942561 Board Certified: Yes

401 E Highland Ave, Ste 251

San Bernardino, CA 92404 📞 1719

Accepting new patients CA#: PA57476

(909) 882-4605 Hours: 8:00-5:00 M-F 🗣️ Eng 🇺🇸 L

IPAs: Dignity Health Med Network, IEHP Direct

### Sakounphong, Aroun, PA

NPI: 1275553760 Board Certified: Yes

488 S K St, San Bernardino, CA 92410 📞 3295

Accepting new patients CA#: PA16271

(909) 382-7100 Hours: 8:00-5:00 M-F 🗣️ Eng, Lao

🇺🇸 P, IB, R, E, L IPAs: IEHP Direct

### Satya, Vinod G, PA NPI: 1295139004 Board Certified: Yes

1700 N Waterman Ave, San Bernardino, CA 92404

📞 1705

Accepting new patients CA#: PA52059

(760) 552-8585 Hours: 8:00-5:00 M-F 🗣️ Eng 🇺🇸 L

IPAs: IEHP Direct

### Schlegel, William M, PA

NPI: 1437472867 Board Certified: Yes

401 E Highland Ave, Ste 251

San Bernardino, CA 92404 📞 1719

Accepting new patients CA#: PA20886

(909) 882-4605 Hours: 8:00-5:00 M-F 🗣️ Eng 🇺🇸 L

IPAs: Dignity Health Med Network, IEHP Direct

### Sial, Fareeha A, PA

NPI: 1124676168 Board Certified: No

1329 N H St, San Bernardino, CA 92405 📞 3022

Accepting new patients CA#: PA57097

(909) 381-0803 Hours: 8:00-5:00 M-F

# Physicians Assistants / Asistentes Médicos

✉ ecochran@cnhfclinics.org 🗣️ Eng, Spa, Urd  
 🇺🇸 P, EB, IB, R, E, B IPAs: OCN

## St Jules, Jessica M, PA

NPI: 1255758256 **Board Certified:** Yes  
 1666 N Waterman Ave, San Bernardino, CA 92404  
 📞 1705  
 Accepting existing patients **CA#:** PA51332  
 (909) 886-4965 **Hours:** 8:00-5:00 M-F 🗣️ Eng, Spa 🇺🇸 L  
 IPAs: ACMG, OCN

## Stemley, Ashley W, PA

NPI: 1942582739 **Board Certified:** Yes  
 1666 N Waterman Ave, San Bernardino, CA 92404  
 📞 1705  
 Accepting new patients **CA#:** PA21822  
 (909) 886-3376 **Hours:** 8:00-5:00 M-F 🗣️ Eng, Spa 🇺🇸 L  
 IPAs: IEHP Direct

## Tang, Richard, PA NPI: 1033744123 **Board Certified:** Yes

1364 N Waterman Ave, San Bernardino, CA 92404  
 📞 1716

Accepting new patients **CA#:** PA58403  
 (909) 361-3061 **Hours:** 8:00-5:00 M-F

✉ inlandempirewomenscenter@gmail.com 🗣️ Eng  
 🇺🇸 L IPAs: Dignity Health Med Network, OCN

## Tang, Richard, PA NPI: 1033744123 **Board Certified:** Yes

1800 Western Ave, Ste 204  
 San Bernardino, CA 92411 📞 3699  
 Accepting new patients **CA#:** PA58403  
 (909) 474-9952 **Hours:** 8:00-5:00 M-F 🗣️ Eng 🇺🇸 L  
 IPAs: Dignity Health Med Network, OCN

## Tanwangco, Lou Mizelle D, PA

NPI: 1609993708 **Board Certified:** No  
 595 W Highland Ave, San Bernardino, CA 92405 📞 1621  
 Accepting new patients **CA#:** PA17755  
 (909) 886-8888 **Hours:** 8:00-5:00 M-F 🗣️ Eng, Spa, Tgl  
 🇺🇸 P, IB, E, L IPAs: IEHP Direct

## Taylor, Kyndall R, PA

NPI: 1316544034 **Board Certified:** Yes  
 401 E Highland Ave, Ste 351  
 San Bernardino, CA 92404 📞 1719  
 Accepting new patients **CA#:** PA58642  
 (909) 475-8611 **Hours:** 8:00-5:00 M-Th, 8:00-4:30 F  
 🗣️ Eng, Spa 🇺🇸 L IPAs: Dignity Health Med Network

## Thothala Chandrasekar, Rohini, PA

NPI: 1578027561 **Board Certified:** Yes  
 1755 W Maple St, San Bernardino, CA 92411 📞 1536  
 Accepting new patients **CA#:** PA56413  
 (909) 386-7600 **Hours:** 8:00-5:00 M-F  
 ✉ sdotson@ibhealth.org 🗣️ Eng, Tam, Tel 🇺🇸 EB, IB, L  
 IPAs: OCN

## Thothala Chandrasekar, Rohini, PA

NPI: 1578027561 **Board Certified:** Yes  
 665 N D St, San Bernardino, CA 92401 📞 3714  
 Accepting new patients **CA#:** PA56413  
 (909) 708-8158 **Hours:** 8:00-7:00 M-F, 9:00-6:00 Sat  
 🗣️ Eng, Tam, Tel 🇺🇸 P, EB, IB, R, E, B IPAs: OCN

## Tran, Long T, PA NPI: 1144403676 **Board Certified:** Yes

164 W Hospitality Ln, Ste 3B  
 San Bernardino, CA 92408 📞 3050  
 Accepting new patients **CA#:** PA19489  
 (909) 891-1164 **Hours:** 8:00-5:00 M-F 🗣️ Eng, Spa  
 🇺🇸 P, EB, IB, E, L IPAs: IEHP Direct

## Whitmer, Heather M, PA

NPI: 1679961429 **Board Certified:** Yes  
 401 E Highland Ave, Ste 251  
 San Bernardino, CA 92404 📞 1719  
 Accepting new patients **CA#:** PA51894  
 (909) 882-4605 **Hours:** 8:00-5:00 M-F 🗣️ Eng 🇺🇸 L  
 IPAs: IEHP Direct

## Wooley, Laura A, PA

NPI: 1982148011 **Board Certified:** Yes  
 1666 N Waterman Ave, San Bernardino, CA 92404  
 📞 1705  
 Accepting existing patients **CA#:** PA54014  
 (909) 886-3376 **Hours:** 8:00-5:00 M-F 🗣️ Eng, Spa 🇺🇸 L  
 IPAs: IEHP Direct, OCN

## San Diego

### Physician Assistant / Asistente Médico

## Laird, Ellery A, PA NPI: 1558826719 **Board Certified:** Yes

1011 Camino Del Rio S, Ste 415  
 San Diego, CA 92108  
 Accepting new patients **CA#:** PA56519  
 (925) 254-6710 **Hours:** 9:00-5:00 M-F 🗣️ Eng 🇺🇸 L  
 IPAs: IEHP Direct

## San Jacinto

### Physician Assistant / Asistente Médico

## Baker, Robert, PA NPI: 1568425239 **Board Certified:** Yes

1695 S San Jacinto Ave, Ste A-J  
 San Jacinto, CA 92583 📞 2308  
 Accepting new patients **CA#:** PA16997  
 (951) 330-3100 **Hours:** 8:30-5:00 M-F  
 ✉ info@desertclinics.com 🗣️ Eng 🇺🇸 L IPAs: IEHP Direct

## Felix, Francisco J, PA

NPI: 1730770942 **Board Certified:** Yes  
 1695 S San Jacinto Ave, Ste A  
 San Jacinto, CA 92583 📞 2308  
 Accepting new patients **CA#:** PA59353  
 (951) 330-3100 **Hours:** 8:30-5:00 M-F 🗣️ Eng 🇺🇸 L  
 IPAs: IEHP Direct



## Physicians Assistants / Asistentes Médicos

### Mitchell, Paul M, PA

NPI: 1265668180 Board Certified: Yes  
1695 S San Jacinto Ave, Ste A-J  
San Jacinto, CA 92583 ☎ 2308  
Accepting new patients CA#: PA52349  
(951) 330-3100 Hours: 8:30-5:00 M-F  
✉ info@desertclinics.com 🗣 Eng 🇺🇸 L IPAs: IEHP Direct

### Santa Ana

#### Physician Assistant / Asistente Médico

### Chandler, Matthew K, PA

NPI: 1215261771 Board Certified: Yes  
3401 W Sunflower Ave, Ste 250  
Santa Ana, CA 92704 ☎ 4515  
Accepting new patients CA#: PA20554  
(714) 619-8777 Hours: 7:00-6:00 M-F 🗣 Eng 🇺🇸 L  
IPAs: IEHP Direct

### Sun City

#### Physician Assistant / Asistente Médico

### Kilmurray, Kevin J, PA

NPI: 1437626181 Board Certified: Yes  
26960 Cherry Hills Blvd, Ste A  
Sun City, CA 92586 ☎ 3739  
Accepting new patients CA#: PA56224  
(951) 652-8000 Hours: 8:00-5:00 M-F 🗣 Eng 🇺🇸 L  
IPAs: IEHP Direct, OCN

### Temecula

#### Nurse Practitioner (Family) / Enfermero con Práctica Médica (Familiar)

### Chammout, Mike, NP

NPI: 1447790043 Board Certified: No  
41540 Winchester Rd, Temecula, CA 92590 ☎ 2059  
Accepting new patients CA#: PA95010167  
(951) 365-5585 Hours: 8:00-9:00 M-Sun 🗣 Eng 🇺🇸 L  
IPAs: IEHP Direct

#### Physician Assistant / Asistente Médico

### Armatis-Rivera, Lindsey R, PA

NPI: 1790021186 ✦ Board Certified: Yes  
41840 Enterprise Cir N, Temecula, CA 92590 ☎ 2059  
Accepting new patients CA#: PA51911  
(951) 225-6400 Hours: 7:30-4:30 M-F 🗣 Eng, Spa  
🇺🇸 P, IB, R, E, T, L IPAs: IEHP Direct

### Asfahani, Lisa A, PA

NPI: 1902175623 Board Certified: No  
31515 Rancho Pueblo Rd, Ste 203  
Temecula, CA 92592 ☎ 3753  
Accepting new patients CA#: PA22014  
(951) 303-1500 Hours: 8:00-5:00 M-F 🗣 Eng 🇺🇸 L

IPAs: IEHP Direct

### Baker, Robert, PA NPI: 1568425239 Board Certified: Yes

27699 Jefferson Ave, Ste 201  
Temecula, CA 92590 ☎ 2060  
Accepting new patients CA#: PA16997  
(760) 573-2220 Hours: 8:30-5:00 M-F  
✉ info@desertclinics.com 🗣 Eng 🇺🇸 L IPAs: IEHP Direct

### Candare, Vanessa J, PA

NPI: 1134680564 Board Certified: Yes  
30589 Temecula Pkwy, Temecula, CA 92592 ☎ 2122  
Accepting new patients CA#: PA56927  
(951) 412-1540 Hours: 8:00-5:00 M-F 🗣 Eng, Tgl 🇺🇸 L  
IPAs: IEHP Direct, OCN

### Canseco, Edilberto A, PA

NPI: 1023546025 Board Certified: Yes  
41540 Winchester Rd, Temecula, CA 92590 ☎ 2059  
Accepting new patients CA#: PA54520  
(951) 365-5585 Hours: 8:00-9:00 M-Sun 🗣 Eng 🇺🇸 L  
IPAs: IEHP Direct

### Coronado, Felipe D, PA

NPI: 1508920059 Board Certified: Yes  
30589 Temecula Pkwy, Temecula, CA 92592 ☎ 2122  
Accepting new patients CA#: PA55499  
(951) 412-1540 Hours: 8:00-5:00 M-F 🗣 Eng 🇺🇸 L  
IPAs: OCN

### Corvini, Nicolas A, PA

NPI: 1194242461 ✦ Board Certified: Yes  
41840 Enterprise Cir N, Temecula, CA 92590 ☎ 2059  
Accepting new patients CA#: PA55107  
(951) 225-6400 Hours: 7:30-4:30 M-F 🗣 Eng, Spa  
🇺🇸 P, IB, R, E, T, L IPAs: IEHP Direct

### Davenport, Darryl L, PA

NPI: 1396900965 Board Certified: Yes  
29738 Rancho California Rd, Ste B  
Temecula, CA 92591 ☎ 4337  
Accepting new patients CA#: PA54451  
(951) 303-6440 Hours: 9:00-9:00 M-Sun  
✉ info@inlandurgentcare.com 🗣 Eng 🇺🇸 P, EB, IB, E, L  
IPAs: IEHP Direct

### Dietzler, Marque R, PA





NPI: 1073968459 Board Certified: Yes  
30589 Temecula Pkwy, Temecula, CA 92592 ☎ 2122  
Accepting new patients CA#: PA53794  
(951) 412-1540 Hours: 8:00-5:00 M-F 🗣 Eng 🇺🇸 L  
IPAs: IEHP Direct, OCN

### Dress, Karen M, PA NPI: 1013123157 Board Certified: Yes





27555 Ynez Rd, Ste 105  
Temecula, CA 92591 ☎ 2095  
Accepting new patients CA#: PA55849  
(951) 223-8595 Hours: 8:00-5:00 M-F 🗣 Eng 🇺🇸 L  
IPAs: IEHP Direct

## Physicians Assistants / Asistentes Médicos



### Escalante, Juvy A, PA

NPI: 1053650416  **Board Certified:** Yes  
41840 Enterprise Cir N, Temecula, CA 92590  2059  
Accepting new patients **CA#:** PA21502  
(951) 225-6400 **Hours:** 7:30-4:30 M-F  Eng, Spa  
 P, IB, R, E, T, L **IPAs:** IEHP Direct



### Folsom, Flene A, PA

NPI: 1477795805 **Board Certified:** Yes  
29738 Rancho California Rd, Ste B  
Temecula, CA 92591  4337  
Accepting new patients **CA#:** PA19867  
(951) 303-6440 **Hours:** 9:00-9:00 M-Sun  
 info@inlandurgentcare.com  Eng  P, EB, IB, E, L  
**IPAs:** IEHP Direct





### Hayhurst, Jennifer D, PA

NPI: 1649664079 **Board Certified:** Yes  
44605 Avenida De Misiones, Ste 202  
Temecula, CA 92592  3753  
Accepting existing patients **CA#:** PA52146  
(951) 446-1999 **Hours:** 8:00-5:00 M-F  Eng  L  
**IPAs:** OCN





### Lee, William J (Bill), PA

NPI: 1437287315 **Board Certified:** Yes  
30589 Temecula Pkwy, Temecula, CA 92592  2122  
Accepting new patients **CA#:** PA13497  
(951) 412-1540 **Hours:** 8:00-5:00 M-F  Eng  L  
**IPAs:** IEHP Direct



### Louie, Trang T, PA

NPI: 1114198843  **Board Certified:** Yes  
41840 Enterprise Cir N, Temecula, CA 92590  2059  
Accepting new patients **CA#:** PA16908  
(951) 225-6400 **Hours:** 7:30-4:30 M-F  Eng, Spa, Vie  
 P, IB, R, E, T, L **IPAs:** IEHP Direct

### Melgoza, Arthur A (Alan), PA



NPI: 1639279227 **Board Certified:** Yes  
29738 Rancho California Rd, Ste B  
Temecula, CA 92591  4337  
Accepting new patients **CA#:** PA16967  
(951) 303-6440 **Hours:** 9:00-9:00 M-Sun  
 info@inlandurgentcare.com  Eng  P, EB, IB, E, L  
**IPAs:** IEHP Direct

### Mothe, Sumanth V, PA



NPI: 1588902316 **Board Certified:** Yes  
41540 Winchester Rd, Temecula, CA 92590  2059  
Accepting new patients **CA#:** PA22801  
(951) 365-5585 **Hours:** 8:00-9:00 M-Sun  Eng  L  
**IPAs:** IEHP Direct

### Newdang, Scott S, PA



NPI: 1861881690 **Board Certified:** Yes  
41540 Winchester Rd, Temecula, CA 92590  2059  
Accepting new patients **CA#:** PA52183

(951) 365-5585 **Hours:** 8:00-9:00 M-Sun  Eng  L  
**IPAs:** IEHP Direct





### Nguyen, Joseph P, PA

NPI: 1669901468 **Board Certified:** Yes  
41540 Winchester Rd, Temecula, CA 92590  2059  
Accepting new patients **CA#:** PA54559  
(951) 365-5585 **Hours:** 8:00-9:00 M-Sun  Eng  L  
**IPAs:** IEHP Direct



### Parish, Ashley, PA NPI: 1952771990 **Board Certified:** Yes

41540 Winchester Rd, Temecula, CA 92590  2059  
Accepting new patients **CA#:** PA52915  
(951) 365-5585 **Hours:** 8:00-9:00 M-Sun  Eng  L  
**IPAs:** IEHP Direct



### Pollett, Erin S, PA

NPI: 1467887646  **Board Certified:** Yes  
41840 Enterprise Cir N, Temecula, CA 92590  2059  
Accepting new patients **CA#:** PA23136  
(951) 225-6400 **Hours:** 7:30-4:30 M-F  Eng, Spa  
 P, IB, R, E, T, L **IPAs:** IEHP Direct



### Ramos, Elena R, PA

NPI: 1306489570 **Board Certified:** Yes  
41540 Winchester Rd, Temecula, CA 92590  2059  
Accepting new patients **CA#:** PA57316  
(661) 829-6747 **Hours:** 8:00-9:00 M-Sun  Eng  L  
**IPAs:** IEHP Direct



### Rios, Ana D, PA NPI: 1821242991 **Board Certified:** Yes

41540 Winchester Rd, Temecula, CA 92590  2059  
Accepting new patients **CA#:** PA20063  
(951) 365-5585 **Hours:** 8:00-9:00 M-Sun  Eng, Tgl  L  
**IPAs:** IEHP Direct



### Shaw, Christina M, PA

NPI: 1801044607 **Board Certified:** Yes  
31720 Temecula Pkwy, Ste 203  
Temecula, CA 92592  2150  
Accepting new patients **CA#:** PA15524  
(951) 302-4700 **Hours:** 8:00-5:00 M-F  Eng  
 P, EB, IB, R, E, B **IPAs:** IEHP Direct

### Winkles, Brandon J, PA





NPI: 1902201643 **Board Certified:** Yes  
41540 Winchester Rd, Temecula, CA 92590  2059  
Accepting new patients **CA#:** PA52035  
(951) 365-5585 **Hours:** 8:00-9:00 M-Sun  Eng  L  
**IPAs:** IEHP Direct

### Wong, Alexander F, PA

NPI: 1518585447 **Board Certified:** Yes  
41540 Winchester Rd, Temecula, CA 92590  2059  
Accepting new patients **CA#:** PA59029  
(951) 365-5585 **Hours:** 8:00-9:00 M-Sun  Eng  L  
**IPAs:** IEHP Direct

## Physicians Assistants / Asistentes Médicos



### Wright, Derrick W, PA

NPI: 1174708275  **Board Certified:** Yes  
41840 Enterprise Cir N, Temecula, CA 92590  2059  
Accepting new patients **CA#:** PA18775  
(951) 225-6400 **Hours:** 7:30-4:30 M-F  Eng, Spa  
 P, IB, R, E, T, L **IPAs:** IEHP Direct





### Upland

### Physician Assistant / Asistente Médico



### Ashier, Saurabh D, PA

NPI: 1235340811 **Board Certified:** Yes  
901 San Bernardino Rd, Ste 102  
Upland, CA 91786  2843  
Accepting new patients **CA#:** PA17546  
(909) 579-6721 **Hours:** 8:00-4:30 M-F  Eng  L  
**IPAs:** OCN



### Brooks, Madelene C, PA

NPI: 1629199286 **Board Certified:** No  
1330 San Bernardino Rd, Ste G  
Upland, CA 91786  975  
Accepting new patients **CA#:** PA16749  
(909) 755-0622 **Hours:** 9:00-5:00 M-F  
 staff@jhomd.com  Eng, Spa  P, E, L **IPAs:** ACMG



### Duarte, Katrina A, PA

NPI: 1578156881 **Board Certified:** Yes  
918 W Foothill Blvd, Ste A  
Upland, CA 91786  925  
Accepting new patients **CA#:** PA59337  
(714) 922-4100 **Hours:** 7:00-6:00 M-Th, 6:30-4:30 FSatSun  
 Eng, Spa  EB, IB, L **IPAs:** IEHP Direct



### Gally, Amber A, PA NPI: 1023369956 **Board Certified:** Yes

918 W Foothill Blvd, Ste A  
Upland, CA 91786  925  
Accepting new patients **CA#:** PA22593  
(909) 890-5511 **Hours:** 7:00-6:00 M-Th, 6:30-4:30 FSatSun  
 Eng, Spa  EB, IB, L **IPAs:** IEHP Direct



### Hayhurst, Jennifer D, PA

NPI: 1649664079 **Board Certified:** Yes  
585 N Mountain Ave, Ste A  
Upland, CA 91786  915  
Accepting existing patients **CA#:** PA52146  
(909) 608-7546 **Hours:** 8:00-5:00 M-F  Eng  L  
**IPAs:** OCN



### Kaufman, Britney E, PA

NPI: 1255500724 **Board Certified:** Yes  
585 N Mountain Ave, Ste A  
Upland, CA 91786  915  
Accepting existing patients **CA#:** PA21951  
(909) 608-7546 **Hours:** 8:00-5:00 M-F  Eng  L  
**IPAs:** IEHP Direct, OCN

### Kinzer, Iryna O, PA NPI: 1003380593 **Board Certified:** Yes

585 N Mountain Ave, Ste A  
Upland, CA 91786  915  
Accepting existing patients **CA#:** PA55507  
(909) 608-7546 **Hours:** 8:00-5:00 M-F  Eng  L  
**IPAs:** OCN



### Lin, Ray J, PA NPI: 1649693540 **Board Certified:** Yes

585 N Mountain Ave, Ste A  
Upland, CA 91786  915  
Accepting existing patients **CA#:** PA51415  
(909) 608-7546 **Hours:** 8:00-5:00 M-F  Eng, Mnd  L  
**IPAs:** ACMG, IEHP Direct, OCN, PHN



### Lucatero, Jennifer A, PA

NPI: 1659808376 **Board Certified:** Yes  
585 N Mountain Ave, Ste A  
Upland, CA 91786  915  
Accepting new patients **CA#:** PA54823  
(909) 608-7546 **Hours:** 8:00-5:00 M-F  Eng  L  
**IPAs:** OCN



### Nguyen, An Tam T, PA

NPI: 1295229235 **Board Certified:** Yes  
901 San Bernardino Rd, Ste 102  
Upland, CA 91786  2843  
Accepting new patients **CA#:** PA55765  
(909) 579-6721 **Hours:** 8:00-4:30 M-F  Eng  L  
**IPAs:** IEHP Direct, OCN

### St Jules, Jessica M, PA

NPI: 1255758256 **Board Certified:** Yes  
585 N Mountain Ave, Ste A  
Upland, CA 91786  915  
Accepting existing patients **CA#:** PA51332  
(909) 608-7546 **Hours:** 8:00-5:00 M-F  Eng  L  
**IPAs:** ACMG, OCN



### Tristan, Vincent M, PA

NPI: 1598716151 **Board Certified:** Yes  
901 San Bernardino Rd, Ste 104  
Upland, CA 91786  2843  
Accepting new patients **CA#:** PA13719  
(909) 542-2779 **Hours:** 9:00-5:00 M-F  Eng  
 P, EB, IB, E, L **IPAs:** IEHP Direct

### Victorville

### Physician Assistant / Asistente Médico

### Broad, Joshua A, PA

NPI: 1134382013 **Board Certified:** Yes  
12380 Hesperia Rd, Ste 2  
Victorville, CA 92395  4666  
Accepting new patients **CA#:** PA19744  
(760) 243-4188 **Hours:** 10:00-5:00 M-W, 10:00-6:00 ThF  
 Eng  L **IPAs:** Dignity Health Med Network



## Physicians Assistants / Asistentes Médicos

### Castaneda, Jenai, PA

NPI: 1336747567 **Board Certified:** Yes  
 12490 Business Center Dr, Ste 100  
 Victorville, CA 92395  
 Accepting new patients **CA#:** PA58587  
 (760) 552-8585 **Hours:** 8:00-5:00 M-F 🗨️ Eng 🇺🇸 L  
**IPAs:** HVMG

### De Coster, Jamie M, PA

NPI: 1750666210 **Board Certified:** Yes  
 15095 Amargosa Rd, Ste 108  
 Victorville, CA 92394 📞 4613  
 Accepting new patients **CA#:** PA52663  
 (760) 245-6495 **Hours:** 8:00-5:00 M-F 🗨️ Eng 🇺🇸 L  
**IPAs:** PHN

### Fajemisin, Babajide A, PA

NPI: 1700119567 **Board Certified:** Yes  
 15626 Hesperia Rd, Victorville, CA 92395 📞 4665  
 Accepting new patients **CA#:** PA20295  
 (760) 952-0244 **Hours:** 8:00-9:00 M-F, 10:00-8:00 SatSun  
 🗨️ Eng, Spa 🇺🇸 P, EB, IB, R, E, T, B **IPAs:** IEHP Direct

### Green, Henrietta A, PA

NPI: 1548819634 **Board Certified:** Yes  
 14544 7th St, Victorville, CA 92395 📞 4631  
 Accepting new patients **CA#:** PA57125  
 (760) 245-1025 **Hours:** 8:00-5:00 M-F 🗨️ Eng  
 🇺🇸 P, EB, IB, R, E, T, B **IPAs:** LSMA

### Hayhurst, Jennifer D, PA

NPI: 1649664079 **Board Certified:** Yes  
 12332 Hesperia Rd, Ste 2  
 Victorville, CA 92395 📞 4666  
 Accepting existing patients **CA#:** PA52146  
 (442) 232-4750 **Hours:** 8:00-5:00 M-F  
 ✉️ applevalley.office@pacdermatology.com 🗨️ Eng  
 🇺🇸 L **IPAs:** OCN

### Kakpo-Moore, Senan Isabelle, PA

NPI: 1629670203 **Board Certified:** Yes  
 12998 Hesperia Rd, Ste 204  
 Victorville, CA 92395 📞 4670  
 Accepting new patients **CA#:** PA60419  
 (760) 780-4960 **Hours:** 8:00-5:00 M-F 🗨️ Eng, Spa 🇺🇸 L  
**IPAs:** HVMG

### Kaufman, Britney E, PA

NPI: 1255500724 **Board Certified:** Yes  
 12332 Hesperia Rd, Ste 2  
 Victorville, CA 92395 📞 4666  
 Accepting existing patients **CA#:** PA21951  
 (442) 232-4750 **Hours:** 8:00-5:00 M-F  
 ✉️ applevalley.office@pacdermatology.com 🗨️ Eng  
 🇺🇸 L **IPAs:** OCN

### Kinzer, Iryna O, PA NPI: 1003380593 **Board Certified:** Yes

12332 Hesperia Rd, Ste 2  
 Victorville, CA 92395 📞 4666  
 Accepting existing patients **CA#:** PA55507  
 (442) 232-4750 **Hours:** 8:00-5:00 M-F  
 ✉️ applevalley.office@pacdermatology.com 🗨️ Eng  
 🇺🇸 L **IPAs:** IEHP Direct, OCN, PHN

### Loera, Daniel, PA NPI: 1619385309 **Board Certified:** Yes

12550 Hesperia Rd, Ste 100  
 Victorville, CA 92395 📞 4668  
 Accepting new patients **CA#:** PA52209  
 (760) 241-6666 **Hours:** 8:00-5:00 M-F 🗨️ Eng, Spa  
 🇺🇸 P, EB, IB, R, L **IPAs:** IEHP Direct

### Lucatero, Jennifer A, PA

NPI: 1659808376 **Board Certified:** Yes  
 12332 Hesperia Rd, Ste 2  
 Victorville, CA 92395 📞 4666  
 Accepting new patients **CA#:** PA54823  
 (442) 232-4750 **Hours:** 8:00-5:00 M-F  
 ✉️ applevalley.office@pacdermatology.com 🗨️ Eng  
 🇺🇸 L **IPAs:** PHN

### Makris, Shelby N, PA

NPI: 1316535636 **Board Certified:** Yes  
 12998 Hesperia Rd, Ste 204  
 Victorville, CA 92395 📞 4670  
 Accepting new patients **CA#:** PA59583  
 (760) 780-4960 **Hours:** 8:00-5:00 M-F 🗨️ Eng, Spa 🇺🇸 L  
**IPAs:** HVMG

### Marin-Tucker, Micaela A, PA

NPI: 1922239953 **Board Certified:** Yes  
 12677 Hesperia Rd, Ste 160  
 Victorville, CA 92395 📞 4669  
 Accepting new patients **CA#:** PA15871  
 (760) 955-5656 **Hours:** 8:00-5:00 M-W  
 ✉️ pv@valenciapediatics.com 🗨️ Eng, Spa  
 🇺🇸 P, EB, IB, E, L **IPAs:** OCN

### Muro, Virginia R, PA

NPI: 1740671379 **Board Certified:** Yes  
 17203 Jasmine St, Victorville, CA 92395 📞 4673  
 Accepting new patients **CA#:** PA52311  
 (760) 881-3377 **Hours:** 8:00-5:00 M-F 🗨️ Eng 🇺🇸 L  
**IPAs:** IEHP Direct

### Okeke, Theresa N, PA

NPI: 1114559176 **Board Certified:** Yes  
 12550 Hesperia Rd, Ste 100  
 Victorville, CA 92395 📞 4668  
 Accepting new patients **CA#:** PA57663  
 (760) 241-6666 **Hours:** 8:00-5:00 M-F 🗨️ Eng, Spa  
 🇺🇸 P, EB, IB, R, L **IPAs:** IEHP Direct

## Physicians Assistants / Asistentes Médicos

### Podgorski, Teresa A, PA

NPI: 1265481907 **Board Certified:** Yes  
12550 Hesperia Rd, Ste 100  
Victorville, CA 92395 ☎ 4668  
Accepting new patients **CA#:** PA15693  
(760) 241-6666 **Hours:** 8:00-5:00 M-F 🗨 Eng, Spa  
🇺🇸 P, EB, IB, R, L **IPAs:** IEHP Direct

### Powers, Joshua N, PA

NPI: 1790202141 **Board Certified:** Yes  
12550 Hesperia Rd, Ste 100  
Victorville, CA 92395 ☎ 4668  
Accepting new patients **CA#:** PA55029  
(760) 241-6666 **Hours:** 8:00-5:00 M-F 🗨 Eng, Spa  
🇺🇸 P, EB, IB, R, L **IPAs:** IEHP Direct

### Powers, Joshua N, PA

NPI: 1790202141 **Board Certified:** Yes  
17259 Jasmine St, Ste B  
Victorville, CA 92395 ☎ 4673  
Accepting new patients **CA#:** PA55029  
(760) 241-4929 **Hours:** 8:00-5:00 M-F 🗨 Eng, Spa  
🇺🇸 P, EB, IB, E, L **IPAs:** IEHP Direct

### Provost, Kari L, PA NPI: 1376892521 **Board Certified:** Yes

17203 Jasmine St, Victorville, CA 92395 ☎ 4673  
Accepting new patients **CA#:** PA22507  
(760) 881-3377 **Hours:** 8:00-5:00 M-F 🗨 Eng 🇺🇸 L  
**IPAs:** IEHP Direct

### Rugge, Ashley M, PA

NPI: 1083082234 **Board Certified:** Yes  
12550 Hesperia Rd, Ste 100  
Victorville, CA 92395 ☎ 4668  
Accepting new patients **CA#:** PA52776  
(760) 241-6666 **Hours:** 8:00-5:00 M-F 🗨 Eng, Spa  
🇺🇸 P, EB, IB, R, L **IPAs:** IEHP Direct

### Satya, Vinod G, PA NPI: 1295139004 **Board Certified:** Yes

13010 Hesperia Rd, Ste 600  
Victorville, CA 92395 ☎ 4670  
Accepting new patients **CA#:** PA52059  
(760) 552-8585 **Hours:** 8:00-5:00 M-F 🗨 Eng  
🇺🇸 P, EB, IB, R, E, B **IPAs:** IEHP Direct

### Scott, Zondree A, PA

NPI: 1386913531 **Board Certified:** Yes  
13010 Hesperia Rd, Ste 300  
Victorville, CA 92395 ☎ 4670  
Accepting new patients **CA#:** PA11977  
(760) 843-7873 **Hours:** 8:00-5:00 M-F 🗨 Eng, Spa  
🇺🇸 P, EB, IB, R, E, B **IPAs:** HVMG

### Smith, Anthony G, PA

NPI: 1902817463 **Board Certified:** Yes  
15095 Amargosa Rd, Ste 106  
Victorville, CA 92394 ☎ 4613  
Accepting new patients **CA#:** PA16634

(760) 245-6495 **Hours:** 8:00-5:00 M-F 🗨 Eng, Spa 🇺🇸 L  
**IPAs:** IEHP Direct, PHN

### St Jules, Jessica M, PA

NPI: 1255758256 **Board Certified:** Yes  
12332 Hesperia Rd, Ste 2  
Victorville, CA 92395 ☎ 4666  
Accepting existing patients **CA#:** PA51332  
(442) 232-4750 **Hours:** 8:00-5:00 M-F  
✉ applevalley.office@pacdermatology.com 🗨 Eng  
🇺🇸 L **IPAs:** ACMG

### Szczesik, Krystian K, PA

NPI: 1891200887 **Board Certified:** Yes  
15095 Amargosa Rd, Ste 106  
Victorville, CA 92394 ☎ 4613  
Accepting new patients **CA#:** PA55203  
(760) 245-6495 **Hours:** 8:00-5:00 M-F 🗨 Eng, Spa, Pol  
🇺🇸 L **Hospitals:** Redlands Community **IPAs:** ACMG,  
IEHP Direct

### Thompson, Diane L, PA

NPI: 1114156171 **Board Certified:** Yes  
12550 Hesperia Rd, Ste 100  
Victorville, CA 92395 ☎ 4668  
Accepting new patients **CA#:** PA19605  
(760) 241-6666 **Hours:** 8:00-5:00 M-F 🗨 Eng, Spa  
🇺🇸 P, EB, IB, R, L **IPAs:** IEHP Direct

### Tran, Hoai N, PA NPI: 1225350135 **Board Certified:** Yes

15095 Amargosa Rd, Ste 106  
Victorville, CA 92394 ☎ 4613  
Accepting new patients **CA#:** PA20739  
(760) 245-6495 **Hours:** 8:00-5:00 M-F 🗨 Eng, Spa 🇺🇸 L  
**IPAs:** IEHP Direct

### Tripp, Arturo, PA NPI: 1376731257 **Board Certified:** Yes

15095 Amargosa Rd, Ste 280  
Victorville, CA 92394 ☎ 4613  
Accepting new patients **CA#:** PA1499  
(760) 983-2250 **Hours:** 9:00-5:00 M-F 🗨 Eng, Spa  
🇺🇸 P, EB, IB, E, L **IPAs:** ACMG

### Velazquez, Mayra R, PA

NPI: 1558632471 **Board Certified:** Yes  
13024 Hesperia Rd, Ste 103  
Victorville, CA 92395 ☎ 4670  
Accepting new patients **CA#:** PA22042  
(760) 241-3547 **Hours:** 8:00-5:00 M-F 🗨 Eng, Spa 🇺🇸 L  
**IPAs:** IEHP Direct

# Physicians Assistants / Asistentes Médicos

## Wildomar

### Nurse Practitioner (Family) / Enfermero con Práctica Médica (Familiar)

#### Chammout, Mike, NP

NPI: 1447790043 Board Certified: No  
36290 Hidden Springs Rd, Ste D, E  
Wildomar, CA 92595 ☎ 1819  
Accepting new patients CA#: PA95010167  
(661) 829-6747 Hours: 8:00-9:00 M-Sun 🗨 Eng ♿ L  
IPAs: IEHP Direct

### Physician Assistant / Asistente Médico

#### Canseco, Edilberto A, PA

NPI: 1023546025 Board Certified: Yes  
36290 Hidden Springs Rd, Ste D, E  
Wildomar, CA 92595 ☎ 1819  
Accepting new patients CA#: PA54520  
(661) 829-6747 Hours: 8:00-9:00 M-Sun 🗨 Eng ♿ L  
IPAs: IEHP Direct

#### Mothe, Sumanth V, PA

NPI: 1588902316 Board Certified: Yes  
36290 Hidden Springs Rd, Ste D, E  
Wildomar, CA 92595 ☎ 1819  
Accepting new patients CA#: PA22801  
(661) 829-6747 Hours: 8:00-9:00 M-Sun 🗨 Eng ♿ L  
IPAs: IEHP Direct

#### Newdang, Scott S, PA

NPI: 1861881690 Board Certified: Yes  
36290 Hidden Springs Rd, Ste D, E  
Wildomar, CA 92595 ☎ 1819  
Accepting new patients CA#: PA52183  
(661) 829-6747 Hours: 8:00-9:00 M-Sun 🗨 Eng ♿ L  
IPAs: IEHP Direct

#### Nguyen, Joseph P, PA

NPI: 1669901468 Board Certified: Yes  
36290 Hidden Springs Rd, Ste D, E  
Wildomar, CA 92595 ☎ 1819  
Accepting new patients CA#: PA54559  
(661) 829-6747 Hours: 8:00-9:00 M-Sun 🗨 Eng ♿ L  
IPAs: IEHP Direct

#### Parish, Ashley, PA NPI: 1952771990 Board Certified: Yes

36290 Hidden Springs Rd, Ste D, E  
Wildomar, CA 92595 ☎ 1819  
Accepting new patients CA#: PA52915  
(661) 829-6747 Hours: 8:00-9:00 M-Sun 🗨 Eng ♿ L  
IPAs: IEHP Direct

#### Ramos, Elena R, PA

NPI: 1306489570 Board Certified: Yes  
36290 Hidden Springs Rd, Ste D, E  
Wildomar, CA 92595 ☎ 1819  
Accepting new patients CA#: PA57316  
(951) 365-5585 Hours: 8:00-9:00 M-Sun 🗨 Eng ♿ L  
IPAs: IEHP Direct

#### Rios, Ana D, PA NPI: 1821242991 Board Certified: Yes

36290 Hidden Springs Rd, Ste D, E  
Wildomar, CA 92595 ☎ 1819  
Accepting new patients CA#: PA20063  
(661) 829-6747 Hours: 8:00-9:00 M-Sun 🗨 Eng, Tgl ♿ L  
IPAs: IEHP Direct

#### Wong, Alexander F, PA

NPI: 1518585447 Board Certified: Yes  
36290 Hidden Springs Rd, Ste D, E  
Wildomar, CA 92595 ☎ 1819  
Accepting new patients CA#: PA59029  
(661) 829-6747 Hours: 8:00-9:00 M-Sun 🗨 Eng ♿ L  
IPAs: IEHP Direct

## Yucaipa

### Physician Assistant / Asistente Médico

#### Seratt, Alina T, PA NPI: 1316492754 Board Certified: Yes

33494 Oak Glen Rd, Yucaipa, CA 92399 ☎ 3152  
Accepting new patients CA#: PA53963  
(909) 797-8900 Hours: 9:00-9:00 M-Sun  
✉ yucaipa@socalem.com 🗨 Eng ♿ L IPAs: IEHP Direct

## Yucca Valley

### Physician Assistant / Asistente Médico

#### Dammin, Caitlin N, PA

NPI: 1487075008 Board Certified: Yes  
57463 29 Palms Hwy, Ste 201  
Yucca Valley, CA 92284 ☎ 2449  
Accepting new patients CA#: PA61073  
(760) 365-7546 Hours: 8:00-5:00 M-F 🗨 Eng ♿ L  
IPAs: IEHP Direct, OCN

#### Miranda, Christina, PA

NPI: 1255432639 Board Certified: Yes  
57445 29 Palms Hwy, Ste 302  
Yucca Valley, CA 92284 ☎ 2449  
Accepting new patients CA#: PA17684  
(760) 366-7555 Hours: 8:00-5:00 M-F 🗨 Eng ♿ L  
IPAs: IEHP Direct

#### Miranda, Christina, PA

NPI: 1255432639 Board Certified: Yes  
7350 Church St, Yucca Valley, CA 92284 ☎ 2442  
Accepting new patients CA#: PA17684  
(760) 369-3069 Hours: 8:00-5:00 M-F, 9:00-1:00 Sat  
🗨 Eng ♿ P, EB, IB, E, L IPAs: IEHP Direct



## Physicians Assistants / Asistentes Médicos

---

**Velez, Sharon J, PA**NPI: 1932214855  **Board Certified: Yes**58375 29 Palms Hwy, Yucca Valley, CA 92284  2449Accepting new patients **CA#:** PA17031(760) 365-9305 **Hours:** 8:00-5:00 M-F  Eng P, EB, IB, R, E, B **IPAs:** IEHP Direct

## OB/GYN Providers

**You can make an appointment with an OB/GYN without a referral from your Primary Care Doctor.**

The Doctors listed in this section consist of both OB/GYN and Primary Care Doctors who are credentialed by IEHP to provide OB/GYN services. All Doctors in this Provider Directory are part of an Independent Physician Association (IPA) or Medical Group.

The OB/GYN you choose must belong to the same IPA as your Primary Care Doctor. So, when selecting an OB/GYN, look at his or her IPA listing and make sure it matches that of your Primary Care Doctor.

While you can select any OB/GYN in your IPA, it is important to choose an OB/GYN who is associated with the same hospital as your Primary Care Doctor. Doctors can only practice at hospitals they are associated with. Should you give birth or require surgery, you will be admitted to the hospital associated with your Primary Care Doctor. If your OB/GYN does not practice at the same hospital, you will be placed under the care of another Doctor while in the hospital. If you need help choosing an OB/GYN, go to [www.iehp.org](http://www.iehp.org) or call IEHP Member Services.

## Proveedores de Ginecología/Obstetricia

**Usted puede solicitar una cita con un Gineco-Obstetra sin necesidad de una referencia por parte de su Doctor de Cuidado Primario.**

Los Doctores que aparecen en esta sección son Gineco-Obstetras y Doctores de Cuidado Primario que están autorizados por IEHP para proporcionar servicios de ginecología y obstetricia. Todos los Doctores de este Directorio de Proveedores forman parte de una Asociación de Médicos Independientes (Independent Physician Association, IPA) o Grupo Médico.

El Gineco-Obstetra que usted elija debe pertenecer a la misma IPA que su Doctor de Cuidado Primario. Por lo tanto, cuando seleccione un Gineco-Obstetra, revise a qué IPA pertenece y asegúrese de que coincida con la IPA de su Doctor de Cuidado Primario.

Usted puede seleccionar cualquier Gineco-obstetra en su IPA, pero es importante elegir uno que esté asociado con el mismo hospital que su Doctor de Cuidado Primario. Los Doctores solo pueden proporcionar atención médica en los hospitales con los que están asociados. Si usted va a tener un bebé o requiere una cirugía, será admitido en el hospital en el que su Doctor de Cuidado Primario esté asociado. Si su Gineco-Obstetra no ofrece servicios médicos en el mismo hospital, usted estará bajo el cuidado de otro Doctor durante su estancia en el hospital. Si necesita ayuda para elegir un Gineco-Obstetra, visite [www.iehp.org](http://www.iehp.org) o llame a Servicios para Miembros de IEHP.

**Apple Valley****OB/GYN / Ginecología y Obstetricia****Ahmadinia, Mohammad R (Reza), MD**

NPI: 1235243429 Board Certified: No  
 18112 Hwy 18, Ste 101  
 Apple Valley, CA 92307 ☎ 4692  
 Accepting new patients CA#: A85204  
 (760) 946-2243 Hours: 8:00-5:00 M-F 🗨 Eng, Per, Fai  
 🇺🇸 L Hospitals: St Mary, Victor Valley IPAs: HVMG,  
 IEHP Direct, LSMA

**Arora, Melanie, MD** NPI: 1578889283 Board Certified: No

16167 Siskiyou Rd, Ste A  
 Apple Valley, CA 92307 ☎ 4691  
 Accepting new patients CA#: A145131  
 (760) 242-2146 Hours: 8:30-5:00 M-F 🗨 Eng 🇺🇸 L  
 Hospitals: Desert Valley Hospital/Hospital, St Mary,  
 Victor Valley IPAs: HVMG, IEHP Direct, LSMA, OCN

**Arora, Vijay, MD** NPI: 1417045113 Board Certified: Yes

16167 Siskiyou Rd, Ste A  
 Apple Valley, CA 92307 ☎ 4691  
 Accepting new patients CA#: A41663  
 (760) 242-2146 Hours: 8:30-5:00 M-F 🗨 Eng 🇺🇸 L  
 Hospitals: Desert Valley Hospital/Hospital, St Mary,  
 Victor Valley IPAs: HVMG, IEHP Direct, LSMA, PHN

**Guha, Amal K, MD** NPI: 1346328499 Board Certified: Yes

16124 Kasota Rd, Ste A-B  
 Apple Valley, CA 92307 ☎ 4691  
 Accepting new patients CA#: A35044  
 (760) 242-2099 Hours: 9:00-5:00 M-Th, 9:00-12:00 F  
 🗨 Eng, Hin 🇺🇸 P, EB, IB, R, E, T, B Hospitals: St Mary,  
 Victor Valley IPAs: HVMG, IEHP Direct

**Hollingsworth-Moore, Annette I, MD**

NPI: 1689827404 Board Certified: Yes  
 18056 Wika Rd, Ste B  
 Apple Valley, CA 92307 ☎ 4688  
 Accepting new patients CA#: A105398  
 (760) 813-3699 Hours: 8:00-5:00 M-F  
 ✉ anayawomens@gmail.com 🗨 Eng 🇺🇸 L  
 Hospitals: San Antonio, St Mary IPAs: HVMG, IEHP Direct,  
 LSMA

**King, Lu-Wei T (Teddy), MD**

NPI: 1184647950 Board Certified: Yes  
 18158 US Hwy 18, Apple Valley, CA 92307 ☎ 4692  
 Accepting new patients CA#: A50695  
 (760) 242-3539 Hours: 9:00-3:00 M-F 🗨 Eng, Mnd 🇺🇸 L  
 Hospitals: Victor Valley IPAs: IEHP Direct

**Moneke, Victor C, MD**

NPI: 1942211552 Board Certified: Yes  
 19341 Bear Valley Rd, Ste 105  
 Apple Valley, CA 92308 ☎ 4726  
 Accepting new patients CA#: C51551  
 (760) 241-6666 Hours: 7:30-4:30 M-F 🗨 Eng 🇺🇸 L  
 Hospitals: Desert Valley Hospital/Hospital  
 IPAs: IEHP Direct

**Noppen, Sarah N, DO**

NPI: 1649533274 Board Certified: Yes  
 19341 Bear Valley Rd, Ste 105  
 Apple Valley, CA 92308 ☎ 4726  
 Accepting new patients CA#: 20A18175  
 (760) 241-6666 Hours: 7:30-4:30 M-F 🗨 Eng 🇺🇸 L  
 Hospitals: St Mary IPAs: IEHP Direct

**Vachirakorntong, Viruch, MD**

NPI: 1659428001 Board Certified: Yes  
 15998 Quantico Rd, Ste A  
 Apple Valley, CA 92307 ☎ 4688  
 Accepting existing patients CA#: A52656  
 (760) 242-2271 Hours: 7:30-5:00 M-Th, 9:00-5:00 F  
 ✉ staff@drviruch.com 🗨 Eng, Spa, Tha 🇺🇸 L  
 Hospitals: Victor Valley IPAs: ACMG, IEHP Direct, LSMA,  
 OCN

**Villarosa, Daniel M, MD**

NPI: 1578666129 Board Certified: No  
 18064 Wika Rd, Ste 102  
 Apple Valley, CA 92307 ☎ 4688  
 Accepting new patients CA#: C50281  
 (760) 242-6652 Hours: 8:00-5:00 MTh, 9:00-5:00 TW,  
 8:00-12:00 F 🗨 Eng, Spa, Frn 🇺🇸 L Hospitals: St Mary,  
 Victor Valley IPAs: HVMG, IEHP Direct

**Banning****OB/GYN / Ginecología y Obstetricia****Yoo, Jeung C, MD** NPI: 1255405429 Board Certified: No

264 N Highland Springs Ave, Ste 2B  
 Banning, CA 92220 ☎ 2327  
 Accepting existing patients CA#: A32076  
 (951) 845-1603 Hours: 9:00-1:30 M-Th 🗨 Eng, Spa, Kor  
 🇺🇸 L Hospitals: San Gorgonio IPAs: ACMG, IEHP Direct,  
 LSMA, OCN, PHN

**Barstow****OB/GYN / Ginecología y Obstetricia****Chao, Likang, MD** NPI: 1841380490 Board Certified: Yes

705 E Virginia Way, Ste I  
 Barstow, CA 92311 ☎ 4773  
 Accepting new patients CA#: G85087  
 (760) 255-3900 Hours: 9:00-5:00 M-F 🗨 Eng, Spa, Mnd  
 🇺🇸 P, EB, IB, E, L Hospitals: Barstow Community, St Mary



# OB/GYN Providers / Proveedores de Ginecología/Obstetricia

IPAs: IEHP Direct

## King, Lu-Wei T (Teddy), MD

NPI: 1184647950 Board Certified: Yes  
705 E Virginia Way, Ste C  
Barstow, CA 92311 ☎ 4773  
Accepting new patients CA#: A50695  
(760) 256-6680 Hours: 9:00-5:00 M-F 🗣 Eng, Mnd 🇺🇸 L  
Hospitals: Victor Valley IPAs: IEHP Direct

## Vachirakorntong, Viruch, MD

NPI: 1659428001 Board Certified: Yes  
705 E Virginia Way, Ste L  
Barstow, CA 92311 ☎ 4773  
Accepting existing patients CA#: A52656  
(760) 242-2271 Hours: 1:30-5:00 M, 9:00-5:00 T 🗣 Eng,  
Spa, Tha 🇺🇸 EB, IB, R, E, L Hospitals: Victor Valley  
IPAs: ACMG, IEHP Direct, OCN

## Bloomington

### OB/GYN / Ginecología y Obstetricia

#### Valenzuela, Guillermo J, MD

NPI: 1730263484 ✦ Board Certified: Yes  
18601 Valley Blvd, Bloomington, CA 92316 ☎ 1333  
Accepting existing patients CA#: A38671  
(909) 546-7560 Hours: 8:00-5:30 M-F, 8:00-5:00 Sat  
🗣 Eng 🇺🇸 EB, IB, R, E, L Hospitals: Arrowhead  
IPAs: IEHP Direct, OCN

## Chino

### OB/GYN / Ginecología y Obstetricia

#### Lee, Thomas T, MD

NPI: 1942304373 ✦ Board Certified: Yes  
13193 Central Ave, Ste 100  
Chino, CA 91710 ☎ 2804  
Accepting existing patients CA#: A37294  
(909) 464-9675 Hours: 9:00-5:00 M-F  
✉ info@lallymedicalgroup.com 🗣 Eng, Spa, Chi  
🇺🇸 P, IB, R, E, L Hospitals: Chino Valley, San Antonio  
IPAs: ACMG, IEHP Direct, LSMA

#### Lopez, Robert, MD NPI: 1396836094 Board Certified: Yes

12586 Central Ave, Chino, CA 91710 ☎ 2802  
Accepting new patients CA#: G75281  
(909) 548-6820 Hours: 9:00-4:00 M-F 🗣 Eng 🇺🇸 L  
Hospitals: Pomona Valley IPAs: IEHP Direct

## Chino Hills

### OB/GYN / Ginecología y Obstetricia

#### Du, Joanna Y, MD NPI: 1477731677 Board Certified: Yes

15944 Los Serranos Country Club Dr, Ste 230  
Chino Hills, CA 91709 ☎ 4161  
Accepting new patients CA#: A101756  
(909) 355-7855 Hours: 8:30-5:00 M-F 🗣 Eng, Spa, Mnd

🇺🇸 L Hospitals: Pomona Valley, San Antonio

IPAs: IEHP Direct

#### Johnson, Franklin M, DO

NPI: 1780632299 Board Certified: Yes  
15944 Los Serranos Country Club Dr, Ste 230  
Chino Hills, CA 91709 ☎ 4161  
Accepting new patients CA#: 20A7957  
(909) 355-7855 Hours: 8:30-5:00 M-F 🗣 Eng, Spa 🇺🇸 L  
Hospitals: San Antonio IPAs: IEHP Direct

#### Phong, Cecilia H, MD

NPI: 1114318151 Board Certified: Yes  
15944 Los Serranos Country Club Dr, Ste 230  
Chino Hills, CA 91709 ☎ 4161  
Accepting new patients CA#: A139142  
(909) 355-7855 Hours: 8:30-5:00 M-F 🗣 Eng, Spa, Mnd  
🇺🇸 L Hospitals: San Antonio IPAs: IEHP Direct

#### Valenzuela-Gamm, Monica A, DO

NPI: 1477575694 Board Certified: Yes  
15944 Los Serranos Country Club Dr, Ste 230  
Chino Hills, CA 91709 ☎ 4161  
Accepting new patients CA#: 20A8687  
(909) 355-7855 Hours: 8:30-5:00 M-F 🗣 Eng, Spa 🇺🇸 L  
Hospitals: Pomona Valley, San Antonio IPAs: IEHP Direct

#### Vu, Toni D, DO NPI: 1851402358 Board Certified: Yes

15944 Los Serranos Country Club Dr, Ste 230  
Chino Hills, CA 91709 ☎ 4161  
Accepting new patients CA#: 20A7999  
(909) 355-7855 Hours: 8:30-5:00 M-F 🗣 Eng, Spa 🇺🇸 L  
Hospitals: Pomona Valley IPAs: IEHP Direct

## Coachella

### OB/GYN / Ginecología y Obstetricia

#### Eppey, Richard J, MD

NPI: 1902112782 ✦ Board Certified: Yes  
50249 Cesar Chavez St, Ste K  
Coachella, CA 92236 ☎ 3193  
Accepting new patients CA#: A103591  
(760) 393-0555 Hours: 7:00-6:00 M-F 🗣 Eng  
🇺🇸 P, EB, IB, R, E, T, B Hospitals: John F Kennedy  
IPAs: ACMG, IEHP Direct

## Colton

### Maternal & Fetal Medicine / Medicina Materno Fetal

#### Ogunyemi, Dotun A, MD

NPI: 1619078532 Board Certified: Yes  
400 N Pepper Ave, Colton, CA 92324 ☎ 2985  
Accepting new patients CA#: A43245  
(855) 422-8029 Hours: 8:00-4:30 M-F 🗣 Eng, Yor 🇺🇸 L  
Hospitals: Arrowhead IPAs: IEHP Direct, OCN

## OB/GYN / Ginecología y Obstetricia

### Aftandilians, Tania, MD

NPI: 1780927236 **Board Certified:** No  
 400 N Pepper Ave, Colton, CA 92324 ☎ 2985  
 Accepting existing patients **CA#:** A140224  
 (855) 422-8029 **Hours:** 8:00-4:30 M-F 🗣 Eng, Spa, Arm  
 🇺🇸 P, EB, IB, R, E, T, B **Hospitals:** Arrowhead  
**IPAs:** IEHP Direct, OCN

### Coleman, Jasmine A, DO

NPI: 1073042917 **Board Certified:** No  
 400 N Pepper Ave, Colton, CA 92324 ☎ 2985  
 Accepting new patients **CA#:** 20A18951  
 (855) 422-8029 **Hours:** 8:00-4:30 M-F 🗣 Eng, Spa  
 🇺🇸 P, EB, IB, R, E, T, B **Hospitals:** Arrowhead  
**IPAs:** IEHP Direct, OCN

### Ghayuri, Mohammadreza, MD

NPI: 1073711156 **Board Certified:** Yes  
 400 N Pepper Ave, Colton, CA 92324 ☎ 2985  
 Accepting new patients **CA#:** C54929  
 (855) 422-8029 **Hours:** 8:00-4:30 M-F 🗣 Eng, Spa, Per,  
 Fai 🇺🇸 P, EB, IB, R, E, T, B **Hospitals:** Arrowhead  
**IPAs:** IEHP Direct, OCN

### Lyons, John M, MD NPI: 1215905930 **Board Certified:** Yes

400 N Pepper Ave, Colton, CA 92324 ☎ 2985  
 Accepting new patients **CA#:** A38565  
 (855) 422-8029 **Hours:** 8:00-4:30 M-F 🗣 Eng, Spa  
 🇺🇸 P, EB, IB, R, E, T, B **Hospitals:** Arrowhead  
**IPAs:** IEHP Direct, OCN

### Sinkhorn, Clarence P, MD

NPI: 1972676195 **Board Certified:** Yes  
 400 N Pepper Ave, Colton, CA 92324 ☎ 2985  
 Accepting new patients **CA#:** G60133  
 (855) 422-8029 **Hours:** 8:00-4:30 M-F 🗣 Eng, Spa  
 🇺🇸 P, EB, IB, R, E, T, B **Hospitals:** Arrowhead  
**IPAs:** IEHP Direct, LSMA, OCN

### Stowe, Robert J, DO

NPI: 1568994127 **Board Certified:** No  
 400 N Pepper Ave, Colton, CA 92324 ☎ 2985  
 Accepting new patients **CA#:** 20A17834  
 (855) 422-8029 **Hours:** 8:00-4:30 M-F 🗣 Eng, Spa  
 🇺🇸 P, EB, IB, R, E, T, B **Hospitals:** Arrowhead  
**IPAs:** IEHP Direct, OCN

### Valenzuela, Guillermo J, MD

NPI: 1730263484 **Board Certified:** Yes  
 400 N Pepper Ave, Colton, CA 92324 ☎ 2985  
 Accepting existing patients **CA#:** A38671  
 (855) 422-8029 **Hours:** 8:00-4:30 M-F 🗣 Eng, Spa  
 🇺🇸 P, EB, IB, R, E, T, B **Hospitals:** Arrowhead  
**IPAs:** IEHP Direct, OCN

### Wong, Shirley P, DO

NPI: 1346313459 **Board Certified:** Yes  
 400 N Pepper Ave, Colton, CA 92324 ☎ 2985  
 Accepting existing patients **CA#:** 20A8691  
 (855) 422-8029 **Hours:** 8:00-4:30 M-F 🗣 Eng, Spa  
 🇺🇸 P, EB, IB, R, E, T, B **Hospitals:** Arrowhead  
**IPAs:** IEHP Direct, LSMA, OCN

## Corona

## OB/GYN / Ginecología y Obstetricia

### El Mokadem, Hesham M, MD

NPI: 1700010030 **Board Certified:** Yes  
 760 S Washburn Ave, Ste 3A  
 Corona, CA 92882 ☎ 1085  
 Accepting new patients **CA#:** A107687  
 (951) 734-7200 **Hours:** 9:00-5:00 M-F 🗣 Eng, Spa, Ara  
 🇺🇸 L **Hospitals:** Corona Regional, Parkview Community,  
 Riverside Community **IPAs:** ACMG, IEHP Direct, LSMA,  
 OCN

### Gomez, Guillermo A, MD

NPI: 1659894673 **Board Certified:** No  
 1530 W 6th St, Ste 109  
 Corona, CA 92882 ☎ 2859  
 Accepting new patients **CA#:** A151699  
 (951) 354-2229 **Hours:** 9:00-5:00 M-F 🗣 Eng 🇺🇸 L  
**Hospitals:** Parkview Community, Riverside Community  
**IPAs:** IEHP Direct, OCN

### Jean, Jenny M, MD NPI: 1881129732 **Board Certified:** No

341 Magnolia Ave, Ste 201  
 Corona, CA 92879 ☎ 1084  
 Accepting new patients **CA#:** A172775  
 (951) 735-6969 **Hours:** 8:30-5:00 M-F  
 ✉ info@aspenmdgroup.com 🗣 Eng 🇺🇸 P, EB, IB, R, E, B  
**Hospitals:** Corona Regional, Parkview Community  
**IPAs:** LSMA

### Muoneke, Maureen N, MD

NPI: 1033101654 **Board Certified:** Yes  
 341 Magnolia Ave, Ste 201  
 Corona, CA 92879 ☎ 1084  
 Not accepting patients **CA#:** C131881  
 (951) 735-6969 **Hours:** 8:30-5:00 M-F  
 ✉ info@aspenmdgroup.com 🗣 Eng 🇺🇸 P, EB, IB, R, E, B  
**Hospitals:** Corona Regional, Parkview Community,  
 Riverside Community **IPAs:** IEHP Direct

### Nanayakkara, Gamage N, MD

NPI: 1497836464 **Board Certified:** Yes  
 760 S Washburn Ave, Ste 9  
 Corona, CA 92881 ☎ 1085  
 Accepting new patients **CA#:** A35609  
 (951) 371-1590 **Hours:** 8:30-5:30 M-F 🗣 Eng, Spa 🇺🇸 L  
**Hospitals:** Corona Regional **IPAs:** IEHP Direct

# OB/GYN Providers / Proveedores de Ginecología/Obstetricia

## Qadri, Farnoosh, MD

NPI: 1215467717 **Board Certified:** No  
1530 W 6th St, Ste 109  
Corona, CA 92882 ☎ 2859  
Accepting new patients **CA#:** A171975  
(951) 354-2229 **Hours:** 9:00-5:00 M-F 🗣 Eng, Hin, Urd  
🇺🇸 L **Hospitals:** Parkview Community,  
Riverside Community **IPAs:** IEHP Direct, OCN

## Rey, Rodolfo, MD NPI: 1891062998 **Board Certified:** Yes

1530 W 6th St, Ste 109  
Corona, CA 92882 ☎ 2859  
Accepting new patients **CA#:** A127855  
(951) 354-2229 **Hours:** 9:00-5:00 M-F 🗣 Eng 🇺🇸 L  
**Hospitals:** Parkview Community, Riverside Community  
**IPAs:** IEHP Direct, OCN

## Santoso, Paulus L, MD

NPI: 1154329373 **Board Certified:** Yes  
817 W Grand Blvd, Corona, CA 92882 ☎ 4205  
Accepting new patients **CA#:** A85478  
(951) 734-7900 **Hours:** 9:00-5:00 M-F 🗣 Eng, Ind 🇺🇸 L  
**Hospitals:** Corona Regional, Parkview Community,  
Riverside Community **IPAs:** ACMG, IEHP Direct, LSMA,  
OCN

## Vadaparampil, Janet, MD

NPI: 1770888505 **Board Certified:** Yes  
1530 W 6th St, Ste 109  
Corona, CA 92882 ☎ 2859  
Accepting new patients **CA#:** A138988  
(951) 354-2229 **Hours:** 9:00-5:00 M-F 🗣 Eng 🇺🇸 L  
**Hospitals:** Parkview Community, Riverside Community  
**IPAs:** IEHP Direct, OCN

## Vong, Jennifer, DO NPI: 1952669715 **Board Certified:** No

817 W Grand Blvd, Corona, CA 92882 ☎ 4205  
Accepting new patients **CA#:** 20A15528  
(951) 734-7900 **Hours:** 9:00-5:00 M-F 🗣 Eng, Ctn 🇺🇸 L  
**Hospitals:** Corona Regional, Parkview Community,  
Riverside Community **IPAs:** IEHP Direct, OCN

## Desert Hot Springs

### OB/GYN / Ginecología y Obstetricia

## Schwenk, Evan W, DO

NPI: 1649616020 **Board Certified:** Yes  
12520 Palm Dr, Desert Hot Springs, CA 92240 ☎ 4383  
Accepting new patients **CA#:** 20A15589  
(760) 676-5800 **Hours:** 8:00-5:00 M-F 🗣 Eng, Spa  
🇺🇸 P, EB, E, L **Hospitals:** Desert Regional, Eisenhower  
**IPAs:** IEHP Direct

## Schwenk, Evan W, DO

NPI: 1649616020 **Board Certified:** Yes  
66675 Pierson Blvd, Desert Hot Springs, CA 92240  
☎ 2417  
Accepting new patients **CA#:** 20A15589  
(760) 676-5240 **Hours:** 8:00-5:00 M-F 🗣 Eng, Spa  
🇺🇸 P, EB, IB, R, L **Hospitals:** Desert Regional **IPAs:** ACMG

## Eastvale

### OB/GYN / Ginecología y Obstetricia

## Ismailjee, Mohamedali, MD

NPI: 1952594715 **Board Certified:** Yes  
12742 Limonite Ave, Eastvale, CA 92880 ☎ 1127  
Accepting new patients **CA#:** A115943  
(951) 739-2715 **Hours:** 8:30-5:00 M-F 🗣 Eng, Spa  
🇺🇸 P, EB, IB, R, E, B **Hospitals:** Parkview Community,  
Riverside Community **IPAs:** IEHP Direct

## Phong, Cecilia H, MD

NPI: 1114318151 **Board Certified:** Yes  
12442 Limonite Ave, Ste 207  
Eastvale, CA 91752 ☎ 1142  
Accepting new patients **CA#:** A139142  
(951) 356-8000 **Hours:** 8:30-5:00 M-F 🗣 Eng, Mnd 🇺🇸 L  
**Hospitals:** San Antonio **IPAs:** IEHP Direct

## Valenzuela-Gamm, Monica A, DO

NPI: 1477575694 **Board Certified:** Yes  
12442 Limonite Ave, Ste 207  
Eastvale, CA 91752 ☎ 1142  
Accepting new patients **CA#:** 20A8687  
(951) 356-8000 **Hours:** 8:30-5:00 M-F 🗣 Eng 🇺🇸 L  
**Hospitals:** Pomona Valley, San Antonio **IPAs:** IEHP Direct

## Fontana

### OB/GYN / Ginecología y Obstetricia

## Carr, Kaylene R, MD

NPI: 1497046361 **Board Certified:** Yes  
16465 Sierra Lakes Pkwy, Ste 245  
Fontana, CA 92336 ☎ 2955  
Accepting new patients **CA#:** A124094  
(909) 350-3003 **Hours:** 8:00-5:00 M-F 🗣 Eng 🇺🇸 L  
**Hospitals:** San Bernardino Community, St Bernardine  
**IPAs:** Dignity Health Med Network, OCN

## Dixit, Sudhakar, MD

NPI: 1518950377 **Board Certified:** Yes  
16465 Sierra Lakes Pkwy, Ste 245  
Fontana, CA 92336 ☎ 2955  
Accepting new patients **CA#:** G71778  
(909) 350-3003 **Hours:** 8:00-5:00 M-F 🗣 Eng, Hin 🇺🇸 L  
**Hospitals:** San Bernardino Community, St Bernardine  
**IPAs:** Dignity Health Med Network



**Farfan-Gonzalez, Olivia, MD**

NPI: 1720014376 **Board Certified:** Yes  
 16465 Sierra Lakes Pkwy, Ste 245  
 Fontana, CA 92336 📞 2955  
 Accepting new patients **CA#:** A75237  
 (909) 350-3003 **Hours:** 8:00-5:00 M-F 🗣️ Eng 🇺🇸 L  
**Hospitals:** San Bernardino Community, St Bernardine  
**IPAs:** Dignity Health Med Network, OCN

**Katukota, Vijay C, MD**

NPI: 1013954825 **Board Certified:** No  
 9190 Sierra Ave, Ste 104  
 Fontana, CA 92335 📞 1282  
 Accepting new patients **CA#:** A38343  
 (909) 356-4567 **Hours:** 9:00-5:00 M-F 🗣️ Eng, Spa, Tel  
 🇺🇸 L **Hospitals:** Pomona Valley **IPAs:** IEHP Direct

**Khatib, Mustafa A, MD**

NPI: 1588720858 **Board Certified:** No  
 7965 Sierra Ave, Ste E  
 Fontana, CA 92336 📞 1274  
 Accepting new patients **CA#:** A92717  
 (909) 356-4459 **Hours:** 8:00-5:00 M-F 🗣️ Eng, Spa, Ara,  
 Arm 🇺🇸 P, EB, IB, E, L  
**Hospitals:** San Bernardino Community **IPAs:** IEHP Direct

**Mawad, Joe M, MD** NPI: 1003140948 **Board Certified:** Yes

16465 Sierra Lakes Pkwy, Ste 245  
 Fontana, CA 92336 📞 2955  
 Accepting new patients **CA#:** A109432  
 (909) 350-3003 **Hours:** 8:00-5:00 M-F 🗣️ Eng, Ara, Frn  
 🇺🇸 L **Hospitals:** San Bernardino Community,  
 St Bernardine **IPAs:** Dignity Health Med Network,  
 IEHP Direct, OCN

**Muhtaseb, Talal R, MD**

NPI: 1700993037 **Board Certified:** Yes  
 17695 Arrow Blvd, Ste A  
 Fontana, CA 92335 📞 1308  
 Accepting new patients **CA#:** A40901  
 (909) 854-3790 **Hours:** 8:00-5:00 M-F  
 ✉️ lupitafcmf@gmail.com 🗣️ Eng, Spa, Ara  
 🇺🇸 EB, IB, R, E, L **Hospitals:** San Bernardino Community  
**IPAs:** IEHP Direct, PHN

**Nelson, Philis D, MD**

NPI: 1396914545 **Board Certified:** No  
 7965 Sierra Ave, Ste E  
 Fontana, CA 92336 📞 1274  
 Accepting new patients **CA#:** A100123  
 (909) 381-0803 **Hours:** 8:00-5:00 M-F 🗣️ Eng, Spa  
 🇺🇸 P, EB, IB, E, L **Hospitals:** San Bernardino Community  
**IPAs:** IEHP Direct

**Wilson-Harris, Brittaney M, MD**

NPI: 1306264007 **Board Certified:** No  
 16465 Sierra Lakes Pkwy, Ste 245  
 Fontana, CA 92336 📞 2955  
 Accepting new patients **CA#:** A163597  
 (909) 350-3003 **Hours:** 8:00-5:00 M-F 🗣️ Eng 🇺🇸 L  
**Hospitals:** San Bernardino Community, St Bernardine  
**IPAs:** Dignity Health Med Network, OCN

## Hemet

### OB/GYN / Ginecología y Obstetricia

**Ebrahimi Adib, Tannaz, MD**

NPI: 1164663860 **Board Certified:** Yes  
 1600 E Florida Ave, Ste 315  
 Hemet, CA 92544 📞 2316  
 Accepting new patients **CA#:** A121761  
 (951) 765-1766 **Hours:** 8:30-5:00 M-F 🗣️ Eng, Spa, Per,  
 Fai 🇺🇸 L **Hospitals:** Loma Linda **IPAs:** IEHP Direct

**Perea, Jaime E, MD** NPI: 1851387435 **Board Certified:** Yes

1600 E Florida Ave, Ste 315  
 Hemet, CA 92544 📞 2316  
 Accepting new patients **CA#:** G72724  
 (951) 765-1766 **Hours:** 9:30-5:00 MWTh 🗣️ Eng, Spa 🇺🇸 L  
**Hospitals:** Hemet Global Medical Center, Loma Linda,  
 Menifee Global Medical Center **IPAs:** ACMG, IEHP Direct

**Rizvi, Syed M, MD** NPI: 1295770287 **Board Certified:** Yes

1600 E Florida Ave, Ste 315  
 Hemet, CA 92544 📞 2316  
 Accepting new patients **CA#:** A51073  
 (951) 765-1766 **Hours:** 8:30-5:00 M-F 🗣️ Eng, Spa, Urd,  
 Rus 🇺🇸 L **Hospitals:** Hemet Global Medical Center,  
 Menifee Global Medical Center **IPAs:** ACMG, IEHP Direct,  
 LSMA

**Urso, Mary Jo V, DO**

NPI: 1386642783 **Board Certified:** Yes  
 1225 E Latham Ave, Ste A  
 Hemet, CA 92543 📞 2301  
**Clinic Name:** Seven Star Medical Group Inc  
 Accepting new patients **CA#:** 20A8265  
 (951) 929-8400 **Hours:** 8:00-5:00 M-F  
**Clinic Hours 2:** 8:00-5:30 M-F 🗣️ Eng 🇺🇸 L  
**Hospitals:** Hemet Global Medical Center,  
 Menifee Global Medical Center **IPAs:** IEHP Direct, ACMG,  
 OCN

## Hesperia

### OB/GYN / Ginecología y Obstetricia

**Zand, Maryam, DO**

NPI: 1285746370 📈 **Board Certified:** Yes  
 16453 Bear Valley Rd, Hesperia, CA 92345 📞 4639  
 Accepting new patients **CA#:** 20A6485

# OB/GYN Providers / Proveedores de Ginecología/Obstetricia

(800) 722-4777 Hours: 8:00-5:00 M-F 🗣️ Eng, Spa, Per, Fai 🇺🇸 P, EB, IB, R, E, T, B  
Hospitals: Desert Valley Hospital/Hospital  
IPAs: IEHP Direct

## Indio

### OB/GYN / Ginecología y Obstetricia

#### Okorie, Chikanele E, MD

NPI: 1457643330 Board Certified: Yes  
81719 Dr Carreon Blvd, Ste C1  
Indio, CA 92201 📞 4805  
Accepting new patients CA#: A137262  
(760) 777-4067 Hours: 8:00-5:00 M-F 🗣️ Eng 🇺🇸 L  
Hospitals: John F Kennedy IPAs: IEHP Direct

#### Rekuc, Emily K, DO NPI: 1942491634 Board Certified: Yes

81719 Dr Carreon Blvd, Ste C1  
Indio, CA 92201 📞 4805  
Accepting new patients CA#: 20A11655  
(760) 777-4067 Hours: 8:00-5:00 M-F 🗣️ Eng 🇺🇸 L  
Hospitals: John F Kennedy IPAs: IEHP Direct

#### Roberts, Dennis F, DO

NPI: 1831123900 Board Certified: Yes  
81767 Dr Carreon Blvd, Ste 200  
Indio, CA 92201 📞 4805  
Accepting new patients CA#: 20A6099  
(760) 342-6407 Hours: 8:30-5:30 M-Th, 8:30-2:00 F  
🗣️ Eng, Spa 🇺🇸 L Hospitals: John F Kennedy  
IPAs: ACMG, IEHP Direct, LSMA

#### Sevilla, Jacqueline S, MD

NPI: 1518023209 Board Certified: Yes  
81715 Dr Carreon Blvd, Ste A1  
Indio, CA 92201 📞 4805  
Accepting new patients CA#: A87837  
(760) 342-2295 Hours: 8:00-5:00 M-F 🗣️ Eng, Spa, Tgl  
🇺🇸 L Hospitals: John F Kennedy IPAs: IEHP Direct

#### Silva, William Andre Z, MD

NPI: 1861413965 📌 Board Certified: Yes  
47923 Oasis St, Indio, CA 92201 📞 4806  
Accepting new patients CA#: C176504  
(760) 863-8283 Hours: 7:30-5:00 MT, 7:30-7:30 W-F,  
8:30-7:30 Sat 🗣️ Eng, Spa 🇺🇸 P, EB, IB, R, E, T, B  
Hospitals: Desert Regional IPAs: IEHP Direct

## La Quinta

### OB/GYN / Ginecología y Obstetricia

#### Benitez, Maria Teresa D, MD

NPI: 1700044187 Board Certified: Yes  
79200 Corporate Center Dr, Ste 201  
La Quinta, CA 92253 📞 2526  
Accepting new patients CA#: C55826  
(760) 327-7900 Hours: 8:30-5:00 M-Th, 8:00-1:30 F

🗣️ Eng, Tgl 🇺🇸 L Hospitals: Desert Regional  
IPAs: IEHP Direct

#### Evaristo Camacho, Gabriel J, MD

NPI: 1548610439 Board Certified: No  
79200 Corporate Center Dr, Ste 201  
La Quinta, CA 92253 📞 2526  
Accepting new patients CA#: A166927  
(760) 327-7900 Hours: 8:30-5:00 M-Th, 8:00-1:30 F  
🗣️ Eng 🇺🇸 L Hospitals: Desert Regional IPAs: IEHP Direct

#### Hasan, Lara T, MD NPI: 1174888200 Board Certified: Yes

79200 Corporate Center Dr, Ste 201  
La Quinta, CA 92253 📞 2526  
Accepting existing patients CA#: A141184  
(760) 327-7900 Hours: 8:30-5:00 M-Th, 8:00-1:30 F  
🗣️ Eng, Frn, Kur 🇺🇸 L Hospitals: Desert Regional  
IPAs: IEHP Direct

#### Jadauji, Jahan, MD NPI: 1730632886 Board Certified: No

79200 Corporate Center Dr, Ste 201  
La Quinta, CA 92253 📞 2526  
Accepting new patients CA#: A165967  
(760) 327-7900 Hours: 8:30-5:00 M-Th, 8:00-1:30 F  
🗣️ Eng, Frn 🇺🇸 L Hospitals: Desert Regional  
IPAs: IEHP Direct

#### Okorie, Chikanele E, MD

NPI: 1457643330 Board Certified: Yes  
79440 Hwy 111, Ste 105  
La Quinta, CA 92253 📞 2528  
Accepting new patients CA#: A137262  
(760) 777-4067 Hours: 8:00-5:00 M-F 🗣️ Eng, Spa 🇺🇸 L  
Hospitals: John F Kennedy IPAs: IEHP Direct

#### Pacini, Lilia M, MD NPI: 1205924883 Board Certified: Yes

79200 Corporate Center Dr, Ste 201  
La Quinta, CA 92253 📞 2526  
Accepting existing patients CA#: A86905  
(760) 327-7900 Hours: 8:30-5:00 M-Th, 8:00-1:30 F  
🗣️ Eng 🇺🇸 L Hospitals: Desert Regional IPAs: IEHP Direct

#### Rekuc, Emily K, DO NPI: 1942491634 Board Certified: Yes

79440 Hwy 111, Ste 105  
La Quinta, CA 92253 📞 2528  
Accepting new patients CA#: 20A11655  
(760) 777-4067 Hours: 8:00-5:00 M-F 🗣️ Eng, Spa 🇺🇸 L  
Hospitals: John F Kennedy IPAs: IEHP Direct

#### Valero, Valerie E, MD

NPI: 1174986004 Board Certified: No  
79200 Corporate Center Dr, Ste 201  
La Quinta, CA 92253 📞 2526  
Accepting new patients CA#: A165733  
(760) 564-7900 Hours: 8:30-5:00 M-Th, 8:00-1:30 F  
🗣️ Eng 🇺🇸 L Hospitals: Desert Regional IPAs: IEHP Direct

## Lake Arrowhead

### OB/GYN / Ginecología y Obstetricia

#### Green, Michael S, MD

NPI: 1780631002 Board Certified: Yes  
 29101 Hospital Rd, Lake Arrowhead, CA 92352 ☎ 2041  
 Accepting new patients CA#: G80363  
 (909) 336-3651 Hours: 8:00-5:00 M-F 🗨 Eng 🇺🇸 L  
 Hospitals: Mountains Community IPAs: IEHP Direct

## Lake Elsinore

### OB/GYN / Ginecología y Obstetricia

#### Francis, Larry N, MD

NPI: 1215008552 ✦ Board Certified: Yes  
 30195 Fraser Dr, Lake Elsinore, CA 92530 ☎ 1426  
 Accepting new patients CA#: A34827  
 (951) 252-2720 Hours: 8:00-5:00 MTThF, 10:00-7:00 W  
 🗨 Eng 🇺🇸 L Hospitals: Rancho Springs IPAs: IEHP Direct

#### Gomez, Guillermo A, MD

NPI: 1659894673 Board Certified: No  
 31946 Mission Trail, Ste A  
 Lake Elsinore, CA 92530 ☎ 1607  
 Accepting new patients CA#: A151699  
 (951) 354-2229 Hours: 9:00-5:00 M-F 🗨 Eng  
 🇺🇸 P, EB, IB, R, E, B Hospitals: Parkview Community,  
 Riverside Community IPAs: IEHP Direct

#### Qadri, Farnoosh, MD

NPI: 1215467717 Board Certified: No  
 31946 Mission Trail, Ste A  
 Lake Elsinore, CA 92530 ☎ 1607  
 Accepting new patients CA#: A171975  
 (951) 354-2229 Hours: 9:00-5:00 M-F 🗨 Eng, Hin, Urd  
 🇺🇸 P, EB, IB, R, E, B Hospitals: Parkview Community,  
 Riverside Community IPAs: IEHP Direct

#### Rey, Rodolfo, MD NPI: 1891062998 Board Certified: Yes

141 N Main St, Lake Elsinore, CA 92530 ☎ 1508  
 Accepting new patients CA#: A127855  
 (951) 354-2229 Hours: 9:00-5:00 M-F 🗨 Eng, Spa  
 🇺🇸 EB, IB, E, L Hospitals: Riverside Community  
 IPAs: IEHP Direct

#### Rey, Rodolfo, MD NPI: 1891062998 Board Certified: Yes

31946 Mission Trail, Ste A  
 Lake Elsinore, CA 92530 ☎ 1607  
 Accepting new patients CA#: A127855  
 (951) 354-2229 Hours: 9:00-5:00 M-F 🗨 Eng  
 🇺🇸 P, EB, IB, R, E, B Hospitals: Parkview Community,  
 Riverside Community IPAs: OCN

#### Vadaparampil, Janet, MD

NPI: 1770888505 Board Certified: Yes  
 31946 Mission Trail, Ste A  
 Lake Elsinore, CA 92530 ☎ 1607  
 Accepting new patients CA#: A138988  
 (951) 354-2229 Hours: 9:00-5:00 M-F 🗨 Eng  
 🇺🇸 P, EB, IB, R, E, B Hospitals: Parkview Community,  
 Riverside Community IPAs: OCN

## Loma Linda

### OB/GYN / Ginecología y Obstetricia

#### Amini, Sanaz, MD NPI: 1902182421 Board Certified: Yes

11370 Anderson St, Ste 3900  
 Loma Linda, CA 92354 ☎ 3077  
 Accepting new patients CA#: A132557  
 (909) 558-2806 Hours: 8:00-5:00 M-Th, 8:00-2:00 F  
 🗨 Eng, Per, Fai, Tur 🇺🇸 L  
 Hospitals: Loma Linda - Childrens, Loma Linda  
 IPAs: LLUHC

#### Balli, Kevin C, MD NPI: 1083636260 Board Certified: Yes

11370 Anderson St, Ste 3900  
 Loma Linda, CA 92354 ☎ 3077  
 Accepting new patients CA#: A70833  
 (909) 558-2806 Hours: 8:00-5:00 M-Th, 8:00-2:00 F  
 🗨 Eng 🇺🇸 L Hospitals: Loma Linda IPAs: LLUHC

#### Bareh, Gihan M, MD

NPI: 1770861767 Board Certified: Yes  
 11370 Anderson St, Ste 3900  
 Loma Linda, CA 92354 ☎ 3077  
 Accepting new patients CA#: A133723  
 (909) 558-2806 Hours: 8:00-5:00 M-Th, 8:00-2:00 F  
 🗨 Eng, Ara 🇺🇸 L Hospitals: Loma Linda - Childrens,  
 Loma Linda IPAs: LLUHC

#### Betoni, James S, DO

NPI: 1477530715 Board Certified: Yes  
 11234 Anderson St, Ste 3400  
 Loma Linda, CA 92354 ☎ 1779  
 Accepting new patients CA#: 20A14306  
 (909) 558-4771 Hours: 8:00-5:00 M-F 🗨 Eng, Spa, Frn  
 🇺🇸 L Hospitals: Loma Linda - Childrens, Loma Linda  
 IPAs: LLUHC

#### Betoni, James S, DO

NPI: 1477530715 Board Certified: Yes  
 11370 Anderson St, Ste 3900  
 Loma Linda, CA 92354 ☎ 3077  
 Accepting new patients CA#: 20A14306  
 (909) 558-2806 Hours: 8:00-5:00 M-Th, 8:00-2:00 F  
 🗨 Eng, Frn 🇺🇸 L Hospitals: Loma Linda - Childrens,  
 Loma Linda IPAs: LLUHC



# OB/GYN Providers / Proveedores de Ginecología/Obstetricia

## Caballes, Marissa L, MD

NPI: 1417334467 **Board Certified:** Yes  
 11370 Anderson St, Ste 3900  
 Loma Linda, CA 92354 ☎ 3077  
 Accepting new patients **CA#:** A143888  
 (909) 558-2806 **Hours:** 8:00-5:00 M-Th, 8:00-2:00 F  
 🗣 Eng 🇺🇸 L **Hospitals:** Loma Linda - Childrens,  
 Loma Linda **IPAs:** LLUHC

## Carr, Kaylene R, MD

NPI: 1497046361 **Board Certified:** Yes  
 10459 Mountain View Ave, Ste B  
 Loma Linda, CA 92354 ☎ 1828  
 Accepting new patients **CA#:** A124094  
 (909) 801-7077 **Hours:** 8:00-5:00 M-F  
 ✉ iewclomalinda@gmail.com 🗣 Eng 🇺🇸 L  
**Hospitals:** San Bernardino Community, St Bernardine  
**IPAs:** Dignity Health Med Network

## Cheung, Sum C, MD

NPI: 1770799942 **Board Certified:** Yes  
 11370 Anderson St, Ste 3900  
 Loma Linda, CA 92354 ☎ 3077  
 Accepting new patients **CA#:** A98149  
 (909) 558-2800 **Hours:** 8:00-5:00 M-Th, 8:00-2:00 F  
 🗣 Eng, Mnd 🇺🇸 L **Hospitals:** Loma Linda - Childrens  
**IPAs:** LLUHC

## Dixit, Sudhakar, MD

NPI: 1518950377 **Board Certified:** Yes  
 10459 Mountain View Ave, Ste B  
 Loma Linda, CA 92354 ☎ 1828  
 Accepting new patients **CA#:** G71778  
 (909) 801-7077 **Hours:** 8:00-5:00 M-F  
 ✉ iewclomalinda@gmail.com 🗣 Eng, Hin 🇺🇸 L  
**Hospitals:** San Bernardino Community, St Bernardine  
**IPAs:** Dignity Health Med Network

## Farfan-Gonzalez, Olivia, MD

NPI: 1720014376 **Board Certified:** Yes  
 10459 Mountain View Ave, Ste B  
 Loma Linda, CA 92354 ☎ 1828  
 Accepting new patients **CA#:** A75237  
 (909) 801-7077 **Hours:** 8:00-5:00 M-F  
 ✉ iewclomalinda@gmail.com 🗣 Eng 🇺🇸 L  
**Hospitals:** San Bernardino Community, St Bernardine  
**IPAs:** Dignity Health Med Network

## Fegale, Stephanie L, MD

NPI: 1558749382 **Board Certified:** Yes  
 11370 Anderson St, Ste 3900  
 Loma Linda, CA 92354 ☎ 3077  
 Accepting new patients **CA#:** A162999  
 (909) 558-2806 **Hours:** 8:00-5:00 M-Th, 8:00-2:00 F  
 🗣 Eng 🇺🇸 L **Hospitals:** Loma Linda - Childrens,  
 Loma Linda **IPAs:** LLUHC

## Figuroa, Heather R, MD

NPI: 1518120625 **Board Certified:** Yes  
 11370 Anderson St, Ste 3900  
 Loma Linda, CA 92354 ☎ 3077  
 Accepting new patients **CA#:** A129315  
 (909) 558-2806 **Hours:** 8:00-5:00 M-Th, 8:00-2:00 F  
 🗣 Eng 🇺🇸 L **Hospitals:** Loma Linda **IPAs:** LLUHC

## Haase, Victoria S, MD

NPI: 1578060034 **Board Certified:** No  
 11370 Anderson St, Ste 3900  
 Loma Linda, CA 92354 ☎ 3077  
 Accepting new patients **CA#:** A163501  
 (909) 558-2806 **Hours:** 8:00-5:00 M-Th, 8:00-2:00 F  
 🗣 Eng 🇺🇸 L **Hospitals:** Loma Linda - Childrens,  
 Loma Linda **IPAs:** LLUHC

## Hardesty, Jeffrey S, MD

NPI: 1447364062 **Board Certified:** Yes  
 11370 Anderson St, Ste 3900  
 Loma Linda, CA 92354 ☎ 3077  
 Not accepting patients **CA#:** G46835  
 (909) 558-2806 **Hours:** 8:00-5:00 M-Th, 8:00-2:00 F  
 🗣 Eng 🇺🇸 L **Hospitals:** Loma Linda - Childrens  
**IPAs:** LLUHC

## Hart, Elaine A, MD NPI: 1396767588 **Board Certified:** Yes

11370 Anderson St, Ste 3900  
 Loma Linda, CA 92354 ☎ 3077  
 Accepting new patients **CA#:** A78387  
 (909) 558-2806 **Hours:** 8:00-5:00 M-Th, 8:00-2:00 F  
 🗣 Eng 🇺🇸 L **Hospitals:** Loma Linda - Childrens  
**IPAs:** LLUHC

## Hill, Bryan J, MD NPI: 1396061651 **Board Certified:** Yes

11370 Anderson St, Ste 3900  
 Loma Linda, CA 92354 ☎ 3077  
 Accepting new patients **CA#:** A118687  
 (909) 651-5506 **Hours:** 8:00-5:00 M-Th, 8:00-2:00 F  
 🗣 Eng 🇺🇸 L **Hospitals:** Loma Linda,  
 Riverside University H.S. **IPAs:** IEHP Direct

## Hong, Linda J, MD NPI: 1649444050 **Board Certified:** Yes

11234 Anderson St, Ste A220  
 Loma Linda, CA 92354 ☎ 1779  
 Accepting new patients **CA#:** A109422  
 (909) 558-2262 **Hours:** 8:00-5:00 M-F 🗣 Eng 🇺🇸 L  
**Hospitals:** Loma Linda **IPAs:** LLUHC

## Hosseinfar, Negar, DO

NPI: 1982059366 **Board Certified:** No  
 11370 Anderson St, Ste 3900  
 Loma Linda, CA 92354 ☎ 3077  
 Accepting new patients **CA#:** 20A16061  
 (909) 558-2806 **Hours:** 8:00-5:00 M-Th, 8:00-2:00 F  
 🗣 Eng, Per, Fai 🇺🇸 L **Hospitals:** Loma Linda - Childrens,  
 Loma Linda **IPAs:** LLUHC

**Ioffe, Yevgeniya J, MD**

NPI: 1437308947 **Board Certified:** Yes  
 11234 Anderson St, Ste A220  
 Loma Linda, CA 92354 ☎ 1779  
 Accepting new patients **CA#:** A102214  
 (909) 558-2262 **Hours:** 8:00-5:00 M-F 🗣 Eng, Rus ♿ L  
**Hospitals:** Loma Linda - Childrens **IPAs:** LLUHC

**Kairis, Lisa A, MD** NPI: 1801959648 **Board Certified:** Yes

11370 Anderson St, Ste 3900  
 Loma Linda, CA 92354 ☎ 3077  
 Accepting new patients **CA#:** A71709  
 (909) 558-2806 **Hours:** 8:00-5:00 M-Th, 8:00-2:00 F  
 🗣 Eng ♿ L **Hospitals:** Loma Linda - Childrens  
**IPAs:** LLUHC

**Kidder, Melissa Y, MD**

NPI: 1295849826 **Board Certified:** Yes  
 11370 Anderson St, Ste 3900  
 Loma Linda, CA 92354 ☎ 3077  
 Accepting new patients **CA#:** A54732  
 (909) 558-2806 **Hours:** 8:00-5:00 M-Th, 8:00-2:00 F  
 🗣 Eng ♿ L **Hospitals:** Loma Linda - Childrens  
**IPAs:** LLUHC

**Lau, Kathleen M, MD**

NPI: 1164536702 **Board Certified:** Yes  
 11370 Anderson St, Ste 3900  
 Loma Linda, CA 92354 ☎ 3077  
 Accepting new patients **CA#:** G51037  
 (909) 558-2806 **Hours:** 8:00-5:00 M-Th, 8:00-2:00 F  
 🗣 Eng ♿ L **Hospitals:** Loma Linda - Childrens  
**IPAs:** LLUHC

**Leung, Peter K, MD**

NPI: 1952509861 **Board Certified:** Yes  
 11370 Anderson St, Ste 3900  
 Loma Linda, CA 92354 ☎ 3077  
 Accepting new patients **CA#:** A105070  
 (909) 558-2806 **Hours:** 8:00-5:00 M-Th, 8:00-2:00 F  
 🗣 Eng ♿ L **Hospitals:** Loma Linda - Childrens  
**IPAs:** LLUHC

**Martin, Courtney B, DO**

NPI: 1437440146 **Board Certified:** Yes  
 11370 Anderson St, Ste 3900  
 Loma Linda, CA 92354 ☎ 3077  
 Accepting new patients **CA#:** 20A12519  
 (909) 558-2806 **Hours:** 8:00-5:00 M-Th, 8:00-2:00 F  
 🗣 Eng ♿ L **Hospitals:** Loma Linda - Childrens,  
 Loma Linda **IPAs:** LLUHC

**Mason, Danielle M, MD**

NPI: 1982882296 **Board Certified:** Yes  
 11370 Anderson St, Ste 3900  
 Loma Linda, CA 92354 ☎ 3077  
 Accepting new patients **CA#:** A97021  
 (909) 558-2806 **Hours:** 8:00-5:00 M-Th, 8:00-2:00 F

🗣 Eng ♿ L **Hospitals:** Loma Linda - Childrens  
**IPAs:** LLUHC

**Mawad, Joe M, MD** NPI: 1003140948 **Board Certified:** Yes

10459 Mountain View Ave, Ste B  
 Loma Linda, CA 92354 ☎ 1828  
 Accepting new patients **CA#:** A109432  
 (909) 801-7077 **Hours:** 8:00-5:00 M-F  
 ✉ iewclomalinda@gmail.com 🗣 Eng, Ara, Frn ♿ L  
**Hospitals:** San Bernardino Community, St Bernardine  
**IPAs:** Dignity Health Med Network, IEHP Direct, OCN

**McLean, Lynn K, MD**

NPI: 1801823547 **Board Certified:** Yes  
 11234 Anderson St, Ste 3400  
 Loma Linda, CA 92354 ☎ 1779  
 Accepting new patients **CA#:** G74058  
 (909) 558-4771 **Hours:** 8:00-5:00 M-F 🗣 Eng, Spa ♿ L  
**Hospitals:** Loma Linda - Childrens, Loma Linda  
**IPAs:** LLUHC

**Momeni, Mazdak, MD**

NPI: 1275865917 **Board Certified:** Yes  
 11234 Anderson St, Mc Shuman A220  
 Loma Linda, CA 92354 ☎ 1779  
 Accepting new patients **CA#:** A131261  
 (909) 558-8787 **Hours:** 8:00-5:00 M-Th, 8:00-4:30 F  
 🗣 Eng, Per, Fai ♿ L **Hospitals:** Loma Linda,  
 Riverside University H.S. **IPAs:** LLUHC

**Pruitt, Crystal N, MD**

NPI: 1215357793 **Board Certified:** Yes  
 11370 Anderson St, Ste 3900  
 Loma Linda, CA 92354 ☎ 3077  
 Accepting new patients **CA#:** A143165  
 (909) 558-2806 **Hours:** 8:00-5:00 M-Th, 8:00-2:00 F  
 🗣 Eng ♿ L **Hospitals:** Loma Linda **IPAs:** LLUHC

**Salcedo, Andrea C, DO**

NPI: 1316274707 **Board Certified:** Yes  
 11370 Anderson St, Ste 3900  
 Loma Linda, CA 92354 ☎ 3077  
 Accepting new patients **CA#:** 20A11241  
 (909) 558-2806 **Hours:** 8:00-5:00 M-Th, 8:00-2:00 F  
 🗣 Eng ♿ L **Hospitals:** Loma Linda - Childrens,  
 Loma Linda **IPAs:** LLUHC

**Siddighi, Sam, MD** NPI: 1336207844 **Board Certified:** Yes

11370 Anderson St, Ste 3900  
 Loma Linda, CA 92354 ☎ 3077  
 Accepting new patients **CA#:** A81509  
 (909) 558-2806 **Hours:** 8:00-5:00 M-Th, 8:00-2:00 F  
 🗣 Eng ♿ L **Hospitals:** Loma Linda - Childrens,  
 Loma Linda **IPAs:** LLUHC

# OB/GYN Providers / Proveedores de Ginecología/Obstetricia

## Toursarkissian, Karim, MD

NPI: 1124074166 **Board Certified:** Yes  
 10459 Mountain View Ave, Ste B  
 Loma Linda, CA 92354 ☎ 1828  
 Accepting new patients **CA#:** G87408  
 (909) 801-7077 **Hours:** 8:00-5:00 M-F  
 ✉ iewclomalinda@gmail.com 🗣 Eng, Ara 🦽 L  
**Hospitals:** Redlands Community, San Geronio  
**IPAs:** IEHP Direct

## Watkins, Ai-Mae C, MD

NPI: 1114031663 **Board Certified:** Yes  
 11370 Anderson St, Ste 3900  
 Loma Linda, CA 92354 ☎ 3077  
 Accepting new patients **CA#:** G80707  
 (909) 558-2806 **Hours:** 8:00-5:00 M-Th, 8:00-2:00 F  
 🗣 Eng, Mnd 🦽 L **Hospitals:** Loma Linda - Childrens  
**IPAs:** LLUHC

## Wilson-Harris, Brittaney M, MD

NPI: 1306264007 **Board Certified:** No  
 10459 Mountain View Ave, Ste B  
 Loma Linda, CA 92354 ☎ 1828  
 Accepting new patients **CA#:** A163597  
 (909) 801-7077 **Hours:** 8:00-5:00 M-F  
 ✉ iewclomalinda@gmail.com 🗣 Eng 🦽 L  
**Hospitals:** San Bernardino Community, St Bernardine  
**IPAs:** Dignity Health Med Network

## Yun, Jane, MD NPI: 1124225164 **Board Certified:** Yes

11370 Anderson St, Ste 3900  
 Loma Linda, CA 92354 ☎ 3077  
 Accepting new patients **CA#:** A104916  
 (909) 558-2806 **Hours:** 8:00-5:00 M-Th, 8:00-2:00 F  
 🗣 Eng, Kor 🦽 L **Hospitals:** Loma Linda - Childrens  
**IPAs:** LLUHC

## Yune, Junchan J, MD

NPI: 1831398700 **Board Certified:** Yes  
 11370 Anderson St, Ste 3900  
 Loma Linda, CA 92354 ☎ 3077  
 Accepting new patients **CA#:** A97265  
 (909) 558-2830 **Hours:** 8:00-5:00 M-Th, 8:00-2:00 F  
 🗣 Eng, Kor 🦽 L **Hospitals:** Loma Linda - Childrens  
**IPAs:** LLUHC

## Mecca

### OB/GYN / Ginecología y Obstetricia

## Sevilla, Jacqueline S, MD

NPI: 1518023209 **Board Certified:** Yes  
 91275 66th Ave, Ste 500  
 Mecca, CA 92254 ☎ 2582  
 Accepting new patients **CA#:** A87837  
 (760) 396-1249 **Hours:** 7:00-6:00 M-F 🗣 Eng, Spa, Tgl  
 🦽 P, EB, IB, R, E, B **Hospitals:** John F Kennedy

IPAs: ACMG

## Wu, Allan Y, MD

NPI: 1265538912 **Board Certified:** Yes  
 91275 66th Ave, Ste 500  
 Mecca, CA 92254 ☎ 2582  
 Accepting new patients **CA#:** A67036  
 (760) 396-1249 **Hours:** 7:00-6:00 M-F 🗣 Eng, Spa  
 🦽 P, EB, IB, R, E, B **Hospitals:** Eisenhower IPAs: ACMG,  
 IEHP Direct

## Menifee

### OB/GYN / Ginecología y Obstetricia

## Ebrahimi Adib, Tannaz, MD

NPI: 1164663860 **Board Certified:** Yes  
 27174 Newport Rd, Ste 2  
 Menifee, CA 92584 ☎ 2000  
 Accepting new patients **CA#:** A121761  
 (951) 679-1551 **Hours:** 8:30-5:00 M-Th, 8:30-12:00 F  
 🗣 Eng, Spa, Per, Fai 🦽 L **Hospitals:** Loma Linda  
**IPAs:** IEHP Direct

## Perea, Jaime E, MD NPI: 1851387435 **Board Certified:** Yes

27174 Newport Rd, Ste 2  
 Menifee, CA 92584 ☎ 2000  
 Accepting new patients **CA#:** G72724  
 (951) 679-1551 **Hours:** 9:30-5:00 T 🗣 Eng, Spa 🦽 L  
**Hospitals:** Hemet Global Medical Center, Loma Linda  
**IPAs:** IEHP Direct

## Rizvi, Syed M, MD NPI: 1295770287 **Board Certified:** Yes

27174 Newport Rd, Ste 2  
 Menifee, CA 92584 ☎ 2000  
 Accepting new patients **CA#:** A51073  
 (951) 679-1551 **Hours:** 8:30-5:00 M-Th, 8:30-12:00 F  
 🗣 Eng, Spa, Urd, Rus 🦽 L  
**Hospitals:** Hemet Global Medical Center  
**IPAs:** IEHP Direct

## Montclair

### OB/GYN / Ginecología y Obstetricia

## Lamberty, Norman L, MD

NPI: 1902895030 **Board Certified:** Yes  
 4950 San Bernardino St, Ste 103  
 Montclair, CA 91763 ☎ 854  
 Accepting new patients **CA#:** C146076  
 (909) 575-0055 **Hours:** 8:00-5:00 M-WF, 8:00-12:00 Th  
 🗣 Eng 🦽 L **Hospitals:** Chino Valley, Montclair  
**IPAs:** IEHP Direct

## Lamberty, Norman L, MD

NPI: 1902895030 **Board Certified:** Yes  
 5153 Holt Blvd, Ste B2  
 Montclair, CA 91763 ☎ 2793  
 Accepting new patients **CA#:** C146076



(909) 575-0055 Hours: 8:00-5:00 M-F

✉ aawomenshealth2019@gmail.com 🗣️ Eng ♿ L

Hospitals: Chino Valley, Montclair IPAs: IEHP Direct

**Lee, Thomas T, MD** NPI: 1942304373 Board Certified: Yes  
4950 San Bernardino St, Ste 106

Montclair, CA 91763 📞 854

Accepting existing patients CA#: A37294

(909) 625-0615 Hours: 8:30-5:30 M-F 🗣️ Eng, Spa, Chi

♿ P, EB, IB, R, E, T, B Hospitals: Chino Valley, San Antonio

IPAs: ACMG, IEHP Direct, LSMA

## Moreno Valley

### Maternal & Fetal Medicine / Medicina

#### Materno Fetal

**Horenstein, Janet M, MD**

NPI: 1588759062 ✦ Board Certified: Yes

26600 Cactus Ave, Ste 300

Moreno Valley, CA 92555 📞 1982

Accepting new patients CA#: A35255

(951) 988-9500 Hours: 7:30-5:00 M-F 🗣️ Eng

♿ P, EB, IB, R, E, T, B Hospitals: Riverside University H.S.

IPAs: IEHP Direct

### OB/GYN / Ginecología y Obstetricia

**Anderson, Kristen M, MD**

NPI: 1447575568 ✦ Board Certified: Yes

26600 Cactus Ave, Ste 300

Moreno Valley, CA 92555 📞 1982

Accepting new patients CA#: A129812

(951) 988-9500 Hours: 8:00-4:30 M-F 🗣️ Eng

♿ P, EB, IB, R, E, T, B Hospitals: Riverside University H.S.

IPAs: IEHP Direct

**Beem, Ashley B, MD**

NPI: 1730574559 ✦ Board Certified: Yes

26600 Cactus Ave, Ste 300

Moreno Valley, CA 92555 📞 1982

Accepting new patients CA#: A139491

(951) 988-9500 Hours: 7:30-5:00 M-F 🗣️ Eng

♿ P, EB, IB, R, E, T, B Hospitals: Riverside University H.S.

IPAs: IEHP Direct

**Clarke, Lenorre R, MD**

NPI: 1962940148 ✦ Board Certified: Yes

26600 Cactus Ave, Ste 300

Moreno Valley, CA 92555 📞 1982

Accepting new patients CA#: A146770

(951) 988-9500 Hours: 7:30-5:00 M-F 🗣️ Eng

♿ P, EB, IB, R, E, T, B Hospitals: Riverside University H.S.

IPAs: IEHP Direct

**Cryer, Alicia M, DO**

NPI: 1114423431 ✦ Board Certified: No

26600 Cactus Ave, Ste 300

Moreno Valley, CA 92555 📞 1982

Accepting new patients CA#: 20A17807

(951) 988-9500 Hours: 7:30-5:00 M-F 🗣️ Eng

♿ P, EB, IB, R, E, T, B Hospitals: Riverside University H.S.

IPAs: IEHP Direct

**Del Rosario, Christia J, MD**

NPI: 1053700351 Board Certified: Yes

26520 Cactus Ave, Moreno Valley, CA 92555 📞 1982

Accepting new patients CA#: A134057

(951) 486-4000 Hours: 8:00-5:00 M-F 🗣️ Eng, Spa

♿ P, EB, IB, L Hospitals: Riverside University H.S.

IPAs: LLUHC

**Del Rosario, Christia J, MD**

NPI: 1053700351 ✦ Board Certified: Yes

26600 Cactus Ave, Ste 300

Moreno Valley, CA 92555 📞 1982

Accepting new patients CA#: A134057

(951) 988-9500 Hours: 7:30-5:00 M-F 🗣️ Eng

♿ P, EB, IB, R, E, T, B Hospitals: Riverside University H.S.

IPAs: IEHP Direct

**Dixit, Sudhakar, MD**

NPI: 1518950377 Board Certified: Yes

12810 Heacock St, Ste B105

Moreno Valley, CA 92553 📞 1830

Accepting new patients CA#: G71778

(951) 485-9133 Hours: 9:30-5:30 M-F 🗣️ Eng, Spa, Hin

♿ L Hospitals: Riverside University H.S. IPAs: IEHP Direct

**El Mokadem, Hesham M, MD**

NPI: 1700010030 Board Certified: Yes

12712 Heacock St, Ste 9B

Moreno Valley, CA 92553 📞 1837

Accepting new patients CA#: A107687

(951) 242-2022 Hours: 9:00-5:00 M-F 🗣️ Eng, Ara ♿ L

Hospitals: Corona Regional, Parkview Community,  
Riverside Community IPAs: ACMG, IEHP Direct, OCN

**Genobaga, Christopher G, MD**

NPI: 1902826894 ✦ Board Certified: Yes

26600 Cactus Ave, Ste 300

Moreno Valley, CA 92555 📞 1982

Accepting new patients CA#: A63752

(951) 988-9500 Hours: 7:30-5:00 M-F 🗣️ Eng

♿ P, EB, IB, R, E, T, B Hospitals: Riverside University H.S.

IPAs: IEHP Direct

**Gomez, Guillermo A, MD**

NPI: 1659894673 Board Certified: No

13925 Indian St, Moreno Valley, CA 92553 📞 1867

Accepting new patients CA#: A151699





(951) 354-2229 Hours: 9:00-5:00 M-F 🗣️ Eng, Spa

♿ P, EB, IB, R, E, B Hospitals: Parkview Community,





# OB/GYN Providers / Proveedores de Ginecología/Obstetricia

Riverside Community IPAs: IEHP Direct





## Hill, Bryan J, MD

NPI: 1396061651  **Board Certified:** Yes  
26600 Cactus Ave, Ste 300  
Moreno Valley, CA 92555  1982  
Accepting new patients **CA#:** A118687  
(951) 988-9500 **Hours:** 7:30-5:00 M-F  Eng  
 P, EB, IB, R, E, T, B **Hospitals:** Loma Linda,  
Riverside University H.S. **IPAs:** IEHP Direct



## Hong, Linda J, MD

NPI: 1649444050  **Board Certified:** Yes  
26600 Cactus Ave, Ste 300  
Moreno Valley, CA 92555  1982  
Accepting new patients **CA#:** A109422  
(951) 988-9500 **Hours:** 7:30-5:00 M-F  Eng  
 P, EB, IB, R, E, T, B **Hospitals:** Loma Linda - Childrens,  
Loma Linda, Riverside University H.S. **IPAs:** IEHP Direct



## Johnson, Ronald B, MD

NPI: 1013913722  **Board Certified:** Yes  
26600 Cactus Ave, Ste 300  
Moreno Valley, CA 92555  1982  
Accepting new patients **CA#:** G55608  
(951) 988-9500 **Hours:** 7:30-5:00 M-F  Eng  
 P, EB, IB, R, E, T, B **Hospitals:** Riverside University H.S.  
**IPAs:** IEHP Direct





## Lee, Jay K, MD NPI: 1518963321 **Board Certified:** No

12980 Frederick St, Ste A  
Moreno Valley, CA 92553  1771  
Accepting new patients **CA#:** A85767  
(951) 924-0108 **Hours:** 8:30-5:30 M-F  Eng, Spa, Kor  
 L **Hospitals:** Parkview Community,  
Riverside Community **IPAs:** IEHP Direct, PHN



## Lyons, John M, MD NPI: 1215905930 **Board Certified:** Yes

24226 Sunnymead Blvd, Moreno Valley, CA 92553  
 1859  
Accepting new patients **CA#:** A38565  
(951) 601-6802 **Hours:** 8:00-4:30 M-F  Eng, Spa  
 P, EB, IB, R, E, B **Hospitals:** Arrowhead  
**IPAs:** IEHP Direct, OCN



## Momeni, Mazdak, MD

NPI: 1275865917  **Board Certified:** Yes  
26600 Cactus Ave, Ste 300  
Moreno Valley, CA 92555  1982  
Accepting new patients **CA#:** A131261  
(951) 988-9500 **Hours:** 7:30-5:00 M-F  Eng, Per, Fai  
 P, EB, IB, R, E, T, B **Hospitals:** Loma Linda,  
Riverside University H.S. **IPAs:** IEHP Direct





## Muoneke, Maureen N, MD

NPI: 1033101654 **Board Certified:** Yes  
11441 Heacock St, Ste B1  
Moreno Valley, CA 92557  1848  
Not accepting patients **CA#:** C131881  
(951) 924-1906 **Hours:** 8:30-5:00 M-F  Eng, Spa  L  
**Hospitals:** Corona Regional, Parkview Community,  
Riverside Community **IPAs:** IEHP Direct



## Oshiro, Bryan T, MD

NPI: 1780608489 **Board Certified:** Yes  
26520 Cactus Ave, Moreno Valley, CA 92555  1982  
Accepting new patients **CA#:** G58207  
(909) 588-2806 **Hours:** 7:30-5:00 M-F  Eng  
 P, EB, IB, E, T, L **Hospitals:** Loma Linda - Childrens,  
Loma Linda **IPAs:** LLUHC



## Oshiro, Bryan T, MD

NPI: 1780608489  **Board Certified:** Yes  
26600 Cactus Ave, Ste 300  
Moreno Valley, CA 92555  1982  
Accepting new patients **CA#:** G58207  
(951) 988-9500 **Hours:** 7:30-5:00 M-F  Eng  
 P, EB, IB, R, E, T, B **Hospitals:** Loma Linda - Childrens,  
Loma Linda, Riverside University H.S. **IPAs:** IEHP Direct



## Qadri, Farnoosh, MD

NPI: 1215467717 **Board Certified:** No  
13925 Indian St, Moreno Valley, CA 92553  1867  
Accepting new patients **CA#:** A171975  
(951) 354-2229 **Hours:** 9:00-5:00 M-F  Eng, Spa, Hin,  
Urd  P, EB, IB, R, E, B **Hospitals:** Parkview Community,  
Riverside Community **IPAs:** IEHP Direct

## Rey, Rodolfo, MD NPI: 1891062998 **Board Certified:** Yes

13925 Indian St, Moreno Valley, CA 92553  1867  
Accepting new patients **CA#:** A127855  
(951) 354-2229 **Hours:** 9:00-5:00 M-F  Eng, Spa  
 P, EB, IB, R, E, B **Hospitals:** Parkview Community,  
Riverside Community **IPAs:** IEHP Direct





## Rybkin, Ivan, MD NPI: 1619364940 **Board Certified:** No

26520 Cactus Ave, Moreno Valley, CA 92555  1982  
Accepting new patients **CA#:** A143769  
(951) 486-5182 **Hours:** 7:30-5:00 M-F  Eng  
 P, EB, IB, E, T, L **Hospitals:** Riverside University H.S.  
**IPAs:** LLUHC



## Rybkin, Ivan, MD

NPI: 1619364940  **Board Certified:** No  
26600 Cactus Ave, Ste 300  
Moreno Valley, CA 92555  1982  
Accepting new patients **CA#:** A143769  
(951) 988-9500 **Hours:** 7:30-5:00 M-F  Eng  
 P, EB, IB, R, E, T, B **Hospitals:** Riverside University H.S.  
**IPAs:** IEHP Direct



**Siddighi, Sam, MD**

NPI: 1336207844  **Board Certified:** Yes  
 26600 Cactus Ave, Ste 300  
 Moreno Valley, CA 92555  1982  
 Accepting new patients **CA#:** A81509  
 (951) 988-9500 **Hours:** 7:30-5:00 M-F  Eng  
 P, EB, IB, R, E, T, B **Hospitals:** Loma Linda - Childrens,  
 Loma Linda, Riverside University H.S. **IPAs:** IEHP Direct

**Vadaparampil, Janet, MD**

NPI: 1770888505 **Board Certified:** Yes  
 13925 Indian St, Moreno Valley, CA 92553  1867  
 Accepting new patients **CA#:** A138988  
 (951) 354-2229 **Hours:** 9:00-5:00 M-F  Eng, Spa  
 P, EB, IB, R, E, B **Hospitals:** Parkview Community,  
 Riverside Community **IPAs:** OCN

**Valenzuela, Guillermo J, MD**

NPI: 1730263484 **Board Certified:** Yes  
 24226 Sunnymead Blvd, Moreno Valley, CA 92553  
 1859  
 Accepting existing patients **CA#:** A38671  
 (951) 601-6802 **Hours:** 8:00-4:30 M-F  Eng, Spa  
 P, EB, IB, R, E, B **Hospitals:** Arrowhead  
**IPAs:** IEHP Direct, OCN



**Wang, Canty, MD**

NPI: 1881072346  **Board Certified:** Yes  
 26600 Cactus Ave, Ste 300  
 Moreno Valley, CA 92555  1982  
 Accepting new patients **CA#:** A145356  
 (951) 988-9500 **Hours:** 7:30-5:00 M-F  Eng  
 P, EB, IB, R, E, T, B **Hospitals:** Riverside University H.S.  
**IPAs:** IEHP Direct



## Murrieta

### Maternal & Fetal Medicine / Medicina Materno Fetal



**Adamczak, Joanna E, MD**

NPI: 1447428420 **Board Certified:** Yes  
 25170 Hancock Ave, 1st Fl  
 Murrieta, CA 92562  2015  
 Accepting new patients **CA#:** A116982  
 (951) 600-1640 **Hours:** 8:00-5:00 M-F  Eng  L  
**Hospitals:** Rady Childrens Hospital/Hospital of San Diego  
**IPAs:** IEHP Direct



**Adamczak, Joanna E, MD**

NPI: 1447428420 **Board Certified:** Yes  
 25500 Medical Center Dr, Murrieta, CA 92562  2010  
 Accepting new patients **CA#:** A116982  
 (858) 966-6710 **Hours:** 8:00-5:00 M-F  Eng  L  
**Hospitals:** Rady Childrens Hospital/Hospital of San Diego  
**IPAs:** IEHP Direct



**Casele, Holly L, MD**

NPI: 1255348744 **Board Certified:** Yes  
 25170 Hancock Ave, 1st Fl  
 Murrieta, CA 92562  2015  
 Accepting new patients **CA#:** G87630  
 (951) 600-1640 **Hours:** 8:00-5:00 M-F  Eng  L  
**Hospitals:** Rady Childrens Hospital/Hospital of San Diego  
**IPAs:** IEHP Direct



**Casele, Holly L, MD**

NPI: 1255348744 **Board Certified:** Yes  
 25500 Medical Center Dr, Murrieta, CA 92562  2010  
 Accepting new patients **CA#:** G87630  
 (858) 966-6710 **Hours:** 8:00-5:00 M-F  Eng  L  
**Hospitals:** Rady Childrens Hospital/Hospital of San Diego  
**IPAs:** IEHP Direct



**McCullough, Deirdre M, MD**

NPI: 1639153018 **Board Certified:** Yes  
 25170 Hancock Ave, 1st Fl  
 Murrieta, CA 92562  2015  
 Accepting new patients **CA#:** C159758  
 (951) 600-1640 **Hours:** 8:00-5:00 M-F  Eng  L  
**Hospitals:** Rady Childrens Hospital/Hospital of San Diego  
**IPAs:** IEHP Direct



**McCullough, Deirdre M, MD**

NPI: 1639153018 **Board Certified:** Yes  
 25500 Medical Center Dr, Murrieta, CA 92562  2010  
 Accepting new patients **CA#:** C159758  
 (858) 966-6710 **Hours:** 8:00-5:00 M-F  Eng  L  
**Hospitals:** Rady Childrens Hospital/Hospital of San Diego  
**IPAs:** IEHP Direct



**Richardson, Alvie C, MD**

NPI: 1154305977 **Board Certified:** Yes  
 25170 Hancock Ave, 1st Fl  
 Murrieta, CA 92562  2015  
 Accepting new patients **CA#:** C160063  
 (951) 600-1640 **Hours:** 8:00-5:00 M-F  Eng  L  
**Hospitals:** Rady Childrens Hospital/Hospital of San Diego  
**IPAs:** IEHP Direct

**Richardson, Alvie C, MD**

NPI: 1154305977 **Board Certified:** Yes  
 25500 Medical Center Dr, Murrieta, CA 92562  2010  
 Accepting new patients **CA#:** C160063  
 (858) 966-6710 **Hours:** 8:00-5:00 M-F  Eng  L  
**Hospitals:** Rady Childrens Hospital/Hospital of San Diego  
**IPAs:** IEHP Direct

**Schwendemann, Wade D, MD**

NPI: 1477563302 **Board Certified:** Yes  
 25170 Hancock Ave, 1st Fl  
 Murrieta, CA 92562  2015  
 Accepting new patients **CA#:** A109228  
 (951) 600-1640 **Hours:** 8:00-5:00 M-F  Eng  L  
**Hospitals:** Rady Childrens Hospital/Hospital of San Diego



# OB/GYN Providers / Proveedores de Ginecología/Obstetricia

IPAs: IEHP Direct

## Schwendemann, Wade D, MD

NPI: 1477563302 **Board Certified:** Yes  
25500 Medical Center Dr, Murrieta, CA 92562 📞 2010  
Accepting new patients **CA#:** A109228  
(858) 966-6710 **Hours:** 8:00-5:00 M-F 🗣️ Eng 🦽 L  
**Hospitals:** Rady Childrens Hospital/Hospital of San Diego  
IPAs: IEHP Direct

## Tith, Tevy, MD NPI: 1588816086 **Board Certified:** Yes

25170 Hancock Ave, 1st Fl  
Murrieta, CA 92562 📞 2015  
Accepting new patients **CA#:** A103521  
(951) 600-1640 **Hours:** 8:00-5:00 M-F 🗣️ Eng 🦽 L  
**Hospitals:** Rady Childrens Hospital/Hospital of San Diego  
IPAs: IEHP Direct

## Tith, Tevy, MD NPI: 1588816086 **Board Certified:** Yes

25500 Medical Center Dr, Murrieta, CA 92562 📞 2010  
Accepting new patients **CA#:** A103521  
(858) 966-6710 **Hours:** 8:00-5:00 M-F 🗣️ Eng 🦽 L  
**Hospitals:** Rady Childrens Hospital/Hospital of San Diego  
IPAs: IEHP Direct

## Westermann, Melissa L, MD

NPI: 1760730758 **Board Certified:** No  
25170 Hancock Ave, 1st Fl  
Murrieta, CA 92562 📞 2015  
Accepting new patients **CA#:** A130149  
(951) 600-1640 **Hours:** 8:00-5:00 M-F 🗣️ Eng 🦽 L  
**Hospitals:** Rady Childrens Hospital/Hospital of San Diego  
IPAs: IEHP Direct

## Westermann, Melissa L, MD

NPI: 1760730758 **Board Certified:** No  
25500 Medical Center Dr, Murrieta, CA 92562 📞 2010  
Accepting new patients **CA#:** A130149  
(858) 966-6710 **Hours:** 8:00-5:00 M-F 🗣️ Eng 🦽 L  
**Hospitals:** Rady Childrens Hospital/Hospital of San Diego  
IPAs: IEHP Direct

## Williams, Kristin M, MD

NPI: 1992847131 **Board Certified:** Yes  
25170 Hancock Ave, 1st Fl  
Murrieta, CA 92562 📞 2015  
Accepting new patients **CA#:** A72985  
(951) 600-1640 **Hours:** 8:00-5:00 M-F 🗣️ Eng 🦽 L  
**Hospitals:** Rady Childrens Hospital/Hospital of San Diego  
IPAs: IEHP Direct

## Williams, Kristin M, MD

NPI: 1992847131 **Board Certified:** Yes  
25500 Medical Center Dr, Murrieta, CA 92562 📞 2010  
Accepting new patients **CA#:** A72985  
(858) 966-6710 **Hours:** 8:00-5:00 M-F 🗣️ Eng 🦽 L  
**Hospitals:** Rady Childrens Hospital/Hospital of San Diego  
IPAs: IEHP Direct

## OB/GYN / Ginecología y Obstetricia

### Andersen, Michael D, MD

NPI: 1871685008 **Board Certified:** Yes  
24619 Washington Ave, Ste 104  
Murrieta, CA 92562 📞 1933  
Accepting new patients **CA#:** G83821  
(951) 894-7555 **Hours:** 9:00-5:00 MTTh, 9:00-12:30 WF  
🗣️ Eng 🦽 L **Hospitals:** Inland Valley Regional,  
Rancho Springs IPAs: IEHP Direct

### Betoni, James S, DO

NPI: 1477530715 **Board Certified:** Yes  
28078 Baxter Rd, Ste 510  
Murrieta, CA 92563 📞 2044  
Accepting new patients **CA#:** 20A14306  
(951) 290-6322 **Hours:** 8:00-5:00 M-Th, 8:00-2:00 F  
🗣️ Eng, Frn 🦽 L **Hospitals:** Loma Linda - Childrens,  
Loma Linda IPAs: LLUHC

### Calinisan, Joan H, MD

NPI: 1760493886 **Board Certified:** Yes  
25485 Medical Center Dr, Ste 200  
Murrieta, CA 92562 📞 2010  
Accepting existing patients **CA#:** A67041  
(951) 894-4436 **Hours:** 8:00-5:00 M-Th, 8:00-12:00 F  
✉️ trinitywomens@gmail.com 🗣️ Eng, Tgl 🦽 L  
**Hospitals:** Loma Linda, Rancho Springs IPAs: IEHP Direct

### Chiodi, Martina, MD

NPI: 1972779189 **Board Certified:** Yes  
24910 Las Brisas Rd, Ste 113  
Murrieta, CA 92562 📞 2012  
Accepting new patients **CA#:** A102206  
(951) 461-2229 **Hours:** 8:00-5:00 M-F 🗣️ Eng, Ita, Ger  
🦽 L **Hospitals:** Loma Linda, Rancho Springs IPAs: ACMG

### Dimmette, Pattie J, MD

NPI: 1962501429 **Board Certified:** Yes  
25405 Hancock Ave, Ste 101  
Murrieta, CA 92562 📞 2009  
Accepting new patients **CA#:** G66939  
(951) 461-3311 **Hours:** 8:30-5:00 M-Th, 8:30-2:30 F  
✉️ info@drdimmette.com 🗣️ Eng 🦽 L  
**Hospitals:** Inland Valley Regional, Rancho Springs  
IPAs: IEHP Direct

### Hayton, Tammy L, MD

NPI: 1265502660 **Board Certified:** Yes  
25460 Medical Center Dr, Ste 100  
Murrieta, CA 92562 📞 2010  
**Clinic Name:** Temecula Valley OB/GYN Medical  
Associates Inc  
Accepting new patients **CA#:** G75892  
(951) 677-4748 **Hours:** 8:00-5:00 M-F  
**Clinic Hours 2:** 9:00-5:00 M-F 🗣️ Eng 🦽 L  
**Hospitals:** Inland Valley Regional, Loma Linda,

Rancho Springs IPAs: IEHP Direct

**Jones, Kendra G, MD**

NPI: 1689887051 Board Certified: Yes

25460 Medical Center Dr, Ste 100

Murrieta, CA 92562 ☎ 2010

**Clinic Name:** Temecula Valley OB/GYN Medical Associates Inc

Accepting new patients CA#: A92088

(951) 677-4748 Hours: 8:00-5:00 M-F

**Clinic Hours 2:** 9:00-5:00 M-F 🗣️ Eng 🇺🇸 L

**Hospitals:** Inland Valley Regional, Loma Linda, Rancho Springs IPAs: IEHP Direct

**Lebo, Debra K, DO** NPI: 1760552152 Board Certified: Yes

25460 Medical Center Dr, Ste 100

Murrieta, CA 92562 ☎ 2010

**Clinic Name:** Temecula Valley OB/GYN Medical Associates Inc

Accepting new patients CA#: 20A6858

(951) 677-4748 Hours: 8:00-5:00 M-F

**Clinic Hours 2:** 9:00-5:00 M-F 🗣️ Eng 🇺🇸 L

**Hospitals:** Inland Valley Regional, Loma Linda, Rancho Springs IPAs: IEHP Direct

**Locascio, Elizabeth, DO**

NPI: 1427303809 Board Certified: Yes

25460 Medical Center Dr, Ste 100

Murrieta, CA 92562 ☎ 2010

**Clinic Name:** Temecula Valley OB/GYN Medical Associates Inc

Accepting new patients CA#: 20A11039

(951) 677-4748 Hours: 8:00-5:00 M-F

**Clinic Hours 2:** 9:00-5:00 M-F 🗣️ Eng 🇺🇸 L

**Hospitals:** Rancho Springs IPAs: IEHP Direct

**Marquez, Alexa Paulina A, DO**

NPI: 1275028003 Board Certified: No

25485 Medical Center Dr, Ste 200

Murrieta, CA 92562 ☎ 2010

Accepting new patients CA#: 20A19900

(951) 894-4436 Hours: 8:00-5:00 M-Th, 8:00-12:00 F

✉ trinitywomens@gmail.com 🗣️ Eng, Tgl 🇺🇸 L

**Hospitals:** Loma Linda IPAs: IEHP Direct

**Neal, James D, MD** NPI: 1548246135 Board Certified: Yes

25495 Medical Center Dr, Ste 300

Murrieta, CA 92562 ☎ 2010

Accepting new patients CA#: C52384

(951) 677-0215 Hours: 8:00-5:00 M-F 🗣️ Eng 🇺🇸 L

**Hospitals:** Inland Valley Regional, Rancho Springs

IPAs: IEHP Direct

**Pruitt, Crystal N, MD**

NPI: 1215357793 Board Certified: Yes

28078 Baxter Rd, Ste 510

Murrieta, CA 92563 ☎ 2044

Accepting new patients CA#: A143165

(951) 290-4533 Hours: 8:00-5:00 M-Th, 8:00-2:00 F

🗣️ Eng 🇺🇸 L **Hospitals:** Loma Linda IPAs: LLUHC

**Quinata, Florence V, MD**

NPI: 1336324037 Board Certified: Yes

25495 Medical Center Dr, Ste 300

Murrieta, CA 92562 ☎ 2010

Accepting new patients CA#: A109745

(951) 677-0215 Hours: 8:00-5:00 M-F 🗣️ Eng 🇺🇸 L

**Hospitals:** Inland Valley Regional, Rancho Springs

IPAs: IEHP Direct

**Safie, Nerissa C, MD**

NPI: 1912918905 Board Certified: Yes

25485 Medical Center Dr, Ste 200

Murrieta, CA 92562 ☎ 2010

Accepting existing patients CA#: A77806

(951) 894-4436 Hours: 8:00-5:00 M-Th, 8:00-12:00 F

✉ trinitywomens@gmail.com 🗣️ Eng, Tgl 🇺🇸 L

**Hospitals:** Inland Valley Regional, Loma Linda,

Rancho Springs IPAs: IEHP Direct

**Todd, Christine M, MD**

NPI: 1225488075 Board Certified: No

25495 Medical Center Dr, Ste 300

Murrieta, CA 92562 ☎ 2010

Accepting new patients CA#: A169226

(951) 677-0215 Hours: 8:00-5:00 M-F 🗣️ Eng 🇺🇸 L

**Hospitals:** Inland Valley Regional, Rancho Springs

IPAs: IEHP Direct

**Tran, Theresa D, DO**

NPI: 1306165790 Board Certified: Yes

24910 Las Brisas Rd, Ste 113

Murrieta, CA 92562 ☎ 2012

Accepting new patients CA#: 20A13900

(951) 461-2229 Hours: 8:00-5:00 M-F 🗣️ Eng, Vie 🇺🇸 L

**Hospitals:** Loma Linda, Rancho Springs IPAs: ACMG

**Yang, Charles C, MD**

NPI: 1891865283 Board Certified: Yes

25460 Medical Center Dr, Ste 100

Murrieta, CA 92562 ☎ 2010

**Clinic Name:** Temecula Valley OB/GYN Medical Associates Inc

Accepting new patients CA#: A65991

(951) 677-4748 Hours: 8:00-5:00 M-F

**Clinic Hours 2:** 9:00-5:00 M-F 🗣️ Eng, Chi, Mnd 🇺🇸 L

**Hospitals:** Rancho Springs IPAs: IEHP Direct

# OB/GYN Providers / Proveedores de Ginecología/Obstetricia

## Ontario

### OB/GYN / Ginecología y Obstetricia

#### Dhaliwal, Simmi P, MD

NPI: 1275638009 **Board Certified:** Yes  
756 N Euclid Ave, Ste A  
Ontario, CA 91762 📞 2828  
Accepting new patients **CA#:** A63694  
(909) 395-0030 **Hours:** 9:00-5:00 M-F 🗣 Eng, Spa 🇺🇸 L  
**Hospitals:** Pomona Valley **IPAs:** IEHP Direct

#### Hadpawat-Lee, Anita, MD

NPI: 1447411590 **Board Certified:** Yes  
437 N Euclid Ave, Ontario, CA 91762 📞 2826  
Accepting new patients **CA#:** C55783  
(909) 988-2555 **Hours:** 9:00-6:00 M-F, 9:00-3:00 Sat  
🗣 Eng, Spa, Hin 🇺🇸 EB, IB, E, L  
**Hospitals:** San Bernardino Community **IPAs:** IEHP Direct

#### Lamberty, Norman L, MD

NPI: 1902895030 **Board Certified:** Yes  
150 E Holt Blvd, Ontario, CA 91761 📞 2841  
Accepting new patients **CA#:** C146076  
(909) 458-9447 **Hours:** 8:00-5:00 M-F 🗣 Eng, Spa  
🇺🇸 P, EB, IB, E, T, L **Hospitals:** Chino Valley, Montclair  
**IPAs:** IEHP Direct

#### Walker, Lorraine A, MD

NPI: 1083760292 **Board Certified:** Yes  
1556 S Sultana Ave, Ontario, CA 91761 📞 2831  
Accepting new patients **CA#:** G57329  
(909) 469-9017 **Hours:** 8:00-5:00 Th 🗣 Eng, Spa  
🇺🇸 IB, E, L **Hospitals:** Pomona Valley **IPAs:** IEHP Direct

#### Walker, Lorraine A, MD

NPI: 1083760292 **Board Certified:** Yes  
2680 E Riverside Dr, Ontario, CA 91761 📞 1012  
Accepting new patients **CA#:** G57329  
(909) 469-9013 **Hours:** 8:00-5:00 MT  
✉ info@parktreechc.org 🗣 Eng 🇺🇸 EB, IB, E, L  
**Hospitals:** Pomona Valley **IPAs:** IEHP Direct

## Palm Springs

### OB/GYN / Ginecología y Obstetricia

#### Benitez, Maria Teresa D, MD

NPI: 1700044187 **Board Certified:** Yes  
1180 N Indian Canyon Dr, Ste W300  
Palm Springs, CA 92262 📞 2383  
Accepting new patients **CA#:** C55826  
(760) 327-7900 **Hours:** 8:30-5:00 M-Th, 8:00-1:30 F  
🗣 Eng, Tgl 🇺🇸 L **Hospitals:** Desert Regional  
**IPAs:** IEHP Direct

#### Cheung, Bonnie W, MD

NPI: 1194740480 **Board Certified:** Yes  
1150 N Indian Canyon Dr, Palm Springs, CA 92262  
📞 2383  
Accepting new patients **CA#:** A76760  
(760) 323-6511 **Hours:** 8:00-5:00 M-F 🗣 Eng, Spa, Ctn  
🇺🇸 L **Hospitals:** Desert Regional **IPAs:** IEHP Direct

#### Evaristo Camacho, Gabriel J, MD

NPI: 1548610439 **Board Certified:** No  
1180 N Indian Canyon Dr, Ste W300  
Palm Springs, CA 92262 📞 2383  
Accepting new patients **CA#:** A166927  
(760) 327-7900 **Hours:** 8:30-5:00 M-Th, 8:00-1:30 F  
🗣 Eng 🇺🇸 L **Hospitals:** Desert Regional **IPAs:** IEHP Direct

#### Fuentes, Armando, MD

NPI: 1669453841 **Board Certified:** Yes  
1150 N Indian Canyon Dr, Palm Springs, CA 92262  
📞 2383  
Accepting new patients **CA#:** G88707  
(760) 323-6511 **Hours:** 8:00-5:00 M-F 🗣 Eng, Spa 🇺🇸 L  
**Hospitals:** Desert Regional **IPAs:** IEHP Direct

#### Fuentes, Armando, MD

NPI: 1669453841 **Board Certified:** Yes  
1180 N Indian Canyon Dr, Ste W200  
Palm Springs, CA 92262 📞 2383  
Accepting new patients **CA#:** G88707  
(760) 323-6436 **Hours:** 8:00-5:00 M-F 🗣 Eng 🇺🇸 L  
**Hospitals:** Desert Regional **IPAs:** LSMA

#### Hasan, Lara T, MD NPI: 1174888200 **Board Certified:** Yes

1180 N Indian Canyon Dr, Ste W300  
Palm Springs, CA 92262 📞 2383  
Accepting existing patients **CA#:** A141184  
(760) 327-7900 **Hours:** 8:30-5:00 M-Th, 8:00-1:30 F  
🗣 Eng, Frn, Kur 🇺🇸 L **Hospitals:** Desert Regional  
**IPAs:** IEHP Direct

#### Jadauji, Jahan, MD NPI: 1730632886 **Board Certified:** No

1180 N Indian Canyon Dr, Ste W300  
Palm Springs, CA 92262 📞 2383  
Accepting new patients **CA#:** A165967  
(760) 327-7900 **Hours:** 8:30-5:00 M-Th, 8:00-1:30 F  
🗣 Eng, Frn 🇺🇸 L **Hospitals:** Desert Regional  
**IPAs:** IEHP Direct

#### Lefringhouse, Jason R, MD

NPI: 1649333436 **Board Certified:** Yes  
1180 N Indian Canyon Dr, Ste E205  
Palm Springs, CA 92262 📞 2383  
Accepting new patients **CA#:** A155536  
(760) 323-6511 **Hours:** 8:00-5:00 M-F 🗣 Eng 🇺🇸 L  
**Hospitals:** Desert Regional **IPAs:** IEHP Direct



**Pacini, Lilia M, MD** NPI: 1205924883 **Board Certified:** Yes  
1180 N Indian Canyon Dr, Ste W300  
Palm Springs, CA 92262 📞 2383  
Accepting existing patients **CA#:** A86905  
(760) 327-7900 **Hours:** 8:30-5:00 M-Th, 8:00-1:30 F  
🗣️ Eng 🏠 L **Hospitals:** Desert Regional **IPAs:** IEHP Direct

**Schwenk, Evan W, DO**  
NPI: 1649616020 **Board Certified:** Yes  
1100 N Palm Canyon Dr, Ste 104  
Palm Springs, CA 92262 📞 2376  
Accepting new patients **CA#:** 20A15589  
(760) 327-1188 **Hours:** 8:00-5:00 M-F 🗣️ Eng  
🏠 P, EB, R, E, L **Hospitals:** Desert Regional, Eisenhower  
**IPAs:** IEHP Direct

**Silva, William Andre Z, MD**  
NPI: 1861413965 **Board Certified:** Yes  
191 N Sunrise Way, Palm Springs, CA 92262 📞 4433  
Accepting new patients **CA#:** C176504  
(760) 778-2210 **Hours:** 7:30-5:00 M-F 🗣️ Eng 🏠 L  
**Hospitals:** Desert Regional **IPAs:** IEHP Direct

**Valero, Valerie E, MD**  
NPI: 1174986004 **Board Certified:** No  
1180 N Indian Canyon Dr, Ste W300  
Palm Springs, CA 92262 📞 2383  
Accepting new patients **CA#:** A165733  
(760) 327-7900 **Hours:** 8:30-5:00 M-Th, 8:00-1:30 F  
🗣️ Eng 🏠 L **Hospitals:** Desert Regional **IPAs:** IEHP Direct

**Winesburg, Jennifer J, DO**  
NPI: 1811162456 **Board Certified:** Yes  
1100 N Palm Canyon Dr, Ste 104  
Palm Springs, CA 92262 📞 2376  
Accepting new patients **CA#:** 20A11535  
(760) 327-1188 **Hours:** 8:00-5:00 M-F 🗣️ Eng  
🏠 P, EB, R, E, L **Hospitals:** Desert Regional  
**IPAs:** IEHP Direct

## Perris

### OB/GYN / Ginecología y Obstetricia

**Aftandilians, Tania, MD**  
NPI: 1780927236 **Board Certified:** No  
1688 N Perris Blvd, Ste H4  
Perris, CA 92571 📞 1892  
Accepting existing patients **CA#:** A140224  
(951) 657-7876 **Hours:** 8:00-4:30 M-F 🗣️ Eng, Spa, Arm  
🏠 P, EB, IB, R, E, B **Hospitals:** Arrowhead  
**IPAs:** IEHP Direct, OCN

**Aftandilians, Tania, MD**  
NPI: 1780927236 **Board Certified:** No  
498 W 4th St, Perris, CA 92570 📞 1869  
Accepting existing patients **CA#:** A140224  
(951) 943-8899 **Hours:** 8:00-4:30 M-F 🗣️ Eng, Spa, Arm

🏠 EB, IB, E, L **Hospitals:** Arrowhead **IPAs:** IEHP Direct, OCN

**Gomez, Guillermo A, MD**  
NPI: 1659894673 **Board Certified:** No  
21091 Rider St, Ste 218  
Perris, CA 92570 📞 1620  
Accepting new patients **CA#:** A151699  
(951) 354-2229 **Hours:** 9:00-5:00 M-F 🗣️ Eng  
🏠 P, EB, IB, E, L **Hospitals:** Parkview Community,  
Riverside Community **IPAs:** IEHP Direct

**Lyons, John M, MD** NPI: 1215905930 **Board Certified:** Yes  
1688 N Perris Blvd, Ste H4  
Perris, CA 92571 📞 1892  
Accepting new patients **CA#:** A38565  
(951) 657-7876 **Hours:** 8:00-4:30 M-F 🗣️ Eng, Spa  
🏠 P, EB, IB, R, E, B **Hospitals:** Arrowhead  
**IPAs:** IEHP Direct, OCN

**Lyons, John M, MD** NPI: 1215905930 **Board Certified:** Yes  
498 W 4th St, Perris, CA 92570 📞 1869  
Accepting new patients **CA#:** A38565  
(951) 943-8899 **Hours:** 8:00-4:30 M-F 🗣️ Eng, Spa  
🏠 EB, IB, E, L **Hospitals:** Arrowhead **IPAs:** IEHP Direct, OCN

**Mba, Helena O, MD**  
NPI: 1326124447 **Board Certified:** Yes  
126 Avocado Ave, Ste 204  
Perris, CA 92571 📞 1897  
Accepting existing patients **CA#:** A75962  
(951) 940-4100 **Hours:** 8:00-5:00 W 🗣️ Eng, Spa, Rus 🏠 L  
**Hospitals:** Parkview Community **IPAs:** IEHP Direct

**Qadri, Farnoosh, MD**  
NPI: 1215467717 **Board Certified:** No  
21091 Rider St, Ste 218  
Perris, CA 92570 📞 1620  
Accepting new patients **CA#:** A171975  
(951) 354-2229 **Hours:** 9:00-5:00 M-F 🗣️ Eng, Hin, Urd  
🏠 P, EB, IB, E, L **Hospitals:** Riverside Community  
**IPAs:** OCN

**Rey, Rodolfo, MD** NPI: 1891062998 **Board Certified:** Yes  
21091 Rider St, Ste 218  
Perris, CA 92570 📞 1620  
Accepting new patients **CA#:** A127855  
(951) 354-2229 **Hours:** 9:00-5:00 M-F 🗣️ Eng  
🏠 P, EB, IB, E, L **Hospitals:** Parkview Community,  
Riverside Community **IPAs:** IEHP Direct

**Vadaparampil, Janet, MD**  
NPI: 1770888505 **Board Certified:** Yes  
21091 Rider St, Ste 218  
Perris, CA 92570 📞 1620  
Accepting new patients **CA#:** A138988  
(951) 354-2229 **Hours:** 9:00-5:00 M-F 🗣️ Eng

# OB/GYN Providers / Proveedores de Ginecología/Obstetricia

🇺🇸 P, EB, IB, E, L Hospitals: Parkview Community, Riverside Community IPAs: OCN

## Valenzuela, Guillermo J, MD

NPI: 1730263484 Board Certified: Yes  
1688 N Perris Blvd, Ste H4  
Perris, CA 92571 📞 1892  
Accepting existing patients CA#: A38671  
(951) 657-7876 Hours: 8:00-4:30 M-F 🗣 Eng, Spa

🇺🇸 P, EB, IB, R, E, B Hospitals: Arrowhead  
IPAs: IEHP Direct

## Valenzuela, Guillermo J, MD

NPI: 1730263484 Board Certified: Yes  
498 W 4th St, Perris, CA 92570 📞 1869  
Accepting existing patients CA#: A38671  
(951) 943-8899 Hours: 8:00-4:30 M-F 🗣 Eng, Spa

🇺🇸 EB, IB, E, L Hospitals: Arrowhead IPAs: IEHP Direct, OCN

## Wong, Shirley P, DO

NPI: 1346313459 Board Certified: Yes  
1688 N Perris Blvd, Ste H4  
Perris, CA 92571 📞 1892  
Accepting existing patients CA#: 20A8691  
(951) 657-7876 Hours: 8:00-4:30 M-F 🗣 Eng, Spa

🇺🇸 P, EB, IB, R, E, B Hospitals: Arrowhead  
IPAs: IEHP Direct

## Wong, Shirley P, DO

NPI: 1346313459 Board Certified: Yes  
498 W 4th St, Perris, CA 92570 📞 1869  
Accepting existing patients CA#: 20A8691  
(951) 943-8899 Hours: 8:00-4:30 M-F 🗣 Eng, Spa  
🇺🇸 EB, IB, E, L Hospitals: Arrowhead IPAs: IEHP Direct

## Pomona

### Maternal & Fetal Medicine / Medicina Materno Fetal

#### Burwick, Richard M, MD

NPI: 1740471531 Board Certified: Yes  
1798 N Garey Ave, Pomona, CA 91767 📞 734  
Accepting new patients CA#: A101683  
(909) 865-9705 Hours: 8:00-5:00 M-F 🗣 Eng, Spa 🇺🇸 L  
Hospitals: Pomona Valley, San Antonio IPAs: IEHP Direct, OCN

### OB/GYN / Ginecología y Obstetricia

#### Akram, Tahira, MD NPI: 1942202825 Board Certified: Yes

175 W La Verne Ave, Ste D  
Pomona, CA 91767 📞 742  
Accepting new patients CA#: C54187  
(909) 593-4400 Hours: 9:00-6:00 MTTh 🗣 Eng, Spa, Pan,  
Hin, Urd 🇺🇸 L Hospitals: Montclair, Pomona Valley  
IPAs: ACMG, IEHP Direct, OCN

#### Awadalla, Andrew C, MD

NPI: 1548503246 Board Certified: No  
1798 N Garey Ave, Pomona, CA 91767 📞 734  
Accepting new patients CA#: A142079  
(909) 865-9705 Hours: 8:00-5:00 M-F 🗣 Eng, Spa, Ara  
🇺🇸 L Hospitals: Pomona Valley IPAs: IEHP Direct

#### Chao, Stephen C, MD

NPI: 1083832927 Board Certified: Yes  
2740 N Garey Ave, Ste 100  
Pomona, CA 91767 📞 758  
Accepting new patients CA#: G31842  
(909) 623-2300 Hours: 9:00-5:00 M-F 🗣 Eng, Spa, Chi,  
Ctn 🇺🇸 P, EB, IB, R, E, B Hospitals: Montclair  
IPAs: IEHP Direct

#### Cropper, Stephanie J, MD

NPI: 1366547192 Board Certified: Yes  
250 W Bonita Ave, Ste 100  
Pomona, CA 91767 📞 752  
Accepting new patients CA#: A77540  
(909) 392-2002 Hours: 9:00-5:00 M-F 🗣 Eng 🇺🇸 L  
Hospitals: Pomona Valley IPAs: IEHP Direct

#### Cuellar, Francisco J, MD

NPI: 1336102797 Board Certified: No  
160 E Artesia St, Ste 150  
Pomona, CA 91767 📞 736  
Accepting new patients CA#: A76446  
(909) 784-2490 Hours: 8:30-5:00 M-F 🗣 Eng, Spa  
🇺🇸 P, EB, IB, E, L Hospitals: Montclair IPAs: ACMG,  
IEHP Direct, LSMA, OCN

#### Desai, Pratibha R, MD

NPI: 1588725832 📧 Board Certified: Yes  
1450 E Holt Ave, Pomona, CA 91767 📞 801  
Accepting new patients CA#: A31924  
(909) 630-7927 Hours: 8:00-5:00 M-W  
✉ info@parktreechc.org 🗣 Eng, Spa, Hin, Guj  
🇺🇸 P, EB, IB, E, L Hospitals: Pomona Valley  
IPAs: IEHP Direct

#### Dhaliwal, Simmi P, MD

NPI: 1275638009 Board Certified: Yes  
160 E Artesia St, Ste 330  
Pomona, CA 91767 📞 736  
Accepting new patients CA#: A63694  
(909) 622-5654 Hours: 9:00-5:00 M-F 🗣 Eng 🇺🇸 L  
Hospitals: Pomona Valley IPAs: IEHP Direct

#### Katukota, Vijay C, MD

NPI: 1013954825 Board Certified: No  
1177 N Park Ave, Pomona, CA 91768 📞 740  
Accepting new patients CA#: A38343  
(909) 623-9900 Hours: 9:00-5:00 M-F  
✉ jcvck@yahoo.com 🗣 Eng, Spa, Tel 🇺🇸 L  
Hospitals: Pomona Valley IPAs: IEHP Direct

**Oliver, Nicole M, MD**

NPI: 1952533663 Board Certified: Yes  
 160 E Artesia St, Ste 330  
 Pomona, CA 91767 ☎ 736  
 Accepting new patients CA#: A108786  
 (909) 622-5654 Hours: 9:00-5:00 M-F 🗣 Eng 🇺🇸 L  
 Hospitals: Pomona Valley IPAs: IEHP Direct

**Pham, Maggie C, DO**

NPI: 1073907044 Board Certified: Yes  
 160 E Artesia St, Ste 330  
 Pomona, CA 91767 ☎ 736  
 Accepting new patients CA#: 20A17125  
 (909) 622-5654 Hours: 9:00-5:00 M-F 🗣 Eng 🇺🇸 L  
 Hospitals: Pomona Valley IPAs: IEHP Direct

**Phung, Duong T, MD**

NPI: 1588725659 Board Certified: Yes  
 1226 N Park Ave, Pomona, CA 91768 ☎ 737  
 Accepting new patients CA#: A70551  
 (909) 620-1888 Hours: 9:00-5:00 MTThF  
 ✉ duongphung1@gmail.com 🗣 Eng, Spa, Ctn, Vie, Chi  
 🇺🇸 L Hospitals: Pomona Valley IPAs: ACMG, LSMA, OCN

**Puljic, Anela, MD** NPI: 1659688323 Board Certified: Yes

250 W Bonita Ave, Ste 100  
 Pomona, CA 91767 ☎ 752  
 Accepting new patients CA#: A140268  
 (909) 392-2002 Hours: 9:00-5:00 M-F 🗣 Eng, Ger 🇺🇸 L  
 Hospitals: Pomona Valley IPAs: IEHP Direct

**Rodriguez, Darryl J, MD**

NPI: 1477582781 Board Certified: Yes  
 1798 N Garey Ave, Pomona, CA 91767 ☎ 734  
 Accepting new patients CA#: G74969  
 (909) 865-9705 Hours: 8:00-5:00 M-F 🗣 Eng, Spa 🇺🇸 L  
 Hospitals: Pomona Valley IPAs: IEHP Direct

**Smith, Kelly G, MD** NPI: 1164955498 Board Certified: No

160 E Artesia St, Ste 330  
 Pomona, CA 91767 ☎ 736  
 Accepting new patients CA#: A172901  
 (909) 622-5654 Hours: 9:00-5:00 M-F 🗣 Eng 🇺🇸 L  
 Hospitals: Pomona Valley IPAs: IEHP Direct

**Woo, Jesse X, MD** NPI: 1770710022 Board Certified: Yes

1818 N Orange Grove Ave, Ste 303  
 Pomona, CA 91767 ☎ 734  
 Accepting new patients CA#: C162865  
 (909) 469-0890 Hours: 8:00-5:00 M-F  
 ✉ obgyncare58@gmail.com 🗣 Eng 🇺🇸 L  
 Hospitals: Pomona Valley IPAs: ACMG, IEHP Direct

## Rancho Cucamonga

### Gynecology / Ginecología

**Channell, Daniel B, MD**

NPI: 1699749044 Board Certified: No  
 8008 Haven Ave, Ste 100  
 Rancho Cucamonga, CA 91730 ☎ 2866  
 Accepting new patients CA#: G85321  
 (909) 483-1236 Hours: 9:00-5:00 M-F  
 ✉ info@channellfmg.com 🗣 Eng 🇺🇸 L  
 Hospitals: San Antonio IPAs: IEHP Direct

### OB/GYN / Ginecología y Obstetricia

**Ahmadinia, Mohammad R (Reza), MD**

NPI: 1235243429 Board Certified: No  
 10807 Laurel St, Ste 220  
 Rancho Cucamonga, CA 91730 ☎ 2886  
 Accepting new patients CA#: A85204  
 (760) 946-2243 Hours: 8:00-5:00 M-F 🗣 Eng, Per, Fai  
 🇺🇸 L IPAs: HVMG, IEHP Direct, LSMA

**Alwan, Mouhanad M (Mark), MD**

NPI: 1760595029 Board Certified: Yes  
 10837 Laurel St, Ste 202  
 Rancho Cucamonga, CA 91730 ☎ 1076  
 Accepting new patients CA#: A44569  
 (909) 981-9991 Hours: 8:00-5:30 M-F 🗣 Eng, Ara 🇺🇸 L  
 Hospitals: Pomona Valley, San Antonio IPAs: IEHP Direct

**Betoni, James S, DO**

NPI: 1477530715 Board Certified: Yes  
 8599 Haven Ave, Ste 102  
 Rancho Cucamonga, CA 91730 ☎ 2877  
 Accepting new patients CA#: 20A14306  
 (909) 651-4663 Hours: 8:00-5:00 M-Th, 8:00-3:30 F  
 🗣 Eng, Frn 🇺🇸 L Hospitals: Loma Linda - Childrens,  
 Loma Linda IPAs: LLUHC

**Caballes, Marissa L, MD**

NPI: 1417334467 Board Certified: Yes  
 8599 Haven Ave, Ste 102  
 Rancho Cucamonga, CA 91730 ☎ 2877  
 Accepting new patients CA#: A143888  
 (909) 651-4663 Hours: 8:00-5:00 M-Th, 8:00-3:30 F  
 🗣 Eng 🇺🇸 L Hospitals: Loma Linda - Childrens,  
 Loma Linda IPAs: LLUHC

**Hosseinifar, Negar, DO**

NPI: 1982059366 Board Certified: No  
 8599 Haven Ave, Ste 102  
 Rancho Cucamonga, CA 91730 ☎ 2877  
 Accepting new patients CA#: 20A16061  
 (909) 651-4663 Hours: 8:00-5:00 M-Th, 8:00-3:30 F  
 🗣 Eng, Per, Fai 🇺🇸 L Hospitals: Loma Linda - Childrens,  
 Loma Linda IPAs: LLUHC



# OB/GYN Providers / Proveedores de Ginecología/Obstetricia

## McLean, Lynn K, MD

NPI: 1801823547 Board Certified: Yes  
8599 Haven Ave, Ste 102  
Rancho Cucamonga, CA 91730 ☎ 2877  
Accepting new patients CA#: G74058  
(909) 651-4663 Hours: 8:00-5:00 M-Th, 8:00-3:30 F  
🗣 Eng 🇺🇸 L Hospitals: Loma Linda - Childrens,  
Loma Linda IPAs: LLUHC

## Patel, Geeta, MD NPI: 1154414357 Board Certified: Yes

9220 Haven Ave, Ste 210  
Rancho Cucamonga, CA 91730 ☎ 1059  
Accepting new patients CA#: A97439  
(909) 989-7551 Hours: 9:00-5:00 M-F 🗣 Eng, Hin 🇺🇸 L  
Hospitals: Pomona Valley IPAs: IEHP Direct

## Salcedo, Andrea C, DO

NPI: 1316274707 Board Certified: Yes  
8599 Haven Ave, Ste 102  
Rancho Cucamonga, CA 91730 ☎ 2877  
Accepting new patients CA#: 20A11241  
(909) 651-4663 Hours: 8:00-5:00 M-Th, 8:00-3:30 F  
🗣 Eng 🇺🇸 L Hospitals: Loma Linda - Childrens,  
Loma Linda IPAs: LLUHC

## Sura, Urvashi V, MD

NPI: 1942219936 Board Certified: No  
7365 Carnelian St, Ste 125  
Rancho Cucamonga, CA 91730 ☎ 984  
Accepting existing patients CA#: A39703  
(909) 980-7743 Hours: 9:00-4:30 M-F 🗣 Eng, Spa, Guj,  
Hin 🇺🇸 L Hospitals: Pomona Valley IPAs: IEHP Direct

## Yun, Jane, MD NPI: 1124225164 Board Certified: Yes

8599 Haven Ave, Ste 102  
Rancho Cucamonga, CA 91730 ☎ 2877  
Accepting new patients CA#: A104916  
(909) 651-4663 Hours: 8:00-5:00 M-Th, 8:00-3:30 F  
🗣 Eng, Kor 🇺🇸 L Hospitals: Loma Linda - Childrens  
IPAs: LLUHC

## Redlands

### OB/GYN / Ginecología y Obstetricia

#### Aftandilians, Tania, MD

NPI: 1780927236 Board Certified: No  
1711 Orange St, Redlands, CA 92374 ☎ 3741  
Accepting existing patients CA#: A140224  
(909) 792-2200 Hours: 8:00-4:30 M-F 🗣 Eng, Spa, Arm  
🇺🇸 P, R, L Hospitals: Arrowhead IPAs: IEHP Direct, OCN

#### Dan, Danny N, MD NPI: 1588808943 Board Certified: Yes

104 E Olive Ave, Ste 100  
Redlands, CA 92373 ☎ 2020  
Accepting new patients CA#: A102928  
(424) 338-0225 Hours: 8:00-5:00 M-F 🗣 Eng 🇺🇸 L  
IPAs: IEHP Direct

#### Hage, Samir E, DO NPI: 1821059924 Board Certified: Yes

255 Terracina Blvd, Ste 202, 203  
Redlands, CA 92373 ☎ 1957  
Clinic Name: Samir E Hage DO Inc  
Accepting new patients CA#: 20A7233  
(909) 748-6065 Clinic: (909) 307-5736 Hours: 8:00-5:00  
M-Th, 8:00-12:00 F  
Clinic Hours 2: 8:00-5:00 M-F  
✉ info@redlandsobgyn.com 🗣 Eng, Frn 🇺🇸 L  
Hospitals: Loma Linda, Redlands Community,  
St Bernardine IPAs: IEHP Direct

#### Toursarkissian, Karim, MD

NPI: 1124074166 Board Certified: Yes  
255 Terracina Blvd, Ste 202, 203  
Redlands, CA 92373 ☎ 1957  
Clinic Name: Samir E Hage DO Inc  
Accepting new patients CA#: G87408  
(909) 748-6065 Clinic: (909) 307-5736 Hours: 8:00-5:00  
M-Th, 8:00-12:00 F  
Clinic Hours 2: 8:00-5:00 M-F  
✉ info@redlandsobgyn.com 🗣 Eng, Ara 🇺🇸 L  
Hospitals: Redlands Community, San Gorgonio  
IPAs: IEHP Direct

#### Valenzuela, Guillermo J, MD

NPI: 1730263484 Board Certified: Yes  
1711 Orange St, Redlands, CA 92374 ☎ 3741  
Accepting existing patients CA#: A38671  
(909) 792-2200 Hours: 8:00-4:30 M-F 🗣 Eng, Spa  
🇺🇸 P, R, L Hospitals: Arrowhead IPAs: IEHP Direct

## Rialto

### OB/GYN / Ginecología y Obstetricia

#### Aftandilians, Tania, MD

NPI: 1780927236 Board Certified: No  
416 W Foothill Blvd, Rialto, CA 92376 ☎ 1387  
Accepting existing patients CA#: A140224  
(909) 421-0493 Hours: 8:00-4:30 M-F 🗣 Eng, Spa, Arm  
🇺🇸 P, IB, E, L Hospitals: Arrowhead IPAs: IEHP Direct, OCN

#### Khatib, Mustafa A, MD

NPI: 1588720858 Board Certified: No  
425 E Foothill Blvd, Rialto, CA 92376 ☎ 1431  
Accepting new patients CA#: A92717  
(909) 546-1050 Hours: 8:00-5:00 M-F 🗣 Eng, Spa, Ara,  
Arm 🇺🇸 IB, E, L Hospitals: San Bernardino Community  
IPAs: IEHP Direct

#### Lyons, John M, MD NPI: 1215905930 Board Certified: Yes

436 S Riverside Ave, Rialto, CA 92376 ☎ 1414  
Accepting new patients CA#: A38565  
(909) 877-8868 Hours: 8:30-4:30 TTh 🗣 Eng, Spa  
🇺🇸 P, EB, IB, E, L Hospitals: Arrowhead IPAs: IEHP Direct,  
OCN

**Lyseight, Nadine S, MD**

NPI: 1790785046 **Board Certified:** Yes  
 1850 N Riverside Ave, Ste 180  
 Rialto, CA 92376 ☎ 3691  
 Accepting new patients **CA#:** A79351  
 (909) 787-1987 **Hours:** 8:00-5:00 M-F 🗣 Eng ♿ L  
**Hospitals:** San Bernardino Community, St Bernardine  
**IPAs:** Dignity Health Med Network

**Nelson, Philis D, MD**

NPI: 1396914545 **Board Certified:** No  
 425 E Foothill Blvd, Rialto, CA 92376 ☎ 1431  
 Accepting new patients **CA#:** A100123  
 (909) 546-1050 **Hours:** 8:00-5:00 M-F 🗣 Eng, Spa  
 ♿ IB, E, L **Hospitals:** San Bernardino Community  
**IPAs:** IEHP Direct

**Valenzuela, Guillermo J, MD**

NPI: 1730263484 **Board Certified:** Yes  
 416 W Foothill Blvd, Rialto, CA 92376 ☎ 1387  
 Accepting existing patients **CA#:** A38671  
 (909) 421-0493 **Hours:** 8:00-4:30 M-F 🗣 Eng, Spa  
 ♿ P, IB, E, L **Hospitals:** Arrowhead **IPAs:** IEHP Direct, OCN

**Valenzuela, Guillermo J, MD**

NPI: 1730263484 **Board Certified:** Yes  
 436 S Riverside Ave, Rialto, CA 92376 ☎ 1414  
**Clinic Name:** Valley Obstetrics And Gynecology Medical Group  
 Accepting existing patients **CA#:** A38671  
 (909) 888-1260 **Clinic:** (909) 877-8868 **Hours:** 8:30-4:30 TTh  
**Clinic Hours 2:** 8:45-6:30 M-F, 8:45-2:30 Sat 🗣 Eng, Spa  
 ♿ P, EB, IB, E, L **Hospitals:** Arrowhead **IPAs:** IEHP Direct, OCN

**Wong, Shirley P, DO**

NPI: 1346313459 **Board Certified:** Yes  
 416 W Foothill Blvd, Rialto, CA 92376 ☎ 1387  
 Accepting existing patients **CA#:** 20A8691  
 (909) 421-0493 **Hours:** 8:00-4:30 M-F 🗣 Eng, Spa  
 ♿ P, IB, E, L **Hospitals:** Arrowhead **IPAs:** IEHP Direct, OCN

## Riverside

### OB/GYN / Ginecología y Obstetricia

**Aftandilians, Tania, MD**

NPI: 1780927236 **Board Certified:** No  
 4190 Chicago Ave, Riverside, CA 92507 ☎ 1450  
 Accepting existing patients **CA#:** A140224  
 (951) 683-2106 **Hours:** 8:00-4:30 M-F 🗣 Eng, Spa, Arm  
 ♿ P, EB, IB, R, E, B **Hospitals:** Arrowhead  
**IPAs:** IEHP Direct, OCN

**Berke, David J, DO** NPI: 1235372335 **Board Certified:** Yes

6405 Day St, Riverside, CA 92507 ☎ 1703  
 Accepting new patients **CA#:** 20A10716

(951) 697-5500 **Hours:** 8:30-5:30 M-F 🗣 Eng

♿ P, EB, IB, R, E, B **Hospitals:** Parkview Community, Riverside Community **IPAs:** IEHP Direct

**Cruz, Janet, MD** NPI: 1447697206 **Board Certified:** Yes

19330 Jesse Ln, Ste 100  
 Riverside, CA 92508 ☎ 1513  
 Accepting new patients **CA#:** A171317  
 (844) 827-8000 **Hours:** 8:00-5:00 M-F

✉ haveaquestion@medsch.ucr.edu 🗣 Eng ♿ L

**Hospitals:** Corona Regional, Inland Valley Regional, Rancho Springs, Riverside Community **IPAs:** IEHP Direct

**El Mokadem, Hesham M, MD**

NPI: 1700010030 **Board Certified:** Yes  
 3975 Jackson St, Ste 110  
 Riverside, CA 92503 ☎ 1269

Accepting new patients **CA#:** A107687

(951) 351-1071 **Hours:** 9:00-5:00 M-F 🗣 Eng, Spa, Ara  
 ♿ L **Hospitals:** Corona Regional, Parkview Community, Riverside Community **IPAs:** ACMG, IEHP Direct, LSMA, OCN

**El Mokadem, Hesham M, MD**

NPI: 1700010030 **Board Certified:** Yes  
 4500 Brockton Ave, Ste 315  
 Riverside, CA 92501 ☎ 3685

Accepting new patients **CA#:** A107687

(951) 681-7133 **Hours:** 9:00-5:00 M-F 🗣 Eng, Ara ♿ L  
**Hospitals:** Corona Regional, Parkview Community, Riverside Community **IPAs:** ACMG, IEHP Direct, LSMA, OCN

**Ghayuri, Mohammadreza, MD**

NPI: 1073711156 **Board Certified:** Yes  
 4190 Chicago Ave, Riverside, CA 92507 ☎ 1450

Accepting new patients **CA#:** C54929

(951) 683-2106 **Hours:** 8:00-4:30 M-F 🗣 Eng, Spa, Per, Fai  
 ♿ P, EB, IB, R, E, B **Hospitals:** Arrowhead  
**IPAs:** IEHP Direct, OCN

**Gomez, Guillermo A, MD**

NPI: 1659894673 **Board Certified:** No  
 4022 Chicago Ave, Riverside, CA 92507 ☎ 1450

Accepting new patients **CA#:** A151699

(951) 354-2229 **Hours:** 9:00-5:00 M-F 🗣 Eng, Spa  
 ♿ P, EB, IB, E, L **Hospitals:** Parkview Community, Riverside Community **IPAs:** IEHP Direct

**Gomez, Guillermo A, MD**

NPI: 1659894673 **Board Certified:** No  
 6926 Brockton Ave, Ste 7

Riverside, CA 92506 ☎ 1342

Accepting new patients **CA#:** A151699

(951) 354-2229 **Hours:** 9:00-5:00 M-F 🗣 Eng ♿ L  
**Hospitals:** Parkview Community, Riverside Community  
**IPAs:** IEHP Direct, OCN

# OB/GYN Providers / Proveedores de Ginecología/Obstetricia

## Gomez, Guillermo A, MD

NPI: 1659894673 Board Certified: No  
9939 Magnolia Ave, Riverside, CA 92503 ☎ 1241  
Accepting new patients CA#: A151699  
(951) 354-2229 Hours: 9:00-5:00 M-F 🗣 Eng ♿ IB, E, L  
Hospitals: Parkview Community, Riverside Community  
IPAs: IEHP Direct, OCN

## Gupta, Aruna, MD NPI: 1326114554 Board Certified: Yes

6850 Brockton Ave, Ste 108  
Riverside, CA 92506 ☎ 1341  
Accepting new patients CA#: A88415  
(951) 787-7753 Hours: 9:00-4:00 M-F  
✉ arunaguptaobgyn@gmail.com 🗣 Eng, Hin, Urd ♿ L  
Hospitals: Parkview Community, Riverside Community  
IPAs: IEHP Direct, LSMA

## Jean, Jenny M, MD NPI: 1881129732 Board Certified: No

6250 Clay St, Riverside, CA 92509 ☎ 1235  
Accepting new patients CA#: A172775  
(951) 360-5265 Hours: 8:30-5:30 M-F 🗣 Eng, Spa  
♿ EB, IB, R, E, L Hospitals: Corona Regional,  
Parkview Community, Riverside Community  
IPAs: IEHP Direct

## Jean, Jenny M, MD NPI: 1881129732 Board Certified: No

9041 Magnolia Ave, Ste 305  
Riverside, CA 92503 ☎ 1269  
Accepting new patients CA#: A172775  
(951) 343-3477 Hours: 8:30-5:00 M-F  
✉ info@aspenmedgroup.com 🗣 Eng, Spa  
♿ P, EB, IB, E, L Hospitals: Corona Regional,  
Parkview Community IPAs: LSMA

## Khatib, Mustafa A, MD

NPI: 1588720858 Board Certified: No  
4990 Arlington Ave, Ste D  
Riverside, CA 92504 ☎ 1316  
Accepting new patients CA#: A92717  
(951) 785-9011 Hours: 8:00-5:00 M-Th, 9:00-6:00 F  
🗣 Eng, Spa, Ara, Arm ♿ P, EB, IB, R, E, B  
Hospitals: San Bernardino Community IPAs: IEHP Direct

## King, John A, MD NPI: 1609850833 Board Certified: Yes

7160 Brockton Ave, 2nd Fl  
Riverside, CA 92506 ☎ 1357  
Accepting new patients CA#: G56789  
(951) 782-3851 Hours: 8:30-5:30 M-F 🗣 Eng ♿ L  
Hospitals: Parkview Community, Riverside Community  
IPAs: IEHP Direct

## Kumar, Saurabh, MD

NPI: 1114160603 Board Certified: Yes  
19330 Jesse Ln, Ste 100  
Riverside, CA 92508 ☎ 1513  
Accepting new patients CA#: C176908  
(844) 827-8000 Hours: 8:00-5:00 M-F  
✉ haveaquestion@medsch.ucr.edu 🗣 Eng, Hin ♿ L

Hospitals: Riverside Community IPAs: IEHP Direct

## Le, Thuan D, MD NPI: 1689650145 Board Certified: Yes

7160 Brockton Ave, 2nd Fl  
Riverside, CA 92506 ☎ 1357  
Accepting new patients CA#: A64908  
(951) 782-3844 Hours: 8:30-5:30 M-F 🗣 Eng, Vie ♿ L  
Hospitals: Parkview Community, Riverside Community  
IPAs: IEHP Direct

## Lee, Jay K, MD NPI: 1518963321 Board Certified: No

7724 California Ave, Riverside, CA 92504 ☎ 1311  
Accepting new patients CA#: A85767  
(951) 977-8525 Hours: 8:30-5:30 M-F 🗣 Eng, Kor  
♿ P, EB, IB, R, E, T, B Hospitals: Parkview Community,  
Riverside Community IPAs: IEHP Direct, PHN

## Lyons, John M, MD NPI: 1215905930 Board Certified: Yes

4190 Chicago Ave, Riverside, CA 92507 ☎ 1450  
Accepting new patients CA#: A38565  
(951) 683-2106 Hours: 8:00-4:30 M-F 🗣 Eng, Spa  
♿ P, EB, IB, R, E, B Hospitals: Arrowhead  
IPAs: IEHP Direct, OCN

## Mba, Helena O, MD

NPI: 1326124447 Board Certified: Yes  
6485 Day St, Ste 203  
Riverside, CA 92507 ☎ 4271  
Accepting existing patients CA#: A75962  
(951) 697-5800 Hours: 8:00-5:00 M-F 🗣 Eng, Spa, Rus  
♿ P, EB, IB, E, L Hospitals: Parkview Community,  
Riverside Community, Riverside University H.S.  
IPAs: IEHP Direct, LSMA

## Moola, Sudha, MD NPI: 1063628386 Board Certified: Yes

3975 Jackson St, Ste 208  
Riverside, CA 92503 ☎ 1269  
Accepting new patients CA#: A101361  
(951) 732-7834 Hours: 9:00-5:00 M-F 🗣 Eng, Spa, Hin,  
Tel ♿ L Hospitals: Parkview Community,  
Riverside Community IPAs: ACMG, IEHP Direct, LSMA,  
OCN

## Muoneke, Maureen N, MD

NPI: 1033101654 Board Certified: Yes  
9041 Magnolia Ave, Ste 305  
Riverside, CA 92503 ☎ 1269  
Not accepting patients CA#: C131881  
(951) 343-3477 Hours: 8:30-5:00 M-F  
✉ info@aspenmedgroup.com 🗣 Eng, Spa  
♿ P, EB, IB, E, L Hospitals: Corona Regional,  
Parkview Community, Riverside Community  
IPAs: IEHP Direct



**Nelson, Philis D, MD**

NPI: 1396914545 **Board Certified:** No  
 4990 Arlington Ave, Ste D  
 Riverside, CA 92504 ☎ 1316  
 Accepting new patients **CA#:** A100123  
 (951) 785-9011 **Hours:** 8:00-5:00 M-Th, 9:00-6:00 F  
 ☎ Eng, Spa ♿ P, EB, IB, R, E, B  
**Hospitals:** San Bernardino Community **IPAs:** IEHP Direct

**Ojeda, Alonso R, MD**

NPI: 1215020169 **Board Certified:** Yes  
 6767 Brockton Ave, Riverside, CA 92506 ☎ 1341  
 Accepting new patients **CA#:** G44777  
 (951) 823-0441 **Hours:** 8:00-5:00 M-Th, 8:00-2:00 F  
 ☎ Eng, Spa ♿ L **Hospitals:** Parkview Community,  
 Riverside Community **IPAs:** IEHP Direct

**Prestifilippo, Jennifer L, DO**

NPI: 1588192579 **Board Certified:** No  
 7160 Brockton Ave, 2nd Fl  
 Riverside, CA 92506 ☎ 1357  
 Accepting new patients **CA#:** 20A16816  
 (951) 782-3859 **Hours:** 8:30-5:30 M-F ☎ Eng ♿ L  
**Hospitals:** Parkview Community, Riverside Community  
**IPAs:** IEHP Direct

**Qadri, Farnoosh, MD**

NPI: 1215467717 **Board Certified:** No  
 4022 Chicago Ave, Riverside, CA 92507 ☎ 1450  
 Accepting new patients **CA#:** A171975  
 (951) 354-2229 **Hours:** 9:00-5:00 M-F ☎ Eng, Spa, Hin,  
 Urd ♿ P, EB, IB, E, L **Hospitals:** Riverside Community  
**IPAs:** OCN

**Qadri, Farnoosh, MD**

NPI: 1215467717 **Board Certified:** No  
 6926 Brockton Ave, Ste 7  
 Riverside, CA 92506 ☎ 1342  
 Accepting new patients **CA#:** A171975  
 (951) 354-2229 **Hours:** 9:00-5:00 M-F ☎ Eng, Hin, Urd  
 ♿ L **Hospitals:** Riverside Community **IPAs:** OCN

**Qadri, Farnoosh, MD**

NPI: 1215467717 **Board Certified:** No  
 9939 Magnolia Ave, Riverside, CA 92503 ☎ 1241  
 Accepting new patients **CA#:** A171975  
 (951) 354-2229 **Hours:** 9:00-5:00 M-F ☎ Eng, Hin, Urd  
 ♿ IB, E, L **Hospitals:** Parkview Community,  
 Riverside Community **IPAs:** IEHP Direct, OCN

**Rey, Rodolfo, MD** NPI: 1891062998 **Board Certified:** Yes

4022 Chicago Ave, Riverside, CA 92507 ☎ 1450  
 Accepting new patients **CA#:** A127855  
 (951) 354-2229 **Hours:** 9:00-5:00 M-F ☎ Eng, Spa  
 ♿ P, EB, IB, E, L **Hospitals:** Parkview Community  
**IPAs:** IEHP Direct

**Rey, Rodolfo, MD** NPI: 1891062998 **Board Certified:** Yes

6926 Brockton Ave, Ste 7  
 Riverside, CA 92506 ☎ 1342  
 Accepting new patients **CA#:** A127855  
 (951) 354-2229 **Hours:** 9:00-5:00 M-F ☎ Eng ♿ L  
**Hospitals:** Parkview Community, Riverside Community  
**IPAs:** IEHP Direct

**Rey, Rodolfo, MD** NPI: 1891062998 **Board Certified:** Yes

9939 Magnolia Ave, Riverside, CA 92503 ☎ 1241  
 Accepting new patients **CA#:** A127855  
 (951) 354-2229 **Hours:** 9:00-5:00 M-F ☎ Eng ♿ IB, E, L  
**Hospitals:** Parkview Community, Riverside Community  
**IPAs:** IEHP Direct, OCN

**Salazar, Serafin, MD**

NPI: 1538167713 **Board Certified:** Yes  
 6767 Brockton Ave, Riverside, CA 92506 ☎ 1341  
 Accepting new patients **CA#:** A62632  
 (951) 823-0441 **Hours:** 8:00-5:00 M-Th, 8:00-2:00 F  
 ☎ Eng, Spa ♿ L **Hospitals:** Parkview Community,  
 Riverside Community **IPAs:** IEHP Direct, LSMA

**Santoso, Paulus L, MD**

NPI: 1154329373 **Board Certified:** Yes  
 6969 Brockton Ave, Ste A-B  
 Riverside, CA 92506 ☎ 1339  
 Accepting new patients **CA#:** A85478  
 (951) 530-8989 **Hours:** 9:00-5:00 M-F ☎ Eng, Ind ♿ L  
**Hospitals:** Corona Regional, Parkview Community,  
 Riverside Community **IPAs:** ACMG, IEHP Direct, LSMA,  
 OCN

**Song, Susrap, MD** NPI: 1225265754 **Board Certified:** Yes

6250 Clay St, Riverside, CA 92509 ☎ 1235  
 Accepting new patients **CA#:** A131345  
 (951) 360-5265 **Hours:** 8:30-5:30 M-F ☎ Eng, Spa  
 ♿ EB, IB, R, E, L **Hospitals:** Corona Regional,  
 Parkview Community, Riverside Community  
**IPAs:** IEHP Direct

**Stuparich, Mallory A, MD**

NPI: 1609166974 **Board Certified:** Yes  
 19330 Jesse Ln, Ste 100  
 Riverside, CA 92508 ☎ 1513  
 Accepting new patients **CA#:** A148097  
 (844) 827-8000 **Hours:** 8:00-5:00 M-F  
 ✉ haveaquestion@medsch.ucr.edu ☎ Eng ♿ L  
**Hospitals:** Riverside Community **IPAs:** IEHP Direct

**Vadaparampil, Janet, MD**

NPI: 1770888505 **Board Certified:** Yes  
 4022 Chicago Ave, Riverside, CA 92507 ☎ 1450  
 Accepting new patients **CA#:** A138988  
 (951) 354-2229 **Hours:** 9:00-5:00 M-F ☎ Eng, Spa  
 ♿ P, EB, IB, E, L **Hospitals:** Parkview Community,  
 Riverside Community **IPAs:** IEHP Direct

# OB/GYN Providers / Proveedores de Ginecología/Obstetricia

## Vadaparampil, Janet, MD

NPI: 1770888505 Board Certified: Yes  
6926 Brockton Ave, Ste 7  
Riverside, CA 92506 ☎ 1342  
Accepting new patients CA#: A138988  
(951) 354-2229 Hours: 9:00-5:00 M-F 🗣 Eng 🇺🇸 L  
Hospitals: Riverside Community IPAs: IEHP Direct

## Vadaparampil, Janet, MD

NPI: 1770888505 Board Certified: Yes  
9939 Magnolia Ave, Riverside, CA 92503 ☎ 1241  
Accepting new patients CA#: A138988  
(951) 354-2229 Hours: 9:00-5:00 M-F 🗣 Eng 🇺🇸 IB, E, L  
Hospitals: Parkview Community, Riverside Community  
IPAs: IEHP Direct, OCN

## Valenzuela, Guillermo J, MD

NPI: 1730263484 Board Certified: Yes  
4153 Rubidoux Ave, Riverside, CA 92506 ☎ 1345  
Accepting existing patients CA#: A38671  
(951) 384-7311 Hours: 8:00-4:30 M-F 🗣 Eng 🇺🇸 L  
Hospitals: Arrowhead IPAs: IEHP Direct, OCN

## Valenzuela, Guillermo J, MD

NPI: 1730263484 Board Certified: Yes  
4190 Chicago Ave, Riverside, CA 92507 ☎ 1450  
Accepting existing patients CA#: A38671  
(951) 683-2106 Hours: 8:00-4:30 M-F 🗣 Eng, Spa  
🇺🇸 P, EB, IB, R, E, B Hospitals: Arrowhead  
IPAs: IEHP Direct, OCN

## Vong, Jennifer, DO NPI: 1952669715 Board Certified: No

6969 Brockton Ave, Ste A-B  
Riverside, CA 92506 ☎ 1339  
Accepting new patients CA#: 20A15528  
(951) 530-8989 Hours: 9:00-5:00 M-F 🗣 Eng, Ctn 🇺🇸 L  
Hospitals: Corona Regional, Parkview Community,  
Riverside Community IPAs: ACMG, IEHP Direct, OCN

## Wong, Shirley P, DO

NPI: 1346313459 Board Certified: Yes  
4190 Chicago Ave, Riverside, CA 92507 ☎ 1450  
Accepting existing patients CA#: 20A8691  
(951) 683-2106 Hours: 8:00-4:30 M-F 🗣 Eng, Spa  
🇺🇸 P, EB, IB, R, E, B Hospitals: Arrowhead  
IPAs: IEHP Direct, OCN

## Yeo, Elvin K, MD NPI: 1144204637 Board Certified: Yes

7160 Brockton Ave, 2nd Fl  
Riverside, CA 92506 ☎ 1357  
Accepting new patients CA#: G37439  
(951) 782-3855 Hours: 8:30-5:30 M-F 🗣 Eng 🇺🇸 L  
Hospitals: Parkview Community, Riverside Community  
IPAs: IEHP Direct

## Running Springs

### OB/GYN / Ginecología y Obstetricia

#### Green, Michael S, MD

NPI: 1780631002 Board Certified: Yes  
2642 Palo Alto Way, Running Springs, CA 92382 ☎ 3141  
Accepting new patients CA#: G80363  
(909) 336-7490 Hours: 8:00-5:00 M-F  
✉ lauren.west@mchcares.com 🗣 Eng 🇺🇸 P, EB, IB, E, L  
Hospitals: Mountains Community IPAs: IEHP Direct

## San Bernardino

### OB/GYN / Ginecología y Obstetricia

#### Amini, Sanaz, MD

NPI: 1902182421 ✦ Board Certified: Yes  
1455 E 3rd St, San Bernardino, CA 92408 ☎ 1791  
Accepting new patients CA#: A132557  
(909) 382-7100 Hours: 8:00-5:00 M-F 🗣 Eng, Spa, Per,  
Fai, Tur 🇺🇸 EB, IB, R, E, L  
Hospitals: Loma Linda - Childrens, Loma Linda  
IPAs: IEHP Direct, LSMA

#### Amini, Sanaz, MD

NPI: 1902182421 ✦ Board Certified: Yes  
250 S G St, San Bernardino, CA 92410 ☎ 1602  
Accepting new patients CA#: A132557  
(909) 382-7100 Hours: 8:00-5:00 M-F 🗣 Eng, Spa, Per,  
Fai, Tur 🇺🇸 P, EB, IB, L Hospitals: Loma Linda - Childrens,  
Loma Linda IPAs: IEHP Direct, LSMA

#### Barlow, Stewart H, MD

NPI: 1891182093 ✦ Board Certified: No  
1455 E 3rd St, San Bernardino, CA 92408 ☎ 1791  
Accepting new patients CA#: A163354  
(909) 382-7100 Hours: 8:00-5:00 M-F 🗣 Eng, Spa  
🇺🇸 EB, IB, R, E, L Hospitals: Loma Linda IPAs: IEHP Direct

#### Barlow, Stewart H, MD

NPI: 1891182093 ✦ Board Certified: No  
250 S G St, San Bernardino, CA 92410 ☎ 1602  
Accepting new patients CA#: A163354  
(909) 382-7100 Hours: 8:00-5:00 M-F 🗣 Eng, Spa  
🇺🇸 P, EB, IB, L Hospitals: Loma Linda IPAs: ACMG

#### Carr, Kaylene R, MD

NPI: 1497046361 Board Certified: Yes  
1364 N Waterman Ave, San Bernardino, CA 92404  
☎ 1716  
Accepting new patients CA#: A124094  
(909) 361-3061 Hours: 8:00-5:00 M-F  
✉ inlandempirewomenscenter@gmail.com 🗣 Eng  
🇺🇸 L Hospitals: San Bernardino Community,  
St Bernardine IPAs: Dignity Health Med Network, OCN

## Carr, Kaylene R, MD

NPI: 1497046361 **Board Certified:** Yes  
 1800 Western Ave, Ste 204  
 San Bernardino, CA 92411 📞 3699  
 Accepting new patients **CA#:** A124094  
 (909) 474-9952 **Hours:** 8:00-5:00 M-F 🗣️ Eng 🇺🇸 L  
**Hospitals:** San Bernardino Community, St Bernardine  
**IPAs:** Dignity Health Med Network, OCN

## Caruso, Emerald B, MD

NPI: 1811015209 **Board Certified:** Yes  
 1455 E 3rd St, San Bernardino, CA 92408 📞 1791  
 Accepting new patients **CA#:** A80796  
 (909) 382-7100 **Hours:** 8:00-5:00 M-F 🗣️ Eng, Spa  
 🇺🇸 EB, IB, R, E, L **Hospitals:** Loma Linda **IPAs:** IEHP Direct

## Caruso, Emerald B, MD

NPI: 1811015209 **Board Certified:** Yes  
 250 S G St, San Bernardino, CA 92410 📞 1602  
 Accepting new patients **CA#:** A80796  
 (909) 382-7100 **Hours:** 8:00-5:00 M-F 🗣️ Eng, Spa  
 🇺🇸 P, EB, IB, L **Hospitals:** Loma Linda **IPAs:** IEHP Direct

## Cheung, Sum C, MD

NPI: 1770799942 **Board Certified:** Yes  
 1455 E 3rd St, San Bernardino, CA 92408 📞 1791  
 Accepting new patients **CA#:** A98149  
 (909) 382-7100 **Hours:** 8:00-5:00 M-F 🗣️ Eng, Spa, Mnd  
 🇺🇸 EB, IB, R, E, L **Hospitals:** Loma Linda - Childrens,  
 Loma Linda **IPAs:** IEHP Direct

## Cheung, Sum C, MD

NPI: 1770799942 **Board Certified:** Yes  
 250 S G St, San Bernardino, CA 92410 📞 1602  
 Accepting new patients **CA#:** A98149  
 (909) 382-7100 **Hours:** 8:00-5:00 M-F 🗣️ Eng, Spa, Mnd  
 🇺🇸 P, EB, IB, L **Hospitals:** Loma Linda - Childrens,  
 Loma Linda **IPAs:** IEHP Direct

## Daniels, Betty R, MD

NPI: 1538245071 **Board Certified:** Yes  
 249 E Highland Ave, San Bernardino, CA 92404 📞 1694  
 Accepting new patients **CA#:** G46150  
 (909) 881-1683 **Hours:** 8:00-6:00 M-Th, 8:00-12:00 F  
 🗣️ Eng, Spa 🇺🇸 L **Hospitals:** San Bernardino Community,  
 St Bernardine **IPAs:** Dignity Health Med Network,  
 IEHP Direct, PHN

## Dixit, Sudhakar, MD

NPI: 1518950377 **Board Certified:** Yes  
 1364 N Waterman Ave, San Bernardino, CA 92404  
 📞 1716  
 Accepting new patients **CA#:** G71778  
 (909) 361-3061 **Hours:** 8:00-5:00 M-F  
 ✉️ inlandempirewomenscenter@gmail.com 🗣️ Eng, Hin  
 🇺🇸 L **Hospitals:** San Bernardino Community,  
 St Bernardine **IPAs:** Dignity Health Med Network

## Dixit, Sudhakar, MD

NPI: 1518950377 **Board Certified:** Yes  
 1800 Western Ave, Ste 204  
 San Bernardino, CA 92411 📞 3699  
 Accepting new patients **CA#:** G71778  
 (909) 474-9952 **Hours:** 8:00-5:00 M-F 🗣️ Eng, Hin 🇺🇸 L  
**Hospitals:** San Bernardino Community, St Bernardine  
**IPAs:** Dignity Health Med Network

## Evans, Tiare N, MD

NPI: 1073856712 **Board Certified:** No  
 1455 E 3rd St, San Bernardino, CA 92408 📞 1791  
 Accepting new patients **CA#:** A150721  
 (909) 382-7100 **Hours:** 8:00-5:00 M-F 🗣️ Eng, Spa  
 🇺🇸 EB, IB, R, E, L **Hospitals:** Loma Linda - Childrens,  
 Loma Linda **IPAs:** IEHP Direct

## Evans, Tiare N, MD

NPI: 1073856712 **Board Certified:** No  
 250 S G St, San Bernardino, CA 92410 📞 1602  
 Accepting new patients **CA#:** A150721  
 (909) 382-7100 **Hours:** 8:00-5:00 M-F 🗣️ Eng, Spa  
 🇺🇸 P, EB, IB, L **Hospitals:** Loma Linda **IPAs:** ACMG,  
 IEHP Direct

## Farfan-Gonzalez, Olivia, MD

NPI: 1720014376 **Board Certified:** Yes  
 1364 N Waterman Ave, San Bernardino, CA 92404  
 📞 1716  
 Accepting new patients **CA#:** A75237  
 (909) 361-3061 **Hours:** 8:00-5:00 M-F  
 ✉️ inlandempirewomenscenter@gmail.com 🗣️ Eng  
 🇺🇸 L **Hospitals:** San Bernardino Community,  
 St Bernardine **IPAs:** Dignity Health Med Network, OCN

## Farfan-Gonzalez, Olivia, MD

NPI: 1720014376 **Board Certified:** Yes  
 1800 Western Ave, Ste 204  
 San Bernardino, CA 92411 📞 3699  
 Accepting new patients **CA#:** A75237  
 (909) 474-9952 **Hours:** 8:00-5:00 M-F 🗣️ Eng 🇺🇸 L  
**Hospitals:** San Bernardino Community, St Bernardine  
**IPAs:** Dignity Health Med Network, OCN

## Fegale, Stephanie L, MD

NPI: 1558749382 **Board Certified:** Yes  
 1455 E 3rd St, San Bernardino, CA 92408 📞 1791  
 Accepting new patients **CA#:** A162999  
 (909) 382-7100 **Hours:** 8:00-5:00 M-F 🗣️ Eng, Spa  
 🇺🇸 EB, IB, R, E, L **Hospitals:** Loma Linda - Childrens,  
 Loma Linda **IPAs:** IEHP Direct

## Fegale, Stephanie L, MD

NPI: 1558749382 **Board Certified:** Yes  
 250 S G St, San Bernardino, CA 92410 📞 1602  
 Accepting new patients **CA#:** A162999  
 (909) 382-7100 **Hours:** 8:00-5:00 M-F 🗣️ Eng, Spa  
 🇺🇸 P, EB, IB, L **Hospitals:** Loma Linda **IPAs:** IEHP Direct



# OB/GYN Providers / Proveedores de Ginecología/Obstetricia

## **Figueroa, Heather R, MD**

NPI: 1518120625 ♦ **Board Certified:** Yes  
1455 E 3rd St, San Bernardino, CA 92408 📞 1791  
Accepting new patients **CA#:** A129315  
(909) 382-7100 **Hours:** 8:00-5:00 M-F 🗣 Eng, Spa  
🇺🇸 EB, IB, R, E, L **Hospitals:** Loma Linda - Childrens,  
Loma Linda **IPAs:** IEHP Direct

## **Figueroa, Heather R, MD**

NPI: 1518120625 ♦ **Board Certified:** Yes  
250 S G St, San Bernardino, CA 92410 📞 1602  
Accepting new patients **CA#:** A129315  
(909) 382-7100 **Hours:** 8:00-5:00 M-F 🗣 Eng, Spa  
🇺🇸 P, EB, IB, L **Hospitals:** Loma Linda - Childrens,  
Loma Linda, Riverside University H.S. **IPAs:** ACMG,  
IEHP Direct, LSMA

## **Gonzalez, Rebecca L, MD**

NPI: 1669882189 ♦ **Board Certified:** Yes  
1455 E 3rd St, San Bernardino, CA 92408 📞 1791  
Accepting new patients **CA#:** A142069  
(909) 382-7100 **Hours:** 8:00-5:00 M-F 🗣 Eng, Spa  
🇺🇸 EB, IB, R, E, L **Hospitals:** Loma Linda - Childrens,  
Loma Linda **IPAs:** IEHP Direct

## **Gonzalez, Rebecca L, MD**

NPI: 1669882189 ♦ **Board Certified:** Yes  
250 S G St, San Bernardino, CA 92410 📞 1602  
Accepting new patients **CA#:** A142069  
(909) 382-7100 **Hours:** 8:00-5:00 M-F 🗣 Eng, Spa  
🇺🇸 P, EB, IB, L **Hospitals:** Loma Linda **IPAs:** IEHP Direct

## **Haase, Victoria S, MD**

NPI: 1578060034 ♦ **Board Certified:** No  
250 S G St, San Bernardino, CA 92410 📞 1602  
Accepting new patients **CA#:** A163501  
(909) 382-7100 **Hours:** 8:00-5:00 M-F 🗣 Eng, Spa  
🇺🇸 P, EB, IB, L **Hospitals:** Loma Linda - Childrens,  
Loma Linda **IPAs:** IEHP Direct, LSMA

## **Hart, Elaine A, MD**

NPI: 1396767588 ♦ **Board Certified:** Yes  
1455 E 3rd St, San Bernardino, CA 92408 📞 1791  
Accepting new patients **CA#:** A78387  
(909) 382-7100 **Hours:** 8:00-5:00 M-F 🗣 Eng, Spa  
🇺🇸 EB, IB, R, E, L **Hospitals:** Loma Linda - Childrens,  
Loma Linda **IPAs:** IEHP Direct

## **Hart, Elaine A, MD**

NPI: 1396767588 ♦ **Board Certified:** Yes  
250 S G St, San Bernardino, CA 92410 📞 1602  
Accepting new patients **CA#:** A78387  
(909) 382-7100 **Hours:** 8:00-5:00 M-F 🗣 Eng, Spa  
🇺🇸 P, EB, IB, L **Hospitals:** Loma Linda - Childrens,  
Loma Linda, Riverside University H.S. **IPAs:** ACMG,  
IEHP Direct, LSMA

## **Hill, Bryan J, MD**

NPI: 1396061651 ♦ **Board Certified:** Yes  
250 S G St, San Bernardino, CA 92410 📞 1602  
Accepting new patients **CA#:** A118687  
(909) 382-7100 **Hours:** 8:00-5:00 M-F 🗣 Eng, Spa  
🇺🇸 P, EB, IB, L **Hospitals:** Loma Linda,  
Riverside University H.S. **IPAs:** IEHP Direct

## **Hosseinifar, Negar, DO**

NPI: 1982059366 **Board Certified:** No  
1454 E 2nd St, San Bernardino, CA 92408 📞 3085  
Accepting new patients **CA#:** 20A16061  
(909) 382-7100 **Hours:** 8:00-5:00 M-F 🗣 Eng, Per, Fai  
🇺🇸 L **Hospitals:** Loma Linda - Childrens, Loma Linda  
**IPAs:** ACMG

## **Hosseinifar, Negar, DO**

NPI: 1982059366 ♦ **Board Certified:** No  
250 S G St, San Bernardino, CA 92410 📞 1602  
Accepting new patients **CA#:** 20A16061  
(909) 382-7100 **Hours:** 8:00-5:00 M-F 🗣 Eng, Spa, Per,  
Fai 🇺🇸 P, EB, IB, L **Hospitals:** Loma Linda - Childrens,  
Loma Linda **IPAs:** ACMG, IEHP Direct

## **Kositsawat, Juthamas, MD**

NPI: 1104246016 ♦ **Board Certified:** Yes  
1455 E 3rd St, San Bernardino, CA 92408 📞 1791  
Accepting new patients **CA#:** A139735  
(909) 382-7100 **Hours:** 8:00-5:00 M-F 🗣 Eng, Spa, Tur,  
Tha 🇺🇸 EB, IB, R, E, L **Hospitals:** Loma Linda - Childrens,  
Loma Linda **IPAs:** IEHP Direct

## **Kositsawat, Juthamas, MD**

NPI: 1104246016 ♦ **Board Certified:** Yes  
250 S G St, San Bernardino, CA 92410 📞 1602  
Accepting new patients **CA#:** A139735  
(909) 382-7100 **Hours:** 8:00-5:00 M-F 🗣 Eng, Spa, Tur,  
Tha 🇺🇸 P, EB, IB, L **Hospitals:** Loma Linda  
**IPAs:** IEHP Direct, LSMA

## **Lau, Kathleen M, MD**

NPI: 1164536702 ♦ **Board Certified:** Yes  
1455 E 3rd St, San Bernardino, CA 92408 📞 1791  
Accepting new patients **CA#:** G51037  
(909) 382-7100 **Hours:** 8:00-5:00 M-F 🗣 Eng, Spa  
🇺🇸 EB, IB, R, E, L **Hospitals:** Loma Linda - Childrens,  
Loma Linda **IPAs:** IEHP Direct

## **Lau, Kathleen M, MD**

NPI: 1164536702 ♦ **Board Certified:** Yes  
250 S G St, San Bernardino, CA 92410 📞 1602  
Accepting new patients **CA#:** G51037  
(909) 382-7100 **Hours:** 8:00-5:00 M-F 🗣 Eng, Spa  
🇺🇸 P, EB, IB, L **Hospitals:** Loma Linda - Childrens,  
Loma Linda **IPAs:** IEHP Direct, LSMA

**Lee, Chang L, MD** NPI: 1811197536 Board Certified: No  
399 E Highland Ave, Ste 223  
San Bernardino, CA 92404 ☎ 1719  
Accepting new patients CA#: A99010  
(909) 475-5200 Hours: 8:30-5:00 M-F 🗣 Eng, Spa, Mnd  
🇺🇸 L Hospitals: San Bernardino Community,  
St Bernardine IPAs: IEHP Direct

**Leung, Peter K, MD**  
NPI: 1952509861 ✦ Board Certified: Yes  
1455 E 3rd St, San Bernardino, CA 92408 ☎ 1791  
Accepting new patients CA#: A105070  
(909) 382-7100 Hours: 8:00-5:00 M-F 🗣 Eng, Spa  
🇺🇸 EB, IB, R, E, L Hospitals: Loma Linda - Childrens,  
Loma Linda IPAs: IEHP Direct

**Leung, Peter K, MD**  
NPI: 1952509861 ✦ Board Certified: Yes  
250 S G St, San Bernardino, CA 92410 ☎ 1602  
Accepting new patients CA#: A105070  
(909) 382-7100 Hours: 8:00-5:00 M-F 🗣 Eng, Spa  
🇺🇸 P, EB, IB, L Hospitals: Loma Linda - Childrens,  
Loma Linda IPAs: IEHP Direct, LSMA

**Mann, Karen E, MD**  
NPI: 1619267598 Board Certified: Yes  
855 E Hospitality Ln, San Bernardino, CA 92408 ☎ 1752  
Accepting new patients CA#: A111470  
(909) 885-0282 Hours: 8:00-5:00 M-F 🗣 Eng 🇺🇸 L  
IPAs: IEHP Direct

**Martin, Courtney B, DO**  
NPI: 1437440146 ✦ Board Certified: Yes  
1455 E 3rd St, San Bernardino, CA 92408 ☎ 1791  
Accepting new patients CA#: 20A12519  
(909) 382-7100 Hours: 8:00-5:00 M-F 🗣 Eng, Spa  
🇺🇸 EB, IB, R, E, L Hospitals: Loma Linda - Childrens,  
Loma Linda, Riverside University H.S. IPAs: IEHP Direct

**Martin, Courtney B, DO**  
NPI: 1437440146 ✦ Board Certified: Yes  
250 S G St, San Bernardino, CA 92410 ☎ 1602  
Accepting new patients CA#: 20A12519  
(909) 382-7100 Hours: 8:00-5:00 M-F 🗣 Eng, Spa  
🇺🇸 P, EB, IB, L Hospitals: Loma Linda - Childrens,  
Loma Linda, Riverside University H.S. IPAs: IEHP Direct,  
LSMA

**Mason, Danielle M, MD**  
NPI: 1982882296 ✦ Board Certified: Yes  
1455 E 3rd St, San Bernardino, CA 92408 ☎ 1791  
Accepting new patients CA#: A97021  
(909) 382-7100 Hours: 8:00-5:00 M-F 🗣 Eng, Spa  
🇺🇸 EB, IB, R, E, L Hospitals: Loma Linda - Childrens,  
Loma Linda IPAs: IEHP Direct

**Mason, Danielle M, MD**  
NPI: 1982882296 ✦ Board Certified: Yes  
250 S G St, San Bernardino, CA 92410 ☎ 1602  
Accepting new patients CA#: A97021  
(909) 382-7100 Hours: 8:00-5:00 M-F 🗣 Eng, Spa  
🇺🇸 P, EB, IB, L Hospitals: Loma Linda - Childrens,  
Loma Linda IPAs: IEHP Direct, LSMA

**Mawad, Joe M, MD** NPI: 1003140948 Board Certified: Yes  
1364 N Waterman Ave, San Bernardino, CA 92404  
☎ 1716  
Accepting new patients CA#: A109432  
(909) 361-3061 Hours: 8:00-5:00 M-F  
✉ inlandempirewomenscenter@gmail.com 🗣 Eng,  
Ara, Frn 🇺🇸 L Hospitals: San Bernardino Community,  
St Bernardine IPAs: Dignity Health Med Network,  
IEHP Direct, LSMA, OCN

**Mawad, Joe M, MD** NPI: 1003140948 Board Certified: Yes  
1800 Western Ave, Ste 204  
San Bernardino, CA 92411 ☎ 3699  
Accepting new patients CA#: A109432  
(909) 474-9952 Hours: 8:00-5:00 M-F 🗣 Eng, Ara, Frn  
🇺🇸 L Hospitals: San Bernardino Community,  
St Bernardine IPAs: Dignity Health Med Network,  
IEHP Direct, LSMA, OCN

**Monavvari, Samira, MD**  
NPI: 1023515004 ✦ Board Certified: No  
250 S G St, San Bernardino, CA 92410 ☎ 1602  
Accepting new patients CA#: A164658  
(909) 382-7100 Hours: 8:00-5:00 M-F 🗣 Eng, Spa, Per,  
Fai, Tur 🇺🇸 P, EB, IB, L Hospitals: Loma Linda - Childrens,  
Loma Linda IPAs: IEHP Direct

**Muhtaseb, Talal R, MD**  
NPI: 1700993037 Board Certified: Yes  
407 E Gilbert St, Ste 1  
San Bernardino, CA 92404 ☎ 1727  
Accepting new patients CA#: A40901  
(909) 889-1136 Hours: 2:00PM-5:00pm MW, 9:00-2:00 Th  
✉ sanbernardinoclinica@gmail.com 🗣 Eng, Spa, Ara  
🇺🇸 EB, E, L Hospitals: San Bernardino Community  
IPAs: IEHP Direct, PHN

**Nelson, Philis D, MD**  
NPI: 1396914545 Board Certified: No  
1574 W Base Line St, Ste 107  
San Bernardino, CA 92411 ☎ 1537  
Accepting new patients CA#: A100123  
(909) 386-1880 Hours: 8:00-5:00 M-F 🗣 Eng, Spa  
🇺🇸 EB, R, L Hospitals: San Bernardino Community  
IPAs: IEHP Direct, OCN, PHN

**Nelson, Philis D, MD**  
NPI: 1396914545 Board Certified: No  
742 W Highland Ave, San Bernardino, CA 92405 ☎ 1600  
Accepting new patients CA#: A100123

# OB/GYN Providers / Proveedores de Ginecología/Obstetricia

(909) 881-7320 Hours: 8:00-5:00 M-F 🗣️ Eng, Spa  
 🇺🇸 P, EB, IB, R, E, B Hospitals: San Bernardino Community  
 IPAs: IEHP Direct, OCN, PHN

## Nelson, Philis D, MD

NPI: 1396914545 Board Certified: No  
 7576 Sterling Ave, Ste C-D  
 San Bernardino, CA 92410 📞 1835  
 Accepting new patients CA#: A100123  
 (909) 381-8983 Hours: 8:00-5:00 M-F 🗣️ Eng, Spa  
 🇺🇸 P, EB, R, L Hospitals: San Bernardino Community  
 IPAs: IEHP Direct, OCN, PHN

## Pruitt, Crystal N, MD

NPI: 1215357793 ✦ Board Certified: Yes  
 1455 E 3rd St, San Bernardino, CA 92408 📞 1791  
 Accepting new patients CA#: A143165  
 (909) 382-7100 Hours: 8:00-5:00 M-F 🗣️ Eng, Spa  
 🇺🇸 EB, IB, R, E, L Hospitals: Loma Linda - Childrens,  
 Loma Linda IPAs: IEHP Direct

## Pruitt, Crystal N, MD

NPI: 1215357793 ✦ Board Certified: Yes  
 250 S G St, San Bernardino, CA 92410 📞 1602  
 Accepting new patients CA#: A143165  
 (909) 382-7100 Hours: 8:00-5:00 M-F 🗣️ Eng, Spa  
 🇺🇸 P, EB, IB, L Hospitals: Loma Linda IPAs: IEHP Direct,  
 LSMA

## Salcedo, Andrea C, DO

NPI: 1316274707 ✦ Board Certified: Yes  
 1455 E 3rd St, San Bernardino, CA 92408 📞 1791  
 Accepting new patients CA#: 20A11241  
 (909) 382-7100 Hours: 7:45-5:00 M-F 🗣️ Eng, Spa  
 🇺🇸 EB, IB, R, E, L Hospitals: Loma Linda - Childrens,  
 Loma Linda IPAs: IEHP Direct

## Salcedo, Andrea C, DO

NPI: 1316274707 ✦ Board Certified: Yes  
 250 S G St, San Bernardino, CA 92410 📞 1602  
 Accepting new patients CA#: 20A11241  
 (909) 382-7100 Hours: 7:45-5:00 M-F 🗣️ Eng, Spa  
 🇺🇸 P, EB, IB, L Hospitals: Loma Linda - Childrens,  
 Loma Linda, Riverside University H.S. IPAs: ACMG,  
 IEHP Direct, LSMA

## Small, George H, MD

NPI: 1215022736 Board Certified: No  
 1800 Western Ave, Ste 101  
 San Bernardino, CA 92411 📞 3699  
 Accepting new patients CA#: A34324  
 (909) 885-1542 Hours: 8:30-5:30 M-Th, 8:30-3:00 F  
 ✉️ progressiveob@gmail.com 🗣️ Eng 🇺🇸 L  
 Hospitals: Arrowhead, San Bernardino Community  
 IPAs: ACMG, LSMA

## Tse, Beverly C, MD

NPI: 1730685173 ✦ Board Certified: No  
 1455 E 3rd St, San Bernardino, CA 92408 📞 1791  
 Accepting new patients CA#: A163428  
 (909) 382-7100 Hours: 8:00-5:00 M-F 🗣️ Eng, Spa  
 🇺🇸 EB, IB, R, E, L Hospitals: Loma Linda - Childrens,  
 Loma Linda IPAs: IEHP Direct

## Tse, Beverly C, MD

NPI: 1730685173 ✦ Board Certified: No  
 250 S G St, San Bernardino, CA 92410 📞 1602  
 Accepting new patients CA#: A163428  
 (909) 382-7100 Hours: 8:00-5:00 M-F 🗣️ Eng, Spa  
 🇺🇸 P, EB, IB, L Hospitals: Loma Linda - Childrens,  
 Loma Linda IPAs: IEHP Direct

## White, Jessica M, MD

NPI: 1356636450 ✦ Board Certified: No  
 250 S G St, San Bernardino, CA 92410 📞 1602  
 Accepting new patients CA#: A157322  
 (909) 382-7110 Hours: 8:00-5:00 M-F 🗣️ Eng, Spa  
 🇺🇸 P, EB, IB, L Hospitals: Loma Linda IPAs: IEHP Direct

## Wilson-Harris, Brittaney M, MD

NPI: 1306264007 Board Certified: No  
 1364 N Waterman Ave, San Bernardino, CA 92404  
 📞 1716  
 Accepting new patients CA#: A163597  
 (909) 361-3061 Hours: 8:00-5:00 M-F  
 ✉️ inlandempirewomenscenter@gmail.com 🗣️ Eng  
 🇺🇸 L Hospitals: San Bernardino Community,  
 St Bernardine IPAs: Dignity Health Med Network, OCN

## Wilson-Harris, Brittaney M, MD

NPI: 1306264007 Board Certified: No  
 1800 Western Ave, Ste 204  
 San Bernardino, CA 92411 📞 3699  
 Accepting new patients CA#: A163597  
 (909) 474-9952 Hours: 8:00-5:00 M-F 🗣️ Eng 🇺🇸 L  
 Hospitals: San Bernardino Community, St Bernardine  
 IPAs: Dignity Health Med Network, OCN

## Yun, Jane, MD NPI: 1124225164 ✦ Board Certified: Yes

1455 E 3rd St, San Bernardino, CA 92408 📞 1791  
 Accepting new patients CA#: A104916  
 (909) 382-7100 Hours: 8:00-5:00 M-F 🗣️ Eng, Spa, Kor  
 🇺🇸 EB, IB, R, E, L Hospitals: Loma Linda IPAs: IEHP Direct

## Yun, Jane, MD NPI: 1124225164 ✦ Board Certified: Yes

250 S G St, San Bernardino, CA 92410 📞 1602  
 Accepting new patients CA#: A104916  
 (909) 382-7100 Hours: 8:00-5:00 M-F 🗣️ Eng, Spa, Kor  
 🇺🇸 P, EB, IB, L Hospitals: Loma Linda - Childrens,  
 Loma Linda IPAs: IEHP Direct, LSMA



## Temecula

### OB/GYN / Ginecología y Obstetricia

#### Ebrahimi Adib, Tannaz, MD

NPI: 1164663860 Board Certified: Yes  
31493 Rancho Pueblo Rd, Ste 201  
Temecula, CA 92592 ☎ 3753  
Accepting new patients CA#: A121761  
(951) 506-3900 Hours: 8:00-1:00 MTTh 🗣 Eng, Per, Fai  
🏠 L Hospitals: Loma Linda IPAs: IEHP Direct

#### Mann, Karen E, MD

NPI: 1619267598 Board Certified: Yes  
41715 Winchester Rd, Ste 204  
Temecula, CA 92590 ☎ 2059  
Accepting new patients CA#: A111470  
(951) 296-0454 Hours: 8:00-5:00 M-F 🗣 Eng 🏠 L  
IPAs: IEHP Direct

#### Neal, James D, MD NPI: 1548246135 Board Certified: Yes

31170 Temecula Pkwy, Ste 201  
Temecula, CA 92592 ☎ 3753  
Accepting new patients CA#: C52384  
(951) 677-0215 Hours: 8:00-5:00 M-Th, 8:00-12:00 F  
🗣 Eng 🏠 L Hospitals: Inland Valley Regional,  
Rancho Springs IPAs: IEHP Direct

#### Perea, Jaime E, MD NPI: 1851387435 Board Certified: Yes

31493 Rancho Pueblo Rd, Ste 201  
Temecula, CA 92592 ☎ 3753  
Accepting new patients CA#: G72724  
(951) 506-3900 Hours: 8:00-1:00 MTTh 🗣 Eng 🏠 L  
Hospitals: Hemet Global Medical Center, Loma Linda  
IPAs: IEHP Direct

#### Quinata, Florence V, MD

NPI: 1336324037 Board Certified: Yes  
31170 Temecula Pkwy, Ste 201  
Temecula, CA 92592 ☎ 3753  
Accepting new patients CA#: A109745  
(951) 677-0215 Hours: 8:00-5:00 M-Th, 8:00-12:00 F  
🗣 Eng 🏠 L Hospitals: Inland Valley Regional,  
Rancho Springs IPAs: IEHP Direct

#### Rizvi, Syed M, MD NPI: 1295770287 Board Certified: Yes

31493 Rancho Pueblo Rd, Ste 201  
Temecula, CA 92592 ☎ 3753  
Accepting new patients CA#: A51073  
(951) 506-3900 Hours: 8:00-1:00 MTTh 🗣 Eng, Urd, Rus  
🏠 L Hospitals: Hemet Global Medical Center  
IPAs: IEHP Direct

#### Todd, Christine M, MD

NPI: 1225488075 Board Certified: No  
31170 Temecula Pkwy, Ste 201  
Temecula, CA 92592 ☎ 3753  
Accepting new patients CA#: A169226

(951) 677-0215 Hours: 8:00-5:00 M-Th, 8:00-12:00 F

🗣 Eng 🏠 L Hospitals: Inland Valley Regional,  
Rancho Springs IPAs: IEHP Direct

## Temescal Valley

### OB/GYN / Ginecología y Obstetricia

#### Nanayakkara, Gamage N, MD

NPI: 1497836464 Board Certified: Yes  
21634 Retreat Pkwy, Temescal Valley, CA 92883 ☎ 3305  
Accepting new patients CA#: A35609  
(951) 493-6946 Hours: 8:30-5:30 M-F 🗣 Eng  
🏠 P, EB, IB, E, T, L Hospitals: Corona Regional  
IPAs: IEHP Direct

#### Stinson, Katrina D, MD

NPI: 1881957686 Board Certified: Yes  
21634 Retreat Pkwy, Temescal Valley, CA 92883 ☎ 3305  
Accepting new patients CA#: C174429  
(951) 493-6935 Hours: 8:30-5:30 M-F 🗣 Eng  
🏠 P, EB, IB, E, T, L Hospitals: Riverside Community  
IPAs: IEHP Direct

#### Tustison, Kimberly S, MD

NPI: 1063731297 Board Certified: Yes  
21634 Retreat Pkwy, Temescal Valley, CA 92883 ☎ 3305  
Accepting new patients CA#: A131535  
(951) 493-6935 Hours: 8:30-5:30 M-F 🗣 Eng  
🏠 P, EB, IB, E, T, L Hospitals: Corona Regional,  
Riverside Community IPAs: IEHP Direct

## Thermal

### OB/GYN / Ginecología y Obstetricia

#### Roberts, Dennis F, DO

NPI: 1831123900 Board Certified: Yes  
55497 Van Buren St, Thermal, CA 92274 ☎ 2568  
Accepting new patients CA#: 20A6099  
(760) 399-4526 Hours: 7:00-4:00 M-F 🗣 Eng, Spa  
🏠 P, EB, IB, E, L Hospitals: John F Kennedy  
IPAs: IEHP Direct

#### Roberts, Dennis F, DO

NPI: 1831123900 Board Certified: Yes  
88775 76th Ave, Ste 1  
Thermal, CA 92274 ☎ 2578  
Accepting new patients CA#: 20A6099  
(760) 397-2501 Hours: 8:30-5:30 M-F 🗣 Eng, Spa  
🏠 P, EB, IB, R, E, B Hospitals: John F Kennedy  
IPAs: IEHP Direct

# OB/GYN Providers / Proveedores de Ginecología/Obstetricia

## Upland

### OB/GYN / Ginecología y Obstetricia

#### Alwan, Mouhanad M (Mark), MD

NPI: 1760595029 Board Certified: Yes  
1310 San Bernardino Rd, Ste 205  
Upland, CA 91786 ☎ 975  
Accepting new patients CA#: A44569  
(909) 981-9991 Hours: 8:30-5:30 M-F 🗣 Eng, Spa, Ara  
🇺🇸 L Hospitals: Pomona Valley, San Antonio  
IPAs: IEHP Direct

#### Betoni, James S, DO

NPI: 1477530715 Board Certified: Yes  
901 San Bernardino Rd, Ste 302  
Upland, CA 91786 ☎ 2843  
Accepting new patients CA#: 20A14306  
(909) 558-0580 Hours: 8:00-5:00 T 🗣 Eng, Frn 🇺🇸 L  
Hospitals: Loma Linda - Childrens, Loma Linda  
IPAs: LLUHC

#### Du, Joanna Y, MD NPI: 1477731677 Board Certified: Yes

1310 San Bernardino Rd, Ste 201  
Upland, CA 91786 ☎ 975  
Accepting new patients CA#: A101756  
(909) 579-0806 Hours: 8:30-5:00 M-F 🗣 Eng, Mnd 🇺🇸 L  
Hospitals: Pomona Valley, San Antonio IPAs: IEHP Direct

#### Elias, Anas, MD NPI: 1124370846 Board Certified: Yes

811 E 11th St, Ste 104  
Upland, CA 91786 ☎ 4186  
Accepting new patients CA#: A144754  
(909) 985-0793 Hours: 8:00-4:00 M-Th 🗣 Eng, Ara 🇺🇸 L  
Hospitals: Pomona Valley, St Mary IPAs: IEHP Direct

#### Johnson, Franklin M, DO

NPI: 1780632299 Board Certified: Yes  
1310 San Bernardino Rd, Ste 201  
Upland, CA 91786 ☎ 975  
Accepting new patients CA#: 20A7957  
(909) 579-0806 Hours: 8:30-5:00 M-F 🗣 Eng 🇺🇸 L  
Hospitals: San Antonio IPAs: IEHP Direct

#### Lee, Patricia W, MD

NPI: 1962418186 Board Certified: Yes  
930 E Foothill Blvd, Ste 2  
Upland, CA 91786 ☎ 972  
Accepting new patients CA#: A85768  
(909) 946-2277 Hours: 8:00-4:00 MWTh, 8:00-5:00 T,  
8:00-2:00 F 🗣 Eng, Spa, Mnd 🇺🇸 L  
Hospitals: San Antonio IPAs: ACMG, IEHP Direct, LSMA

#### Phong, Cecilia H, MD

NPI: 1114318151 Board Certified: Yes  
1310 San Bernardino Rd, Ste 201  
Upland, CA 91786 ☎ 975  
Accepting new patients CA#: A139142

(909) 579-0806 Hours: 8:30-5:00 M-F 🗣 Eng, Mnd 🇺🇸 L  
Hospitals: San Antonio IPAs: IEHP Direct

#### Valenzuela-Gamm, Monica A, DO

NPI: 1477575694 Board Certified: Yes  
1310 San Bernardino Rd, Ste 201  
Upland, CA 91786 ☎ 975  
Accepting new patients CA#: 20A8687  
(909) 579-0806 Hours: 8:30-5:00 M-F 🗣 Eng 🇺🇸 L  
Hospitals: Pomona Valley, San Antonio IPAs: IEHP Direct

#### Vu, Toni D, DO NPI: 1851402358 Board Certified: Yes

1310 San Bernardino Rd, Ste 201  
Upland, CA 91786 ☎ 975  
Accepting new patients CA#: 20A7999  
(909) 579-0806 Hours: 8:30-5:00 M-F 🗣 Eng 🇺🇸 L  
Hospitals: Pomona Valley, San Antonio IPAs: IEHP Direct

## Victorville

### OB/GYN / Ginecología y Obstetricia

#### Arora, Melanie, MD NPI: 1578889283 Board Certified: No

13010 Hesperia Rd, Ste 200  
Victorville, CA 92395 ☎ 4670  
Accepting new patients CA#: A145131  
(760) 243-9722 Hours: 8:30-5:30 M-F 🗣 Eng  
🇺🇸 P, EB, R, E, B  
Hospitals: Desert Valley Hospital/Hospital, St Mary,  
Victor Valley IPAs: HVMG, IEHP Direct

#### Arora, Vijay, MD NPI: 1417045113 Board Certified: Yes

13010 Hesperia Rd, Ste 200  
Victorville, CA 92395 ☎ 4670  
Accepting new patients CA#: A41663  
(760) 243-9722 Hours: 8:30-5:30 M-F 🗣 Eng  
🇺🇸 P, EB, R, E, B  
Hospitals: Desert Valley Hospital/Hospital, St Mary,  
Victor Valley IPAs: HVMG, IEHP Direct

#### Zand, Maryam, DO NPI: 1285746370 Board Certified: Yes

16850 Bear Valley Rd, Ste 105, 203  
Victorville, CA 92395 ☎ 4650  
Accepting new patients CA#: 20A6485  
(760) 241-8000 Hours: 8:00-5:00 M-F 🗣 Eng, Spa, Per,  
Fai 🇺🇸 P, EB, IB, E, L  
Hospitals: Desert Valley Hospital/Hospital  
IPAs: IEHP Direct, HVMG

## West Covina

### Maternal & Fetal Medicine / Medicina Materno Fetal

#### Burwick, Richard M, MD

NPI: 1740471531 Board Certified: Yes  
1135 S Sunset Ave, Ste 208  
West Covina, CA 91790 ☎ 443  
Accepting new patients CA#: A101683

(909) 865-9705 Hours: 8:00-5:00 M-F 🗣️ Eng 🇺🇸 L  
Hospitals: Pomona Valley, San Antonio IPAs: IEHP Direct

## OB/GYN / Ginecología y Obstetricia

### Awadalla, Andrew C, MD

NPI: 1548503246 Board Certified: No  
1135 S Sunset Ave, Ste 208  
West Covina, CA 91790 📞 443  
Accepting new patients CA#: A142079  
(626) 337-4425 Hours: 8:00-5:00 M-F 🗣️ Eng, Ara 🇺🇸 L  
Hospitals: Pomona Valley IPAs: IEHP Direct

### Rodriguez, Darryl J, MD

NPI: 1477582781 Board Certified: Yes  
1135 S Sunset Ave, Ste 208  
West Covina, CA 91790 📞 443  
Accepting new patients CA#: G74969  
(626) 337-4425 Hours: 8:00-5:00 M-F 🗣️ Eng 🇺🇸 L  
Hospitals: Pomona Valley IPAs: IEHP Direct

### Uaje, Michelle B, MD

NPI: 1659427649 Board Certified: Yes  
1135 S Sunset Ave, Ste 208  
West Covina, CA 91790 📞 443  
Accepting new patients CA#: A98238  
(626) 337-4425 Hours: 8:00-5:00 M-F 🗣️ Eng 🇺🇸 L  
Hospitals: Pomona Valley IPAs: IEHP Direct

## Yucca Valley

## OB/GYN / Ginecología y Obstetricia

### Benitez, Maria Teresa D, MD

NPI: 1700044187 Board Certified: Yes  
7355 Church St, Ste F  
Yucca Valley, CA 92284 📞 2442  
Accepting new patients CA#: C55826  
(760) 327-7900 Hours: 8:30-5:00 M-Th, 8:00-1:30 F  
🗣️ Eng, Tgl 🇺🇸 L Hospitals: Desert Regional  
IPAs: IEHP Direct

### Hasan, Lara T, MD NPI: 1174888200 Board Certified: Yes

7355 Church St, Ste F  
Yucca Valley, CA 92284 📞 2442  
Accepting existing patients CA#: A141184  
(760) 327-7900 Hours: 8:30-5:00 M-Th, 8:00-1:30 F  
🗣️ Eng, Frn, Kur 🇺🇸 L Hospitals: Desert Regional  
IPAs: IEHP Direct

### Jadajji, Jahan, MD NPI: 1730632886 Board Certified: No

7355 Church St, Ste F  
Yucca Valley, CA 92284 📞 2442  
Accepting new patients CA#: A165967  
(760) 327-7900 Hours: 8:30-5:00 M-Th, 8:00-1:30 F  
🗣️ Eng, Frn 🇺🇸 L Hospitals: Desert Regional  
IPAs: IEHP Direct

### Kasko, Andre M, DO

NPI: 1679624191 Board Certified: No  
57445 29 Palms Hwy, Ste 302  
Yucca Valley, CA 92284 📞 2449  
Accepting new patients CA#: 20A6300  
(760) 366-7555 Hours: 8:00-5:00 M-F 🗣️ Eng 🇺🇸 L  
Hospitals: Desert Regional, Hi-Desert Medical Center  
IPAs: IEHP Direct

### Kasko, Andre M, DO

NPI: 1679624191 Board Certified: No  
7350 Church St, Yucca Valley, CA 92284 📞 2442  
Accepting new patients CA#: 20A6300  
(760) 369-3069 Hours: 8:00-5:00 M-F, 9:00-1:00 Sat  
🗣️ Eng 🇺🇸 P, EB, IB, E, L Hospitals: Desert Regional,  
Hi-Desert Medical Center IPAs: IEHP Direct

### Pacini, Lilia M, MD NPI: 1205924883 Board Certified: Yes

7355 Church St, Ste F  
Yucca Valley, CA 92284 📞 2442  
Accepting existing patients CA#: A86905  
(760) 327-7900 Hours: 8:30-5:00 M-Th, 8:00-1:30 F  
🗣️ Eng 🇺🇸 L Hospitals: Desert Regional IPAs: IEHP Direct

### Truong, Lan T, MD NPI: 1013100874 Board Certified: No

57445 29 Palms Hwy, Ste 302  
Yucca Valley, CA 92284 📞 2449  
Accepting new patients CA#: A116188  
(760) 366-7555 Hours: 8:00-5:00 M-F 🗣️ Eng, Vie 🇺🇸 L  
Hospitals: Hi-Desert Medical Center IPAs: IEHP Direct

### Truong, Lan T, MD NPI: 1013100874 Board Certified: No

7350 Church St, Yucca Valley, CA 92284 📞 2442  
Accepting new patients CA#: A116188  
(760) 369-3069 Hours: 8:00-5:00 M-F, 9:00-1:00 Sat  
🗣️ Eng, Vie 🇺🇸 P, EB, IB, E, L  
Hospitals: Hi-Desert Medical Center IPAs: IEHP Direct

### Valero, Valerie E, MD

NPI: 1174986004 Board Certified: No  
7355 Church St, Ste F  
Yucca Valley, CA 92284 📞 2442  
Accepting new patients CA#: A165733  
(760) 327-7900 Hours: 8:30-5:00 M-Th, 8:00-1:30 F  
🗣️ Eng 🇺🇸 L Hospitals: Desert Regional IPAs: IEHP Direct



## Specialists

**When you need care from a Specialist, your Primary Care Doctor (PCP) will send a referral to his/her IPA or Medical Group for review. The Specialist you see should be within the same IPA or Medical Group of your Primary Care Doctor.**

Specialists are doctors who practice in a medical specialty. All IEHP specialists are linked to Primary Care Doctors. If there is a specific Specialist you would like to see, talk to your Doctor.

Your Primary Care Doctor can provide services such as physical exams and preventive health services. For other services you may need to see a Specialist. Your Doctor will tell you if you need to see a Specialist. Your Doctor will submit a “referral” (i.e., a request) to the IPA/Medical Group or IEHP. You must have a “referral” to get specialty services.

## Especialistas

**Cuando usted necesite atención de parte de un Especialista, su Doctor de Cuidado Primario (Primary Care Doctor, PCP) enviará una solicitud de referencia a la Asociación de Médicos Independientes (IPA) o al Grupo Médico para que la revisen. El Especialista al que usted consulte debe estar en la misma IPA o el mismo Grupo Médico de su Doctor de Cuidado Primario.**

Los especialistas son doctores que ejercen una especialidad médica. Todos los especialistas de IEHP están relacionados con los Doctores de Cuidado Primario. Si hay un especialista en particular al que desee consultar, hable con su Doctor.

Su Doctor de Cuidado Primario puede brindarle servicios como exámenes físicos y atención médica preventiva. Para obtener otros servicios, es posible que deba consultar a un Especialista. Su Doctor le indicará si usted necesita consultar a un Especialista. Su Doctor enviará una “referencia” (es decir, una solicitud) a la Asociación de Médicos Independientes/al Grupo Médico o a IEHP. Usted debe tener una “referencia” para obtener servicios de especialidades.

**Adelanto****Dietician/Nutritionist /  
Dietista/Nutricionista****Panganiban, Donna, RD**

NPI: 1083062301 Board Certified: No  
11336 Bartlett Ave, Ste 11  
Adelanto, CA 92301 4567  
Accepting existing patients CA#: RD86037189  
(760) 246-1272 Hours: 8:00-5:00 M-F Eng, Tgl  
 P, EB, IB, E, L IPAs: IEHP Direct

**Alta Loma****Podiatrist / Podiatras****Landrey, William C, DPM**

NPI: 1346257706 Board Certified: Yes  
9474 Baseline Rd, Alta Loma, CA 91701 1020  
Accepting new patients CA#: E1457  
(909) 987-3211 Hours: 9:00-5:00 MWTh, 9:00-1:00 F  
 Eng L IPAs: ACMG

**Anaheim****Clinical Cardiac Electrophysiology /  
Electrofisiología Cardíaca Clínica****Montanez, Alicia, MD**

NPI: 1326219783 Board Certified: Yes  
1211 W La Palma Ave, Ste 408  
Anaheim, CA 92801 3399  
Accepting new patients CA#: A97240  
(714) 353-3250 Hours: 9:00-5:00 MF Eng L  
Hospitals: Corona Regional IPAs: IEHP Direct

**Yeh, Timothy G, MD**

NPI: 1275591463 Board Certified: Yes  
1751 W Romneya Dr, Ste A  
Anaheim, CA 92801 3387  
Accepting new patients CA#: G81650  
(714) 956-4958 Hours: 9:30-4:30 M-F Eng, Chi L  
Hospitals: Chino Valley, Victor Valley IPAs: IEHP Direct

**Occupational Therapy / Terapia  
Ocupacional****Kim, Armando, OT NPI: 1376589705 Board Certified: No**

101 E Lincoln Ave, Ste 111  
Anaheim, CA 92805 3866  
Accepting new patients CA#: OT5319  
(714) 947-1213 Hours: 8:00-5:00 M-F  
 ableptanaheim@yahoo.com Eng, Kor L  
IPAs: IEHP Direct

**Physical Therapy / Terapia Física****Dominguez, Karina, PT**

NPI: 1356387138 Board Certified: No  
101 E Lincoln Ave, Ste 111  
Anaheim, CA 92805 3866  
Accepting new patients CA#: PT28721  
(714) 947-1213 Hours: 8:00-5:00 M-F  
 ableptanaheim@yahoo.com Eng L  
IPAs: IEHP Direct

**Mehta, Trusha K, PT**

NPI: 1366864878 Board Certified: No  
101 E Lincoln Ave, Ste 111  
Anaheim, CA 92805 3866  
Accepting new patients CA#: PT40700  
(714) 947-1213 Hours: 8:00-5:00 M-F  
 ableptanaheim@yahoo.com Eng, Hin L  
IPAs: IEHP Direct

**Sancho, Maria G, PT**

NPI: 1609271501 Board Certified: No  
101 E Lincoln Ave, Ste 111  
Anaheim, CA 92805 3866  
Accepting new patients CA#: PT19649  
(714) 947-1213 Hours: 8:00-5:00 M-F  
 ableptanaheim@yahoo.com Eng L  
IPAs: IEHP Direct

**Apple Valley****Acupuncturist / Acupunturista****Lee, Kyung, Master NPI: 1811163000**

18145 US Hwy 18 Ste G, Apple Valley, CA 92307  
Accepting new patients  
(760) 242-3255 Hours: 8:00-6:00 MTTh  
 klee@acuonecenter.com Eng, Kor L

**Lee, Kyung, Master NPI: 1811163000**

18145 US Hwy 18 Ste G, Apple Valley, CA 92307  
Accepting new patients  
(760) 242-3255 Hours: 8:00-6:00 MTTh  
 klee@acuonecenter.com Eng, Kor L

**Cardiovascular Disease / Enfermedad  
Cardiovascular****Desouza, Kavit A, MD**

NPI: 1245441997 Board Certified: Yes  
18310 Hwy 18, Ste B  
Apple Valley, CA 92307 4692  
Accepting new patients CA#: A146632  
(760) 998-2312 Hours: 9:00-5:00 M-F Eng L  
Hospitals: St Mary IPAs: IEHP Direct

## Specialists / Especialistas

### Makani, Harikrishna J, MD

NPI: 1407169485 Board Certified: Yes  
18310 Hwy 18, Ste B  
Apple Valley, CA 92307 ☎ 4692  
Accepting new patients CA#: A119421  
(760) 998-2312 Hours: 9:00-5:00 M-F 🗨 Eng, Hin, Guj  
🇺🇸 L Hospitals: St Mary IPAs: IEHP Direct

### Patel, Mukeshchandra M, MD

NPI: 1639106198 Board Certified: Yes  
16018 Tuscola Rd, Ste 9  
Apple Valley, CA 92307 ☎ 4689  
Accepting new patients CA#: A43158  
(760) 946-1344 Hours: 9:30-5:00 M-F 🗨 Eng, Hin  
🇺🇸 EB, IB, L Hospitals: Desert Valley Hospital/Hospital,  
St Mary, Victor Valley IPAs: ACMG, IEHP Direct

### Raza, Syed J, MD NPI: 1275609588 Board Certified: No

15962 Quantico Rd, Apple Valley, CA 92307 ☎ 4688  
Accepting new patients CA#: A52952  
(760) 242-7560 Hours: 9:00-5:00 M-F 🗨 Eng, Spa, Urd  
🇺🇸 R, E, L Hospitals: Desert Valley Hospital/Hospital,  
St Mary IPAs: IEHP Direct

## Dermatology / Dermatología

### Esche, Clemens, MD

NPI: 1790826394 Board Certified: Yes  
18523 Corwin Rd, Ste G  
Apple Valley, CA 92307 ☎ 4699  
Accepting new patients CA#: C163030  
(760) 242-3376 Hours: 8:00-5:00 M-F 🗨 Eng, Ger, Rus  
🇺🇸 L IPAs: OCN

### Fowler, Vincent R, MD

NPI: 1548368749 Board Certified: Yes  
18523 Corwin Rd, Ste G  
Apple Valley, CA 92307 ☎ 4699  
Accepting existing patients CA#: A30049  
(760) 242-3376 Hours: 8:00-5:00 M-F 🗨 Eng 🇺🇸 L  
IPAs: ACMG, HVMG, IEHP Direct, OCN, PHN

### Gill, Liza, MD NPI: 1508240458 Board Certified: Yes

18523 Corwin Rd, Ste G  
Apple Valley, CA 92307 ☎ 4699  
Accepting existing patients CA#: A159076  
(760) 242-3376 Hours: 8:00-5:00 M-F 🗨 Eng 🇺🇸 L  
IPAs: ACMG, LSMA, PHN

### Kheradmand, Shiva, DO

NPI: 1457884298 Board Certified: Yes  
18523 Corwin Rd, Ste G  
Apple Valley, CA 92307 ☎ 4699  
Accepting existing patients CA#: 20A18822  
(760) 242-3376 Hours: 8:00-5:00 M-F 🗨 Eng 🇺🇸 L  
IPAs: HVMG, LSMA, OCN

### Munyon, Thomas G, MD

NPI: 1568481588 Board Certified: Yes  
18523 Corwin Rd, Ste G  
Apple Valley, CA 92307 ☎ 4699  
Accepting existing patients CA#: A30666  
(760) 242-3376 Hours: 8:00-5:00 M-F 🗨 Eng 🇺🇸 L  
IPAs: IEHP Direct, OCN

### Saied, Nagi K, MD NPI: 1962556548 Board Certified: Yes

18523 Corwin Rd, Ste G  
Apple Valley, CA 92307 ☎ 4699  
Accepting existing patients CA#: A26798  
(760) 242-3376 Hours: 8:00-5:00 M-F 🗨 Eng, Frn, Ara  
🇺🇸 L IPAs: ACMG, Dignity Health Med Network,  
IEHP Direct, OCN

### Sako, Eric Y, MD NPI: 1982022166 Board Certified: Yes

18523 Corwin Rd, Ste G  
Apple Valley, CA 92307 ☎ 4699  
Accepting new patients CA#: A137676  
(760) 242-3376 Hours: 8:00-5:00 M-F 🗨 Eng 🇺🇸 L  
IPAs: ACMG, Dignity Health Med Network, OCN

## Diagnostic Radiology / Radiología Diagnóstica

### Correia, Jennifer, MD

NPI: 1215357678 Board Certified: Yes  
18300 US Hwy 18, Apple Valley, CA 92307  
Accepting new patients CA#: A168444  
(951) 242-2311 Hours: 8:00-5:00 M-F 🗨 Eng 🇺🇸 L  
Hospitals: Riverside Community, St Mary  
IPAs: IEHP Direct

### Crues, John V, MD NPI: 1255333480 Board Certified: Yes

18523 Corwin Rd, Ste J  
Apple Valley, CA 92307 ☎ 4699  
Accepting new patients CA#: G42105  
(760) 242-4444 Hours: 7:00-5:30 M-F 🗨 Eng 🇺🇸 L  
IPAs: IEHP Direct

### Das, Krishna K, MD NPI: 1972820660 Board Certified: Yes

19111 Town Center Dr, Apple Valley, CA 92308 ☎ 4711  
Accepting new patients CA#: A161201  
(760) 963-0584 Hours: 7:00-5:00 M-F 🗨 Eng 🇺🇸 L  
IPAs: HVMG

### Gupta, Megha N, MD

NPI: 1841641347 Board Certified: No  
19111 Town Center Dr, Apple Valley, CA 92308 ☎ 4711  
Accepting new patients CA#: A150612  
(760) 963-0584 Hours: 7:00-5:00 M-F 🗨 Eng, Hin, Pan  
🇺🇸 L Hospitals: Mountains Community IPAs: HVMG,  
IEHP Direct

### Nayyar, Rahul, MD NPI: 1740507342 Board Certified: Yes

19111 Town Center Dr, Apple Valley, CA 92308 ☎ 4711  
Accepting new patients CA#: A135996  
(760) 242-7777 Hours: 8:00-5:00 M-F 🗨 Eng 🇺🇸 L



## Specialists / Especialistas

Hospitals: Victor Valley IPAs: IEHP Direct

### Schatz, Charles J, MD

NPI: 1366472748 Board Certified: Yes  
18523 Corwin Rd, Ste J  
Apple Valley, CA 92307 ☎ 4699  
Accepting new patients CA#: G18062  
(760) 951-2867 Hours: 7:00-5:30 M-F 🗣 Eng 🇺🇸 L  
IPAs: IEHP Direct

### Yagnik, Vinay D, MD

NPI: 1457614406 Board Certified: Yes  
18300 US Hwy 18, Apple Valley, CA 92307  
Accepting new patients CA#: A130111  
(951) 242-2311 Hours: 8:00-5:00 M-F 🗣 Eng 🇺🇸 L  
Hospitals: Riverside Community, St Mary  
IPAs: IEHP Direct

### Endocrinology Diabetes and Metabolism / Endocrinología, Diabetes y Metabolismo

#### Damiani, Stephen M, DO

NPI: 1609820950 Board Certified: No  
18092 Wika Rd, Ste 110  
Apple Valley, CA 92307 ☎ 4692  
Accepting new patients CA#: 20A7410  
(760) 946-3366 Hours: 8:30-4:30 M-Th, 8:30-3:30 F  
🗣 Eng 🇺🇸 L Hospitals: St Mary IPAs: IEHP Direct

### Female Pelvic Medicine and Reconstructive Surgery / Medicina Pélvica para Mujeres y Cirugía Reconstructiva

#### McDaniel, Herman R, DO

NPI: 1063524130 Board Certified: No  
18400 Hwy 18, Ste A  
Apple Valley, CA 92307 ☎ 4701  
Accepting new patients CA#: 20A6908  
(760) 242-3939 Hours: 8:00-5:00 M-F 🗣 Eng, Spa 🇺🇸 L  
Hospitals: Desert Valley Hospital/Hospital IPAs: HVMG,  
IEHP Direct, LSMA

### Gastroenterology / Gastroenterología

#### Baldeosingh, Keisha L, MD

NPI: 1689994329 Board Certified: Yes  
16000 Apple Valley Rd, Ste C3  
Apple Valley, CA 92307 ☎ 4685  
Accepting new patients CA#: A125820  
(909) 654-2199 Hours: 8:00-5:00 MW, 8:00-12:00 F  
🗣 Eng 🇺🇸 L Hospitals: Loma Linda IPAs: IEHP Direct

#### Grover, Neera (Cecilia), MD

NPI: 1023169489 Board Certified: Yes  
16018 Tuscola Rd, Ste 2  
Apple Valley, CA 92307 ☎ 4689  
Accepting new patients CA#: A53155  
(760) 242-0375 Hours: 8:00-5:00 M-F 🗣 Eng, Spa, Hin

🇺🇸 L Hospitals: Barstow Community,  
Desert Valley Hospital/Hospital, Victor Valley  
IPAs: ACMG, HVMG, IEHP Direct

#### Menon, Moothedath A, MD

NPI: 1336134014 Board Certified: Yes  
18056 Wika Rd, Ste A  
Apple Valley, CA 92307 ☎ 4688  
Accepting new patients CA#: A41105  
(760) 242-1090 Hours: 9:00-4:00 M-Th, 9:00-1:00 F  
🗣 Eng, Hin, Mal, Tam 🇺🇸 P, EB, IB, R, E, B  
Hospitals: Desert Valley Hospital/Hospital, St Mary,  
Victor Valley IPAs: HVMG, IEHP Direct, LSMA, OCN

#### Poola, Raman S, MD

NPI: 1669493862 Board Certified: Yes  
18522 US Hwy 18, Ste 206  
Apple Valley, CA 92307 ☎ 4701  
Accepting new patients CA#: A37636  
(760) 515-1911 Hours: 8:00-5:00 M-F 🗣 Eng, Tel, Tam  
🇺🇸 L Hospitals: St Mary, Victor Valley IPAs: IEHP Direct,  
HVMG

### General Surgery / Cirugía General

#### Ajanwachuku, Vincent E, MD

NPI: 1427127075 Board Certified: Yes  
16133 Kamana Rd, Apple Valley, CA 92307 ☎ 4690  
Accepting new patients CA#: A43736  
(760) 242-8491 Hours: 10:00-5:30 M, 9:00-6:00 T-Th,  
9:00-3:00 F ✉ ajanwachuku@gmail.com 🗣 Eng 🇺🇸 L  
Hospitals: Victor Valley IPAs: IEHP Direct

#### Dashtaei, Ayda, DO

NPI: 1497146120 Board Certified: No  
18310 Hwy 18, Ste B  
Apple Valley, CA 92307 ☎ 4692  
Accepting new patients CA#: 20A18093  
(760) 241-6666 Hours: 9:00-5:00 M-F 🗣 Eng, Per, Fai, Frn  
🇺🇸 L Hospitals: St Mary IPAs: IEHP Direct

#### Grover, Rakesh K, MD

NPI: 1790836153 Board Certified: No  
16018 Tuscola Rd, Ste 2  
Apple Valley, CA 92307 ☎ 4689  
Accepting new patients CA#: A52860  
(760) 242-0375 Hours: 8:00-5:00 M-F 🗣 Eng, Spa, Hin  
🇺🇸 L Hospitals: Barstow Community, St Mary,  
Victor Valley IPAs: ACMG, HVMG, IEHP Direct

#### Mobley, Elijah, MD NPI: 1528034212 Board Certified: No

20258 Hwy 18, Ste 450  
Apple Valley, CA 92307 ☎ 4732  
Accepting new patients CA#: G81875  
(760) 241-6201 Hours: 8:00-1:00 M-Th  
✉ highdesertsurgeon@msn.com 🗣 Eng 🇺🇸 L  
Hospitals: Chino Valley, Desert Valley Hospital/Hospital,  
St Mary, Victor Valley IPAs: LSMA

## Specialists / Especialistas

### Okwuosa, Chris U, MD

NPI: 1114336260 **Board Certified:** No  
18310 Hwy 18, Ste B  
Apple Valley, CA 92307 ☎ 4692  
Accepting new patients **CA#:** A170738  
(760) 241-6666 **Hours:** 9:00-5:00 M-F 🗣 Eng ♿ L  
**Hospitals:** St Mary **IPAs:** IEHP Direct

### Rivera, William B, MD

NPI: 1447498985 **Board Certified:** No  
18144 Hwy 18, Ste 130  
Apple Valley, CA 92307 ☎ 4692  
**Clinic Name:** Bryan Rivera MD Inc  
Accepting new patients **CA#:** A111003  
(760) 278-9477 **Hours:** 8:30-4:00 M-W, 8:30-3:00 Th,  
9:00-1:00 F  
**Clinic Hours 2:** 8:30-4:00 MW, 9:00-12:00 F 🗣 Eng ♿ L  
**Hospitals:** St Mary **IPAs:** IEHP Direct, HVMG

### Geriatric Medicine / Medicina Geriátrica

#### Patel, Bhairavi D, MD

NPI: 1326284258 **Board Certified:** Yes  
15972 Tuscola Rd, Ste 101  
Apple Valley, CA 92307 ☎ 4689  
Accepting new patients **CA#:** A99465  
(760) 810-7631 **Hours:** 8:00-5:00 M-F 🗣 Eng, Hin  
♿ P, EB, IB, E, L **Hospitals:** St Mary, Victor Valley  
**IPAs:** ACMG, IEHP Direct, OCN

### Infectious Disease / Enfermedades Infecciosas

#### Covelli, Vincent A, DO

NPI: 1528354347 **Board Certified:** Yes  
18310 Hwy 18, Ste B  
Apple Valley, CA 92307 ☎ 4692  
Accepting new patients **CA#:** 20A15148  
(760) 998-2312 **Hours:** 9:00-5:00 M-F 🗣 Eng ♿ L  
**Hospitals:** St Mary **IPAs:** IEHP Direct

#### Mallad, Ashwini V, MD

NPI: 1477968006 **Board Certified:** Yes  
18522 US Hwy 18, Ste 206  
Apple Valley, CA 92307 ☎ 4701  
Accepting new patients **CA#:** A167150  
(760) 515-1911 **Hours:** 8:00-5:00 M-F 🗣 Eng ♿ L  
**Hospitals:** Desert Valley Hospital/Hospital  
**IPAs:** IEHP Direct

### Internal Medicine / Medicina Interna

#### Yelamanchili, Kamlesh K, MD

NPI: 1750492872 **Board Certified:** Yes  
16017 Tuscola Rd, Ste A  
Apple Valley, CA 92307 ☎ 4689  
Accepting new patients **CA#:** A38189  
(760) 242-2221 **Hours:** 9:30-5:00 M-F 🗣 Eng, Spa, Hin

♿ P, EB, IB, R, E, B

**Hospitals:** Desert Valley Hospital/Hospital, St Mary,  
Victor Valley **IPAs:** IEHP Direct, LSMA, OCN

### Interventional & Diagnostic Radiology / Radiología de Intervención y Diagnóstico

#### Allaei, Atabak, MD NPI: 1720390420 **Board Certified:** Yes

18225 US Hwy 18, Apple Valley, CA 92307 ☎ 4693  
Accepting new patients **CA#:** A113120  
(909) 992-0004 **Hours:** 8:00-4:30 M-F 🗣 Eng, Per, Fai  
♿ L **IPAs:** IEHP Direct

#### Suh, Johnny J, MD NPI: 1053757369 **Board Certified:** Yes

18300 US Hwy 18, Apple Valley, CA 92307  
Accepting new patients **CA#:** A134608  
(951) 242-2311 **Hours:** 8:00-5:00 M-F 🗣 Eng ♿ L  
**Hospitals:** Riverside Community, St Mary  
**IPAs:** IEHP Direct

### Interventional Radiology / Radiología Intervencionista

#### Lalezarian, Michael A, MD

NPI: 1023245230 **Board Certified:** Yes  
16133 Kamana Rd, Apple Valley, CA 92307 ☎ 4690  
Accepting new patients **CA#:** A109360  
(760) 515-1000 **Hours:** 8:00-5:00 M-F 🗣 Eng ♿ L  
**IPAs:** IEHP Direct

#### Lalezarian, Michael A, MD

NPI: 1023245230 **Board Certified:** Yes  
18064 Wika Rd, Apple Valley, CA 92307 ☎ 4688  
Accepting new patients **CA#:** A109360  
(760) 515-1000 **Hours:** 8:00-5:00 M-F 🗣 Eng ♿ L  
**IPAs:** IEHP Direct

#### Shi, Victor W, MD NPI: 1770857427 **Board Certified:** No

18225 US Hwy 18, Apple Valley, CA 92307 ☎ 4693  
Accepting new patients **CA#:** A126057  
(626) 657-8002 **Hours:** 9:00-5:00 M-F 🗣 Eng, Chi ♿ L  
**IPAs:** IEHP Direct

### Maternal & Fetal Medicine / Medicina Materno Fetal

#### Brar, Harbinder S, MD

NPI: 1699700971 **Board Certified:** Yes  
15995 Tuscola Rd, Ste 205  
Apple Valley, CA 92307 ☎ 4689  
Accepting new patients **CA#:** A40011  
(760) 242-1677 **Hours:** 8:00-5:00 M-F 🗣 Eng, Hin, Pan,  
Per, Fai ♿ L **Hospitals:** San Bernardino Community,  
Hemet Global Medical Center, Riverside Community,  
Riverside University H.S., St Bernardine **IPAs:** ACMG,  
IEHP Direct, LSMA, OCN

**Samadi, Ramin, MD**

NPI: 1417970732 Board Certified: Yes  
 16085 Tuscola Rd, Ste 1  
 Apple Valley, CA 92307 ☎ 4689  
 Accepting new patients CA#: G79027  
 (661) 259-5617 Hours: 9:00-5:00 M-F 🗣 Eng, Per, Fai  
 🏠 L Hospitals: St Mary IPAs: IEHP Direct

**Neonatal-Perinatal Medicine / Medicina Neonatal y Perinatal**
**Rajasekhar, Damodara, MD**

NPI: 1326135328 Board Certified: Yes  
 18182 Hwy 18, Ste 103  
 Apple Valley, CA 92307 ☎ 4692  
 Accepting new patients CA#: A55917  
 (760) 242-3004 Hours: 9:00-5:00 M-WF, 9:00-4:00 Th  
 🗣 Eng, Spa 🏠 EB, IB, E, L Hospitals: Victor Valley  
 IPAs: IEHP Direct

**Nephrology / Nefrología****Patel, Sunil H, DO** NPI: 1134274012 Board Certified: Yes

16003 Tuscola Rd, Ste H  
 Apple Valley, CA 92307 ☎ 4689  
 Accepting new patients CA#: 20A11335  
 (760) 810-0888 Hours: 9:00-5:00 M-F 🗣 Eng, Hin, Guj  
 🏠 P, EB, IB, E, L  
 Hospitals: Desert Valley Hospital/Hospital, St Mary,  
 Victor Valley IPAs: IEHP Direct, LSMA, OCN

**Pham, Jimmy T, DO**

NPI: 1982087391 Board Certified: No  
 15990 Tuscola Rd, Apple Valley, CA 92307 ☎ 4689  
 Accepting new patients CA#: 20A16546  
 (442) 284-0080 Hours: 8:00-5:00 M-Th, 8:00-4:00 F  
 🗣 Eng, Vie 🏠 L Hospitals: Victor Valley IPAs: IEHP Direct

**Samie, Ashkan, MD**

NPI: 1780099127 Board Certified: Yes  
 15990 Tuscola Rd, Apple Valley, CA 92307 ☎ 4689  
 Accepting new patients CA#: A161414  
 (442) 284-0080 Hours: 8:00-5:00 M-Th, 8:00-4:00 F  
 🗣 Eng 🏠 L Hospitals: Desert Valley Hospital/Hospital,  
 St Mary, Victor Valley IPAs: IEHP Direct

**Sequeira Abarca, Ernesto L, MD**

NPI: 1831350784 Board Certified: Yes  
 15990 Tuscola Rd, Apple Valley, CA 92307 ☎ 4689  
 Accepting new patients CA#: A114585  
 (442) 284-0080 Hours: 8:00-5:00 M-Th, 8:00-4:00 F  
 🗣 Eng, Frn 🏠 L  
 Hospitals: Desert Valley Hospital/Hospital, St Mary,  
 Victor Valley IPAs: HVMG, IEHP Direct, LSMA

**Vera Tapia, Edgard M, MD**

NPI: 1235127515 Board Certified: Yes  
 15990 Tuscola Rd, Apple Valley, CA 92307 ☎ 4689  
 Accepting new patients CA#: A79177  
 (442) 284-0080 Hours: 8:00-5:00 M-Th, 8:00-4:00 F  
 🗣 Eng 🏠 L Hospitals: Victor Valley IPAs: IEHP Direct

**Neurology / Neurología****Gallegos, Eduardo T, MD**

NPI: 1548218522 Board Certified: No  
 18523 Corwin Rd, Ste A  
 Apple Valley, CA 92307 ☎ 4699  
 Accepting existing patients CA#: A86270  
 (760) 946-3876 Hours: 8:00-5:00 MTTh, 8:00-4:30 WF  
 🗣 Eng 🏠 L Hospitals: St Mary, Victor Valley  
 IPAs: IEHP Direct

**Karnani, Mala R, DO**

NPI: 1245615798 Board Certified: Yes  
 18419 Hwy 18, Ste 1  
 Apple Valley, CA 92307 ☎ 4697  
 Accepting new patients CA#: 20A16153  
 (760) 946-0960 Hours: 9:00-4:00 M-Th, 9:00-12:00 F  
 🗣 Eng, Spa, Hin 🏠 L Hospitals: St Mary  
 IPAs: IEHP Direct

**Karnani, Rajan H, MD**

NPI: 1720018484 Board Certified: No  
 18419 Hwy 18, Ste 1  
 Apple Valley, CA 92307 ☎ 4697  
 Accepting new patients CA#: A60870  
 (760) 946-0960 Hours: 9:00-4:00 M-Th, 9:00-12:00 F  
 🗣 Eng, Spa, Tgl, Hin 🏠 L Hospitals: St Mary  
 IPAs: ACMG, IEHP Direct, LSMA

**Nayyar, Sonia, MD** NPI: 1033401070 Board Certified: Yes

18523 Corwin Rd, Ste A  
 Apple Valley, CA 92307 ☎ 4699  
 Accepting existing patients CA#: A137071  
 (760) 946-3876 Hours: 8:00-5:00 MTTh, 8:00-4:30 WF  
 🗣 Eng 🏠 L Hospitals: Desert Valley Hospital/Hospital,  
 St Mary, Victor Valley IPAs: IEHP Direct

**Patel, Ravi A, MD** NPI: 1962667790 Board Certified: Yes

15963 Quantico Rd, Ste C  
 Apple Valley, CA 92307 ☎ 4688  
 Accepting new patients CA#: A115902  
 (760) 242-4810 Hours: 9:00-5:00 M-F 🗣 Eng, Hin 🏠 L  
 Hospitals: St Mary, Victor Valley IPAs: IEHP Direct, LSMA,  
 OCN

**Patel, Veena, MD** NPI: 1942528286 Board Certified: No

15963 Quantico Rd, Ste C  
 Apple Valley, CA 92307 ☎ 4688  
 Accepting new patients CA#: A117454  
 (760) 242-4810 Hours: 9:00-5:00 M-F 🗣 Eng, Hin 🏠 L  
 Hospitals: St Mary, Victor Valley IPAs: IEHP Direct, OCN



## Specialists / Especialistas

### Thakran, Purnima, MD

NPI: 1184706616 Board Certified: No  
18387 Hwy 18, Ste 1-2  
Apple Valley, CA 92307 ☎ 4696  
Accepting new patients CA#: A52465  
(760) 242-0111 Hours: 8:00-5:00 M-F 🗣 Eng 🇺🇸 L  
IPAs: IEHP Direct, OCN

### Neurology with Special Qualifications in Child Neurology / Neurología con capacitación especial en Neurología Infantil

#### Patel, Darshan A, MD

NPI: 1518172535 Board Certified: No  
15972 Tuscola Rd, Ste 101  
Apple Valley, CA 92307 ☎ 4689  
Accepting new patients CA#: A110591  
(760) 810-7631 Hours: 8:00-5:00 M-F 🗣 Eng, Urd, Pan  
🇺🇸 P, EB, IB, E, L Hospitals: St Mary, Victor Valley  
IPAs: ACMG, IEHP Direct, LSMA, OCN, PHN

### Occupational Therapy / Terapia Ocupacional

#### Di Meglio, Paul J, OT

NPI: 1013054584 Board Certified: No  
16008 Kamana Rd, Ste 200  
Apple Valley, CA 92307 ☎ 4688  
Accepting new patients CA#: OT6025  
(760) 810-7767 Hours: 7:30-5:30 M-F 🗣 Eng 🇺🇸 L  
IPAs: IEHP Direct, OCN

#### Fehr, Theodore W (Teo), OT

NPI: 1376635326 Board Certified: No  
18522 Hwy 18, Ste 105  
Apple Valley, CA 92307 ☎ 4701  
Accepting new patients CA#: OT6216  
(760) 242-0500 Hours: 9:00-5:30 MTThF, 9:00-12:30 W  
✉ advhandt@gmail.com 🗣 Eng 🇺🇸 L IPAs: IEHP Direct

#### Osborn, Matthew E, OT

NPI: 1033619580 Board Certified: No  
18270 Siskiyou Rd, Ste B  
Apple Valley, CA 92307 ☎ 4691  
Accepting new patients CA#: OT24174  
(760) 991-3020 Hours: 8:00-5:00 M-Sat 🗣 Eng 🇺🇸 L  
IPAs: IEHP Direct

#### Uhrik, Kevin M, OT NPI: 1265996623 Board Certified: No

16008 Kamana Rd, Ste 200  
Apple Valley, CA 92307 ☎ 4688  
Accepting new patients CA#: OT21893  
(760) 810-7767 Hours: 7:30-5:30 M-F 🗣 Eng 🇺🇸 L  
IPAs: OCN

### Ophthalmology / Oftalmología

#### Bakhtiary, Pejman, MD

NPI: 1174938062 Board Certified: Yes  
15099 Kamana Rd, Apple Valley, CA 92307 ☎ 4688  
Accepting existing patients CA#: A142900  
(800) 345-8979 Hours: 8:00-5:00 M-F 🗣 Eng, Per, Fai  
🇺🇸 L Hospitals: San Antonio IPAs: HVMG, IEHP Direct,  
LSMA

#### Bekendam, Pamela J, MD

NPI: 1225135288 Board Certified: Yes  
15099 Kamana Rd, Apple Valley, CA 92307 ☎ 4688  
Accepting existing patients CA#: A55099  
(800) 345-8979 Hours: 8:00-5:00 M-F 🗣 Eng 🇺🇸 L  
Hospitals: San Antonio IPAs: HVMG, LSMA, OCN

#### Bekendam, Peter D, MD

NPI: 1740468263 Board Certified: Yes  
15099 Kamana Rd, Apple Valley, CA 92307 ☎ 4688  
Accepting existing patients CA#: A95411  
(800) 345-8979 Hours: 8:00-5:00 M-F 🗣 Eng 🇺🇸 L  
Hospitals: San Antonio IPAs: HVMG, IEHP Direct, LSMA,  
OCN

#### Bekendam, Peter D, MD

NPI: 1740468263 Board Certified: Yes  
16177 Kamana Rd, Apple Valley, CA 92307 ☎ 4690  
Accepting existing patients CA#: A95411  
(800) 345-8979 Hours: 8:00-5:00 M-F 🗣 Eng 🇺🇸 L  
Hospitals: San Antonio  
IPAs: Dignity Health Med Network, HVMG, IEHP Direct,  
LSMA, OCN

#### Biro, Nicolas G, MD

NPI: 1497959332 Board Certified: Yes  
15099 Kamana Rd, Apple Valley, CA 92307 ☎ 4688  
Accepting new patients CA#: C172433  
(800) 345-8979 Hours: 8:00-5:00 M-F 🗣 Eng, Frn 🇺🇸 L  
Hospitals: San Antonio IPAs: HVMG

#### Biro, Nicolas G, MD

NPI: 1497959332 Board Certified: Yes  
16177 Kamana Rd, Apple Valley, CA 92307 ☎ 4690  
Accepting new patients CA#: C172433  
(800) 345-8979 Hours: 8:00-5:00 M-F 🗣 Eng, Frn 🇺🇸 L  
Hospitals: San Antonio IPAs: HVMG, IEHP Direct, OCN

#### Blanton, Christopher L, MD

NPI: 1336142892 Board Certified: Yes  
15099 Kamana Rd, Apple Valley, CA 92307 ☎ 4688  
Accepting existing patients CA#: G61733  
(800) 345-8979 Hours: 8:00-5:00 M-F 🗣 Eng 🇺🇸 L  
Hospitals: St Bernardine IPAs: IEHP Direct

#### Ching, Andrea S, MD

NPI: 1669495214 Board Certified: Yes  
15099 Kamana Rd, Apple Valley, CA 92307 ☎ 4688  
Accepting existing patients CA#: A70709

## Specialists / Especialistas

(800) 345-8979 Hours: 8:00-5:00 M-F 🗣️ Eng 🇺🇸 L  
Hospitals: San Antonio IPAs: HVMG, IEHP Direct, LSMA, OCN

### Dovich, Jesse A, MD

NPI: 1821188996 Board Certified: Yes  
15099 Kamana Rd, Apple Valley, CA 92307 🚗 4688  
Accepting new patients CA#: A89430  
(800) 345-8979 Hours: 8:00-5:00 M-F 🗣️ Eng 🇺🇸 L  
IPAs: LSMA

### Esmaili, Daniel D, MD

NPI: 1629279864 Board Certified: Yes  
15099 Kamana Rd, Apple Valley, CA 92307 🚗 4688  
Accepting existing patients CA#: A91049  
(800) 345-8979 Hours: 8:00-5:00 M-F 🗣️ Eng, Per, Fai  
🇺🇸 L IPAs: OCN

### Henao, Martha C, MD

NPI: 1316358971 Board Certified: No  
15099 Kamana Rd, Apple Valley, CA 92307 🚗 4688  
Accepting new patients CA#: A139610  
(800) 345-8979 Hours: 8:00-5:00 M-F 🗣️ Eng 🇺🇸 L  
Hospitals: San Antonio IPAs: HVMG

### Kim, Samuel C, MD NPI: 1720379100 Board Certified: Yes

15099 Kamana Rd, Apple Valley, CA 92307 🚗 4688  
Accepting new patients CA#: A123812  
(800) 345-8979 Hours: 8:00-5:00 M-F 🗣️ Eng, Kor 🇺🇸 L  
Hospitals: Loma Linda - Childrens,  
Riverside University H.S. IPAs: IEHP Direct, LSMA, OCN

### Kim, Samuel C, MD NPI: 1720379100 Board Certified: Yes

16177 Kamana Rd, Apple Valley, CA 92307 🚗 4690  
Accepting new patients CA#: A123812  
(800) 345-8979 Hours: 8:00-5:00 M-F 🗣️ Eng, Kor 🇺🇸 L  
Hospitals: Loma Linda - Childrens, Loma Linda,  
Riverside University H.S., San Antonio IPAs: IEHP Direct,  
LSMA, OCN, PHN

### Matsunaga, Douglas R, MD

NPI: 1821450818 Board Certified: Yes  
16177 Kamana Rd, Apple Valley, CA 92307 🚗 4690  
Accepting new patients CA#: A168505  
(800) 345-8979 Hours: 8:00-5:00 M-F 🗣️ Eng 🇺🇸 L  
Hospitals: San Antonio IPAs: IEHP Direct, OCN

### Park, Abraham J, MD

NPI: 1346530441 Board Certified: Yes  
15099 Kamana Rd, Apple Valley, CA 92307 🚗 4688  
Accepting new patients CA#: A159365  
(800) 345-8979 Hours: 8:00-5:00 M-F 🗣️ Eng 🇺🇸 L  
Hospitals: Riverside University H.S. IPAs: IEHP Direct

### Remulla, Juancho F, MD

NPI: 1003820358 Board Certified: Yes  
16177 Kamana Rd, Apple Valley, CA 92307 🚗 4690  
Accepting new patients CA#: C52247  
(800) 345-8979 Hours: 8:00-5:00 M-F 🗣️ Eng, Tgl 🇺🇸 L

Hospitals: St Mary, Victor Valley IPAs: IEHP Direct

### Roeske, Richmond E, MD

NPI: 1720009913 Board Certified: Yes  
15099 Kamana Rd, Apple Valley, CA 92307 🚗 4688  
Accepting existing patients CA#: A64048  
(760) 659-3990 Hours: 8:00-5:00 M-F 🗣️ Eng 🇺🇸 L  
Hospitals: San Antonio IPAs: HVMG, IEHP Direct, LSMA,  
OCN

### Rudometkin, Nathan J, MD

NPI: 1225128994 Board Certified: Yes  
16177 Kamana Rd, Apple Valley, CA 92307 🚗 4690  
Accepting existing patients CA#: A81443  
(800) 345-8979 Hours: 8:00-5:00 M-F 🗣️ Eng, Ita 🇺🇸 L  
Hospitals: Arrowhead, San Antonio IPAs: HVMG,  
IEHP Direct

### Savar, Aaron M, MD

NPI: 1124182662 Board Certified: Yes  
15099 Kamana Rd, Apple Valley, CA 92307 🚗 4688  
Accepting existing patients CA#: A89132  
(760) 659-3990 Hours: 8:00-5:00 M-F 🗣️ Eng 🇺🇸 L  
Hospitals: San Antonio IPAs: HVMG, LSMA, OCN

### Savar, Louis M, MD

NPI: 1053519447 Board Certified: Yes  
15099 Kamana Rd, Apple Valley, CA 92307 🚗 4688  
Accepting existing patients CA#: A108283  
(760) 659-3990 Hours: 8:00-5:00 M-F 🗣️ Eng 🇺🇸 L  
Hospitals: San Antonio IPAs: LSMA, OCN

### Siegel, Lance M, MD

NPI: 1629044185 Board Certified: Yes  
16031 Tuscola Rd, Apple Valley, CA 92307 🚗 4689  
Accepting new patients CA#: G72351  
(909) 931-9675 Hours: 8:00-2:00 M 🗣️ Eng 🇺🇸 L  
Hospitals: Pomona Valley, San Antonio IPAs: ACMG,  
IEHP Direct

### Smith, Ryan G, MD NPI: 1164809851 Board Certified: No

15099 Kamana Rd, Apple Valley, CA 92307 🚗 4688  
Accepting new patients CA#: A144479  
(800) 345-8979 Hours: 8:00-5:00 M-F 🗣️ Eng 🇺🇸 L  
Hospitals: San Antonio IPAs: HVMG

### Smith, William B, MD

NPI: 1497709349 Board Certified: Yes  
15099 Kamana Rd, Apple Valley, CA 92307 🚗 4688  
Accepting new patients CA#: G28719  
(760) 659-3990 Hours: 8:00-5:00 M-F 🗣️ Eng 🇺🇸 L  
Hospitals: Rancho Springs IPAs: LSMA, OCN

### Soni, Nishant G, MD

NPI: 1861741381 Board Certified: Yes  
15099 Kamana Rd, Apple Valley, CA 92307 🚗 4688  
Accepting existing patients CA#: A142511  
(760) 659-3990 Hours: 8:00-5:00 M-F 🗣️ Eng, Guj 🇺🇸 L  
Hospitals: San Antonio IPAs: IEHP Direct, OCN

## Specialists / Especialistas

### Soni, Nishant G, MD

NPI: 1861741381 **Board Certified:** Yes  
16177 Kamana Rd, Apple Valley, CA 92307 ☎ 4690  
Accepting existing patients **CA#:** A142511  
(800) 345-8979 **Hours:** 8:00-5:00 M-F 🗣 Eng, Guj 🇺🇸 L  
**Hospitals:** San Antonio **IPAs:** ACMG,  
Dignity Health Med Network, IEHP Direct, LSMA, OCN,  
PHN

### Valdez, Julia W, MD

NPI: 1205855285 **Board Certified:** Yes  
16031 Tuscola Rd, Apple Valley, CA 92307 ☎ 4689  
Accepting new patients **CA#:** A53489  
(760) 946-2020 **Hours:** 8:00-5:00 M-F 🗣 Eng, Spa, Tgl  
🇺🇸 L **Hospitals:** St Mary, Victor Valley **IPAs:** HVMG,  
IEHP Direct, OCN

### Vidor, Ira A, MD NPI: 1467582106 **Board Certified:** Yes

15099 Kamana Rd, Apple Valley, CA 92307 ☎ 4688  
Accepting existing patients **CA#:** A108065  
(800) 345-8979 **Hours:** 8:00-5:00 M-F 🗣 Eng 🇺🇸 L  
**Hospitals:** Loma Linda **IPAs:** IEHP Direct

### Yung, Edward S, MD

NPI: 1225391725 **Board Certified:** Yes  
15099 Kamana Rd, Apple Valley, CA 92307 ☎ 4688  
Accepting existing patients **CA#:** A146756  
(800) 345-8979 **Hours:** 8:00-5:00 M-F 🗣 Eng, Ctn, Ger  
🇺🇸 L **Hospitals:** San Antonio **IPAs:** HVMG, IEHP Direct,  
LSMA, OCN

## Orthopaedic Surgery / Cirugía Ortopédica

### Chow, Stephen, MD

NPI: 1447296652 **Board Certified:** Yes  
18523 Corwin Rd, Ste D  
Apple Valley, CA 92307 ☎ 4699  
Accepting new patients **CA#:** A63842  
(760) 242-4808 **Hours:** 8:00-5:00 M-F 🗣 Eng 🇺🇸 L  
**Hospitals:** Victor Valley **IPAs:** ACMG, IEHP Direct

### Liu, Tzu-Shang T, MD

NPI: 1922201318 **Board Certified:** Yes  
16008 Kamana Rd, Ste 100  
Apple Valley, CA 92307 ☎ 4688  
Accepting new patients **CA#:** A112382  
(760) 956-5200 **Hours:** 8:00-5:00 M-Th, 8:00-2:30 F  
🗣 Eng, Mnd 🇺🇸 L **Hospitals:** St Mary, Victor Valley  
**IPAs:** ACMG, IEHP Direct, OCN

### Pathi, Rama T, MD NPI: 1346348968 **Board Certified:** Yes

18145 US Hwy 18, Ste D  
Apple Valley, CA 92307 ☎ 4693  
Accepting new patients **CA#:** A42515  
(760) 946-0020 **Hours:** 8:00-5:00 M-F 🗣 Eng 🇺🇸 L  
**Hospitals:** St Mary, Victor Valley **IPAs:** IEHP Direct

## Otolaryngology - Head and Neck Surgery / Otorrinolaringología: Cirugía de la Cabeza y del Cuello

### Jones, Kathleen K, MD

NPI: 1548322688 **Board Certified:** Yes  
18092 Wika Rd, Ste 120  
Apple Valley, CA 92307 ☎ 4692  
Accepting existing patients **CA#:** A37766  
(760) 946-1415 **Hours:** 8:30-4:00 M-W, 8:30-12:00 Th  
🗣 Eng 🇺🇸 L **Hospitals:** St Mary **IPAs:** IEHP Direct, OCN

### Tsou, Robert M, MD

NPI: 1801999107 **Board Certified:** Yes  
15963 Quantico Rd, Ste B  
Apple Valley, CA 92307 ☎ 4688  
Accepting new patients **CA#:** C41287  
(760) 242-8100 **Hours:** 9:00-5:00 M-Th 🗣 Eng, Chi, Mnd  
🇺🇸 L **Hospitals:** Victor Valley **IPAs:** ACMG, HVMG, OCN

## Pain Management / Manejo del Dolor

### Riegler, Francis X, MD

NPI: 1750379947 **Board Certified:** Yes  
16179 Siskiyou Rd, Apple Valley, CA 92307 ☎ 4690  
Accepting new patients **CA#:** G78520  
(760) 241-0350 **Hours:** 8:00-5:00 M-F 🗣 Eng 🇺🇸 L  
**IPAs:** ACMG

### Sadik, Shahin A, MD

NPI: 1801884093 **Board Certified:** Yes  
16179 Siskiyou Rd, Apple Valley, CA 92307 ☎ 4690  
Accepting new patients **CA#:** G72668  
(760) 241-0350 **Hours:** 8:00-5:00 M-F 🗣 Eng 🇺🇸 L  
**IPAs:** LSMA

## Physical Medicine & Rehabilitation / Medicina Física y Rehabilitación

### Alves, Daniel, MD NPI: 1518018746 **Board Certified:** Yes

16179 Siskiyou Rd, Apple Valley, CA 92307 ☎ 4690  
Accepting new patients **CA#:** A64574  
(760) 241-0350 **Hours:** 8:00-5:00 M-F 🗣 Eng 🇺🇸 L  
**Hospitals:** Desert Valley Hospital/Hospital **IPAs:** ACMG

## Physical Therapy / Terapia Física

### Aly, Dilyana G, PT NPI: 1932532488 **Board Certified:** No

16008 Kamana Rd, Ste 200  
Apple Valley, CA 92307 ☎ 4688  
Accepting new patients **CA#:** PT40279  
(760) 810-7767 **Hours:** 7:30-5:30 M-F 🗣 Eng 🇺🇸 L  
**IPAs:** IEHP Direct

### Atkins, Aaron A, PT NPI: 1548749922 **Board Certified:** No

16008 Kamana Rd, Ste 200  
Apple Valley, CA 92307 ☎ 4688  
Accepting new patients **CA#:** PT295120  
(760) 810-7767 **Hours:** 7:30-5:30 M-F 🗣 Eng 🇺🇸 L



## Specialists / Especialistas

IPAs: IEHP Direct

**Atkins, William A, PT**

NPI: 1043294341 Board Certified: No  
16008 Kamana Rd, Ste 200  
Apple Valley, CA 92307 ☎ 4688  
Accepting new patients CA#: PT10446  
(760) 810-7767 Hours: 7:30-5:30 M-F 🗨️ Eng ♿ L  
IPAs: IEHP Direct, OCN

**Blum-Johnston, Richard P, PT**

NPI: 1922101336 Board Certified: No  
16008 Kamana Rd, Ste 200  
Apple Valley, CA 92307 ☎ 4688  
Accepting new patients CA#: PT22977  
(760) 810-7767 Hours: 7:30-5:30 M-F 🗨️ Eng ♿ L  
IPAs: IEHP Direct

**Chichester, Marissa, PT**

NPI: 1023782463 Board Certified: No  
16008 Kamana Rd, Ste 200  
Apple Valley, CA 92307 ☎ 4688  
Accepting new patients CA#: PT300654  
(760) 810-7767 Hours: 7:30-5:30 M-F 🗨️ Eng ♿ L  
IPAs: OCN

**Delacruz Portugal, John L, PT**

NPI: 1144815689 Board Certified: No  
18145 US Hwy 18, Ste D  
Apple Valley, CA 92307 ☎ 4693  
Accepting new patients CA#: PT299834  
(760) 946-0020 Hours: 8:00-5:00 M-F 🗨️ Eng ♿ L  
IPAs: IEHP Direct

**Eddow, Jim J, PT** NPI: 1578547683 Board Certified: No

16008 Kamana Rd, Ste 200  
Apple Valley, CA 92307 ☎ 4688  
Accepting new patients CA#: PT29126  
(760) 810-7767 Hours: 7:30-5:30 M-F 🗨️ Eng ♿ L  
IPAs: IEHP Direct

**Johnson, Madeline L, PT**

NPI: 1689329799 Board Certified: No  
16008 Kamana Rd, Ste 200  
Apple Valley, CA 92307 ☎ 4688  
Accepting new patients CA#: PT301443  
(760) 810-7767 Hours: 7:30-5:30 M-F 🗨️ Eng ♿ L  
IPAs: OCN

**Judge, Miranda, PT** NPI: 1710633565 Board Certified: No

16008 Kamana Rd, Ste 200  
Apple Valley, CA 92307 ☎ 4688  
Accepting new patients CA#: PT301755  
(760) 810-7767 Hours: 7:30-5:30 M-F 🗨️ Eng ♿ L  
IPAs: IEHP Direct, OCN

**Karody, Atula R, PT** NPI: 1285907147 Board Certified: No

16008 Kamana Rd, Ste 200  
Apple Valley, CA 92307 ☎ 4688  
Accepting new patients CA#: PT15092  
(760) 810-7767 Hours: 7:30-5:30 M-F 🗨️ Eng ♿ L  
IPAs: IEHP Direct

**Kelly, Sondra K, PT** NPI: 1639542723 Board Certified: No

16008 Kamana Rd, Ste 200  
Apple Valley, CA 92307 ☎ 4688  
Accepting new patients CA#: PT43317  
(760) 810-7767 Hours: 7:30-5:30 M-F 🗨️ Eng ♿ L  
IPAs: IEHP Direct

**Leufroy, Paulo A, PT**

NPI: 1265978738 Board Certified: No  
16008 Kamana Rd, Ste 200  
Apple Valley, CA 92307 ☎ 4688  
Accepting new patients CA#: PT292637  
(760) 810-7767 Hours: 7:30-5:30 M-F 🗨️ Eng ♿ L  
IPAs: IEHP Direct, OCN

**Miller, Monica A, PT**

NPI: 1306933841 Board Certified: No  
16008 Kamana Rd, Ste 200  
Apple Valley, CA 92307 ☎ 4688  
Accepting new patients CA#: PT32578  
(760) 810-7767 Hours: 7:30-5:30 M-F 🗨️ Eng ♿ L  
IPAs: IEHP Direct

**Reul, Emily J, PT** NPI: 1427531813 Board Certified: No

18231 US Hwy 18, Ste 3  
Apple Valley, CA 92307 ☎ 4693  
Accepting new patients CA#: PT295584  
(760) 221-5079 Hours: 7:00-7:00 MWF  
✉ emily@wingspt.com 🗨️ Eng ♿ L IPAs: IEHP Direct

**Shah, Kavan M, PT** NPI: 1083957096 Board Certified: No

19015 Town Center Dr, Ste 102  
Apple Valley, CA 92308 ☎ 4711  
Accepting new patients CA#: PT40049  
(760) 961-4240 Hours: 8:00-5:00 M-F 🗨️ Eng ♿ L  
IPAs: HVMG, IEHP Direct

**Smith, Gregory K, PT**

NPI: 1508840489 Board Certified: No  
16008 Kamana Rd, Ste 200  
Apple Valley, CA 92307 ☎ 4688  
Accepting new patients CA#: PT16865  
(760) 810-7767 Hours: 7:30-5:30 M-F 🗨️ Eng ♿ L  
IPAs: IEHP Direct, OCN

**Wadhvani, Priyanka, PT**

NPI: 1285223818 Board Certified: No  
16008 Kamana Rd, Ste 200  
Apple Valley, CA 92307 ☎ 4688  
Accepting new patients CA#: PT299709  
(760) 810-7767 Hours: 7:30-5:30 M-F 🗨️ Eng ♿ L

## Specialists / Especialistas

IPAs: IEHP Direct, OCN

**Waite, John R**, PT NPI: 1063496289 Board Certified: No  
16008 Kamana Rd, Ste 200  
Apple Valley, CA 92307 ☎ 4688  
Accepting new patients CA#: PT16820  
(760) 810-7767 Hours: 7:30-5:30 M-F 🗣 Eng 🇺🇸 L  
IPAs: IEHP Direct, OCN

**William, Mira M**, PT NPI: 1578183471 Board Certified: No  
16008 Kamana Rd, Ste 200  
Apple Valley, CA 92307 ☎ 4688  
Accepting new patients CA#: PT298187  
(760) 810-7767 Hours: 7:30-5:30 M-F 🗣 Eng 🇺🇸 L  
IPAs: IEHP Direct

### Plastic Surgery / Cirugía Plástica

**Dadvand, Babak (Bbbak Dadvand)**, MD  
NPI: 1275716805 Board Certified: Yes  
16077 Kamana Rd, Apple Valley, CA 92307 ☎ 4689  
Accepting new patients CA#: A95211  
(760) 242-2111 Hours: 8:30-4:30 M-F 🗣 Eng, Per, Fai  
🇺🇸 L Hospitals: St Mary IPAs: IEHP Direct

**Mudge, Bradley P**, MD  
NPI: 1891764700 Board Certified: Yes  
18523 Corwin Rd, Ste G  
Apple Valley, CA 92307 ☎ 4699  
Accepting new patients CA#: A79221  
(760) 242-3376 Hours: 8:00-5:00 M-F 🗣 Eng 🇺🇸 L  
Hospitals: Corona Regional IPAs: ACMG,  
Dignity Health Med Network, OCN

**Tehrani, Alireza N**, DO  
NPI: 1588816425 Board Certified: Yes  
18064 Wika Rd, Ste 103  
Apple Valley, CA 92307 ☎ 4688  
Accepting new patients CA#: 20A10839  
(760) 240-2444 Hours: 8:00-5:00 M-Th, 9:00-4:00 F  
🗣 Eng, Per, Fai, Frn 🇺🇸 L Hospitals: Desert Regional,  
Desert Valley Hospital/Hospital, St Mary, Victor Valley  
IPAs: IEHP Direct, LSMA

### Podiatrist / Podiatras

**Morrison, Norris D**, DPM  
NPI: 1790098218 Board Certified: No  
18225 US Hwy 18, Apple Valley, CA 92307 ☎ 4693  
Accepting new patients CA#: E5319  
(760) 242-4199 Hours: 7:00-7:00 MT, 7:00-3:30 Th  
✉ anthony@drnorrismorrison.com 🗣 Eng 🇺🇸 L  
IPAs: HVMG, IEHP Direct, OCN

### Pulmonary Disease / Medicina Pulmonar

**Grigoriyan, Artur**, MD  
NPI: 1922251792 Board Certified: Yes  
18012 Wika Rd, Apple Valley, CA 92307  
Accepting new patients CA#: A136599

(442) 292-2358 Hours: 8:00-5:00 M-F 🗣 Eng, Rus 🇺🇸 L  
Hospitals: Desert Valley Hospital/Hospital, St Mary  
IPAs: HVMG

**Sahai, Anurag**, MD NPI: 1891850947 Board Certified: No  
18095 Hwy 18, Ste B  
Apple Valley, CA 92307 ☎ 4687  
Accepting new patients CA#: C52841  
(760) 242-2333 Hours: 10:00-4:00 M-Th 🗣 Eng, Hin, Urd  
🇺🇸 L Hospitals: Barstow Community,  
Desert Valley Hospital/Hospital, St Mary, Victor Valley  
IPAs: ACMG, HVMG, LSMA

**Yelamanchili, Rajeev**, MD  
NPI: 1679685796 Board Certified: Yes  
16017 Tuscola Rd, Ste A  
Apple Valley, CA 92307 ☎ 4689  
Accepting new patients CA#: A38190  
(760) 242-2221 Hours: 9:30-5:00 M-F 🗣 Eng, Spa, Hin  
🇺🇸 P, EB, IB, R, E, B  
Hospitals: Desert Valley Hospital/Hospital, St Mary,  
Victor Valley IPAs: ACMG, IEHP Direct, OCN

### Radiation Oncology / Oncología Radioterápica

**Alqaisi, Munther E**, MD  
NPI: 1356454300 Board Certified: No  
18280 Siskiyou Rd, Apple Valley, CA 92307 ☎ 4691  
Accepting new patients CA#: A39982  
(760) 242-9999 Hours: 8:00-5:00 M-F 🗣 Eng, Spa, Ara  
🇺🇸 L Hospitals: Arrowhead, San Bernardino Community,  
Desert Valley Hospital/Hospital, St Mary, Victor Valley  
IPAs: ACMG, HVMG, IEHP Direct, OCN

**Latif, Shahid**, MD NPI: 1629022553 Board Certified: No  
18280 Siskiyou Rd, Apple Valley, CA 92307 ☎ 4691  
Accepting new patients CA#: C129435  
(760) 242-9999 Hours: 8:00-5:00 M-F 🗣 Eng, Spa, Urd,  
Hin, Pan 🇺🇸 L Hospitals: Arrowhead,  
San Bernardino Community,  
Desert Valley Hospital/Hospital, St Mary, Victor Valley  
IPAs: ACMG, HVMG, IEHP Direct, LSMA, OCN, PHN

**Nurani, Rizwan D**, MD  
NPI: 1386756245 Board Certified: Yes  
18092 Wika Rd, Ste 140  
Apple Valley, CA 92307 ☎ 4692  
Accepting new patients CA#: A119238  
(760) 503-5910 Hours: 8:00-5:00 M-F  
✉ kamber@wroav.com 🗣 Eng 🇺🇸 L Hospitals: St Mary  
IPAs: IEHP Direct

## Specialists / Especialistas

### Rheumatology / Reumatología

#### Ahluwalia, Bikramjit S, MD

NPI: 1669402467 Board Certified: Yes  
16143 Kokanee Rd, Ste C  
Apple Valley, CA 92307 ☎ 4690  
Accepting new patients CA#: C52278  
(760) 242-6442 Hours: 8:00-5:00 M-F 🗨 Eng, Spa  
🇺🇸 P, EB, IB, R, E, B

Hospitals: Desert Valley Hospital/Hospital, St Mary, Victor Valley IPAs: HVMG, IEHP Direct, LSMA, OCN

#### Karnani, Diraj R, MD

NPI: 1639516172 Board Certified: Yes  
18419 Hwy 18, Ste 6  
Apple Valley, CA 92307 ☎ 4697  
Accepting new patients CA#: A132960  
(760) 946-9955 Hours: 9:00-4:00 M-F 🗨 Eng, Spa  
🇺🇸 P, EB, R, E, L Hospitals: Desert Valley Hospital/Hospital, St Mary IPAs: IEHP Direct

### Sports Medicine / Medicina Deportiva

#### Green, Mack C, MD NPI: 1043531676 Board Certified: Yes

16008 Kamana Rd, Ste 100  
Apple Valley, CA 92307 ☎ 4688  
Accepting new patients CA#: A125909  
(760) 956-5200 Hours: 8:00-5:00 M-Th, 8:00-2:30 F  
🗨 Eng 🇺🇸 L Hospitals: St Mary IPAs: ACMG, OCN

### Thoracic Surgery / Cirugía Torácica

#### Jain, Sarika, MD NPI: 1205846250 Board Certified: Yes

18310 Hwy 18, Apple Valley, CA 92307 ☎ 4692  
Accepting new patients CA#: A76312  
(760) 475-6965 Hours: 8:00-5:00 M-Th, 8:00-2:00 F  
🗨 Eng, Hin 🇺🇸 L Hospitals: St Mary IPAs: LLUHC

#### Wang, Nan, MD NPI: 1023040839 Board Certified: Yes

16051 Kasota Rd, Ste 900  
Apple Valley, CA 92307 ☎ 4691  
Accepting new patients CA#: G55739  
(760) 946-8181 Hours: 8:00-4:30 M-F 🗨 Eng, Spa, Mnd  
🇺🇸 L Hospitals: San Antonio IPAs: OCN

### Urology & Urological Surgery / Urología y Cirugía Urológica

#### Bargman, Vladislav, MD

NPI: 1508951997 Board Certified: Yes  
18400 Hwy 18, Ste A  
Apple Valley, CA 92307 ☎ 4701  
Accepting new patients CA#: C161770  
(760) 242-3939 Hours: 8:00-5:00 M-F 🗨 Eng, Spa 🇺🇸 L  
IPAs: HVMG

#### Chenam, Avinash, MD

NPI: 1841502986 Board Certified: Yes  
15995 Tuscola Rd, Ste 204  
Apple Valley, CA 92307 ☎ 4689  
Accepting new patients CA#: A139184  
(760) 242-6576 Hours: 8:30-4:30 M-F 🗨 Eng, Hin, Tel  
🇺🇸 L Hospitals: San Bernardino Community, St Bernardine IPAs: IEHP Direct

#### Chu, Franklin M, MD

NPI: 1700809753 Board Certified: Yes  
15995 Tuscola Rd, Ste 204  
Apple Valley, CA 92307 ☎ 4689  
Accepting new patients CA#: C39583  
(760) 242-6576 Hours: 8:30-4:30 M-F 🗨 Eng 🇺🇸 L  
Hospitals: San Bernardino Community, St Bernardine  
IPAs: ACMG, IEHP Direct, OCN

#### Dong, Steve N, MD NPI: 1760666499 Board Certified: Yes

15995 Tuscola Rd, Ste 204  
Apple Valley, CA 92307 ☎ 4689  
Accepting new patients CA#: A118100  
(760) 242-6576 Hours: 8:30-4:30 M-F 🗨 Eng, Mnd 🇺🇸 L  
Hospitals: San Bernardino Community, St Bernardine  
IPAs: ACMG, IEHP Direct

#### Ilbeigi, Pedram A (Peter), DO

NPI: 1609827336 Board Certified: Yes  
18400 Hwy 18, Ste A  
Apple Valley, CA 92307 ☎ 4701  
Accepting new patients CA#: 20A8878  
(760) 242-3939 Hours: 8:00-5:00 M-F 🗨 Eng, Spa, Per, Fai  
🇺🇸 L Hospitals: Desert Valley Hospital/Hospital, St Mary, Victor Valley IPAs: HVMG, IEHP Direct, LSMA

#### Lama, Daniel J, MD

NPI: 1972517928 Board Certified: Yes  
15995 Tuscola Rd, Ste 204  
Apple Valley, CA 92307 ☎ 4689  
Accepting new patients CA#: G68442  
(760) 242-6576 Hours: 8:30-4:30 M-F 🗨 Eng, Ara 🇺🇸 L  
Hospitals: San Bernardino Community, St Bernardine  
IPAs: ACMG, IEHP Direct, OCN

#### Lee, Samuel S, MD NPI: 1194772418 Board Certified: Yes

18400 Hwy 18, Ste A  
Apple Valley, CA 92307 ☎ 4701  
Accepting new patients CA#: A49819  
(760) 242-3939 Hours: 8:00-5:00 M-F 🗨 Eng, Spa, Kor  
🇺🇸 L Hospitals: St Mary, Victor Valley IPAs: HVMG, IEHP Direct, LSMA

#### Mora-Esteves, Cesar A, MD

NPI: 1588857460 Board Certified: Yes  
18400 Hwy 18, Ste A  
Apple Valley, CA 92307 ☎ 4701  
Accepting new patients CA#: A133722  
(760) 242-3939 Hours: 8:00-5:00 M-F 🗨 Eng, Spa, Ger



# Specialists / Especialistas

L Hospitals: John F Kennedy IPAs: IEHP Direct

## Arcadia

### Neurological Surgery / Cirugía Neurológica

#### Amirnovin, Ramin, MD

NPI: 1497736334 Board Certified: Yes  
1015 N 1st Ave, Ste A  
Arcadia, CA 91006 ☎ 4441  
Accepting new patients CA#: A98619  
(909) 450-0369 Hours: 9:00-5:00 M-F 🗨 Eng, Spa, Per, Fai L Hospitals: Pomona Valley IPAs: IEHP Direct

#### Cutler, Aaron R, MD

NPI: 1073757902 Board Certified: Yes  
1015 N 1st Ave, Ste A  
Arcadia, CA 91006 ☎ 4441  
Accepting new patients CA#: A104463  
(909) 450-0369 Hours: 9:00-1:00 MF 🗨 Eng, Spa L Hospitals: Pomona Valley, San Antonio IPAs: IEHP Direct

#### Disney, Lew B, MD NPI: 1154307296 Board Certified: No

1015 N 1st Ave, Ste A  
Arcadia, CA 91006 ☎ 4441  
Accepting new patients CA#: A49362  
(909) 450-0369 Hours: 9:00-5:00 M-F 🗨 Eng, Spa L Hospitals: Casa Colina, Pomona Valley IPAs: IEHP Direct

#### Gibani, Siraj M, MD NPI: 1942521653 Board Certified: No

1015 N 1st Ave, Ste A  
Arcadia, CA 91006 ☎ 4441  
Accepting new patients CA#: A141014  
(909) 450-0369 Hours: 9:00-1:00 MF 🗨 Eng, Spa L Hospitals: Pomona Valley, San Antonio IPAs: IEHP Direct

#### Rodriguez, Jose L, MD

NPI: 1235115072 Board Certified: Yes  
1015 N 1st Ave, Ste A  
Arcadia, CA 91006 ☎ 4441  
Accepting new patients CA#: G49547  
(909) 450-0369 Hours: 9:00-5:00 M-F 🗨 Eng, Spa L Hospitals: Pomona Valley, San Antonio IPAs: IEHP Direct

## Banning

### Cardiovascular Disease / Enfermedad

#### Cardiovascular

#### Attia, Nader N, DO NPI: 1871790717 Board Certified: Yes

264 N Highland Springs Ave, Ste 2D  
Banning, CA 92220 ☎ 2327  
Accepting new patients CA#: 20A12778  
(951) 352-3937 Hours: 9:00-1:00 TF 🗨 Eng, Spa, Ara L Hospitals: Rancho Springs  
IPAs: Dignity Health Med Network

#### Cox, Jeremy M, DO NPI: 1972831618 Board Certified: Yes

264 N Highland Springs Ave, Ste 2A, 2D  
Banning, CA 92220 ☎ 2327  
Clinic Name: Cardiology Specialists Medical Group  
Accepting new patients CA#: 20A14007  
(951) 769-1100 Clinic: (951) 352-3937 Hours: 9:00-1:00 TF  
Clinic Hours 2: 9:00-2:00 T 🗨 Eng, Spa P, EB, IB, R, E, B  
Hospitals: Riverside Community, San Gorgonio, St Bernardine IPAs: IEHP Direct, ACMG, PHN, OCN

#### Parekh, Niraj V, MD

NPI: 1043416498 Board Certified: Yes  
264 N Highland Springs Ave, Ste 2D  
Banning, CA 92220 ☎ 2327  
Accepting new patients CA#: A106262  
(951) 352-3937 Hours: 9:00-1:00 TF 🗨 Eng, Spa, Guj L Hospitals: Inland Valley Regional, Loma Linda, Rancho Springs, Riverside Community IPAs: PHN

#### Patankar, Kaustubh V, MD

NPI: 1083635593 Board Certified: Yes  
264 N Highland Springs Ave, Ste 2A, 2D  
Banning, CA 92220 ☎ 2327  
Clinic Name: Cardiology Specialists Medical Group  
Accepting new patients CA#: A43218  
(951) 769-1100 Clinic: (951) 352-3937 Hours: 9:00-1:00 TF  
Clinic Hours 2: 9:00-2:00 T 🗨 Eng, Spa, Hin P, EB, IB, R, E, B Hospitals: Corona Regional, Loma Linda, Parkview Community, Riverside Community, San Gorgonio IPAs: IEHP Direct, ACMG, OCN

#### Sangodkar, Sandeep C, DO

NPI: 1124331012 Board Certified: Yes  
264 N Highland Springs Ave, Ste 2A, 2D  
Banning, CA 92220 ☎ 2327  
Clinic Name: Cardiology Specialists Medical Group  
Accepting new patients CA#: 20A15505  
(951) 352-3937 Hours: 9:00-2:00 T  
Clinic Hours 2: 9:00-1:00 TF 🗨 Eng, Spa, Mar P, EB, IB, R, E, B Hospitals: San Gorgonio  
IPAs: IEHP Direct, PHN

### Dietician/Nutritionist /

#### Dietista/Nutricionista

#### Bell, Lea N, RD NPI: 1669186573 Board Certified: No

3055 W Ramsey St, Banning, CA 92220 ☎ 3173  
Accepting new patients CA#: RD86052841  
(951) 849-6794 Hours: 7:30-5:00 M-F 🗨 Eng P, EB, IB, E, L IPAs: IEHP Direct

## Specialists / Especialistas

### Blucher, Cheri L, RD

NPI: 1174707038 ♦ Board Certified: No  
3055 W Ramsey St, Banning, CA 92220 📞 3173  
Accepting new patients CA#: RD819877  
(951) 849-6794 Hours: 7:30-5:00 M-F 🗣️ Eng  
🇺🇸 P, EB, IB, E, L IPAs: IEHP Direct

### Carr, Jenny, RD NPI: 1003562745 ♦ Board Certified: No

3055 W Ramsey St, Banning, CA 92220 📞 3173  
Accepting new patients CA#: RD86059185  
(951) 849-6794 Hours: 7:30-5:00 M-F 🗣️ Eng  
🇺🇸 P, EB, IB, E, L IPAs: IEHP Direct

### Char, Chassitie T, RD

NPI: 1992432124 ♦ Board Certified: No  
3055 W Ramsey St, Banning, CA 92220 📞 3173  
Accepting new patients CA#: RD86199241  
(951) 849-6794 Hours: 7:30-5:00 M-F 🗣️ Eng  
🇺🇸 P, EB, IB, E, L IPAs: IEHP Direct

### Chen, Chun-Ching, RD

NPI: 1679230189 ♦ Board Certified: No  
3055 W Ramsey St, Banning, CA 92220 📞 3173  
Accepting new patients CA#: RD934230  
(951) 849-6794 Hours: 7:30-5:00 M-F 🗣️ Eng, Mnd  
🇺🇸 P, EB, IB, E, L IPAs: IEHP Direct

### Cruz-Zuniga, Jazmin, RD

NPI: 1376266973 ♦ Board Certified: No  
3055 W Ramsey St, Banning, CA 92220 📞 3173  
Accepting new patients CA#: RD86024768  
(951) 849-6794 Hours: 7:30-5:00 M-F 🗣️ Eng  
🇺🇸 P, EB, IB, E, L IPAs: IEHP Direct

### Hoxter, Gayle L, RD

NPI: 1699432377 ♦ Board Certified: No  
3055 W Ramsey St, Banning, CA 92220 📞 3173  
Accepting new patients CA#: RD611341  
(951) 849-6794 Hours: 7:30-5:00 M-F 🗣️ Eng  
🇺🇸 P, EB, IB, E, L IPAs: IEHP Direct

### Kimani, Rahab N, RD

NPI: 1336806926 ♦ Board Certified: No  
3055 W Ramsey St, Banning, CA 92220 📞 3173  
Accepting new patients CA#: RD86106676  
(951) 849-6794 Hours: 7:30-5:00 M-F 🗣️ Eng  
🇺🇸 P, EB, IB, E, L IPAs: IEHP Direct

### McCarthy, Maureen M, RD

NPI: 1497410120 ♦ Board Certified: No  
3055 W Ramsey St, Banning, CA 92220 📞 3173  
Accepting new patients CA#: RD715291  
(951) 849-6794 Hours: 7:30-5:00 M-F 🗣️ Eng  
🇺🇸 P, EB, IB, E, L IPAs: IEHP Direct

### Padilla, Rebekah K, RD

NPI: 1770200701 ♦ Board Certified: No  
3055 W Ramsey St, Banning, CA 92220 📞 3173  
Accepting new patients CA#: RD816101

(951) 849-6794 Hours: 8:00-5:00 M-F 🗣️ Eng  
🇺🇸 P, EB, IB, E, L IPAs: IEHP Direct

### Rodrigues, Sophie G, RD

NPI: 1548987498 ♦ Board Certified: No  
3055 W Ramsey St, Banning, CA 92220 📞 3173  
Accepting new patients CA#: RD86114517  
(951) 849-6794 Hours: 7:30-5:00 M-F 🗣️ Eng  
🇺🇸 P, EB, IB, E, L IPAs: IEHP Direct

### Rodriguez, Izell M, RD

NPI: 1508528019 ♦ Board Certified: No  
3055 W Ramsey St, Banning, CA 92220 📞 3173  
Accepting new patients CA#: RD86007564  
(951) 849-6794 Hours: 7:30-5:00 M-F 🗣️ Eng  
🇺🇸 P, EB, IB, E, L IPAs: IEHP Direct

### Stewart, Jennifer V, RD

NPI: 1841955630 ♦ Board Certified: No  
3055 W Ramsey St, Banning, CA 92220 📞 3173  
Accepting new patients CA#: RD710364  
(951) 849-6794 Hours: 7:30-5:00 M-F 🗣️ Eng  
🇺🇸 P, EB, IB, E, L IPAs: IEHP Direct

### Varela, Michelle M, RD

NPI: 1306506092 ♦ Board Certified: No  
3055 W Ramsey St, Banning, CA 92220 📞 3173  
Accepting new patients CA#: RD824049  
(951) 849-6794 Hours: 7:30-5:00 M-F 🗣️ Eng  
🇺🇸 P, EB, IB, E, L IPAs: IEHP Direct

## General Surgery / Cirugía General

### Ahmad, Bakhtiar M, MD

NPI: 1992774129 Board Certified: Yes  
264 N Highland Springs Ave, Ste 3C  
Banning, CA 92220 📞 2327  
Accepting new patients CA#: A42585  
(951) 845-4586 Hours: 9:00-5:00 M-F 🗣️ Eng, Urd 🇺🇸 L  
Hospitals: Kaiser - Moreno Valley Hospital/Hospital,  
San Geronio IPAs: ACMG, IEHP Direct, LSMA, OCN, PHN

## Medical Oncology / Oncología Médica

### Dreisbach, Philip B, MD

NPI: 1972513919 Board Certified: Yes  
264 N Highland Springs Ave, Ste 3B  
Banning, CA 92220 📞 2327  
Accepting new patients CA#: G19293  
(951) 845-3575 Hours: 1:00-5:00 T 🗣️ Eng 🇺🇸 EB, IB, E, L  
Hospitals: Eisenhower IPAs: IEHP Direct, OCN

## Nephrology / Nefrología

### Ali, Hatem M, MD NPI: 1821259466 Board Certified: Yes

264 N Highland Springs Ave, Ste 3B  
Banning, CA 92220 📞 2327  
Accepting new patients CA#: A108629  
(951) 769-9776 Hours: 8:30-5:00 M-Th, 8:30-12:00 F  
🗣️ Eng, Spa, Ara 🇺🇸 EB, IB, E, L

## Specialists / Especialistas

**Hospitals:** San Bernardino Community, Redlands Community, St Bernardine **IPAs:** ACMG, LSMA, OCN, PHN

**Asef, Mark, MD** NPI: 1225561673 **Board Certified:** No  
264 N Highland Springs Ave, Ste 3B  
Banning, CA 92220 📞 2327  
Accepting new patients **CA#:** A165100  
(951) 769-9776 **Hours:** 8:30-5:00 M-Th, 8:30-12:00 F  
🗣 Eng, Spa 🦿 EB, IB, E, L  
**Hospitals:** San Bernardino Community, Redlands Community, St Bernardine **IPAs:** IEHP Direct, OCN

**Hwang, Daniel K, MD**  
NPI: 1629150081 **Board Certified:** Yes  
264 N Highland Springs Ave, Ste 3B  
Banning, CA 92220 📞 2327  
Accepting new patients **CA#:** A91913  
(951) 769-9776 **Hours:** 8:30-5:00 M-Th, 8:30-12:00 F  
🗣 Eng, Spa, Kor 🦿 EB, IB, E, L  
**Hospitals:** San Bernardino Community, San Gorgonio, St Bernardine **IPAs:** Dignity Health Med Network, IEHP Direct, OCN

**Iyengar, Sreesh G, MD**  
NPI: 1699069146 **Board Certified:** Yes  
264 N Highland Springs Ave, Ste 3B  
Banning, CA 92220 📞 2327  
Accepting new patients **CA#:** A128686  
(951) 769-9776 **Hours:** 8:30-5:00 M-Th, 8:30-12:00 F  
🗣 Eng, Spa, Tam 🦿 EB, IB, E, L  
**Hospitals:** San Bernardino Community, San Gorgonio, St Bernardine **IPAs:** ACMG, Dignity Health Med Network, IEHP Direct, LSMA, OCN, PHN

**Le, Oliver P, MD** NPI: 1457746026 **Board Certified:** Yes  
264 N Highland Springs Ave, Ste 3B  
Banning, CA 92220 📞 2327  
Accepting new patients **CA#:** A155246  
(951) 769-9776 **Hours:** 8:30-5:00 M-Th, 8:30-12:00 F  
🗣 Eng, Spa 🦿 EB, IB, E, L  
**Hospitals:** San Bernardino Community, Redlands Community, St Bernardine **IPAs:** OCN, PHN

**Mehtani, Parag, MD**  
NPI: 1770773160 **Board Certified:** No  
264 N Highland Springs Ave, Ste 3B  
Banning, CA 92220 📞 2327  
Accepting new patients **CA#:** A100778  
(951) 769-9776 **Hours:** 8:30-5:00 M-Th, 8:30-12:00 F  
🗣 Eng, Spa, Hin 🦿 EB, IB, E, L  
**Hospitals:** San Bernardino Community, Redlands Community, San Gorgonio, St Bernardine **IPAs:** ACMG, Dignity Health Med Network, IEHP Direct, OCN

**Nath, Ashok K, MD** NPI: 1992951115 **Board Certified:** Yes  
264 N Highland Springs Ave, Ste 3B  
Banning, CA 92220 📞 2327  
Accepting new patients **CA#:** A128657  
(951) 769-9776 **Hours:** 8:30-5:00 M-Th, 8:30-12:00 F  
🗣 Eng, Spa 🦿 EB, IB, E, L  
**Hospitals:** San Bernardino Community, Redlands Community, San Gorgonio, St Bernardine **IPAs:** IEHP Direct, PHN

**Tomas, James P, MD**  
NPI: 1902040819 **Board Certified:** Yes  
264 N Highland Springs Ave, Ste 3B  
Banning, CA 92220 📞 2327  
Accepting new patients **CA#:** A120476  
(951) 769-9776 **Hours:** 8:30-5:00 M-Th, 8:30-12:00 F  
🗣 Eng, Spa 🦿 EB, IB, E, L  
**Hospitals:** San Bernardino Community, St Bernardine **IPAs:** ACMG, Dignity Health Med Network, IEHP Direct

**Zaky Dawoud, Dalia M, MD**  
NPI: 1508026386 **Board Certified:** Yes  
264 N Highland Springs Ave, Ste 3B  
Banning, CA 92220 📞 2327  
Accepting new patients **CA#:** A156680  
(951) 769-9776 **Hours:** 8:30-5:00 M-Th, 8:30-12:00 F  
🗣 Eng, Spa 🦿 EB, IB, E, L **Hospitals:** St Bernardine **IPAs:** IEHP Direct

### Podiatrist / Podiatras

**Gaskins, Roland A, DPM**  
NPI: 1710910872 **Board Certified:** No  
264 N Highland Springs Ave, Ste 2D  
Banning, CA 92220 📞 2327  
Accepting new patients **CA#:** E3646  
(951) 486-8618 **Hours:** 9:00-2:00 W 🗣 Eng 🦿 L  
**IPAs:** PHN

### Pulmonary Disease / Medicina Pulmonar

**Qazi, Ahsan U, MD** NPI: 1891825071 **Board Certified:** Yes  
264 N Highland Springs Ave, Ste 2A  
Banning, CA 92220 📞 2327  
Accepting new patients **CA#:** A38621  
(951) 845-8856 **Hours:** 8:30-5:00 MTThF, 8:30-4:00 W  
✉ qazimed@airnetwork.com 🗣 Eng, Spa, Urd  
🦿 P, EB, IB, R, E, B **Hospitals:** San Gorgonio  
**IPAs:** IEHP Direct, OCN



**Barstow****Cardiovascular Disease / Enfermedad Cardiovascular****Ashtiani, Ramin B, MD**

NPI: 1427004977 **Board Certified:** No  
600 E Williams St, Barstow, CA 92311 ☎ 4768  
Accepting new patients **CA#:** A77527  
(760) 256-0328 **Hours:** 8:00-5:00 M-F 🗣 Eng, Per, Fai  
🇺🇸 L **Hospitals:** Barstow Community,  
Desert Valley Hospital/Hospital, Riverside Community,  
St Mary, Victor Valley **IPAs:** ACMG, IEHP Direct

**Russell, Mark, MD** NPI: 1639137540 **Board Certified:** Yes

600 E Williams St, Barstow, CA 92311 ☎ 4768  
Accepting new patients **CA#:** A144701  
(760) 256-0328 **Hours:** 8:00-5:00 M-F 🗣 Eng, Per, Fai  
🇺🇸 L **Hospitals:** Victor Valley **IPAs:** IEHP Direct

**Diagnostic Radiology / Radiología Diagnóstica****Cruces, John V, MD** NPI: 1255333480 **Board Certified:** Yes

222 E Main St, Ste 214  
Barstow, CA 92311 ☎ 4762  
Accepting new patients **CA#:** G42105  
(760) 256-6541 **Hours:** 8:00-5:00 M-F 🗣 Eng 🇺🇸 L  
**IPAs:** IEHP Direct

**General Surgery / Cirugía General****Papoian, Vardan, MD**

NPI: 1336567908 **Board Certified:** No  
805 E Mountain View St, Barstow, CA 92311 ☎ 4772  
Accepting new patients **CA#:** A166539  
(760) 255-9000 **Hours:** 8:00-5:00 M-F 🗣 Eng, Arm  
🇺🇸 P, EB, IB, R, E, B **Hospitals:** Barstow Community  
**IPAs:** IEHP Direct, HVMG

**Vega, Francisco, MD**

NPI: 1538422704 **Board Certified:** No  
805 E Mountain View St, Barstow, CA 92311 ☎ 4772  
Accepting new patients **CA#:** A130863  
(951) 278-8870 **Hours:** 9:00-12:00 TW 🗣 Eng 🇺🇸 L  
**Hospitals:** Corona Regional, Parkview Community,  
Redlands Community, Riverside Community  
**IPAs:** IEHP Direct

**Gynecology / Ginecología****Tan, Susan R, MD** NPI: 1558451112 **Board Certified:** Yes

705 E Virginia Way, Ste I  
Barstow, CA 92311 ☎ 4773  
Accepting new patients **CA#:** A68769  
(760) 255-3900 **Hours:** 9:00-5:00 M-F 🗣 Eng, Spa, Chi,  
Tgl 🇺🇸 P, EB, IB, E, L **Hospitals:** Barstow Community  
**IPAs:** IEHP Direct

**Nephrology / Nefrología****Kumar, Prashanth V, MD**

NPI: 1821293382 **Board Certified:** Yes  
655 S Helen Runyon Pkwy, Barstow, CA 92311 ☎ 4767  
Accepting new patients **CA#:** A102091  
(760) 256-3918 **Hours:** 6:00-5:30 M-Sat 🗣 Eng 🇺🇸 L  
**Hospitals:** Desert Valley Hospital/Hospital, St Mary,  
Victor Valley **IPAs:** IEHP Direct, LSMA

**Madkour, Hosameldin H, MD**

NPI: 1306881099 **Board Certified:** Yes  
655 S Helen Runyon Pkwy, Barstow, CA 92311 ☎ 4767  
Accepting new patients **CA#:** A45840  
(760) 256-3918 **Hours:** 9:00-5:00 M-F 🗣 Eng, Ara 🇺🇸 L  
**Hospitals:** Victor Valley **IPAs:** IEHP Direct

**Mall, Dominique L, MD**

NPI: 1821043423 **Board Certified:** No  
655 S 7th Ave, Barstow, CA 92311 ☎ 4767  
Accepting new patients **CA#:** A86680  
(760) 256-3918 **Hours:** 8:00-5:00 MWF 🗣 Eng, Spa, Frn  
🇺🇸 L **Hospitals:** Barstow Community,  
Desert Valley Hospital/Hospital, St Mary, Victor Valley  
**IPAs:** IEHP Direct

**Oladele, Opeyemi M, MD**

NPI: 1801154380 **Board Certified:** No  
655 S Helen Runyon Pkwy, Barstow, CA 92311 ☎ 4767  
Accepting new patients **CA#:** A148782  
(760) 241-3306 **Hours:** 9:00-5:00 M-F 🗣 Eng 🇺🇸 L  
**Hospitals:** Barstow Community,  
Desert Valley Hospital/Hospital, St Mary, Victor Valley  
**IPAs:** IEHP Direct

**Shankar, Jay E, MD** NPI: 1164431318 **Board Certified:** Yes

655 S Helen Runyon Pkwy, Barstow, CA 92311 ☎ 4767  
Accepting new patients **CA#:** A40224  
(760) 256-3918 **Hours:** 9:00-5:00 M-F 🗣 Eng, Hin 🇺🇸 L  
**Hospitals:** Desert Valley Hospital/Hospital, St Mary,  
Victor Valley **IPAs:** IEHP Direct

**Tanjavoor, Pooja, MD**

NPI: 1972919983 **Board Certified:** No  
655 S Helen Runyon Pkwy, Barstow, CA 92311 ☎ 4767  
Accepting new patients **CA#:** A158889  
(760) 256-3918 **Hours:** 9:00-5:00 M-F 🗣 Eng, Tel, Hin  
🇺🇸 L **Hospitals:** Desert Valley Hospital/Hospital,  
Victor Valley **IPAs:** IEHP Direct

**Neurology / Neurología****Thakran, Purnima, MD**

NPI: 1184706616 **Board Certified:** No  
705 E Virginia Way, Ste C  
Barstow, CA 92311 ☎ 4773  
Accepting new patients **CA#:** A52465  
(760) 255-4600 **Hours:** 8:00-5:00 M-F 🗣 Eng 🇺🇸 L  
**IPAs:** IEHP Direct, OCN

## Specialists / Especialistas

### Ophthalmology / Oftalmología

#### Bekendam, Peter D, MD

NPI: 1740468263 Board Certified: Yes  
500 E Mountain View St, Barstow, CA 92311 ☎ 4764  
Accepting existing patients CA#: A95411  
(800) 345-8979 Hours: 8:00-5:00 M-F 🗣 Eng 🇺🇸 L  
Hospitals: San Antonio IPAs: IEHP Direct

#### Blanton, Christopher L, MD

NPI: 1336142892 Board Certified: Yes  
500 E Mountain View St, Barstow, CA 92311 ☎ 4764  
Accepting existing patients CA#: G61733  
(800) 345-8979 Hours: 8:00-5:00 M-F 🗣 Eng 🇺🇸 L  
Hospitals: St Bernardine IPAs: IEHP Direct

#### Ching, Andrea S, MD

NPI: 1669495214 Board Certified: Yes  
500 E Mountain View St, Barstow, CA 92311 ☎ 4764  
Accepting existing patients CA#: A70709  
(800) 345-8979 Hours: 8:00-5:00 M-F 🗣 Eng 🇺🇸 L  
Hospitals: San Antonio IPAs: IEHP Direct

#### Esmaili, Daniel D, MD

NPI: 1629279864 Board Certified: Yes  
500 E Mountain View St, Barstow, CA 92311 ☎ 4764  
Accepting existing patients CA#: A91049  
(800) 345-8979 Hours: 8:00-5:00 M-F 🗣 Eng, Per, Fai  
🇺🇸 L IPAs: OCN

#### Roeske, Richmond E, MD

NPI: 1720009913 Board Certified: Yes  
500 E Mountain View St, Barstow, CA 92311 ☎ 4764  
Accepting existing patients CA#: A64048  
(800) 345-8979 Hours: 8:00-5:00 M-F 🗣 Eng 🇺🇸 L  
Hospitals: San Antonio IPAs: IEHP Direct

#### Savar, Aaron M, MD

NPI: 1124182662 Board Certified: Yes  
500 E Mountain View St, Barstow, CA 92311 ☎ 4764  
Accepting existing patients CA#: A89132  
(800) 345-8979 Hours: 8:00-5:00 M-F 🗣 Eng 🇺🇸 L  
Hospitals: San Antonio IPAs: LSMA

#### Savar, Louis M, MD

NPI: 1053519447 Board Certified: Yes  
500 E Mountain View St, Barstow, CA 92311 ☎ 4764  
Accepting existing patients CA#: A108283  
(800) 345-8979 Hours: 8:00-5:00 M-F 🗣 Eng 🇺🇸 L  
Hospitals: San Antonio IPAs: LSMA

#### Soni, Nishant G, MD

NPI: 1861741381 Board Certified: Yes  
500 E Mountain View St, Barstow, CA 92311 ☎ 4764  
Accepting existing patients CA#: A142511  
(800) 345-8979 Hours: 8:00-5:00 M-F 🗣 Eng, Guj 🇺🇸 L  
IPAs: IEHP Direct

**Vidor, Ira A, MD** NPI: 1467582106 Board Certified: Yes  
500 E Mountain View St, Barstow, CA 92311 ☎ 4764  
Accepting existing patients CA#: A108065  
(800) 345-8979 Hours: 8:00-5:00 M-F 🗣 Eng 🇺🇸 L  
Hospitals: Loma Linda IPAs: IEHP Direct

#### Yung, Edward S, MD

NPI: 1225391725 Board Certified: Yes  
500 E Mountain View St, Barstow, CA 92311 ☎ 4764  
Accepting existing patients CA#: A146756  
(800) 345-8979 Hours: 8:00-5:00 M-F 🗣 Eng, Ctn, Ger  
🇺🇸 L Hospitals: San Antonio IPAs: IEHP Direct

### Orthopaedic Surgery / Cirugía Ortopédica

#### Amin, Nirav H, MD NPI: 1477714665 Board Certified: Yes

1890 W Main St, Ste 130  
Barstow, CA 92311 ☎ 4758  
Accepting new patients CA#: A133234  
(760) 552-8585 Hours: 8:00-5:00 M-F 🗣 Eng 🇺🇸 L  
Hospitals: Desert Valley Hospital/Hospital,  
Pomona Valley, Victor Valley IPAs: IEHP Direct

#### Hayes, Christopher B, MD

NPI: 1467711713 Board Certified: Yes  
1890 W Main St, Ste 130  
Barstow, CA 92311 ☎ 4758  
Accepting new patients CA#: A148378  
(760) 552-8585 Hours: 8:00-5:00 M-F 🗣 Eng, Arm, Per,  
Fai 🇺🇸 L Hospitals: Pomona Valley IPAs: IEHP Direct

#### Kalra, Kunal P, MD NPI: 1205015468 Board Certified: Yes

1890 W Main St, Ste 130  
Barstow, CA 92311 ☎ 4758  
Accepting new patients CA#: C162071  
(760) 552-8585 Hours: 8:00-5:00 M-F 🗣 Eng 🇺🇸 L  
Hospitals: Desert Valley Hospital/Hospital, Victor Valley  
IPAs: IEHP Direct

#### Liu, Tzu-Shang T, MD

NPI: 1922201318 Board Certified: Yes  
705 E Virginia Way, Ste C  
Barstow, CA 92311 ☎ 4773  
Accepting new patients CA#: A112382  
(760) 956-5200 Hours: 9:00-5:00 F 🗣 Eng, Mnd 🇺🇸 L  
Hospitals: St Mary, Victor Valley IPAs: ACMG

#### Nayyar, Samir, MD NPI: 1063703270 Board Certified: Yes

1890 W Main St, Ste 130  
Barstow, CA 92311 ☎ 4758  
Accepting new patients CA#: A144350  
(760) 552-8585 Hours: 8:00-5:00 M-F 🗣 Eng, Hin 🇺🇸 L  
Hospitals: Desert Valley Hospital/Hospital, St Mary,  
Victor Valley IPAs: IEHP Direct

#### Redix, Louis C, MD NPI: 1215967609 Board Certified: No

525 Melissa Ave, Ste A  
Barstow, CA 92311 ☎ 4771  
Accepting new patients CA#: G44785

## Specialists / Especialistas

(760) 979-2061 **Hours:** 8:30-5:00 M-F  
 ☒ phoenixbones1@outlook.com 🗣 Eng, Spa 🇺🇸 L  
**Hospitals:** Desert Valley Hospital/Hospital, Victor Valley  
**IPAs:** IEHP Direct

### Physical Therapy / Terapia Física

#### Spidle, Vernon G, PT

NPI: 1962436808 **Board Certified:** No  
 525 Melissa Ave, Ste B  
 Barstow, CA 92311 📞 4771  
 Accepting new patients **CA#:** PT32608  
 (760) 256-1888 **Hours:** 7:00-6:00 MW, 8:00-6:00 TTh,  
 7:00-1:00 F 🗣 Eng, Spa 🇺🇸 L **IPAs:** IEHP Direct

### Podiatrist / Podiatras

#### Morrison, Norris D, DPM

NPI: 1790098218 **Board Certified:** No  
 525 Melissa Ave, Ste A  
 Barstow, CA 92311 📞 4771  
 Accepting new patients **CA#:** E5319  
 (760) 242-5096 **Hours:** 8:00-7:00 M 🗣 Eng 🇺🇸 L  
**IPAs:** IEHP Direct

### Rheumatology / Reumatología

#### Ahluwalia, Bikramjit S, MD

NPI: 1669402467 **Board Certified:** Yes  
 705 E Virginia Way, Ste C  
 Barstow, CA 92311 📞 4773  
 Accepting new patients **CA#:** C52278  
 (760) 242-6442 **Hours:** 8:00-5:00 M-F 🗣 Eng 🇺🇸 L  
**Hospitals:** St Mary **IPAs:** LSMA

## Beaumont

### Acupuncturist / Acupunturista

#### Shi, Anshen, Master NPI: 1518003000

1074 Beaumont Ave, Beaumont, CA 92223  
 Accepting new patients  
 (626) 215-9619 **Hours:** 9:00-5:00 TF  
 ☒ anne\_7453@yahoo.com 🗣 Eng, Chi 🇺🇸 L

#### Shi, Anshen, Master NPI: 1518003000

1074 Beaumont Ave, Beaumont, CA 92223  
 Accepting new patients  
 (626) 215-9619 **Hours:** 9:00-5:00 TF  
 ☒ anne\_7453@yahoo.com 🗣 Eng, Chi 🇺🇸 L

### Cardiovascular Disease / Enfermedad

#### Cardiovascular

#### Alani, Anas A, MD NPI: 1154633709 **Board Certified:** Yes

81 S Highland Springs Ave, Ste 303  
 Beaumont, CA 92223 📞 2322  
 Accepting new patients **CA#:** A125237  
 (909) 558-4200 **Hours:** 8:00-5:00 M-Th, 8:00-12:00 F  
 🗣 Eng 🇺🇸 L **Hospitals:** Loma Linda,

Riverside University H.S. **IPAs:** LLUHC

#### Garg, Vinisha, MD NPI: 1083980486 **Board Certified:** Yes

81 S Highland Springs Ave, Ste 303  
 Beaumont, CA 92223 📞 2322  
 Accepting new patients **CA#:** A127302  
 (909) 558-4200 **Hours:** 8:00-5:00 M-Th, 8:00-12:00 F  
 🗣 Eng 🇺🇸 L **Hospitals:** Arrowhead, Loma Linda  
**IPAs:** LLUHC

### Diagnostic Radiology / Radiología

#### Diagnóstica

#### Saaty, Hans P, MD NPI: 1326071754 **Board Certified:** Yes

81 S Highland Springs Ave, Ste 102  
 Beaumont, CA 92223 📞 2322  
 Accepting new patients **CA#:** G51114  
 (951) 849-3055 **Hours:** 8:00-5:00 M-F 🗣 Eng 🇺🇸 L  
**Hospitals:** Loma Linda **IPAs:** IEHP Direct

### Dietician/Nutritionist /

#### Dietista/Nutricionista

#### Landeros, Loren, RD

NPI: 1073154530 **Board Certified:** No  
 1410 Redwood St, Beaumont, CA 92223 📞 4783  
 Accepting new patients **CA#:** RD86058328  
 (562) 328-4202 **Hours:** 9:00-6:00 M-F, 10:00-2:00 Sat  
 ☒ livelovefood4life@gmail.com 🗣 Eng 🇺🇸 L  
**IPAs:** IEHP Direct

### Medical Oncology / Oncología Médica

#### Cao, Huynh L, MD NPI: 1720238249 **Board Certified:** Yes

81 S Highland Springs Ave, Ste 201  
 Beaumont, CA 92223 📞 2322  
 Accepting new patients **CA#:** A118581  
 (909) 558-2262 **Hours:** 8:30-5:00 M-F 🗣 Eng 🇺🇸 L  
**Hospitals:** Loma Linda, Riverside University H.S.  
**IPAs:** LLUHC

#### Hayton, Bruce A, MD

NPI: 1710030192 **Board Certified:** Yes  
 81 S Highland Springs Ave, Ste 201  
 Beaumont, CA 92223 📞 2322  
 Accepting new patients **CA#:** G55511  
 (909) 558-2262 **Hours:** 8:30-5:00 M-F 🗣 Eng 🇺🇸 L  
**Hospitals:** Loma Linda **IPAs:** LLUHC

#### Ibrahim, Emad N, MD

NPI: 1598706129 **Board Certified:** Yes  
 81 S Highland Springs Ave, Ste 201  
 Beaumont, CA 92223 📞 2322  
 Accepting new patients **CA#:** A51062  
 (909) 558-2262 **Hours:** 8:30-5:00 M-F 🗣 Eng, Ara 🇺🇸 L  
**Hospitals:** Loma Linda **IPAs:** LLUHC



## Specialists / Especialistas

### Neurology with Special Qualifications in Child Neurology / Neurología con capacitación especial en Neurología Infantil

#### Shu, Stanford K, MD

NPI: 1548280340 **Board Certified:** Yes  
81 S Highland Springs Ave, Ste 301  
Beaumont, CA 92223 ☎ 2322  
Accepting new patients **CA#:** G79503  
(909) 558-2154 **Hours:** 8:00-5:00 M-Th, 8:00-12:00 F  
🗨 Eng 🇺🇸 L **Hospitals:** Loma Linda - Childrens  
**IPAs:** LLUHC

### Occupational Therapy / Terapia Ocupacional

#### Christensen, Blake, OT

NPI: 1033648241 **Board Certified:** No  
835 N Highland Springs Ave, Ste 210  
Beaumont, CA 92223 ☎ 2327  
Accepting new patients **CA#:** OT17489  
(909) 557-1600 **Hours:** 8:00-5:00 M-F 🗨 Eng 🇺🇸 L  
**IPAs:** LSMA, PHN

#### Jensen, Brooke D, OT

NPI: 1235783895 **Board Certified:** No  
835 N Highland Springs Ave, Ste 210  
Beaumont, CA 92223 ☎ 2327  
Accepting new patients **CA#:** OT20311  
(909) 557-1600 **Hours:** 8:00-5:00 M-F 🗨 Eng 🇺🇸 L  
**IPAs:** ACMG, PHN

#### Neuendorff, Harold T, OT

NPI: 1053452680 **Board Certified:** No  
835 N Highland Springs Ave, Ste 210  
Beaumont, CA 92223 ☎ 2327  
Accepting new patients **CA#:** OT3990  
(909) 557-1600 **Hours:** 8:00-5:00 M-F 🗨 Eng 🇺🇸 L  
**IPAs:** ACMG

#### Patel, Sneha, OT NPI: 1700366713 **Board Certified:** No

835 N Highland Springs Ave, Ste 210  
Beaumont, CA 92223 ☎ 2327  
Accepting new patients **CA#:** OT18991  
(909) 557-1600 **Hours:** 8:00-5:00 M-F 🗨 Eng 🇺🇸 L  
**IPAs:** Dignity Health Med Network, LSMA, PHN

### Ophthalmology / Oftalmología

#### Chalam, Kakarla V, MD

NPI: 1336112812 **Board Certified:** Yes  
81 S Highland Springs Ave, Ste 301  
Beaumont, CA 92223 ☎ 2322  
Accepting new patients **CA#:** C149136  
(909) 558-2154 **Hours:** 8:00-5:00 M-Th, 8:00-12:00 F  
🗨 Eng 🇺🇸 L **Hospitals:** Loma Linda - Childrens,

Loma Linda **IPAs:** Dignity Health Med Network

#### Henao, Martha C, MD

NPI: 1316358971 **Board Certified:** No  
81 S Highland Springs Ave, Ste 301  
Beaumont, CA 92223 ☎ 2322  
Accepting new patients **CA#:** A139610  
(909) 558-2154 **Hours:** 8:00-5:00 M-Th, 8:00-12:00 F  
🗨 Eng 🇺🇸 L **Hospitals:** Loma Linda - Childrens,  
Loma Linda, Riverside University H.S.  
**IPAs:** Dignity Health Med Network

#### Ing, Jeffrey J, MD NPI: 1871600114 **Board Certified:** Yes

81 S Highland Springs Ave, Ste 302  
Beaumont, CA 92223 ☎ 2322  
Accepting new patients **CA#:** G78322  
(909) 558-2154 **Hours:** 8:00-5:00 M-F 🗨 Eng 🇺🇸 L  
**Hospitals:** Loma Linda - Childrens, Loma Linda,  
Riverside University H.S. **IPAs:** LLUHC

#### Shen, Bailey Y, MD NPI: 1316350739 **Board Certified:** No

81 S Highland Springs Ave, Ste 302  
Beaumont, CA 92223 ☎ 2322  
Accepting new patients **CA#:** A170152  
(909) 558-2154 **Hours:** 8:00-5:00 M-F 🗨 Eng 🇺🇸 L  
**Hospitals:** Loma Linda - Childrens, Loma Linda,  
Riverside University H.S. **IPAs:** LLUHC

#### Vargas, Linda, MD NPI: 1508992223 **Board Certified:** Yes

81 S Highland Springs Ave, Ste 302  
Beaumont, CA 92223 ☎ 2322  
Accepting new patients **CA#:** A51986  
(909) 558-2154 **Hours:** 8:00-5:00 M-F 🗨 Eng 🇺🇸 L  
**Hospitals:** Loma Linda - Childrens, Loma Linda,  
Riverside University H.S. **IPAs:** LLUHC

### Orthopaedic Surgery / Cirugía Ortopédica

#### Allen, Jonathan L, MD

NPI: 1023215357 **Board Certified:** Yes  
835 N Highland Springs Ave, Ste 210  
Beaumont, CA 92223 ☎ 2327  
Accepting new patients **CA#:** A106877  
(909) 557-1600 **Hours:** 8:00-5:00 M-F 🗨 Eng 🇺🇸 L  
**Hospitals:** Arrowhead, Redlands Community,  
St Bernardine **IPAs:** ACMG, Dignity Health Med Network,  
PHN

#### Bata, Ahmed S, MD NPI: 1184864423 **Board Certified:** No

835 N Highland Springs Ave, Ste 300  
Beaumont, CA 92223 ☎ 2327  
Accepting new patients **CA#:** A137199  
(909) 233-7823 **Hours:** 8:00-5:00 M-F 🗨 Eng, Ara 🇺🇸 L  
**Hospitals:** Riverside Community **IPAs:** IEHP Direct

#### Burton, Paul D, DO NPI: 1871532960 **Board Certified:** Yes

835 N Highland Springs Ave, Ste 210  
Beaumont, CA 92223 ☎ 2327  
Accepting new patients **CA#:** 20A8514

## Specialists / Especialistas

(909) 557-1600 **Hours:** 8:00-5:00 M-F 🗣️ Eng ♿ L  
**Hospitals:** Arrowhead, San Bernardino Community, Parkview Community, Redlands Community, St Bernardine **IPAs:** ACMG, Dignity Health Med Network, IEHP Direct, LSMA, PHN

**Caputo, Roy J, MD** NPI: 1003886029 **Board Certified:** Yes  
 835 N Highland Springs Ave, Ste 210  
 Beaumont, CA 92223 📞 2327  
 Accepting new patients **CA#:** G57575

(909) 557-1600 **Hours:** 8:00-5:00 M-F 🗣️ Eng ♿ L  
**Hospitals:** Parkview Community, Riverside University H.S.  
**IPAs:** ACMG, Dignity Health Med Network, IEHP Direct, LSMA, PHN

**Elsissy, Joseph G, MD**

NPI: 1922495712 **Board Certified:** No  
 835 N Highland Springs Ave, Ste 210  
 Beaumont, CA 92223 📞 2327

Accepting new patients **CA#:** A143906  
 (909) 557-1600 **Hours:** 8:00-5:00 M-F 🗣️ Eng ♿ L

**Hospitals:** Arrowhead **IPAs:** ACMG, Dignity Health Med Network, OCN, PHN

**Elsissy, Peter G, MD**

NPI: 1629281845 **Board Certified:** Yes  
 835 N Highland Springs Ave, Ste 210  
 Beaumont, CA 92223 📞 2327

Accepting new patients **CA#:** A100039  
 (909) 500-7860 **Hours:** 8:00-5:00 M-F 🗣️ Eng, Ara ♿ L

**Hospitals:** Arrowhead, Redlands Community, San Geronio, St Bernardine **IPAs:** ACMG, Dignity Health Med Network, IEHP Direct, OCN, PHN

**Faerber, Wade, DO**

NPI: 1700856713 **Board Certified:** Yes  
 835 N Highland Springs Ave, Ste 210  
 Beaumont, CA 92223 📞 2327

Accepting new patients **CA#:** 20A6291  
 (909) 557-1600 **Hours:** 8:00-5:00 M-F 🗣️ Eng ♿ L

**Hospitals:** Corona Regional, Parkview Community, Riverside University H.S. **IPAs:** ACMG, Dignity Health Med Network, IEHP Direct, LSMA, PHN

**Ghazal, Ronny G, MD**

NPI: 1477640001 **Board Certified:** Yes  
 835 N Highland Springs Ave, Ste 210  
 Beaumont, CA 92223 📞 2327

Accepting new patients **CA#:** G63535  
 (909) 557-1600 **Hours:** 8:00-5:00 M-F 🗣️ Eng ♿ L

**Hospitals:** Arrowhead, Parkview Community, Redlands Community, Riverside Community, St Bernardine **IPAs:** ACMG, Dignity Health Med Network, IEHP Direct, LSMA, OCN, PHN

**Grames, Barry S, MD**

NPI: 1346336088 **Board Certified:** Yes  
 835 N Highland Springs Ave, Ste 210  
 Beaumont, CA 92223 📞 2327

Accepting new patients **CA#:** G72511

(909) 557-1600 **Hours:** 8:00-5:00 M-F 🗣️ Eng ♿ L

**Hospitals:** Arrowhead, San Bernardino Community, Parkview Community, Redlands Community, Riverside Community, St Bernardine **IPAs:** ACMG, Dignity Health Med Network, IEHP Direct, LSMA, OCN, PHN

**Hadley, Zachary S, MD**

NPI: 1750596631 **Board Certified:** Yes  
 835 N Highland Springs Ave, Ste 210  
 Beaumont, CA 92223 📞 2327

Accepting new patients **CA#:** A102486

(909) 557-1600 **Hours:** 8:00-5:00 M-F 🗣️ Eng ♿ L

**Hospitals:** Arrowhead, San Bernardino Community, Redlands Community, Riverside Community, San Geronio, St Bernardine **IPAs:** ACMG, Dignity Health Med Network, IEHP Direct, LSMA, OCN, PHN

**Hopkins, Gail E, MD**

NPI: 1346336864 **Board Certified:** Yes  
 835 N Highland Springs Ave, Ste 210  
 Beaumont, CA 92223 📞 2327

Accepting new patients **CA#:** A68162

(909) 557-1600 **Hours:** 8:00-5:00 M-F 🗣️ Eng ♿ L

**Hospitals:** Arrowhead, San Bernardino Community, Parkview Community, Riverside Community, Riverside University H.S., St Bernardine **IPAs:** ACMG, IEHP Direct, LSMA, OCN

**Husain, Asghar, MD**

NPI: 1356438741 **Board Certified:** Yes  
 835 N Highland Springs Ave, Ste 210  
 Beaumont, CA 92223 📞 2327

Accepting new patients **CA#:** G77027

(909) 557-1600 **Hours:** 8:00-5:00 M-F 🗣️ Eng ♿ L

**Hospitals:** Chino Valley, Pomona Valley, San Antonio **IPAs:** ACMG, IEHP Direct, LSMA, OCN, PHN

**Larose, Connor R, MD**

NPI: 1659538486 **Board Certified:** Yes  
 835 N Highland Springs Ave, Ste 210  
 Beaumont, CA 92223 📞 2327

Accepting new patients **CA#:** A111430

(909) 557-1600 **Hours:** 8:00-5:00 M-F 🗣️ Eng ♿ L

**Hospitals:** Arrowhead, Pomona Valley, San Antonio, St Bernardine **IPAs:** ACMG, Dignity Health Med Network, IEHP Direct, LSMA, PHN

## Specialists / Especialistas

**Le, Sang V, MD** NPI: 1639386295 **Board Certified:** Yes  
835 N Highland Springs Ave, Ste 210  
Beaumont, CA 92223 ☎ 2327  
Accepting new patients **CA#:** A100744  
(909) 557-1600 **Hours:** 8:00-5:00 M-F 🗣 Eng, Vie ♿ L  
**Hospitals:** Arrowhead, Redlands Community,  
San Antonio **IPAs:** ACMG, IEHP Direct

**Mudge, Milton K, MD**  
NPI: 1013053727 **Board Certified:** Yes  
835 N Highland Springs Ave, Ste 210  
Beaumont, CA 92223 ☎ 2327  
Accepting new patients **CA#:** A24662  
(909) 557-1600 **Hours:** 8:00-5:00 M-F 🗣 Eng ♿ L  
**Hospitals:** Arrowhead **IPAs:** IEHP Direct, LSMA, PHN

**Patton, Daniel J, MD**  
NPI: 1326363557 **Board Certified:** Yes  
835 N Highland Springs Ave, Ste 210  
Beaumont, CA 92223 ☎ 2327  
Accepting new patients **CA#:** A143495  
(909) 557-1600 **Hours:** 8:00-5:00 M-F 🗣 Eng ♿ L  
**Hospitals:** Arrowhead, San Bernardino Community,  
Parkview Community, Redlands Community,  
Riverside Community, St Bernardine **IPAs:** ACMG,  
IEHP Direct, LSMA, PHN

**Powers, Bret C, DO** NPI: 1457377202 **Board Certified:** Yes  
835 N Highland Springs Ave, Ste 210  
Beaumont, CA 92223 ☎ 2327  
Accepting new patients **CA#:** 20A9577  
(909) 557-1600 **Hours:** 8:00-5:00 M-F 🗣 Eng ♿ L  
**Hospitals:** Riverside University H.S. **IPAs:** ACMG,  
IEHP Direct, LSMA, PHN

**Skubic, John W, MD**  
NPI: 1164461224 **Board Certified:** Yes  
835 N Highland Springs Ave, Ste 210  
Beaumont, CA 92223 ☎ 2327  
Accepting new patients **CA#:** G54082  
(909) 557-1600 **Hours:** 8:00-5:00 M-F 🗣 Eng ♿ L  
**Hospitals:** Arrowhead, Redlands Community,  
Riverside University H.S., St Bernardine **IPAs:** IEHP Direct,  
LSMA, PHN

**Solomon, Jason, MD**  
NPI: 1063654374 **Board Certified:** Yes  
835 N Highland Springs Ave, Ste 210  
Beaumont, CA 92223 ☎ 2327  
Accepting new patients **CA#:** A129166  
(909) 557-1600 **Hours:** 8:00-5:00 M-F 🗣 Eng ♿ L  
**Hospitals:** Arrowhead, Parkview Community,  
Redlands Community, Riverside Community,  
St Bernardine **IPAs:** ACMG, LSMA, PHN

**Walker, Lawrence R, MD**  
NPI: 1083619910 **Board Certified:** Yes  
835 N Highland Springs Ave, Ste 210  
Beaumont, CA 92223 ☎ 2327  
Accepting existing patients **CA#:** C42773  
(909) 557-1600 **Hours:** 8:00-5:00 M-F 🗣 Eng ♿ L  
**Hospitals:** San Bernardino Community, St Bernardine  
**IPAs:** LSMA, PHN

**Wilton, Peter J, MD**  
NPI: 1508286089 **Board Certified:** Yes  
835 N Highland Springs Ave, Ste 210  
Beaumont, CA 92223 ☎ 2327  
Accepting new patients **CA#:** A137884  
(909) 557-1600 **Hours:** 8:00-5:00 M-F 🗣 Eng ♿ L  
**Hospitals:** Arrowhead, Pomona Valley, San Antonio  
**IPAs:** ACMG, PHN

**Wong, Andrew S, MD**  
NPI: 1891911202 **Board Certified:** Yes  
835 N Highland Springs Ave, Ste 210  
Beaumont, CA 92223 ☎ 2327  
Accepting new patients **CA#:** A107338  
(909) 557-1600 **Hours:** 8:00-5:00 M-F 🗣 Eng, Mnd, Frn  
♿ L **Hospitals:** Arrowhead, San Bernardino Community,  
Parkview Community, Redlands Community,  
Riverside Community, St Bernardine **IPAs:** ACMG, LSMA,  
PHN

### Orthopaedic Surgery of the Spine / Cirugía Ortopédica de la Columna Vertebral

**Glivar, Phillip J, MD**  
NPI: 1144630617 **Board Certified:** No  
835 N Highland Springs Ave, Ste 210  
Beaumont, CA 92223 ☎ 2327  
Accepting new patients **CA#:** A139186  
(909) 557-1600 **Hours:** 8:00-5:00 M-F 🗣 Eng ♿ L  
**Hospitals:** Arrowhead, Pomona Valley,  
Redlands Community, Riverside Community,  
San Antonio **IPAs:** ACMG, Dignity Health Med Network,  
IEHP Direct, LSMA, OCN, PHN

**Steinmann, John C, DO**  
NPI: 1811083553 **Board Certified:** No  
835 N Highland Springs Ave, Ste 210  
Beaumont, CA 92223 ☎ 2327  
Accepting new patients **CA#:** 20A6231  
(909) 557-1600 **Hours:** 8:00-5:00 M-F 🗣 Eng ♿ L  
**Hospitals:** Arrowhead, Parkview Community,  
Redlands Community, Riverside Community,  
Riverside University H.S., St Bernardine **IPAs:** ACMG,  
IEHP Direct, LSMA, PHN



**Pain Management / Manejo del Dolor****Strum, Scott R, MD** NPI: 1023039609 Board Certified: Yes81 S Highland Springs Ave, Ste 301  
Beaumont, CA 92223 ☎ 2322

Accepting new patients CA#: G71867

(909) 558-2154 Hours: 8:00-5:00 M-Th, 8:00-12:00 F

☎ Eng 🇺🇸 L Hospitals: Loma Linda IPAs: LLUHC

**Strum, Scott R, MD** NPI: 1023039609 Board Certified: Yes835 N Highland Springs Ave, Ste 210  
Beaumont, CA 92223 ☎ 2327

Accepting new patients CA#: G71867

(909) 557-1600 Hours: 8:00-5:00 M-F ☎ Eng 🇺🇸 L

Hospitals: Loma Linda IPAs: ACMG, LSMA, LLUHC, PHN

**Physical Medicine & Rehabilitation /  
Medicina Física y Rehabilitación****Kadambi, Anirudh, MD**

NPI: 1154675114 Board Certified: Yes

835 N Highland Springs Ave, Ste 210  
Beaumont, CA 92223 ☎ 2327

Accepting new patients CA#: A143532

(909) 557-1600 Hours: 8:00-5:00 M-F ☎ Eng, Tam, Kan

🇺🇸 L IPAs: ACMG, LSMA, PHN

**Lee, Jonathan K, MD**

NPI: 1326012154 Board Certified: Yes

835 N Highland Springs Ave, Ste 210  
Beaumont, CA 92223 ☎ 2327

Accepting new patients CA#: G69750

(909) 500-7860 Hours: 8:00-5:00 M-F ☎ Eng, Kor 🇺🇸 L

Hospitals: Redlands Community IPAs: ACMG,  
IEHP Direct, LSMA, PHN**Nikachina, Anna, MD**

NPI: 1811284102 Board Certified: Yes

835 N Highland Springs Ave, Ste 210  
Beaumont, CA 92223 ☎ 2327

Accepting new patients CA#: A120159

(909) 557-1600 Hours: 8:00-5:00 M-F ☎ Eng, Rus 🇺🇸 L

Hospitals: Redlands Community IPAs: ACMG,  
Dignity Health Med Network, LSMA, PHN**Physical Therapy / Terapia Física****Adorador, Leonard A, PT**

NPI: 1689648511 Board Certified: No

1676 E 6th St, Ste C  
Beaumont, CA 92223 ☎ 3173

Accepting new patients CA#: PT24475

(951) 769-0300 Hours: 7:00-6:00 M-F ☎ Eng, Spa 🇺🇸 L

IPAs: IEHP Direct

**Chu, Steve, PT** NPI: 1265043178 Board Certified: No835 N Highland Springs Ave, Ste 210  
Beaumont, CA 92223 ☎ 2327

Accepting new patients CA#: PT298694

(909) 557-1600 Hours: 8:00-5:00 M-F ☎ Eng 🇺🇸 L

IPAs: Dignity Health Med Network, LSMA, PHN

**Consiglio-Lahti, Krista M, PT**

NPI: 1376877803 Board Certified: No

835 N Highland Springs Ave, Ste 210  
Beaumont, CA 92223 ☎ 2327

Accepting new patients CA#: PT36071

(909) 557-1600 Hours: 8:00-5:00 M-F ☎ Eng 🇺🇸 L

IPAs: Dignity Health Med Network, PHN

**Ellstrom, Courtney L, PT**

NPI: 1104120054 Board Certified: No

1620 E 2nd St, Ste G, I, J  
Beaumont, CA 92223 ☎ 4379

Clinic Name: Marketplace Physical Therapy

Accepting new patients CA#: PT37207

(951) 684-2874 Hours: 7:00-7:00 M-Th, 7:00-4:00 F

Clinic Hours 2: 7:00-7:00 M-F, 7:30-4:00 Sat

✉ referrals@marketplacewellnesscenter.com ☎ Eng

🇺🇸 L IPAs: OCN, OCN, PHN

**Escamilla, Luis A, PT**

NPI: 1013459817 Board Certified: No

835 N Highland Springs Ave, Ste 210  
Beaumont, CA 92223 ☎ 2327

Accepting new patients CA#: PT292380

(909) 557-1600 Hours: 8:00-5:00 M-F ☎ Eng 🇺🇸 L

IPAs: ACMG, PHN

**Ghaly, Renee, PT** NPI: 1629558994 Board Certified: No835 N Highland Springs Ave, Ste 210  
Beaumont, CA 92223 ☎ 2327

Accepting new patients CA#: PT295308

(909) 557-1600 Hours: 8:00-5:00 M-F ☎ Eng 🇺🇸 L

IPAs: Dignity Health Med Network

**Hannaway, Bassam Z, PT**

NPI: 1124194618 Board Certified: No

835 N Highland Springs Ave, Ste 210  
Beaumont, CA 92223 ☎ 2327

Accepting new patients CA#: PT25186

(909) 557-1600 Hours: 8:00-5:00 M-F ☎ Eng 🇺🇸 L

IPAs: ACMG, Dignity Health Med Network

**Hilton, Antoinette A, PT**

NPI: 1003352568 Board Certified: No

1676 E 6th St, Ste C  
Beaumont, CA 92223 ☎ 3173

Accepting new patients CA#: PT43275

(951) 769-0300 Hours: 7:00-6:00 M-F ☎ Eng, Spa 🇺🇸 L

IPAs: IEHP Direct

**Kasischke, Nicholas R, PT**

NPI: 1023407871 Board Certified: No

835 N Highland Springs Ave, Ste 210  
Beaumont, CA 92223 ☎ 2327

Accepting new patients CA#: PT42136

## Specialists / Especialistas

(909) 557-1600 Hours: 8:00-5:00 M-F 🗣️ Eng 🇺🇸 L  
IPAs: ACMG, LSMA

### McIntyre-Heller, Patricia D, PT

NPI: 1801170006 Board Certified: No  
835 N Highland Springs Ave, Ste 210  
Beaumont, CA 92223 📞 2327

Accepting new patients CA#: PT38188  
(909) 557-1600 Hours: 8:00-5:00 M-F 🗣️ Eng 🇺🇸 L  
IPAs: PHN

### Nelson, Starla L, PT NPI: 1922254630 Board Certified: No

1676 E 6th St, Ste C  
Beaumont, CA 92223 📞 3173

Accepting new patients CA#: PT17087  
(951) 769-0300 Hours: 7:00-6:00 M-F 🗣️ Eng, Spa 🇺🇸 L  
IPAs: IEHP Direct

### Sacay, Lex Res Mark B, PT

NPI: 1902443724 Board Certified: No  
835 N Highland Springs Ave, Ste 210  
Beaumont, CA 92223 📞 2327

Accepting new patients CA#: PT297592  
(909) 557-1600 Hours: 8:00-5:00 M-F 🗣️ Eng 🇺🇸 L  
IPAs: PHN

### Shumway, Trenton J, PT

NPI: 1417966649 Board Certified: No  
835 N Highland Springs Ave, Ste 210  
Beaumont, CA 92223 📞 2327

Accepting new patients CA#: SP27975  
(909) 557-1600 Hours: 8:00-5:00 M-F 🗣️ Eng 🇺🇸 L  
IPAs: ACMG

### Vizcarra, Sofia N, PT

NPI: 1477287258 Board Certified: No  
1620 E 2nd St, Ste I, J  
Beaumont, CA 92223 📞 4379

Accepting new patients CA#: PT302230  
(951) 370-1325 Hours: 7:00-7:00 M-F, 7:30-4:00 Sat  
🗣️ Eng 🇺🇸 L IPAs: IEHP Direct

### Zane, Alan E, PT NPI: 1346316841 Board Certified: No

835 N Highland Springs Ave, Ste 210  
Beaumont, CA 92223 📞 2327

Accepting existing patients CA#: PT14960  
(909) 557-1600 Hours: 8:00-5:00 M-F 🗣️ Eng 🇺🇸 L  
IPAs: ACMG, PHN

## Podiatrist / Podiatras

### Yeager-Smith, Lora D, DPM

NPI: 1811939176 Board Certified: Yes  
835 N Highland Springs Ave, Ste 300  
Beaumont, CA 92223 📞 2327

Accepting new patients CA#: E5822  
(909) 233-7823 Hours: 8:00-5:00 M-F 🗣️ Eng 🇺🇸 L  
Hospitals: Riverside Community IPAs: IEHP Direct

## Podiatrist (Foot and Ankle Surgery) / Podólogo (Cirugía del Pie y el Tobillo)

### O'Shea, Michael K, DPM

NPI: 1295846152 Board Certified: Yes  
835 N Highland Springs Ave, Ste 210  
Beaumont, CA 92223 📞 2327

Accepting existing patients CA#: E2624  
(909) 557-1600 Hours: 8:00-5:00 M-F 🗣️ Eng 🇺🇸 L  
Hospitals: Mountains Community IPAs: ACMG,  
Dignity Health Med Network

## Urology & Urological Surgery / Urología y Cirugía Urológica

### Lui, Paul D, MD NPI: 1396767653 Board Certified: Yes

81 S Highland Springs Ave, Ste 303  
Beaumont, CA 92223 📞 2322

Accepting new patients CA#: G55528  
(909) 558-2154 Hours: 8:00-5:00 M-Th, 8:00-12:00 F  
🗣️ Eng 🇺🇸 L Hospitals: Loma Linda IPAs: LLUHC

### Ruckle, Herbert C, MD

NPI: 1548360415 Board Certified: Yes  
81 S Highland Springs Ave, Ste 301  
Beaumont, CA 92223 📞 2322

Accepting new patients CA#: G61617  
(909) 558-2154 Hours: 8:00-5:00 M-Th, 8:00-12:00 F  
🗣️ Eng 🇺🇸 L Hospitals: Loma Linda IPAs: LLUHC

## Bermuda Dunes

## Diagnostic Radiology / Radiología Diagnóstica

### Schatz, Charles J, MD

NPI: 1366472748 Board Certified: Yes  
41120 Washington St, Bermuda Dunes, CA 92203  
📞 2514

Accepting new patients CA#: G18062  
(760) 200-4168 Hours: 8:00-5:00 M-F 🗣️ Eng 🇺🇸 L  
IPAs: IEHP Direct

## Big Bear Lake

## Acupuncturist / Acupunturista

### Skoién, James, Program Certificate NPI: 1548717000

42683 Moonridge Rd, Big Bear Lake, CA 92315  
Accepting new patients

(909) 213-7301 Hours: 12:00-4:00 T, 8:00-7:30 W,  
8:00-4:00 F, 8:00-12:00 Sat

✉️ onehealthypractice@gmail.com 🗣️ Eng, Ger 🇺🇸 L

### Skoién, James, Program Certificate NPI: 1548717000

42683 Moonridge Rd, Big Bear Lake, CA 92315  
Accepting new patients

(909) 213-7301 Hours: 12:00-4:00 T, 8:00-7:30 W,

8:00-4:00 F, 8:00-12:00 Sat

✉ onehealthypractice@gmail.com 🗣 Eng, Ger ♿ L

**Cardiovascular Disease / Enfermedad Cardiovascular****Cox, Jeremy M, DO** NPI: 1972831618 **Board Certified:** Yes

42002 Fox Farm Rd, Ste 201

Big Bear Lake, CA 92315 📞 3778

Accepting new patients **CA#:** 20A14007(951) 352-3937 **Hours:** 9:00-4:30 M-F 🗣 Eng ♿ L**Hospitals:** San Gorgonio **IPAs:** IEHP Direct**Parekh, Niraj V, MD**NPI: 1043416498 **Board Certified:** Yes

42002 Fox Farm Rd, Ste 201

Big Bear Lake, CA 92315 📞 3778

Accepting new patients **CA#:** A106262(951) 352-3937 **Hours:** 9:00-4:30 M-F 🗣 Eng, Guj ♿ L**Hospitals:** Riverside Community **IPAs:** IEHP Direct**Patankar, Kaustubh V, MD**NPI: 1083635593 **Board Certified:** Yes

41820 Garstin Dr, Big Bear Lake, CA 92315 📞 3778

Accepting new patients **CA#:** A43218(909) 878-8246 **Hours:** 8:00-5:00 M-F 🗣 Eng, Hin♿ P, EB, IB, R, E, B **Hospitals:** Corona Regional,

Inland Valley Regional, Loma Linda,

Parkview Community, Rancho Springs,

Riverside Community, San Gorgonio **IPAs:** IEHP Direct**Patankar, Kaustubh V, MD**NPI: 1083635593 **Board Certified:** Yes

42002 Fox Farm Rd, Ste 201

Big Bear Lake, CA 92315 📞 3778

Accepting new patients **CA#:** A43218(951) 352-3937 **Hours:** 9:00-4:30 M-F 🗣 Eng, Hin ♿ L**Hospitals:** Corona Regional **IPAs:** IEHP Direct**Sangodkar, Sandeep C, DO**NPI: 1124331012 **Board Certified:** Yes

41820 Garstin Dr, Big Bear Lake, CA 92315 📞 3778

Accepting new patients **CA#:** 20A15505(909) 878-8246 **Hours:** 8:00-5:00 M-F 🗣 Eng, Mar♿ P, EB, IB, R, E, B **Hospitals:** Montclair,

Riverside Community, San Gorgonio, St Bernardine

**IPAs:** IEHP Direct**Sangodkar, Sandeep C, DO**NPI: 1124331012 **Board Certified:** Yes

42002 Fox Farm Rd, Ste 201

Big Bear Lake, CA 92315 📞 3778

Accepting new patients **CA#:** 20A15505(951) 352-3937 **Hours:** 9:00-4:30 M-F 🗣 Eng, Mar ♿ L**Hospitals:** San Gorgonio **IPAs:** IEHP Direct**General Surgery / Cirugía General****Cannata, William P, MD**NPI: 1891834446 **Board Certified:** Yes

41820 Garstin Dr, Big Bear Lake, CA 92315 📞 3778

Accepting new patients **CA#:** G81906(909) 878-8246 **Hours:** 8:00-5:00 M-F 🗣 Eng

♿ P, EB, IB, R, E, B

**Hospitals:** Bear Valley Community Hospital/Hospital**IPAs:** IEHP Direct**Cannata, William P, MD**NPI: 1891834446 **Board Certified:** Yes

41870 Garstin Dr, Big Bear Lake, CA 92315 📞 4788

Accepting new patients **CA#:** G81906(909) 866-6501 **Hours:** 8:00-5:00 M-F 🗣 Eng ♿ L**Hospitals:** Bear Valley Community Hospital/Hospital**IPAs:** IEHP Direct**Chin, Michael S, MD**NPI: 1114012648 **Board Certified:** Yes

41820 Garstin Dr, Big Bear Lake, CA 92315 📞 3778

Accepting new patients **CA#:** G56529(909) 878-8246 **Hours:** 8:00-5:00 M-F 🗣 Eng, Mnd♿ P, EB, IB, R, E, B **Hospitals:** Corona Regional,

Inland Valley Regional, Loma Linda,

Menifee Global Medical Center, Parkview Community,

Rancho Springs, Riverside Community **IPAs:** IEHP Direct**Orthopaedic Surgery / Cirugía Ortopédica****Melvani, Roshan T, MD**NPI: 1598184475 **Board Certified:** No

41820 Garstin Dr, Big Bear Lake, CA 92315 📞 3778

Accepting new patients **CA#:** A168004(909) 878-8246 **Hours:** 8:00-5:00 M-F 🗣 Eng

♿ P, EB, IB, R, E, B

**Hospitals:** Bear Valley Community Hospital/Hospital,

Desert Valley Hospital/Hospital, St Mary, Victor Valley

**IPAs:** IEHP Direct**Bloomington****Chiropractor / Quiropráctico****De Leon, Jorge, DC**NPI: 1679720189 **Board Certified:** No

18601 Valley Blvd, Bloomington, CA 92316 📞 1333

Accepting new patients **CA#:** DC26706(909) 546-7560 **Hours:** 8:00-5:30 M-F, 8:00-5:00 Sat🗣 Eng ♿ EB, IB, R, E, L **IPAs:** IEHP Direct**Lambourne, Neville, DC**NPI: 1982146502 **Board Certified:** No

18601 Valley Blvd, Bloomington, CA 92316 📞 1333

Accepting new patients **CA#:** DC36022(909) 546-7560 **Hours:** 8:00-5:30 M-F, 8:00-5:00 Sat🗣 Eng, Vie ♿ EB, IB, R, E, L **IPAs:** IEHP Direct



# Specialists / Especialistas

## Scott, Roylene D, DC

NPI: 1295004026 Board Certified: No  
18651 Valley Blvd, Bloomington, CA 92316 3205  
Accepting new patients CA#: DC26036  
(909) 546-7520 Hours: 8:00-5:00 M-F Eng, Spa  
 P, EB, IB, R, E, B IPAs: IEHP Direct

## Blythe

### Hematology / Hematología

## Dreisbach, Luke P, MD

NPI: 1831109792 Board Certified: Yes  
600 E Hobsonway, Blythe, CA 92225 4818  
Accepting new patients CA#: A70978  
(760) 568-3613 Hours: 8:00-5:00 M-F Eng L  
Hospitals: Eisenhower IPAs: IEHP Direct

## Burbank

### Hospice and Palliative Medicine / Hospicio y Medicina Paliativa

**Kay, David N, DO** NPI: 1205254992 Board Certified: No  
2501 W Burbank Blvd, Ste 200  
Burbank, CA 91505 3879  
Accepting new patients CA#: 20A14332  
(818) 856-9535 Hours: 8:00-5:00 M-F Eng L  
IPAs: IEHP Direct

## Canyon Lake

### Acupuncturist / Acupunturista

**Li, Tina, DOM** NPI: 1245678000  
31740 Railroad Canyon Rd Ste 3, Canyon Lake, CA 92587  
Accepting new patients  
(951) 244-7676 Hours: 9:00-5:00 M-F, 9:00-2:00 Sat  
 Tinali5959@yahoo.com Eng, Mnd L

**Li, Tina, DOM** NPI: 1245678000  
31740 Railroad Canyon Rd Ste 3, Canyon Lake, CA 92587  
Accepting new patients  
(951) 244-7676 Hours: 9:00-5:00 M-F, 9:00-2:00 Sat  
 Tinali5959@yahoo.com Eng, Mnd L

## Cathedral City

### Acupuncturist / Acupunturista

**Atil, Arminda, Master** NPI: 1679727000  
27620 Landau Blvd Ste 1, Cathedral City, CA 92234  
Accepting new patients  
(760) 851-4066 Hours: 9:00-5:00 T, 8:00-5:30 WTh,  
8:00-1:00 F feeltheqi@gmail.com Eng L

**Atil, Arminda, Master** NPI: 1679727000  
27620 Landau Blvd Ste 1, Cathedral City, CA 92234  
Accepting new patients  
(760) 851-4066 Hours: 9:00-5:00 T, 8:00-5:30 WTh,

8:00-1:00 F feeltheqi@gmail.com Eng L

### Dietician/Nutritionist / Dietista/Nutricionista

**Ruiz, Edward G, RD** NPI: 1376179002 Board Certified: No  
30075 Avenida Los Ninos, Cathedral City, CA 92234  
Accepting new patients CA#: RD86101037  
(619) 386-7336 Hours: 8:00-5:00 M-F Eng L  
IPAs: IEHP Direct

### HIV Specialist / Especialista en VIH

## Barbour, Clayton O, MD

NPI: 1326137589 Board Certified: Yes  
68555 Ramon Rd, Ste 103, 104  
Cathedral City, CA 92234 2432  
Accepting new patients CA#: G73985  
(760) 507-3310 Hours: 8:00-7:00 M-F Eng, Spa L  
Hospitals: Desert Regional IPAs: IEHP Direct

## Cedar Glen

### Acupuncturist / Acupunturista

**Hausler, Lucas, Master** NPI: 1225440000  
29135 Hook Crek Rd, Cedar Glen, CA 92321  
Accepting new patients  
(909) 485-1616 Hours: 9:00-6:00 T-F, 9:00-3:00 Sat  
 arrowhead.acupuncture@gmail.com Eng L

**Hausler, Lucas, Master** NPI: 1225440000  
29135 Hook Crek Rd, Cedar Glen, CA 92321  
Accepting new patients  
(909) 485-1616 Hours: 9:00-6:00 T-F, 9:00-3:00 Sat  
 arrowhead.acupuncture@gmail.com Eng L

## Chino

### Acupuncturist / Acupunturista

**Chang, David, Master** NPI: 1962642000  
3811 Schaefer Ave Ste J, Chino, CA 91710  
Accepting new patients  
(909) 591-0888 Hours: 10:00-6:00 MTFSun, 10:00-1:00 Th  
 WellFamilyClinic@gmail.com Eng, Chi, Mnd L

**Chang, David, Master** NPI: 1962642000  
3811 Schaefer Ave Ste J, Chino, CA 91710  
Accepting new patients  
(909) 591-0888 Hours: 10:00-6:00 MTFSun, 10:00-1:00 Th  
 WellFamilyClinic@gmail.com Eng, Chi, Mnd L

**Chen, Yu Wei, Master** NPI: 1831684000  
5365 Walnut Ave Ste L, Chino, CA 91710  
Accepting new patients  
(714) 928-1087 Hours: 9:00-5:00 M-Sat  
 aculifenaturalhealth@gmail.com Eng, Spa, Mnd,  
Twn L

## Specialists / Especialistas

**Chen, Yu Wei**, Master NPI: 1831684000  
5365 Walnut Ave Ste L, Chino, CA 91710  
Accepting new patients  
(714) 928-1087 **Hours: 9:00-5:00 M-Sat**  
✉ aculifenaturalhealth@gmail.com 🗣 Eng, Spa, Mnd, Tw n 🇺🇸 L

**Cherng, Kenny**, Master NPI: 1407974000  
12979 Central Ave, Chino, CA 91710  
Accepting new patients  
(909) 628-1955 **Hours: 9:00-6:00 TTh, 8:00-12:00 Sat**  
✉ kennycherng@gmail.com 🗣 Eng, Spa, Mnd, Tw n 🇺🇸 L

**Cherng, Kenny**, Master NPI: 1407974000  
12979 Central Ave, Chino, CA 91710  
Accepting new patients  
(909) 628-1955 **Hours: 9:00-6:00 TTh, 8:00-12:00 Sat**  
✉ kennycherng@gmail.com 🗣 Eng, Spa, Mnd, Tw n 🇺🇸 L

**Chu, James**, Master NPI: 1437208000  
13768 Roswell Ave Ste 109, Chino, CA 91710  
Accepting new patients  
(909) 590-2887 **Hours: 10:00-6:00 M-F**  
✉ james2chu@gmail.com 🗣 Eng, Mnd, Tw n 🇺🇸 L

**Chu, James**, Master NPI: 1437208000  
13768 Roswell Ave Ste 109, Chino, CA 91710  
Accepting new patients  
(909) 590-2887 **Hours: 10:00-6:00 M-F**  
✉ james2chu@gmail.com 🗣 Eng, Mnd, Tw n 🇺🇸 L

**Chu, Yu Hsiang**, Bachelor NPI: 1255920000  
12979 Central Ave, Chino, CA 91710  
Accepting new patients  
(909) 628-1955 **Hours: 9:00-5:00 TF**  
✉ chuyh3663@gmail.com 🗣 Eng, Chi, Tw n 🇺🇸 L

**Chu, Yu Hsiang**, Bachelor NPI: 1255920000  
12979 Central Ave, Chino, CA 91710  
Accepting new patients  
(909) 628-1955 **Hours: 9:00-5:00 TF**  
✉ chuyh3663@gmail.com 🗣 Eng, Chi, Tw n 🇺🇸 L

**Hou, Shu Hong**, Master NPI: 1225155000  
12979 Central Ave, Chino, CA 91710  
Accepting new patients  
(909) 628-1955 **Hours: 9:00-2:00 T, 9:00-4:00 ThF, 8:00-12:00 Sat** ✉ tinahou@yahoo.com 🗣 Eng, Mnd, Tw n 🇺🇸 L

**Hou, Shu Hong**, Master NPI: 1225155000  
12979 Central Ave, Chino, CA 91710  
Accepting new patients  
(909) 628-1955 **Hours: 9:00-2:00 T, 9:00-4:00 ThF, 8:00-12:00 Sat** ✉ tinahou@yahoo.com 🗣 Eng, Mnd, Tw n 🇺🇸 L

**Howe, Ying**, Master NPI: 1326442000  
13768 Roswell Ave Ste 118, Chino, CA 91710  
Accepting new patients  
(909) 591-8200 **Hours: 8:00-5:00 T**  
✉ lynn@totalcarechino.com 🗣 Eng, Chi 🇺🇸 L

**Howe, Ying**, Master NPI: 1326442000  
13768 Roswell Ave Ste 118, Chino, CA 91710  
Accepting new patients  
(909) 591-8200 **Hours: 8:00-5:00 T**  
✉ lynn@totalcarechino.com 🗣 Eng, Chi 🇺🇸 L

**Kim, Cha**, Master NPI: 1962584000  
13788 Roswell Ave Ste 138, Chino, CA 91710  
Accepting new patients  
(909) 306-7615 **Hours: 8:00-5:00 M-F**  
✉ jiyuhealingcenter@gmail.com 🗣 Eng, Kor 🇺🇸 L

**Kim, Cha**, Master NPI: 1962584000  
13788 Roswell Ave Ste 138, Chino, CA 91710  
Accepting new patients  
(909) 306-7615 **Hours: 8:00-5:00 M-F**  
✉ jiyuhealingcenter@gmail.com 🗣 Eng, Kor 🇺🇸 L

**Lin, Jeff Yi Young**, Master NPI: 1497780000  
3242 Riverside Dr, Chino, CA 91710  
Accepting new patients  
(909) 627-4808 **Hours: 9:00-5:30 M-WF, 9:00-2:00 Sat**  
✉ acumed@verizon.net 🗣 Eng, Chi, Tw n 🇺🇸 L

**Lin, Jeff Yi Young**, Master NPI: 1497780000  
3242 Riverside Dr, Chino, CA 91710  
Accepting new patients  
(909) 627-4808 **Hours: 9:00-5:30 M-WF, 9:00-2:00 Sat**  
✉ acumed@verizon.net 🗣 Eng, Chi, Tw n 🇺🇸 L

**Mai, Kelly**, Master NPI: 1629008000  
12801 B Mountain Ave Ste B, Chino, CA 91710  
Accepting new patients  
(909) 464-8585 **Hours: 9:00-6:00 M-W, 1:00-6:00 Th, 9:00-12:00 F, 8:30-11:30 Sat** ✉ drkellymai@yahoo.com 🗣 Eng, Vie 🇺🇸 L

**Mai, Kelly**, Master NPI: 1629008000  
12801 B Mountain Ave Ste B, Chino, CA 91710  
Accepting new patients  
(909) 464-8585 **Hours: 9:00-6:00 M-W, 1:00-6:00 Th, 9:00-12:00 F, 8:30-11:30 Sat** ✉ drkellymai@yahoo.com 🗣 Eng, Vie 🇺🇸 L

**Mat Aris, Ida**, Master NPI: 1700948000  
12598 Central Ave Ste 113, Chino, CA 91710  
Accepting new patients  
(909) 590-4183 **Hours: 11:00-5:20 T, 11:00-5:30 WF, 9:00-11:30 Sat** ✉ healingcircleacupuncture@gmail.com 🗣 Eng 🇺🇸 L

**Mat Aris, Ida**, Master NPI: 1700948000  
12598 Central Ave Ste 113, Chino, CA 91710  
Accepting new patients

## Specialists / Especialistas

(909) 590-4183 Hours: 11:00-5:20 T, 11:00-5:30 WF,  
9:00-11:30 Sat ✉ healingcircleacupuncture@gmail.com  
🗣 Eng 🗳 L

**Nguyen, Ban**, Program Certificate NPI: 1609135000  
12979 Central Ave, Chino, CA 91710  
Accepting new patients  
(909) 628-1955 Hours: 9:00-5:00 T  
✉ usaonline21@yahoo.com 🗣 Eng, Vie 🗳 L

**Nguyen, Ban**, Program Certificate NPI: 1609135000  
12979 Central Ave, Chino, CA 91710  
Accepting new patients  
(909) 628-1955 Hours: 9:00-5:00 T  
✉ usaonline21@yahoo.com 🗣 Eng, Vie 🗳 L

**Shin, Hyun**, Master NPI: 1437445000  
3873 Schaefer Ave Ste G, Chino, CA 91710  
Accepting new patients  
(909) 591-2926 Hours: 10:00-6:00 MWF, 10:00-3:00 Sat  
✉ giljabaik@yahoo.co.kr 🗣 Eng, Kor 🗳 L

**Shin, Hyun**, Master NPI: 1437445000  
3873 Schaefer Ave Ste G, Chino, CA 91710  
Accepting new patients  
(909) 591-2926 Hours: 10:00-6:00 MWF, 10:00-3:00 Sat  
✉ giljabaik@yahoo.co.kr 🗣 Eng, Kor 🗳 L

**Xiong, Qiling**, Master NPI: 1922532000  
13768 Roswell Ave Ste 207, Chino, CA 91710  
Accepting new patients  
(909) 517-1710 Hours: 10:00-3:00 M-Sat  
✉ xiongqiling668@gmail.com 🗣 Eng, Mnd 🗳 L

**Xiong, Qiling**, Master NPI: 1922532000  
13768 Roswell Ave Ste 207, Chino, CA 91710  
Accepting new patients  
(909) 517-1710 Hours: 10:00-3:00 M-Sat  
✉ xiongqiling668@gmail.com 🗣 Eng, Mnd 🗳 L

**Yan, Yu**, Master NPI: 1568868000  
5385 Walnut Ave Ste 7, Chino, CA 91710  
Accepting new patients  
(909) 628-5880 Hours: 9:00-6:00 TWF, 9:00-12:00 ThSat  
✉ yyanfield@yahoo.com 🗣 Eng, Chi 🗳 L

**Yan, Yu**, Master NPI: 1568868000  
5385 Walnut Ave Ste 7, Chino, CA 91710  
Accepting new patients  
(909) 628-5880 Hours: 9:00-6:00 TWF, 9:00-12:00 ThSat  
✉ yyanfield@yahoo.com 🗣 Eng, Chi 🗳 L

**Yi, Hae**, Doctoral NPI: 1508980000  
13788 Roswell Ave Ste 106, Chino, CA 91710  
Not accepting new patients  
(909) 910-1812 Hours: 10:00-5:00 TTh, 10:00-2:00 Sat  
✉ acupunctureherbs@gmail.com 🗣 Eng, Spa, Kor  
🗳 L

**Yi, Hae**, Doctoral NPI: 1508980000  
13788 Roswell Ave Ste 106, Chino, CA 91710  
Not accepting new patients  
(909) 910-1812 Hours: 10:00-5:00 TTh, 10:00-2:00 Sat  
✉ acupunctureherbs@gmail.com 🗣 Eng, Spa, Kor  
🗳 L

### Audiology / Audiología

**Whitaker, Richard N**, AUD  
NPI: 1023399276 Board Certified: No  
5385 Walnut Ave, Ste 8  
Chino, CA 91710 📞 2802  
Accepting new patients CA#: AU2798  
(909) 590-4400 Hours: 8:30-12:00 WTh  
✉ chino@hearing-science.com 🗣 Eng, Por 🗳 L  
IPAs: LSMA, OCN

### Cardiovascular Disease / Enfermedad Cardiovascular

**Ahn, Byung D (Don)**, MD  
NPI: 1194715193 Board Certified: Yes  
5450 Jefferson Ave, Ste 2  
Chino, CA 91710 📞 2802  
Accepting new patients CA#: A39266  
(909) 981-8383 Hours: 8:00-12:00 M-F 🗣 Eng, Kor 🗳 L  
Hospitals: San Antonio IPAs: IEHP Direct

**Ali, Altaf L**, MD NPI: 1376722736 Board Certified: Yes  
5365 Walnut Ave, Ste H  
Chino, CA 91710 📞 2802  
Accepting new patients CA#: A42679  
(909) 591-7395 Hours: 9:00-5:00 M-Th, 9:00-3:00 F  
🗣 Eng, Hin, Ara 🗳 L Hospitals: Chino Valley, Montclair,  
Pomona Valley, San Antonio IPAs: ACMG, IEHP Direct,  
OCN

**Duber, Roger D**, DO  
NPI: 1942261904 Board Certified: Yes  
5450 Jefferson Ave, Ste 2  
Chino, CA 91710 📞 2802  
Accepting new patients CA#: 20A4904  
(909) 981-8383 Hours: 8:00-12:00 M-F 🗣 Eng 🗳 L  
Hospitals: San Antonio IPAs: IEHP Direct

**Khan, Hammad O**, MD  
NPI: 1992904395 Board Certified: No  
5450 Jefferson Ave, Ste 2  
Chino, CA 91710 📞 2802  
Accepting new patients CA#: A92889  
(909) 981-8383 Hours: 8:00-12:00 M-F 🗣 Eng, Urd, Hin  
🗳 L Hospitals: San Antonio IPAs: IEHP Direct



**Pulumati, Krishna A, MD**

NPI: 1982044244 Board Certified: Yes  
 5385 Walnut Ave, Ste 3  
 Chino, CA 91710 ☎ 2802  
 Accepting new patients CA#: A156749  
 (909) 465-0292 Hours: 8:00-5:00 M-F 🗨 Eng, Hin, Tel  
 🇺🇸 L Hospitals: Pomona Valley, San Antonio IPAs: ACMG,  
 IEHP Direct, OCN

**Rasania, Suraj P, MD**

NPI: 1245501899 Board Certified: Yes  
 5450 Jefferson Ave, Ste 2  
 Chino, CA 91710 ☎ 2802  
 Accepting new patients CA#: A148534  
 (909) 981-8383 Hours: 8:00-12:00 M-F 🗨 Eng, Hin, Guj  
 🇺🇸 L Hospitals: San Antonio IPAs: IEHP Direct

**Samarany, Samir, MD**

NPI: 1134379126 Board Certified: Yes  
 5450 Jefferson Ave, Ste 2  
 Chino, CA 91710 ☎ 2802  
 Accepting new patients CA#: A136533  
 (909) 981-8383 Hours: 8:00-12:00 M-F 🗨 Eng 🇺🇸 L  
 Hospitals: San Antonio IPAs: IEHP Direct

**Shah, Anil V, MD** NPI: 1619997368 Board Certified: Yes

11760 Central Ave, Ste 204  
 Chino, CA 91710 ☎ 2799  
 Accepting new patients CA#: A35578  
 (909) 464-9877 Hours: 8:00-5:00 M-F  
 ✉ rebecca@coastalheartmedical.com 🗨 Eng, Hin 🇺🇸 L  
 Hospitals: Chino Valley IPAs: IEHP Direct

**Clinical Cardiac Electrophysiology /  
Electrofisiología Cardíaca Clínica****Yeh, Timothy G, MD**

NPI: 1275591463 Board Certified: Yes  
 5450 Jefferson Ave, Ste 2  
 Chino, CA 91710 ☎ 2802  
 Accepting new patients CA#: G81650  
 (714) 956-4958 Hours: 9:30-4:30 M-F 🗨 Eng, Chi 🇺🇸 L  
 Hospitals: Chino Valley, Victor Valley IPAs: IEHP Direct

**Dermatology / Dermatología****Hoang-Xuan, Tuan A, DO**

NPI: 1760448302 Board Certified: Yes  
 13768 Roswell Ave, Ste 102  
 Chino, CA 91710 ☎ 2780  
 Accepting new patients CA#: 20A7954  
 (909) 364-1959 Hours: 8:30-5:00 M-F  
 ✉ pcderm@gmail.com 🗨 Eng, Vie 🇺🇸 L  
 IPAs: IEHP Direct

**Diagnostic Radiology / Radiología  
Diagnóstica****Hakham, Salar, DO** NPI: 1386960854 Board Certified: Yes

12611 9th St, Ste F  
 Chino, CA 91710 ☎ 2802  
 Accepting new patients CA#: 20A13968  
 (626) 657-8002 Hours: 8:00-5:00 M-F 🗨 Eng 🇺🇸 L  
 IPAs: IEHP Direct

**Saleh, Khalid, MD** NPI: 1689015273 Board Certified: Yes

11760 Central Ave, Ste 204  
 Chino, CA 91710 ☎ 2799  
 Accepting new patients CA#: A154247  
 (951) 479-3644 Hours: 8:00-5:00 M-F 🗨 Eng, Urd 🇺🇸 L  
 Hospitals: St Bernardine IPAs: IEHP Direct

**Endocrinology Diabetes and Metabolism /  
Endocrinología, Diabetes y Metabolismo****Jeerreddi, Prasad A, MD**

NPI: 1821058470 Board Certified: Yes  
 5385 Walnut Ave, Ste 3  
 Chino, CA 91710 ☎ 2802  
 Accepting new patients CA#: A32129  
 (909) 465-0292 Hours: 8:00-5:00 M-F 🗨 Eng, Hin 🇺🇸 L  
 Hospitals: Pomona Valley  
 IPAs: Dignity Health Med Network, IEHP Direct, OCN

**Shakally, Almoutaz B, MD**

NPI: 1861632168 Board Certified: Yes  
 5450 Jefferson Ave, Chino, CA 91710 ☎ 2802  
 Accepting new patients CA#: A154138  
 (909) 270-8805 Hours: 8:00-5:00 M-F  
 ✉ info@eendocrinology.com 🗨 Eng, Ara 🇺🇸 L  
 Hospitals: Corona Regional, St Bernardine IPAs: LSMA,  
 OCN

**Vyas, Urvi P, MD** NPI: 1730477142 Board Certified: Yes

5385 Walnut Ave, Ste 3  
 Chino, CA 91710 ☎ 2802  
 Accepting new patients CA#: A138287  
 (909) 465-0292 Hours: 8:00-5:00 M-F 🗨 Eng 🇺🇸 L  
 Hospitals: Pomona Valley IPAs: IEHP Direct, LSMA, OCN

**Gastroenterology / Gastroenterología****Al-Darsani, Hussain, MD**

NPI: 1669429775 Board Certified: No  
 5562 Philadelphia St, Ste 203  
 Chino, CA 91710 ☎ 2805  
 Accepting new patients CA#: A68782  
 (909) 287-0440 Hours: 8:30-5:30 M-F 🗨 Eng, Ara, Frn  
 🇺🇸 L Hospitals: Chino Valley, Montclair IPAs: IEHP Direct

## Specialists / Especialistas

### Shakfeh, Mohammad J, MD

NPI: 1457399032 Board Certified: Yes  
12598 Central Ave, Ste 101  
Chino, CA 91710 ☎ 2802  
Accepting new patients CA#: C43299  
(909) 606-4860 Hours: 9:00-5:00 M-F 🗣 Eng, Ara 🇺🇸 L  
Hospitals: Montclair IPAs: IEHP Direct, OCN, PHN

### General Surgery / Cirugía General

#### Mullangi, Sivaprasad, MD

NPI: 1750592242 Board Certified: Yes  
5365 Walnut Ave, Ste 1  
Chino, CA 91710 ☎ 2802  
Accepting new patients CA#: A64112  
(909) 315-6399 Hours: 8:00-5:00 M-F  
✉ loseweightlosangeles@gmail.com 🗣 Eng, Hin, Tel  
🇺🇸 P, EB, IB, R, E, L Hospitals: Chino Valley, Montclair,  
Parkview Community, Pomona Valley IPAs: IEHP Direct,  
LSMA, OCN

#### Ou, Harry W, MD NPI: 1750569356 Board Certified: Yes

5562 Philadelphia St, Ste 200  
Chino, CA 91710 ☎ 2805  
Accepting new patients CA#: A97115  
(909) 464-9119 Hours: 8:00-5:00 M-F 🗣 Eng, Mnd 🇺🇸 L  
Hospitals: Chino Valley, Pomona Valley IPAs: ACMG

### Interventional & Diagnostic Radiology / Radiología de Intervención y Diagnóstico

#### Saleh, Omar, MD NPI: 1124280375 Board Certified: Yes

11760 Central Ave, Ste 204  
Chino, CA 91710 ☎ 2799  
Accepting new patients CA#: A120378  
(909) 464-9877 Hours: 8:00-5:00 M-F  
✉ rebecca@coastalheartmedical.com 🗣 Eng, Ara 🇺🇸 L  
IPAs: IEHP Direct

### Interventional Cardiology / Cardiología Intervencionista

#### Chan, Larry C, DO NPI: 1215259221 Board Certified: Yes

5450 Jefferson Ave, Ste 2  
Chino, CA 91710 ☎ 2802  
Accepting new patients CA#: 20A13480  
(909) 981-8383 Hours: 8:00-12:00 M-F 🗣 Eng, Ctn 🇺🇸 L  
Hospitals: San Antonio IPAs: IEHP Direct

### Interventional Radiology / Radiología Intervencionista

#### Shi, Victor W, MD NPI: 1770857427 Board Certified: No

12611 9th St, Ste F  
Chino, CA 91710 ☎ 2802  
Accepting new patients CA#: A126057  
(626) 657-8002 Hours: 8:00-5:00 M-F 🗣 Eng, Chi 🇺🇸 L  
IPAs: IEHP Direct

### Occupational Therapy / Terapia Ocupacional

#### Foronda, Lauren Ashley A, OT

NPI: 1407310360 Board Certified: No  
14820 Central Ave, Chino, CA 91710 ☎ 4161  
Accepting new patients CA#: OT18596  
(909) 590-7997 Hours: 8:00-5:00 M-F 🗣 Eng 🇺🇸 L  
IPAs: IEHP Direct

#### Foronda, Lauren Ashley A, OT

NPI: 1407310360 Board Certified: No  
4541 Philadelphia St, Ste C-103  
Chino, CA 91710 ☎ 2785  
Accepting new patients CA#: OT18596  
(909) 590-7997 Hours: 8:00-5:00 M-F  
✉ patientcare@centralcarept.com 🗣 Eng 🇺🇸 L  
IPAs: IEHP Direct, OCN

### Oncology/Hematology / Oncología y Hematología

#### Hashimi, Labib A, MD

NPI: 1508847625 Board Certified: No  
13768 Roswell Ave, Ste 105  
Chino, CA 91710 ☎ 2780  
Accepting new patients CA#: A47961  
(909) 591-0814 Hours: 9:00-5:00 M-F 🗣 Eng, Ara, Per,  
Fai 🇺🇸 L Hospitals: Chino Valley, Pomona Valley,  
San Antonio IPAs: IEHP Direct, LSMA

### Ophthalmology / Oftalmología

#### Chang, Heather S, MD

NPI: 1982898409 Board Certified: Yes  
5562 Philadelphia St, Ste 312  
Chino, CA 91710 ☎ 2805  
Clinic Name: Peter Ho Win MD Inc  
Accepting new patients CA#: A103063  
(909) 986-5800 Clinic: (909) 629-4051 Hours: 8:00-5:00  
M-F 🗣 Eng, Spa 🇺🇸 L IPAs: OCN

#### Fong, Alan G, MD NPI: 1255621876 Board Certified: Yes

5562 Philadelphia St, Ste 312  
Chino, CA 91710 ☎ 2805  
Accepting new patients CA#: A143713  
(909) 986-5800 Hours: 8:00-5:00 M-F 🗣 Eng, Spa 🇺🇸 L  
IPAs: OCN

#### Innocenzi, Robert A, DO

NPI: 1437172210 Board Certified: Yes  
13197 Central Ave, Ste 101  
Chino, CA 91710 ☎ 2804  
Accepting new patients CA#: 20A5773  
(909) 590-2073 Hours: 8:00-5:00 M-F 🗣 Eng, Spa 🇺🇸 L  
IPAs: OCN

## Specialists / Especialistas

### Martin, Wayne H, MD

NPI: 1033293261 **Board Certified:** Yes  
5343 Riverside Dr, Chino, CA 91710 📞 4160  
Accepting new patients **CA#:** G56034  
(909) 860-6768 **Hours:** 8:00-4:30 M-F 🗣️ Eng  
🇺🇸 P, EB, IB, R, E, B **Hospitals:** Pomona Valley  
**IPAs:** IEHP Direct

### Varshney, Anshul, MD

NPI: 1619155991 **Board Certified:** Yes  
13768 Roswell Ave, Ste 108  
Chino, CA 91710 📞 2780  
Accepting new patients **CA#:** A84378  
(909) 627-3210 **Hours:** 9:00-5:30 M-F 🗣️ Eng, Spa, Hin  
🇺🇸 L **IPAs:** IEHP Direct

### Win, Peter H, MD NPI: 1124040209 **Board Certified:** Yes

5562 Philadelphia St, Ste 312  
Chino, CA 91710 📞 2805  
Accepting new patients **CA#:** A85277  
(909) 986-5800 **Hours:** 8:00-5:00 M-F 🗣️ Eng, Spa, Mnd,  
Ctn 🇺🇸 L **IPAs:** OCN

## Pain Management / Manejo del Dolor

### Lynch, Marc E, DO

NPI: 1760488621 **Board Certified:** No  
13193 Central Ave, Ste 100, 220  
Chino, CA 91710 📞 2804  
**Clinic Name:** Health Service Alliance  
Accepting new patients **CA#:** 20A6261  
(909) 591-0843 **Clinic:** (909) 464-9675 **Hours:** 8:00-5:00  
M-Th, 8:00-12:00 F  
**Clinic Hours 2:** 9:00-5:00 M-F  
✉️ info@lallymedicalgroup.com 🗣️ Eng, Spa  
🇺🇸 P, IB, R, E, L **Hospitals:** Chino Valley, Montclair,  
Pomona Valley **IPAs:** IEHP Direct, LSMA, OCN

## Pain Medicine / Medicina del Dolor

### Entezaralmahdi, Mahnaz, MD

NPI: 1881005445 **Board Certified:** Yes  
13193 Central Ave, Ste 220  
Chino, CA 91710 📞 2804  
Accepting existing patients **CA#:** A147204  
(909) 591-0843 **Hours:** 8:00-5:00 M-Th, 8:00-12:00 F  
🗣️ Eng, Per, Fai 🇺🇸 L **Hospitals:** Chino Valley,  
Pomona Valley **IPAs:** ACMG, IEHP Direct, OCN

### Lee, Bryan X, MD NPI: 1467512624 **Board Certified:** Yes

13768 Roswell Ave, Ste 215  
Chino, CA 91710 📞 2780  
Accepting new patients **CA#:** A91137  
(909) 593-1002 **Hours:** 8:00-5:00 M-F 🗣️ Eng, Chi 🇺🇸 L  
**Hospitals:** Pomona Valley **IPAs:** IEHP Direct, LSMA

### Levine, Reed L, MD

NPI: 1386844868 **Board Certified:** Yes  
13193 Central Ave, Ste 220  
Chino, CA 91710 📞 2804  
Accepting existing patients **CA#:** A94916  
(909) 591-0843 **Hours:** 8:00-5:00 M-Th, 8:00-12:00 F  
🗣️ Eng 🇺🇸 L **IPAs:** IEHP Direct, OCN

### Sawiris, Nader, MD

NPI: 1720304207 **Board Certified:** Yes  
13193 Central Ave, Ste 220  
Chino, CA 91710 📞 2804  
Accepting existing patients **CA#:** A131225  
(909) 591-0843 **Hours:** 8:00-5:00 M-Th, 8:00-12:00 F  
🗣️ Eng, Ara 🇺🇸 L **Hospitals:** Pomona Valley  
**IPAs:** IEHP Direct, OCN

### Seltzer, Andrew G, MD

NPI: 1811079338 **Board Certified:** Yes  
13193 Central Ave, Ste 220  
Chino, CA 91710 📞 2804  
Accepting existing patients **CA#:** A86140  
(909) 591-0843 **Hours:** 8:00-5:00 M-Th, 8:00-12:00 F  
🗣️ Eng 🇺🇸 L **IPAs:** ACMG, IEHP Direct, OCN

## Physical Therapy / Terapia Física

### Abellon, Christina U, PT

NPI: 1417962846 **Board Certified:** No  
14820 Central Ave, Chino, CA 91710 📞 4161  
Accepting new patients **CA#:** PT26928  
(909) 590-7997 **Hours:** 8:00-5:00 M-F 🗣️ Eng, Tgl 🇺🇸 L  
**IPAs:** IEHP Direct

### Abellon, Christina U, PT

NPI: 1417962846 **Board Certified:** No  
4541 Philadelphia St, Ste C-103  
Chino, CA 91710 📞 2785  
Accepting new patients **CA#:** PT26928  
(909) 590-7997 **Hours:** 8:00-5:00 M-Th  
✉️ patientcare@centralcarept.com 🗣️ Eng, Tgl 🇺🇸 L  
**IPAs:** IEHP Direct, LSMA, OCN

### Harris, Deanna R, PT

NPI: 1891449062 **Board Certified:** No  
14682 Central Ave, Chino, CA 91710 📞 4161  
Accepting new patients **CA#:** PT301648  
(909) 217-3664 **Hours:** 6:00-7:00 M-Th, 6:00-5:00 F,  
7:00-1:00 Sat  
✉️ referrals@marketplacewellnesscenter.com 🗣️ Eng  
🇺🇸 L **IPAs:** IEHP Direct, OCN

### Karim, Michael I, PT

NPI: 1629545876 **Board Certified:** No  
14682 Central Ave, Chino, CA 91710 📞 4161  
Accepting new patients **CA#:** PT295705  
(951) 684-2874 **Hours:** 6:00-7:00 M-Th, 6:00-5:00 F,  
7:00-1:00 Sat



## Specialists / Especialistas

✉ referrals@marketplacewellnesscenter.com 🗣 Eng  
 ♿ L IPAs: IEHP Direct

### Karim, Shayan A, PT

NPI: 1114649985 Board Certified: No  
 14682 Central Ave, Chino, CA 91710 📞 4161  
 Accepting new patients CA#: PT302604  
 (909) 217-3664 Hours: 6:00-7:00 M-Th, 6:00-5:00 F,  
 7:00-1:00 Sat

✉ referrals@marketplacewellnesscenter.com 🗣 Eng  
 ♿ L IPAs: IEHP Direct, OCN

### Nieto, Steven S, PT NPI: 1336344696 Board Certified: No

14682 Central Ave, Chino, CA 91710 📞 4161  
 Accepting new patients CA#: PT28089  
 (951) 684-2874 Hours: 7:00-7:00 M-Th, 7:00-12:00 F

✉ referrals@marketplacewellnesscenter.com 🗣 Eng  
 ♿ L IPAs: LSMA, OCN

### Saeed, Gulrukh R, PT

NPI: 1518253871 Board Certified: No  
 12598 Central Ave, Ste 102A  
 Chino, CA 91710 📞 2802  
 Accepting new patients CA#: PT42147  
 (909) 465-0200 Hours: 8:00-5:00 M-F 🗣 Eng, Spa, Hin,  
 Pan, Urd ♿ L IPAs: IEHP Direct

## Podiatrist / Podiatras

### Beral, Rabin, DPM NPI: 1154361871 Board Certified: No

5365 Walnut Ave, Ste M  
 Chino, CA 91710 📞 2802  
 Accepting new patients CA#: E4528  
 (909) 946-6643 Hours: 8:30-5:00 M-F

✉ info@empirefootandankle.com 🗣 Eng, Per, Fai ♿ L  
 IPAs: ACMG, IEHP Direct, OCN

### Breshears, Lisa D, DPM

NPI: 1205242765 Board Certified: Yes  
 5365 Walnut Ave, Ste M  
 Chino, CA 91710 📞 2802  
 Accepting new patients CA#: E5372  
 (909) 946-6643 Hours: 8:30-5:00 M-F

✉ info@empirefootandankle.com 🗣 Eng, Vie ♿ L  
 IPAs: ACMG, IEHP Direct

### Chong, Jessica S, DPM

NPI: 1396021002 Board Certified: Yes  
 13768 Roswell Ave, Ste 107  
 Chino, CA 91710 📞 2780  
 Accepting new patients CA#: E4985  
 (909) 464-1401 Hours: 8:00-5:00 M-F 🗣 Eng ♿ L  
 Hospitals: Chino Valley IPAs: IEHP Direct

### Didari, Farid, DPM NPI: 1477944114 Board Certified: Yes

5365 Walnut Ave, Ste M  
 Chino, CA 91710 📞 2802  
 Accepting new patients CA#: E5242  
 (909) 946-6643 Hours: 8:30-5:00 M-F

✉ info@empirefootandankle.com 🗣 Eng, Per, Fai ♿ L  
 Hospitals: Chino Valley, Montclair, Pomona Valley,  
 San Antonio IPAs: ACMG, IEHP Direct, LSMA, OCN

### Hubbard, Chandler P, DPM

NPI: 1891280665 Board Certified: No  
 5365 Walnut Ave, Ste M  
 Chino, CA 91710 📞 2802  
 Accepting new patients CA#: E5696  
 (909) 946-6643 Hours: 12:30PM-5:00pm Th, 8:00-5:00 F

✉ info@empirefootandankle.com 🗣 Eng ♿ L  
 Hospitals: Chino Valley IPAs: OCN

### O'Connell, Laura-Ashley, DPM

NPI: 1356901078 Board Certified: No  
 5365 Walnut Ave, Ste M  
 Chino, CA 91710 📞 2802  
 Accepting new patients CA#: E5802  
 (909) 946-6643 Hours: 8:30-5:00 M-F

✉ info@empirefootandankle.com 🗣 Eng ♿ L  
 Hospitals: Pomona Valley IPAs: OCN

### Vardersian, Noubar, DPM

NPI: 1790218550 Board Certified: Yes  
 5365 Walnut Ave, Ste M  
 Chino, CA 91710 📞 2802  
 Accepting new patients CA#: E5710  
 (909) 946-6643 Hours: 8:30-5:00 M-F

✉ info@empirefootandankle.com 🗣 Eng ♿ L  
 IPAs: LSMA

## Rheumatology / Reumatología

### Al Harash, Abdalhamid, MD

NPI: 1962790618 Board Certified: Yes  
 13768 Roswell Ave, Ste 100  
 Chino, CA 91710 📞 2780  
 Accepting new patients CA#: C167575  
 (909) 270-2704 Hours: 8:00-5:00 M-F 🗣 Eng ♿ L  
 Hospitals: Loma Linda, Riverside University H.S.  
 IPAs: IEHP Direct, PHN

## Urology & Urological Surgery / Urología y Cirugía Urológica

### Song, David G, MD NPI: 1699115972 Board Certified: Yes

12611 9th St, Ste B, C  
 Chino, CA 91710 📞 2802  
 Accepting new patients CA#: A153669  
 (909) 902-0009 Hours: 8:00-5:00 M-F 🗣 Eng, Mnd, Ctn  
 ♿ L Hospitals: Chino Valley, Montclair IPAs: IEHP Direct,  
 OCN, PHN, LSMA

### Song, David G, MD NPI: 1699115972 Board Certified: Yes

5865 Walnut Ave, Ste A  
 Chino, CA 91710 📞 3848  
 Accepting new patients CA#: A153669  
 (909) 902-0009 Hours: 9:00-4:00 M-F

✉ lahrt2020@gmail.com 🗣️ Eng, Mnd, Ctn 🇺🇸 L  
Hospitals: Chino Valley IPAs: ACMG

### Chino Hills

#### Acupuncturist / Acupunturista

**Chai, Lina**, Bachelor NPI: 1295090000  
3233 Grand Ave Ste G, Chino Hills, CA 91709  
Accepting new patients  
(909) 590-2380 Hours: 10:00-8:00 M-Sat  
✉ ExtraGreen@gmail.com 🗣️ Eng, Chi 🇺🇸 L

**Chai, Lina**, Bachelor NPI: 1295090000  
3233 Grand Ave Ste G, Chino Hills, CA 91709  
Accepting new patients  
(909) 590-2380 Hours: 10:00-8:00 M-Sat  
✉ ExtraGreen@gmail.com 🗣️ Eng, Chi 🇺🇸 L

**Dai, Hongbo**, Master NPI: 1932765000  
3110 Chino Ave Ste 250, Chino Hills, CA 91709  
Accepting new patients  
(909) 413-3598 Hours: 10:00-6:00 M-F, 10:00-1:00 Sat  
✉ eeacu250@gmail.com 🗣️ Eng, Chi 🇺🇸 L

**Dai, Hongbo**, Master NPI: 1932765000  
3110 Chino Ave Ste 250, Chino Hills, CA 91709  
Accepting new patients  
(909) 413-3598 Hours: 10:00-6:00 M-F, 10:00-1:00 Sat  
✉ eeacu250@gmail.com 🗣️ Eng, Chi 🇺🇸 L

**Kim, Yangdong**, Master NPI: 1306187000  
4200 Chino Hills Pkwy Ste 900, Chino Hills, CA 91709  
Accepting new patients  
(909) 696-6929 Hours: 9:00-7:00 M-F, 10:00-3:00 Sat  
✉ ydkim333@gmail.com 🗣️ Eng, Kor 🇺🇸 L

**Kim, Yangdong**, Master NPI: 1306187000  
4200 Chino Hills Pkwy Ste 900, Chino Hills, CA 91709  
Accepting new patients  
(909) 696-6929 Hours: 9:00-7:00 M-F, 10:00-3:00 Sat  
✉ ydkim333@gmail.com 🗣️ Eng, Kor 🇺🇸 L

**Wu, Stella Xiao Rong**, Bachelor NPI: 1497907000  
2935 Chino Ave Ste E4, Chino Hills, CA 91709  
Accepting new patients  
(909) 536-9002 Hours: 10:00-5:00 M-F, 10:00-4:00 Sat  
✉ stellawu8@yahoo.com 🗣️ Eng, Chi 🇺🇸 L

**Wu, Stella Xiao Rong**, Bachelor NPI: 1497907000  
2935 Chino Ave Ste E4, Chino Hills, CA 91709  
Accepting new patients  
(909) 536-9002 Hours: 10:00-5:00 M-F, 10:00-4:00 Sat  
✉ stellawu8@yahoo.com 🗣️ Eng, Chi 🇺🇸 L

#### Dermatology / Dermatología

**Esche, Clemens**, MD  
NPI: 1790826394 Board Certified: Yes  
2140 Grand Ave, Ste 260  
Chino Hills, CA 91709 📞 2776  
Accepting new patients CA#: C163030  
(909) 464-9800 Hours: 8:00-5:00 M-F 🗣️ Eng, Ger, Rus  
🇺🇸 L IPAs: OCN

**Fowler, Vincent R**, MD  
NPI: 1548368749 Board Certified: Yes  
2140 Grand Ave, Ste 260  
Chino Hills, CA 91709 📞 2776  
Accepting existing patients CA#: A30049  
(909) 464-9800 Hours: 8:00-5:00 M-F 🗣️ Eng 🇺🇸 L  
IPAs: ACMG, Dignity Health Med Network, IEHP Direct, LSMA, OCN, PHN

**Kheradmand, Shiva**, DO  
NPI: 1457884298 Board Certified: Yes  
2140 Grand Ave, Ste 260  
Chino Hills, CA 91709 📞 2776  
Accepting existing patients CA#: 20A18822  
(909) 464-9800 Hours: 8:00-5:00 M-F 🗣️ Eng 🇺🇸 L  
IPAs: LSMA, OCN

**Pham, Diem Q**, DO NPI: 1255421335 Board Certified: Yes  
3110 Chino Ave, Ste 120  
Chino Hills, CA 91709 📞 2776  
Accepting new patients CA#: 20A7309  
(909) 313-5111 Hours: 8:00-5:00 TThF 🗣️ Eng 🇺🇸 L  
IPAs: ACMG, IEHP Direct, LSMA, OCN, PHN

**Saied, Nagi K**, MD NPI: 1962556548 Board Certified: Yes  
2140 Grand Ave, Ste 260  
Chino Hills, CA 91709 📞 2776  
Accepting existing patients CA#: A26798  
(909) 464-9800 Hours: 8:00-5:00 M-F 🗣️ Eng, Frn, Ara  
🇺🇸 L IPAs: ACMG, OCN

**Sako, Eric Y**, MD NPI: 1982022166 Board Certified: Yes  
2140 Grand Ave, Ste 260  
Chino Hills, CA 91709 📞 2776  
Accepting new patients CA#: A137676  
(909) 464-9800 Hours: 8:00-5:00 M-F 🗣️ Eng 🇺🇸 L  
IPAs: ACMG, Dignity Health Med Network, IEHP Direct, LSMA, OCN, PHN

**Sandhu, Amandeep S**, MD  
NPI: 1003158544 Board Certified: Yes  
3110 Chino Ave, Ste 120  
Chino Hills, CA 91709 📞 2776  
Accepting new patients CA#: A133186  
(909) 313-5111 Hours: 8:00-5:00 M-F 🗣️ Eng, Hin 🇺🇸 L  
IPAs: IEHP Direct, OCN, PHN

## Specialists / Especialistas

### Occupational Therapy / Terapia Ocupacional

**Iribe, Javier**, OT NPI: 1912669920 **Board Certified:** Yes  
15325 Fairfield Ranch Rd, Ste 150  
Chino Hills, CA 91709 ☎ 4161  
Accepting new patients **CA#:** OT22650  
(909) 557-1668 **Hours:** 8:00-5:00 M-F 🗣 Eng, Spa ♿ L  
**IPAs:** IEHP Direct

**Patel, Sneha**, OT NPI: 1700366713 **Board Certified:** No  
15325 Fairfield Ranch Rd, Ste 150  
Chino Hills, CA 91709 ☎ 4161  
Accepting new patients **CA#:** OT18991  
(909) 557-1668 **Hours:** 8:00-5:00 M-F 🗣 Eng, Spa ♿ L  
**IPAs:** Dignity Health Med Network, IEHP Direct

### Orthopaedic Surgery / Cirugía Ortopédica

**Husain, Asghar**, MD  
NPI: 1356438741 **Board Certified:** Yes  
15325 Fairfield Ranch Rd, Ste 150  
Chino Hills, CA 91709 ☎ 4161  
Accepting new patients **CA#:** G77027  
(909) 557-1668 **Hours:** 8:00-5:00 M-F 🗣 Eng, Spa ♿ L  
**Hospitals:** Chino Valley **IPAs:** IEHP Direct

**Jahng, Kenneth H**, MD  
NPI: 1477796845 **Board Certified:** Yes  
15325 Fairfield Ranch Rd, Ste 150  
Chino Hills, CA 91709 ☎ 4161  
Accepting new patients **CA#:** A116022  
(909) 557-1668 **Hours:** 8:00-5:00 M-F 🗣 Eng, Spa ♿ L  
**Hospitals:** Chino Valley **IPAs:** IEHP Direct

**Larose, Connor R**, MD  
NPI: 1659538486 **Board Certified:** Yes  
15325 Fairfield Ranch Rd, Ste 150  
Chino Hills, CA 91709 ☎ 4161  
Accepting new patients **CA#:** A111430  
(909) 557-1668 **Hours:** 8:00-5:00 M-F 🗣 Eng, Spa ♿ L  
**Hospitals:** Arrowhead, Pomona Valley, San Antonio, St Bernardine **IPAs:** Dignity Health Med Network, IEHP Direct, OCN

**Le, Sang V**, MD NPI: 1639386295 **Board Certified:** Yes  
15325 Fairfield Ranch Rd, Ste 150  
Chino Hills, CA 91709 ☎ 4161  
Accepting new patients **CA#:** A100744  
(909) 557-1668 **Hours:** 8:00-5:00 M-F 🗣 Eng, Spa, Vie ♿ L  
**Hospitals:** Arrowhead, Pomona Valley, Redlands Community, San Antonio, St Bernardine  
**IPAs:** Dignity Health Med Network, IEHP Direct, PHN

**Phan, Kevin H**, MD NPI: 1033539150 **Board Certified:** No  
15325 Fairfield Ranch Rd, Ste 150  
Chino Hills, CA 91709 ☎ 4161  
Accepting new patients **CA#:** A171292

(909) 557-1668 **Hours:** 8:00-5:00 M-F 🗣 Eng, Spa ♿ L  
**Hospitals:** San Antonio **IPAs:** IEHP Direct, OCN

**Shah, Akash K**, MD NPI: 1982081519 **Board Certified:** No  
15325 Fairfield Ranch Rd, Ste 150  
Chino Hills, CA 91709 ☎ 4161  
Accepting new patients **CA#:** A172674  
(909) 557-1668 **Hours:** 8:00-5:00 M-F 🗣 Eng, Spa ♿ L  
**Hospitals:** Chino Valley **IPAs:** IEHP Direct, OCN

**Wilton, Peter J**, MD  
NPI: 1508286089 **Board Certified:** Yes  
15325 Fairfield Ranch Rd, Ste 150  
Chino Hills, CA 91709 ☎ 4161  
Accepting new patients **CA#:** A137884  
(909) 557-1668 **Hours:** 8:00-5:00 M-F 🗣 Eng, Spa ♿ L  
**Hospitals:** Arrowhead, Chino Valley, Pomona Valley, Riverside Community, San Antonio **IPAs:** ACMG, Dignity Health Med Network, IEHP Direct, PHN

### Orthopaedic Surgery of the Spine / Cirugía Ortopédica de la Columna Vertebral

**Glivar, Phillip J**, MD  
NPI: 1144630617 **Board Certified:** No  
15325 Fairfield Ranch Rd, Ste 150  
Chino Hills, CA 91709 ☎ 4161  
Accepting new patients **CA#:** A139186  
(909) 557-1668 **Hours:** 8:00-5:00 M-F 🗣 Eng, Spa ♿ L  
**Hospitals:** Arrowhead, Pomona Valley, Redlands Community, Riverside Community, San Antonio **IPAs:** ACMG, Dignity Health Med Network, IEHP Direct, LSMA, PHN

### Physical Therapy / Terapia Física

**Chu, Steve**, PT NPI: 1265043178 **Board Certified:** No  
15325 Fairfield Ranch Rd, Ste 150  
Chino Hills, CA 91709 ☎ 4161  
Accepting new patients **CA#:** PT298694  
(909) 557-1600 **Hours:** 8:00-5:00 M-F 🗣 Eng, Spa ♿ L  
**IPAs:** IEHP Direct, LSMA

**Hannaway, Bassam Z**, PT  
NPI: 1124194618 **Board Certified:** No  
15325 Fairfield Ranch Rd, Ste 150  
Chino Hills, CA 91709 ☎ 4161  
Accepting new patients **CA#:** PT25186  
(909) 557-1668 **Hours:** 8:00-5:00 M-F 🗣 Eng, Spa ♿ L  
**IPAs:** ACMG, Dignity Health Med Network

### Plastic Surgery / Cirugía Plástica

**Mudge, Bradley P**, MD  
NPI: 1891764700 **Board Certified:** Yes  
2140 Grand Ave, Ste 260  
Chino Hills, CA 91709 ☎ 2776  
Accepting new patients **CA#:** A79221  
(909) 464-9800 **Hours:** 8:00-5:00 M-F 🗣 Eng ♿ L



## Specialists / Especialistas

Hospitals: Corona Regional IPAs: OCN

### Podiatric Surgery / Cirugía Podológica

**Hong, Paul S**, DPM NPI: 1508386517 Board Certified: Yes

15313 Fairfield Ranch Rd, Ste 220

Chino Hills, CA 91709 ☎ 4161

Accepting new patients CA#: E5770

(909) 789-1130 Hours: 8:00-5:00 M-Th, 8:00-4:00 F

☎ Eng 🇺🇸 L Hospitals: Pomona Valley IPAs: IEHP Direct

### Podiatrist / Podiatras

**Jung, James K**, DPM

NPI: 1649224999 Board Certified: No

15313 Fairfield Ranch Rd, Ste 220

Chino Hills, CA 91709 ☎ 4161

Accepting new patients CA#: E4130

(909) 789-1130 Hours: 8:00-5:00 M-Th, 8:00-4:00 F

☎ Eng, Kor 🇺🇸 L Hospitals: San Antonio

IPAs: IEHP Direct

**Jung, James K**, DPM

NPI: 1649224999 Board Certified: No

15315 Fairfield Ranch Rd, Ste 220

Chino Hills, CA 91709 ☎ 4161

Accepting new patients CA#: E4130

(909) 789-1130 Hours: 8:00-5:00 M-Th, 8:00-4:00 F

☎ Eng, Kor 🇺🇸 L Hospitals: San Antonio

IPAs: IEHP Direct

**Katzman, Brad A**, DPM

NPI: 1275586919 Board Certified: Yes

15313 Fairfield Ranch Rd, Ste 220

Chino Hills, CA 91709 ☎ 4161

Accepting new patients CA#: E2781

(909) 789-1130 Hours: 8:00-5:00 M-Th, 8:00-4:00 F

☎ Eng 🇺🇸 L Hospitals: Pomona Valley IPAs: IEHP Direct

**Katzman, Brad A**, DPM

NPI: 1275586919 Board Certified: Yes

15315 Fairfield Ranch Rd, Ste 220

Chino Hills, CA 91709 ☎ 4161

Accepting new patients CA#: E2781

(909) 789-1130 Hours: 8:00-5:00 M-Th, 8:00-4:00 F

☎ Eng 🇺🇸 L Hospitals: San Antonio IPAs: ACMG,

IEHP Direct

**Mendivil-Moreno, Francisco G**, DPM

NPI: 1871989475 Board Certified: No

15313 Fairfield Ranch Rd, Ste 220

Chino Hills, CA 91709 ☎ 4161

Accepting new patients CA#: E5452

(909) 789-1130 Hours: 8:00-5:00 M-Th, 8:00-4:00 F

☎ Eng 🇺🇸 L Hospitals: Pomona Valley IPAs: IEHP Direct

**Mendivil-Moreno, Francisco G**, DPM

NPI: 1871989475 Board Certified: No

15315 Fairfield Ranch Rd, Ste 220

Chino Hills, CA 91709 ☎ 4161

Accepting new patients CA#: E5452

(909) 789-1130 Hours: 8:00-5:00 M-Th, 8:00-4:00 F

☎ Eng 🇺🇸 L IPAs: IEHP Direct

**Taylor, Vanessa M**, DPM

NPI: 1942235668 Board Certified: No

15944 Los Serranos Country Club Dr, Ste 130

Chino Hills, CA 91709 ☎ 4161

Accepting new patients CA#: E4258

(909) 287-0677 Hours: 8:00-4:00 MTTh, 8:00-5:00 WF

☎ Eng, Spa, Rum 🇺🇸 L Hospitals: Chino Valley,

Pomona Valley, San Antonio IPAs: IEHP Direct

### Podiatrist (Foot Surgery) / Podólogo (Cirugía del Pie)

**Abraham, Rahul K**, DPM

NPI: 1740713882 Board Certified: Yes

15313 Fairfield Ranch Rd, Ste 220

Chino Hills, CA 91709 ☎ 4161

Accepting new patients CA#: E5655

(909) 789-1130 Hours: 8:00-5:00 M-Th, 8:00-4:00 F

☎ Eng 🇺🇸 L IPAs: IEHP Direct

**Badran, Fatimah**, DPM

NPI: 1780236695 Board Certified: Yes

15315 Fairfield Ranch Rd, Ste 220

Chino Hills, CA 91709 ☎ 4161

Accepting new patients CA#: E5752

(909) 789-1130 Hours: 8:00-5:00 M-Th, 8:00-4:00 F

☎ Eng 🇺🇸 L IPAs: IEHP Direct

### Podiatrist (Foot and Ankle Surgery) / Podólogo (Cirugía del Pie y el Tobillo)

**Huang, Johnny C**, DPM

NPI: 1568825958 Board Certified: Yes

15315 Fairfield Ranch Rd, Ste 220

Chino Hills, CA 91709 ☎ 4161

Accepting new patients CA#: E5501

(909) 789-1130 Hours: 8:00-5:00 M-Th, 8:00-4:00 F

☎ Eng 🇺🇸 L Hospitals: Pomona Valley, San Antonio

IPAs: IEHP Direct

## City Of Industry

### Dermatology / Dermatología

**Song, Betty S**, MD NPI: 1013367200 Board Certified: Yes

18575 Gale Ave, Ste 108

City Of Industry, CA 91748

Accepting new patients CA#: A166835

(626) 788-9080 Hours: 9:00-6:00 M-F ☎ Eng, Mnd 🇺🇸 L

IPAs: IEHP Direct

# Specialists / Especialistas

## Claremont

### Dermatology / Dermatología

**Song, Betty S, MD** NPI: 1013367200 Board Certified: Yes  
981 W Foothill Blvd, Claremont, CA 91711 ☎ 4540  
Accepting new patients CA#: A166835  
(909) 667-7769 Hours: 9:00-6:00 M-F 🗨 Eng, Mnd 🇺🇸 L  
IPAs: ACMG, IEHP Direct

### Infectious Disease / Enfermedades Infecciosas

**Bassi, Sohanjeet S, MD**  
NPI: 1609850635 Board Certified: Yes  
935 W Foothill Blvd, Claremont, CA 91711 ☎ 795  
Accepting new patients CA#: A48656  
(626) 851-8880 Hours: 9:00-5:00 M-F 🗨 Eng, Hin 🇺🇸 L  
Hospitals: San Antonio IPAs: IEHP Direct

**Guiang, Karen M, DO**  
NPI: 1871738344 Board Certified: No  
935 W Foothill Blvd, Claremont, CA 91711 ☎ 795  
Accepting new patients CA#: 20A10579  
(626) 851-8880 Hours: 9:00-5:00 M-F 🗨 Eng, Tgl 🇺🇸 L  
Hospitals: San Antonio IPAs: IEHP Direct

### Nephrology / Nefrología

**Chanduri, Krishi, MD**  
NPI: 1598957540 Board Certified: Yes  
138 Harvard Ave, Claremont, CA 91711 ☎ 820  
Accepting new patients CA#: A106301  
(909) 624-4503 Hours: 8:00-5:00 M-F 🗨 Eng, Spa 🇺🇸 L  
Hospitals: Pomona Valley, San Antonio IPAs: ACMG, IEHP Direct, OCN

**Hwang, Hla Myint Maung S, MD**  
NPI: 1356357560 Board Certified: Yes  
138 Harvard Ave, Claremont, CA 91711 ☎ 820  
Accepting new patients CA#: A55844  
(909) 624-4503 Hours: 8:00-5:00 M-F 🗨 Eng, Spa 🇺🇸 L  
Hospitals: Pomona Valley, San Antonio IPAs: IEHP Direct, OCN

### Occupational Therapy / Terapia Ocupacional

**Hom, Brianna M, OT**  
NPI: 1073284857 Board Certified: No  
630 S Indian Hill Blvd, Ste 5  
Claremont, CA 91711 ☎ 817  
Accepting new patients CA#: OT21868  
(909) 451-8521 Hours: 8:00-6:30 M-F, 8:00-5:00 Sat  
✉ office@wholechildtherapy.net 🗨 Eng 🇺🇸 L  
IPAs: IEHP Direct

**Kim, Armando, OT** NPI: 1376589705 Board Certified: No  
480 S Indian Hill Blvd, Claremont, CA 91711 ☎ 816  
Accepting new patients CA#: OT5319  
(909) 620-9700 Hours: 8:00-5:00 M-F 🗨 Eng, Kor 🇺🇸 L  
IPAs: IEHP Direct

**Necesito, Corina I, OT**  
NPI: 1093204216 Board Certified: No  
630 S Indian Hill Blvd, Ste 5  
Claremont, CA 91711 ☎ 817  
Accepting new patients CA#: OT7791  
(909) 451-8521 Hours: 8:00-6:30 M-F, 8:00-5:00 Sat  
✉ office@wholechildtherapy.net 🗨 Eng, Tgl 🇺🇸 L  
IPAs: IEHP Direct

**Necesito, Dennis B, OT**  
NPI: 1588929483 Board Certified: No  
630 S Indian Hill Blvd, Ste 5  
Claremont, CA 91711 ☎ 817  
Accepting new patients CA#: OT7360  
(909) 451-8521 Hours: 8:00-6:30 M-F, 8:00-5:00 Sat  
✉ office@wholechildtherapy.net 🗨 Eng, Tgl 🇺🇸 L  
IPAs: IEHP Direct

### Physical Therapy / Terapia Física

**Dominguez, Karina, PT**  
NPI: 1356387138 Board Certified: No  
480 S Indian Hill Blvd, Claremont, CA 91711 ☎ 816  
Accepting new patients CA#: PT28721  
(909) 620-9700 Hours: 8:00-5:00 M-F 🗨 Eng 🇺🇸 L  
IPAs: IEHP Direct

**Sancho, Maria G, PT**  
NPI: 1609271501 Board Certified: No  
480 S Indian Hill Blvd, Claremont, CA 91711 ☎ 816  
Accepting new patients CA#: PT19649  
(909) 620-9700 Hours: 8:00-5:00 M-F 🗨 Eng 🇺🇸 L  
IPAs: IEHP Direct

### Sleep Medicine / Medicina del Sueño

**Davis, Heather L, MD**  
NPI: 1154390391 Board Certified: Yes  
1601 Monte Vista Ave, Ste 270  
Claremont, CA 91711 ☎ 846  
Accepting new patients CA#: A71940  
(909) 865-9152 Hours: 9:00-5:00 M-F 🗨 Eng 🇺🇸 L  
Hospitals: Pomona Valley, San Antonio IPAs: OCN

### Speech-Language Therapy / Terapia del Habla y Lenguaje

**Layman, Teresa T, SLP**  
NPI: 1689080020 Board Certified: No  
630 S Indian Hill Blvd, Ste 5  
Claremont, CA 91711 ☎ 817  
Accepting new patients CA#: SLP22936  
(909) 451-8521 Hours: 8:00-6:30 M-F, 8:00-5:00 Sat

✉ office@wholechildtherapy.net 🗣 Eng ♿ L

IPAs: IEHP Direct

### Miller, Alyssa B, SLP

NPI: 1518430958 Board Certified: No

630 S Indian Hill Blvd, Ste 5

Claremont, CA 91711 📞 817

Accepting new patients CA#: SLP33867

(909) 451-8521 Hours: 8:00-6:30 M-F, 8:00-5:00 Sat

✉ office@wholechildtherapy.net 🗣 Eng ♿ L

IPAs: IEHP Direct

## Coachella

### Occupational Therapy / Terapia

#### Ocupacional

### Di Meglio, Paul J, OT

NPI: 1013054584 Board Certified: No

50225 Cesar Chavez St, Ste 103

Coachella, CA 92236 📞 2573

Accepting new patients CA#: OT6025

(760) 698-8183 Hours: 8:00-5:00 M-F 🗣 Eng ♿ L

IPAs: IEHP Direct

### Physical Therapy / Terapia Física

### Bishop, Elijah J (Eli), PT

NPI: 1710902051 Board Certified: No

50225 Cesar Chavez St, Ste 103

Coachella, CA 92236 📞 2573

Accepting new patients CA#: PT28284

(760) 698-8183 Hours: 8:00-5:00 M-F 🗣 Eng ♿ L

IPAs: IEHP Direct, OCN

### Coloma, Raemar V, PT

NPI: 1003530262 Board Certified: No

50225 Cesar Chavez St, Ste 103

Coachella, CA 92236 📞 2573

Accepting new patients CA#: PT302998

(760) 698-8183 Hours: 8:00-5:00 M-F 🗣 Eng ♿ L

IPAs: IEHP Direct

### Dhanani, Kaushik H, PT

NPI: 1992379242 Board Certified: No

50225 Cesar Chavez St, Ste 103

Coachella, CA 92236 📞 2573

Accepting new patients CA#: PT298183

(760) 698-8183 Hours: 8:00-5:00 M-F 🗣 Eng ♿ L

IPAs: IEHP Direct

### Kenney, Ashley S, PT

NPI: 1467008367 Board Certified: No

50225 Cesar Chavez St, Ste 103

Coachella, CA 92236 📞 2573

Accepting new patients CA#: PT297141

(760) 698-8183 Hours: 8:00-5:00 M-F 🗣 Eng ♿ L

IPAs: IEHP Direct

### Likins, Andrea R, PT

NPI: 1801550850 Board Certified: No

50225 Cesar Chavez St, Ste 103

Coachella, CA 92236 📞 2573

Accepting new patients CA#: PT300799

(760) 698-8183 Hours: 8:00-5:00 M-F 🗣 Eng ♿ L

IPAs: IEHP Direct

### Ruiz, Michael K, PT NPI: 1538716170 Board Certified: No

50225 Cesar Chavez St, Ste 103

Coachella, CA 92236 📞 2573

Accepting new patients CA#: PT297191

(760) 698-8183 Hours: 8:00-5:00 M-F 🗣 Eng ♿ L

IPAs: IEHP Direct

### Salas, David F, PT NPI: 1750937553 Board Certified: No

50225 Cesar Chavez St, Ste 103

Coachella, CA 92236 📞 2573

Accepting new patients CA#: PT297192

(760) 698-8183 Hours: 8:00-5:00 M-F 🗣 Eng ♿ L

IPAs: IEHP Direct

### Sandoval, Chloe C, PT

NPI: 1922657238 Board Certified: No

50225 Cesar Chavez St, Ste 103

Coachella, CA 92236 📞 2573

Accepting new patients CA#: PT296937

(760) 698-8183 Hours: 8:00-5:00 M-F 🗣 Eng ♿ L

IPAs: IEHP Direct

### Vutran, Vincent H, PT

NPI: 1225798853 Board Certified: No

50225 Cesar Chavez St, Ste 103

Coachella, CA 92236 📞 2573

Accepting new patients CA#: PT301368

(760) 698-8183 Hours: 8:00-5:00 M-F 🗣 Eng ♿ L

IPAs: OCN

## Colton

### Acupuncturist / Acupunturista

### Bahk, Dennis, Master NPI: 1659457000

290 N 10th St Ste 100, Colton, CA 92324

Accepting new patients

(909) 264-2500 Hours: 8:00-6:00 M-F

✉ credentialing@healthpointe.net 🗣 Eng ♿ L

### Bahk, Dennis, Master NPI: 1659457000

290 N 10th St Ste 100, Colton, CA 92324

Accepting new patients

(909) 264-2500 Hours: 8:00-6:00 M-F

✉ credentialing@healthpointe.net 🗣 Eng ♿ L

### Han, Ho Suk, Master NPI: 1598178000

785 N La Cadena Dr, Colton, CA 92324

Accepting new patients

(714) 943-9900 Hours: 9:00-6:00 TTh, 9:00-3:00 Sat

✉ hosukhan58@gmail.com 🗣 Eng, Kor ♿ L



## Specialists / Especialistas

**Han, Ho Suk**, Master NPI: 1598178000  
785 N La Cadena Dr, Colton, CA 92324  
Accepting new patients  
(714) 943-9900 **Hours: 9:00-6:00 TTh, 9:00-3:00 Sat**  
✉ hosukhan58@gmail.com 🗣 Eng, Kor 🇺🇸 L

**Jeon, Jong**, Master NPI: 1174883000  
1550 E Washington St Ste 101, Colton, CA 92324  
Accepting new patients  
(714) 350-4781 **Hours: 8:00-3:00 M, 8:00-1:00 W**  
✉ 1PointAcupuncture@gmail.com 🗣 Eng, Kor 🇺🇸 L

**Jeon, Jong**, Master NPI: 1174883000  
1550 E Washington St Ste 101, Colton, CA 92324  
Accepting new patients  
(714) 350-4781 **Hours: 8:00-3:00 M, 8:00-1:00 W**  
✉ 1PointAcupuncture@gmail.com 🗣 Eng, Kor 🇺🇸 L

### Allergy & Immunology / Alergias e Inmunología

**Mabudian, Mohsen I**, MD  
NPI: 1629022819 **Board Certified: No**  
400 N Pepper Ave, Colton, CA 92324 📞 2985  
Accepting new patients **CA#: C51804**  
(855) 422-8029 **Hours: 8:00-4:30 M-F** 🗣 Eng, Per, Fai  
🇺🇸 P, EB, IB, R, E, T, B **Hospitals: Arrowhead IPAs: LSMA, OCN**

### Anesthesiology / Anestesiología

**Cheng, Peter H**, DO  
NPI: 1033278635 **Board Certified: Yes**  
400 N Pepper Ave, Colton, CA 92324 📞 2985  
Accepting new patients **CA#: 20A4441**  
(909) 580-2440 **Hours: 8:00-4:00 M-F** 🗣 Eng  
🇺🇸 P, EB, IB, R, E, T, B **Hospitals: Arrowhead IPAs: IEHP Direct**

### Cardiovascular Disease / Enfermedad Cardiovascular

**Garg, Vinisha**, MD NPI: 1083980486 **Board Certified: Yes**  
400 N Pepper Ave, Colton, CA 92324 📞 2985  
Accepting new patients **CA#: A127302**  
(909) 558-4200 **Hours: 8:00-5:00 M-F** 🗣 Eng 🇺🇸 L  
**Hospitals: Arrowhead, Loma Linda, Riverside University H.S. IPAs: LLUHC**

**Nowrangi, Sunil K**, MD  
NPI: 1104907666 **Board Certified: Yes**  
400 N Pepper Ave, Colton, CA 92324 📞 2985  
Accepting new patients **CA#: A50536**  
(909) 580-3139 **Hours: 8:00-5:00 M-F** 🗣 Eng, Hin 🇺🇸 L  
**Hospitals: Arrowhead IPAs: LLUHC**

**Seliem, Ahmed M**, MD  
NPI: 1104187368 **Board Certified: Yes**  
400 N Pepper Ave, Colton, CA 92324 📞 2985  
Accepting new patients **CA#: A168300**  
(909) 558-4200 **Hours: 8:00-5:00 M-F** 🗣 Eng, Ara 🇺🇸 L  
**Hospitals: Arrowhead, Loma Linda - Childrens, Loma Linda IPAs: LLUHC**

### Chiropractor / Quiropráctico

**Cheeley, James E**, DC  
NPI: 1801916424 **Board Certified: No**  
900 E Washington St, Ste 300  
Colton, CA 92324 📞 3011  
Accepting new patients **CA#: DC13290**  
(909) 533-4591 **Hours: 9:00-5:30 MWF, 2:00PM-5:30pm Th**  
✉ cheeleychiro@cheeleycares.com 🗣 Eng 🇺🇸 L  
**IPAs: PHN**

### Diagnostic Radiology / Radiología Diagnóstica

**Chae, Chul H**, MD NPI: 1225133465 **Board Certified: Yes**  
400 N Pepper Ave, Colton, CA 92324 📞 2985  
Accepting new patients **CA#: A72181**  
(909) 580-1520 **Hours: 8:00-5:00 M-F** 🗣 Eng, Spa, Kor  
🇺🇸 P, EB, IB, R, E, T, B **Hospitals: Arrowhead IPAs: IEHP Direct, OCN**

**Dang, Thuan T**, MD  
NPI: 1336244508 **Board Certified: Yes**  
400 N Pepper Ave, Colton, CA 92324 📞 2985  
Accepting new patients **CA#: G55492**  
(909) 580-1520 **Hours: 8:00-5:00 M-F** 🗣 Eng 🇺🇸 L  
**Hospitals: Arrowhead, Loma Linda, San Gorgonio IPAs: IEHP Direct**

**Gentry, Michael D**, MD  
NPI: 1013196575 **Board Certified: Yes**  
400 N Pepper Ave, Colton, CA 92324 📞 2985  
Accepting new patients **CA#: A75740**  
(909) 580-1520 **Hours: 8:00-5:00 M-F** 🗣 Eng 🇺🇸 L  
**IPAs: IEHP Direct**

**Kim, James M**, MD NPI: 1427370444 **Board Certified: Yes**  
400 N Pepper Ave, Colton, CA 92324 📞 2985  
Accepting new patients **CA#: A123811**  
(909) 580-1520 **Hours: 8:00-5:00 M-F** 🗣 Eng 🇺🇸 L  
**Hospitals: San Gorgonio IPAs: IEHP Direct**

**Le, Ha M**, MD NPI: 1487751897 **Board Certified: Yes**  
400 N Pepper Ave, Colton, CA 92324 📞 2985  
Accepting new patients **CA#: G80374**  
(909) 580-1520 **Hours: 8:00-5:00 M-F** 🗣 Eng, Spa  
🇺🇸 P, EB, IB, R, E, T, B **Hospitals: Arrowhead IPAs: OCN**

**Malek, Peter M, MD**

NPI: 1114174091 **Board Certified:** Yes  
 400 N Pepper Ave, Colton, CA 92324 ☎ 2985  
 Accepting new patients **CA#:** A103711  
 (909) 580-1520 **Hours:** 8:00-5:00 M-F 🗣 Eng ♿ L  
**IPAs:** IEHP Direct

**Gastroenterology / Gastroenterología****Kayali, Zeid K, MD** NPI: 1396777538 **Board Certified:** Yes

400 N Pepper Ave, Colton, CA 92324 ☎ 2985  
 Accepting new patients **CA#:** A71164  
 (909) 883-2999 **Hours:** 8:30-5:00 M-F 🗣 Eng, Ara ♿ L  
**Hospitals:** Arrowhead **IPAs:** IEHP Direct

**General Surgery / Cirugía General****Davis, Joseph V, DO**

NPI: 1689781445 **Board Certified:** Yes  
 400 N Pepper Ave, Mob 308  
 Colton, CA 92324 ☎ 2985  
 Accepting new patients **CA#:** 20A7698  
 (909) 580-1680 **Hours:** 8:00-5:00 M-F 🗣 Eng, Spa  
 ♿ P, EB, IB, R, E, T, B **Hospitals:** Arrowhead **IPAs:** ACMG,  
 IEHP Direct, LSMA, OCN

**Kim, Edwin G, MD** NPI: 1790197051 **Board Certified:** Yes

400 N Pepper Ave, Mob 308  
 Colton, CA 92324 ☎ 2985  
 Accepting new patients **CA#:** A142048  
 (909) 580-1680 **Hours:** 8:00-5:00 M-F 🗣 Eng, Spa  
 ♿ P, EB, IB, R, E, T, B **Hospitals:** Arrowhead,  
 San Bernardino Community **IPAs:** IEHP Direct, OCN

**Lee, Tommy H, MD** NPI: 1811163058 **Board Certified:** No

400 N Pepper Ave, Mob 308  
 Colton, CA 92324 ☎ 2985  
 Accepting new patients **CA#:** A119418  
 (909) 580-1680 **Hours:** 8:00-5:00 M-F 🗣 Eng, Spa  
 ♿ P, EB, IB, R, E, T, B **Hospitals:** Arrowhead  
**IPAs:** IEHP Direct, OCN, LSMA, ACMG

**Mac, Olivia L, MD** NPI: 1265886824 **Board Certified:** Yes

400 N Pepper Ave, Mob 308  
 Colton, CA 92324 ☎ 2985  
 Accepting new patients **CA#:** A154938  
 (909) 580-1680 **Hours:** 8:00-5:00 M-F 🗣 Eng, Spa, Ctn  
 ♿ P, EB, IB, R, E, T, B **Hospitals:** Arrowhead  
**IPAs:** IEHP Direct, LSMA, OCN, PHN

**Rahnemai Azar, Amir Ali, MD**

NPI: 1023339496 **Board Certified:** Yes  
 1281 W C St, Ste 200  
 Colton, CA 92324 ☎ 1454  
 Accepting new patients **CA#:** A163254  
 (909) 886-1905 **Hours:** 8:00-4:30 M-F 🗣 Eng ♿ L  
**Hospitals:** Arrowhead **IPAs:** IEHP Direct, OCN, PHN

**Rahnemai Azar, Amir Ali, MD**

NPI: 1023339496 **Board Certified:** Yes  
 400 N Pepper Ave, Mob 308  
 Colton, CA 92324 ☎ 2985  
**Clinic Name:** Cal Med Physicians And Surgeons Inc  
 Accepting new patients **CA#:** A163254  
 (909) 580-1680 **Clinic:** (909) 580-1000 **Hours:** 8:00-5:00  
 M-F 🗣 Eng, Spa ♿ P, EB, IB, R, E, T, B  
**Hospitals:** Arrowhead **IPAs:** IEHP Direct, OCN, PHN

**Sherman, William C, MD**

NPI: 1598812703 **Board Certified:** No  
 400 N Pepper Ave, Mob 308  
 Colton, CA 92324 ☎ 2985  
 Accepting new patients **CA#:** A106625  
 (909) 580-1680 **Hours:** 8:00-5:00 M-F 🗣 Eng, Spa  
 ♿ P, EB, IB, R, E, T, B **Hospitals:** Arrowhead  
**IPAs:** IEHP Direct, OCN

**Wisniewski, Paul J, DO**

NPI: 1063674190 **Board Certified:** Yes  
 400 N Pepper Ave, Mob 308  
 Colton, CA 92324 ☎ 2985  
 Accepting existing patients **CA#:** 20A9062  
 (909) 580-1680 **Hours:** 8:00-5:00 M-F 🗣 Eng, Spa  
 ♿ P, EB, IB, R, E, T, B **Hospitals:** Arrowhead,  
 John F Kennedy **IPAs:** IEHP Direct, LSMA

**Wong, David T, MD**

NPI: 1841307535 **Board Certified:** Yes  
 400 N Pepper Ave, Mob 308  
 Colton, CA 92324 ☎ 2985  
 Accepting new patients **CA#:** G80664  
 (909) 580-1680 **Hours:** 8:00-5:00 M-F 🗣 Eng, Spa  
 ♿ P, EB, IB, R, E, T, B **Hospitals:** Arrowhead  
**IPAs:** IEHP Direct, OCN, LSMA, PHN

**Gynecologic Oncology / Oncología Ginecológica****Lin, Paul S, MD** NPI: 1083619100 **Board Certified:** Yes

400 N Pepper Ave, Colton, CA 92324 ☎ 2985  
 Accepting new patients **CA#:** A51128  
 (855) 422-8029 **Hours:** 8:00-4:30 M-F 🗣 Eng, Spa  
 ♿ P, EB, IB, R, E, T, B **Hospitals:** Arrowhead  
**IPAs:** IEHP Direct, LSMA, OCN

**Interventional & Diagnostic Radiology / Radiología de Intervención y Diagnóstico****Huynh, Tung V, MD**

NPI: 1356446470 **Board Certified:** Yes  
 400 N Pepper Ave, Colton, CA 92324 ☎ 2985  
 Accepting new patients **CA#:** G79840  
 (909) 580-1520 **Hours:** 8:00-5:00 M-F 🗣 Eng, Spa  
 ♿ P, EB, IB, R, E, T, B **Hospitals:** Arrowhead, San Geronio  
**IPAs:** IEHP Direct, OCN

## Specialists / Especialistas

**Patel, Nikhil C, MD** NPI: 1053345926 **Board Certified:** Yes  
1281 W C St, Colton, CA 92324 📞 1454  
Accepting new patients **CA#:** A71184  
(909) 202-7130 **Hours:** 9:00-5:00 M-F 🗨 Eng, Guj, Hin  
🇺🇸 L **IPAs:** Dignity Health Med Network

**Saleh, Omar, MD** NPI: 1124280375 **Board Certified:** Yes  
1281 W C St, Ste 200  
Colton, CA 92324 📞 1454  
Accepting new patients **CA#:** A120378  
(909) 886-1905 **Hours:** 8:00-4:30 M-F 🗨 Eng, Ara 🇺🇸 L  
**IPAs:** IEHP Direct

**Sohn, John S, MD** NPI: 1376648410 **Board Certified:** Yes  
400 N Pepper Ave, Colton, CA 92324 📞 2985  
Accepting new patients **CA#:** A77055  
(909) 580-1520 **Hours:** 8:00-5:00 M-F 🗨 Eng 🇺🇸 L  
**IPAs:** IEHP Direct

### Interventional Cardiology / Cardiología Intervencionista

**Siddiqui, Danish S, MD**  
NPI: 1801835111 **Board Certified:** Yes  
400 N Pepper Ave, Colton, CA 92324 📞 2985  
Accepting new patients **CA#:** A88712  
(909) 580-3139 **Hours:** 8:00-5:00 M-F 🗨 Eng, Hin, Urd  
🇺🇸 L **Hospitals:** Loma Linda **IPAs:** LLUHC

### Maternal & Fetal Medicine / Medicina Materno Fetal

**Roloff, Kristina A, DO**  
NPI: 1649418401 **Board Certified:** Yes  
400 N Pepper Ave, Colton, CA 92324 📞 2985  
**Clinic Name:** Valley Obstetrics And Gynecology Medical  
Group  
Accepting new patients **CA#:** 20A10186  
(909) 580-3470 **Clinic:** (855) 422-8029 **Hours:** 8:00-4:30  
M-F 🗨 Eng, Spa 🇺🇸 P, EB, IB, R, E, T, B  
**Hospitals:** Arrowhead **IPAs:** IEHP Direct, OCN

### Neonatal-Perinatal Medicine / Medicina Neonatal y Perinatal

**Botros, Armea, MD**  
NPI: 1871739979 **Board Certified:** Yes  
400 N Pepper Ave, Colton, CA 92324 📞 2985  
Accepting new patients **CA#:** A111709  
(909) 580-6380 **Hours:** 8:00-4:30 M-F 🗨 Eng  
🇺🇸 P, EB, IB, R, E, T, B **Hospitals:** Arrowhead  
**IPAs:** IEHP Direct

**Kalyanam, Sheila K, MD**  
NPI: 1043617897 **Board Certified:** No  
400 N Pepper Ave, Colton, CA 92324 📞 2985  
Accepting new patients **CA#:** A149799  
(909) 580-6380 **Hours:** 8:00-4:30 M-F 🗨 Eng

🇺🇸 P, EB, IB, R, E, T, B **Hospitals:** Arrowhead  
**IPAs:** IEHP Direct, OCN

**Reddix, Bruce A, MD**  
NPI: 1174632780 **Board Certified:** Yes  
400 N Pepper Ave, Colton, CA 92324 📞 2985  
Accepting new patients **CA#:** A40169  
(909) 580-6380 **Hours:** 8:00-4:30 M-F 🗨 Eng  
🇺🇸 P, EB, IB, R, E, T, B **IPAs:** IEHP Direct

### Nephrology / Nefrología

**Ghahremani-Ghajar, Mehrdad, DO**  
NPI: 1942510607 **Board Certified:** Yes  
400 N Pepper Ave, Colton, CA 92324 📞 2985  
Accepting new patients **CA#:** 20A11526  
(909) 835-7946 **Hours:** 9:00-5:00 M-F 🗨 Eng 🇺🇸 L  
**Hospitals:** Arrowhead, Redlands Community  
**IPAs:** IEHP Direct

**James, Joji, MD** NPI: 1134534571 **Board Certified:** Yes  
400 N Pepper Ave, Colton, CA 92324 📞 2985  
Accepting new patients **CA#:** A176909  
(909) 835-7946 **Hours:** 9:00-5:00 M-F 🗨 Eng, Mal 🇺🇸 L  
**Hospitals:** Arrowhead **IPAs:** IEHP Direct

**Mahajan, Pooja, MD**  
NPI: 1689907461 **Board Certified:** Yes  
400 N Pepper Ave, Colton, CA 92324 📞 2985  
Accepting new patients **CA#:** A117250  
(909) 835-7946 **Hours:** 9:00-5:00 M-F 🗨 Eng 🇺🇸 L  
**Hospitals:** Arrowhead **IPAs:** IEHP Direct

**Pham, Jimmy T, DO**  
NPI: 1982087391 **Board Certified:** No  
400 N Pepper Ave, Colton, CA 92324 📞 2985  
Accepting new patients **CA#:** 20A16546  
(909) 835-7946 **Hours:** 9:00-5:00 M-F 🗨 Eng, Vie 🇺🇸 L  
**Hospitals:** Victor Valley **IPAs:** IEHP Direct

**Samie, Ashkan, MD**  
NPI: 1780099127 **Board Certified:** Yes  
400 N Pepper Ave, Colton, CA 92324 📞 2985  
Accepting new patients **CA#:** A161414  
(909) 835-7946 **Hours:** 9:00-5:00 M-F 🗨 Eng 🇺🇸 L  
**Hospitals:** Desert Valley Hospital/Hospital, St Mary,  
Victor Valley **IPAs:** IEHP Direct

**Yanchuk, Viktoriya, DO**  
NPI: 1932587169 **Board Certified:** No  
400 N Pepper Ave, Colton, CA 92324 📞 2985  
Accepting new patients **CA#:** 20A16375  
(909) 835-7946 **Hours:** 9:00-5:00 M-F 🗨 Eng, Rus 🇺🇸 L  
**Hospitals:** Arrowhead **IPAs:** IEHP Direct



**Neurological Surgery / Cirugía Neurológica****Cortez, Vladimir A, DO**

NPI: 1629230065 **Board Certified:** Yes  
 400 N Pepper Ave, Mob 308  
 Colton, CA 92324 ☎ 2985  
 Accepting new patients **CA#:** 20A10447  
 (909) 580-1680 **Hours:** 8:00-5:00 M-F 🗣 Eng, Spa  
 ♿ P, EB, IB, R, E, T, B **Hospitals:** Arrowhead,  
 Redlands Community, Riverside University H.S.  
**IPAs:** IEHP Direct

**Duong, Jason N, DO**

NPI: 1730593591 **Board Certified:** No  
 400 N Pepper Ave, Mob 308  
 Colton, CA 92324 ☎ 2985  
 Accepting new patients **CA#:** 20A13565  
 (909) 580-1680 **Hours:** 8:00-5:00 M-F 🗣 Eng, Spa  
 ♿ P, EB, IB, R, E, T, B **Hospitals:** Arrowhead  
**IPAs:** IEHP Direct

**Miulli, Dan E, DO** NPI: 1700993573 **Board Certified:** Yes

400 N Pepper Ave, Mob 308  
 Colton, CA 92324 ☎ 2985  
 Accepting new patients **CA#:** 20A8153  
 (909) 580-1680 **Hours:** 8:00-5:00 M-F 🗣 Eng, Spa  
 ♿ P, EB, IB, R, E, T, B **Hospitals:** Arrowhead  
**IPAs:** IEHP Direct, LSMA, OCN

**Noel, Jerry, DO** NPI: 1235334038 **Board Certified:** No

400 N Pepper Ave, Colton, CA 92324 ☎ 2985  
 Accepting new patients **CA#:** 20A11861  
 (909) 580-1680 **Hours:** 8:00-5:00 M-F 🗣 Eng, Spa, Frn  
 ♿ L **Hospitals:** Arrowhead **IPAs:** OCN

**Schiraldi, Michael, MD**

NPI: 1326418757 **Board Certified:** No  
 400 N Pepper Ave, Mob 308  
 Colton, CA 92324 ☎ 2985  
**Clinic Name:** Cal Med Physicians And Surgeons Inc  
 Accepting new patients **CA#:** A125297  
 (909) 580-1520 **Clinic:** (909) 747-0371 **Hours:** 8:00-5:00  
 M-F 🗣 Eng, Spa ♿ P, EB, IB, R, E, T, B  
**Hospitals:** Arrowhead, Desert Regional **IPAs:** IEHP Direct,  
 ACMG, PHN

**Siddiqi, Javed, MD** NPI: 1407963176 **Board Certified:** Yes

400 N Pepper Ave, Mob 308  
 Colton, CA 92324 ☎ 2985  
 Accepting new patients **CA#:** A62389  
 (909) 580-1680 **Hours:** 8:00-5:00 M-F 🗣 Eng, Spa, Frn,  
 Urd ♿ P, EB, IB, R, E, T, B **Hospitals:** Arrowhead,  
 Riverside University H.S. **IPAs:** IEHP Direct, LSMA, OCN

**Sweiss, Raed B, DO**

NPI: 1881858553 **Board Certified:** Yes  
 400 N Pepper Ave, Mob 308  
 Colton, CA 92324 ☎ 2985  
 Accepting new patients **CA#:** 20A11110  
 (909) 580-1680 **Hours:** 8:00-5:00 M-F 🗣 Eng, Spa  
 ♿ P, EB, IB, R, E, T, B **Hospitals:** Riverside University H.S.  
**IPAs:** IEHP Direct

**Wacker, Margaret R, MD**

NPI: 1992812671 **Board Certified:** Yes  
 400 N Pepper Ave, Mob 308  
 Colton, CA 92324 ☎ 2985  
 Accepting new patients **CA#:** G50981  
 (909) 580-1680 **Hours:** 8:00-5:00 M-F 🗣 Eng, Spa  
 ♿ P, EB, IB, R, E, T, B **Hospitals:** Arrowhead  
**IPAs:** IEHP Direct, OCN

**Neurology / Neurología****Giraldo, Elias A, MD**

NPI: 1033100722 **Board Certified:** Yes  
 1501 Violet St, Colton, CA 92324  
 Accepting new patients **CA#:** C155069  
 (909) 580-1000 **Hours:** 8:00-5:00 M-F 🗣 Eng ♿ L  
**Hospitals:** Arrowhead **IPAs:** IEHP Direct

**Joshi, Dhrupad P, DO**

NPI: 1891103735 **Board Certified:** Yes  
 1501 Violet St, Colton, CA 92324  
 Accepting new patients **CA#:** 20A14263  
 (909) 580-1000 **Hours:** 8:00-5:00 M-F 🗣 Eng ♿ L  
**Hospitals:** Arrowhead **IPAs:** IEHP Direct

**Rosenthal, Johanna L, MD**

NPI: 1881741247 **Board Certified:** Yes  
 1501 Violet St, Colton, CA 92324  
 Accepting new patients **CA#:** G40976  
 (909) 580-1000 **Hours:** 8:00-5:00 M-F 🗣 Eng ♿ L  
**Hospitals:** Arrowhead, Chino Valley **IPAs:** IEHP Direct

**Tayag, Emilio C, MD**

NPI: 1356409312 **Board Certified:** Yes  
 400 N Pepper Ave, Mob 308  
 Colton, CA 92324 ☎ 2985  
**Clinic Name:** Cal Med Physicians And Surgeons Inc  
 Accepting new patients **CA#:** A54615  
 (909) 580-1680 **Clinic:** (909) 580-3353 **Hours:** 8:00-5:00  
 M-F 🗣 Eng, Spa ♿ P, EB, IB, R, E, T, B  
**Hospitals:** Desert Regional, Redlands Community  
**IPAs:** IEHP Direct, OCN

## Specialists / Especialistas

### Neurology with Special Qualifications in Child Neurology / Neurología con capacitación especial en Neurología Infantil

#### Tiznado, Ernesto G, MD

NPI: 1568495703 Board Certified: No  
400 N Pepper Ave, Colton, CA 92324 ☎ 2985  
Accepting new patients CA#: A45183  
(855) 422-8029 Hours: 8:00-4:30 M-F 🗣️ Eng  
🇺🇸 P, EB, IB, R, E, T, B Hospitals: Arrowhead  
IPAs: IEHP Direct, LSMA, OCN

### Occupational Therapy / Terapia Ocupacional

#### Choi, Erica M, OT NPI: 1174047765 Board Certified: No

930 S Mt Vernon Ave, Ste 400  
Colton, CA 92324 ☎ 1572  
Accepting new patients CA#: OT16030  
(909) 370-3396 Hours: 8:00-5:00 M-F 🗣️ Eng, Spa 🇺🇸 L  
IPAs: LSMA, PHN

#### Clark, Macy F, OT NPI: 1023773447 Board Certified: No

1007 E Cooley Dr, Ste 107  
Colton, CA 92324 ☎ 3010  
Accepting new patients CA#: OT22987  
(909) 388-2200 Hours: 7:00-7:00 M-F 🗣️ Eng 🇺🇸 L  
IPAs: IEHP Direct

#### Colli, Jacqueline A, OT

NPI: 1043820012 Board Certified: No  
1007 E Cooley Dr, Ste 107  
Colton, CA 92324 ☎ 3010  
Accepting new patients CA#: OT21482  
(760) 837-0033 Hours: 9:00-7:00 M-F 🗣️ Eng 🇺🇸 L  
IPAs: IEHP Direct

#### Jones-Lilley, Sheila R, OT

NPI: 1275060089 Board Certified: No  
930 S Mt Vernon Ave, Ste 400  
Colton, CA 92324 ☎ 1572  
Accepting new patients CA#: OT5228  
(909) 883-5069 Hours: 8:00-5:00 M-F 🗣️ Eng, Spa 🇺🇸 L  
IPAs: IEHP Direct

#### Knecht, Taylor, OT NPI: 1235740309 Board Certified: No

1007 E Cooley Dr, Ste 107  
Colton, CA 92324 ☎ 3010  
Accepting new patients CA#: OT21491  
(760) 837-0033 Hours: 9:00-7:00 M-F 🗣️ Eng 🇺🇸 L  
IPAs: IEHP Direct

#### Magistrado, Marlene, OT

NPI: 1992044739 Board Certified: No  
1007 E Cooley Dr, Ste 107  
Colton, CA 92324 ☎ 3010  
Accepting new patients CA#: OT21949

(760) 837-0033 Hours: 9:00-7:00 M-F 🗣️ Eng 🇺🇸 L  
IPAs: IEHP Direct

#### Mulligan, Jennifer E, OT

NPI: 1508596875 Board Certified: No  
1007 E Cooley Dr, Ste 107  
Colton, CA 92324 ☎ 3010  
Accepting new patients CA#: OT23725  
(760) 837-0033 Hours: 7:00-7:00 M-F 🗣️ Eng 🇺🇸 L  
IPAs: IEHP Direct

### Ophthalmology / Oftalmología

#### Bakhtiary, Pejman, MD

NPI: 1174938062 Board Certified: Yes  
1900 E Washington St, Colton, CA 92324 ☎ 3034  
Accepting existing patients CA#: A142900  
(909) 825-3425 Hours: 8:00-5:00 M-F 🗣️ Eng, Per, Fai  
🇺🇸 L Hospitals: San Antonio IPAs: IEHP Direct, PHN

#### Bekendam, Peter D, MD

NPI: 1740468263 Board Certified: Yes  
1900 E Washington St, Colton, CA 92324 ☎ 3034  
Accepting existing patients CA#: A95411  
(909) 825-3425 Hours: 8:00-5:00 M-F 🗣️ Eng, Spa 🇺🇸 L  
Hospitals: San Antonio IPAs: IEHP Direct, OCN,  
Dignity Health Med Network

#### Blanton, Christopher L, MD

NPI: 1336142892 Board Certified: Yes  
1900 E Washington St, Colton, CA 92324 ☎ 3034  
Accepting existing patients CA#: G61733  
(909) 825-3425 Hours: 8:00-5:00 W 🗣️ Eng, Spa 🇺🇸 L  
IPAs: PHN

#### Chan, Clement K, MD

NPI: 1336131408 Board Certified: Yes  
1900 E Washington St, Colton, CA 92324 ☎ 3034  
Accepting new patients CA#: G45036  
(909) 982-8846 Hours: 8:00-5:00 M-F 🗣️ Eng, Ctn 🇺🇸 L  
Hospitals: Desert Regional IPAs: IEHP Direct

#### Ching, Andrea S, MD

NPI: 1669495214 Board Certified: Yes  
1900 E Washington St, Colton, CA 92324 ☎ 3034  
Accepting existing patients CA#: A70709  
(909) 825-3425 Hours: 8:00-5:00 M-F 🗣️ Eng, Spa 🇺🇸 L  
Hospitals: San Antonio IPAs: IEHP Direct,  
Dignity Health Med Network

#### Henao, Martha C, MD

NPI: 1316358971 Board Certified: No  
1900 E Washington St, Colton, CA 92324 ☎ 3034  
Accepting new patients CA#: A139610  
(909) 825-3425 Hours: 8:00-5:00 M-F 🗣️ Eng 🇺🇸 L  
Hospitals: Riverside University H.S. IPAs: OCN

## Specialists / Especialistas

**Kim, John J, MD** NPI: 1508050220 **Board Certified:** Yes  
1900 E Washington St, Colton, CA 92324 ☎ 3034  
**Clinic Name:** Inland Eye Institute Medical Group Inc  
Accepting existing patients **CA#:** A111549  
(800) 345-8979 **Clinic:** (909) 825-3425 **Hours:** 8:00-5:00  
M-F 🗣 Eng, Spa, Kor ♿ L **Hospitals:** St Bernardine  
**IPAs:** IEHP Direct, Dignity Health Med Network

**Kim, Samuel C, MD** NPI: 1720379100 **Board Certified:** Yes  
1900 E Washington St, Colton, CA 92324 ☎ 3034  
Accepting new patients **CA#:** A123812  
(800) 794-2020 **Hours:** 8:00-5:00 M-F 🗣 Eng, Kor ♿ L  
**Hospitals:** Loma Linda - Childrens, Loma Linda,  
Riverside University H.S., San Antonio **IPAs:** LSMA, PHN

**Lin, Steven G, MD** NPI: 1457343568 **Board Certified:** Yes  
1900 E Washington St, Colton, CA 92324 ☎ 3034  
Accepting new patients **CA#:** G84610  
(800) 345-8979 **Hours:** 8:00-5:00 M-F 🗣 Eng ♿ L  
**Hospitals:** Loma Linda **IPAs:** IEHP Direct

**Park, Abraham J, MD**  
NPI: 1346530441 **Board Certified:** Yes  
1900 E Washington St, Colton, CA 92324 ☎ 3034  
Accepting new patients **CA#:** A159365  
(909) 825-3425 **Hours:** 8:00-5:00 M-F 🗣 Eng ♿ L  
**Hospitals:** Loma Linda, Riverside University H.S.  
**IPAs:** PHN

**Roe, Richard H, MD**  
NPI: 1043412489 **Board Certified:** Yes  
1900 E Washington St, Colton, CA 92324 ☎ 3034  
Accepting new patients **CA#:** A95880  
(909) 825-3425 **Hours:** 8:00-5:00 M-F 🗣 Eng, Spa, Kor  
♿ L **IPAs:** Dignity Health Med Network

**Roeske, Richmond E, MD**  
NPI: 1720009913 **Board Certified:** Yes  
1900 E Washington St, Colton, CA 92324 ☎ 3034  
Accepting existing patients **CA#:** A64048  
(909) 825-3425 **Hours:** 8:00-5:00 M-F 🗣 Eng, Spa ♿ L  
**Hospitals:** San Antonio  
**IPAs:** Dignity Health Med Network, OCN

**Saucedo-Sanchez, Erika B, MD**  
NPI: 1831364710 **Board Certified:** Yes  
1900 E Washington St, Colton, CA 92324 ☎ 3034  
Accepting new patients **CA#:** A110058  
(909) 825-3425 **Hours:** 8:00-5:00 M-F 🗣 Eng ♿ L  
**Hospitals:** St Bernardine **IPAs:** IEHP Direct

**Smith, William B, MD**  
NPI: 1497709349 **Board Certified:** Yes  
1900 E Washington St, Colton, CA 92324 ☎ 3034  
Accepting new patients **CA#:** G28719  
(800) 345-8979 **Hours:** 8:00-5:00 M-F 🗣 Eng ♿ L  
**Hospitals:** Inland Valley Regional, Rancho Springs  
**IPAs:** PHN

**Soni, Nishant G, MD**  
NPI: 1861741381 **Board Certified:** Yes  
1900 E Washington St, Colton, CA 92324 ☎ 3034  
Accepting existing patients **CA#:** A142511  
(909) 825-3425 **Hours:** 8:00-5:00 M-F 🗣 Eng, Spa, Guj  
♿ L **Hospitals:** San Antonio  
**IPAs:** Dignity Health Med Network, PHN

**Storkersen, Kris J, MD**  
NPI: 1154438935 **Board Certified:** Yes  
400 N Pepper Ave, 2nd Fl Opc, Ste 3  
Colton, CA 92324 ☎ 2985  
**Clinic Name:** Kris J Storkersen MD Inc  
Accepting new patients **CA#:** G69270  
(909) 580-2505 **Clinic:** (855) 422-8029 **Hours:** 8:00-4:30  
M-F  
**Clinic Hours 2:** 8:00-5:00 M-F  
✉ kstorkersen@armc.sbcounty.gov 🗣 Eng ♿ L  
**Hospitals:** Arrowhead **IPAs:** IEHP Direct, OCN

**Vidor, Ira A, MD** NPI: 1467582106 **Board Certified:** Yes  
1900 E Washington St, Colton, CA 92324 ☎ 3034  
Accepting existing patients **CA#:** A108065  
(909) 825-3425 **Hours:** 8:00-5:00 MTh, 1:00PM-5:00pm W  
🗣 Eng, Spa ♿ L **Hospitals:** Loma Linda  
**IPAs:** Dignity Health Med Network

**Yung, Edward S, MD**  
NPI: 1225391725 **Board Certified:** Yes  
1900 E Washington St, Colton, CA 92324 ☎ 3034  
Accepting existing patients **CA#:** A146756  
(909) 825-3425 **Hours:** 8:00-5:00 M-F 🗣 Eng, Ctn, Ger  
♿ L **Hospitals:** San Antonio **IPAs:** IEHP Direct, PHN

### Oral Surgery / Cirugía Oral

**Choi, Christopher C, MD**  
NPI: 1326214941 **Board Certified:** No  
400 N Pepper Ave, Mob 308  
Colton, CA 92324 ☎ 2985  
Accepting new patients **CA#:** A124593  
(909) 580-1680 **Hours:** 8:00-5:00 M-F 🗣 Eng, Spa  
♿ P, EB, IB, R, E, T, B **Hospitals:** Arrowhead **IPAs:** OCN

**Herford, Alan S, MD**  
NPI: 1982755419 **Board Certified:** Yes  
400 N Pepper Ave, Mob 308  
Colton, CA 92324 ☎ 2985  
Accepting new patients **CA#:** A72043  
(909) 580-1680 **Hours:** 8:00-5:00 M-F 🗣 Eng, Spa  
♿ P, EB, IB, R, E, T, B **Hospitals:** Arrowhead,  
Loma Linda - Childrens, Loma Linda,  
Riverside University H.S. **IPAs:** IEHP Direct, LSMA, PHN,  
OCN



## Specialists / Especialistas

### Thakker, Jayini S, MD

NPI: 1386847648 **Board Certified:** No  
 400 N Pepper Ave, Mob 308  
 Colton, CA 92324 ☎ 2985  
 Accepting new patients **CA#:** A124009  
 (909) 580-1680 **Hours:** 8:00-5:00 M-F 🗣 Eng, Spa  
 ♿ P, EB, IB, R, E, T, B **Hospitals:** Arrowhead,  
 Loma Linda - Childrens, Loma Linda **IPAs:** IEHP Direct,  
 LSMA, OCN, PHN, ACMG

### Oral and Maxillofacial Surgery / Cirugía Bucal y Maxilofacial

#### Jacobs, Murray K, DDS

NPI: 1558452607 **Board Certified:** Yes  
 400 N Pepper Ave, Colton, CA 92324 ☎ 2985  
 Accepting new patients **CA#:** DDS29307  
 (909) 580-1680 **Hours:** 8:00-5:00 M-F 🗣 Eng, Spa ♿ L  
**Hospitals:** Arrowhead **IPAs:** LSMA

#### Viet, Chi T, MD NPI: 1306157094 **Board Certified:** No

400 N Pepper Ave, Mob 308  
 Colton, CA 92324 ☎ 2985  
 Accepting new patients **CA#:** A153114  
 (909) 580-1680 **Hours:** 8:00-5:00 M-F 🗣 Eng, Spa  
 ♿ P, EB, IB, R, E, T, B **IPAs:** IEHP Direct

### Orthopaedic Surgery / Cirugía Ortopédica

#### Allen, Jonathan L, MD

NPI: 1023215357 **Board Certified:** Yes  
 400 N Pepper Ave, Mob 205  
 Colton, CA 92324 ☎ 2985  
 Accepting new patients **CA#:** A106877  
 (909) 580-3390 **Hours:** 8:00-5:00 M-F 🗣 Eng, Spa  
 ♿ P, EB, IB, R, E, T, B **Hospitals:** Arrowhead,  
 Redlands Community, Riverside University H.S.,  
 St Bernardine **IPAs:** IEHP Direct,  
 Dignity Health Med Network, OCN, ACMG

#### Burton, Paul D, DO NPI: 1871532960 **Board Certified:** Yes

400 N Pepper Ave, Colton, CA 92324 ☎ 2985  
 Accepting new patients **CA#:** 20A8514  
 (909) 580-3390 **Hours:** 8:00-5:00 M-F 🗣 Eng, Spa  
 ♿ P, EB, IB, R, E, T, B **Hospitals:** Arrowhead,  
 San Bernardino Community, Redlands Community,  
 St Bernardine **IPAs:** Dignity Health Med Network,  
 IEHP Direct, OCN

#### Donaldson, Thomas K, MD

NPI: 1457315269 **Board Certified:** Yes  
 900 E Washington St, Ste 200  
 Colton, CA 92324 ☎ 3011  
 Accepting new patients **CA#:** G55682  
 (909) 882-5867 **Hours:** 8:00-5:00 M-F 🗣 Eng ♿ L  
**Hospitals:** Loma Linda - Childrens, Loma Linda  
**IPAs:** LLUHC

### Elsissy, Joseph G, MD

NPI: 1922495712 **Board Certified:** No  
 400 N Pepper Ave, Mob 205  
 Colton, CA 92324 ☎ 2985  
 Accepting new patients **CA#:** A143906  
 (909) 580-3390 **Hours:** 8:00-5:00 M-F 🗣 Eng, Spa  
 ♿ P, EB, IB, R, E, T, B **Hospitals:** Arrowhead  
**IPAs:** IEHP Direct, ACMG, Dignity Health Med Network,  
 OCN, PHN

### Elsissy, Peter G, MD

NPI: 1629281845 **Board Certified:** Yes  
 400 N Pepper Ave, Colton, CA 92324 ☎ 2985  
 Accepting new patients **CA#:** A100039  
 (909) 580-1775 **Hours:** 8:00-5:00 M-F 🗣 Eng, Spa, Ara  
 ♿ P, EB, IB, R, E, T, B **Hospitals:** Arrowhead, St Bernardine  
**IPAs:** Dignity Health Med Network, IEHP Direct, OCN

### Ghazal, Ronny G, MD

NPI: 1477640001 **Board Certified:** Yes  
 400 N Pepper Ave, Colton, CA 92324 ☎ 2985  
 Accepting new patients **CA#:** G63535  
 (909) 580-3390 **Hours:** 8:00-5:00 M-F 🗣 Eng, Spa  
 ♿ P, EB, IB, R, E, T, B **Hospitals:** Arrowhead,  
 Parkview Community, Redlands Community,  
 Riverside Community, St Bernardine  
**IPAs:** Dignity Health Med Network, OCN

### Grames, Barry S, MD

NPI: 1346336088 **Board Certified:** Yes  
 400 N Pepper Ave, Colton, CA 92324 ☎ 2985  
 Accepting new patients **CA#:** G72511  
 (909) 580-1775 **Hours:** 8:00-5:00 M-F 🗣 Eng, Spa  
 ♿ P, EB, IB, R, E, T, B **Hospitals:** Arrowhead,  
 San Bernardino Community, Redlands Community,  
 St Bernardine **IPAs:** Dignity Health Med Network,  
 IEHP Direct, OCN

### Hadley, Zachary S, MD

NPI: 1750596631 **Board Certified:** Yes  
 400 N Pepper Ave, Mob 205  
 Colton, CA 92324 ☎ 2985  
**Clinic Name:** Arrowhead Orthopaedics  
 Accepting new patients **CA#:** A102486  
 (909) 580-1775 **Clinic:** (909) 580-3390 **Hours:** 8:00-5:00  
 M-F 🗣 Eng, Spa ♿ P, EB, IB, R, E, T, B  
**Hospitals:** Arrowhead, San Bernardino Community,  
 Redlands Community, Riverside Community,  
 San Gorgonio, St Bernardine **IPAs:** IEHP Direct,  
 Dignity Health Med Network, OCN

### Hopkins, Gail E, MD

NPI: 1346336864 **Board Certified:** Yes  
 400 N Pepper Ave, Colton, CA 92324 ☎ 2985  
 Accepting new patients **CA#:** A68162  
 (909) 580-3390 **Hours:** 8:00-5:00 M-F 🗣 Eng, Spa  
 ♿ P, EB, IB, R, E, T, B **Hospitals:** Arrowhead,

## Specialists / Especialistas

San Bernardino Community, Parkview Community, Redlands Community, Riverside Community, Riverside University H.S., St Bernardine  
**IPAs:** Dignity Health Med Network, IEHP Direct, LSMA, OCN

### Jahng, Kenneth H, MD

NPI: 1477796845 **Board Certified:** Yes  
 400 N Pepper Ave, Mob 205  
 Colton, CA 92324 ☎ 2985  
 Accepting new patients **CA#:** A116022  
 (909) 580-3390 **Hours:** 8:00-5:00 M-F 🗣 Eng, Spa  
 ♿ P, EB, IB, R, E, T, B **Hospitals:** Arrowhead, Parkview Community, San Antonio **IPAs:** IEHP Direct, Dignity Health Med Network, OCN, PHN

### Larose, Connor R, MD

NPI: 1659538486 **Board Certified:** Yes  
 400 N Pepper Ave, Colton, CA 92324 ☎ 2985  
 Accepting new patients **CA#:** A111430  
 (909) 580-3390 **Hours:** 8:00-5:00 M-F 🗣 Eng, Spa  
 ♿ P, EB, IB, R, E, T, B **Hospitals:** Arrowhead, Pomona Valley **IPAs:** IEHP Direct, OCN

### Le, Sang V, MD NPI: 1639386295 **Board Certified:** Yes

400 N Pepper Ave, Mob 205  
 Colton, CA 92324 ☎ 2985  
 Accepting new patients **CA#:** A100744  
 (909) 580-3390 **Hours:** 8:00-5:00 M-F 🗣 Eng, Spa, Vie  
 ♿ P, EB, IB, R, E, T, B **Hospitals:** Arrowhead, Pomona Valley, Redlands Community, San Antonio, St Bernardine **IPAs:** IEHP Direct, PHN, Dignity Health Med Network, OCN

### Lebrun, Christopher T, MD

NPI: 1710902655 **Board Certified:** Yes  
 400 N Pepper Ave, Mob 205  
 Colton, CA 92324 ☎ 2985  
 Accepting new patients **CA#:** C172147  
 (909) 580-3390 **Hours:** 8:00-5:00 M-F 🗣 Eng, Spa  
 ♿ P, EB, IB, R, E, T, B **Hospitals:** Arrowhead, Riverside Community **IPAs:** IEHP Direct, OCN, Dignity Health Med Network, PHN

### Mudge, Milton K, MD

NPI: 1013053727 **Board Certified:** Yes  
 400 N Pepper Ave, Mob 205  
 Colton, CA 92324 ☎ 2985  
**Clinic Name:** Arrowhead Orthopaedics  
 Accepting new patients **CA#:** A24662  
 (909) 580-1775 **Clinic:** (909) 580-3390 **Hours:** 8:00-5:00 M-F 🗣 Eng, Spa ♿ P, EB, IB, R, E, T, B  
**Hospitals:** Arrowhead **IPAs:** IEHP Direct, LSMA, OCN, PHN

### Patton, Daniel J, MD

NPI: 1326363557 **Board Certified:** Yes  
 400 N Pepper Ave, Colton, CA 92324 ☎ 2985  
 Accepting new patients **CA#:** A143495

(909) 580-1775 **Hours:** 8:00-5:00 M-F 🗣 Eng, Spa  
 ♿ P, EB, IB, R, E, T, B **Hospitals:** Arrowhead, San Bernardino Community, Parkview Community, Redlands Community, Riverside Community, St Bernardine **IPAs:** IEHP Direct

### Shook, James E, MD

NPI: 1457380073 **Board Certified:** Yes  
 400 N Pepper Ave, Colton, CA 92324 ☎ 2985  
 Accepting new patients **CA#:** G38418  
 (909) 580-1775 **Hours:** 8:00-5:00 M-F 🗣 Eng, Spa  
 ♿ P, EB, IB, R, E, T, B **Hospitals:** Arrowhead  
**IPAs:** Dignity Health Med Network, IEHP Direct, OCN

### Skubic, John W, MD

NPI: 1164461224 **Board Certified:** Yes  
 400 N Pepper Ave, Mob 205  
 Colton, CA 92324 ☎ 2985  
 Accepting new patients **CA#:** G54082  
 (909) 580-3390 **Hours:** 8:00-5:00 M-F 🗣 Eng, Spa  
 ♿ P, EB, IB, R, E, T, B **Hospitals:** Arrowhead, Redlands Community, Riverside University H.S., St Bernardine **IPAs:** IEHP Direct, Dignity Health Med Network, PHN

### Solomon, Jason, MD

NPI: 1063654374 **Board Certified:** Yes  
 400 N Pepper Ave, Colton, CA 92324 ☎ 2985  
 Accepting new patients **CA#:** A129166  
 (909) 580-3390 **Hours:** 8:00-5:00 M-F 🗣 Eng, Spa  
 ♿ P, EB, IB, R, E, T, B **Hospitals:** Arrowhead, Redlands Community, St Bernardine **IPAs:** ACMG, IEHP Direct, OCN

### Williams, Nadine L, MD

NPI: 1992971840 **Board Certified:** No  
 900 E Washington St, Ste 200  
 Colton, CA 92324 ☎ 3011  
 Accepting new patients **CA#:** A145293  
 (909) 882-5867 **Hours:** 8:00-5:00 M-F 🗣 Eng ♿ L  
**Hospitals:** Loma Linda - Childrens, Loma Linda  
**IPAs:** LLUHC

### Wilton, Peter J, MD

NPI: 1508286089 **Board Certified:** Yes  
 400 N Pepper Ave, Colton, CA 92324 ☎ 2985  
 Accepting new patients **CA#:** A137884  
 (909) 580-3390 **Hours:** 8:00-5:00 M-F 🗣 Eng, Spa  
 ♿ P, EB, IB, R, E, T, B **Hospitals:** Arrowhead, Chino Valley, Pomona Valley, Riverside Community, San Antonio  
**IPAs:** IEHP Direct, PHN

### Wong, Andrew S, MD

NPI: 1891911202 **Board Certified:** Yes  
 400 N Pepper Ave, Mob 205  
 Colton, CA 92324 ☎ 2985  
 Accepting new patients **CA#:** A107338  
 (909) 580-3390 **Hours:** 8:00-5:00 M-F 🗣 Eng, Spa, Mnd,

## Specialists / Especialistas

Frn P, EB, IB, R, E, T, B **Hospitals:** Arrowhead, Parkview Community, Redlands Community, St Bernardine **IPAs:** IEHP Direct, PHN, Dignity Health Med Network, OCN

### Orthopaedic Surgery of the Spine / Cirugía Ortopédica de la Columna Vertebral

#### Glivar, Phillip J, MD

NPI: 1144630617 **Board Certified:** No  
400 N Pepper Ave, Colton, CA 92324 📞 2985  
Accepting new patients **CA#:** A139186  
(909) 580-1000 **Hours:** 8:00-5:00 M-F 🗣️ Eng, Spa  
 P, EB, IB, R, E, T, B **Hospitals:** Arrowhead, Pomona Valley, Redlands Community, Riverside Community, San Antonio **IPAs:** ACMG, LSMA, PHN

#### Steinmann, John C, DO

NPI: 1811083553 **Board Certified:** No  
400 N Pepper Ave, Colton, CA 92324 📞 2985  
Accepting new patients **CA#:** 20A6231  
(909) 580-1775 **Hours:** 8:00-5:00 M-F 🗣️ Eng, Spa  
 P, EB, IB, R, E, T, B **Hospitals:** Arrowhead, Parkview Community, Redlands Community, Riverside Community, Riverside University H.S., St Bernardine **IPAs:** Dignity Health Med Network, IEHP Direct, LSMA, OCN, PHN

### Otolaryngology - Head and Neck Surgery / Otorrinolaringología: Cirugía de la Cabeza y del Cuello

#### Doherty, Carolyn M, MD

NPI: 1003862350 **Board Certified:** Yes  
400 N Pepper Ave, 2nd Fl  
Colton, CA 92324 📞 2985  
Accepting existing patients **CA#:** G61638  
(855) 422-8029 **Hours:** 8:00-5:00 M-F 🗣️ Eng L  
**Hospitals:** Arrowhead **IPAs:** IEHP Direct, OCN

#### Roberts, Jeffrey N, MD

NPI: 1225145915 **Board Certified:** Yes  
400 N Pepper Ave, 2nd Fl  
Colton, CA 92324 📞 2985  
Accepting new patients **CA#:** G70062  
(909) 580-2675 **Hours:** 8:00-5:00 M-F 🗣️ Eng L  
**Hospitals:** Arrowhead **IPAs:** IEHP Direct, OCN, PHN

### Pain Management / Manejo del Dolor

#### Cipta, Anne T, MD NPI: 1750314589 **Board Certified:** Yes

400 N Pepper Ave, Colton, CA 92324 📞 2985  
**Clinic Name:** Pain Rehab And Critical Care Management  
Accepting new patients **CA#:** A52740  
(909) 580-1397 **Clinic:** (909) 580-2440 **Hours:** 8:00-4:00 M-F  
**Clinic Hours 2:** 8:00-5:00 M-F 🗣️ Eng, Ind

P, EB, IB, R, E, T, B **IPAs:** IEHP Direct

#### Hesseltine, Andrew W, MD

NPI: 1467438036 **Board Certified:** No  
1850 E Washington St, Colton, CA 92324 📞 3034  
Accepting new patients **CA#:** A66517  
(909) 887-2991 **Hours:** 8:00-5:00 M-F 🗣️ Eng, Spa L  
**Hospitals:** Redlands Community  
**IPAs:** Dignity Health Med Network

#### Lynch, Marc E, DO NPI: 1760488621 **Board Certified:** No

1325 E Cooley Dr, Ste 101  
Colton, CA 92324 📞 3010  
Accepting new patients **CA#:** 20A6261  
(909) 204-7860 **Hours:** 8:00-5:00 M-Th, 8:00-12:00 F  
🗣️ Eng L **Hospitals:** Chino Valley, Montclair, Pomona Valley **IPAs:** IEHP Direct, OCN

### Pain Medicine / Medicina del Dolor

#### Boctor, Baher N, MD

NPI: 1164657771 **Board Certified:** Yes  
400 N Pepper Ave, Colton, CA 92324 📞 2985  
Accepting new patients **CA#:** A110451  
(909) 580-1397 **Hours:** 8:00-4:00 M-F 🗣️ Eng  
 P, EB, IB, R, E, T, B **IPAs:** IEHP Direct

#### Sawiris, Nader, MD

NPI: 1720304207 **Board Certified:** Yes  
1325 E Cooley Dr, Ste 101  
Colton, CA 92324 📞 3010  
Accepting existing patients **CA#:** A131225  
(909) 204-7860 **Hours:** 8:00-5:00 M-Th, 8:00-12:00 F  
🗣️ Eng, Ara L **Hospitals:** Pomona Valley **IPAs:** OCN

### Pediatric Cardiology / Cardiología Pediátrica

#### Chu, James M, MD NPI: 1346216009 **Board Certified:** Yes

400 N Pepper Ave, Colton, CA 92324 📞 2985  
Accepting new patients **CA#:** A66339  
(855) 422-8029 **Hours:** 8:00-4:30 M-F 🗣️ Eng, Ctn, Mnd  
 P, EB, IB, R, E, T, B **Hospitals:** Arrowhead  
**IPAs:** IEHP Direct, OCN

#### Ellini, Ahmad R, MD

NPI: 1427144666 **Board Certified:** Yes  
400 N Pepper Ave, Colton, CA 92324 📞 2985  
Accepting new patients **CA#:** A122753  
(855) 422-8029 **Hours:** 8:00-4:30 M-F 🗣️ Eng, Per, Fai  
 P, EB, IB, R, E, T, B **Hospitals:** Arrowhead  
**IPAs:** IEHP Direct, LSMA, OCN

### Pediatrics / Pediatría

#### Smits, Jonathan W, MD

NPI: 1447679667 **Board Certified:** Yes  
900 E Washington St, Ste 200  
Colton, CA 92324 📞 3011  
Accepting new patients **CA#:** A138959



(909) 882-5867 Hours: 8:00-5:00 M-F 🗣️ Eng 🇺🇸 L  
Hospitals: Loma Linda - Childrens IPAs: LLUHC

### Physical Medicine & Rehabilitation / Medicina Física y Rehabilitación

#### Kounang, Robertus H, MD

NPI: 1689674582 Board Certified: Yes  
400 N Pepper Ave, Colton, CA 92324 📞 2985  
Accepting new patients CA#: A40627  
(909) 580-1780 Hours: 8:00-4:30 TTh 🗣️ Eng, Ind  
🇺🇸 P, EB, IB, R, E, T, B Hospitals: Arrowhead, Loma Linda  
IPAs: IEHP Direct, LSMA, OCN

### Physical Therapy / Terapia Física

#### Gupta, Radhika R, PT

NPI: 1447894761 Board Certified: No  
930 S Mt Vernon Ave, Ste 400  
Colton, CA 92324 📞 1572  
Accepting new patients CA#: PT300432  
(909) 370-3396 Hours: 8:00-5:00 M-F 🗣️ Eng, Spa, Hin  
🇺🇸 L IPAs: IEHP Direct

#### Kim, Myungjin, PT NPI: 1578861399 Board Certified: No

930 S Mt Vernon Ave, Ste 400  
Colton, CA 92324 📞 1572  
Accepting new patients CA#: PT29866  
(909) 370-3396 Hours: 8:00-5:00 M-F 🗣️ Eng, Spa, Kor  
🇺🇸 L IPAs: IEHP Direct, LSMA, OCN, PHN

#### Stevenson, Jhymai S, PT

NPI: 1295327773 Board Certified: No  
1007 E Cooley Dr, Ste 107  
Colton, CA 92324 📞 3010  
Accepting new patients CA#: PT299863  
(760) 837-0033 Hours: 9:00-7:00 M-F 🗣️ Eng 🇺🇸 L  
IPAs: IEHP Direct

#### Tayebi, Hossein, PT

NPI: 1790722056 Board Certified: No  
1405 W Valley Blvd, Ste 101  
Colton, CA 92324 📞 1452  
Accepting new patients CA#: PT30221  
(909) 783-2204 Hours: 8:00-5:00 M-F  
✉️ pt121@yahoo.com 🗣️ Eng, Per, Fai 🇺🇸 L  
IPAs: IEHP Direct

#### Wellinger, Olivia, PT

NPI: 1558908475 Board Certified: No  
1007 E Cooley Dr, Ste 107  
Colton, CA 92324 📞 3010  
Accepting new patients CA#: PT297891  
(760) 837-0033 Hours: 9:00-7:00 M-F 🗣️ Eng 🇺🇸 L  
IPAs: IEHP Direct

### Podiatrist / Podiatras

#### Lei, Jibong, DPM NPI: 1578911376 Board Certified: Yes

400 N Pepper Ave, Colton, CA 92324 📞 2985  
Accepting new patients CA#: E5523  
(909) 580-1775 Hours: 8:00-5:00 M-F 🗣️ Eng, Spa  
🇺🇸 P, EB, IB, R, E, T, B Hospitals: Arrowhead  
IPAs: IEHP Direct, LSMA

### Radiation Oncology / Oncología Radioterápica

#### Alqaisi, Munther E, MD

NPI: 1356454300 Board Certified: No  
400 N Pepper Ave, Colton, CA 92324 📞 2985  
Accepting new patients CA#: A39982  
(909) 580-1506 Hours: 8:00-5:00 M-F 🗣️ Eng, Spa, Ara  
🇺🇸 P, EB, IB, R, E, T, B Hospitals: Arrowhead,  
San Bernardino Community,  
Desert Valley Hospital/Hospital, St Mary, Victor Valley  
IPAs: IEHP Direct, PHN, ACMG

#### Latif, Shahid, MD NPI: 1629022553 Board Certified: No

400 N Pepper Ave, Colton, CA 92324 📞 2985  
Accepting new patients CA#: C129435  
(909) 580-1506 Hours: 8:00-5:00 M-F 🗣️ Eng, Urd, Hin,  
Pan 🇺🇸 L Hospitals: Arrowhead,  
San Bernardino Community,  
Desert Valley Hospital/Hospital, Victor Valley  
IPAs: ACMG, IEHP Direct, LSMA

### Speech-Language Therapy / Terapia del Habla y Lenguaje

#### Baker, Nolan S, SLP NPI: 1457911984 Board Certified: No

1007 E Cooley Dr, Ste 107  
Colton, CA 92324 📞 3010  
Accepting new patients CA#: SLP34331  
(909) 388-2200 Hours: 7:00-7:00 M-F 🗣️ Eng 🇺🇸 L  
IPAs: IEHP Direct

#### Boyer, Clarissa M, SLP

NPI: 1295369064 Board Certified: No  
1007 E Cooley Dr, Ste 107  
Colton, CA 92324 📞 3010  
Accepting new patients CA#: SP30476  
(760) 837-0033 Hours: 9:00-7:00 M-F 🗣️ Eng 🇺🇸 L  
IPAs: IEHP Direct

#### Calzada, Clarissa A, SLP

NPI: 1356888655 Board Certified: No  
1007 E Cooley Dr, Ste 107  
Colton, CA 92324 📞 3010  
Accepting new patients CA#: SP24766  
(760) 837-0033 Hours: 9:00-7:00 M-F 🗣️ Eng 🇺🇸 L  
IPAs: IEHP Direct

## Specialists / Especialistas

### Champagne, Ashlyn B, SLP

NPI: 1083126429 Board Certified: No  
 1007 E Cooley Dr, Ste 107  
 Colton, CA 92324 ☎ 3010  
 Accepting new patients CA#: SLP27724  
 (760) 837-0033 Hours: 9:00-7:00 M-F 🗣️ Eng 🇺🇸 L  
 IPAs: IEHP Direct

### Contreras Bugarin, Jacqueline, SLP

NPI: 1336650340 Board Certified: No  
 1007 E Cooley Dr, Ste 107  
 Colton, CA 92324 ☎ 3010  
 Accepting new patients CA#: SLP27279  
 (760) 837-0033 Hours: 9:00-7:00 M-F 🗣️ Eng 🇺🇸 L  
 IPAs: IEHP Direct

### Guziewicz, Kristin K, SLP

NPI: 1063001402 Board Certified: No  
 1007 E Cooley Dr, Ste 107  
 Colton, CA 92324 ☎ 3010  
 Accepting new patients CA#: SP30867  
 (760) 837-0033 Hours: 9:00-7:00 M-F 🗣️ Eng 🇺🇸 L  
 IPAs: IEHP Direct

### Jessup, Carsen E, SLP

NPI: 1164914321 Board Certified: No  
 1007 E Cooley Dr, Ste 107  
 Colton, CA 92324 ☎ 3010  
 Accepting new patients CA#: SLP32432  
 (760) 837-0033 Hours: 9:00-7:00 M-F 🗣️ Eng 🇺🇸 L  
 IPAs: IEHP Direct

### Kuldaneck, Michael E, SLP

NPI: 1467079616 Board Certified: No  
 1007 E Cooley Dr, Ste 107  
 Colton, CA 92324 ☎ 3010  
 Accepting new patients CA#: SP29369  
 (760) 837-0033 Hours: 9:00-7:00 M-F 🗣️ Eng 🇺🇸 L  
 IPAs: IEHP Direct

### Liechty, Erika J, SLP NPI: 1528462785 Board Certified: No

1007 E Cooley Dr, Ste 107  
 Colton, CA 92324 ☎ 3010  
 Accepting new patients CA#: SLP23344  
 (760) 837-0033 Hours: 9:00-7:00 M-F 🗣️ Eng 🇺🇸 L  
 IPAs: IEHP Direct

### Perez, Melissa A, SLP

NPI: 1366027187 Board Certified: No  
 1007 E Cooley Dr, Ste 107  
 Colton, CA 92324 ☎ 3010  
 Accepting new patients CA#: SP32152  
 (760) 837-0033 Hours: 9:00-7:00 M-F 🗣️ Eng 🇺🇸 L  
 IPAs: IEHP Direct

### Schwebler, Christian H, SLP

NPI: 1730721333 Board Certified: No  
 1007 E Cooley Dr, Ste 107  
 Colton, CA 92324 ☎ 3010  
 Accepting new patients CA#: SP30884  
 (760) 837-0033 Hours: 9:00-7:00 M-F 🗣️ Eng 🇺🇸 L  
 IPAs: IEHP Direct

### Simonitch, Katherine E, SLP

NPI: 1467861518 Board Certified: No  
 1007 E Cooley Dr, Ste 107  
 Colton, CA 92324 ☎ 3010  
 Accepting new patients CA#: SP27823  
 (760) 837-0033 Hours: 9:00-7:00 M-F 🗣️ Eng 🇺🇸 L  
 IPAs: IEHP Direct

### Terriquez Chuo, Maria, SLP

NPI: 1407128390 Board Certified: No  
 1007 E Cooley Dr, Ste 107  
 Colton, CA 92324 ☎ 3010  
 Accepting new patients CA#: SLP18455  
 (760) 837-0033 Hours: 9:00-7:00 M-F 🗣️ Eng 🇺🇸 L  
 IPAs: IEHP Direct

### Weigand, Jessica, SLP

NPI: 1639669450 Board Certified: No  
 1007 E Cooley Dr, Ste 107  
 Colton, CA 92324 ☎ 3010  
 Accepting new patients CA#: SP31394  
 (760) 837-0033 Hours: 9:00-7:00 M-F 🗣️ Eng 🇺🇸 L  
 IPAs: IEHP Direct

### Yates, Bianca, SLP NPI: 1609264365 Board Certified: No

1007 E Cooley Dr, Ste 107  
 Colton, CA 92324 ☎ 3010  
 Accepting new patients CA#: SP29742  
 (760) 837-0033 Hours: 9:00-7:00 M-F 🗣️ Eng 🇺🇸 L  
 IPAs: IEHP Direct

### Yu, Kevin G, SLP NPI: 1831664549 Board Certified: No

1007 E Cooley Dr, Ste 107  
 Colton, CA 92324 ☎ 3010  
 Accepting new patients CA#: SLP27654  
 (760) 837-0033 Hours: 9:00-7:00 M-F 🗣️ Eng 🇺🇸 L  
 IPAs: IEHP Direct

## Surgical Critical Care / Cuidado Intensivo Quirúrgico

### Woodward, Brandon J, MD

NPI: 1851658389 Board Certified: Yes  
 400 N Pepper Ave, Mob 308  
 Colton, CA 92324 ☎ 2985  
 Accepting new patients CA#: A131192  
 (909) 580-1680 Hours: 8:00-5:00 M-F 🗣️ Eng, Spa  
 🇺🇸 P, EB, IB, R, E, T, B Hospitals: Arrowhead  
 IPAs: IEHP Direct, OCN

**Surgical Oncology / Oncología quirúrgica****Ramiscal, Judi Anne B, MD**

NPI: 1326458845 **Board Certified:** Yes  
 400 N Pepper Ave, Mob 308  
 Colton, CA 92324 ☎ 2985  
 Accepting new patients **CA#:** A160447  
 (909) 580-1680 **Hours:** 8:00-5:00 M-F 🗣 Eng, Spa  
 🇺🇸 P, EB, IB, R, E, T, B **Hospitals:** Arrowhead  
**IPAs:** IEHP Direct, OCN

**Vascular Surgery / Cirugía Vascular****Abou-Zamzam, Ahmed M, MD**

NPI: 1558306795 **Board Certified:** Yes  
 1281 W C St, Ste 200  
 Colton, CA 92324 ☎ 1454  
 Accepting new patients **CA#:** G85695  
 (909) 679-2710 **Hours:** 8:00-4:30 M-F 🗣 Eng 🇺🇸 L  
**Hospitals:** Loma Linda, Riverside University H.S.  
**IPAs:** IEHP Direct, OCN

**Glover, Keith J, MD** NPI: 1053706663 **Board Certified:** No

1281 W C St, Ste 200  
 Colton, CA 92324 ☎ 1454  
**Clinic Name:** Cal Med Physicians And Surgeons Inc  
 Accepting new patients **CA#:** A169766  
 (909) 886-1905 **Hours:** 8:00-4:30 M-F  
**Clinic Hours 2:** 8:00-5:00 M-F 🗣 Eng 🇺🇸 L  
**Hospitals:** Arrowhead **IPAs:** IEHP Direct, ACMG, LSMA,  
 OCN, PHN

**Glover, Keith J, MD** NPI: 1053706663 **Board Certified:** No

400 N Pepper Ave, Mob 308  
 Colton, CA 92324 ☎ 2985  
**Clinic Name:** Cal Med Physicians And Surgeons Inc  
 Accepting new patients **CA#:** A169766  
 (909) 580-1680 **Clinic:** (909) 580-1000 **Hours:** 8:00-5:00  
 M-F 🗣 Eng, Spa 🇺🇸 P, EB, IB, R, E, T, B  
**Hospitals:** Arrowhead **IPAs:** IEHP Direct, LSMA, ACMG,  
 OCN, PHN

**Gnanadev, Dev A, MD**

NPI: 1104933985 **Board Certified:** Yes  
 400 N Pepper Ave, Mob 308  
 Colton, CA 92324 ☎ 2985  
 Accepting new patients **CA#:** A35743  
 (909) 580-1680 **Hours:** 8:00-5:00 M-F 🗣 Eng, Spa  
 🇺🇸 P, EB, IB, R, E, T, B **Hospitals:** Arrowhead **IPAs:** ACMG,  
 IEHP Direct, OCN

**Mannoia, Kristyn A, MD**

NPI: 1184910762 **Board Certified:** Yes  
 1281 W C St, Ste 200  
 Colton, CA 92324 ☎ 1454  
 Accepting new patients **CA#:** A124962  
 (909) 679-2110 **Hours:** 8:00-4:30 M-F 🗣 Eng 🇺🇸 L  
**Hospitals:** Loma Linda, Riverside University H.S.

**IPAs:** IEHP Direct, OCN, PHN

**Murga, Allen G, MD**

NPI: 1124386370 **Board Certified:** Yes  
 1281 W C St, Ste 200  
 Colton, CA 92324 ☎ 1454  
 Accepting new patients **CA#:** A126781  
 (909) 886-1905 **Hours:** 8:00-4:30 M-F 🗣 Eng 🇺🇸 L  
**Hospitals:** Loma Linda - Childrens, Loma Linda,  
 Loma Linda, Riverside University H.S. **IPAs:** ACMG,  
 IEHP Direct, LSMA, OCN, PHN

**Retamozo, Milton R, MD**

NPI: 1174630016 **Board Certified:** No  
 1281 W C St, Ste 200  
 Colton, CA 92324 ☎ 1454  
 Accepting existing patients **CA#:** A79166  
 (909) 886-1905 **Hours:** 8:00-4:30 M-F 🗣 Eng 🇺🇸 L  
**Hospitals:** Arrowhead **IPAs:** IEHP Direct, OCN, PHN

**Retamozo, Milton R, MD**

NPI: 1174630016 **Board Certified:** No  
 400 N Pepper Ave, Mob 308  
 Colton, CA 92324 ☎ 2985  
 Accepting existing patients **CA#:** A79166  
 (909) 580-1680 **Hours:** 8:00-5:00 M-F 🗣 Eng, Spa  
 🇺🇸 P, EB, IB, R, E, T, B **Hospitals:** Arrowhead  
**IPAs:** IEHP Direct, ACMG, OCN, LSMA, PHN

**Schwartz, Samuel I, MD**

NPI: 1255563334 **Board Certified:** Yes  
 1281 W C St, Ste 200  
 Colton, CA 92324 ☎ 1454  
 Accepting new patients **CA#:** A116141  
 (909) 886-1905 **Hours:** 8:00-4:30 M-F 🗣 Eng 🇺🇸 L  
**Hospitals:** Arrowhead **IPAs:** IEHP Direct, OCN

**Schwartz, Samuel I, MD**

NPI: 1255563334 **Board Certified:** Yes  
 400 N Pepper Ave, Mob 308  
 Colton, CA 92324 ☎ 2985  
**Clinic Name:** Cal Med Physicians And Surgeons Inc  
 Accepting new patients **CA#:** A116141  
 (909) 580-1680 **Clinic:** (909) 580-3353 **Hours:** 8:00-5:00  
 M-F 🗣 Eng, Spa 🇺🇸 P, EB, IB, R, E, T, B  
**Hospitals:** Arrowhead **IPAs:** IEHP Direct, OCN

**Teruya, Theodore H, MD**

NPI: 1538233572 **Board Certified:** Yes  
 1281 W C St, Ste 200  
 Colton, CA 92324 ☎ 1454  
 Accepting new patients **CA#:** A71912  
 (909) 679-2710 **Hours:** 8:00-4:30 M-F 🗣 Eng 🇺🇸 L  
**Hospitals:** Loma Linda, Riverside University H.S.  
**IPAs:** IEHP Direct, OCN



## Specialists / Especialistas

### Corona

#### Acupuncturist / Acupunturista

**Bahk, Dennis**, Master NPI: 1659457000

1171 Railroad St Ste 101, Corona, CA 92882

Accepting new patients

(951) 272-1400 Hours: 8:00-6:00 M-F

✉ credentialing@healthpointe.net 🗣 Eng 🇺🇸 L

**Bahk, Dennis**, Master NPI: 1659457000

1171 Railroad St Ste 101, Corona, CA 92882

Accepting new patients

(951) 272-1400 Hours: 8:00-6:00 M-F

✉ credentialing@healthpointe.net 🗣 Eng 🇺🇸 L

**Bahng, Scott**, Master NPI: 1447428000

1525 E Ontario Ave Ste 104, Corona, CA 92881

Accepting new patients

(951) 279-8900 Hours: 9:00-7:00 MWF

✉ beyondacupuncturist@gmail.com 🗣 Eng 🇺🇸 L

**Bahng, Scott**, Master NPI: 1447428000

1525 E Ontario Ave Ste 104, Corona, CA 92881

Accepting new patients

(951) 279-8900 Hours: 9:00-7:00 MWF

✉ beyondacupuncturist@gmail.com 🗣 Eng 🇺🇸 L

**Bai, Xinxia**, Bachelor NPI: 1053834000

430 N McKinley St Ste 106, Corona, CA 92879

Accepting new patients

(951) 898-8818 Hours: 10:30-6:30 MTThFSat, 1:00-6:30

WSun ✉ jialehealthacupuncture@gmail.com 🗣 Eng, Chi 🇺🇸 L

**Bai, Xinxia**, Bachelor NPI: 1053834000

430 N McKinley St Ste 106, Corona, CA 92879

Accepting new patients

(951) 898-8818 Hours: 10:30-6:30 MTThFSat, 1:00-6:30

WSun ✉ jialehealthacupuncture@gmail.com 🗣 Eng, Chi 🇺🇸 L

**Chien, Sharon**, Master NPI: 1548644000

800 Magnolia Ave Ste 114, Corona, CA 92879

Accepting new patients

(951) 496-7699 Hours: 10:00-5:00 TWFSat

✉ eastvaleacu@gmail.com 🗣 Eng, Chi, Twm 🇺🇸 L

**Chien, Sharon**, Master NPI: 1548644000

800 Magnolia Ave Ste 114, Corona, CA 92879

Accepting new patients

(951) 496-7699 Hours: 10:00-5:00 TWFSat

✉ eastvaleacu@gmail.com 🗣 Eng, Chi, Twm 🇺🇸 L

**Howe, Ying**, Master NPI: 1326442000

1973 Foothill Pkwy Unit 104, Corona, CA 92881

Accepting new patients

(909) 591-8200 Hours: 8:00-5:00 W

✉ info@totalcarenow.com 🗣 Eng, Chi 🇺🇸 L

**Howe, Ying**, Master NPI: 1326442000

1973 Foothill Pkwy Unit 104, Corona, CA 92881

Accepting new patients

(909) 591-8200 Hours: 8:00-5:00 W

✉ info@totalcarenow.com 🗣 Eng, Chi 🇺🇸 L

**Kim, Jung Sook**, Master NPI: 1457559000

1157 W Grand Blvd, Corona, CA 92882

Accepting new patients

(951) 808-0954 Hours: 9:00-5:00 TThF

✉ Jskimacu@gmail.com 🗣 Eng, Kor 🇺🇸 L

**Kim, Jung Sook**, Master NPI: 1457559000

1157 W Grand Blvd, Corona, CA 92882

Accepting new patients

(951) 808-0954 Hours: 9:00-5:00 TThF

✉ Jskimacu@gmail.com 🗣 Eng, Kor 🇺🇸 L

**Lee, Hsin-Yueh**, Master NPI: 1407990000

415 Ramona Ave, Corona, CA 92879

Accepting new patients

(951) 737-7989 Hours: 9:00-7:00 MWF, 9:00-3:00 Sat

✉ leonacupuncture@live.com 🗣 Eng, Chi, Mnd, Twm 🇺🇸 L

**Lee, Hsin-Yueh**, Master NPI: 1407990000

415 Ramona Ave, Corona, CA 92879

Accepting new patients

(951) 737-7989 Hours: 9:00-7:00 MWF, 9:00-3:00 Sat

✉ leonacupuncture@live.com 🗣 Eng, Chi, Mnd, Twm 🇺🇸 L

**Lee, Wonhee**, Master NPI: 1225397000

770 Magnolia Ave Ste 1X, Corona, CA 92879

Accepting new patients

(714) 446-0200 Hours: 9:00-7:00 M-Th

✉ leeacupunctureclinic@gmail.com 🗣 Eng, Kor 🇺🇸 L

**Lee, Wonhee**, Master NPI: 1225397000

770 Magnolia Ave Ste 1X, Corona, CA 92879

Accepting new patients

(714) 446-0200 Hours: 9:00-7:00 M-Th

✉ leeacupunctureclinic@gmail.com 🗣 Eng, Kor 🇺🇸 L

**Park, Jea Young**, Master NPI: 1700117000

1128 E 6th St Ste 8, Corona, CA 92879

Accepting new patients

(310) 609-2827 Hours: 9:00-6:00 T-F, 9:00-1:00 Sat

✉ familyhealingcenter1@gmail.com 🗣 Eng, Spa, Kor 🇺🇸 L

**Park, Jea Young**, Master NPI: 1700117000

1128 E 6th St Ste 8, Corona, CA 92879

Accepting new patients

(310) 609-2827 Hours: 9:00-6:00 T-F, 9:00-1:00 Sat

✉ familyhealingcenter1@gmail.com 🗣 Eng, Spa, Kor 🇺🇸 L

## Specialists / Especialistas

**Park, Myungrea**, Master NPI: 1376750000

535 W 9th St, Corona, CA 92882

Accepting new patients

(951) 808-6700 Hours: 9:00-5:00 TThF

✉ karinaimcc@yahoo.com 🗣 Eng, Kor 🇺🇸 L

**Park, Myungrea**, Master NPI: 1376750000

535 W 9th St, Corona, CA 92882

Accepting new patients

(951) 808-6700 Hours: 9:00-5:00 TThF

✉ karinaimcc@yahoo.com 🗣 Eng, Kor 🇺🇸 L

**Puelles, Susana**, Master NPI: 1609191000

2785 Cabot Dr Ste 7-125, Corona, CA 92883

Accepting new patients

(714) 986-4788 Hours: 1:00-6:00 M, 8:00-5:00 W,

8:00-12:00 F, 8:00-2:00 Sun ✉ susana@feelonpoint.com

🗣 Eng, Spa 🇺🇸 L

**Puelles, Susana**, Master NPI: 1609191000

2785 Cabot Dr Ste 7-125, Corona, CA 92883

Accepting new patients

(714) 986-4788 Hours: 1:00-6:00 M, 8:00-5:00 W,

8:00-12:00 F, 8:00-2:00 Sun ✉ susana@feelonpoint.com

🗣 Eng, Spa 🇺🇸 L

**Ren, Jian-Ching**, Master NPI: 1457741000

1307 W 6th St Ste 105, Corona, CA 92882

Accepting new patients

(888) 873-6220 Hours: 8:00-3:00 W

✉ inlandpainspecialists@gmail.com 🗣 Eng, Chi 🇺🇸 L

**Ren, Jian-Ching**, Master NPI: 1457741000

1307 W 6th St Ste 105, Corona, CA 92882

Accepting new patients

(888) 873-6220 Hours: 8:00-3:00 W

✉ inlandpainspecialists@gmail.com 🗣 Eng, Chi 🇺🇸 L

**Ruela, Randi**, Master NPI: 1952732000

710 Rimpau Ave Ste 106, Corona, CA 92879

Accepting new patients

(951) 426-4135 Hours: 10:00-6:00 M, 2:00-7:00 T,

10:00-7:00 W, 1:00-6:00 F

✉ innerqiwellnesscenter@gmail.com 🗣 Eng 🇺🇸 L

**Ruela, Randi**, Master NPI: 1952732000

710 Rimpau Ave Ste 106, Corona, CA 92879

Accepting new patients

(951) 426-4135 Hours: 10:00-6:00 M, 2:00-7:00 T,

10:00-7:00 W, 1:00-6:00 F

✉ innerqiwellnesscenter@gmail.com 🗣 Eng 🇺🇸 L

**Ruela, Thales**, Bachelor NPI: 1598108000

710 Rimpau Ave Ste 106, Corona, CA 92879

Accepting new patients

(951) 428-4135 Hours: 10:00-6:00 MF, 2:00-7:00 T,

10:00-7:00 W, 12:00-6:00 Th, 10:00-3:00 Sat

✉ innerqiwellnesscenter@gmail.com 🗣 Eng, Spa, Por

🇺🇸 L

**Ruela, Thales**, Bachelor NPI: 1598108000

710 Rimpau Ave Ste 106, Corona, CA 92879

Accepting new patients

(951) 428-4135 Hours: 10:00-6:00 MF, 2:00-7:00 T,

10:00-7:00 W, 12:00-6:00 Th, 10:00-3:00 Sat

✉ innerqiwellnesscenter@gmail.com 🗣 Eng, Spa, Por

🇺🇸 L

**Ryu, Hu Ki**, Master NPI: 1326288000

1820 Fullerton Ave Ste 222, Corona, CA 92881

Accepting new patients

(951) 733-0880 Hours: 8:00-5:00 M-F

✉ hillsmedi3@gmail.com 🗣 Eng, Chi, Kor 🇺🇸 L

**Ryu, Hu Ki**, Master NPI: 1326288000

1820 Fullerton Ave Ste 222, Corona, CA 92881

Accepting new patients

(951) 733-0880 Hours: 8:00-5:00 M-F

✉ hillsmedi3@gmail.com 🗣 Eng, Chi, Kor 🇺🇸 L

### Allergy & Immunology / Alergias e

#### Inmunología

**Iqbal, Shams**, MD NPI: 1598846834 Board Certified: Yes

770 Magnolia Ave, Ste 1B

Corona, CA 92879 📞 1144

Accepting new patients CA#: A69076

(951) 736-6147 Hours: 9:00-5:00 M, 9:00-5:30 W 🗣 Eng

🇺🇸 L Hospitals: Riverside Community IPAs: IEHP Direct,

LSMA

### Audiology / Audiología

**Nicholson, Nancy G**, AUD

NPI: 1649295718 Board Certified: No

802 Magnolia Ave, Ste 208

Corona, CA 92879 📞 1144

Accepting new patients CA#: AU1183

(951) 736-1630 Hours: 8:30-5:00 M-F 🗣 Eng, Spa 🇺🇸 L

IPAs: IEHP Direct, OCN

### Cardiothoracic Surgery / Cirugía

#### Cardiorácica

**Vo, Quang T**, MD NPI: 1821107749 Board Certified: Yes

2250 S Main St, Ste 209

Corona, CA 92882 📞 1077

Accepting new patients CA#: A97959

(714) 706-9868 Hours: 8:00-5:00 M-F 🗣 Eng, Vie 🇺🇸 L

Hospitals: Corona Regional IPAs: IEHP Direct

### Cardiovascular Disease / Enfermedad

#### Cardiovascular

**Aggarwal, Saurabh**, MD

NPI: 1396032751 Board Certified: Yes

2250 S Main St, Ste 201

Corona, CA 92882 📞 1077

Accepting new patients CA#: A172183

## Specialists / Especialistas

(951) 734-4880 **Hours:** 8:00-5:00 M-F 🗣️ Eng, Pan 🇺🇸 L  
**Hospitals:** Hemet Global Medical Center,  
 Menifee Global Medical Center **IPAs:** IEHP Direct

### **Biswas, Mimi S, MD**

NPI: 1518970755 **Board Certified:** Yes  
 830 Magnolia Ave, Ste 101  
 Corona, CA 92879 📞 1144

Accepting new patients **CA#:** A66654

(951) 352-3937 **Hours:** 9:00-4:30 M-F 🗣️ Eng, Ben 🇺🇸 L  
**Hospitals:** Corona Regional **IPAs:** ACMG, OCN, PHN

### **Chen, Brian Y, DO** NPI: 1053792366 **Board Certified:** No

341 Magnolia Ave, Ste 205  
 Corona, CA 92879 📞 1084

Accepting new patients **CA#:** 20A19304

(951) 735-4771 **Hours:** 8:00-5:00 M-F 🗣️ Eng 🇺🇸 L  
**Hospitals:** Corona Regional **IPAs:** IEHP Direct

### **Khandhar, Sumit M, DO**

NPI: 1174701668 **Board Certified:** Yes  
 2250 S Main St, Ste 201  
 Corona, CA 92882 📞 1077

Accepting new patients **CA#:** 20A10557

(951) 734-4880 **Hours:** 8:00-5:00 M-F 🗣️ Eng, Guj 🇺🇸 L  
**Hospitals:** Corona Regional, Riverside Community  
**IPAs:** IEHP Direct

### **Moscoso, L R Roberto, MD**

NPI: 1073548962 **Board Certified:** No  
 2250 S Main St, Ste 201  
 Corona, CA 92882 📞 1077

Accepting new patients **CA#:** A46145

(951) 734-4880 **Hours:** 8:00-5:00 M-F 🗣️ Eng 🇺🇸 L  
**Hospitals:** Corona Regional **IPAs:** IEHP Direct

### **Patankar, Kaustubh V, MD**

NPI: 1083635593 **Board Certified:** Yes  
 830 Magnolia Ave, Ste 101  
 Corona, CA 92879 📞 1144

Accepting new patients **CA#:** A43218

(951) 352-3937 **Hours:** 9:00-4:30 M-F 🗣️ Eng, Hin 🇺🇸 L  
**Hospitals:** Corona Regional **IPAs:** ACMG, OCN, PHN

### **Plasencia, Gilbert O, MD**

NPI: 1043245822 **Board Certified:** Yes  
 2250 S Main St, Ste 201  
 Corona, CA 92882 📞 1077

Accepting new patients **CA#:** G33034

(951) 734-4880 **Hours:** 8:00-5:00 M-F 🗣️ Eng 🇺🇸 L  
**Hospitals:** Corona Regional **IPAs:** ACMG, IEHP Direct,  
 OCN

### **Seaman, Christopher B, MD**

NPI: 1306030242 **Board Certified:** Yes  
 830 Magnolia Ave, Ste 101  
 Corona, CA 92879 📞 1144

Accepting new patients **CA#:** A101377

(951) 352-3937 **Hours:** 9:00-4:30 M-F 🗣️ Eng 🇺🇸 L  
**Hospitals:** Corona Regional **IPAs:** PHN

### **Tsai, Isaac K, MD** NPI: 1013909407 **Board Certified:** Yes

341 Magnolia Ave, Ste 205  
 Corona, CA 92879 📞 1084

Accepting new patients **CA#:** A39031

(951) 735-4771 **Hours:** 9:00-5:00 M-F 🗣️ Eng, Chi 🇺🇸 L  
**Hospitals:** Corona Regional, Riverside Community  
**IPAs:** IEHP Direct

### **Tuqan, Sa'd K, MD** NPI: 1629030895 **Board Certified:** Yes

2250 S Main St, Ste 201

Corona, CA 92882 📞 1077

Accepting new patients **CA#:** C37812

(951) 734-4880 **Hours:** 8:00-5:00 M-F 🗣️ Eng, Ara 🇺🇸 L  
**Hospitals:** Corona Regional **IPAs:** ACMG, IEHP Direct,  
 OCN

## Chiropractor / Quiropráctico

### **Lechner, Anthony C (Tony), DC**

NPI: 1255313110 **Board Certified:** No

1157 W Grand Blvd, Corona, CA 92882 📞 1089

Accepting new patients **CA#:** DC26760

(951) 808-0954 **Hours:** 9:00-6:00 M-F

✉️ tony@lechnerchiropractic.com 🗣️ Eng

🇺🇸 P, EB, IB, R, E, B **IPAs:** IEHP Direct

## Dermatology / Dermatología

### **Esche, Clemens, MD**

NPI: 1790826394 **Board Certified:** Yes

770 Magnolia Ave, Ste 1H

Corona, CA 92879 📞 1144

Accepting new patients **CA#:** C163030

(951) 734-8989 **Hours:** 8:00-5:00 M-F 🗣️ Eng, Ger, Rus  
 🇺🇸 L **IPAs:** OCN

### **Fowler, Vincent R, MD**

NPI: 1548368749 **Board Certified:** Yes

770 Magnolia Ave, Ste 1H

Corona, CA 92879 📞 1144

Accepting existing patients **CA#:** A30049

(951) 734-8989 **Hours:** 8:00-5:00 M-F 🗣️ Eng 🇺🇸 L

**IPAs:** ACMG, HVMG, IEHP Direct, OCN, PHN

### **Kheradmand, Shiva, DO**

NPI: 1457884298 **Board Certified:** Yes

770 Magnolia Ave, Ste 1H

Corona, CA 92879 📞 1144

Accepting existing patients **CA#:** 20A18822

(951) 734-8989 **Hours:** 8:00-5:00 M-F 🗣️ Eng 🇺🇸 L

**IPAs:** LSMA, OCN

### **Koupaie, Jafar, MD** NPI: 1508940644 **Board Certified:** Yes

2815 S Main St, Ste 215

Corona, CA 92882 📞 1074

Accepting new patients **CA#:** C51581



## Specialists / Especialistas

(951) 582-0644 Hours: 9:00-5:00 M-F 🗣️ Eng, Per, Fai  
 🇺🇸 L IPAs: IEHP Direct, PHN

### Mitchell, Jesse D, MD

NPI: 1235357252 Board Certified: Yes  
 2815 S Main St, Ste 215  
 Corona, CA 92882 📞 1074

Accepting new patients CA#: C43311  
 (951) 582-0644 Hours: 9:00-5:00 M-F 🗣️ Eng 🇺🇸 L  
 IPAs: IEHP Direct, LSMA

### Munyon, Thomas G, MD

NPI: 1568481588 Board Certified: Yes  
 770 Magnolia Ave, Ste 1H  
 Corona, CA 92879 📞 1144

Accepting existing patients CA#: A30666  
 (951) 734-8989 Hours: 8:00-5:00 M-F 🗣️ Eng 🇺🇸 L  
 IPAs: Dignity Health Med Network

### Roshdih, Babak, MD

NPI: 1275589723 Board Certified: Yes  
 770 Magnolia Ave, Ste 1H  
 Corona, CA 92879 📞 1144

Accepting existing patients CA#: A76333  
 (951) 734-8989 Hours: 8:00-5:00 M-F 🗣️ Eng, Per, Fai  
 🇺🇸 L Hospitals: Corona Regional IPAs: IEHP Direct, OCN

### Saied, Nagi K, MD NPI: 1962556548 Board Certified: Yes

770 Magnolia Ave, Ste 1H  
 Corona, CA 92879 📞 1144  
 Accepting existing patients CA#: A26798

(951) 734-8989 Hours: 8:00-5:00 M-F 🗣️ Eng, Frn, Ara  
 🇺🇸 L IPAs: ACMG, Dignity Health Med Network, HVMG,  
 IEHP Direct, LSMA, OCN, PHN

### Sako, Eric Y, MD NPI: 1982022166 Board Certified: Yes

770 Magnolia Ave, Ste 1H  
 Corona, CA 92879 📞 1144  
 Accepting new patients CA#: A137676

(951) 734-8989 Hours: 8:00-5:00 M-F 🗣️ Eng 🇺🇸 L  
 IPAs: ACMG, Dignity Health Med Network, IEHP Direct,  
 LSMA, OCN, PHN

### Seyfzadeh, Manouchehr, MD

NPI: 1306895974 Board Certified: Yes  
 2815 S Main St, Ste 215  
 Corona, CA 92882 📞 1074

Accepting new patients CA#: A62453  
 (951) 582-0644 Hours: 9:00-5:00 M-F 🗣️ Eng, Per, Fai,  
 Ger 🇺🇸 L IPAs: IEHP Direct, LSMA

## Diagnostic Radiology / Radiología

### Diagnóstica

### Berman, Jack L, MD

NPI: 1417977786 Board Certified: Yes  
 2250 S Main St, Ste 103  
 Corona, CA 92882 📞 1077

Accepting new patients CA#: C33328

(951) 682-1099 Hours: 8:00-5:00 M-F 🗣️ Eng 🇺🇸 L  
 IPAs: IEHP Direct

### Berman, Jack L, MD

NPI: 1417977786 Board Certified: Yes  
 801 S Main St, Ste 101  
 Corona, CA 92882 📞 1093

Accepting new patients CA#: C33328  
 (951) 682-1099 Hours: 8:00-5:00 M-F 🗣️ Eng 🇺🇸 L  
 IPAs: IEHP Direct

### Berman, Jack L, MD

NPI: 1417977786 Board Certified: Yes  
 886 Magnolia Ave, Ste 101  
 Corona, CA 92879 📞 1147

Accepting new patients CA#: C33328  
 (951) 340-0129 Hours: 8:00-10:00 M-F, 8:00-3:30 Sun  
 🗣️ Eng 🇺🇸 L IPAs: IEHP Direct

### Cruces, John V, MD NPI: 1255333480 Board Certified: Yes

801 S Main St, Ste 101  
 Corona, CA 92882 📞 1093

Accepting new patients CA#: G42105  
 (951) 682-1099 Hours: 8:00-5:00 M-F 🗣️ Eng 🇺🇸 L  
 IPAs: IEHP Direct

### Cruces, John V, MD NPI: 1255333480 Board Certified: Yes

886 Magnolia Ave, Ste 101  
 Corona, CA 92879 📞 1147

Accepting new patients CA#: G42105  
 (951) 682-1099 Hours: 8:00-10:00 M-F, 8:00-3:30 Sun  
 🗣️ Eng 🇺🇸 L IPAs: IEHP Direct

### Matloubi, Nader, MD

NPI: 1578770806 Board Certified: Yes  
 2250 S Main St, Ste 103  
 Corona, CA 92882 📞 1077

Accepting new patients CA#: A83135  
 (951) 682-1099 Hours: 8:00-5:00 M-F 🗣️ Eng 🇺🇸 L  
 IPAs: IEHP Direct

### Matloubi, Nader, MD

NPI: 1578770806 Board Certified: Yes  
 801 S Main St, Ste 101, 205  
 Corona, CA 92882 📞 1093

Clinic Name: Corona Comprehensive Imaging Center  
 Accepting new patients CA#: A83135  
 (951) 682-1099 Hours: 8:00-5:00 M-F

Clinic Hours 2: 8:00-6:00 M-F 🗣️ Eng 🇺🇸 L  
 IPAs: IEHP Direct

### Matloubi, Nader, MD

NPI: 1578770806 Board Certified: Yes  
 886 Magnolia Ave, Ste 101  
 Corona, CA 92879 📞 1147

Accepting new patients CA#: A83135  
 (951) 682-1099 Hours: 8:00-10:00 M-F, 8:00-3:30 Sun  
 🗣️ Eng 🇺🇸 L IPAs: IEHP Direct

## Specialists / Especialistas

**Saleh, Khalid, MD** NPI: 1689015273 Board Certified: Yes  
2083 Compton Ave, Ste 103  
Corona, CA 92881 ☎ 2927  
Accepting new patients CA#: A154247  
(951) 479-3644 Hours: 8:00-5:00 M-F 🗣 Eng, Urd 🇺🇸 L  
Hospitals: St Bernardine IPAs: IEHP Direct

### Dietician/Nutritionist / Dietista/Nutricionista

**Blucher, Cheri L, RD**  
NPI: 1174707038 ♦ Board Certified: No  
2813 S Main St, Corona, CA 92882 ☎ 1074  
Accepting new patients CA#: RD819877  
(951) 272-5445 Hours: 7:30-8:00 M-F, 8:00-5:00 SatSun  
🗣 Eng, Spa 🇺🇸 P, EB, IB, E, L IPAs: IEHP Direct

**Carr, Jenny, RD** NPI: 1003562745 ♦ Board Certified: No  
2813 S Main St, Corona, CA 92882 ☎ 1074  
Accepting new patients CA#: RD86059185  
(951) 272-5445 Hours: 7:30-5:00 M-F 🗣 Eng, Spa  
🇺🇸 P, EB, IB, E, L IPAs: IEHP Direct

**Char, Chassitie T, RD**  
NPI: 1992432124 ♦ Board Certified: No  
2813 S Main St, Corona, CA 92882 ☎ 1074  
Accepting new patients CA#: RD86199241  
(951) 272-5445 Hours: 7:30-8:00 M-F, 8:00-5:00 SatSun  
🗣 Eng, Spa 🇺🇸 P, EB, IB, E, L IPAs: IEHP Direct

**Chen, Chun-Ching, RD**  
NPI: 1679230189 ♦ Board Certified: No  
2813 S Main St, Corona, CA 92882 ☎ 1074  
Accepting new patients CA#: RD934230  
(951) 272-5445 Hours: 7:30-8:00 M-F, 8:00-5:00 SatSun  
🗣 Eng, Spa, Mnd 🇺🇸 P, EB, IB, E, L IPAs: IEHP Direct

**Cruz-Zuniga, Jazmin, RD**  
NPI: 1376266973 ♦ Board Certified: No  
2813 S Main St, Corona, CA 92882 ☎ 1074  
Accepting new patients CA#: RD86024768  
(951) 272-5445 Hours: 7:30-5:00 M-F 🗣 Eng, Spa  
🇺🇸 P, EB, IB, E, L IPAs: IEHP Direct

**Hoxter, Gayle L, RD**  
NPI: 1699432377 ♦ Board Certified: No  
2813 S Main St, Corona, CA 92882 ☎ 1074  
Accepting new patients CA#: RD611341  
(951) 272-5445 Hours: 7:30-8:00 M-F, 8:00-5:00 SatSun  
🗣 Eng, Spa 🇺🇸 P, EB, IB, E, L IPAs: IEHP Direct

**Kimani, Rahab N, RD**  
NPI: 1336806926 ♦ Board Certified: No  
2813 S Main St, Corona, CA 92882 ☎ 1074  
Accepting new patients CA#: RD86106676  
(951) 272-5445 Hours: 7:30-8:00 M-F, 8:00-5:00 SatSun  
🗣 Eng, Spa 🇺🇸 P, EB, IB, E, L IPAs: IEHP Direct

**McCarthy, Maureen M, RD**  
NPI: 1497410120 ♦ Board Certified: No  
2813 S Main St, Corona, CA 92882 ☎ 1074  
Accepting new patients CA#: RD715291  
(951) 272-5445 Hours: 7:30-8:00 M-F, 8:00-5:00 SatSun  
🗣 Eng, Spa 🇺🇸 P, EB, IB, E, L IPAs: IEHP Direct

**Padilla, Rebekah K, RD**  
NPI: 1770200701 ♦ Board Certified: No  
2813 S Main St, Corona, CA 92882 ☎ 1074  
Accepting new patients CA#: RD816101  
(951) 272-5445 Hours: 8:00-5:00 M-F 🗣 Eng, Spa  
🇺🇸 P, EB, IB, E, L IPAs: IEHP Direct

**Rodrigues, Sophie G, RD**  
NPI: 1548987498 ♦ Board Certified: No  
2813 S Main St, Corona, CA 92882 ☎ 1074  
Accepting new patients CA#: RD86114517  
(951) 272-5445 Hours: 7:30-8:00 M-F, 8:00-5:00 SatSun  
🗣 Eng, Spa 🇺🇸 P, EB, IB, E, L IPAs: IEHP Direct

**Rodriguez, Izell M, RD**  
NPI: 1508528019 ♦ Board Certified: No  
2813 S Main St, Corona, CA 92882 ☎ 1074  
Accepting new patients CA#: RD86007564  
(951) 272-5445 Hours: 7:30-8:00 M-F, 8:00-5:00 SatSun  
🗣 Eng, Spa 🇺🇸 P, EB, IB, E, L IPAs: IEHP Direct

**Stewart, Jennifer V, RD**  
NPI: 1841955630 ♦ Board Certified: No  
2813 S Main St, Corona, CA 92882 ☎ 1074  
Accepting new patients CA#: RD710364  
(951) 272-5445 Hours: 7:30-8:00 M-F, 8:00-5:00 SatSun  
🗣 Eng, Spa 🇺🇸 P, EB, IB, E, L IPAs: IEHP Direct

**Varela, Michelle M, RD**  
NPI: 1306506092 ♦ Board Certified: No  
2813 S Main St, Corona, CA 92882 ☎ 1074  
Accepting new patients CA#: RD824049  
(951) 272-5445 Hours: 7:30-8:00 M-F, 8:00-5:00 SatSun  
🗣 Eng, Spa 🇺🇸 P, EB, IB, E, L IPAs: IEHP Direct

### Emergency Medicine / Medicina de Emergencia



**Loe, Stephanie A, MD**  
NPI: 1730405473 ♦ Board Certified: Yes  
2813 S Main St, Corona, CA 92882 ☎ 1074  
Accepting new patients CA#: A118803  
(951) 272-5445 Hours: 7:30-8:00 M-F, 8:00-5:00 SatSun  
🗣 Eng, Spa 🇺🇸 P, EB, IB, E, L  
Hospitals: Riverside University H.S. IPAs: IEHP Direct



**Minahan, Thomas F, DO**  
NPI: 1457394827 ♦ Board Certified: Yes  
2813 S Main St, Corona, CA 92882 ☎ 1074  
Accepting new patients CA#: 20A6864  
(951) 272-5445 Hours: 7:30-8:00 M-F, 8:00-5:00 SatSun  
🗣 Eng, Spa 🇺🇸 P, EB, IB, E, L

## Specialists / Especialistas

Hospitals: Riverside University H.S. IPAs: IEHP Direct

### Thomas, Mark E, DO

NPI: 1669587614  Board Certified: Yes  
2813 S Main St, Corona, CA 92882  1074  
Accepting new patients CA#: 20A5977

(951) 272-5445 Hours: 7:30-8:00 M-F, 8:00-5:00 SatSun  
 Eng, Spa  P, EB, IB, E, L



Hospitals: Riverside University H.S. IPAs: IEHP Direct

### Endocrinology Diabetes and Metabolism / Endocrinología, Diabetes y Metabolismo

### Diaz, Tarcisio C, MD

NPI: 1346379583 Board Certified: No  
900 S Main St, Ste 100  
Corona, CA 92882  1091



Accepting new patients CA#: A46295

(951) 738-9081 Hours: 9:00-5:00 M-F  Eng, Spa, Tgl  
 L Hospitals: Corona Regional IPAs: OCN

### Shakally, Almoutaz B, MD

NPI: 1861632168 Board Certified: Yes  
1820 Fullerton Ave, Ste 260  
Corona, CA 92881  1149

Accepting new patients CA#: A154138



(951) 444-7006 Hours: 1:00-5:00 F  Eng, Ara  L

Hospitals: Corona Regional IPAs: OCN

### Family Practice / Medicina Familiar

### Silver, Gail V, MD



NPI: 1154352003  Board Certified: Yes  
2813 S Main St, Corona, CA 92882  1074  
Accepting new patients CA#: G57729

(951) 272-5445 Hours: 7:30-8:00 M-F, 8:00-5:00 SatSun  
 Eng, Spa  P, EB, IB, E, L IPAs: IEHP Direct

### Gastroenterology / Gastroenterología

### Anyadike, Cyril O, MD



NPI: 1952322984 Board Certified: Yes  
482 Corona Mall, Corona, CA 92879  1096  
Accepting new patients CA#: A78604

(951) 677-0125 Hours: 8:30-5:30 M-F  Eng  L

Hospitals: Inland Valley Regional, Rancho Springs  
IPAs: ACMG, IEHP Direct

### Fan, Robert S, MD NPI: 1275604480 Board Certified: Yes

482 Corona Mall, Corona, CA 92879  1096  
Accepting new patients CA#: A72087

(951) 677-0125 Hours: 8:30-5:30 M-F  Eng, Chi  L

Hospitals: Inland Valley Regional, Rancho Springs  
IPAs: ACMG

### Jamal, Mohammad M, MD

NPI: 1003916727 Board Certified: Yes  
2097 Compton Ave, Ste 103  
Corona, CA 92881  2927

Accepting new patients CA#: A46078

(951) 934-0505 Hours: 8:00-5:00 M-F

 info@oceanagastro.com  Eng  L

Hospitals: Corona Regional, Parkview Community,  
Riverside Community IPAs: ACMG, IEHP Direct, LSMA,  
OCN

### Jecmenica, Mladen, MD

NPI: 1619102837 Board Certified: Yes  
2097 Compton Ave, Ste 103  
Corona, CA 92881  2927

Accepting new patients CA#: C172173

(951) 934-0505 Hours: 8:00-5:00 M-F



 info@oceanagastro.com  Eng  L

Hospitals: Corona Regional, Parkview Community,  
Riverside Community IPAs: IEHP Direct, OCN

### Lee, Scott H, MD NPI: 1063703890 Board Certified: Yes

341 Magnolia Ave, Ste 207  
Corona, CA 92879  1084

Accepting new patients CA#: A123118



(951) 734-9930 Hours: 8:00-5:00 M-F  Eng  L

Hospitals: Riverside Community IPAs: IEHP Direct

### Molinari, Michael D, MD

NPI: 1154420917 Board Certified: Yes  
341 Magnolia Ave, Ste 207  
Corona, CA 92879  1084

Accepting existing patients CA#: A24798

(951) 734-9930 Hours: 8:00-5:00 M-F  Eng  L

Hospitals: Corona Regional IPAs: IEHP Direct

### Ojuri, Adebambo O, MD

NPI: 1679644983 Board Certified: No  
482 Corona Mall, Corona, CA 92879  1096  
Accepting new patients CA#: A46336



(951) 677-0125 Hours: 8:30-5:30 M-F  Eng  L

Hospitals: Inland Valley Regional, Rancho Springs  
IPAs: IEHP Direct, OCN, PHN

### Paez, Marco A, MD NPI: 1902167695 Board Certified: Yes

341 Magnolia Ave, Ste 207  
Corona, CA 92879  1084

Accepting new patients CA#: A154078



(951) 566-5229 Hours: 8:00-5:00 M-F  Eng  L

Hospitals: Corona Regional, Riverside Community  
IPAs: IEHP Direct

### Shahbaz, Omar, MD

NPI: 1417226366 Board Certified: Yes  
341 Magnolia Ave, Ste 207  
Corona, CA 92879  1084

Accepting new patients CA#: A151553

(951) 734-9930 Hours: 8:00-5:00 M-F  Eng, Frn, Per,  
Fai, Ita  L Hospitals: Corona Regional IPAs: IEHP Direct



## Specialists / Especialistas

**Szu, Eric, MD** NPI: 1578945853 Board Certified: Yes

2097 Compton Ave, Ste 103

Corona, CA 92881 ☎ 2927

Accepting new patients CA#: A159598

(951) 934-0505 Hours: 8:00-5:00 M-F

✉ info@oceanagastro.com 🗣 Eng ♿ L

Hospitals: Corona Regional IPAs: IEHP Direct, LSMA

**Thiruvengadam, Ravichandran (Ravi), MD**

NPI: 1598758112 Board Certified: Yes

2083 Compton Ave, Ste 103

Corona, CA 92881 ☎ 2927

Accepting new patients CA#: A44566

(951) 735-7700 Hours: 8:00-5:00 M-F 🗣 Eng ♿ L

Hospitals: Corona Regional, Parkview Community, Riverside Community IPAs: IEHP Direct

**Thiruvengadam, Ravichandran (Ravi), MD**

NPI: 1598758112 Board Certified: Yes

760 S Washburn Ave, Ste 27

Corona, CA 92882 ☎ 1085

Accepting new patients CA#: A44566

(951) 735-7700 Hours: 9:00-6:00 M-F 🗣 Eng ♿ L

Hospitals: Corona Regional, Parkview Community, Riverside Community IPAs: OCN

### General Surgery / Cirugía General

**Chin, Michael S, MD**

NPI: 1114012648 Board Certified: Yes

2250 S Main St, Ste 206

Corona, CA 92882 ☎ 1077

Accepting new patients CA#: G56529

(951) 278-8870 Hours: 8:00-5:00 M-F 🗣 Eng, Mnd ♿ L

Hospitals: Corona Regional, Inland Valley Regional, Menifee Global Medical Center, Parkview Community, Rancho Springs, Riverside Community IPAs: IEHP Direct

**Chin, Michael S, MD**

NPI: 1114012648 Board Certified: Yes

800 Magnolia Ave, Ste 115

Corona, CA 92879 ☎ 1144

Accepting new patients CA#: G56529

(951) 278-8870 Hours: 8:00-5:00 M-F 🗣 Eng, Mnd ♿ L

Hospitals: Corona Regional, Inland Valley Regional, Loma Linda, Menifee Global Medical Center IPAs: LSMA

**Cornateanu, Randall J, MD**

NPI: 1043606429 Board Certified: Yes

2250 S Main St, Ste 206

Corona, CA 92882 ☎ 1077

Accepting new patients CA#: A166732

(951) 278-8870 Hours: 8:00-5:00 M-F 🗣 Eng ♿ L

Hospitals: Parkview Community IPAs: IEHP Direct

**Cross, Michael L, MD**

NPI: 1053484113 Board Certified: Yes

2250 S Main St, Ste 209

Corona, CA 92882 ☎ 1077

Accepting new patients CA#: G60487

(951) 973-7290 Hours: 9:00-5:00 M-Th, 9:00-12:00 F

✉ info@crownsurgery.com 🗣 Eng ♿ L

Hospitals: Inland Valley Regional, Rancho Springs

IPAs: ACMG, IEHP Direct

**Dada, Festus B, MD**

NPI: 1184632606 Board Certified: Yes

2250 S Main St, Ste 209

Corona, CA 92882 ☎ 1077

Accepting new patients CA#: A40801

(951) 736-0696 Hours: 8:30-4:00 T

✉ info@crownsurgery.com 🗣 Eng, Yor ♿ L

Hospitals: Corona Regional, Inland Valley Regional, Rancho Springs, Temecula Valley Hospital/Hospital

IPAs: ACMG, IEHP Direct

**Igwe, Daniel, MD** NPI: 1952305914 Board Certified: No

2250 S Main St, Ste 209

Corona, CA 92882 ☎ 1077

Accepting new patients CA#: A53362

(951) 973-7290 Hours: 9:00-5:00 M-Th, 9:00-12:00 F

✉ info@crownsurgery.com 🗣 Eng, Ibo ♿ L

Hospitals: Hemet Global Medical Center,

Menifee Global Medical Center IPAs: IEHP Direct

**Leong, Benjamin Y, MD**

NPI: 1629239165 Board Certified: Yes

2083 Compton Ave, Ste 104

Corona, CA 92881 ☎ 2927

Accepting new patients CA#: A106797

(951) 468-8252 Hours: 9:00-5:00 M-F 🗣 Eng, Chi ♿ L

Hospitals: Corona Regional, Riverside Community

IPAs: IEHP Direct

**Lien, Christina J, DO**

NPI: 1972998326 Board Certified: Yes

2250 S Main St, Ste 206

Corona, CA 92882 ☎ 1077

Accepting new patients CA#: 20A15099

(951) 278-8870 Hours: 8:00-5:00 M-F 🗣 Eng ♿ L

Hospitals: Corona Regional, Parkview Community,

Riverside Community IPAs: IEHP Direct

**Nouri, Sarvenaz, MD**

NPI: 1740629211 Board Certified: Yes

830 Magnolia Ave, 1st Fl

Corona, CA 92879 ☎ 1144

Accepting new patients CA#: A136959

(951) 698-3000 Hours: 8:00-5:00 M-F 🗣 Eng, Per, Fai

♿ L Hospitals: Corona Regional, Inland Valley Regional,

Rancho Springs, Temecula Valley Hospital/Hospital

IPAs: IEHP Direct

**Pollack, James A, MD**

NPI: 1205845807 Board Certified: Yes

2250 S Main St, Ste 209

Corona, CA 92882 ☎ 1077

Accepting new patients CA#: G88748

(951) 736-0696 Hours: 8:30-4:00 T

✉ info@crownsurgery.com 🗣 Eng &amp; L

**Hospitals:** Inland Valley Regional, Rancho Springs, Temecula Valley Hospital/Hospital **IPAs:** LSMA**Pollack, James A, MD**

NPI: 1205845807 Board Certified: Yes

800 Magnolia Ave, Ste 115

Corona, CA 92879 ☎ 1144

Accepting new patients CA#: G88748

(951) 278-8870 Hours: 8:00-5:00 M-F 🗣 Eng &amp; L

**Hospitals:** Inland Valley Regional, Rancho Springs, Temecula Valley Hospital/Hospital **IPAs:** IEHP Direct**Hematology / Hematología****Baqai, Rehana S, MD**

NPI: 1164478855 Board Certified: Yes

260 E Ontario Ave, Ste 101

Corona, CA 92879 ☎ 1077

Accepting new patients CA#: A48182

(951) 371-2411 Hours: 9:00-5:00 M-F 🗣 Eng, Spa, Urd,

Hin & L **Hospitals:** Corona Regional,

Parkview Community, Riverside Community

**IPAs:** ACMG, IEHP Direct, LSMA, OCN**Infectious Disease / Enfermedades****Infeciosas****Aljayeh, Mohsen A, MD**

NPI: 1770785859 Board Certified: Yes

2083 Compton Ave, Ste 103

Corona, CA 92881 ☎ 2927

Accepting new patients CA#: A136655

(951) 372-0039 Hours: 8:00-5:00 M-F 🗣 Eng, Ara &amp; L

**Hospitals:** Loma Linda **IPAs:** IEHP Direct**Naik, Tejaskumar A, MD**

NPI: 1255426599 Board Certified: Yes

2083 Compton Ave, Ste 103

Corona, CA 92881 ☎ 2927

Accepting new patients CA#: C51412

(951) 372-0039 Hours: 9:00-4:30 M-F 🗣 Eng, Hin, Guj

& L **Hospitals:** Corona Regional, Parkview Community,Riverside Community **IPAs:** ACMG, OCN**Interventional & Diagnostic Radiology /  
Radiología de Intervención y Diagnóstico****Allaei, Atabak, MD** NPI: 1720390420 Board Certified: Yes

1881 California Ave, Ste 102

Corona, CA 92881 ☎ 1161

Accepting new patients CA#: A113120

(909) 992-0004 Hours: 8:00-4:30 M-F 🗣 Eng, Per, Fai

& L **IPAs:** IEHP Direct**Maternal & Fetal Medicine / Medicina  
Materno Fetal****Brar, Harbinder S, MD**

NPI: 1699700971 Board Certified: Yes

102 E 6th St, Ste 200

Corona, CA 92879 ☎ 1083

Accepting new patients CA#: A40011

(951) 279-6666 Hours: 8:00-5:00 M-F 🗣 Eng, Hin, Pan,

Per, Fai & L **Hospitals:** San Bernardino Community,

Hemet Global Medical Center, Riverside Community,

Riverside University H.S. **IPAs:** ACMG, IEHP Direct**Medical Oncology / Oncología Médica****Choi, Brian S, MD** NPI: 1386602720 Board Certified: Yes

260 E Ontario Ave, Ste 101

Corona, CA 92879 ☎ 1077

Accepting new patients CA#: A104454

(951) 371-2411 Hours: 9:00-5:00 M-F 🗣 Eng, Spa, Kor

& L **Hospitals:** Corona Regional, Parkview Community,Riverside Community **IPAs:** ACMG, LSMA, OCN**Chung, Michael S, MD**

NPI: 1053574608 Board Certified: Yes

900 S Main St, Ste 204

Corona, CA 92882 ☎ 1091

Accepting new patients CA#: A112317

(951) 372-2400 Hours: 8:30-5:00 M-F 🗣 Eng, Chi &amp; L

**Hospitals:** Corona Regional, Riverside Community**IPAs:** IEHP Direct**Iyer, Laxmi S, MD** NPI: 1508185406 Board Certified: Yes

260 E Ontario Ave, Ste 101

Corona, CA 92879 ☎ 1077

Accepting new patients CA#: A165408

(909) 284-0860 Hours: 9:00-5:00 M-F 🗣 Eng, Spa, Hin,

Tam, Mar & L **Hospitals:** Parkview Community,Riverside Community **IPAs:** IEHP Direct**Jhangiani, Hareh S, MD**

NPI: 1578566998 Board Certified: Yes

260 E Ontario Ave, Ste 101

Corona, CA 92879 ☎ 1077

**Clinic Name:** Compassionate Cancer Care Medical Group Inc

Accepting new patients CA#: A38872

(951) 371-2411 **Clinic:** (714) 573-9500 **Hours:** 9:00-5:00M-F 🗣 Eng, Spa, Hin & L **Hospitals:** Corona Regional,Riverside Community **IPAs:** IEHP Direct, ACMG, LSMA,

OCN, PHN

## Specialists / Especialistas

### Mazumder, Amitabha, MD

NPI: 1881682318 **Board Certified:** Yes  
 900 S Main St, Ste 204  
 Corona, CA 92882 ☎ 1091  
 Accepting new patients **CA#:** G56488  
 (951) 372-2400 **Hours:** 8:30-5:00 M-F 🗣️ Eng 🇺🇸 L  
**Hospitals:** Corona Regional **IPAs:** IEHP Direct

### Raowas, Anas, MD NPI: 1376816249 **Board Certified:** Yes

260 E Ontario Ave, Ste 101  
 Corona, CA 92879 ☎ 1077  
 Accepting new patients **CA#:** A127374  
 (951) 371-2411 **Hours:** 9:00-5:00 M-F 🗣️ Eng, Spa, Ara  
 🇺🇸 L **Hospitals:** Corona Regional, Parkview Community,  
 Riverside Community **IPAs:** ACMG, IEHP Direct, LSMA,  
 OCN, PHN

### Reyes, Evangeline A, MD

NPI: 1144224908 **Board Certified:** No  
 260 E Ontario Ave, Ste 101  
 Corona, CA 92879 ☎ 1077  
 Accepting new patients **CA#:** A64361  
 (951) 371-2411 **Hours:** 9:00-5:00 M-F 🗣️ Eng, Spa 🇺🇸 L  
**Hospitals:** Parkview Community, Riverside Community  
**IPAs:** ACMG, IEHP Direct, LSMA, OCN

### Reynolds, Thomas F, MD

NPI: 1457398471 **Board Certified:** Yes  
 900 S Main St, Ste 204  
 Corona, CA 92882 ☎ 1091  
 Accepting new patients **CA#:** C43190  
 (951) 372-2400 **Hours:** 8:30-5:00 M-F 🗣️ Eng 🇺🇸 L  
**Hospitals:** Pomona Valley, San Antonio **IPAs:** IEHP Direct

### Rupani, Ravin M, MD

NPI: 1730379728 **Board Certified:** Yes  
 900 S Main St, Ste 204  
 Corona, CA 92882 ☎ 1091  
 Accepting new patients **CA#:** A92837  
 (951) 372-2400 **Hours:** 8:30-5:00 M-F 🗣️ Eng 🇺🇸 L  
**Hospitals:** Pomona Valley, San Antonio **IPAs:** IEHP Direct

### Young, Chih-Hong (Charles), MD

NPI: 1417919572 **Board Certified:** Yes  
 1157 W Grand Blvd, Corona, CA 92882 ☎ 1089  
 Accepting new patients **CA#:** A39800  
 (951) 272-0700 **Hours:** 9:00-2:00 T-F 🗣️ Eng, Spa, Mnd  
 🇺🇸 P, EB, IB, R, E, B **Hospitals:** Corona Regional,  
 Parkview Community **IPAs:** ACMG, IEHP Direct

## Nephrology / Nefrología

### Bhoot, Heeten V, DO

NPI: 1740731413 **Board Certified:** No  
 2057 Compton Ave, Ste 102  
 Corona, CA 92881 ☎ 2927  
 Accepting new patients **CA#:** 20A15217  
 (951) 736-6757 **Hours:** 8:30-5:00 M-Th, 8:30-12:00 F

🗣️ Eng, Spa 🇺🇸 L **Hospitals:** Chino Valley,  
 Corona Regional, Parkview Community, San Antonio  
**IPAs:** ACMG, IEHP Direct, OCN

### Cheung, Andrew T, MD

NPI: 1164658662 **Board Certified:** Yes  
 2057 Compton Ave, Ste 102  
 Corona, CA 92881 ☎ 2927  
 Accepting new patients **CA#:** A108176  
 (951) 736-6757 **Hours:** 8:30-5:00 M-Th, 8:30-12:00 F  
 🗣️ Eng, Spa, Mnd 🇺🇸 L **Hospitals:** Corona Regional,  
 Parkview Community, San Antonio **IPAs:** ACMG,  
 Dignity Health Med Network, IEHP Direct, LSMA, OCN,  
 PHN

### Ha, Vince H, MD NPI: 1568587061 **Board Certified:** Yes

2057 Compton Ave, Ste 102  
 Corona, CA 92881 ☎ 2927  
 Accepting new patients **CA#:** A93908  
 (951) 736-6757 **Hours:** 8:30-5:00 M-Th, 8:30-12:00 F  
 🗣️ Eng, Spa, Kor 🇺🇸 L **Hospitals:** Corona Regional,  
 Parkview Community, San Antonio **IPAs:** ACMG,  
 IEHP Direct, LSMA, OCN

### Nguyen, Charles, MD

NPI: 1538400288 **Board Certified:** Yes  
 2057 Compton Ave, Ste 102  
 Corona, CA 92881 ☎ 2927  
 Accepting new patients **CA#:** A124779  
 (951) 736-6757 **Hours:** 8:30-5:00 M-Th, 8:30-12:00 F  
 🗣️ Eng, Spa 🇺🇸 L **Hospitals:** Chino Valley,  
 Corona Regional, Parkview Community, San Antonio  
**IPAs:** ACMG, Dignity Health Med Network, IEHP Direct,  
 LSMA

### Niu, Paul C, MD NPI: 1952336216 **Board Certified:** Yes

2057 Compton Ave, Ste 102  
 Corona, CA 92881 ☎ 2927  
 Accepting new patients **CA#:** A46376  
 (951) 736-6757 **Hours:** 8:30-5:00 M-Th, 8:30-12:00 F  
 🗣️ Eng, Spa, Chi 🇺🇸 L **Hospitals:** Corona Regional,  
 Parkview Community, San Antonio **IPAs:** ACMG,  
 IEHP Direct, LSMA, OCN

## Neurological Surgery / Cirugía Neurológica

### Cramer, Dennis E, DO

NPI: 1336353341 **Board Certified:** Yes  
 222 W 6th St, Corona, CA 92882 ☎ 1083  
 Accepting new patients **CA#:** 20A8197  
 (951) 413-0200 **Hours:** 1:00-4:00 Th 🗣️ Eng 🇺🇸 L  
**Hospitals:** Corona Regional, Parkview Community  
**IPAs:** ACMG



## Specialists / Especialistas

### Neurology / Neurología

#### Eng, Thomas T, MD

NPI: 1790858413 Board Certified: Yes  
341 Magnolia Ave, Ste 102  
Corona, CA 92879 ☎ 1084  
Accepting new patients CA#: A40273  
(951) 371-8109 Hours: 8:00-4:30 M-Th, 8:00-12:00 F  
🗨 Eng & L Hospitals: Corona Regional  
IPAs: IEHP Direct, LSMA, OCN

#### Zuber, Adam A, MD

NPI: 1285670240 Board Certified: Yes  
2250 S Main St, Ste 201  
Corona, CA 92882 ☎ 1077  
Accepting new patients CA#: C167576  
(951) 734-8461 Hours: 8:00-5:00 M-Th, 8:00-4:30 F  
🗨 Eng, Urd & L Hospitals: Corona Regional IPAs: OCN

### Nurse Midwife / Enfermeras Parteras

#### Bader, Elizabeth M, NMW

NPI: 1760942452 Board Certified: Yes  
341 Magnolia Ave, Ste 201  
Corona, CA 92879 ☎ 1084  
Accepting new patients CA#: CNM235982  
(951) 735-6969 Hours: 8:30-5:00 M-F  
✉ info@aspenmdgroup.com 🗨 Eng & P, EB, IB, R, E, B  
Hospitals: Riverside Community IPAs: IEHP Direct

#### Dahl, Yen N, NMW NPI: 1376136689 Board Certified: Yes

341 Magnolia Ave, Ste 201  
Corona, CA 92879 ☎ 1084  
Accepting new patients CA#: NMW236173  
(951) 735-6969 Hours: 8:30-5:00 M-F  
✉ info@aspenmdgroup.com 🗨 Eng & P, EB, IB, R, E, B  
Hospitals: Riverside Community IPAs: IEHP Direct

#### Paul, Britani A, NMW

NPI: 1649937749 Board Certified: Yes  
341 Magnolia Ave, Ste 201  
Corona, CA 92879 ☎ 1084  
Accepting new patients CA#: CNM236178  
(951) 735-6969 Hours: 8:30-5:00 M-F  
✉ info@aspenmdgroup.com 🗨 Eng & P, EB, IB, R, E, B  
Hospitals: Riverside Community IPAs: IEHP Direct

### Occupational Therapy / Terapia

#### Ocupacional

#### Carter, Zakiyyah, OT

NPI: 1255916672 Board Certified: No  
495 E Rincon St, Ste 209  
Corona, CA 92879 ☎ 1097  
Accepting new patients CA#: OT21843  
(562) 821-1491 Hours: 8:00-8:00 M-F, 8:00-5:00 SatSun  
✉ info@herediatherapy.com 🗨 Eng & L  
IPAs: IEHP Direct

#### Catipon, Gabrielle L, OT

NPI: 1467183756 Board Certified: No  
2815 S Main St, Ste 205  
Corona, CA 92882 ☎ 1074  
Accepting new patients CA#: OT23393  
(951) 475-1307 Hours: 8:00-5:00 M-F 🗨 Eng, Spa & L  
IPAs: IEHP Direct

#### Di Meglio, Paul J, OT

NPI: 1013054584 Board Certified: No  
2815 S Main St, Ste 205  
Corona, CA 92882 ☎ 1074  
Accepting new patients CA#: OT6025  
(951) 475-1307 Hours: 8:00-5:00 M-F 🗨 Eng, Spa & L  
IPAs: IEHP Direct, OCN

#### Diaz, Melissa A, OT NPI: 1780968214 Board Certified: No

4300 Green River Rd, Ste 114  
Corona, CA 92880 ☎ 4553  
Accepting new patients CA#: OT9574  
(951) 382-4238 Hours: 6:00-6:00 M-Sat 🗨 Eng & L  
IPAs: IEHP Direct

#### Gachima, Patrick M, OT

NPI: 1447492517 Board Certified: No  
802 Magnolia Ave, Ste 107  
Corona, CA 92879 ☎ 1144  
Accepting new patients CA#: OT5549  
(909) 890-9030 Hours: 8:00-5:00 TTh 🗨 Eng, Swa & L  
IPAs: IEHP Direct, OCN

#### Rowe, Darrell G, OT

NPI: 1902880115 Board Certified: No  
2815 S Main St, Ste 205  
Corona, CA 92882 ☎ 1074  
Accepting new patients CA#: OT3949  
(951) 475-1307 Hours: 8:00-5:00 M-F 🗨 Eng, Spa & L  
IPAs: OCN

#### Uhrik, Kevin M, OT NPI: 1265996623 Board Certified: No

2815 S Main St, Ste 205  
Corona, CA 92882 ☎ 1074  
Accepting new patients CA#: OT21893  
(951) 475-1307 Hours: 8:00-5:00 M-F 🗨 Eng, Spa & L  
IPAs: IEHP Direct, OCN

#### Weldner, Sidney A, OT

NPI: 1467005413 Board Certified: No  
2815 S Main St, Ste 205  
Corona, CA 92882 ☎ 1074  
Accepting new patients CA#: OT20077  
(951) 475-1307 Hours: 8:00-5:00 M-F 🗨 Eng, Spa & L  
IPAs: OCN

## Specialists / Especialistas

### Oncology/Hematology / Oncología y Hematología

#### Merza, Hussein, MD

NPI: 1235409673 Board Certified: No  
260 E Ontario Ave, Ste 101  
Corona, CA 92879 ☎ 1077  
Accepting new patients CA#: A168484  
(951) 371-2411 Hours: 9:00-5:00 M-F 🗣 Eng, Spa, Ara,  
Rus 🇺🇸 L Hospitals: Corona Regional,  
Riverside Community IPAs: IEHP Direct, LSMA

### Ophthalmology / Oftalmología

#### Blacharski, Paul A, MD

NPI: 1215034335 Board Certified: Yes  
1810 Fullerton Ave, Ste 206  
Corona, CA 92881 ☎ 1149  
Clinic Name: Inland Valley Retina Medical Associates Inc  
Accepting new patients CA#: G44451  
(951) 679-0400 Clinic: (951) 698-4575 Hours: 8:00-5:00  
M-F ✉ lbarsdorf@ivretina.com 🗣 Eng, Spa 🇺🇸 L  
Hospitals: Menifee Global Medical Center IPAs: ACMG,  
IEHP Direct, OCN, PHN

#### Joseph, Jeffrey M, MD

NPI: 1134395205 Board Certified: Yes  
1810 Fullerton Ave, Ste 206  
Corona, CA 92881 ☎ 1149  
Clinic Name: Inland Valley Retina Medical Associates Inc  
Accepting new patients CA#: A117073  
(951) 679-0400 Clinic: (951) 696-5388 Hours: 8:00-5:00  
M-F ✉ lbarsdorf@ivretina.com 🗣 Eng, Spa 🇺🇸 L  
Hospitals: Inland Valley Regional, Rancho Springs  
IPAs: IEHP Direct

#### Lin, Theodore K, MD

NPI: 1528121126 Board Certified: Yes  
1810 Fullerton Ave, Ste 206  
Corona, CA 92881 ☎ 1149  
Clinic Name: Inland Valley Retina Medical Associates Inc  
Accepting new patients CA#: A108992  
(951) 679-0400 Clinic: (951) 698-4575 Hours: 8:00-5:00  
M-F ✉ lbarsdorf@ivretina.com 🗣 Eng, Spa, Mnd 🇺🇸 L  
Hospitals: Menifee Global Medical Center  
IPAs: IEHP Direct

#### Palanca-Capistrano, Angelita M, MD

NPI: 1578526521 Board Certified: Yes  
720 Magnolia Ave, Ste A4  
Corona, CA 92879 ☎ 1140  
Accepting new patients CA#: A91568  
(951) 372-9227 Hours: 9:00-5:00 M-Th, 9:00-1:00 F  
🗣 Eng, Spa, Tgl 🇺🇸 L Hospitals: Riverside Community  
IPAs: IEHP Direct, OCN, PHN

**Zhou, Siwei, MD** NPI: 1477948412 Board Certified: Yes  
1810 Fullerton Ave, Ste 206  
Corona, CA 92881 ☎ 1149  
Accepting new patients CA#: A161057  
(951) 698-4575 Hours: 8:00-5:00 M-F 🗣 Eng 🇺🇸 L  
Hospitals: Hemet Global Medical Center  
IPAs: IEHP Direct

### Orthopaedic Surgery / Cirugía Ortopédica

#### Baum, Bradley L, MD

NPI: 1205847654 Board Certified: Yes  
341 Magnolia Ave, Ste 101  
Corona, CA 92879 ☎ 1084  
Accepting new patients CA#: G51197  
(951) 735-6060 Hours: 8:00-5:00 M-F 🗣 Eng 🇺🇸 L  
Hospitals: Corona Regional, Inland Valley Regional,  
Loma Linda, Rancho Springs IPAs: IEHP Direct, OCN

#### Cheng, Wayne K, MD

NPI: 1699704023 Board Certified: Yes  
2250 S Main St, Ste 106  
Corona, CA 92882 ☎ 1077  
Accepting new patients CA#: A62867  
(909) 906-1116 Hours: 8:00-5:00 M  
✉ ejimenez@bonesandspine.com 🗣 Eng, Mnd 🇺🇸 L  
Hospitals: Corona Regional, Loma Linda IPAs: IEHP Direct

#### Cheng, Wayne K, MD

NPI: 1699704023 Board Certified: Yes  
341 Magnolia Ave, Ste 101  
Corona, CA 92879 ☎ 1084  
Accepting new patients CA#: A62867  
(909) 906-1116 Hours: 8:00-5:00 MW 🗣 Eng, Mnd 🇺🇸 L  
Hospitals: Corona Regional, Loma Linda IPAs: IEHP Direct

#### Faerber, Wade, DO

NPI: 1700856713 Board Certified: Yes  
2813 S Main St, Corona, CA 92882 ☎ 1074  
Accepting new patients CA#: 20A6291  
(951) 272-5445 Hours: 7:30-8:00 M-F, 8:00-5:00 SatSun  
🗣 Eng, Spa 🇺🇸 P, EB, IB, E, L Hospitals: Corona Regional,  
Parkview Community, Riverside University H.S.  
IPAs: IEHP Direct

#### French, Michael H, DO

NPI: 1053674606 Board Certified: Yes  
2813 S Main St, Corona, CA 92882 ☎ 1074  
Accepting new patients CA#: 20A13070  
(951) 272-5445 Hours: 7:30-8:00 M-F, 8:00-5:00 SatSun  
🗣 Eng, Spa 🇺🇸 P, EB, IB, E, L  
Hospitals: Riverside University H.S. IPAs: IEHP Direct

#### Heyrani, Nasser, MD

NPI: 1730523945 Board Certified: No  
341 Magnolia Ave, Ste 205  
Corona, CA 92879 ☎ 1084  
Accepting new patients CA#: A133075

## Specialists / Especialistas

(951) 735-4771 Hours: 8:00-5:00 M-F 🗣️ Eng, Per, Fai  
🇺🇸 L Hospitals: Corona Regional IPAs: IEHP Direct

**Kalra, Kunal P, MD** NPI: 1205015468 Board Certified: Yes  
854 Magnolia Ave, Ste 101  
Corona, CA 92879 📞 1147  
Accepting new patients CA#: C162071  
(714) 633-2111 Hours: 8:00-5:00 M-F 🗣️ Eng 🇺🇸 L  
Hospitals: Desert Valley Hospital/Hospital, Victor Valley  
IPAs: IEHP Direct

**Locke, John S, MD** NPI: 1467520189 Board Certified: Yes  
341 Magnolia Ave, Ste 101  
Corona, CA 92879 📞 1084  
Accepting new patients CA#: G77841  
(951) 735-6060 Hours: 8:00-5:00 M-F 🗣️ Eng 🇺🇸 L  
Hospitals: Corona Regional, Inland Valley Regional,  
Loma Linda, Rancho Springs,  
Temecula Valley Hospital/Hospital IPAs: IEHP Direct,  
OCN

**Powers, Bret C, DO**  
NPI: 1457377202 📌 Board Certified: Yes  
2813 S Main St, Corona, CA 92882 📞 1074  
Accepting new patients CA#: 20A9577  
(951) 272-5445 Hours: 7:30-8:00 M-F, 8:00-5:00 SatSun  
🗣️ Eng, Spa 🇺🇸 P, EB, IB, E, L  
Hospitals: Riverside University H.S. IPAs: IEHP Direct

**Rouhe, Richard L, MD**  
NPI: 1295837342 Board Certified: Yes  
341 Magnolia Ave, Ste 101  
Corona, CA 92879 📞 1084  
Accepting new patients CA#: G12642  
(951) 735-6060 Hours: 8:00-5:00 M-F 🗣️ Eng 🇺🇸 L  
Hospitals: Corona Regional, Loma Linda IPAs: IEHP Direct

**Sayegh, Eli T, MD** NPI: 1184001216 Board Certified: No  
341 Magnolia Ave, Ste 101  
Corona, CA 92879 📞 1084  
Accepting new patients CA#: A173180  
(951) 735-6060 Hours: 8:00-5:00 M-F 🗣️ Eng 🇺🇸 L  
Hospitals: Corona Regional, Loma Linda  
IPAs: IEHP Direct, OCN

**Tooma, Ghassan S, MD**  
NPI: 1629089073 Board Certified: No  
341 Magnolia Ave, Ste 101  
Corona, CA 92879 📞 1084  
Accepting new patients CA#: G64601  
(951) 735-6060 Hours: 8:00-5:00 M-F 🗣️ Eng, Ara 🇺🇸 L  
Hospitals: Corona Regional IPAs: IEHP Direct, OCN

**Yee, Gordon G, MD**  
NPI: 1013089663 Board Certified: Yes  
341 Magnolia Ave, Ste 101  
Corona, CA 92879 📞 1084  
Accepting new patients CA#: C54969

(951) 256-8820 Hours: 8:00-5:00 M-F  
✉️ Foothills.spine.surgery@gmail.com 🗣️ Eng 🇺🇸 L  
Hospitals: Corona Regional IPAs: IEHP Direct

### Otolaryngology - Head and Neck Surgery / Otorrinolaringología: Cirugía de la Cabeza y del Cuello

**Florea, Andrew S, MD**  
NPI: 1316955172 Board Certified: Yes  
2250 S Main St, Ste 206  
Corona, CA 92882 📞 1077  
Accepting new patients CA#: A83181  
(951) 407-9725 Hours: 9:00-5:00 M-F 🗣️ Eng, Rum 🇺🇸 L  
Hospitals: Redlands Community  
IPAs: Dignity Health Med Network, IEHP Direct

**Kalkanis, James G, MD**  
NPI: 1417039637 Board Certified: Yes  
341 Magnolia Ave, Ste 206  
Corona, CA 92879 📞 1084  
Accepting new patients CA#: A82979  
(951) 735-0470 Hours: 9:00-5:00 M-Th, 9:00-4:00 F  
🗣️ Eng, Spa, Grk 🇺🇸 L Hospitals: Corona Regional,  
Inland Valley Regional, Rancho Springs,  
Temecula Valley Hospital/Hospital IPAs: IEHP Direct,  
LSMA, OCN

**Tint, Derrick R, MD** NPI: 1033554423 Board Certified: Yes  
341 Magnolia Ave, Ste 206  
Corona, CA 92879 📞 1084  
Clinic Name: James G Kalkanis MD Amc  
Accepting new patients CA#: A160407  
(951) 735-0470 Hours: 9:00-5:00 M-Th, 9:00-4:00 F  
Clinic Hours 2: 8:00-5:00 M-F 🗣️ Eng, Spa 🇺🇸 L  
Hospitals: Inland Valley Regional, Rancho Springs,  
Temecula Valley Hospital/Hospital IPAs: IEHP Direct,  
LSMA, OCN

### Pain Management / Manejo del Dolor

**Barnhill, Joshua C, MD**  
NPI: 1295020089 Board Certified: No  
341 Magnolia Ave, Ste 207  
Corona, CA 92879 📞 1084  
Accepting new patients CA#: C171227  
(951) 734-9930 Hours: 8:00-5:00 M-F 🗣️ Eng 🇺🇸 L  
IPAs: IEHP Direct

**Jain, Shveta, MD** NPI: 1598024226 Board Certified: Yes  
802 Magnolia Ave, Ste 206  
Corona, CA 92879 📞 1144  
Accepting new patients CA#: A126443  
(951) 547-7900 Hours: 8:00-5:00 M-Th, 8:00-12:00 F  
✉️ info@synovationmedicalgroup.com 🗣️ Eng 🇺🇸 L  
IPAs: IEHP Direct, OCN



## Specialists / Especialistas

**Lynch, Marc E, DO** NPI: 1760488621 Board Certified: No  
802 Magnolia Ave, Ste 206  
Corona, CA 92879 ☎ 1144  
Accepting new patients CA#: 20A6261  
(909) 493-3890 Hours: 8:00-5:00 M-Th, 8:00-12:00 F  
✉ info@synovationmedicalgroup.com 🗣 Eng 🇺🇸 L  
Hospitals: Chino Valley, Montclair, Pomona Valley  
IPAs: IEHP Direct, OCN

**Pang, Gary K, MD** NPI: 1851486310 Board Certified: Yes  
2083 Compton Ave, Ste 104  
Corona, CA 92881 ☎ 2927  
Accepting new patients CA#: A78054  
(951) 784-7111 Hours: 8:00-5:00 M-F 🗣 Eng 🇺🇸 L  
IPAs: ACMG

### Pain Medicine / Medicina del Dolor

**Azer, David S, DO** NPI: 1609196930 Board Certified: Yes  
900 S Main St, Ste 207  
Corona, CA 92882 ☎ 1091  
Accepting new patients CA#: 20A10374  
(951) 280-7888 Hours: 8:00-5:00 M-F 🗣 Eng 🇺🇸 L  
Hospitals: Riverside University H.S. IPAs: IEHP Direct

**Sawiris, Nader, MD**  
NPI: 1720304207 Board Certified: Yes  
802 Magnolia Ave, Ste 206  
Corona, CA 92879 ☎ 1144  
Accepting existing patients CA#: A131225  
(951) 547-7900 Hours: 8:00-5:00 M-Th, 8:00-12:00 F  
✉ info@synovationmedicalgroup.com 🗣 Eng, Ara 🇺🇸 L  
Hospitals: Pomona Valley IPAs: IEHP Direct, OCN

### Pathologic Anatomy; Clinical Pathology / Anatomía Patológica, Patología Clínica

**Gu, Mai, MD** NPI: 1821048257 Board Certified: Yes  
1810 Fullerton Ave, Ste 102  
Corona, CA 92881 ☎ 1149  
Accepting new patients CA#: A68810  
(951) 808-8863 Hours: 9:00-5:00 M-F  
✉ fna@pathcarefna.com 🗣 Eng, Spa, Mnd  
🇺🇸 EB, IB, E, L IPAs: IEHP Direct

### Pediatric Cardiology / Cardiología Pediátrica

**Rao, Nimmagadda Narakanti, MD**  
NPI: 1003919655 Board Certified: Yes  
760 S Washburn Ave, Ste 7  
Corona, CA 92882 ☎ 1085  
Accepting new patients CA#: A26699  
(951) 735-2311 Hours: 9:00-5:30 M-Th, 9:00-2:00 F  
🗣 Eng, Spa, Hin 🇺🇸 EB, L Hospitals: Corona Regional,  
Parkview Community IPAs: IEHP Direct, OCN

### Physical Medicine & Rehabilitation / Medicina Física y Rehabilitación

**Chen, Hamilton T, MD**  
NPI: 1700019528 Board Certified: Yes  
2083 Compton Ave, Ste 104  
Corona, CA 92881 ☎ 2927  
Accepting new patients CA#: A113744  
(951) 784-7111 Hours: 8:00-5:00 M-F 🗣 Eng, Mnd 🇺🇸 L  
Hospitals: Riverside Community IPAs: ACMG,  
IEHP Direct, OCN

### Physical Therapy / Terapia Física

**Alexander, Austin B, PT**  
NPI: 1295353787 Board Certified: No  
2815 S Main St, Ste 205  
Corona, CA 92882 ☎ 1074  
Accepting new patients CA#: PT298450  
(951) 475-1307 Hours: 8:00-5:00 M-F 🗣 Eng, Spa 🇺🇸 L  
IPAs: OCN

**Allbright, Jace A, PT**  
NPI: 1740599638 Board Certified: No  
2815 S Main St, Ste 205  
Corona, CA 92882 ☎ 1074  
Accepting new patients CA#: PT37176  
(951) 475-1307 Hours: 8:00-5:00 M-F 🗣 Eng, Spa 🇺🇸 L  
IPAs: IEHP Direct, OCN

**Aly, Dilyana G, PT** NPI: 1932532488 Board Certified: No  
2815 S Main St, Ste 205  
Corona, CA 92882 ☎ 1074  
Accepting new patients CA#: PT40279  
(951) 475-1307 Hours: 8:00-5:00 M-F 🗣 Eng, Spa 🇺🇸 L  
IPAs: IEHP Direct

**Atkins, Aaron A, PT** NPI: 1548749922 Board Certified: No  
2815 S Main St, Ste 205  
Corona, CA 92882 ☎ 1074  
Accepting new patients CA#: PT295120  
(951) 475-1307 Hours: 8:00-5:00 M-F 🗣 Eng, Spa 🇺🇸 L  
IPAs: IEHP Direct

**Atkins, Andrew W, PT**  
NPI: 1518332972 Board Certified: No  
2815 S Main St, Ste 205  
Corona, CA 92882 ☎ 1074  
Accepting new patients CA#: PT43512  
(951) 475-1307 Hours: 8:00-5:00 M-F 🗣 Eng, Spa 🇺🇸 L  
IPAs: OCN

**Atkins, Cheyenne R, PT**  
NPI: 1255811220 Board Certified: No  
2815 S Main St, Ste 205  
Corona, CA 92882 ☎ 1074  
Accepting new patients CA#: PT295354  
(951) 475-1307 Hours: 8:00-5:00 M-F 🗣 Eng, Spa 🇺🇸 L

## Specialists / Especialistas

IPAs: OCN

**Atkins, William A, PT**

NPI: 1043294341 Board Certified: No  
2815 S Main St, Ste 205  
Corona, CA 92882 ☎ 1074  
Accepting new patients CA#: PT10446  
(951) 475-1307 Hours: 8:00-5:00 M-F 🗨 Eng, Spa ♿ L  
IPAs: IEHP Direct, OCN

**Chauhan, Dhvani M, PT**

NPI: 1124743026 Board Certified: No  
2815 S Main St, Ste 205  
Corona, CA 92882 ☎ 1074  
Accepting new patients CA#: PT302917  
(951) 475-1307 Hours: 8:00-5:00 M-F 🗨 Eng, Spa, Guj, Hin ♿ L IPAs: IEHP Direct, OCN

**Cruz, Martin E, PT** NPI: 1447884093 Board Certified: No

1561 E Ontario Ave, Ste 101  
Corona, CA 92881 ☎ 4208  
Accepting new patients CA#: PT298128  
(951) 407-9233 Hours: 7:00-6:00 M-F  
✉ pacificproptcorona@gmail.com 🗨 Eng ♿ L  
IPAs: IEHP Direct

**Eddow, Christine M, PT**

NPI: 1003890229 Board Certified: No  
2815 S Main St, Ste 205  
Corona, CA 92882 ☎ 1074  
Accepting new patients CA#: PT17235  
(951) 475-1307 Hours: 8:00-5:00 M-F 🗨 Eng, Spa ♿ L  
IPAs: IEHP Direct, OCN

**Eddow, Jim J, PT** NPI: 1578547683 Board Certified: No

2815 S Main St, Ste 205  
Corona, CA 92882 ☎ 1074  
Accepting new patients CA#: PT29126  
(951) 475-1307 Hours: 8:00-5:00 M-F 🗨 Eng, Spa ♿ L  
IPAs: IEHP Direct, OCN

**Fairbanks, Bret S, PT**

NPI: 1710900717 Board Certified: No  
1561 E Ontario Ave, Ste 101  
Corona, CA 92881 ☎ 4208  
Accepting new patients CA#: PT24608  
(951) 407-9233 Hours: 7:00-6:00 M-F  
✉ pacificproptcorona@gmail.com 🗨 Eng ♿ L  
IPAs: IEHP Direct

**Graversen, Morten S, PT**

NPI: 1831789296 Board Certified: No  
802 Magnolia Ave, Ste 107  
Corona, CA 92879 ☎ 1144  
Accepting new patients CA#: PT299762  
(951) 340-0070 Hours: 8:00-5:00 M-F 🗨 Eng, Dan ♿ L  
IPAs: IEHP Direct, OCN

**Gunnarsson, Bjorn E, PT**

NPI: 1114284767 Board Certified: No  
802 Magnolia Ave, Ste 107  
Corona, CA 92879 ☎ 1144  
Accepting new patients CA#: PT38735  
(951) 340-0070 Hours: 8:00-5:00 M-F 🗨 Eng ♿ L  
IPAs: OCN

**Gunnarsson, Gudmundur H (Gundi), PT**

NPI: 1144396359 Board Certified: No  
802 Magnolia Ave, Ste 107  
Corona, CA 92879 ☎ 1144  
Accepting new patients CA#: PT10078  
(909) 890-9030 Hours: 8:00-5:00 M-F 🗨 Eng ♿ L  
IPAs: IEHP Direct, OCN

**Hanson, Mathu N, PT**

NPI: 1780866327 Board Certified: No  
4300 Green River Rd, Ste 114  
Corona, CA 92880 ☎ 4553  
Accepting new patients CA#: PT25657  
(951) 382-4238 Hours: 6:00-6:00 M-Sat 🗨 Eng ♿ L  
IPAs: IEHP Direct

**Karody, Atula R, PT** NPI: 1285907147 Board Certified: No

2815 S Main St, Ste 205  
Corona, CA 92882 ☎ 1074  
Accepting new patients CA#: PT15092  
(951) 475-1307 Hours: 8:00-5:00 M-F 🗨 Eng, Spa ♿ L  
IPAs: IEHP Direct, OCN

**Kiskin, John, PT** NPI: 1245716190 Board Certified: No

1561 E Ontario Ave, Ste 101  
Corona, CA 92881 ☎ 4208  
Accepting new patients CA#: PT296676  
(951) 407-9233 Hours: 7:00-6:00 M-F  
✉ pacificproptcorona@gmail.com 🗨 Eng ♿ L  
IPAs: IEHP Direct

**Leufroy, Paulo A, PT**

NPI: 1265978738 Board Certified: No  
2815 S Main St, Ste 205  
Corona, CA 92882 ☎ 1074  
Accepting new patients CA#: PT292637  
(951) 475-1307 Hours: 8:00-5:00 M-F 🗨 Eng, Spa ♿ L  
IPAs: IEHP Direct

**Lew, Ryan W, PT** NPI: 1912656653 Board Certified: No

1561 E Ontario Ave, Ste 101  
Corona, CA 92881 ☎ 4208  
Accepting new patients CA#: PT301676  
(951) 407-9233 Hours: 7:00-6:00 M-F  
✉ pacificproptcorona@gmail.com 🗨 Eng ♿ L  
IPAs: IEHP Direct

## Specialists / Especialistas

### Lim, Frances (Fran), PT

NPI: 1942477641 Board Certified: No  
802 Magnolia Ave, Ste 107  
Corona, CA 92879 ☎ 1144  
Accepting new patients CA#: PT23431  
(951) 340-0070 Hours: 8:00-5:00 M-F 🗣 Eng, Kor 🇺🇸 L  
IPAs: OCN

### Magsino, Roger D, PT

NPI: 1720094279 Board Certified: No  
1251 Pomona Rd, Ste 108  
Corona, CA 92882 ☎ 1030  
Accepting new patients CA#: PT27222  
(951) 454-3848 Hours: 8:00-6:00 M-F, 8:00-12:00 Sat  
✉ sportsspecificrehab@gmail.com 🗣 Eng, Tgl 🇺🇸 L  
IPAs: IEHP Direct

### Mankin, Kris S, PT NPI: 1497739759 Board Certified: No

2815 S Main St, Ste 205  
Corona, CA 92882 ☎ 1074  
Accepting new patients CA#: PT27965  
(951) 475-1307 Hours: 8:00-5:00 M-F 🗣 Eng, Spa 🇺🇸 L  
IPAs: OCN

### Nebrija, Mason W, PT

NPI: 1821335910 Board Certified: No  
1561 E Ontario Ave, Ste 101  
Corona, CA 92881 ☎ 4208  
Accepting new patients CA#: PT38877  
(951) 407-9233 Hours: 7:00-6:00 M-F  
✉ pacificproptcorona@gmail.com 🗣 Eng 🇺🇸 L  
IPAs: IEHP Direct

### Reed, Savonna S, PT

NPI: 1093317059 Board Certified: No  
2815 S Main St, Ste 205  
Corona, CA 92882 ☎ 1074  
Accepting new patients CA#: PT299429  
(951) 475-1307 Hours: 8:00-5:00 M-F 🗣 Eng, Spa 🇺🇸 L  
IPAs: IEHP Direct

### Reyes, Ryan C, PT NPI: 1881835858 Board Certified: No

1251 Pomona Rd, Ste 108  
Corona, CA 92882 ☎ 1030  
Accepting new patients CA#: PT35462  
(951) 454-3848 Hours: 8:00-6:00 M-F, 8:00-12:00 Sat  
✉ sportsspecificrehab@gmail.com 🗣 Eng, Tgl 🇺🇸 L  
IPAs: IEHP Direct

### Rodriguez, Joshua J, PT

NPI: 1508262742 Board Certified: No  
2815 S Main St, Ste 205  
Corona, CA 92882 ☎ 1074  
Accepting new patients CA#: PT41820  
(951) 475-1307 Hours: 8:00-5:00 M-F 🗣 Eng, Spa 🇺🇸 L  
IPAs: OCN

### Shah, Rujuta P, PT NPI: 1679922785 Board Certified: No

1561 E Ontario Ave, Ste 101  
Corona, CA 92881 ☎ 4208  
Accepting new patients CA#: PT42209  
(951) 407-9233 Hours: 7:00-6:00 M-F  
✉ pacificproptcorona@gmail.com 🗣 Eng 🇺🇸 L  
IPAs: IEHP Direct

### Siva, Andrew R, PT NPI: 1790221570 Board Certified: No

2815 S Main St, Ste 205  
Corona, CA 92882 ☎ 1074  
Accepting new patients CA#: PT292794  
(951) 475-1307 Hours: 8:00-5:00 M-F 🗣 Eng, Spa 🇺🇸 L  
IPAs: OCN

### Smith, Gregory K, PT

NPI: 1508840489 Board Certified: No  
2815 S Main St, Ste 205  
Corona, CA 92882 ☎ 1074  
Accepting new patients CA#: PT16865  
(951) 475-1307 Hours: 8:00-5:00 M-F 🗣 Eng, Spa 🇺🇸 L  
IPAs: IEHP Direct, OCN

### Taylor, Natalie S, PT

NPI: 1346591997 Board Certified: No  
1280 Corona Pointe Ct, Ste 118  
Corona, CA 92879 ☎ 1166  
Accepting new patients CA#: PT39069  
(951) 340-3402 Hours: 7:00-4:00 M-W, 8:30-3:00 Th  
🗣 Eng 🇺🇸 P, EB, IB, R, E, B IPAs: IEHP Direct

### Vizcarra, David, PT NPI: 1922646330 Board Certified: No

2815 S Main St, Ste 205  
Corona, CA 92882 ☎ 1074  
Accepting new patients CA#: PT297815  
(951) 475-1307 Hours: 8:00-5:00 M-F 🗣 Eng, Spa 🇺🇸 L  
IPAs: OCN

### Wadhvani, Priyanka, PT

NPI: 1285223818 Board Certified: No  
2815 S Main St, Ste 205  
Corona, CA 92882 ☎ 1074  
Accepting new patients CA#: PT299709  
(951) 475-1307 Hours: 8:00-5:00 M-F 🗣 Eng, Spa 🇺🇸 L  
IPAs: IEHP Direct, OCN

### Waite, John R, PT NPI: 1063496289 Board Certified: No

2815 S Main St, Ste 205  
Corona, CA 92882 ☎ 1074  
Accepting new patients CA#: PT16820  
(951) 475-1307 Hours: 8:00-5:00 M-F 🗣 Eng, Spa 🇺🇸 L  
IPAs: IEHP Direct, OCN

### William, Mira M, PT NPI: 1578183471 Board Certified: No

2815 S Main St, Ste 205  
Corona, CA 92882 ☎ 1074  
Accepting new patients CA#: PT298187  
(951) 475-1307 Hours: 8:00-5:00 M-F 🗣 Eng, Spa 🇺🇸 L



## Specialists / Especialistas

IPAs: IEHP Direct

### Plastic Surgery / Cirugía Plástica

#### Mudge, Bradley P, MD

NPI: 1891764700 Board Certified: Yes

770 Magnolia Ave, Ste 1H

Corona, CA 92879 ☎ 1144

Accepting new patients CA#: A79221

(951) 734-8989 Hours: 8:00-5:00 M-F 🗨 Eng ♿ L

Hospitals: Corona Regional IPAs: ACMG,

Dignity Health Med Network, HVMG, IEHP Direct, OCN

#### Vu, Steve T, MD NPI: 1225081953 Board Certified: Yes

2815 S Main St, Ste 215

Corona, CA 92882 ☎ 1074

Accepting existing patients CA#: A64785

(951) 279-7888 Hours: 8:30-5:30 F 🗨 Eng, Vie ♿ L

Hospitals: Menifee Global Medical Center IPAs: ACMG,

IEHP Direct

### Podiatrist / Podiatras

#### Morrison, Norris D, DPM

NPI: 1790098218 Board Certified: No

1881 California Ave, Ste 102

Corona, CA 92881 ☎ 1161

Accepting new patients CA#: E5319

(951) 735-8806 Hours: 8:00-7:00 M-F 🗨 Eng ♿ L

IPAs: IEHP Direct

#### Roum, Michael J, DPM

NPI: 1467011957 ✦ Board Certified: No

2813 S Main St, Corona, CA 92882 ☎ 1074

Accepting new patients CA#: E5591

(951) 272-5445 Hours: 7:30-8:00 M-F, 8:00-5:00 SatSun

🗨 Eng, Spa ♿ P, EB, IB, E, L IPAs: IEHP Direct

#### Tsutsumi, Roger Y, DPM

NPI: 1104816230 Board Certified: No

124 W 9th St, Corona, CA 92882 ☎ 1091

Accepting new patients CA#: E4188

(951) 898-8700 Hours: 8:00-5:00 M-F

✉ rtsutsumidpm@yahoo.com 🗨 Eng, Jap ♿ L

Hospitals: Corona Regional IPAs: ACMG, LSMA

### Podiatrist (Foot Surgery) / Podólogo (Cirugía del Pie)

#### Abraham, Rahul K, DPM

NPI: 1740713882 Board Certified: Yes

308 W 6th St, Ste 205

Corona, CA 92882

Accepting new patients CA#: E5655

(951) 417-4556 Hours: 8:00-5:00 M-F 🗨 Eng ♿ L

IPAs: IEHP Direct

#### Hendricks, Joshua M, DPM

NPI: 1992298822 Board Certified: Yes

308 W 6th St, Ste 205

Corona, CA 92882

Accepting new patients CA#: E5805

(951) 417-4556 Hours: 8:00-5:00 M-F 🗨 Eng ♿ L

IPAs: IEHP Direct

### Psychiatry / Psiquiatría

#### Khaja, Aliuddin M, MD

NPI: 1477754612 Board Certified: No

770 Magnolia Ave, Ste 2F

Corona, CA 92879 ☎ 1144

Accepting new patients CA#: A92186

(951) 356-5414 Hours: 8:00-5:00 M-F, 8:00-12:00 Sat

✉ standfordpsychiatrymg@gmail.com 🗨 Eng, Hin, Urd,

Pan ♿ L IPAs: IEHP Direct

### Pulmonary Disease / Medicina Pulmonar

#### French, Aimee N, MD

NPI: 1730376179 Board Certified: Yes

2079 Compton Ave, Ste 101A

Corona, CA 92881 ☎ 2927

Clinic Name: Riverside Medical Clinic

Accepting new patients CA#: A104679

(951) 371-6600 Clinic: (951) 823-0257 Hours: 8:30-5:30 M-F

Clinic Hours 2: 8:00-5:00 M-F 🗨 Eng ♿ L

Hospitals: Corona Regional, Parkview Community

IPAs: IEHP Direct

#### Lee, Young H, MD NPI: 1194889972 Board Certified: No

1157 W Grand Blvd, Corona, CA 92882 ☎ 1089

Accepting new patients CA#: A99013

(951) 588-2659 Hours: 9:00-5:00 M-F 🗨 Eng, Kor

♿ P, EB, IB, R, E, B Hospitals: Inland Valley Regional,

Loma Linda, Menifee Global Medical Center,

Rancho Springs IPAs: IEHP Direct

#### Lee, Young H, MD NPI: 1194889972 Board Certified: No

2275 S Main St, Ste 103

Corona, CA 92882 ☎ 1079

Accepting new patients CA#: A99013

(951) 737-5809 Hours: 9:00-5:00 M-F 🗨 Eng, Kor ♿ L

Hospitals: Inland Valley Regional IPAs: ACMG

#### Maheshwari, Anoop K, MD

NPI: 1114944824 Board Certified: Yes

1157 W Grand Blvd, Corona, CA 92882 ☎ 1089

Accepting new patients CA#: A45841

(951) 737-5809 Hours: 9:00-5:00 M-F 🗨 Eng, Hin

♿ P, EB, IB, R, E, B Hospitals: Parkview Community,

Riverside Community IPAs: IEHP Direct, PHN

## Specialists / Especialistas

### Maheshwari, Anoop K, MD

NPI: 1114944824 **Board Certified:** Yes  
 2275 S Main St, Ste 103  
 Corona, CA 92882 ☎ 1079  
 Accepting new patients **CA#:** A45841  
 (951) 737-5809 **Hours:** 9:00-5:00 M-F 🗣️ Eng, Hin 🇺🇸 L  
**Hospitals:** Parkview Community **IPAs:** ACMG, IEHP Direct

### Radiation Oncology / Oncología Radioterápica

### Doggett, Stephen W, MD

NPI: 1982675021 **Board Certified:** Yes  
 260 E Ontario Ave, Ste 101  
 Corona, CA 92879 ☎ 1077  
 Accepting new patients **CA#:** G49856  
 (951) 268-7746 **Hours:** 9:00-5:00 M-F 🗣️ Eng 🇺🇸 L  
**Hospitals:** Corona Regional **IPAs:** IEHP Direct

### Thropay, John P, MD

NPI: 1427128073 **Board Certified:** Yes  
 260 E Ontario Ave, Ste 101  
 Corona, CA 92879 ☎ 1077  
 Accepting new patients **CA#:** G32178  
 (714) 573-9500 **Hours:** 9:00-5:00 M-F 🗣️ Eng, Mnd 🇺🇸 L  
**Hospitals:** Corona Regional **IPAs:** IEHP Direct

### Rheumatology / Reumatología

### Al Harash, Abdalhamid, MD

NPI: 1962790618 **Board Certified:** Yes  
 830 Magnolia Ave, 1st Fl  
 Corona, CA 92879 ☎ 1144  
 Accepting new patients **CA#:** C167575  
 (909) 342-7892 **Hours:** 8:00-5:00 M-F 🗣️ Eng 🇺🇸 L  
**Hospitals:** Loma Linda - Childrens, Loma Linda,  
 Riverside University H.S. **IPAs:** IEHP Direct

### Chavez Stewart, Natalia R, MD

NPI: 1235278250 **Board Certified:** Yes  
 1820 Fullerton Ave, Ste 350  
 Corona, CA 92881 ☎ 1149  
 Accepting new patients **CA#:** A131993  
 (951) 924-6500 **Hours:** 8:00-5:00 WF 🗣️ Eng 🇺🇸 L  
**Hospitals:** Hemet Global Medical Center,  
 Menifee Global Medical Center **IPAs:** IEHP Direct, OCN,  
 PHN

### Colburn, Keith K, MD

NPI: 1477570869 **Board Certified:** Yes  
 1820 Fullerton Ave, Ste 350  
 Corona, CA 92881 ☎ 1149  
 Accepting existing patients **CA#:** G20763  
 (951) 924-6500 **Hours:** 8:00-5:00 WF 🗣️ Eng 🇺🇸 L  
**Hospitals:** Hemet Global Medical Center **IPAs:** PHN

### Mehta, Amal C, MD

NPI: 1639374549 **Board Certified:** Yes  
 1820 Fullerton Ave, Ste 350  
 Corona, CA 92881 ☎ 1149  
 Accepting new patients **CA#:** A111745  
 (951) 924-6500 **Hours:** 8:00-5:00 WF 🗣️ Eng 🇺🇸 L  
**Hospitals:** Menifee Global Medical Center **IPAs:** PHN

### Mehta, Chandrakant V, MD

NPI: 1326093402 **Board Certified:** Yes  
 1820 Fullerton Ave, Ste 350  
 Corona, CA 92881 ☎ 1149  
 Accepting new patients **CA#:** A37044  
 (951) 256-1779 **Hours:** 8:00-5:00 WF 🗣️ Eng, Swa, Hin  
 🇺🇸 L **Hospitals:** Hemet Global Medical Center  
**IPAs:** ACMG

### Ramaswamy, Dharmarajan, MD

NPI: 1174684815 **Board Certified:** Yes  
 1820 Fullerton Ave, Ste 350  
 Corona, CA 92881 ☎ 1149  
 Accepting new patients **CA#:** A66364  
 (951) 256-1779 **Hours:** 8:00-5:00 WF 🗣️ Eng 🇺🇸 L  
**IPAs:** ACMG, PHN

### Trivedi, Janki D, MD

NPI: 1356665905 **Board Certified:** Yes  
 1820 Fullerton Ave, Ste 350  
 Corona, CA 92881 ☎ 1149  
 Accepting new patients **CA#:** A138148  
 (951) 924-6500 **Hours:** 8:00-5:00 WF 🗣️ Eng 🇺🇸 L  
**IPAs:** ACMG, IEHP Direct, PHN

### Speech-Language Therapy / Terapia del Habla y Lenguaje

### Normand, Debra A, SLP

NPI: 1295719458 **Board Certified:** No  
 2815 S Main St, Ste 205  
 Corona, CA 92882 ☎ 1074  
 Accepting new patients **CA#:** SP11966  
 (951) 475-1307 **Hours:** 8:00-5:00 M-F 🗣️ Eng, Spa 🇺🇸 L  
**IPAs:** OCN

### Villegas, Norma, SLP

NPI: 1326643818 **Board Certified:** No  
 4300 Green River Rd, Ste 114  
 Corona, CA 92880 ☎ 4553  
 Accepting new patients **CA#:** SLP25609  
 (951) 382-4238 **Hours:** 6:00-6:00 M-Sat 🗣️ Eng 🇺🇸 L  
**IPAs:** IEHP Direct

## Termination of Pregnancy / Interrupción del Embarazo

### Steward, Rachel L, MD

NPI: 1619119328 Board Certified: No  
703 Magnolia Ave, Corona, CA 92879 ☎ 1138  
Accepting new patients CA#: A107040  
(951) 637-2100 Hours: 8:00-5:00 M-F 🗣 Eng, Rus 🇺🇸 L  
IPAs: IEHP Direct

### Weber, Wayne R, MD

NPI: 1992896591 Board Certified: No  
703 Magnolia Ave, Corona, CA 92879 ☎ 1138  
Accepting new patients CA#: C31321  
(951) 637-2100 Hours: 8:00-5:00 M-F 🗣 Eng 🇺🇸 L  
IPAs: IEHP Direct

## Urology & Urological Surgery / Urología y Cirugía Urológica

### Kim, Frank H, MD NPI: 1285627224 Board Certified: Yes

801 S Main St, Ste 201  
Corona, CA 92882 ☎ 1093  
Accepting new patients CA#: G87046  
(951) 735-2700 Hours: 8:30-5:00 M-F 🗣 Eng, Kor 🇺🇸 L  
Hospitals: Corona Regional, Loma Linda, Rancho Springs,  
Temecula Valley Hospital/Hospital IPAs: ACMG,  
IEHP Direct, LSMA, PHN

### Reddy, Madhumitha C, DO

NPI: 1568724417 Board Certified: Yes  
801 S Main St, Ste 201  
Corona, CA 92882 ☎ 1093  
Accepting new patients CA#: 20A15373  
(951) 735-2700 Hours: 8:30-5:00 M-F 🗣 Eng, Hin, Tel  
🇺🇸 L Hospitals: Corona Regional, Inland Valley Regional,  
Loma Linda, Rancho Springs,  
Temecula Valley Hospital/Hospital IPAs: IEHP Direct,  
LSMA, PHN

### Tsi, Sy, MD NPI: 1194743864 Board Certified: Yes

801 S Main St, Ste 201  
Corona, CA 92882 ☎ 1093  
Accepting new patients CA#: A74951  
(951) 735-2700 Hours: 8:30-5:00 M-F 🗣 Eng, Chi 🇺🇸 L  
Hospitals: Corona Regional, Inland Valley Regional,  
Parkview Community, Rancho Springs,  
Riverside Community IPAs: ACMG, IEHP Direct, PHN

### Yun, Edward J, MD NPI: 1295753960 Board Certified: Yes

801 S Main St, Ste 201  
Corona, CA 92882 ☎ 1093  
Accepting new patients CA#: A73055  
(951) 735-2700 Hours: 8:30-5:00 M-F 🗣 Eng 🇺🇸 L  
Hospitals: Corona Regional, Inland Valley Regional,  
Parkview Community, Rancho Springs,  
Riverside Community,

Temecula Valley Hospital/Hospital IPAs: ACMG,  
IEHP Direct

## Covina

## Colon & Rectal Surgery / Cirugía Rectal y de Colon

### Wong, Jared S, MD NPI: 1447586904 Board Certified: Yes

315 N 3rd Ave, Ste 102  
Covina, CA 91723 ☎ 522  
Accepting new patients CA#: A137345  
(626) 593-4753 Hours: 9:00-5:30 M-Th, 8:30-4:30 F  
🗣 Eng 🇺🇸 L Hospitals: Chino Valley, Montclair  
IPAs: IEHP Direct, OCN

## General Surgery / Cirugía General

### Oh, Anthony S, MD

NPI: 1154401354 Board Certified: Yes  
315 N 3rd Ave, Ste 102  
Covina, CA 91723 ☎ 522  
Accepting new patients CA#: A85029  
(626) 593-4753 Hours: 9:00-5:30 M-Th, 8:30-4:30 F  
🗣 Eng 🇺🇸 L Hospitals: Casa Colina, Chino Valley,  
Montclair IPAs: IEHP Direct, OCN

## Nephrology / Nefrología

### Rizvi, Abid A, MD NPI: 1255582540 Board Certified: Yes

315 N 3rd Ave, Ste 104  
Covina, CA 91723 ☎ 522  
Accepting new patients CA#: A105314  
(626) 332-2777 Hours: 9:00-5:00 M-F 🗣 Eng, Urd 🇺🇸 L  
Hospitals: Chino Valley, Montclair, Pomona Valley,  
San Antonio IPAs: PHN

### Rizvi, Syed A, MD NPI: 1659395754 Board Certified: No

315 N 3rd Ave, Ste 104  
Covina, CA 91723 ☎ 522  
Accepting new patients CA#: A36388  
(626) 332-2777 Hours: 9:00-5:00 M-F 🗣 Eng, Urd, Hin  
🇺🇸 L Hospitals: Montclair, Pomona Valley IPAs: PHN

## Pain Management / Manejo del Dolor

### Mehta, Dharmesh S, MD

NPI: 1114980760 Board Certified: Yes  
236 W College St, Covina, CA 91723 ☎ 519  
Accepting new patients CA#: C52522  
(909) 764-6480 Hours: 8:00-5:00 M-Th, 7:00-3:00 F  
🗣 Eng, Hin, Guj 🇺🇸 L Hospitals: Pomona Valley  
IPAs: IEHP Direct

## Pain Medicine / Medicina del Dolor

### Furdik, Viliam J, MD

NPI: 1689666265 Board Certified: Yes  
236 W College St, Covina, CA 91723 ☎ 519  
Accepting new patients CA#: A53336



## Specialists / Especialistas

(626) 608-7320 Hours: 8:00-5:00 M-Th, 7:00-3:00 F

☎ Eng ♿ L IPAs: IEHP Direct

**Kim, James T, MD** NPI: 1649698481 Board Certified: Yes

236 W College St, Covina, CA 91723 ☎ 519

Accepting new patients CA#: A159619

(626) 608-7320 Hours: 8:00-5:00 M-Th, 7:00-3:00 F

☎ Eng ♿ L IPAs: IEHP Direct, PHN

### Physical Medicine & Rehabilitation / Medicina Física y Rehabilitación

**Kaushik, Jason A, MD**

NPI: 1942733266 Board Certified: Yes

236 W College St, Covina, CA 91723 ☎ 519

Accepting new patients CA#: A171418

(626) 608-7320 Hours: 8:00-5:00 M-Th, 7:00-3:00 F

☎ Eng ♿ L IPAs: IEHP Direct

### Dana Point

### Dietician/Nutritionist / Dietista/Nutricionista

**Thiel, Anke-Juliana, RD**

NPI: 1992981401 Board Certified: No

25611 Quail Run, Ste 116

Dana Point, CA 92629 ☎ 4544

Accepting new patients CA#: RD982020

(951) 314-4581 Hours: 9:00-7:00 M-Th, 9:00-3:00 F

☎ Eng ♿ L IPAs: IEHP Direct

### Desert Hot Springs

### HIV Specialist / Especialista en VIH

**Pearce, Daniel D, DO**

NPI: 1376635383 ♦ Board Certified: Yes

12520 Palm Dr, Desert Hot Springs, CA 92240 ☎ 4383

Accepting new patients CA#: 20A5464

(760) 676-5800 Hours: 8:00-5:00 M-F ☎ Eng, Spa

♿ P, EB, E, L IPAs: IEHP Direct

### Physical Therapy / Terapia Física

**Atkins, Aaron A, PT** NPI: 1548749922 Board Certified: No

13313 Palm Dr, Ste B

Desert Hot Springs, CA 92240 ☎ 2416

Accepting new patients CA#: PT295120

(760) 671-4760 Hours: 7:00-5:00 M-F ☎ Eng ♿ L

IPAs: IEHP Direct

**Bastardi, Christopher, PT**

NPI: 1891413456 Board Certified: No

13313 Palm Dr, Ste B

Desert Hot Springs, CA 92240 ☎ 2416

Accepting new patients CA#: PT301833

(760) 671-4760 Hours: 7:00-5:00 M-F ☎ Eng ♿ L

IPAs: IEHP Direct

**Bishop, Elijah J (Eli), PT**

NPI: 1710902051 Board Certified: No

13313 Palm Dr, Ste B

Desert Hot Springs, CA 92240 ☎ 2416

Accepting new patients CA#: PT28284

(760) 671-4760 Hours: 7:00-5:00 M-F ☎ Eng ♿ L

IPAs: IEHP Direct, OCN

**Coloma, Raemar V, PT**

NPI: 1003530262 Board Certified: No

13313 Palm Dr, Ste B

Desert Hot Springs, CA 92240 ☎ 2416

Accepting new patients CA#: PT302998

(760) 671-4760 Hours: 7:00-5:00 M-F ☎ Eng ♿ L

IPAs: IEHP Direct

**Gonzalez-Galdamez, Wilver I, PT**

NPI: 1629735097 Board Certified: No

13313 Palm Dr, Ste B

Desert Hot Springs, CA 92240 ☎ 2416

Accepting new patients CA#: PT301330

(760) 671-4760 Hours: 7:00-5:00 M-F ☎ Eng ♿ L

IPAs: IEHP Direct, OCN

**Likins, Andrea R, PT**

NPI: 1801550850 Board Certified: No

13313 Palm Dr, Ste B

Desert Hot Springs, CA 92240 ☎ 2416

Accepting new patients CA#: PT300799

(760) 671-4760 Hours: 7:00-5:00 M-F ☎ Eng ♿ L

IPAs: IEHP Direct

**Sandoval, Chloe C, PT**

NPI: 1922657238 Board Certified: No

13313 Palm Dr, Ste B

Desert Hot Springs, CA 92240 ☎ 2416

Accepting new patients CA#: PT296937

(760) 671-4760 Hours: 7:00-5:00 M-F ☎ Eng ♿ L

IPAs: IEHP Direct

**Vutran, Vincent H, PT**

NPI: 1225798853 Board Certified: No

13313 Palm Dr, Ste B

Desert Hot Springs, CA 92240 ☎ 2416

Accepting new patients CA#: PT301368

(760) 671-4760 Hours: 7:00-5:00 M-F ☎ Eng ♿ L

IPAs: IEHP Direct, OCN

### Diamond Bar

### Dietician/Nutritionist / Dietista/Nutricionista

**Granberry, Tracy R, RD**

NPI: 1376028340 Board Certified: No

1370 Valley Vista Dr, Ste 200

Diamond Bar, CA 91765 ☎ 3902

Accepting new patients CA#: RD920321

(909) 576-3496 Hours: 8:00-5:00 M-F 🗣️ Eng 🇺🇸 L  
IPAs: IEHP Direct

### Ophthalmology / Oftalmología

#### Martin, Wayne H, MD

NPI: 1033293261 Board Certified: Yes  
1111 Grand Ave, Ste A  
Diamond Bar, CA 91765 📞 666  
Accepting new patients CA#: G56034  
(909) 860-6768 Hours: 8:00-4:30 M-F 🗣️ Eng 🇺🇸 L  
Hospitals: Pomona Valley IPAs: IEHP Direct

### Eastvale

### Acupuncturist / Acupunturista

#### Howe, Ying, Master NPI: 1326442000

13334 Limonite Ave Ste 130, Eastvale, CA 92880  
Accepting new patients  
(951) 407-1460 Hours: 8:00-7:00 MTh, 9:00-1:30 Sat  
✉️ lynn@totalcarechino.com 🗣️ Eng, Chi 🇺🇸 L

#### Howe, Ying, Master NPI: 1326442000

13334 Limonite Ave Ste 130, Eastvale, CA 92880  
Accepting new patients  
(951) 407-1460 Hours: 8:00-7:00 MTh, 9:00-1:30 Sat  
✉️ lynn@totalcarechino.com 🗣️ Eng, Chi 🇺🇸 L

### Gastroenterology / Gastroenterología

#### Shahbaz, Omar, MD

NPI: 1417226366 Board Certified: Yes  
12442 Limonite Ave, Ste 209  
Eastvale, CA 91752 📞 1142  
Accepting new patients CA#: A151553  
(951) 332-7170 Hours: 8:00-5:00 M-F 🗣️ Eng, Frn, Per,  
Fai, Ita 🇺🇸 L Hospitals: Corona Regional IPAs: IEHP Direct

### General Surgery / Cirugía General

#### Chin, Michael S, MD

NPI: 1114012648 Board Certified: Yes  
12523 Limonite Ave, Ste 400  
Eastvale, CA 91752 📞 1142  
Accepting new patients CA#: G56529  
(951) 278-8870 Hours: 8:30-5:00 M-F 🗣️ Eng, Mnd 🇺🇸 L  
Hospitals: Corona Regional, Inland Valley Regional,  
Menifee Global Medical Center, Parkview Community,  
Rancho Springs, Riverside Community IPAs: IEHP Direct,  
OCN

#### Cornateanu, Randall J, MD

NPI: 1043606429 Board Certified: Yes  
12523 Limonite Ave, Ste 400  
Eastvale, CA 91752 📞 1142  
Accepting new patients CA#: A166732  
(951) 278-8870 Hours: 8:30-5:00 M-F 🗣️ Eng 🇺🇸 L  
Hospitals: Parkview Community, Riverside Community  
IPAs: IEHP Direct

### Nephrology / Nefrología

#### Bhoot, Heeten V, DO

NPI: 1740731413 Board Certified: No  
12523 Limonite Ave, Ste 400  
Eastvale, CA 91752 📞 1142  
Accepting new patients CA#: 20A15217  
(951) 398-6868 Hours: 8:30-5:00 M-Th, 8:30-12:00 F  
🗣️ Eng, Spa 🇺🇸 P, EB, IB, E, L Hospitals: Chino Valley,  
Corona Regional, Parkview Community, San Antonio  
IPAs: ACMG, IEHP Direct, OCN, PHN

#### Cheung, Andrew T, MD

NPI: 1164658662 Board Certified: Yes  
12523 Limonite Ave, Ste 400  
Eastvale, CA 91752 📞 1142  
Accepting new patients CA#: A108176  
(951) 398-6868 Hours: 8:30-5:00 M-Th, 8:30-12:00 F  
🗣️ Eng, Spa, Mnd 🇺🇸 P, EB, IB, E, L  
Hospitals: Parkview Community IPAs: ACMG

#### Nguyen, Charles, MD

NPI: 1538400288 Board Certified: Yes  
12523 Limonite Ave, Ste 400  
Eastvale, CA 91752 📞 1142  
Accepting new patients CA#: A124779  
(951) 736-8100 Hours: 8:30-5:00 M-Th, 8:30-12:00 F  
🗣️ Eng, Spa 🇺🇸 P, EB, IB, E, L Hospitals: Chino Valley,  
Corona Regional, Parkview Community, San Antonio  
IPAs: ACMG, Dignity Health Med Network, IEHP Direct,  
OCN

#### Niu, Paul C, MD NPI: 1952336216 Board Certified: Yes

12523 Limonite Ave, Ste 400  
Eastvale, CA 91752 📞 1142  
Accepting new patients CA#: A46376  
(951) 398-6868 Hours: 8:30-5:00 M-Th, 8:30-12:00 F  
🗣️ Eng, Spa, Chi 🇺🇸 P, EB, IB, E, L  
Hospitals: Corona Regional, Parkview Community  
IPAs: ACMG

### Ophthalmology / Oftalmología

#### Bakhtiary, Pejman, MD

NPI: 1174938062 Board Certified: Yes  
12442 Limonite Ave, Ste 200  
Eastvale, CA 91752 📞 1142  
Accepting existing patients CA#: A142900  
(951) 737-4000 Hours: 8:00-5:00 M-F 🗣️ Eng, Per, Fai  
🇺🇸 L Hospitals: San Antonio IPAs: IEHP Direct

#### Bekendam, Pamela J, MD

NPI: 1225135288 Board Certified: Yes  
12442 Limonite Ave, Ste 200  
Eastvale, CA 91752 📞 1142  
Accepting existing patients CA#: A55099  
(951) 737-4000 Hours: 8:00-5:00 M-F 🗣️ Eng 🇺🇸 L  
Hospitals: San Antonio IPAs: HVMG

## Specialists / Especialistas

### Biro, Nicolas G, MD

NPI: 1497959332 **Board Certified:** Yes  
 12442 Limonite Ave, Ste 200  
 Eastvale, CA 91752 ☎ 1142  
 Accepting new patients **CA#:** C172433  
 (800) 345-8979 **Hours:** 8:00-5:00 M-F 🗣 Eng, Frn 🇺🇸 L  
**Hospitals:** San Antonio **IPAs:** IEHP Direct, OCN

### Blanton, Christopher L, MD

NPI: 1336142892 **Board Certified:** Yes  
 12442 Limonite Ave, Ste 200  
 Eastvale, CA 91752 ☎ 1142  
 Accepting existing patients **CA#:** G61733  
 (951) 737-4000 **Hours:** 8:00-5:00 M-F 🗣 Eng 🇺🇸 L  
**Hospitals:** St Bernardine **IPAs:** IEHP Direct

### Esmaili, Daniel D, MD

NPI: 1629279864 **Board Certified:** Yes  
 12442 Limonite Ave, Ste 200  
 Eastvale, CA 91752 ☎ 1142  
 Accepting existing patients **CA#:** A91049  
 (951) 737-4000 **Hours:** 8:00-5:00 M-F 🗣 Eng, Per, Fai  
 🇺🇸 L **IPAs:** OCN

### Kim, Samuel C, MD NPI: 1720379100 **Board Certified:** Yes

12442 Limonite Ave, Ste 200  
 Eastvale, CA 91752 ☎ 1142  
 Accepting new patients **CA#:** A123812  
 (951) 737-4000 **Hours:** 8:00-5:00 M-F 🗣 Eng, Kor 🇺🇸 L  
**Hospitals:** Riverside University H.S. **IPAs:** IEHP Direct

### Matsunaga, Douglas R, MD

NPI: 1821450818 **Board Certified:** Yes  
 12442 Limonite Ave, Ste 200  
 Eastvale, CA 91752 ☎ 1142  
 Accepting new patients **CA#:** A168505  
 (800) 345-8979 **Hours:** 8:00-5:00 M-F 🗣 Eng 🇺🇸 L  
**Hospitals:** San Antonio **IPAs:** OCN

### Park, Abraham J, MD

NPI: 1346530441 **Board Certified:** Yes  
 12442 Limonite Ave, Ste 200  
 Eastvale, CA 91752 ☎ 1142  
 Accepting new patients **CA#:** A159365  
 (951) 737-4000 **Hours:** 8:00-5:00 M-F 🗣 Eng 🇺🇸 L  
**Hospitals:** Loma Linda, Riverside University H.S.  
**IPAs:** LSMA

### Remulla, Juancho F, MD

NPI: 1003820358 **Board Certified:** Yes  
 12442 Limonite Ave, Ste 200  
 Eastvale, CA 91752 ☎ 1142  
 Accepting new patients **CA#:** C52247  
 (951) 737-4000 **Hours:** 8:00-5:00 M-F 🗣 Eng, Tgl 🇺🇸 L  
**Hospitals:** St Mary, Victor Valley  
**IPAs:** Dignity Health Med Network, IEHP Direct

### Rudometkin, Nathan J, MD

NPI: 1225128994 **Board Certified:** Yes  
 12442 Limonite Ave, Ste 200  
 Eastvale, CA 91752 ☎ 1142  
 Accepting existing patients **CA#:** A81443  
 (951) 737-4000 **Hours:** 8:00-5:00 M-F 🗣 Eng, Ita 🇺🇸 L  
**Hospitals:** Arrowhead **IPAs:** Dignity Health Med Network,  
 IEHP Direct

### Siegel, Lance M, MD

NPI: 1629044185 **Board Certified:** Yes  
 12442 Limonite Ave, Ste 203  
 Eastvale, CA 91752 ☎ 1142  
 Accepting new patients **CA#:** G72351  
 (909) 931-9675 **Hours:** 8:00-5:00 Th 🗣 Eng 🇺🇸 L  
**Hospitals:** Pomona Valley, San Antonio **IPAs:** ACMG,  
 LSMA, PHN

### Smith, Ryan G, MD NPI: 1164809851 **Board Certified:** No

12442 Limonite Ave, Ste 200  
 Eastvale, CA 91752 ☎ 1142  
 Accepting new patients **CA#:** A144479  
 (951) 737-4000 **Hours:** 8:00-5:00 M-F 🗣 Eng 🇺🇸 L  
**Hospitals:** San Antonio **IPAs:** HVMG

### Vidor, Ira A, MD NPI: 1467582106 **Board Certified:** Yes

12442 Limonite Ave, Ste 200  
 Eastvale, CA 91752 ☎ 1142  
 Accepting existing patients **CA#:** A108065  
 (951) 737-4000 **Hours:** 8:00-5:00 M-F 🗣 Eng 🇺🇸 L  
**Hospitals:** Loma Linda **IPAs:** IEHP Direct

## Pain Medicine / Medicina del Dolor

### Lee, Bryan X, MD NPI: 1467512624 **Board Certified:** Yes

12442 Limonite Ave, Ste 211  
 Eastvale, CA 91752 ☎ 1142  
 Accepting new patients **CA#:** A91137  
 (951) 531-6511 **Hours:** 8:00-12:00 M 🗣 Eng, Chi 🇺🇸 L  
**Hospitals:** Pomona Valley **IPAs:** ACMG, OCN, PHN

## El Segundo

## General Surgery / Cirugía General

### Marriott, Robert J, MD

NPI: 1700804887 **Board Certified:** No  
 222 N Pacific Coast Hwy, Ste 2175  
 El Segundo, CA 90245 ☎ 3920  
 Accepting new patients **CA#:** A92018  
 (877) 878-3289 **Hours:** 8:30-5:00 M-F 🗣 Eng 🇺🇸 L  
**IPAs:** IEHP Direct



## Encinitas

## Hematology / Hematología

## Sullivan, Jessica E, DO

NPI: 1942407150 Board Certified: Yes  
326 Santa Fe Dr, Ste 105  
Encinitas, CA 92024 ☎ 4450  
Accepting new patients CA#: 20A16273  
(760) 452-3340 Hours: 8:00-5:00 M-F 🗨️ Eng 🇺🇸 L  
Hospitals: Inland Valley Regional, Rancho Springs  
IPAs: IEHP Direct

## Rheumatology / Reumatología

## Teh, Phildrich G, MD

NPI: 1265895114 Board Certified: Yes  
477 N El Camino Real, Ste C204  
Encinitas, CA 92024 ☎ 4282  
Accepting new patients CA#: A152699  
(760) 230-1092 Hours: 8:00-5:00 M-F 🗨️ Eng 🇺🇸 L  
IPAs: IEHP Direct

## Escondido

## Cardiothoracic Surgery / Cirugía

## Cardiotorácica

## Chammas, Joseph H, MD

NPI: 1902888522 Board Certified: Yes  
701 E Grand Ave, Ste 100  
Escondido, CA 92025 ☎ 4355  
Accepting new patients CA#: G86116  
(760) 690-2061 Hours: 8:30-3:30 M-Th, 8:30-12:00 F  
🗨️ Eng 🇺🇸 L Hospitals: Loma Linda IPAs: IEHP Direct,  
PHN

## Physical Therapy / Terapia Física

## Atkins, Aaron A, PT NPI: 1548749922 Board Certified: No

215 S Hickory St, Ste 112  
Escondido, CA 92025 ☎ 4353  
Accepting new patients CA#: PT295120  
(760) 737-8460 Hours: 7:00-6:00 M-F 🗨️ Eng 🇺🇸 L  
IPAs: IEHP Direct

## Atkins, William A, PT

NPI: 1043294341 Board Certified: No  
215 S Hickory St, Ste 112  
Escondido, CA 92025 ☎ 4353  
Accepting new patients CA#: PT10446  
(760) 737-8460 Hours: 7:00-6:00 M-F 🗨️ Eng 🇺🇸 L  
IPAs: IEHP Direct

## Eddow, Jim J, PT NPI: 1578547683 Board Certified: No

215 S Hickory St, Ste 112  
Escondido, CA 92025 ☎ 4353  
Accepting new patients CA#: PT29126  
(760) 737-8460 Hours: 7:00-6:00 M-F 🗨️ Eng 🇺🇸 L

IPAs: IEHP Direct

## Vigliotti, Brian, PT NPI: 1366146805 Board Certified: No

215 S Hickory St, Ste 112  
Escondido, CA 92025 ☎ 4353  
Accepting new patients CA#: PT303739  
(760) 737-8460 Hours: 7:00-6:00 M-F 🗨️ Eng 🇺🇸 L  
IPAs: IEHP Direct

## Waite, John R, PT NPI: 1063496289 Board Certified: No

215 S Hickory St, Ste 112  
Escondido, CA 92025 ☎ 4353  
Accepting new patients CA#: PT16820  
(760) 737-8460 Hours: 7:00-6:00 M-F 🗨️ Eng 🇺🇸 L  
IPAs: IEHP Direct

## Fallbrook

## Cardiovascular Disease / Enfermedad

## Cardiovascular

## Amin, Jatin N, MD NPI: 1720021397 Board Certified: No

591 E Elder St, Ste C  
Fallbrook, CA 92028 ☎ 4292  
Accepting new patients CA#: G82118  
(951) 352-3937 Hours: 9:00-1:00 T 🗨️ Eng, Guj, Hin 🇺🇸 L  
Hospitals: Rancho Springs IPAs: ACMG

## Biswas, Mimi S, MD

NPI: 1518970755 Board Certified: Yes  
591 E Elder St, Ste C  
Fallbrook, CA 92028 ☎ 4292  
Accepting new patients CA#: A66654  
(951) 352-3937 Hours: 9:00-1:00 T 🗨️ Eng, Ben 🇺🇸 L  
Hospitals: Riverside Community IPAs: IEHP Direct

## Messenger, Bradley S, MD

NPI: 1356508170 Board Certified: Yes  
591 E Elder St, Ste C  
Fallbrook, CA 92028 ☎ 4292  
Accepting new patients CA#: A111557  
(951) 352-3937 Hours: 9:00-1:00 T 🗨️ Eng 🇺🇸 L  
Hospitals: Inland Valley Regional, Loma Linda,  
Menifee Global Medical Center IPAs: ACMG

## Chiropractor / Quiropráctico

## Bartz, Paul E, DC NPI: 1407953227 Board Certified: No

1309 S Mission Rd, Fallbrook, CA 92028 ☎ 4293  
Accepting new patients CA#: DC30097  
(760) 690-5900 Hours: 8:00-5:00 TThF 🗨️ Eng 🇺🇸 L  
IPAs: IEHP Direct

## Farshler, Anthony J, DC

NPI: 1841627759 Board Certified: No  
1309 S Mission Rd, Fallbrook, CA 92028 ☎ 4293  
Accepting new patients CA#: DC32601  
(760) 690-5900 Hours: 8:00-5:00 TThF 🗨️ Eng 🇺🇸 L  
IPAs: IEHP Direct

## Specialists / Especialistas

### Nephrology / Nefrología

**Yan, Eric H, MD** NPI: 1225115892 Board Certified: Yes  
591 E Elder St, Ste C  
Fallbrook, CA 92028 📞 4292  
Accepting new patients CA#: A84382  
(951) 687-7140 Hours: 8:30-5:00 M-Th, 8:30-12:00 F  
🗣️ Eng, Hin, Mnd 🇺🇸 L  
Hospitals: Hemet Global Medical Center,  
Inland Valley Regional, Loma Linda,  
Menifee Global Medical Center, Rancho Springs  
IPAs: IEHP Direct

**Yu, Jerry Z, MD** NPI: 1740523133 Board Certified: Yes  
591 E Elder St, Ste C  
Fallbrook, CA 92028 📞 4292  
Accepting new patients CA#: A136092  
(951) 687-7140 Hours: 8:30-5:00 M-Th, 8:30-12:00 F  
🗣️ Eng, Mnd 🇺🇸 L Hospitals: Inland Valley Regional,  
Loma Linda, Rancho Springs,  
Temecula Valley Hospital/Hospital IPAs: IEHP Direct,  
PHN

### Neurology / Neurología

**Uddin, Mohammad K, MD**  
NPI: 1962405142 Board Certified: Yes  
577 E Elder St, Ste E  
Fallbrook, CA 92028 📞 4292  
Accepting new patients CA#: A83767  
(760) 728-8349 Hours: 8:30-5:00 M-F 🗣️ Eng, Urd 🇺🇸 L  
Hospitals: Inland Valley Regional, Rancho Springs  
IPAs: ACMG

### Ophthalmology / Oftalmología

**Donaldson, Jared C, MD**  
NPI: 1699129064 Board Certified: No  
521 E Elder St, Ste 102  
Fallbrook, CA 92028 📞 4292  
Accepting new patients CA#: A171113  
(951) 696-5388 Hours: 8:00-5:00 M-F 🗣️ Eng, Spa, Por  
🇺🇸 L Hospitals: Hemet Global Medical Center,  
Inland Valley Regional IPAs: IEHP Direct

**Tew, John G, MD** NPI: 1174593354 Board Certified: Yes  
521 E Elder St, Ste 102  
Fallbrook, CA 92028 📞 4292  
Accepting new patients CA#: A83206  
(951) 696-5388 Hours: 8:00-5:00 M-F 🗣️ Eng, Spa, Por  
🇺🇸 L Hospitals: Hemet Global Medical Center,  
Inland Valley Regional, Rancho Springs IPAs: IEHP Direct,  
LSMA

### Physical Therapy / Terapia Física

**Abad, Jordan, PT** NPI: 1831790567 Board Certified: No  
521 E Elder St, Ste 106  
Fallbrook, CA 92028 📞 4292  
Accepting new patients CA#: PT299468  
(760) 723-8337 Hours: 7:30-4:00 MTThF, 8:00-5:00 W  
🗣️ Eng 🇺🇸 L IPAs: IEHP Direct

**Cullison, Kaleb B, PT**  
NPI: 1326306762 Board Certified: No  
521 E Elder St, Ste 106  
Fallbrook, CA 92028 📞 4292  
Accepting new patients CA#: PT38863  
(760) 723-8337 Hours: 7:30-4:00 MTThF, 8:00-5:00 W  
🗣️ Eng 🇺🇸 L IPAs: IEHP Direct

**Foster, Shannon C, PT**  
NPI: 1750996625 Board Certified: No  
577 E Elder St, Ste I  
Fallbrook, CA 92028 📞 4292  
Accepting new patients CA#: PT298925  
(760) 723-2687 Hours: 8:00-5:00 M-F 🗣️ Eng 🇺🇸 L  
IPAs: IEHP Direct

**Kaplan, Christopher C, PT**  
NPI: 1144764820 Board Certified: No  
521 E Elder St, Ste 106  
Fallbrook, CA 92028 📞 4292  
Accepting new patients CA#: PT292488  
(760) 723-8337 Hours: 7:30-4:00 MTThF, 8:00-5:00 W  
🗣️ Eng 🇺🇸 L IPAs: IEHP Direct

**Vigliotti, Brian, PT** NPI: 1366146805 Board Certified: No  
577 E Elder St, Ste I  
Fallbrook, CA 92028 📞 4292  
Accepting new patients CA#: PT303739  
(760) 723-2687 Hours: 8:00-5:00 M-F 🗣️ Eng 🇺🇸 L  
IPAs: IEHP Direct

### Podiatrist / Podiatras

**Negron, Ricardo J, DPM**  
NPI: 1932548393 Board Certified: No  
1309 S Mission Rd, Fallbrook, CA 92028 📞 4293  
Accepting new patients CA#: E5260  
(760) 690-5900 Hours: 8:00-5:00 TThF 🗣️ Eng 🇺🇸 L  
IPAs: IEHP Direct

### Fontana

### Acupuncturist / Acupunturista

**Bark, Eunjin, Master** NPI: 1184837000  
8237 Sierra Ave, Fontana, CA 92335  
Accepting new patients  
(909) 428-5816 Hours: 9:00-6:00 MW-F, 9:00-1:00 T  
✉️ ACU8237@yahoo.com 🗣️ Eng, Spa, Chi, Kor 🇺🇸 L

## Specialists / Especialistas

**Bark, Eunjin**, Master NPI: 1184837000

8237 Sierra Ave, Fontana, CA 92335

Accepting new patients

(909) 428-5816 Hours: 9:00-6:00 MW-F, 9:00-1:00 T

✉ ACU8237@yahoo.com 🗣 Eng, Spa, Chi, Kor 🇺🇸 L

**Jeon, Jong**, Master NPI: 1174883000

8253 Sierra Ave Ste 205, Fontana, CA 92335

Accepting new patients

(714) 350-4781 Hours: 3:00-8:00 M, 6:30-8:30 W-F,

7:00-5:00 Sat ✉ 1PointAcupuncture@gmail.com

🗣 Eng, Kor 🇺🇸 L

**Jeon, Jong**, Master NPI: 1174883000

8253 Sierra Ave Ste 205, Fontana, CA 92335

Accepting new patients

(714) 350-4781 Hours: 3:00-8:00 M, 6:30-8:30 W-F,

7:00-5:00 Sat ✉ 1PointAcupuncture@gmail.com

🗣 Eng, Kor 🇺🇸 L

**Kim, Elliot**, Master NPI: 1093991000

8253 Sierra Ave Ste 205, Fontana, CA 92335

Accepting new patients

(213) 905-0398 Hours: 9:00-6:00 M-WF

✉ NSBAcupuncture428@gmail.com 🗣 Eng, Kor 🇺🇸 L

**Kim, Elliot**, Master NPI: 1093991000

8253 Sierra Ave Ste 205, Fontana, CA 92335

Accepting new patients

(213) 905-0398 Hours: 9:00-6:00 M-WF

✉ NSBAcupuncture428@gmail.com 🗣 Eng, Kor 🇺🇸 L

**Kim, Grace**, Program Certificate NPI: 1902243000

9161 Sierra Ave Ste 211, Fontana, CA 92335

Accepting new patients

(909) 767-3018 Hours: 10:00-6:00 MTThF, 10:00-3:00 W

✉ Gracekimlac@gmail.com 🗣 Eng, Kor 🇺🇸 L

**Kim, Grace**, Program Certificate NPI: 1902243000

9161 Sierra Ave Ste 211, Fontana, CA 92335

Accepting new patients

(909) 767-3018 Hours: 10:00-6:00 MTThF, 10:00-3:00 W

✉ Gracekimlac@gmail.com 🗣 Eng, Kor 🇺🇸 L

**Mark, Michael**, Master NPI: 1508310000

13655 Foothill Blvd Ste 103B, Fontana, CA 92335

Accepting new patients

(909) 766-5397 Hours: 8:00-5:00 MThF, 8:00-3:00 TSat

✉ healthmedmark@gmail.com 🗣 Eng, Spa 🇺🇸 L

**Mark, Michael**, Master NPI: 1508310000

13655 Foothill Blvd Ste 103B, Fontana, CA 92335

Accepting new patients

(909) 766-5397 Hours: 8:00-5:00 MThF, 8:00-3:00 TSat

✉ healthmedmark@gmail.com 🗣 Eng, Spa 🇺🇸 L

**Shin, Suk Young**, Master NPI: 1699952000

9773 Sierra Ave Unit D8, Fontana, CA 92335

Accepting new patients

(714) 225-8198 Hours: 12:00-5:00 Sat

✉ ssycool@icloud.com 🗣 Eng, Kor 🇺🇸 L

**Shin, Suk Young**, Master NPI: 1699952000

9773 Sierra Ave Unit D8, Fontana, CA 92335

Accepting new patients

(714) 225-8198 Hours: 12:00-5:00 Sat

✉ ssycool@icloud.com 🗣 Eng, Kor 🇺🇸 L

**You, Charles**, Master NPI: 1740668000

9673 Sierra Ave Ste E, Fontana, CA 92335

Accepting new patients

(909) 275-3453 Hours: 9:00-6:00 M-F

✉ cyou1204@gmail.com 🗣 Eng, Kor 🇺🇸 L

**You, Charles**, Master NPI: 1740668000

9673 Sierra Ave Ste E, Fontana, CA 92335

Accepting new patients

(909) 275-3453 Hours: 9:00-6:00 M-F

✉ cyou1204@gmail.com 🗣 Eng, Kor 🇺🇸 L

### Audiology / Audiología

**Garcia, Emma**, AUD NPI: 1710057179 Board Certified: No

7740 Edison Ave, Ste 104

Fontana, CA 92336 📞 2946

Accepting new patients CA#: AU2474

(909) 365-1022 Hours: 8:30-5:00 M-F 🗣 Eng 🇺🇸 L

IPAs: LSMA

**Pacheco, Dina Y**, AUD

NPI: 1386702496 Board Certified: No

7740 Edison Ave, Ste 104

Fontana, CA 92336 📞 2946

Accepting new patients CA#: AU2387

(909) 881-4141 Hours: 8:30-5:00 M-F 🗣 Eng 🇺🇸 L

IPAs: OCN

**Whitaker, Richard N**, AUD

NPI: 1023399276 Board Certified: No

7740 Edison Ave, Ste 104

Fontana, CA 92336 📞 2946

Accepting new patients CA#: AU2798

(909) 365-1022 Hours: 8:30-5:00 M-F 🗣 Eng, Por 🇺🇸 L

IPAs: OCN

### Dietician/Nutritionist /

### Dietista/Nutricionista

**Bhatia, Kanika**, RD NPI: 1275149866 Board Certified: No

15699 Pecan Ln, Fontana, CA 92337 📞 4435

Accepting new patients CA#: RD86000924

(909) 471-0138 Hours: 8:00-7:00 M-F, 7:00-4:00 SatSun

🗣 Eng 🇺🇸 L IPAs: IEHP Direct

**Campa, Nellie E**, RD

NPI: 1033645528 Board Certified: No

16598 Rosemary Dr, Fontana, CA 92335 📞 4862

Accepting new patients CA#: RD86038877

(909) 248-4243 Hours: 9:00-5:00 M-F 🗣 Eng 🇺🇸 L

IPAs: IEHP Direct



## Specialists / Especialistas

### Occupational Therapy / Terapia Ocupacional

#### De Castro, Elena L, OT

NPI: 1073831582 Board Certified: No  
8545 Sierra Ave, Fontana, CA 92335 📞 3213  
Accepting new patients CA#: OT2817  
(909) 365-3557 Hours: 8:00-5:00 M-F  
✉ primerehabcenter@gmail.com 🗣 Eng, Kor 🇺🇸 L  
IPAs: IEHP Direct

#### Jones-Lilley, Sheila R, OT

NPI: 1275060089 Board Certified: No  
17051 Sierra Lakes Pkwy, Ste 204  
Fontana, CA 92336 📞 2958  
Accepting new patients CA#: OT5228  
(909) 567-2221 Hours: 8:00-6:00 M-F 🗣 Eng 🇺🇸 L  
IPAs: IEHP Direct

#### Lee, Hosuk, OT NPI: 1619019445 Board Certified: No

8545 Sierra Ave, Fontana, CA 92335 📞 3213  
Accepting new patients CA#: OT8004  
(909) 365-3557 Hours: 8:00-5:00 TTh, 8:00-12:00 Sat  
✉ primerehabcenter@gmail.com 🗣 Eng, Kor 🇺🇸 L  
IPAs: ACMG, IEHP Direct, LSMA, OCN, PHN

#### Lui, Jonathan S, OT NPI: 1356014328 Board Certified: No

8545 Sierra Ave, Fontana, CA 92335 📞 3213  
Accepting new patients CA#: OT22596  
(909) 365-3557 Hours: 8:00-5:00 M-F  
✉ primerehabcenter@gmail.com 🗣 Eng 🇺🇸 L  
IPAs: IEHP Direct

### Ophthalmology / Oftalmología

#### Balasubramaniam, Saranya C, MD

NPI: 1528321767 Board Certified: Yes  
7798 Cherry Ave, Fontana, CA 92336 📞 2946  
Accepting new patients CA#: A143000  
(909) 445-8535 Hours: 8:00-4:30 M-F 🗣 Eng 🇺🇸 L  
Hospitals: Pomona Valley IPAs: IEHP Direct

#### Huang, Gintien, MD

NPI: 1225325129 Board Certified: Yes  
8275 Sierra Ave, Ste 103  
Fontana, CA 92335 📞 1276  
Accepting new patients CA#: A133985  
(909) 822-1115 Hours: 8:00-5:00 M-F  
✉ sbeyes8275@gmail.com 🗣 Eng, Mnd 🇺🇸 L  
Hospitals: St Bernardine IPAs: IEHP Direct

#### Macias, Eduardo P, MD

NPI: 1871539130 Board Certified: No  
18066 Foothill Blvd, Fontana, CA 92335 📞 1318  
Accepting new patients CA#: A86739  
(909) 427-8900 Hours: 8:00-5:00 M-F 🗣 Eng, Spa 🇺🇸 L  
Hospitals: Parkview Community IPAs: OCN, PHN

### Physical Therapy / Terapia Física

#### Ahmed, Suraiya, PT

NPI: 1356419261 Board Certified: No  
13819 Foothill Blvd, Ste H  
Fontana, CA 92335 📞 2941  
Accepting new patients CA#: PT15373  
(909) 948-2080 Hours: 8:00-5:00 M-F 🗣 Eng, Urd 🇺🇸 L  
IPAs: IEHP Direct

#### Baker, Bethany, PT NPI: 1437872322 Board Certified: No

17051 Sierra Lakes Pkwy, Ste 204  
Fontana, CA 92336 📞 2958  
Accepting new patients CA#: PT302896  
(909) 567-2221 Hours: 8:00-6:00 M-F 🗣 Eng 🇺🇸 L  
IPAs: IEHP Direct

#### Chen, Hsien-Ying, PT

NPI: 1265178461 Board Certified: No  
17051 Sierra Lakes Pkwy, Ste 204  
Fontana, CA 92336 📞 2958  
Accepting new patients CA#: PT301972  
(909) 567-2221 Hours: 8:00-6:00 M-F 🗣 Eng, Chi 🇺🇸 L  
IPAs: IEHP Direct

#### Han, Yeongmin, PT NPI: 1730710831 Board Certified: No

8545 Sierra Ave, Fontana, CA 92335 📞 3213  
Accepting new patients CA#: PT297790  
(909) 365-3557 Hours: 8:00-5:00 M-F  
✉ primerehabcenter@gmail.com 🗣 Eng, Kor 🇺🇸 L  
IPAs: PHN

#### Kazalbasch, Mahnaz N, PT

NPI: 1841395340 Board Certified: No  
7774 Cherry Ave, Fontana, CA 92336 📞 2946  
Accepting new patients CA#: PT16356  
(909) 355-1296 Hours: 8:00-10:00am M-F 🗣 Eng, Spa  
🇺🇸 P, EB, IB, R, L IPAs: IEHP Direct

#### Martin, Jeandra S, PT

NPI: 1215409974 Board Certified: No  
17051 Sierra Lakes Pkwy, Ste 204  
Fontana, CA 92336 📞 2958  
Accepting new patients CA#: PT295851  
(909) 567-2221 Hours: 8:00-6:00 M-F 🗣 Eng 🇺🇸 L  
IPAs: IEHP Direct

#### Nam, Dajeong, PT NPI: 1366040008 Board Certified: No

8545 Sierra Ave, Fontana, CA 92335 📞 3213  
Accepting new patients CA#: PT299273  
(909) 365-3557 Hours: 8:00-5:00 M-F  
✉ primerehabcenter@gmail.com 🗣 Eng, Kor 🇺🇸 L  
IPAs: IEHP Direct, OCN

#### Odabe, Carolyn, PT NPI: 1316413404 Board Certified: No

17051 Sierra Lakes Pkwy, Ste 204  
Fontana, CA 92336 📞 2958  
Accepting new patients CA#: PT295499  
(909) 567-2221 Hours: 8:00-6:00 M-F 🗣 Eng 🇺🇸 L

## Specialists / Especialistas

IPAs: IEHP Direct

### Park, Seung Hyuk, PT

NPI: 1932331410 Board Certified: No  
8545 Sierra Ave, Fontana, CA 92335 📞 3213  
Accepting new patients CA#: PT35680  
(909) 365-3557 Hours: 8:00-5:00 M-F  
✉ primerehabcenter@gmail.com 🗣 Eng, Kor 🇺🇸 L  
IPAs: ACMG, IEHP Direct, OCN

### Shimabukuro, Cody, PT

NPI: 1346904828 Board Certified: No  
8545 Sierra Ave, Fontana, CA 92335 📞 3213  
Accepting new patients CA#: PT297046  
(909) 365-3557 Hours: 8:00-5:00 M-F  
✉ primerehabcenter@gmail.com 🗣 Eng, Kor 🇺🇸 L  
IPAs: OCN

### Stock, Allyson, PT NPI: 1265155519 Board Certified: No

17051 Sierra Lakes Pkwy, Ste 204  
Fontana, CA 92336 📞 2958  
Accepting new patients CA#: PT302882  
(909) 567-2221 Hours: 8:00-6:00 M-F 🗣 Eng 🇺🇸 L  
IPAs: IEHP Direct

### Stokes, Samantha O, PT

NPI: 1861026486 Board Certified: No  
17051 Sierra Lakes Pkwy, Ste 204  
Fontana, CA 92336 📞 2958  
Accepting new patients CA#: PT298131  
(909) 567-2221 Hours: 8:00-6:00 M-F 🗣 Eng 🇺🇸 L  
IPAs: IEHP Direct

### Supriadi, Brady, PT NPI: 1346905841 Board Certified: No

8545 Sierra Ave, Fontana, CA 92335 📞 3213  
Accepting new patients CA#: PT301113  
(909) 365-3557 Hours: 8:00-5:00 M-F  
✉ primerehabcenter@gmail.com 🗣 Eng 🇺🇸 L  
IPAs: OCN

### Toole, Chelsea A, PT

NPI: 1053694331 Board Certified: No  
17051 Sierra Lakes Pkwy, Ste 204  
Fontana, CA 92336 📞 2958  
Accepting new patients CA#: PT38215  
(909) 567-2221 Hours: 8:00-6:00 M-F 🗣 Eng 🇺🇸 L  
IPAs: IEHP Direct

## Podiatric Surgery / Cirugía Podológica

### Hong, Paul S, DPM NPI: 1508386517 Board Certified: Yes

16465 Sierra Lakes Pkwy, Ste 240  
Fontana, CA 92336 📞 2955  
Accepting new patients CA#: E5770  
(909) 427-9522 Hours: 8:00-5:00 M-Th, 8:00-4:00 F  
🗣 Eng 🇺🇸 L Hospitals: Pomona Valley IPAs: IEHP Direct

## Podiatrist / Podiatras

### Jung, James K, DPM

NPI: 1649224999 Board Certified: No  
16465 Sierra Lakes Pkwy, Ste 240  
Fontana, CA 92336 📞 2955  
Clinic Name: Upperline Healthcare California PC  
Accepting new patients CA#: E4130  
(909) 427-9522 Hours: 8:00-5:00 M-Th, 8:00-4:00 F  
Clinic Hours 2: 8:00-5:00 MTTh, 8:30-4:00 WF 🗣 Eng, Kor  
🇺🇸 L Hospitals: Pomona Valley IPAs: IEHP Direct, PHN

### Katzman, Brad A, DPM

NPI: 1275586919 Board Certified: Yes  
16465 Sierra Lakes Pkwy, Ste 240  
Fontana, CA 92336 📞 2955  
Clinic Name: Upperline Healthcare California PC  
Accepting new patients CA#: E2781  
(909) 427-9522 Hours: 8:00-5:00 M-Th, 8:00-4:00 F  
Clinic Hours 2: 8:00-5:00 MTTh, 8:30-4:00 WF 🗣 Eng 🇺🇸 L  
Hospitals: Pomona Valley IPAs: IEHP Direct, PHN

### Mendivil-Moreno, Francisco G, DPM

NPI: 1871989475 Board Certified: No  
16465 Sierra Lakes Pkwy, Ste 240  
Fontana, CA 92336 📞 2955  
Clinic Name: Upperline Healthcare California PC  
Accepting new patients CA#: E5452  
(909) 427-9522 Hours: 8:00-5:00 M-Th, 8:00-4:00 F  
Clinic Hours 2: 8:00-5:00 MTTh, 8:30-4:00 WF 🗣 Eng 🇺🇸 L  
Hospitals: Pomona Valley IPAs: IEHP Direct

## Podiatrist (Foot Surgery) / Podólogo (Cirugía del Pie)

### Badran, Fatimah, DPM

NPI: 1780236695 Board Certified: Yes  
16465 Sierra Lakes Pkwy, Ste 240  
Fontana, CA 92336 📞 2955  
Accepting new patients CA#: E5752  
(909) 427-9522 Hours: 8:00-5:00 M-Th, 8:00-4:00 F  
🗣 Eng 🇺🇸 L IPAs: IEHP Direct

### Shamshad, Warda S, DPM

NPI: 1154842755 Board Certified: Yes  
16465 Sierra Lakes Pkwy, Ste 240  
Fontana, CA 92336 📞 2955  
Accepting new patients CA#: E5604  
(909) 984-5614 Hours: 8:00-5:00 M-Th, 8:00-4:00 F  
🗣 Eng 🇺🇸 L IPAs: IEHP Direct

## Specialists / Especialistas

### Podiatrist (Foot and Ankle Surgery) / Podólogo (Cirugía del Pie y el Tobillo)

#### Huang, Johnny C, DPM

NPI: 1568825958 Board Certified: Yes  
16465 Sierra Lakes Pkwy, Ste 240  
Fontana, CA 92336 ☎ 2955  
Clinic Name: Upperline Healthcare California PC  
Accepting new patients CA#: E5501  
(909) 427-9522 Hours: 8:00-5:00 M-Th, 8:00-4:00 F  
Clinic Hours 2: 8:00-5:00 MTTh, 8:30-4:00 WF 🗨 Eng 🇺🇸 L  
Hospitals: Pomona Valley, San Antonio IPAs: IEHP Direct

### Fountain Valley

### Cardiothoracic Surgery / Cirugía Cardiotorácica

#### Abraham, Reginald G, MD

NPI: 1720042864 Board Certified: Yes  
11100 Warner Ave, Ste 258  
Fountain Valley, CA 92708 ☎ 3398  
Accepting new patients CA#: A75917  
(714) 549-5990 Hours: 9:00-4:00 MTThF 🗨 Eng 🇺🇸 L  
Hospitals: Desert Valley Hospital/Hospital  
IPAs: IEHP Direct

### Medical Oncology / Oncología Médica

#### Jhangiani, Haresh S, MD

NPI: 1578566998 Board Certified: Yes  
11180 Warner Ave, Ste 351  
Fountain Valley, CA 92708 ☎ 3401  
Accepting new patients CA#: A38872  
(714) 689-0300 Hours: 9:00-5:00 M-F  
✉ info@compccare.com 🗨 Eng, Hin 🇺🇸 L  
Hospitals: Corona Regional, Riverside Community  
IPAs: IEHP Direct, PHN

### Oncology/Hematology / Oncología y Hematología

#### Merza, Hussein, MD

NPI: 1235409673 Board Certified: No  
11180 Warner Ave, Ste 351  
Fountain Valley, CA 92708 ☎ 3401  
Accepting new patients CA#: A168484  
(714) 689-0300 Hours: 9:00-5:00 M-F  
✉ info@compccare.com 🗨 Eng, Ara, Rus 🇺🇸 L  
Hospitals: Riverside Community IPAs: IEHP Direct

### Garden Grove

### Occupational Therapy / Terapia Ocupacional

#### Kim, Armando, OT NPI: 1376589705 Board Certified: No

12562 Garden Grove Blvd, Garden Grove, CA 92843  
☎ 3421  
Accepting new patients CA#: OT5319  
(714) 705-4027 Hours: 8:00-5:00 MW-F, 9:00-6:00 T  
✉ ableptgardengrove@yahoo.com 🗨 Eng, Kor 🇺🇸 L  
IPAs: IEHP Direct

### Physical Therapy / Terapia Física

#### Dominguez, Karina, PT

NPI: 1356387138 Board Certified: No  
12562 Garden Grove Blvd, Garden Grove, CA 92843  
☎ 3421  
Accepting new patients CA#: PT28721  
(714) 705-4027 Hours: 8:00-5:00 MW-F, 9:00-6:00 T  
✉ ableptgardengrove@yahoo.com 🗨 Eng 🇺🇸 L  
IPAs: IEHP Direct

### Glendora

### Neurology / Neurología

#### Kundi, Mukhtair S, MD

NPI: 1821158775 Board Certified: Yes  
130 W Rte 66, Ste 218  
Glendora, CA 91740 ☎ 598  
Accepting new patients CA#: A41283  
(626) 960-1402 Hours: 8:00-5:00 T 🗨 Eng, Pan 🇺🇸 L  
Hospitals: Pomona Valley, San Antonio IPAs: IEHP Direct

### Grand Terrace

### Speech-Language Therapy / Terapia del Habla y Lenguaje

#### Cabrera, Christina L, SLP

NPI: 1457730343 Board Certified: No  
22365 Barton Rd, Ste 104  
Grand Terrace, CA 92313 ☎ 1549  
Accepting new patients CA#: SLP23515  
(909) 824-2899 Hours: 9:00-6:00 M-F, 9:00-2:00 Sat  
🗨 Eng 🇺🇸 L IPAs: IEHP Direct

#### Ramos, Cristina A, SLP

NPI: 1467793646 Board Certified: No  
22365 Barton Rd, Ste 104  
Grand Terrace, CA 92313 ☎ 1549  
Accepting new patients CA#: SP23005  
(909) 824-2899 Hours: 9:00-6:00 M-F, 9:00-2:00 Sat  
🗨 Eng 🇺🇸 L IPAs: IEHP Direct



## Specialists / Especialistas

**Robles, Rene L**, SLP NPI: 1174925960 Board Certified: No  
22365 Barton Rd, Ste 104  
Grand Terrace, CA 92313 ☎ 1549  
Accepting new patients CA#: SP10442  
(909) 824-2899 Hours: 9:00-6:00 M-F, 9:00-2:00 Sat  
☎ Eng 🇺🇸 L IPAs: Dignity Health Med Network,  
IEHP Direct

### Hemet

#### Acupuncturist / Acupunturista

**Dunavan, Chae**, Master NPI: 1053440000  
2091 W Florida Ave Ste 120, Hemet, CA 92545  
Accepting new patients  
(951) 296-9614 Hours: 9:00-6:00 TWF  
✉ ckd72851@verizon.net ☎ Eng, Kor 🇺🇸 L

**Dunavan, Chae**, Master NPI: 1053440000  
2091 W Florida Ave Ste 120, Hemet, CA 92545  
Accepting new patients  
(951) 296-9614 Hours: 9:00-6:00 TWF  
✉ ckd72851@verizon.net ☎ Eng, Kor 🇺🇸 L

**Kim, Don**, DOM NPI: 1508076000  
2091 W Florida Ave Ste 120, Hemet, CA 92545  
Accepting new patients  
(951) 929-0100 Hours: 8:00-5:00 M-F  
✉ donho342@gmail.com ☎ Eng, Spa, Kor 🇺🇸 L

**Kim, Don**, DOM NPI: 1508076000  
2091 W Florida Ave Ste 120, Hemet, CA 92545  
Accepting new patients  
(951) 929-0100 Hours: 8:00-5:00 M-F  
✉ donho342@gmail.com ☎ Eng, Spa, Kor 🇺🇸 L

**Lee, Yong Sup**, Doctoral NPI: 1679647000  
911 E Florida Ave, Hemet, CA 92543  
Accepting new patients  
(951) 925-0548 Hours: 8:00-5:00 M-F, 8:00-12:00 Sat  
✉ yshope59@hotmail.com ☎ Eng, Kor 🇺🇸 L

**Lee, Yong Sup**, Doctoral NPI: 1679647000  
911 E Florida Ave, Hemet, CA 92543  
Accepting new patients  
(951) 925-0548 Hours: 8:00-5:00 M-F, 8:00-12:00 Sat  
✉ yshope59@hotmail.com ☎ Eng, Kor 🇺🇸 L

**Pole, Carolyn**, Master NPI: 1831143000  
2091 W Florida Ave Ste 120, Hemet, CA 92545  
Accepting new patients  
(951) 929-0100 Hours: 10:00-6:00 MTh  
✉ info@hemetlifestylechiropractic.com ☎ Eng 🇺🇸 L

**Pole, Carolyn**, Master NPI: 1831143000  
2091 W Florida Ave Ste 120, Hemet, CA 92545  
Accepting new patients  
(951) 929-0100 Hours: 10:00-6:00 MTh  
✉ info@hemetlifestylechiropractic.com ☎ Eng 🇺🇸 L

**Wong, Penny**, Doctoral NPI: 1639439000  
2091 W Florida Ave Ste 120, Hemet, CA 92545  
Accepting new patients  
(951) 929-0100 Hours: 9:00-6:00 M-F  
✉ inlovewithviolin@gmail.com ☎ Eng, Spa, Mnd, Ctn  
🇺🇸 L

**Wong, Penny**, Doctoral NPI: 1639439000  
2091 W Florida Ave Ste 120, Hemet, CA 92545  
Accepting new patients  
(951) 929-0100 Hours: 9:00-6:00 M-F  
✉ inlovewithviolin@gmail.com ☎ Eng, Spa, Mnd, Ctn  
🇺🇸 L

#### Allergy & Immunology / Alergias e Inmunología

**Brown, Hosea E**, MD  
NPI: 1891787289 Board Certified: Yes  
1000 E Latham Ave, Ste B  
Hemet, CA 92543 ☎ 2299  
Accepting new patients CA#: G33523  
(951) 652-6140 Hours: 8:30-5:00 M-F ☎ Eng 🇺🇸 L  
Hospitals: Desert Regional IPAs: IEHP Direct

#### Anesthesiology / Anestesiología

**Guiang, Rainier E**, MD  
NPI: 1548217821 Board Certified: Yes  
3989 W Stetson Ave, Ste 102  
Hemet, CA 92545 ☎ 3164  
Accepting new patients CA#: A84296  
(951) 784-7111 Hours: 8:00-5:00 M-F ☎ Eng 🇺🇸 L  
IPAs: IEHP Direct

#### Audiology / Audiología

**Sprick, Joan M**, AUD  
NPI: 1295768414 Board Certified: No  
3980 W Florida Ave, Ste 102  
Hemet, CA 92545 ☎ 2229  
Accepting new patients CA#: AU1457  
(951) 925-9948 Hours: 8:30-5:00 M-F ☎ Eng 🇺🇸 L  
IPAs: IEHP Direct, OCN

#### Cardiovascular Disease / Enfermedad Cardiovascular

**Agarwal, Ashok K**, MD  
NPI: 1003839838 Board Certified: Yes  
136 S San Jacinto St, Hemet, CA 92543 ☎ 2305  
Accepting new patients CA#: A42204  
(951) 652-8100 Hours: 8:00-5:00 M-Th, 8:00-4:00 F  
☎ Eng, Hin 🇺🇸 L  
Hospitals: Hemet Global Medical Center,  
Menifee Global Medical Center, St Bernardine  
IPAs: IEHP Direct

## Specialists / Especialistas

### Aggarwal, Saurabh, MD

NPI: 1396032751 **Board Certified:** Yes  
 949 Calhoun Pl, Ste D  
 Hemet, CA 92543 ☎ 2299  
 Accepting new patients **CA#:** A172183  
 (951) 652-8000 **Hours:** 8:00-5:00 M-F 🗣 Eng, Spa, Pan  
 🇺🇸 L **Hospitals:** Hemet Global Medical Center,  
 Menifee Global Medical Center **IPAs:** ACMG, IEHP Direct,  
 OCN

### Amin, Jatin N, MD NPI: 1720021397 **Board Certified:** No

3853 W Stetson Ave, Ste 104  
 Hemet, CA 92545 ☎ 3164  
 Accepting new patients **CA#:** G82118  
 (951) 352-3937 **Hours:** 9:00-4:30 M-F 🗣 Eng, Guj, Hin  
 🇺🇸 L **Hospitals:** Menifee Global Medical Center,  
 Rancho Springs, Riverside Community **IPAs:** ACMG,  
 IEHP Direct

### Attia, Nader N, DO NPI: 1871790717 **Board Certified:** Yes

3853 W Stetson Ave, Ste 104  
 Hemet, CA 92545 ☎ 3164  
 Accepting new patients **CA#:** 20A12778  
 (951) 352-3937 **Hours:** 9:00-4:30 M-F 🗣 Eng, Ara 🇺🇸 L  
**Hospitals:** Rancho Springs **IPAs:** IEHP Direct

### Gokhroo, Rahul, MD

NPI: 1184987372 **Board Certified:** Yes  
 949 Calhoun Pl, Ste D  
 Hemet, CA 92543 ☎ 2299  
 Accepting new patients **CA#:** A175041  
 (951) 652-8000 **Hours:** 8:00-5:00 M-F 🗣 Eng, Spa 🇺🇸 L  
**Hospitals:** Hemet Global Medical Center, Loma Linda,  
 St Bernardine **IPAs:** IEHP Direct, OCN

### Grant-Anderson, Betty S, MD

NPI: 1992723514 **Board Certified:** No  
 949 Calhoun Pl, Ste D  
 Hemet, CA 92543 ☎ 2299  
 Accepting new patients **CA#:** G55694  
 (951) 652-8000 **Hours:** 8:00-5:00 M-F 🗣 Eng, Spa 🇺🇸 L  
**Hospitals:** Hemet Global Medical Center,  
 Menifee Global Medical Center **IPAs:** IEHP Direct, OCN

### Messenger, Bradley S, MD

NPI: 1356508170 **Board Certified:** Yes  
 3853 W Stetson Ave, Ste 104  
 Hemet, CA 92545 ☎ 3164  
 Accepting new patients **CA#:** A111557  
 (951) 352-3937 **Hours:** 9:00-4:30 M-F 🗣 Eng 🇺🇸 L  
**Hospitals:** Inland Valley Regional, Loma Linda,  
 Menifee Global Medical Center **IPAs:** ACMG

### Parekh, Niraj V, MD

NPI: 1043416498 **Board Certified:** Yes  
 3853 W Stetson Ave, Ste 104  
 Hemet, CA 92545 ☎ 3164  
 Accepting new patients **CA#:** A106262

(951) 352-3937 **Hours:** 9:00-4:30 M-F 🗣 Eng, Guj 🇺🇸 L  
**Hospitals:** Inland Valley Regional,  
 Temecula Valley Hospital/Hospital **IPAs:** IEHP Direct

### Rastogi, Anil K, MD

NPI: 1659455202 **Board Certified:** Yes  
 1275 E Latham Ave, Ste A  
 Hemet, CA 92543 ☎ 2301  
 Accepting new patients **CA#:** A36945  
 (951) 652-5555 **Hours:** 9:00-5:00 M-F 🗣 Eng, Spa, Hin  
 🇺🇸 L **Hospitals:** Hemet Global Medical Center,  
 Menifee Global Medical Center, St Bernardine  
**IPAs:** ACMG, IEHP Direct, OCN

### Rastogi, Anisha, MD

NPI: 1285960872 **Board Certified:** Yes  
 1275 E Latham Ave, Ste A  
 Hemet, CA 92543 ☎ 2301  
 Accepting new patients **CA#:** A115969  
 (951) 652-5555 **Hours:** 9:00-5:00 M-F 🗣 Eng, Spa, Hin  
 🇺🇸 L **Hospitals:** Hemet Global Medical Center,  
 Menifee Global Medical Center, Riverside Community,  
 St Bernardine **IPAs:** ACMG, IEHP Direct, LSMA, OCN

### Riva, Gregory R, MD

NPI: 1700088630 **Board Certified:** Yes  
 1275 E Latham Ave, Ste A  
 Hemet, CA 92543 ☎ 2301  
 Accepting new patients **CA#:** A94572  
 (951) 652-5132 **Hours:** 9:00-5:00 M-F 🗣 Eng, Spa 🇺🇸 L  
**Hospitals:** Hemet Global Medical Center **IPAs:** ACMG,  
 IEHP Direct, LSMA, OCN

### Tiwari, Ratan L, MD

NPI: 1396775847 **Board Certified:** Yes  
 949 Calhoun Pl, Ste D  
 Hemet, CA 92543 ☎ 2299  
 Accepting new patients **CA#:** A35113  
 (951) 652-8000 **Hours:** 8:00-5:00 M-F 🗣 Eng, Spa, Hin  
 🇺🇸 L **Hospitals:** Hemet Global Medical Center,  
 Loma Linda, Menifee Global Medical Center,  
 St Bernardine **IPAs:** IEHP Direct, LSMA, OCN

## Chiropractor / Quiropráctico

### Awender, Rita M, DC

NPI: 1871580670 **Board Certified:** No  
 1011 E Devonshire Ave, Ste 101, 203  
 Hemet, CA 92543 ☎ 2306  
 Accepting new patients **CA#:** DC22787  
 (951) 330-3550 **Hours:** 8:30-5:00 M-F 🗣 Eng 🇺🇸 L  
**IPAs:** IEHP Direct

### Brown, Kevin M, DC

NPI: 1700426467 **Board Certified:** No  
 2940 W Florida Ave, Ste B  
 Hemet, CA 92545 ☎ 2240  
 Accepting existing patients **CA#:** DC34291

## Specialists / Especialistas

(951) 925-7609 **Hours:** 9:00-2:00 MWF, 9:00-5:00 T,  
1:00PM-7:00pm Th 🗣️ Eng 🇺🇸 L IPAs: IEHP Direct

### Gonzalez, Luis A, DC

NPI: 1346265873 **Board Certified:** No  
1011 E Devonshire Ave, Ste 101  
Hemet, CA 92543 📞 2306  
Accepting new patients **CA#:** DC29860  
(951) 330-3550 **Hours:** 8:30-5:00 M-F 🗣️ Eng 🇺🇸 L  
IPAs: IEHP Direct

### Johnson, Lorryn M, DC

NPI: 1013689629 **Board Certified:** No  
1011 E Devonshire Ave, Ste 101  
Hemet, CA 92543 📞 2306  
Accepting new patients **CA#:** DC36152  
(951) 330-3550 **Hours:** 8:30-5:00 M-F 🗣️ Eng 🇺🇸 L  
IPAs: IEHP Direct

### Little, Robert M, DC

NPI: 1861526865 **Board Certified:** No  
1011 E Devonshire Ave, Ste 101  
Hemet, CA 92543 📞 2306  
Accepting new patients **CA#:** DC29670  
(951) 330-3550 **Hours:** 8:30-5:00 M-F 🗣️ Eng 🇺🇸 L  
IPAs: IEHP Direct

### Mansour, Rashad G, DC

NPI: 1760821334 **Board Certified:** No  
1011 E Devonshire Ave, Ste 101, 203  
Hemet, CA 92543 📞 2306  
Accepting new patients **CA#:** DC32665  
(951) 330-3550 **Hours:** 8:30-5:00 M-F 🗣️ Eng 🇺🇸 L  
IPAs: IEHP Direct

### Robinson, Dean A, DC

NPI: 1851320337 **Board Certified:** No  
903 E Devonshire Ave, Ste D  
Hemet, CA 92543 📞 2295  
Accepting new patients **CA#:** DC12036  
(951) 216-6100 **Hours:** 9:00-5:00 M-F 🗣️ Eng, Spa  
🇺🇸 P, EB, IB, R, E, B IPAs: IEHP Direct

### Shaffer, David C, DC

NPI: 1700893161 **Board Certified:** No  
1011 E Devonshire Ave, Ste 101, 203  
Hemet, CA 92543 📞 2306  
Accepting new patients **CA#:** DC27166  
(951) 330-3550 **Hours:** 8:30-5:00 M-F 🗣️ Eng 🇺🇸 L  
IPAs: IEHP Direct

## Dermatology / Dermatología

### Fowler, Vincent R, MD

NPI: 1548368749 **Board Certified:** Yes  
850 E Latham Ave, Ste 201  
Hemet, CA 92543 📞 2295  
Accepting existing patients **CA#:** A30049  
(951) 521-2800 **Hours:** 8:00-5:00 M-F 🗣️ Eng 🇺🇸 L

IPAs: IEHP Direct

### Harford, Robert, MD

NPI: 1073596870 **Board Certified:** Yes  
750 E Latham Ave, Ste 3  
Hemet, CA 92543 📞 2292  
Accepting new patients **CA#:** G86180  
(951) 658-2271 **Hours:** 8:30-4:00 M-F 🗣️ Eng 🇺🇸 L  
**Hospitals:** Hemet Global Medical Center IPAs: ACMG,  
IEHP Direct, LSMA, OCN

### Kheradmand, Shiva, DO

NPI: 1457884298 **Board Certified:** Yes  
850 E Latham Ave, Ste 201  
Hemet, CA 92543 📞 2295  
Accepting existing patients **CA#:** 20A18822  
(951) 521-2800 **Hours:** 8:00-5:00 M-F 🗣️ Eng 🇺🇸 L  
IPAs: OCN

### Koupaie, Jafar, MD NPI: 1508940644 **Board Certified:** Yes

3853 W Stetson Ave, Ste 201  
Hemet, CA 92545 📞 3164  
Accepting new patients **CA#:** C51581  
(951) 929-3376 **Hours:** 8:00-5:00 M-F 🗣️ Eng, Per, Fai  
🇺🇸 L IPAs: IEHP Direct

### Mitchell, Jesse D, MD

NPI: 1235357252 **Board Certified:** Yes  
3853 W Stetson Ave, Ste 201  
Hemet, CA 92545 📞 3164  
Accepting new patients **CA#:** C43311  
(951) 929-3376 **Hours:** 8:00-5:00 M-F 🗣️ Eng 🇺🇸 L  
IPAs: IEHP Direct, LSMA, OCN

### Saied, Nagi K, MD NPI: 1962556548 **Board Certified:** Yes

850 E Latham Ave, Ste 201  
Hemet, CA 92543 📞 2295  
Accepting existing patients **CA#:** A26798  
(951) 521-2800 **Hours:** 8:00-5:00 M-F 🗣️ Eng, Frn, Ara  
🇺🇸 L IPAs: Dignity Health Med Network, IEHP Direct

### Sako, Eric Y, MD NPI: 1982022166 **Board Certified:** Yes

850 E Latham Ave, Ste 201  
Hemet, CA 92543 📞 2295  
Accepting new patients **CA#:** A137676  
(951) 521-2800 **Hours:** 8:00-5:00 M-F 🗣️ Eng 🇺🇸 L  
IPAs: IEHP Direct

## Dietician/Nutritionist / Dietista/Nutricionista

### Bell, Lea N, RD NPI: 1669186573 **Board Certified:** No

880 N State St, Hemet, CA 92543 📞 2283  
Accepting new patients **CA#:** RD86052841  
(951) 766-2450 **Hours:** 7:30-5:00 M-F 🗣️ Eng  
🇺🇸 P, EB, IB, R, E, B IPAs: IEHP Direct



## Specialists / Especialistas

### Blucher, Cheri L, RD

NPI: 1174707038 ◆ Board Certified: No  
880 N State St, Hemet, CA 92543 ☎ 2283  
Accepting new patients CA#: RD819877  
(951) 766-2450 Hours: 7:30-5:00 M-F 🗨 Eng  
🇺🇸 P, EB, IB, R, E, B IPAs: IEHP Direct

### Carr, Jenny, RD NPI: 1003562745 ◆ Board Certified: No

880 N State St, Hemet, CA 92543 ☎ 2283  
Accepting new patients CA#: RD86059185  
(951) 766-2450 Hours: 7:30-5:00 M-F 🗨 Eng  
🇺🇸 P, EB, IB, R, E, B IPAs: IEHP Direct

### Char, Chassitie T, RD

NPI: 1992432124 ◆ Board Certified: No  
880 N State St, Hemet, CA 92543 ☎ 2283  
Accepting new patients CA#: RD86199241  
(951) 766-2450 Hours: 7:30-5:00 M-F 🗨 Eng  
🇺🇸 P, EB, IB, R, E, B IPAs: IEHP Direct

### Chen, Chun-Ching, RD

NPI: 1679230189 ◆ Board Certified: No  
880 N State St, Hemet, CA 92543 ☎ 2283  
Accepting new patients CA#: RD934230  
(951) 766-2450 Hours: 7:30-5:00 M-F 🗨 Eng, Mnd  
🇺🇸 P, EB, IB, R, E, B IPAs: IEHP Direct

### Cruz-Zuniga, Jazmin, RD

NPI: 1376266973 ◆ Board Certified: No  
880 N State St, Hemet, CA 92543 ☎ 2283  
Accepting new patients CA#: RD86024768  
(951) 766-2450 Hours: 7:30-5:00 M-F 🗨 Eng  
🇺🇸 P, EB, IB, R, E, B IPAs: IEHP Direct

### Hoxter, Gayle L, RD

NPI: 1699432377 ◆ Board Certified: No  
880 N State St, Hemet, CA 92543 ☎ 2283  
Accepting new patients CA#: RD611341  
(951) 766-2450 Hours: 7:30-5:00 M-F 🗨 Eng  
🇺🇸 P, EB, IB, R, E, B IPAs: IEHP Direct

### Kimani, Rahab N, RD

NPI: 1336806926 ◆ Board Certified: No  
880 N State St, Hemet, CA 92543 ☎ 2283  
Accepting new patients CA#: RD86106676  
(951) 766-2450 Hours: 7:30-5:00 M-F 🗨 Eng  
🇺🇸 P, EB, IB, R, E, B IPAs: IEHP Direct

### McCarthy, Maureen M, RD

NPI: 1497410120 ◆ Board Certified: No  
880 N State St, Hemet, CA 92543 ☎ 2283  
Accepting new patients CA#: RD715291  
(951) 766-2450 Hours: 7:30-5:00 M-F 🗨 Eng  
🇺🇸 P, EB, IB, R, E, B IPAs: IEHP Direct

### Meza, Olivia G, RD NPI: 1750035689 Board Certified: No

1011 E Devonshire Ave, Ste 101  
Hemet, CA 92543 ☎ 2306  
Accepting new patients CA#: RD86108418

(951) 330-3550 Hours: 8:30-5:00 M-F 🗨 Eng 🇺🇸 L  
IPAs: IEHP Direct

### Padilla, Rebekah K, RD

NPI: 1770200701 ◆ Board Certified: No  
880 N State St, Hemet, CA 92543 ☎ 2283  
Accepting new patients CA#: RD816101  
(951) 766-2450 Hours: 8:00-5:00 M-F 🗨 Eng  
🇺🇸 P, EB, IB, R, E, B IPAs: IEHP Direct

### Rodrigues, Sophie G, RD

NPI: 1548987498 ◆ Board Certified: No  
880 N State St, Hemet, CA 92543 ☎ 2283  
Accepting new patients CA#: RD86114517  
(951) 766-2450 Hours: 7:30-5:00 M-F 🗨 Eng  
🇺🇸 P, EB, IB, R, E, B IPAs: IEHP Direct

### Rodriguez, Izell M, RD

NPI: 1508528019 ◆ Board Certified: No  
880 N State St, Hemet, CA 92543 ☎ 2283  
Accepting new patients CA#: RD86007564  
(951) 766-2450 Hours: 7:30-5:00 M-F 🗨 Eng  
🇺🇸 P, EB, IB, R, E, B IPAs: IEHP Direct

### Stewart, Jennifer V, RD

NPI: 1841955630 ◆ Board Certified: No  
880 N State St, Hemet, CA 92543 ☎ 2283  
Accepting new patients CA#: RD710364  
(951) 766-2450 Hours: 7:30-5:00 M-F 🗨 Eng  
🇺🇸 P, EB, IB, R, E, B IPAs: IEHP Direct

### Varela, Michelle M, RD

NPI: 1306506092 ◆ Board Certified: No  
880 N State St, Hemet, CA 92543 ☎ 2283  
Accepting new patients CA#: RD824049  
(951) 766-2450 Hours: 7:30-5:00 M-F 🗨 Eng  
🇺🇸 P, EB, IB, R, E, B IPAs: IEHP Direct

## Endocrinology Diabetes and Metabolism / Endocrinología, Diabetes y Metabolismo

### Haider, Uzma T, MD

NPI: 1386838696 Board Certified: Yes  
1515 W Florida Ave, Hemet, CA 92543 ☎ 2249  
Accepting new patients CA#: A94425  
(951) 929-1333 Hours: 8:00-5:00 M-F 🗨 Eng, Spa 🇺🇸 L  
Hospitals: Hemet Global Medical Center,  
Menifee Global Medical Center IPAs: IEHP Direct, OCN

### Seyed, Kazem, MD NPI: 1003801390 Board Certified: No

750 E Latham Ave, Ste 1  
Hemet, CA 92543 ☎ 2292  
Accepting new patients CA#: C42486  
(951) 766-6696 Hours: 9:00-4:30 M-F 🗨 Eng, Spa, Per,  
Fai 🇺🇸 IB, R, L Hospitals: Hemet Global Medical Center  
IPAs: ACMG, IEHP Direct, OCN

## Female Pelvic Medicine and Reconstructive Surgery / Medicina Pélvica para Mujeres y Cirugía Reconstructiva

### Nihira, Mikio A, MD

NPI: 1326016114 Board Certified: Yes  
1225 E Latham Ave, Ste A  
Hemet, CA 92543 ☎ 2301  
Accepting new patients CA#: A60383  
(951) 929-8400 Hours: 8:00-5:00 M-F 🗣 Eng 🇺🇸 L  
Hospitals: Hemet Global Medical Center  
IPAs: IEHP Direct

## Gastroenterology / Gastroenterología

### Chakrabarty, Milankumar S, MD

NPI: 1700803798 Board Certified: Yes  
1003 E Florida Ave, Ste 101  
Hemet, CA 92543 ☎ 2298  
Accepting new patients CA#: A36675  
(951) 652-2252 Hours: 9:00-5:00 M-F 🗣 Eng, Ben, Hin  
🇺🇸 L Hospitals: Hemet Global Medical Center  
IPAs: ACMG

### Nakka, Sreenivasa R, MD

NPI: 1184666547 Board Certified: Yes  
949 Calhoun Pl, Ste A  
Hemet, CA 92543 ☎ 2299  
Accepting new patients CA#: A38525  
(951) 929-1177 Hours: 8:00-5:00 M-F 🗣 Eng, Spa, Hin  
🇺🇸 EB, IB, E, L Hospitals: Hemet Global Medical Center,  
Menifee Global Medical Center, Rancho Springs  
IPAs: IEHP Direct

### Qaseem, Tahir, MD

NPI: 1295864395 Board Certified: Yes  
1003 E Florida Ave, Ste 101  
Hemet, CA 92543 ☎ 2298  
Accepting new patients CA#: C52324  
(951) 652-2252 Hours: 9:00-5:00 M-F 🗣 Eng, Hin, Urd  
🇺🇸 L Hospitals: San Gorgonio IPAs: IEHP Direct

### Singhvi, Ajeet R, MD

NPI: 1477653160 Board Certified: Yes  
397 N San Jacinto St, Hemet, CA 92543 ☎ 2310  
Accepting new patients CA#: A37093  
(951) 929-0124 Hours: 9:00-4:00 M-F 🗣 Eng, Hin  
🇺🇸 P, IB, E, L Hospitals: Hemet Global Medical Center,  
Menifee Global Medical Center IPAs: ACMG, IEHP Direct,  
OCN

## General Surgery / Cirugía General

### Ahmed, Mohamed A, MD

NPI: 1396881496 Board Certified: Yes  
3853 W Stetson Ave, Ste 105  
Hemet, CA 92545 ☎ 3164  
Accepting new patients CA#: C145298

(951) 698-3000 Hours: 8:30-5:00 M-F 🗣 Eng, Ara, Frn  
🇺🇸 L Hospitals: Inland Valley Regional, Rancho Springs,  
Temecula Valley Hospital/Hospital IPAs: IEHP Direct

### Atchison, Marvin J, MD

NPI: 1730141383 Board Certified: Yes  
3853 W Stetson Ave, Ste 105  
Hemet, CA 92545 ☎ 3164  
Accepting new patients CA#: A70292  
(951) 698-3000 Hours: 8:30-5:00 M-F 🗣 Eng 🇺🇸 L  
Hospitals: Inland Valley Regional, Loma Linda,  
Loma Linda, Menifee Global Medical Center,  
Rancho Springs, Temecula Valley Hospital/Hospital  
IPAs: ACMG, IEHP Direct, LSMA

### Barrera, Kaylene A, MD

NPI: 1467747188 Board Certified: Yes  
3853 W Stetson Ave, Ste 105  
Hemet, CA 92545 ☎ 3164  
Accepting new patients CA#: A155585  
(951) 698-3000 Hours: 8:30-5:00 M-F 🗣 Eng 🇺🇸 L  
Hospitals: Inland Valley Regional, Loma Linda,  
Rancho Springs, Temecula Valley Hospital/Hospital  
IPAs: ACMG, IEHP Direct

### Cordero, Raymund S, MD

NPI: 1003822347 Board Certified: Yes  
3853 W Stetson Ave, Ste 105  
Hemet, CA 92545 ☎ 3164  
Accepting new patients CA#: A60160  
(951) 698-3000 Hours: 8:30-5:00 M-F 🗣 Eng, Tgl 🇺🇸 L  
Hospitals: Inland Valley Regional, Loma Linda,  
Rancho Springs, Temecula Valley Hospital/Hospital  
IPAs: IEHP Direct

### Essien, Francis A, MD

NPI: 1295741635 Board Certified: Yes  
3853 W Stetson Ave, Ste 105  
Hemet, CA 92545 ☎ 3164  
Accepting new patients CA#: A55612  
(951) 698-3000 Hours: 8:30-5:00 M-F 🗣 Eng, Yor 🇺🇸 L  
Hospitals: Inland Valley Regional, Rancho Springs  
IPAs: ACMG, IEHP Direct

### Gorski, Tito F, MD NPI: 1508958240 Board Certified: Yes

3853 W Stetson Ave, Ste 105  
Hemet, CA 92545 ☎ 3164  
Accepting new patients CA#: A68155  
(951) 698-3000 Hours: 8:30-5:00 M-F 🗣 Eng, Por 🇺🇸 L  
Hospitals: Inland Valley Regional, Rancho Springs  
IPAs: IEHP Direct

### Igwe, Daniel, MD NPI: 1952305914 Board Certified: No

1225 E Latham Ave, Ste A  
Hemet, CA 92543 ☎ 2301  
Clinic Name: Seven Star Medical Group Inc  
Accepting new patients CA#: A53362  
(951) 766-0374 Hours: 8:00-5:00 M-F

## Specialists / Especialistas

**Clinic Hours 2: 8:00-5:30 M-F** 🗣️ Eng, Ibo 🇺🇸 L  
**Hospitals:** Hemet Global Medical Center,  
 Menifee Global Medical Center **IPAs:** IEHP Direct, OCN

### Johnsen, Hege, MD

NPI: 1487781829 **Board Certified:** Yes  
 3853 W Stetson Ave, Ste 105  
 Hemet, CA 92545 📞 3164  
 Accepting new patients **CA#:** A107535  
 (951) 698-3000 **Hours:** 8:30-5:00 M-F 🗣️ Eng 🇺🇸 L  
**Hospitals:** Inland Valley Regional, Loma Linda,  
 Menifee Global Medical Center, Rancho Springs,  
 Temecula Valley Hospital/Hospital **IPAs:** ACMG,  
 IEHP Direct

### Owens, Craig C, MD

NPI: 1184735136 **Board Certified:** Yes  
 3853 W Stetson Ave, Ste 105  
 Hemet, CA 92545 📞 3164  
 Accepting new patients **CA#:** G75730  
 (951) 698-3000 **Hours:** 8:30-5:00 M-F 🗣️ Eng 🇺🇸 L  
**Hospitals:** Loma Linda,  
 Temecula Valley Hospital/Hospital **IPAs:** IEHP Direct

### Torres, Franklin K, MD

NPI: 1114147592 **Board Certified:** No  
 1225 E Latham Ave, Ste A  
 Hemet, CA 92543 📞 2301  
 Accepting new patients **CA#:** A102285  
 (951) 566-9370 **Hours:** 8:00-5:00 M-F 🗣️ Eng 🇺🇸 L  
**Hospitals:** Loma Linda **IPAs:** IEHP Direct

## Hematology / Hematología

**Tsai, James Y, MD** NPI: 1437152857 **Board Certified:** Yes  
 201 N Laursen St, Hemet, CA 92543 📞 2299  
 Accepting new patients **CA#:** A70963  
 (951) 652-3333 **Hours:** 8:00-5:00 M-F 🗣️ Eng, Spa, Chi  
 🇺🇸 L **Hospitals:** Hemet Global Medical Center,  
 Inland Valley Regional, Rancho Springs **IPAs:** IEHP Direct,  
 OCN

## Medical Oncology / Oncología Médica

### Mendoza, Evelyn F, MD

NPI: 1558368605 **Board Certified:** Yes  
 301 N San Jacinto St, Hemet, CA 92543 📞 2306  
 Accepting new patients **CA#:** A48611  
 (951) 766-6460 **Hours:** 8:00-5:00 M-Th 🗣️ Eng, Spa, Tgl  
 🇺🇸 L **Hospitals:** Hemet Global Medical Center,  
 Inland Valley Regional, Loma Linda,  
 Menifee Global Medical Center, Rancho Springs,  
 Temecula Valley Hospital/Hospital **IPAs:** IEHP Direct,  
 LSMA, OCN

### Saunders, Phillip A, DO

NPI: 1144578683 **Board Certified:** Yes  
 1011 E Devonshire Ave, Ste 201  
 Hemet, CA 92543 📞 2306  
 Accepting new patients **CA#:** 20A17393  
 (951) 465-7390 **Hours:** 8:30-5:00 M-F 🗣️ Eng 🇺🇸 L  
**Hospitals:** Inland Valley Regional, Loma Linda,  
 Rancho Springs, Temecula Valley Hospital/Hospital  
**IPAs:** IEHP Direct, LSMA

### Schinke, Stanley D, MD

NPI: 1649277088 **Board Certified:** Yes  
 301 N San Jacinto St, Hemet, CA 92543 📞 2306  
 Accepting new patients **CA#:** G55989  
 (951) 766-6460 **Hours:** 8:00-5:00 M-Th 🗣️ Eng, Spa 🇺🇸 L  
**Hospitals:** Hemet Global Medical Center,  
 Inland Valley Regional, Loma Linda,  
 Menifee Global Medical Center, Rancho Springs  
**IPAs:** IEHP Direct, OCN

### Sehgal, Kishore, MD

NPI: 1689671034 **Board Certified:** Yes  
 301 N San Jacinto St, Hemet, CA 92543 📞 2306  
 Accepting new patients **CA#:** A42484  
 (951) 766-6460 **Hours:** 8:00-5:00 M-Th 🗣️ Eng, Spa, Hin  
 🇺🇸 L **Hospitals:** Hemet Global Medical Center,  
 Inland Valley Regional, Loma Linda,  
 Menifee Global Medical Center, Rancho Springs,  
 Temecula Valley Hospital/Hospital **IPAs:** IEHP Direct,  
 LSMA, OCN

## Nephrology / Nefrología

### Charles-Cowan, Tricia G, DO

NPI: 1649526088 **Board Certified:** Yes  
 3989 W Stetson Ave, Ste 202  
 Hemet, CA 92545 📞 3164  
 Accepting new patients **CA#:** 20A14022  
 (951) 652-3558 **Hours:** 8:30-5:00 M-Th, 8:30-12:00 F  
 🗣️ Eng 🇺🇸 L **Hospitals:** Hemet Global Medical Center,  
 Loma Linda, Menifee Global Medical Center **IPAs:** ACMG,  
 Dignity Health Med Network, IEHP Direct, LSMA, OCN

### Dhiman, Darshan K, MD

NPI: 1013962224 **Board Certified:** No  
 3989 W Stetson Ave, Ste 202  
 Hemet, CA 92545 📞 3164  
 Accepting new patients **CA#:** A43949  
 (951) 652-3558 **Hours:** 8:30-5:00 M-Th, 8:30-12:00 F  
 🗣️ Eng, Hin 🇺🇸 L  
**Hospitals:** Hemet Global Medical Center,  
 Menifee Global Medical Center **IPAs:** ACMG, IEHP Direct,  
 LSMA, OCN



## Specialists / Especialistas

**Lac, Peter T, MD** NPI: 1881617652 **Board Certified:** Yes  
3989 W Stetson Ave, Ste 202  
Hemet, CA 92545 ☎ 3164  
Accepting new patients **CA#:** A91135  
(951) 652-3558 **Hours:** 8:30-5:00 M-Th, 8:30-12:00 F  
🗣 Eng, Ctn 🇺🇸 L  
**Hospitals:** Hemet Global Medical Center,  
Inland Valley Regional, Menifee Global Medical Center,  
Rancho Springs **IPAs:** LSMA

**Nath, Ashok K, MD** NPI: 1992951115 **Board Certified:** Yes  
3989 W Stetson Ave, Ste 202  
Hemet, CA 92545 ☎ 3164  
Accepting new patients **CA#:** A128657  
(951) 652-3558 **Hours:** 8:30-5:00 M-Th, 8:30-12:00 F  
🗣 Eng 🇺🇸 L **Hospitals:** Hemet Global Medical Center,  
Loma Linda, Menifee Global Medical Center,  
Riverside Community, St Bernardine **IPAs:** ACMG, OCN,  
PHN

**Yan, Eric H, MD** NPI: 1225115892 **Board Certified:** Yes  
3989 W Stetson Ave, Ste 202  
Hemet, CA 92545 ☎ 3164  
Accepting new patients **CA#:** A84382  
(951) 652-3558 **Hours:** 8:30-5:00 M-Th, 8:30-12:00 F  
🗣 Eng, Hin, Mnd 🇺🇸 L  
**Hospitals:** Hemet Global Medical Center, Loma Linda,  
Menifee Global Medical Center **IPAs:** ACMG, OCN

### Neurology / Neurología

**Jaffer, Abdul K (Dr Kareem Jaffer), MD**  
NPI: 1225025422 **Board Certified:** No  
1011 E Devonshire Ave, Ste 102  
Hemet, CA 92543 ☎ 2306  
Accepting new patients **CA#:** A33626  
(951) 658-2218 **Hours:** 8:30-12:30 M-W, 9:00-11:00 Th  
🗣 Eng, Ara, Per, Fai 🇺🇸 IB, R, L  
**Hospitals:** Hemet Global Medical Center **IPAs:** ACMG,  
IEHP Direct

### Occupational Therapy / Terapia Ocupacional

**Bonilla, Edward X, OT**  
NPI: 1003578006 **Board Certified:** No  
3989 W Stetson Ave, Ste 105  
Hemet, CA 92545 ☎ 3164  
Accepting new patients **CA#:** OT22784  
(951) 652-3334 **Hours:** 7:30-6:00 M-F 🗣 Eng 🇺🇸 L  
**IPAs:** IEHP Direct, OCN

**Di Meglio, Paul J, OT**  
NPI: 1013054584 **Board Certified:** No  
3989 W Stetson Ave, Ste 105  
Hemet, CA 92545 ☎ 3164  
Accepting new patients **CA#:** OT6025  
(951) 652-3334 **Hours:** 7:30-6:00 M-F 🗣 Eng 🇺🇸 L

**IPAs:** IEHP Direct, OCN

**Jensen, Brooke D, OT**  
NPI: 1235783895 **Board Certified:** No  
3889 W Stetson Ave, Ste 150  
Hemet, CA 92545 ☎ 3164  
Accepting new patients **CA#:** OT20311  
(951) 791-9140 **Hours:** 8:00-5:00 M-F 🗣 Eng 🇺🇸 L  
**IPAs:** ACMG, Dignity Health Med Network, IEHP Direct,  
PHN

**Ko, Yi-Jau, OT** NPI: 1538704127 **Board Certified:** No  
1171 S Sanderson Ave, Ste 102  
Hemet, CA 92545 ☎ 2236  
Accepting new patients **CA#:** OT20494  
(855) 454-3784 **Hours:** 8:00-6:00 M-F 🗣 Eng 🇺🇸 L  
**IPAs:** IEHP Direct

**Miller, Aaron D, OT** NPI: 1922629609 **Board Certified:** No  
3989 W Stetson Ave, Ste 105  
Hemet, CA 92545 ☎ 3164  
Accepting new patients **CA#:** OT5776  
(951) 652-3334 **Hours:** 7:30-6:00 M-F 🗣 Eng 🇺🇸 L  
**IPAs:** OCN

**Ruelas, Cristina M, OT**  
NPI: 1104591288 **Board Certified:** No  
3989 W Stetson Ave, Ste 105  
Hemet, CA 92545 ☎ 3164  
Accepting new patients **CA#:** OT23905  
(951) 652-3334 **Hours:** 7:30-6:00 M-F 🗣 Eng 🇺🇸 L  
**IPAs:** IEHP Direct

**Smith, Caitlin, OT** NPI: 1356000319 **Board Certified:** No  
1171 S Sanderson Ave, Ste 102  
Hemet, CA 92545 ☎ 2236  
Accepting new patients **CA#:** OT21834  
(855) 454-3784 **Hours:** 8:00-6:00 M-F 🗣 Eng 🇺🇸 L  
**IPAs:** IEHP Direct

**Uhrik, Kevin M, OT** NPI: 1265996623 **Board Certified:** No  
3989 W Stetson Ave, Ste 105  
Hemet, CA 92545 ☎ 3164  
Accepting new patients **CA#:** OT21893  
(951) 652-3334 **Hours:** 7:30-6:00 M-F 🗣 Eng 🇺🇸 L  
**IPAs:** IEHP Direct, OCN

### Ophthalmology / Oftalmología

**Blase, William P, MD**  
NPI: 1215987086 **Board Certified:** Yes  
2390 E Florida Ave, Ste 207  
Hemet, CA 92544 ☎ 2329  
Accepting new patients **CA#:** G50680  
(951) 652-6100 **Hours:** 8:30-5:00 M-F 🗣 Eng 🇺🇸 L  
**Hospitals:** Hemet Global Medical Center  
**IPAs:** IEHP Direct

## Specialists / Especialistas

### Burns, Richard R, MD

NPI: 1902856818 **Board Certified:** Yes  
2390 E Florida Ave, Ste 207  
Hemet, CA 92544 ☎ 2329  
Accepting new patients **CA#:** G45246  
(951) 652-6100 **Hours:** 8:30-5:00 M-F 🗣 Eng 🇺🇸 L  
**Hospitals:** Hemet Global Medical Center,  
Menifee Global Medical Center **IPAs:** IEHP Direct

### Carlson, John P, MD

NPI: 1215913199 **Board Certified:** Yes  
3953 W Stetson Ave, Hemet, CA 92545 ☎ 3164  
Accepting new patients **CA#:** A62397  
(951) 696-5388 **Hours:** 8:00-5:00 M-F, 8:00-2:00 Sat  
🗣 Eng 🇺🇸 L **Hospitals:** Loma Linda - Childrens,  
Loma Linda **IPAs:** IEHP Direct, LSMA

### Chow, Jason, MD NPI: 1639526072 **Board Certified:** No

3953 W Stetson Ave, Hemet, CA 92545 ☎ 3164  
Accepting new patients **CA#:** A168267  
(951) 696-5388 **Hours:** 8:00-5:00 M-F, 8:00-2:00 Sat  
🗣 Eng, Chi, Ctn 🇺🇸 L  
**Hospitals:** Hemet Global Medical Center,  
Inland Valley Regional, Rancho Springs **IPAs:** IEHP Direct

### Donaldson, Jared C, MD

NPI: 1699129064 **Board Certified:** No  
3953 W Stetson Ave, Hemet, CA 92545 ☎ 3164  
Accepting new patients **CA#:** A171113  
(951) 696-5388 **Hours:** 8:00-5:00 M-F, 8:00-2:00 Sat  
🗣 Eng, Por 🇺🇸 L  
**Hospitals:** Hemet Global Medical Center,  
Inland Valley Regional **IPAs:** IEHP Direct

### Jacobson, Arthur I, MD

NPI: 1255381125 **Board Certified:** Yes  
2390 E Florida Ave, Ste 207  
Hemet, CA 92544 ☎ 2329  
Accepting new patients **CA#:** G35678  
(951) 652-6100 **Hours:** 8:30-5:00 M-F 🗣 Eng 🇺🇸 L  
**Hospitals:** Hemet Global Medical Center,  
Menifee Global Medical Center **IPAs:** IEHP Direct

### Joseph, Jeffrey M, MD

NPI: 1134395205 **Board Certified:** Yes  
3953 W Stetson Ave, Hemet, CA 92545 ☎ 3164  
Accepting new patients **CA#:** A117073  
(951) 696-5388 **Hours:** 8:00-5:00 M-F, 8:00-2:00 Sat  
🗣 Eng 🇺🇸 L **Hospitals:** Inland Valley Regional,  
Rancho Springs **IPAs:** IEHP Direct

### Nambiar, Margaret M, MD

NPI: 1043292030 **Board Certified:** Yes  
2390 E Florida Ave, Ste 207  
Hemet, CA 92544 ☎ 2329  
Accepting new patients **CA#:** G62036  
(951) 652-6100 **Hours:** 8:30-5:00 M-F 🗣 Eng, Ger 🇺🇸 L  
**Hospitals:** Hemet Global Medical Center,

Menifee Global Medical Center **IPAs:** IEHP Direct

### Pesavento, Richard D, MD

NPI: 1396721635 **Board Certified:** Yes  
3953 W Stetson Ave, Hemet, CA 92545 ☎ 3164  
Accepting new patients **CA#:** G44858  
(951) 696-5388 **Hours:** 8:00-5:00 M-F, 8:00-2:00 Sat  
🗣 Eng 🇺🇸 L **Hospitals:** Loma Linda **IPAs:** IEHP Direct

### Phillips, Barratt L, MD

NPI: 1780664326 **Board Certified:** Yes  
3953 W Stetson Ave, Hemet, CA 92545 ☎ 3164  
Accepting new patients **CA#:** A62443  
(951) 696-5388 **Hours:** 8:00-5:00 M-F, 8:00-2:00 Sat  
🗣 Eng 🇺🇸 L **Hospitals:** Hemet Global Medical Center,  
Inland Valley Regional, Menifee Global Medical Center,  
Rancho Springs **IPAs:** IEHP Direct

### Sorenson, Robert C, MD

NPI: 1366422917 **Board Certified:** Yes  
3953 W Stetson Ave, Hemet, CA 92545 ☎ 3164  
Accepting new patients **CA#:** G86087  
(951) 652-4343 **Hours:** 8:00-5:00 M-F, 8:00-2:00 Sat  
🗣 Eng 🇺🇸 L **Hospitals:** Hemet Global Medical Center,  
Inland Valley Regional, Rancho Springs **IPAs:** IEHP Direct,  
LSMA, OCN

### Tew, John G, MD NPI: 1174593354 **Board Certified:** Yes

3953 W Stetson Ave, Hemet, CA 92545 ☎ 3164  
Accepting new patients **CA#:** A83206  
(951) 696-5388 **Hours:** 8:00-5:00 M-F, 8:00-2:00 Sat  
🗣 Eng, Por 🇺🇸 L  
**Hospitals:** Hemet Global Medical Center,  
Inland Valley Regional, Rancho Springs **IPAs:** IEHP Direct,  
LSMA

## Orthopaedic Surgery / Cirugía Ortopédica

### Allen, Jonathan L, MD

NPI: 1023215357 **Board Certified:** Yes  
3889 W Stetson Ave, Ste 100  
Hemet, CA 92545 ☎ 3164  
Accepting new patients **CA#:** A106877  
(951) 652-1600 **Hours:** 8:00-5:00 M-F 🗣 Eng, Spa 🇺🇸 L  
**Hospitals:** Arrowhead, Redlands Community,  
Riverside University H.S., St Bernardine **IPAs:** ACMG,  
IEHP Direct, OCN, PHN

### Burton, Paul D, DO NPI: 1871532960 **Board Certified:** Yes

3889 W Stetson Ave, Ste 100  
Hemet, CA 92545 ☎ 3164  
Accepting new patients **CA#:** 20A8514  
(951) 652-1600 **Hours:** 8:00-5:00 M-F 🗣 Eng, Spa 🇺🇸 L  
**Hospitals:** San Bernardino Community,  
Parkview Community, St Bernardine **IPAs:** ACMG, PHN

## Specialists / Especialistas

### Davenport, Stephen R, MD

NPI: 1174619720 **Board Certified:** Yes  
41889 E Florida Ave, Hemet, CA 92544 📞 2344  
Accepting new patients **CA#:** G171708  
(951) 652-8700 **Hours:** 8:00-5:00 M-F 🗣️ Eng 🇺🇸 L  
**Hospitals:** Hemet Global Medical Center,  
Menifee Global Medical Center **IPAs:** IEHP Direct

### Elsissy, Peter G, MD

NPI: 1629281845 **Board Certified:** Yes  
3889 W Stetson Ave, Ste 100  
Hemet, CA 92545 📞 3164  
Accepting new patients **CA#:** A100039  
(951) 652-1600 **Hours:** 8:00-5:00 M-F 🗣️ Eng, Spa, Ara  
🇺🇸 L **Hospitals:** Arrowhead, St Bernardine **IPAs:** ACMG,  
Dignity Health Med Network, IEHP Direct, PHN

### Gande, Abhiram V, MD

NPI: 1730508979 **Board Certified:** Yes  
41889 E Florida Ave, Hemet, CA 92544 📞 2344  
Accepting new patients **CA#:** A138072  
(951) 652-8700 **Hours:** 8:00-5:00 M-F 🗣️ Eng, Hin, Tel  
🇺🇸 L **Hospitals:** Hemet Global Medical Center,  
Menifee Global Medical Center **IPAs:** IEHP Direct

### Grames, Barry S, MD

NPI: 1346336088 **Board Certified:** Yes  
3889 W Stetson Ave, Ste 100  
Hemet, CA 92545 📞 3164  
Accepting new patients **CA#:** G72511  
(951) 652-1600 **Hours:** 8:00-5:00 M-F 🗣️ Eng, Spa 🇺🇸 L  
**Hospitals:** St Bernardine **IPAs:** PHN

### Hadley, Zachary S, MD

NPI: 1750596631 **Board Certified:** Yes  
3889 W Stetson Ave, Ste 100  
Hemet, CA 92545 📞 3164  
Accepting new patients **CA#:** A102486  
(951) 652-1600 **Hours:** 8:00-5:00 M-F 🗣️ Eng, Spa 🇺🇸 L  
**Hospitals:** Arrowhead, San Bernardino Community,  
Redlands Community, Riverside Community,  
San Gorgonio, St Bernardine **IPAs:** ACMG,  
Dignity Health Med Network, IEHP Direct, LSMA

### Panse, Milind P, MD

NPI: 1457362394 **Board Certified:** No  
41889 E Florida Ave, Hemet, CA 92544 📞 2344  
Accepting new patients **CA#:** C51330  
(951) 652-8700 **Hours:** 8:00-5:00 M-F 🗣️ Eng 🇺🇸 L  
**Hospitals:** Hemet Global Medical Center,  
Menifee Global Medical Center **IPAs:** IEHP Direct, ACMG,  
OCN

### Patton, Daniel J, MD

NPI: 1326363557 **Board Certified:** Yes  
3889 W Stetson Ave, Ste 100, 150  
Hemet, CA 92545 📞 3164  
Accepting new patients **CA#:** A143495

(951) 652-1600 **Hours:** 8:00-5:00 M-F 🗣️ Eng, Spa 🇺🇸 L  
**Hospitals:** Arrowhead, San Bernardino Community,  
Parkview Community, Redlands Community,  
Riverside Community, St Bernardine **IPAs:** IEHP Direct,  
Dignity Health Med Network

### Skubic, John W, MD

NPI: 1164461224 **Board Certified:** Yes  
3889 W Stetson Ave, Ste 100  
Hemet, CA 92545 📞 3164  
Accepting new patients **CA#:** G54082  
(909) 557-1600 **Hours:** 8:00-5:00 M-F 🗣️ Eng, Spa 🇺🇸 L  
**Hospitals:** Arrowhead, Loma Linda,  
Redlands Community, Riverside University H.S.,  
St Bernardine **IPAs:** Dignity Health Med Network,  
IEHP Direct, PHN

## Otolaryngology - Head and Neck Surgery / Otorrinolaringología: Cirugía de la Cabeza y del Cuello

### Carvalho, Gerard J, MD

NPI: 1992721054 **Board Certified:** Yes  
118 N Santa Fe St, Ste B  
Hemet, CA 92543 📞 2293  
Accepting existing patients **CA#:** A69700  
(951) 925-8811 **Hours:** 9:00-4:00 M-Th, 9:00-12:00 F  
🗣️ Eng 🇺🇸 L **Hospitals:** Hemet Global Medical Center,  
Menifee Global Medical Center **IPAs:** ACMG, IEHP Direct,  
OCN

## Pain Management / Manejo del Dolor

### Doraiswamy, Arul, MD

NPI: 1548283591 **Board Certified:** Yes  
1264 E Latham Ave, Hemet, CA 92543 📞 2301  
Accepting new patients **CA#:** A71755  
(951) 925-3600 **Hours:** 8:00-5:00 M-F 🗣️ Eng 🇺🇸 L  
**Hospitals:** Hemet Global Medical Center **IPAs:** ACMG,  
OCN

### Kanu, Abdul S, MD NPI: 1801039292 **Board Certified:** Yes

1011 E Devonshire Ave, Ste 101, 203  
Hemet, CA 92543 📞 2306  
Accepting new patients **CA#:** A126557  
(951) 330-3550 **Hours:** 8:30-5:00 M-F 🗣️ Eng 🇺🇸 L  
**IPAs:** IEHP Direct

### Leier, Tim U, MD NPI: 1972777316 **Board Certified:** Yes

1011 E Devonshire Ave, Ste 101, 203  
Hemet, CA 92543 📞 2306  
Accepting new patients **CA#:** C144900  
(951) 330-3550 **Hours:** 8:30-5:00 M-F 🗣️ Eng, Ger 🇺🇸 L  
**IPAs:** IEHP Direct



## Specialists / Especialistas

**Pang, Gary K, MD** NPI: 1851486310 Board Certified: Yes  
3989 W Stetson Ave, Ste 102  
Hemet, CA 92545 ☎ 3164  
Accepting new patients CA#: A78054  
(951) 784-7111 Hours: 8:00-5:00 M-F 🗣 Eng 🇺🇸 L  
IPAs: IEHP Direct

### Pain Medicine / Medicina del Dolor

**Moeller-Bertram, Tobias, MD**  
NPI: 1134169741 Board Certified: Yes  
1011 E Devonshire Ave, Ste 203  
Hemet, CA 92543 ☎ 2306  
Clinic Name: Savas Health  
Accepting new patients CA#: A80383  
(949) 783-3600 Clinic: (951) 330-3550 Hours: 8:30-5:00  
M-F 🗣 Eng, Ger 🇺🇸 L Hospitals: Desert Regional,  
Eisenhower IPAs: IEHP Direct, PHN

### Physical Medicine & Rehabilitation / Medicina Física y Rehabilitación

**Ailinani, Hary R, MD**  
NPI: 1619133444 Board Certified: Yes  
1011 E Devonshire Ave, Ste 101  
Hemet, CA 92543 ☎ 2306  
Accepting new patients CA#: C164092  
(951) 330-3550 Hours: 8:30-5:00 M-F 🗣 Eng 🇺🇸 L  
IPAs: IEHP Direct

**Chen, Hamilton T, MD**  
NPI: 1700019528 Board Certified: Yes  
3989 W Stetson Ave, Ste 102  
Hemet, CA 92545 ☎ 3164  
Accepting new patients CA#: A113744  
(951) 784-7111 Hours: 8:00-5:00 M-F 🗣 Eng, Mnd 🇺🇸 L  
Hospitals: Riverside Community IPAs: IEHP Direct

**Kadambi, Anirudh, MD**  
NPI: 1154675114 Board Certified: Yes  
3889 W Stetson Ave, Ste 100  
Hemet, CA 92545 ☎ 3164  
Accepting new patients CA#: A143532  
(951) 652-1600 Hours: 8:00-5:00 M-F 🗣 Eng, Spa, Tam,  
Kan 🇺🇸 L IPAs: LSMA

**Lee, Jonathan K, MD**  
NPI: 1326012154 Board Certified: Yes  
3889 W Stetson Ave, Ste 100  
Hemet, CA 92545 ☎ 3164  
Accepting new patients CA#: G69750  
(951) 652-1600 Hours: 8:00-5:00 M-F 🗣 Eng, Spa, Kor  
🇺🇸 L Hospitals: Redlands Community IPAs: ACMG,  
Dignity Health Med Network, IEHP Direct, LSMA, PHN

**Nikachina, Anna, MD**  
NPI: 1811284102 Board Certified: Yes  
3889 W Stetson Ave, Ste 100, 150  
Hemet, CA 92545 ☎ 3164  
Accepting new patients CA#: A120159  
(951) 652-1600 Hours: 8:00-5:00 M-F 🗣 Eng, Spa, Rus  
🇺🇸 L Hospitals: Redlands Community  
IPAs: Dignity Health Med Network, PHN

### Physical Therapy / Terapia Física

**Alexander, Austin B, PT**  
NPI: 1295353787 Board Certified: No  
3989 W Stetson Ave, Ste 105  
Hemet, CA 92545 ☎ 3164  
Accepting new patients CA#: PT298450  
(951) 652-3334 Hours: 7:30-6:00 M-F 🗣 Eng 🇺🇸 L  
IPAs: OCN

**Aquino, Rey T, PT** NPI: 1467436204 Board Certified: No  
2091 W Florida Ave, Ste 210  
Hemet, CA 92545 ☎ 2243  
Accepting new patients CA#: PT22025  
(951) 658-0005 Hours: 8:00-5:00 M-F 🗣 Eng 🇺🇸 L  
IPAs: IEHP Direct

**Atkins, Andrew W, PT**  
NPI: 1518332972 Board Certified: No  
3989 W Stetson Ave, Ste 105  
Hemet, CA 92545 ☎ 3164  
Accepting new patients CA#: PT43512  
(951) 652-3334 Hours: 7:30-6:00 M-F 🗣 Eng 🇺🇸 L  
IPAs: OCN

**Atkins, Cheyenne R, PT**  
NPI: 1255811220 Board Certified: No  
3989 W Stetson Ave, Ste 105  
Hemet, CA 92545 ☎ 3164  
Accepting new patients CA#: PT295354  
(951) 652-3334 Hours: 7:30-6:00 M-F 🗣 Eng 🇺🇸 L  
IPAs: OCN

**Atkins, William A, PT**  
NPI: 1043294341 Board Certified: No  
3989 W Stetson Ave, Ste 105  
Hemet, CA 92545 ☎ 3164  
Accepting new patients CA#: PT10446  
(951) 652-3334 Hours: 7:30-6:00 M-F 🗣 Eng 🇺🇸 L  
IPAs: IEHP Direct, OCN

**Baker, Karli R, PT** NPI: 1598366809 Board Certified: No  
949 S State St, Hemet, CA 92543 ☎ 2277  
Accepting new patients CA#: PT40737  
(951) 929-9890 Hours: 7:00-6:00 M-F  
✉ pacificproptthemet@gmail.com 🗣 Eng 🇺🇸 L  
IPAs: IEHP Direct

## Specialists / Especialistas

### Bishop, Elijah J (Eli), PT

NPI: 1710902051 Board Certified: No  
3989 W Stetson Ave, Ste 105  
Hemet, CA 92545 ☎ 3164  
Accepting new patients CA#: PT28284  
(951) 652-3334 Hours: 7:30-6:00 M-F 🗨️ Eng 🇺🇸 L  
IPAs: IEHP Direct, OCN

### Carrillo, Peter J, PT NPI: 1932124377 Board Certified: No

2595 W Florida Ave, Hemet, CA 92545 ☎ 2242  
Accepting new patients CA#: PT26426  
(951) 929-2027 Hours: 7:45-6:00 M-Th, 7:45-5:00 F  
🗨️ Eng 🇺🇸 L IPAs: ACMG, IEHP Direct, OCN

### Cazalas, Michele K, PT

NPI: 1841244928 Board Certified: No  
2390 E Florida Ave, Ste 201  
Hemet, CA 92544 ☎ 2329  
Accepting new patients CA#: PT13087  
(951) 765-1474 Hours: 8:00-5:00 M-F  
✉ admin@vnexphysicaltherapy.com 🗨️ Eng 🇺🇸 L  
IPAs: IEHP Direct

### Duso, Breanna M, PT

NPI: 1669035002 Board Certified: No  
3989 W Stetson Ave, Ste 105  
Hemet, CA 92545 ☎ 3164  
Accepting new patients CA#: PT295488  
(951) 652-3334 Hours: 7:30-6:00 M-F 🗨️ Eng 🇺🇸 L  
IPAs: IEHP Direct, OCN

### Esparza, Stephanie, PT

NPI: 1699483032 Board Certified: No  
3989 W Stetson Ave, Ste 105  
Hemet, CA 92545 ☎ 3164  
Accepting new patients CA#: PT303141  
(951) 652-3334 Hours: 7:30-6:00 M-F 🗨️ Eng 🇺🇸 L  
IPAs: IEHP Direct, OCN

### Fairbanks, Bret S, PT

NPI: 1710900717 Board Certified: No  
949 S State St, Hemet, CA 92543 ☎ 2277  
Accepting new patients CA#: PT24608  
(951) 929-9890 Hours: 7:00-6:00 M-F  
✉ pacificproptemet@gmail.com 🗨️ Eng 🇺🇸 L  
IPAs: IEHP Direct

### Gonzalez-Galdamez, Wilver I, PT

NPI: 1629735097 Board Certified: No  
3989 W Stetson Ave, Ste 105  
Hemet, CA 92545 ☎ 3164  
Accepting new patients CA#: PT301330  
(951) 652-3334 Hours: 7:30-6:00 M-F 🗨️ Eng 🇺🇸 L  
IPAs: IEHP Direct, OCN

### Gutierrez, Daisy, PT

NPI: 1659040947 Board Certified: Yes  
3989 W Stetson Ave, Ste 105  
Hemet, CA 92545 ☎ 3164  
Accepting new patients CA#: PT300862  
(951) 652-3334 Hours: 7:30-6:00 M-F 🗨️ Eng 🇺🇸 L  
IPAs: IEHP Direct, OCN

### Hannaway, Bassam Z, PT

NPI: 1124194618 Board Certified: No  
3889 W Stetson Ave, Ste 100  
Hemet, CA 92545 ☎ 3164  
Accepting new patients CA#: PT25186  
(951) 652-1600 Hours: 8:00-5:00 M-F 🗨️ Eng, Spa 🇺🇸 L  
IPAs: ACMG

### Karody, Atula R, PT NPI: 1285907147 Board Certified: No

2091 W Florida Ave, Ste 210  
Hemet, CA 92545 ☎ 2243  
Accepting new patients CA#: PT15092  
(951) 658-0005 Hours: 8:00-5:00 M-F 🗨️ Eng 🇺🇸 L  
IPAs: IEHP Direct

### Kenney, Ashley S, PT

NPI: 1467008367 Board Certified: No  
3989 W Stetson Ave, Ste 105  
Hemet, CA 92545 ☎ 3164  
Accepting new patients CA#: PT297141  
(951) 652-3334 Hours: 7:30-6:00 M-F 🗨️ Eng 🇺🇸 L  
IPAs: IEHP Direct

### Khehra, Balraj S, PT

NPI: 1821143264 Board Certified: No  
2390 E Florida Ave, Ste 201  
Hemet, CA 92544 ☎ 2329  
Accepting new patients CA#: PT29052  
(951) 765-1474 Hours: 8:00-5:00 M-F  
✉ admin@vnexphysicaltherapy.com 🗨️ Eng, Ben, Hin, Pan 🇺🇸 L IPAs: IEHP Direct

### Kiskin, John, PT NPI: 1245716190 Board Certified: No

949 S State St, Hemet, CA 92543 ☎ 2277  
Accepting new patients CA#: PT296676  
(951) 929-9890 Hours: 7:00-6:00 M-F  
✉ pacificproptemet@gmail.com 🗨️ Eng 🇺🇸 L  
IPAs: IEHP Direct

### Leufroy, Paulo A, PT

NPI: 1265978738 Board Certified: No  
3989 W Stetson Ave, Ste 105  
Hemet, CA 92545 ☎ 3164  
Accepting new patients CA#: PT292637  
(951) 652-3334 Hours: 7:30-6:00 M-F 🗨️ Eng 🇺🇸 L  
IPAs: IEHP Direct

## Specialists / Especialistas

### Likins, Andrea R, PT

NPI: 1801550850 Board Certified: No  
3989 W Stetson Ave, Ste 105  
Hemet, CA 92545 ☎ 3164  
Accepting new patients CA#: PT300799  
(951) 652-3334 Hours: 7:30-6:00 M-F 🗣️ Eng 🇺🇸 L  
IPAs: IEHP Direct

### Littlefield, Melissa D, PT

NPI: 1871763813 Board Certified: No  
1171 S Sanderson Ave, Ste 102  
Hemet, CA 92545 ☎ 2236  
Accepting new patients CA#: PT28443  
(855) 454-3784 Hours: 8:00-6:00 M-F 🗣️ Eng 🇺🇸 L  
IPAs: IEHP Direct

### Mankin, Kris S, PT NPI: 1497739759 Board Certified: No

3989 W Stetson Ave, Ste 105  
Hemet, CA 92545 ☎ 3164  
Accepting new patients CA#: PT27965  
(951) 652-3334 Hours: 7:30-6:00 M-F 🗣️ Eng 🇺🇸 L  
IPAs: OCN

### Maskell, Allen J, PT NPI: 1912509977 Board Certified: No

3989 W Stetson Ave, Ste 105  
Hemet, CA 92545 ☎ 3164  
Accepting new patients CA#: PT298463  
(951) 652-3334 Hours: 7:30-6:00 M-F 🗣️ Eng 🇺🇸 L  
IPAs: IEHP Direct, OCN

### Montero, Maria Elena Q, PT

NPI: 1427767615 Board Certified: No  
1515 W Florida Ave, Ste E  
Hemet, CA 92543 ☎ 2249  
Accepting new patients CA#: PT300673  
(951) 658-3121 Hours: 7:30-5:00 M-F 🗣️ Eng 🇺🇸 L  
IPAs: IEHP Direct

### Nebrija, Mason W, PT

NPI: 1821335910 Board Certified: No  
949 S State St, Hemet, CA 92543 ☎ 2277  
Accepting new patients CA#: PT38877  
(951) 929-9890 Hours: 7:00-6:00 M-F  
✉️ pacificprophthemet@gmail.com 🗣️ Eng 🇺🇸 L  
IPAs: IEHP Direct

### Nelamakanahally Siddegowda, Siddesh, PT

NPI: 1396293312 Board Certified: No  
1171 S Sanderson Ave, Ste 102  
Hemet, CA 92545 ☎ 2236  
Accepting new patients CA#: PT294909  
(855) 454-3784 Hours: 8:00-6:00 M-F 🗣️ Eng 🇺🇸 L  
IPAs: IEHP Direct

### Ojeda, Vanessa, PT NPI: 1982238986 Board Certified: No

1171 S Sanderson Ave, Ste 102  
Hemet, CA 92545 ☎ 2236  
Accepting new patients CA#: PT297297

(855) 454-3784 Hours: 8:00-6:00 M-F 🗣️ Eng 🇺🇸 L  
IPAs: IEHP Direct

### Oltmans, Teresa A, PT

NPI: 1750365821 Board Certified: No  
3989 W Stetson Ave, Ste 105  
Hemet, CA 92545 ☎ 3164  
Accepting new patients CA#: PT26635  
(951) 652-3334 Hours: 7:30-6:00 M-F 🗣️ Eng 🇺🇸 L  
IPAs: IEHP Direct

### Porter, Delaney L, PT

NPI: 1003581208 Board Certified: No  
1171 S Sanderson Ave, Ste 102  
Hemet, CA 92545 ☎ 2236  
Accepting new patients CA#: PT300576  
(855) 454-3784 Hours: 8:00-6:00 M-F 🗣️ Eng 🇺🇸 L  
IPAs: IEHP Direct

### Reed, Savonna S, PT

NPI: 1093317059 Board Certified: No  
3989 W Stetson Ave, Ste 105  
Hemet, CA 92545 ☎ 3164  
Accepting new patients CA#: PT299429  
(951) 652-3334 Hours: 7:30-6:00 M-F 🗣️ Eng 🇺🇸 L  
IPAs: IEHP Direct, OCN

### Rodriguez, Joshua J, PT

NPI: 1508262742 Board Certified: No  
3989 W Stetson Ave, Ste 105  
Hemet, CA 92545 ☎ 3164  
Accepting new patients CA#: PT41820  
(951) 652-3334 Hours: 7:30-6:00 M-F 🗣️ Eng 🇺🇸 L  
IPAs: OCN

### Roltsch, Ian W, PT NPI: 1295289544 Board Certified: No

3989 W Stetson Ave, Ste 105  
Hemet, CA 92545 ☎ 3164  
Accepting new patients CA#: PT291589  
(951) 652-3334 Hours: 7:30-6:00 M-F 🗣️ Eng 🇺🇸 L  
IPAs: OCN

### Ruano, Pablo A, PT NPI: 1710467113 Board Certified: No

3889 W Stetson Ave, Ste 100  
Hemet, CA 92545 ☎ 3164  
Accepting new patients CA#: PT295320  
(951) 652-1600 Hours: 8:00-5:00 M-F 🗣️ Eng, Spa 🇺🇸 L  
IPAs: IEHP Direct

### Ruiz, Michael K, PT NPI: 1538716170 Board Certified: No

3989 W Stetson Ave, Ste 105  
Hemet, CA 92545 ☎ 3164  
Accepting new patients CA#: PT297191  
(951) 652-3334 Hours: 7:30-6:00 M-F 🗣️ Eng 🇺🇸 L  
IPAs: IEHP Direct



## Specialists / Especialistas

**Sabin, Scott M**, PT NPI: 1114496023 Board Certified: No  
3989 W Stetson Ave, Ste 105  
Hemet, CA 92545 ☎ 3164  
Accepting new patients CA#: PT295798  
(951) 652-3334 Hours: 7:30-6:00 M-F 🗣️ Eng ♿ L  
IPAs: IEHP Direct

**Sandoval, Chloe C**, PT  
NPI: 1922657238 Board Certified: No  
3989 W Stetson Ave, Ste 105  
Hemet, CA 92545 ☎ 3164  
Accepting new patients CA#: PT296937  
(951) 652-3334 Hours: 7:30-6:00 M-F 🗣️ Eng ♿ L  
IPAs: IEHP Direct

**Siva, Andrew R**, PT NPI: 1790221570 Board Certified: No  
3989 W Stetson Ave, Ste 105  
Hemet, CA 92545 ☎ 3164  
Accepting new patients CA#: PT292794  
(951) 652-3334 Hours: 7:30-6:00 M-F 🗣️ Eng ♿ L  
IPAs: OCN

**Smith, Dianne E**, PT  
NPI: 1891828430 Board Certified: No  
1515 W Florida Ave, Ste E  
Hemet, CA 92543 ☎ 2249  
Accepting new patients CA#: PT18589  
(951) 658-3121 Hours: 7:30-5:00 M-F 🗣️ Eng ♿ L  
IPAs: IEHP Direct

**Smith, Gregory K**, PT  
NPI: 1508840489 Board Certified: No  
3989 W Stetson Ave, Ste 105  
Hemet, CA 92545 ☎ 3164  
Accepting new patients CA#: PT16865  
(951) 652-3334 Hours: 7:30-6:00 M-F 🗣️ Eng ♿ L  
IPAs: IEHP Direct, OCN

**Vizcarra, David**, PT NPI: 1922646330 Board Certified: No  
3989 W Stetson Ave, Ste 105  
Hemet, CA 92545 ☎ 3164  
Accepting new patients CA#: PT297815  
(951) 652-3334 Hours: 7:30-6:00 M-F 🗣️ Eng ♿ L  
IPAs: OCN

**Vutran, Vincent H**, PT  
NPI: 1225798853 Board Certified: No  
3989 W Stetson Ave, Ste 105  
Hemet, CA 92545 ☎ 3164  
Accepting new patients CA#: PT301368  
(951) 651-3334 Hours: 7:30-6:00 M-F 🗣️ Eng ♿ L  
IPAs: IEHP Direct

**Wadhvani, Priyanka**, PT  
NPI: 1285223818 Board Certified: No  
3989 W Stetson Ave, Ste 105  
Hemet, CA 92545 ☎ 3164  
Accepting new patients CA#: PT299709

(951) 652-3334 Hours: 7:30-6:00 M-F 🗣️ Eng ♿ L  
IPAs: IEHP Direct, OCN

**Waite, John R**, PT NPI: 1063496289 Board Certified: No  
3989 W Stetson Ave, Ste 105  
Hemet, CA 92545 ☎ 3164  
Accepting new patients CA#: PT16820  
(951) 652-3334 Hours: 7:30-6:00 M-F 🗣️ Eng ♿ L  
IPAs: IEHP Direct, OCN

**William, Mira M**, PT NPI: 1578183471 Board Certified: No  
3989 W Stetson Ave, Ste 105  
Hemet, CA 92545 ☎ 3164  
Accepting new patients CA#: PT298187  
(951) 652-3334 Hours: 7:30-6:00 M-F 🗣️ Eng ♿ L  
IPAs: IEHP Direct

**Zuniga, Julia**, PT NPI: 1134252752 Board Certified: No  
3989 W Stetson Ave, Ste 105  
Hemet, CA 92545 ☎ 3164  
Accepting new patients CA#: PT29635  
(951) 652-3334 Hours: 7:30-6:00 M-F 🗣️ Eng ♿ L  
IPAs: IEHP Direct

### Plastic Surgery / Cirugía Plástica

**Mudge, Bradley P**, MD  
NPI: 1891764700 Board Certified: Yes  
850 E Latham Ave, Ste 201  
Hemet, CA 92543 ☎ 2295  
Accepting new patients CA#: A79221  
(951) 521-2800 Hours: 8:00-5:00 M-F 🗣️ Eng ♿ L  
Hospitals: Corona Regional IPAs: IEHP Direct

### Podiatrist / Podiatras

**Haas, Richard B**, DPM  
NPI: 1225049406 Board Certified: No  
760 W Acacia Ave, Ste 117  
Hemet, CA 92543 ☎ 2252  
Accepting new patients CA#: E2676  
(951) 765-5517 Hours: 9:00-4:00 M, 8:30-2:30 TTH  
✉ temvalpod@aol.com 🗣️ Eng, Spa ♿ L  
Hospitals: Inland Valley Regional, Rancho Springs  
IPAs: IEHP Direct, OCN

### Pulmonary Disease / Medicina Pulmonar

**Dhanani, Yurzul N**, MD  
NPI: 1023184322 Board Certified: Yes  
1275 E Latham Ave, Ste C  
Hemet, CA 92543 ☎ 2301  
Accepting new patients CA#: A41153  
(951) 652-5132 Hours: 8:00-5:00 MT, 8:00-12:00 F 🗣️ Eng  
♿ L Hospitals: Hemet Global Medical Center,  
Menifee Global Medical Center IPAs: ACMG, IEHP Direct,  
OCN

## Specialists / Especialistas

### Radiology / Radiología

**Rosen, Ivan W**, MD NPI: 1588687255 Board Certified: Yes  
430 W Stetson Ave, Hemet, CA 92543 ☎ 2265  
Accepting new patients CA#: C24928  
(909) 242-7300 Hours: 8:00-5:00 M-F 🗨 Eng 🇺🇸 L  
IPAs: IEHP Direct

### Rheumatology / Reumatología

**Mehta, Amal C**, MD  
NPI: 1639374549 Board Certified: Yes  
949 Calhoun Pl, Ste F  
Hemet, CA 92543 ☎ 2299  
Accepting new patients CA#: A111745  
(951) 303-1500 Hours: 8:00-5:00 M-F 🗨 Eng, Spa 🇺🇸 L  
Hospitals: Menifee Global Medical Center  
IPAs: IEHP Direct, LSMA, OCN, PHN

**Mehta, Chandrakant V**, MD  
NPI: 1326093402 Board Certified: Yes  
949 Calhoun Pl, Ste F  
Hemet, CA 92543 ☎ 2299  
Accepting new patients CA#: A37044  
(951) 652-5000 Hours: 8:00-5:00 M-F 🗨 Eng, Spa, Swa,  
Hin 🇺🇸 L Hospitals: Hemet Global Medical Center  
IPAs: ACMG, IEHP Direct, OCN, PHN

**Ramaswamy, Dharmarajan**, MD  
NPI: 1174684815 Board Certified: Yes  
949 Calhoun Pl, Ste F  
Hemet, CA 92543 ☎ 2299  
Accepting new patients CA#: A66364  
(951) 652-5000 Hours: 8:00-5:00 M-F 🗨 Eng, Spa 🇺🇸 L  
IPAs: IEHP Direct, OCN

### Speech-Language Therapy / Terapia del Habla y Lenguaje

**Normand, Debra A**, SLP  
NPI: 1295719458 Board Certified: No  
3989 W Stetson Ave, Ste 105  
Hemet, CA 92545 ☎ 3164  
Accepting new patients CA#: SP11966  
(951) 652-3334 Hours: 7:30-6:00 M-F 🗨 Eng 🇺🇸 L  
IPAs: OCN

### Urology & Urological Surgery / Urología y Cirugía Urológica

**Purohit, Girdhari S**, MD  
NPI: 1508902297 Board Certified: Yes  
1225 E Latham Ave, Ste B  
Hemet, CA 92543 ☎ 2301  
Accepting new patients CA#: A36387  
(951) 929-2800 Hours: 8:00-5:00 M-F 🗨 Eng, Hin 🇺🇸 L  
Hospitals: Hemet Global Medical Center  
IPAs: IEHP Direct, OCN

### Vascular Surgery / Cirugía Vascular

**Chan, Allen K**, MD NPI: 1568486926 Board Certified: Yes  
1225 E Latham Ave, Ste A  
Hemet, CA 92543 ☎ 2301  
Accepting new patients CA#: G86322  
(951) 566-9370 Hours: 8:00-5:00 M-F 🗨 Eng, Chi 🇺🇸 L  
Hospitals: Inland Valley Regional, Loma Linda,  
Menifee Global Medical Center, Rancho Springs  
IPAs: IEHP Direct

**Gorski, Yara C**, MD NPI: 1417049156 Board Certified: Yes  
3853 W Stetson Ave, Ste 105  
Hemet, CA 92545 ☎ 3164  
Accepting new patients CA#: A68154  
(951) 698-3000 Hours: 8:30-5:00 M-F 🗨 Eng, Por 🇺🇸 L  
Hospitals: Inland Valley Regional, Rancho Springs  
IPAs: ACMG

**Karmur, Amit B**, DO  
NPI: 1700134830 Board Certified: Yes  
3853 W Stetson Ave, Ste 105  
Hemet, CA 92545 ☎ 3164  
Accepting new patients CA#: 20A14549  
(951) 698-3000 Hours: 8:30-5:00 M-F 🗨 Eng, Guj, Hin  
🇺🇸 L Hospitals: Inland Valley Regional, Loma Linda,  
Rancho Springs IPAs: IEHP Direct

**Nafiu, Bolaji A**, MD NPI: 1003927393 Board Certified: Yes  
3853 W Stetson Ave, Ste 105  
Hemet, CA 92545 ☎ 3164  
Accepting new patients CA#: A69105  
(951) 698-3000 Hours: 8:30-5:00 M-F 🗨 Eng, Yor 🇺🇸 L  
Hospitals: Rancho Springs,  
Temecula Valley Hospital/Hospital IPAs: ACMG,  
IEHP Direct

**Tiu, Brian P**, MD NPI: 1902190226 Board Certified: Yes  
3853 W Stetson Ave, Ste 105  
Hemet, CA 92545 ☎ 3164  
Accepting new patients CA#: A155522  
(951) 698-3000 Hours: 8:30-5:00 M-F 🗨 Eng 🇺🇸 L  
Hospitals: Inland Valley Regional, Rancho Springs,  
Temecula Valley Hospital/Hospital IPAs: IEHP Direct

**Wang, Xiujie**, MD NPI: 1215135496 Board Certified: Yes  
3853 W Stetson Ave, Ste 105  
Hemet, CA 92545 ☎ 3164  
Accepting new patients CA#: C133870  
(951) 698-3000 Hours: 8:30-5:00 M-F 🗨 Eng 🇺🇸 L  
Hospitals: Inland Valley Regional, Loma Linda,  
Rancho Springs, Temecula Valley Hospital/Hospital  
IPAs: IEHP Direct, LSMA

## Hesperia

### Acupuncturist / Acupunturista

**Chen, Maria**, Master NPI: 1649347000  
15923 Bear Valley Rd Ste A210, Hesperia, CA 92345  
Accepting new patients  
(760) 244-7373 Hours: 9:00-5:00 M-F  
✉ BChhealthcenter@gmail.com 🗣 Eng, Chi ♿ L

**Chen, Maria**, Master NPI: 1649347000  
15923 Bear Valley Rd Ste A210, Hesperia, CA 92345  
Accepting new patients  
(760) 244-7373 Hours: 9:00-5:00 M-F  
✉ BChhealthcenter@gmail.com 🗣 Eng, Chi ♿ L

### Chiropractor / Quiropráctico

**Mansour, Rashad G**, DC  
NPI: 1760821334 Board Certified: No  
17450 Main St, Ste D  
Hesperia, CA 92345 📞 4679  
Accepting new patients CA#: DC32665  
(760) 493-2929 Hours: 8:30-5:00 M-F 🗣 Eng ♿ L  
IPAs: IEHP Direct

**Shaffer, David C**, DC  
NPI: 1700893161 Board Certified: No  
17450 Main St, Ste D  
Hesperia, CA 92345 📞 4679  
Accepting new patients CA#: DC27166  
(760) 493-2929 Hours: 8:30-5:00 M-F 🗣 Eng ♿ L  
IPAs: IEHP Direct

### Dermatology / Dermatología

**Martin, Stephanie J**, MD  
NPI: 1891053419 Board Certified: Yes  
16785 Bear Valley Rd, Ste 501  
Hesperia, CA 92345 📞 4650  
Accepting new patients CA#: A122824  
(760) 951-7762 Hours: 8:00-5:00 M-F 🗣 Eng ♿ L  
IPAs: IEHP Direct

### Dietician/Nutritionist /

### Dietista/Nutricionista

**Chen, Yee Chi**, RD NPI: 1417402025 Board Certified: No  
17095 Main St, Hesperia, CA 92345 📞 4660  
Accepting new patients CA#: RD86058966  
(760) 241-6666 Hours: 8:00-5:00 M-F 🗣 Eng, Spa  
♿ P, EB, IB, E, L IPAs: IEHP Direct

**Garcia, Monique L**, RD  
NPI: 1205097649 Board Certified: No  
17095 Main St, Hesperia, CA 92345 📞 4660  
Accepting new patients CA#: RD962257  
(760) 241-6666 Hours: 8:00-7:30 M-Th, 8:00-4:00 F  
🗣 Eng, Spa ♿ P, EB, IB, E, L IPAs: IEHP Direct

**Honda-Shigemasa, Leslie F**, RD  
NPI: 1932231792 Board Certified: No  
17059 Main St, Hesperia, CA 92345 📞 4660  
Accepting new patients CA#: RD709620  
(760) 241-6666 Hours: 8:00-5:00 M-F 🗣 Eng ♿ L  
IPAs: IEHP Direct

**Martyn, Monica K**, RD  
NPI: 1083088678 Board Certified: No  
17059 Main St, Hesperia, CA 92345 📞 4660  
Accepting new patients CA#: RD86041991  
(760) 241-6666 Hours: 8:00-5:00 M-F 🗣 Eng ♿ L  
IPAs: IEHP Direct

**McGeown, Selyna B**, RD  
NPI: 1851908321 Board Certified: No  
17059 Main St, Hesperia, CA 92345 📞 4660  
Accepting new patients CA#: RD86116207  
(760) 241-6666 Hours: 8:00-5:00 M-F 🗣 Eng ♿ L  
IPAs: IEHP Direct

**Moll, Bobby L**, RD  
NPI: 1437630324 Board Certified: No  
16453 Bear Valley Rd, Hesperia, CA 92345 📞 4639  
Accepting existing patients CA#: RD1072333  
(800) 722-4777 Hours: 8:00-5:00 M-F 🗣 Eng, Spa  
♿ P, EB, IB, R, E, T, B IPAs: IEHP Direct

**Panganiban, Donna**, RD  
NPI: 1083062301 Board Certified: No  
16453 Bear Valley Rd, Hesperia, CA 92345 📞 4639  
Accepting existing patients CA#: RD86037189  
(800) 722-4777 Hours: 8:00-5:00 M-F 🗣 Eng, Spa, Tgl  
♿ P, EB, IB, R, E, T, B IPAs: IEHP Direct

**Razo, Alejandra**, RD  
NPI: 1346722436 Board Certified: No  
17059 Main St, Hesperia, CA 92345 📞 4660  
Accepting new patients CA#: RD86116418  
(760) 241-6666 Hours: 8:00-5:00 M-F 🗣 Eng ♿ L  
IPAs: IEHP Direct

**Soderquist, Renee M**, RD  
NPI: 1124280557 Board Certified: No  
17059 Main St, Hesperia, CA 92345 📞 4660  
Accepting new patients CA#: RD711364  
(760) 241-6666 Hours: 8:00-5:00 M-F 🗣 Eng ♿ L  
IPAs: IEHP Direct

**Thiel, Anke-Juliana**, RD  
NPI: 1992981401 Board Certified: No  
17095 Main St, Hesperia, CA 92345 📞 4660  
Accepting new patients CA#: RD982020  
(714) 618-9500 Hours: 8:00-5:00 M-F 🗣 Eng, Spa  
♿ P, EB, IB, E, L IPAs: IEHP Direct



# Specialists / Especialistas

## Vongviwat, Debbie, RD

NPI: 1316502792 **Board Certified:** No  
17059 Main St, Hesperia, CA 92345 📞 4660  
Accepting new patients **CA#:** RD86062680  
(760) 241-6666 **Hours:** 8:00-5:00 M-F 🗣️ Eng 🇺🇸 L  
**IPAs:** IEHP Direct

## HIV Specialist / Especialista en VIH

### Zane, Ryan E, MD

NPI: 1669534293 **Board Certified:** Yes  
16453 Bear Valley Rd, Hesperia, CA 92345 📞 4639  
Accepting new patients **CA#:** G58459  
(800) 722-4777 **Hours:** 8:00-5:00 M-F 🗣️ Eng, Spa  
🇺🇸 P, EB, IB, R, E, T, B **IPAs:** IEHP Direct

## Ophthalmology / Oftalmología

### Bakhtiary, Pejman, MD

NPI: 1174938062 **Board Certified:** Yes  
11959 Mariposa Rd, Hesperia, CA 92345 📞 4601  
Accepting existing patients **CA#:** A142900  
(760) 956-1100 **Hours:** 8:00-5:00 M-F 🗣️ Eng, Per, Fai  
🇺🇸 L **Hospitals:** San Antonio **IPAs:** IEHP Direct, LSMA, PHN

### Bekendam, Pamela J, MD

NPI: 1225135288 **Board Certified:** Yes  
11959 Mariposa Rd, Hesperia, CA 92345 📞 4601  
Accepting existing patients **CA#:** A55099  
(800) 345-8979 **Hours:** 8:00-5:00 M-F 🗣️ Eng 🇺🇸 L  
**Hospitals:** San Antonio **IPAs:** HVMG, IEHP Direct, LSMA, OCN

### Bekendam, Peter D, MD

NPI: 1740468263 **Board Certified:** Yes  
11959 Mariposa Rd, Hesperia, CA 92345 📞 4601  
Accepting existing patients **CA#:** A95411  
(760) 956-1100 **Hours:** 8:00-5:00 M-F 🗣️ Eng 🇺🇸 L  
**Hospitals:** San Antonio **IPAs:** IEHP Direct

### Biro, Nicolas G, MD

NPI: 1497959332 **Board Certified:** Yes  
11959 Mariposa Rd, Hesperia, CA 92345 📞 4601  
Accepting new patients **CA#:** C172433  
(888) 345-8979 **Hours:** 8:00-5:00 M-F 🗣️ Eng, Frn 🇺🇸 L  
**Hospitals:** San Antonio **IPAs:** HVMG, IEHP Direct, OCN

### Blanton, Christopher L, MD

NPI: 1336142892 **Board Certified:** Yes  
11959 Mariposa Rd, Hesperia, CA 92345 📞 4601  
Accepting existing patients **CA#:** G61733  
(800) 345-8979 **Hours:** 8:00-5:00 M-F 🗣️ Eng 🇺🇸 L  
**Hospitals:** St Bernardine **IPAs:** IEHP Direct

### Ching, Andrea S, MD

NPI: 1669495214 **Board Certified:** Yes  
11959 Mariposa Rd, Hesperia, CA 92345 📞 4601  
Accepting existing patients **CA#:** A70709

(760) 956-1100 **Hours:** 8:00-5:00 M-F 🗣️ Eng 🇺🇸 L  
**Hospitals:** San Antonio **IPAs:** IEHP Direct, OCN

### Esmaili, Daniel D, MD

NPI: 1629279864 **Board Certified:** Yes  
11959 Mariposa Rd, Hesperia, CA 92345 📞 4601  
Accepting existing patients **CA#:** A91049  
(760) 956-1100 **Hours:** 8:00-5:00 M-F 🗣️ Eng, Per, Fai  
🇺🇸 L **IPAs:** OCN

### Kim, Samuel C, MD NPI: 1720379100 **Board Certified:** Yes

11959 Mariposa Rd, Hesperia, CA 92345 📞 4601  
Accepting new patients **CA#:** A123812  
(760) 956-1100 **Hours:** 8:00-5:00 M-F 🗣️ Eng, Kor 🇺🇸 L  
**Hospitals:** San Antonio **IPAs:** PHN

### Lin, Steven G, MD NPI: 1457343568 **Board Certified:** Yes

11959 Mariposa Rd, Hesperia, CA 92345 📞 4601  
Accepting new patients **CA#:** G84610  
(760) 956-1100 **Hours:** 8:00-5:00 M-F 🗣️ Eng 🇺🇸 L  
**Hospitals:** Loma Linda **IPAs:** IEHP Direct

### Matsunaga, Douglas R, MD

NPI: 1821450818 **Board Certified:** Yes  
11959 Mariposa Rd, Hesperia, CA 92345 📞 4601  
Accepting new patients **CA#:** A168505  
(800) 345-8979 **Hours:** 8:00-5:00 M-F 🗣️ Eng 🇺🇸 L  
**Hospitals:** San Antonio **IPAs:** OCN

### Park, Abraham J, MD

NPI: 1346530441 **Board Certified:** Yes  
11959 Mariposa Rd, Hesperia, CA 92345 📞 4601  
Accepting new patients **CA#:** A159365  
(760) 956-1100 **Hours:** 8:00-5:00 M-F 🗣️ Eng 🇺🇸 L  
**Hospitals:** Loma Linda, Riverside University H.S.  
**IPAs:** IEHP Direct, LSMA, PHN

### Remulla, Juancho F, MD

NPI: 1003820358 **Board Certified:** Yes  
11959 Mariposa Rd, Hesperia, CA 92345 📞 4601  
Accepting new patients **CA#:** C52247  
(760) 956-1100 **Hours:** 8:00-5:00 M-F 🗣️ Eng, Tgl 🇺🇸 L  
**Hospitals:** St Mary, Victor Valley  
**IPAs:** Dignity Health Med Network, IEHP Direct

### Roeske, Richmond E, MD

NPI: 1720009913 **Board Certified:** Yes  
11959 Mariposa Rd, Hesperia, CA 92345 📞 4601  
Accepting existing patients **CA#:** A64048  
(760) 956-1100 **Hours:** 8:00-5:00 M-F 🗣️ Eng 🇺🇸 L  
**Hospitals:** San Antonio **IPAs:** IEHP Direct, OCN

### Rudometkin, Nathan J, MD

NPI: 1225128994 **Board Certified:** Yes  
11959 Mariposa Rd, Hesperia, CA 92345 📞 4601  
Accepting existing patients **CA#:** A81443  
(760) 956-1100 **Hours:** 8:00-5:00 M-F 🗣️ Eng, Ita 🇺🇸 L  
**Hospitals:** Arrowhead **IPAs:** Dignity Health Med Network, IEHP Direct

## Specialists / Especialistas

### Savar, Aaron M, MD

NPI: 1124182662 Board Certified: Yes  
11959 Mariposa Rd, Hesperia, CA 92345 ☎ 4601  
Accepting existing patients CA#: A89132  
(760) 956-1100 Hours: 8:00-5:00 M-F 🗨 Eng ♿ L  
Hospitals: San Antonio IPAs: OCN

### Smith, Ryan G, MD NPI: 1164809851 Board Certified: No

11959 Mariposa Rd, Hesperia, CA 92345 ☎ 4601  
Accepting new patients CA#: A144479  
(760) 956-1100 Hours: 8:00-5:00 M-F 🗨 Eng ♿ L  
Hospitals: San Antonio IPAs: HVMG

### Smith, William B, MD

NPI: 1497709349 Board Certified: Yes  
11959 Mariposa Rd, Hesperia, CA 92345 ☎ 4601  
Accepting new patients CA#: G28719  
(760) 956-1100 Hours: 8:00-5:00 M-F 🗨 Eng ♿ L  
IPAs: OCN

### Soni, Nishant G, MD

NPI: 1861741381 Board Certified: Yes  
11959 Mariposa Rd, Hesperia, CA 92345 ☎ 4601  
Accepting existing patients CA#: A142511  
(760) 956-1100 Hours: 8:00-5:00 M-F 🗨 Eng, Guj ♿ L  
Hospitals: San Antonio IPAs: IEHP Direct, OCN, PHN

### Vidor, Ira A, MD NPI: 1467582106 Board Certified: Yes

11959 Mariposa Rd, Hesperia, CA 92345 ☎ 4601  
Accepting existing patients CA#: A108065  
(760) 956-1100 Hours: 8:00-5:00 M-F 🗨 Eng ♿ L  
Hospitals: Loma Linda IPAs: IEHP Direct

### Yung, Edward S, MD

NPI: 1225391725 Board Certified: Yes  
11959 Mariposa Rd, Hesperia, CA 92345 ☎ 4601  
Accepting existing patients CA#: A146756  
(760) 956-1100 Hours: 8:00-5:00 M-F 🗨 Eng, Ctn, Ger  
♿ L Hospitals: San Antonio IPAs: IEHP Direct, OCN, PHN

### Pain Management / Manejo del Dolor

#### Leier, Tim U, MD NPI: 1972777316 Board Certified: Yes

17450 Main St, Ste D  
Hesperia, CA 92345 ☎ 4679  
Accepting new patients CA#: C144900  
(760) 493-2929 Hours: 8:30-5:00 M-F 🗨 Eng, Ger ♿ L  
IPAs: IEHP Direct

### Pain Medicine / Medicina del Dolor

#### Moeller-Bertram, Tobias, MD

NPI: 1134169741 Board Certified: Yes  
17450 Main St, Ste D  
Hesperia, CA 92345 ☎ 4679  
Accepting new patients CA#: A80383  
(760) 493-2929 Hours: 8:30-5:00 M-F 🗨 Eng, Ger ♿ L  
IPAs: IEHP Direct

### Physical Therapy / Terapia Física

#### Azad, Shahzad M, PT

NPI: 1912212697 Board Certified: No  
17061 Main St, Hesperia, CA 92345 ☎ 4660  
Accepting new patients CA#: PT36727  
(760) 956-4126 Hours: 7:00-4:00 M-Th 🗨 Eng ♿ L  
IPAs: IEHP Direct

#### Malan, Tracy L, PT NPI: 1154323020 Board Certified: No

15555 Main St, Ste A14-A15  
Hesperia, CA 92345 ☎ 4620  
Accepting new patients CA#: PT12940  
(760) 244-4288 Hours: 8:00-5:00 MTh, 8:00-2:00 TWF  
🗨 Eng, Spa ♿ L IPAs: IEHP Direct

#### Parrish, Michael A, PT

NPI: 1205849585 Board Certified: No  
15235 Main St, Hesperia, CA 92345 ☎ 4609  
Accepting new patients CA#: PT27819  
(760) 949-3388 Hours: 8:00-5:00 M-Th, 7:30-4:30 F  
✉ info@hesperiapt.com 🗨 Eng ♿ L IPAs: HVMG,  
IEHP Direct

### Podiatrist / Podiatras

#### Day, Dana V, DPM NPI: 1083109847 Board Certified: No

17450 Main St, Ste G  
Hesperia, CA 92345 ☎ 4679  
Accepting new patients CA#: E5720  
(760) 951-1234 Hours: 8:00-5:00 M, 1:00PM-5:00pm W,  
8:00-3:00 F 🗨 Eng ♿ L Hospitals: St Mary, Victor Valley  
IPAs: ACMG, LSMA, PHN

#### Katz, Bryan D, DPM NPI: 1942696380 Board Certified: No

17450 Main St, Ste G  
Hesperia, CA 92345 ☎ 4679  
Accepting new patients CA#: E5368  
(760) 951-1234 Hours: 8:00-5:00 M, 1:00PM-5:00pm W,  
8:00-3:00 F 🗨 Eng ♿ L Hospitals: St Mary, Victor Valley  
IPAs: PHN

### Rheumatology / Reumatología

#### Ahluwalia, Bikramjit S, MD

NPI: 1669402467 Board Certified: Yes  
17450 Main St, Ste G  
Hesperia, CA 92345 ☎ 4679  
Accepting new patients CA#: C52278  
(760) 244-4839 Hours: 8:00-5:00 M-F 🗨 Eng ♿ L  
Hospitals: Desert Valley Hospital/Hospital, St Mary,  
Victor Valley IPAs: LSMA

## Specialists / Especialistas

### Speech-Language Therapy / Terapia del Habla y Lenguaje

#### Benes, Angela J, SLP

NPI: 1134445679 Board Certified: No  
12021 Jacaranda Ave, Ste 300A  
Hesperia, CA 92345 ☎ 4695  
Accepting new patients CA#: SLP16940  
(760) 981-1069 Hours: 9:00-6:00 M-F 🗨 Eng 🇺🇸 L  
IPAs: IEHP Direct

#### Emanuel, Lakieta L, SLP

NPI: 1942442496 Board Certified: No  
16785 Bear Valley Rd, Ste 2  
Hesperia, CA 92345 ☎ 4650  
Accepting new patients CA#: SLP14263  
(760) 782-8884 Hours: 8:00-6:00 M-F  
✉ freedom@highdesertspeech.com 🗨 Eng 🇺🇸 L  
IPAs: IEHP Direct, LSMA

#### Godinez, Jeannine Kathryn C, SLP

NPI: 1790344638 Board Certified: No  
12021 Jacaranda Ave, Ste 300A  
Hesperia, CA 92345 ☎ 4695  
Accepting new patients CA#: SP30056  
(760) 981-1069 Hours: 9:00-6:00 M-F 🗨 Eng 🇺🇸 L  
IPAs: IEHP Direct

### Highland

### Acupuncturist / Acupunturista

#### Kim, Shinyoung, Program Certificate NPI: 1174089000

7223 Church St Ste A1, Highland, CA 92346  
Accepting new patients  
(909) 863-7597 Hours: 9:00-6:00 T, 9:00-7:00 Th, 8:00-1:00 F  
✉ healingzoneacu@gmail.com 🗨 Eng, Kor 🇺🇸 L

#### Kim, Shinyoung, Program Certificate NPI: 1174089000

7223 Church St Ste A1, Highland, CA 92346  
Accepting new patients  
(909) 863-7597 Hours: 9:00-6:00 T, 9:00-7:00 Th, 8:00-1:00 F  
✉ healingzoneacu@gmail.com 🗨 Eng, Kor 🇺🇸 L

### Nephrology / Nefrología

#### Ali, Hatem M, MD NPI: 1821259466 Board Certified: Yes

7223 Church St, Ste A20  
Highland, CA 92346 ☎ 2031  
Clinic Name: Nephrology Associates Medical Group  
Accepting new patients CA#: A108629  
(909) 882-0702 Hours: 8:30-5:00 M-Th, 8:30-12:00 F  
Clinic Hours 2: 8:30-5:30 M-Th, 8:30-12:00 F 🗨 Eng, Ara  
🇺🇸 L Hospitals: San Bernardino Community, Redlands Community, St Bernardine IPAs: IEHP Direct, ACMG, LSMA, PHN, OCN

#### Asef, Mark, MD NPI: 1225561673 Board Certified: No

7223 Church St, Ste A20  
Highland, CA 92346 ☎ 2031  
Accepting new patients CA#: A165100  
(909) 882-0702 Hours: 8:30-5:00 M-Th, 8:30-12:00 F  
🗨 Eng 🇺🇸 L Hospitals: San Bernardino Community, Redlands Community, San Gorgonio, St Bernardine  
IPAs: Dignity Health Med Network

#### Huynh, Klemens N, MD

NPI: 1184652935 Board Certified: Yes  
7223 Church St, Ste A20  
Highland, CA 92346 ☎ 2031  
Clinic Name: Nephrology Associates Medical Group  
Accepting new patients CA#: A69249  
(909) 882-0702 Hours: 8:30-5:00 M-Th, 8:30-12:00 F  
Clinic Hours 2: 8:30-5:30 M-Th, 8:30-12:00 F 🗨 Eng, Vie  
🇺🇸 L Hospitals: San Bernardino Community, Redlands Community, St Bernardine IPAs: IEHP Direct, LSMA, OCN, Dignity Health Med Network

#### Le, Oliver P, MD NPI: 1457746026 Board Certified: Yes

7223 Church St, Ste A20  
Highland, CA 92346 ☎ 2031  
Clinic Name: Nephrology Associates Medical Group  
Accepting new patients CA#: A155246  
(909) 882-0702 Hours: 8:30-5:30 M-Th, 8:30-12:00 F  
Clinic Hours 2: 8:30-5:00 M-Th, 8:30-12:00 F 🗨 Eng 🇺🇸 L  
Hospitals: San Bernardino Community, Redlands Community, St Bernardine IPAs: IEHP Direct, OCN, PHN

#### Vu, Hoa D, MD NPI: 1528041092 Board Certified: No

7223 Church St, Ste A20  
Highland, CA 92346 ☎ 2031  
Accepting existing patients CA#: A62459  
(909) 381-3900 Hours: 9:00-5:00 M-F 🗨 Eng, Vie 🇺🇸 L  
Hospitals: San Bernardino Community, Redlands Community, St Bernardine  
IPAs: Dignity Health Med Network, IEHP Direct

### Pediatrics / Pediatría

#### Smits, Jonathan W, MD

NPI: 1447679667 Board Certified: Yes  
7223 Church St, Ste C1  
Highland, CA 92346 ☎ 2031  
Accepting new patients CA#: A138959  
(909) 425-3939 Hours: 8:00-5:00 M-Th, 8:00-4:00 F  
🗨 Eng, Spa 🇺🇸 EB, IB, R, E, L  
Hospitals: Loma Linda - Childrens IPAs: LLUHC



## Speech-Language Therapy / Terapia del Habla y Lenguaje

### Ratter, Melissa M, SLP

NPI: 1871225284 Board Certified: No  
27076 Cypress St, Highland, CA 92346 📞 4321  
Accepting new patients CA#: SP29692  
(951) 223-5354 Hours: 7:00-6:00 M-F  
✉ info@shinebrightnetwork.net 🗣 Eng ♿ L  
IPAs: IEHP Direct

### Ronayne, Matthew, SLP

NPI: 1801286620 Board Certified: No  
27076 Cypress St, Highland, CA 92346 📞 4321  
Accepting new patients CA#: SLP9423  
(951) 223-5354 Hours: 7:00-6:00 M-F  
✉ info@shinebrightnetwork.net 🗣 Eng ♿ L  
IPAs: IEHP Direct

### Sanford, Dyanelle, SLP

NPI: 1588934194 Board Certified: No  
27076 Cypress St, Highland, CA 92346 📞 4321  
Accepting new patients CA#: SLP18080  
(951) 223-5354 Hours: 7:00-6:00 M-F  
✉ info@shinebrightnetwork.net 🗣 Eng ♿ L  
IPAs: IEHP Direct

## Huntington Beach

### Plastic Surgery / Cirugía Plástica

**Vu, Steve T, MD** NPI: 1225081953 Board Certified: Yes  
17742 Beach Blvd, Ste 335  
Huntington Beach, CA 92647 📞 3370  
Accepting existing patients CA#: A64785  
(714) 848-1133 Hours: 8:30-5:30 M-F  
✉ plasticsurgery@steveumd.com 🗣 Eng, Vie ♿ L  
Hospitals: Menifee Global Medical Center  
IPAs: IEHP Direct

## Indian Wells

### Diagnostic Radiology / Radiología Diagnóstica

### Blevins, Jonathan W, MD

NPI: 1477710127 Board Certified: Yes  
74785 Hwy 111, Ste 101  
Indian Wells, CA 92210 📞 2491  
Accepting new patients CA#: A117764  
(760) 776-8989 Hours: 8:00-5:00 M-F 🗣 Eng ♿ L  
IPAs: IEHP Direct

### Brochert, Adam J, MD

NPI: 1033169339 Board Certified: Yes  
74785 Hwy 111, Ste 101  
Indian Wells, CA 92210 📞 2491  
Accepting new patients CA#: A92244

(760) 776-8989 Hours: 8:00-5:00 M-F 🗣 Eng ♿ L  
IPAs: IEHP Direct

### Bussey, Lara S, DO NPI: 1851590061 Board Certified: Yes

74785 Hwy 111, Ste 101  
Indian Wells, CA 92210 📞 2491  
Accepting new patients CA#: 20A13736  
(760) 776-8989 Hours: 8:00-5:00 M-F 🗣 Eng ♿ L  
IPAs: IEHP Direct

### Chang, Sean C, MD NPI: 1801108568 Board Certified: Yes

74785 Hwy 111, Ste 101  
Indian Wells, CA 92210 📞 2491  
Accepting new patients CA#: A112950  
(760) 776-8989 Hours: 8:00-5:00 M-F 🗣 Eng ♿ L  
IPAs: IEHP Direct

### Feller, John F, MD NPI: 1114927050 Board Certified: Yes

74785 Hwy 111, Ste 101  
Indian Wells, CA 92210 📞 2491  
Accepting new patients CA#: G65434  
(760) 776-8989 Hours: 8:00-5:00 M-F 🗣 Eng ♿ L  
IPAs: IEHP Direct

### Gunberg, Steven R, DO

NPI: 1902817810 Board Certified: Yes  
74785 Hwy 111, Ste 101  
Indian Wells, CA 92210 📞 2491  
Accepting new patients CA#: 20A13266  
(760) 836-3835 Hours: 8:00-5:00 M-F 🗣 Eng ♿ L  
IPAs: IEHP Direct

### Hancock, Christopher R, MD

NPI: 1922128255 Board Certified: Yes  
74785 Hwy 111, Ste 101  
Indian Wells, CA 92210 📞 2491  
Accepting new patients CA#: A114746  
(760) 776-8989 Hours: 8:00-5:00 M-F 🗣 Eng ♿ L  
IPAs: IEHP Direct

### Lu, Nghi M, MD NPI: 1235467143 Board Certified: Yes

74785 Hwy 111, Ste 101  
Indian Wells, CA 92210 📞 2491  
Accepting new patients CA#: A120216  
(760) 776-8989 Hours: 8:00-5:00 M-F 🗣 Eng ♿ L  
IPAs: IEHP Direct

### Schrader, Mauricio T, MD

NPI: 1497792626 Board Certified: Yes  
74785 Hwy 111, Ste 101  
Indian Wells, CA 92210 📞 2491  
Accepting new patients CA#: A44661  
(760) 776-8989 Hours: 8:00-5:00 M-F 🗣 Eng ♿ L  
IPAs: IEHP Direct

## Specialists / Especialistas

### Indio

#### Allergy & Immunology / Alergias e Inmunología

##### Brown, Hosea E, MD

NPI: 1891787289 Board Certified: Yes  
82013 Dr Carreon Blvd, Ste K  
Indio, CA 92201 ☎ 4805  
Accepting new patients CA#: G33523  
(800) 577-6639 Hours: 3:00PM-5:00pm F 🗨 Eng ♿ L  
Hospitals: Desert Regional IPAs: IEHP Direct

#### Audiology / Audiología

##### Jespersen, Rhonda M, AUD

NPI: 1124244520 Board Certified: No  
81833 Dr Carreon Blvd, Ste 1  
Indio, CA 92201 ☎ 4805  
Accepting new patients CA#: AU1216  
(760) 775-1113 Hours: 8:30-4:30 M-Th, 8:30-4:00 F  
✉ earshearing@verizon.net 🗨 Eng ♿ L  
IPAs: IEHP Direct

#### Cardiovascular Disease / Enfermedad Cardiovascular

##### Abid, Mohammad A, MD

NPI: 1699857706 Board Certified: Yes  
81709 Dr Carreon Blvd, Ste A1  
Indio, CA 92201 ☎ 4801  
Accepting new patients CA#: A48105  
(760) 863-4666 Hours: 8:00-5:00 M-F  
✉ oheart@gmail.com 🗨 Eng, Spa, Urd ♿ L  
Hospitals: Eisenhower IPAs: ACMG, IEHP Direct, LSMA

##### Majid, Tahir, MD NPI: 1508882903 Board Certified: Yes

81709 Dr Carreon Blvd, Ste C4  
Indio, CA 92201 ☎ 4801  
Accepting existing patients CA#: A37978  
(760) 342-8181 Hours: 8:00-5:00 M-F 🗨 Eng, Spa, Urd  
♿ L Hospitals: John F Kennedy IPAs: IEHP Direct

#### Chiropractor / Quiropráctico

##### Goldstein, Seth D, DC

NPI: 1194743666 Board Certified: No  
81812 Dr Carreon Blvd, Ste D  
Indio, CA 92201 ☎ 4805  
Accepting new patients CA#: DC14378  
(949) 783-3600 Hours: 8:30-5:00 M-F 🗨 Eng ♿ L  
IPAs: IEHP Direct

##### Johnson, Lorryn M, DC

NPI: 1013689629 Board Certified: No  
81812 Dr Carreon Blvd, Ste D  
Indio, CA 92201 ☎ 4805  
Accepting new patients CA#: DC36152

(949) 783-3600 Hours: 8:30-5:00 M-F 🗨 Eng ♿ L  
IPAs: IEHP Direct

##### Mansour, Rashad G, DC

NPI: 1760821334 Board Certified: No  
81812 Dr Carreon Blvd, Ste D  
Indio, CA 92201 ☎ 4805  
Accepting new patients CA#: DC32665  
(760) 347-7676 Hours: 8:30-5:00 M-F 🗨 Eng ♿ L  
IPAs: IEHP Direct

##### Shaffer, David C, DC

NPI: 1700893161 Board Certified: No  
81812 Dr Carreon Blvd, Ste D  
Indio, CA 92201 ☎ 4805  
Accepting new patients CA#: DC27166  
(760) 347-7676 Hours: 8:30-5:00 M-F 🗨 Eng ♿ L  
IPAs: IEHP Direct

##### Spurgin, Kurt A, DC

NPI: 1437266897 Board Certified: No  
80545 Hwy 111, Ste B  
Indio, CA 92201 ☎ 2533  
Accepting new patients CA#: DC26146  
(760) 347-6822 Hours: 8:00-6:00 M-F  
✉ drsprurgin-office@gmail.com 🗨 Eng ♿ L  
IPAs: ACMG

#### Diagnostic Radiology / Radiología Diagnóstica

##### Bash, Suzanne C, MD

NPI: 1417998253 Board Certified: Yes  
81880 Dr Carreon Blvd, Ste A102  
Indio, CA 92201 ☎ 4805  
Accepting new patients CA#: A72175  
(760) 863-3857 Hours: 7:00-7:00 M-F 🗨 Eng ♿ L  
IPAs: IEHP Direct

##### Berman, Jack L, MD

NPI: 1417977786 Board Certified: Yes  
81880 Dr Carreon Blvd, Ste A102  
Indio, CA 92201 ☎ 4805  
Accepting new patients CA#: C33328  
(760) 318-2988 Hours: 7:00-7:00 M-F 🗨 Eng ♿ L  
IPAs: IEHP Direct

##### Blevins, Jonathan W, MD

NPI: 1477710127 Board Certified: Yes  
81800 Dr Carreon Blvd, Ste C  
Indio, CA 92201 ☎ 4805  
Accepting new patients CA#: A117764  
(760) 863-4085 Hours: 8:00-5:00 M-F, 8:00-4:00 Sat  
🗨 Eng, Spa ♿ L IPAs: IEHP Direct

## Specialists / Especialistas

### Brochert, Adam J, MD

NPI: 1033169339 Board Certified: Yes  
81800 Dr Carreon Blvd, Ste C  
Indio, CA 92201 ☎ 4805  
Accepting new patients CA#: A92244  
(760) 863-4085 Hours: 8:00-5:00 M-F, 8:00-4:00 Sat  
☎ Eng, Spa ♿ L IPAs: IEHP Direct

### Chang, Sean C, MD NPI: 1801108568 Board Certified: Yes

81800 Dr Carreon Blvd, Ste C  
Indio, CA 92201 ☎ 4805  
Accepting new patients CA#: A112950  
(760) 863-4085 Hours: 8:00-5:00 M-F, 8:00-4:00 Sat  
☎ Eng, Spa ♿ L IPAs: IEHP Direct

### Feller, John F, MD NPI: 1114927050 Board Certified: Yes

81800 Dr Carreon Blvd, Ste C  
Indio, CA 92201 ☎ 4805  
Accepting new patients CA#: G65434  
(760) 776-8989 Hours: 8:00-5:00 M-F, 8:00-4:00 Sat  
☎ Eng, Spa ♿ L IPAs: IEHP Direct

### Gunberg, Steven R, DO

NPI: 1902817810 Board Certified: Yes  
81800 Dr Carreon Blvd, Ste C  
Indio, CA 92201 ☎ 4805  
Accepting new patients CA#: 20A13266  
(760) 863-4085 Hours: 8:00-5:00 M-F, 8:00-4:00 Sat  
☎ Eng, Spa ♿ L IPAs: IEHP Direct

### Hancock, Christopher R, MD

NPI: 1922128255 Board Certified: Yes  
81800 Dr Carreon Blvd, Ste C  
Indio, CA 92201 ☎ 4805  
Accepting new patients CA#: A114746  
(760) 863-4085 Hours: 8:00-5:00 M-F, 8:00-4:00 Sat  
☎ Eng, Spa ♿ L IPAs: IEHP Direct

### Lu, Nghi M, MD NPI: 1235467143 Board Certified: Yes

81800 Dr Carreon Blvd, Ste C  
Indio, CA 92201 ☎ 4805  
Accepting new patients CA#: A120216  
(760) 863-4085 Hours: 8:00-5:00 M-F, 8:00-4:00 Sat  
☎ Eng, Spa ♿ L IPAs: IEHP Direct

### Schatz, Charles J, MD

NPI: 1366472748 Board Certified: Yes  
81880 Dr Carreon Blvd, Ste A102  
Indio, CA 92201 ☎ 4805  
Accepting new patients CA#: G18062  
(760) 863-3857 Hours: 7:00-7:00 M-F ☎ Eng ♿ L  
IPAs: IEHP Direct

### Dietician/Nutritionist / Dietista/Nutricionista

#### Blucher, Cheri L, RD

NPI: 1174707038 ♦ Board Certified: No  
47923 Oasis St, Indio, CA 92201 ☎ 4806  
Accepting new patients CA#: RD819877  
(760) 863-8283 Hours: 7:30-5:00 MT, 7:30-7:30 W-F,  
8:30-7:30 Sat ☎ Eng, Spa ♿ P, EB, IB, R, E, T, B  
IPAs: IEHP Direct

#### Carr, Jenny, RD NPI: 1003562745 ♦ Board Certified: No

47923 Oasis St, Indio, CA 92201 ☎ 4806  
Accepting new patients CA#: RD86059185  
(760) 863-8283 Hours: 7:30-5:00 M-F ☎ Eng, Spa  
♿ P, EB, IB, R, E, T, B IPAs: IEHP Direct

#### Char, Chassitie T, RD

NPI: 1992432124 ♦ Board Certified: No  
47923 Oasis St, Indio, CA 92201 ☎ 4806  
Accepting new patients CA#: RD86199241  
(760) 863-8283 Hours: 7:30-5:00 MT, 7:30-7:30 W-F,  
8:30-7:30 Sat ☎ Eng, Spa ♿ P, EB, IB, R, E, T, B  
IPAs: IEHP Direct

#### Chen, Chun-Ching, RD

NPI: 1679230189 ♦ Board Certified: No  
47923 Oasis St, Indio, CA 92201 ☎ 4806  
Accepting new patients CA#: RD934230  
(760) 863-8283 Hours: 7:30-5:00 MT, 7:30-7:30 W-F,  
8:30-7:30 Sat ☎ Eng, Spa, Mnd ♿ P, EB, IB, R, E, T, B  
IPAs: IEHP Direct

#### Cruz-Zuniga, Jazmin, RD

NPI: 1376266973 ♦ Board Certified: No  
47923 Oasis St, Indio, CA 92201 ☎ 4806  
Accepting new patients CA#: RD86024768  
(760) 863-8283 Hours: 7:30-5:00 M-F ☎ Eng, Spa  
♿ P, EB, IB, R, E, T, B IPAs: IEHP Direct

#### Hoxter, Gayle L, RD

NPI: 1699432377 ♦ Board Certified: No  
47923 Oasis St, Indio, CA 92201 ☎ 4806  
Accepting new patients CA#: RD611341  
(760) 863-8283 Hours: 7:30-5:00 MT, 7:30-7:30 W-F,  
8:30-7:30 Sat ☎ Eng, Spa ♿ P, EB, IB, R, E, T, B  
IPAs: IEHP Direct

#### Kimani, Rahab N, RD

NPI: 1336806926 ♦ Board Certified: No  
47923 Oasis St, Indio, CA 92201 ☎ 4806  
Accepting new patients CA#: RD86106676  
(760) 863-8283 Hours: 7:30-5:00 MT, 7:30-7:30 W-F,  
8:30-7:30 Sat ☎ Eng, Spa ♿ P, EB, IB, R, E, T, B  
IPAs: IEHP Direct



## Specialists / Especialistas

### McCarthy, Maureen M, RD

NPI: 1497410120 **Board Certified:** No  
47923 Oasis St, Indio, CA 92201 ☎ 4806  
Accepting new patients CA#: RD715291  
(760) 863-8283 **Hours:** 7:30-5:00 MT, 7:30-7:30 W-F,  
8:30-7:30 Sat 🗣 Eng, Spa 🇺🇸 P, EB, IB, R, E, T, B  
IPAs: IEHP Direct

### Padilla, Rebekah K, RD

NPI: 1770200701 **Board Certified:** No  
47923 Oasis St, Indio, CA 92201 ☎ 4806  
Accepting new patients CA#: RD816101  
(760) 863-8283 **Hours:** 8:00-5:00 M-F 🗣 Eng, Spa  
🇺🇸 P, EB, IB, R, E, T, B IPAs: IEHP Direct

### Rodrigues, Sophie G, RD

NPI: 1548987498 **Board Certified:** No  
47923 Oasis St, Indio, CA 92201 ☎ 4806  
Accepting new patients CA#: RD86114517  
(760) 863-8283 **Hours:** 7:30-5:00 MT, 7:30-7:30 W-F,  
8:30-7:30 Sat 🗣 Eng, Spa 🇺🇸 P, EB, IB, R, E, T, B  
IPAs: IEHP Direct

### Rodriguez, Izell M, RD

NPI: 1508528019 **Board Certified:** No  
47923 Oasis St, Indio, CA 92201 ☎ 4806  
Accepting new patients CA#: RD86007564  
(760) 863-8283 **Hours:** 7:30-5:00 MT, 7:30-7:30 W-F,  
8:30-7:30 Sat 🗣 Eng, Spa 🇺🇸 P, EB, IB, R, E, T, B  
IPAs: IEHP Direct

### Stewart, Jennifer V, RD

NPI: 1841955630 **Board Certified:** No  
47923 Oasis St, Indio, CA 92201 ☎ 4806  
Accepting new patients CA#: RD710364  
(760) 863-8283 **Hours:** 7:30-5:00 MT, 7:30-7:30 W-F,  
8:30-7:30 Sat 🗣 Eng, Spa 🇺🇸 P, EB, IB, R, E, T, B  
IPAs: IEHP Direct

### Varela, Michelle M, RD

NPI: 1306506092 **Board Certified:** No  
47923 Oasis St, Indio, CA 92201 ☎ 4806  
Accepting new patients CA#: RD824049  
(760) 863-8283 **Hours:** 7:30-5:00 MT, 7:30-7:30 W-F,  
8:30-7:30 Sat 🗣 Eng, Spa 🇺🇸 P, EB, IB, R, E, T, B  
IPAs: IEHP Direct

## Genetics / Genética

### Broome, Diane L, MD

NPI: 1649341686 **Board Certified:** Yes  
82934 Civic Center Dr, Indio, CA 92201 ☎ 4808  
Accepting new patients CA#: G23474  
(760) 477-0733 **Hours:** 8:00-5:00 M-F 🗣 Eng, Spa  
🇺🇸 P, EB, IB, R, E, B **Hospitals:** Loma Linda  
IPAs: IEHP Direct, LSMA

### Clark, Robin D, MD

NPI: 1902826498 **Board Certified:** Yes  
82934 Civic Center Dr, Indio, CA 92201 ☎ 4808  
Accepting new patients CA#: G44702  
(909) 382-7100 **Hours:** 8:00-5:00 M-F 🗣 Eng, Spa  
🇺🇸 P, EB, IB, R, E, B IPAs: IEHP Direct

### Wang, Hua, MD NPI: 1467890632 **Board Certified:** Yes

82934 Civic Center Dr, Indio, CA 92201 ☎ 4808  
Accepting new patients CA#: A139175  
(760) 477-0733 **Hours:** 8:00-5:00 M-F 🗣 Eng, Spa, Mnd  
🇺🇸 P, EB, IB, R, E, B IPAs: IEHP Direct

## HIV Specialist / Especialista en VIH

### Zane, Ryan E, MD

NPI: 1669534293 **Board Certified:** Yes  
47923 Oasis St, Indio, CA 92201 ☎ 4806  
Accepting new patients CA#: G58459  
(760) 863-8283 **Hours:** 7:30-5:00 MT, 7:30-7:30 W-F,  
8:30-7:30 Sat 🗣 Eng, Spa 🇺🇸 P, EB, IB, R, E, T, B  
IPAs: IEHP Direct

## Interventional Cardiology / Cardiología Intervencionista

### Srikanth, Sundararajan, MD

NPI: 1104934082 **Board Certified:** Yes  
47111 Monroe St, Indio, CA 92201 ☎ 4802  
Accepting new patients CA#: A79236  
(760) 347-6191 **Hours:** 8:00-5:00 M-F 🗣 Eng 🇺🇸 L  
**Hospitals:** John F Kennedy IPAs: IEHP Direct, LSMA

## Maternal & Fetal Medicine / Medicina Materno Fetal

### Brar, Harbinder S, MD

NPI: 1699700971 **Board Certified:** Yes  
81767 Dr Carreon Blvd, Ste 205  
Indio, CA 92201 ☎ 4805  
Accepting new patients CA#: A40011  
(760) 775-5373 **Hours:** 8:00-5:00 M-F 🗣 Eng, Hin, Pan,  
Per, Fai 🇺🇸 L **Hospitals:** San Bernardino Community,  
Hemet Global Medical Center, Riverside Community,  
Riverside University H.S., St Bernardine IPAs: ACMG,  
Dignity Health Med Network, IEHP Direct

## Nephrology / Nefrología

### Chandrashekar, Jambur E, MD

NPI: 1013098557 **Board Certified:** Yes  
81719 Dr Carreon Blvd, Ste A  
Indio, CA 92201 ☎ 4805  
Accepting new patients CA#: A33785  
(760) 347-0707 **Hours:** 8:00-5:00 M-F 🗣 Eng, Hin 🇺🇸 L  
**Hospitals:** Eisenhower IPAs: IEHP Direct

**Minnelli, Carrie R, MD**

NPI: 1518299411 **Board Certified:** Yes  
 46883 Monroe St, Ste 200  
 Indio, CA 92201 ☎ 4805  
 Accepting new patients **CA#:** A123820  
 (760) 323-1155 **Hours:** 8:30-5:00 M-Th, 8:30-12:00 F  
 🗣 Eng 🇺🇸 L **Hospitals:** Desert Regional, Eisenhower  
**IPAs:** ACMG, IEHP Direct, LSMA, OCN

**Mumtaz, Khurram, MD**

NPI: 1093979437 **Board Certified:** Yes  
 81719 Dr Carreon Blvd, Ste A  
 Indio, CA 92201 ☎ 4805  
 Accepting new patients **CA#:** C153915  
 (760) 360-4433 **Hours:** 9:00-5:00 M-F 🗣 Eng 🇺🇸 L  
**Hospitals:** John F Kennedy **IPAs:** IEHP Direct, LSMA

**Sanchez, Joseph M, MD**

NPI: 1942293568 **Board Certified:** No  
 46883 Monroe St, Ste 100, 200  
 Indio, CA 92201 ☎ 4805  
 Accepting new patients **CA#:** A88376  
 (760) 254-8960 **Hours:** 8:30-5:00 M-Th, 8:30-12:00 F  
 🗣 Eng 🇺🇸 L **Hospitals:** Desert Regional, Eisenhower,  
 John F Kennedy **IPAs:** IEHP Direct, ACMG

**Neurology / Neurología****Aaen, Gregory S, MD**

NPI: 1780898304 **Board Certified:** Yes  
 82934 Civic Center Dr, Indio, CA 92201 ☎ 4808  
 Accepting new patients **CA#:** A90485  
 (760) 477-0733 **Hours:** 8:00-5:00 M-F 🗣 Eng, Spa  
 🇺🇸 P, EB, IB, R, E, B **Hospitals:** Loma Linda - Childrens  
**IPAs:** IEHP Direct

**Neurology with Special Qualifications in  
 Child Neurology / Neurología con  
 capacitación especial en Neurología  
 Infantil****Ashwal, Stephen, MD**

NPI: 1467475228 **Board Certified:** Yes  
 82934 Civic Center Dr, Indio, CA 92201 ☎ 4808  
 Accepting new patients **CA#:** G31511  
 (760) 477-0733 **Hours:** 8:00-5:00 M-F 🗣 Eng, Spa  
 🇺🇸 P, EB, IB, R, E, B **Hospitals:** Loma Linda - Childrens,  
 Loma Linda **IPAs:** IEHP Direct

**Chee, Priscilla H, MD**

NPI: 1245599588 **Board Certified:** Yes  
 82934 Civic Center Dr, Indio, CA 92201 ☎ 4808  
 Accepting new patients **CA#:** A127507  
 (760) 477-0733 **Hours:** 8:00-5:00 M-F 🗣 Eng, Spa  
 🇺🇸 P, EB, IB, R, E, B **Hospitals:** Loma Linda - Childrens  
**IPAs:** IEHP Direct

**Kim, Young M, MD**

NPI: 1679861694 **Board Certified:** Yes  
 82934 Civic Center Dr, Indio, CA 92201 ☎ 4808  
 Accepting new patients **CA#:** A141523  
 (760) 477-0733 **Hours:** 8:00-5:00 M-F 🗣 Eng, Spa  
 🇺🇸 P, EB, IB, R, E, B **Hospitals:** Loma Linda - Childrens,  
 Loma Linda **IPAs:** IEHP Direct

**Loeb, Joshua D, MD**

NPI: 1235372517 **Board Certified:** Yes  
 82934 Civic Center Dr, Indio, CA 92201 ☎ 4808  
 Accepting new patients **CA#:** A116029  
 (760) 477-0733 **Hours:** 8:00-5:00 M-F 🗣 Eng, Spa  
 🇺🇸 P, EB, IB, R, E, B **Hospitals:** Loma Linda - Childrens,  
 Loma Linda, Riverside University H.S. **IPAs:** IEHP Direct

**McClure, Chalmer D, MD**

NPI: 1518980200 **Board Certified:** Yes  
 82934 Civic Center Dr, Indio, CA 92201 ☎ 4808  
 Accepting new patients **CA#:** G78932  
 (760) 477-0733 **Hours:** 8:00-5:00 M-F 🗣 Eng, Spa  
 🇺🇸 P, EB, IB, R, E, B **Hospitals:** Loma Linda  
**IPAs:** IEHP Direct

**Montesinos, Montserrat, MD**

NPI: 1497281380 **Board Certified:** No  
 82934 Civic Center Dr, Indio, CA 92201 ☎ 4808  
 Accepting new patients **CA#:** A162996  
 (909) 477-0733 **Hours:** 8:00-5:00 M-F 🗣 Eng, Spa  
 🇺🇸 P, EB, IB, R, E, B **Hospitals:** Loma Linda - Childrens,  
 Loma Linda **IPAs:** IEHP Direct

**Nune, Sunitha L, MD**

NPI: 1275829533 **Board Certified:** Yes  
 82934 Civic Center Dr, Indio, CA 92201 ☎ 4808  
 Accepting new patients **CA#:** A152905  
 (909) 382-7100 **Hours:** 8:00-5:00 M-F 🗣 Eng, Spa, Tel  
 🇺🇸 P, EB, IB, R, E, B **Hospitals:** Loma Linda - Childrens  
**IPAs:** ACMG, IEHP Direct

**Roddy, Sarah M, MD**

NPI: 1942220710 **Board Certified:** Yes  
 82934 Civic Center Dr, Indio, CA 92201 ☎ 4808  
 Accepting new patients **CA#:** G46919  
 (909) 382-7100 **Hours:** 8:00-5:00 M-F 🗣 Eng, Spa  
 🇺🇸 P, EB, IB, R, E, B **Hospitals:** Loma Linda - Childrens,  
 Loma Linda **IPAs:** IEHP Direct

**Tang-Wai, Richard, MD**

NPI: 1124470448 **Board Certified:** No  
 82934 Civic Center Dr, Indio, CA 92201 ☎ 4808  
 Accepting new patients **CA#:** C143221  
 (760) 477-0733 **Hours:** 8:00-5:00 M-F 🗣 Eng, Spa  
 🇺🇸 P, EB, IB, R, E, B **Hospitals:** Loma Linda - Childrens  
**IPAs:** IEHP Direct

## Specialists / Especialistas

### Occupational Therapy / Terapia Ocupacional

#### Di Meglio, Paul J, OT

NPI: 1013054584 Board Certified: No  
81880 Dr Carreon Blvd, Ste C101  
Indio, CA 92201 ☎ 4805  
Accepting new patients CA#: OT6025  
(760) 775-5511 Hours: 8:00-5:00 M-F 🗣️ Eng ♿ L  
IPAs: IEHP Direct

### Ophthalmology / Oftalmología

#### Anderson, Anthony C, MD

NPI: 1528116449 Board Certified: Yes  
81767 Dr Carreon Blvd, Ste 101  
Indio, CA 92201 ☎ 4805  
Accepting new patients CA#: C41476  
(760) 396-3600 Hours: 8:00-5:00 M-F 🗣️ Eng ♿ L  
Hospitals: Desert Regional IPAs: IEHP Direct

#### Choi, David M, MD NPI: 1912981598 Board Certified: Yes

81767 Dr Carreon Blvd, Ste 101  
Indio, CA 92201 ☎ 4805  
Accepting new patients CA#: A78209  
(760) 396-3600 Hours: 8:00-5:00 M-F 🗣️ Eng ♿ L  
Hospitals: Riverside Community IPAs: IEHP Direct

#### Logan, Dwayne K, MD

NPI: 1164520714 Board Certified: Yes  
81767 Dr Carreon Blvd, Ste 101  
Indio, CA 92201 ☎ 4805  
Accepting new patients CA#: G68583  
(760) 396-3600 Hours: 8:00-5:00 M-F 🗣️ Eng ♿ L  
Hospitals: St Bernardine IPAs: IEHP Direct

#### Samuel, Michael A, MD

NPI: 1730175670 Board Certified: Yes  
81952 US Hwy 111, Ste B-D  
Indio, CA 92201 ☎ 3798  
Accepting new patients CA#: A83237  
(800) 898-2020 Hours: 8:00-5:00 M-F 🗣️ Eng ♿ L  
Hospitals: Eisenhower IPAs: IEHP Direct

#### Schultz, Gerald R, MD

NPI: 1942293543 Board Certified: Yes  
81893 Dr Carreon Blvd, Ste 2  
Indio, CA 92201 ☎ 4805  
Accepting new patients CA#: G14295  
(760) 342-9991 Hours: 8:00-4:30 M-F 🗣️ Eng ♿ L  
Hospitals: Desert Regional, Eisenhower IPAs: LSMA

### Pain Management / Manejo del Dolor

#### Kanu, Abdul S, MD NPI: 1801039292 Board Certified: Yes

81812 Dr Carreon Blvd, Ste D  
Indio, CA 92201 ☎ 4805  
Accepting new patients CA#: A126557  
(760) 347-7676 Hours: 8:30-5:00 M-F 🗣️ Eng ♿ L

IPAs: IEHP Direct

**Leier, Tim U, MD** NPI: 1972777316 Board Certified: Yes  
81812 Dr Carreon Blvd, Ste D  
Indio, CA 92201 ☎ 4805  
Accepting new patients CA#: C144900  
(760) 347-7676 Hours: 8:30-5:00 M-F 🗣️ Eng, Ger ♿ L  
IPAs: IEHP Direct

### Pain Medicine / Medicina del Dolor

#### Moeller-Bertram, Tobias, MD

NPI: 1134169741 Board Certified: Yes  
81812 Dr Carreon Blvd, Ste D  
Indio, CA 92201 ☎ 4805  
Accepting new patients CA#: A80383  
(760) 347-7676 Hours: 8:30-5:00 M-F 🗣️ Eng, Ger ♿ L  
Hospitals: Eisenhower IPAs: ACMG, HVMG

### Pediatric Cardiology / Cardiología

#### Pediátrica

#### Jutzy, Gregory J, MD

NPI: 1184917353 ✦ Board Certified: Yes  
82934 Civic Center Dr, Indio, CA 92201 ☎ 4808  
Accepting new patients CA#: A122156  
(760) 477-0733 Hours: 8:00-5:00 M-F 🗣️ Eng, Spa  
♿ P, EB, IB, R, E, B Hospitals: Loma Linda - Childrens  
IPAs: IEHP Direct

#### Kuhn, Michael A, MD

NPI: 1659394328 ✦ Board Certified: Yes  
82934 Civic Center Dr, Indio, CA 92201 ☎ 4808  
Accepting new patients CA#: A47809  
(760) 477-0733 Hours: 8:00-5:00 M-F 🗣️ Eng, Spa  
♿ P, EB, IB, R, E, B Hospitals: Loma Linda - Childrens,  
Loma Linda, Riverside University H.S. IPAs: IEHP Direct

#### Tran, Jade C, MD

NPI: 1609195981 ✦ Board Certified: Yes  
82934 Civic Center Dr, Indio, CA 92201 ☎ 4808  
Accepting new patients CA#: A112503  
(760) 477-0733 Hours: 8:00-5:00 M-F 🗣️ Eng, Spa, Frn,  
Vie ♿ P, EB, IB, R, E, B Hospitals: Loma Linda - Childrens,  
Loma Linda, Loma Linda IPAs: IEHP Direct

### Pediatric Endocrinology / Endocrinología

#### Pediátrica

#### Cantas Orsdemir, Sena, MD

NPI: 1497037915 ✦ Board Certified: Yes  
82934 Civic Center Dr, Indio, CA 92201 ☎ 4808  
Accepting new patients CA#: A152495  
(909) 382-7100 Hours: 8:00-5:00 M-F 🗣️ Eng, Spa  
♿ P, EB, IB, R, E, B Hospitals: Loma Linda - Childrens,  
Loma Linda IPAs: ACMG, IEHP Direct



**Srivastava, Shrinkhala, MD**

NPI: 1295149771 ◆ **Board Certified:** Yes  
 82934 Civic Center Dr, Indio, CA 92201 📞 4808  
 Accepting new patients **CA#:** A146346  
 (909) 382-7100 **Hours:** 8:00-5:00 M-F 🗣️ Eng, Spa  
 ♿ P, EB, IB, R, E, B **Hospitals:** Loma Linda  
**IPAs:** IEHP Direct

**Pediatric Gastroenterology / Gastroenterología Pediátrica****Cohen, Mallory E, MD**

NPI: 1306263587 ◆ **Board Certified:** No  
 82934 Civic Center Dr, Indio, CA 92201 📞 4808  
 Accepting new patients **CA#:** A166894  
 (760) 477-0733 **Hours:** 8:00-5:00 M-F 🗣️ Eng, Spa  
 ♿ P, EB, IB, R, E, B **Hospitals:** Loma Linda  
**IPAs:** IEHP Direct

**Nagendra, Gautam, MD**

NPI: 1265827802 ◆ **Board Certified:** No  
 82934 Civic Center Dr, Indio, CA 92201 📞 4808  
 Accepting new patients **CA#:** A155780  
 (760) 477-0733 **Hours:** 8:00-5:00 M-F 🗣️ Eng, Spa  
 ♿ P, EB, IB, R, E, B **Hospitals:** Loma Linda - Childrens,  
 Loma Linda **IPAs:** IEHP Direct

**Parashette, Kalyan Ray, MD**

NPI: 1336316918 ◆ **Board Certified:** Yes  
 82934 Civic Center Dr, Indio, CA 92201 📞 4808  
 Accepting new patients **CA#:** C161298  
 (909) 382-7100 **Hours:** 8:00-5:00 M-F 🗣️ Eng, Spa, Hin,  
 Kan, Mar ♿ P, EB, IB, R, E, B  
**Hospitals:** Loma Linda - Childrens **IPAs:** IEHP Direct

**Shah, Manoj C, MD**

NPI: 1770506321 ◆ **Board Certified:** Yes  
 82934 Civic Center Dr, Indio, CA 92201 📞 4808  
 Accepting new patients **CA#:** C43011  
 (760) 477-0733 **Hours:** 8:00-5:00 M-F 🗣️ Eng, Spa, Hin  
 ♿ P, EB, IB, R, E, B **Hospitals:** Loma Linda  
**IPAs:** IEHP Direct

**Silva, Rodolfo, MD**

NPI: 1396177127 ◆ **Board Certified:** No  
 82934 Civic Center Dr, Indio, CA 92201 📞 4808  
 Accepting new patients **CA#:** A152414  
 (760) 477-0733 **Hours:** 8:00-5:00 M-F 🗣️ Eng, Spa  
 ♿ P, EB, IB, R, E, B **Hospitals:** Loma Linda  
**IPAs:** IEHP Direct

**Pediatric Hematology-Oncology / Hematología/Oncología Pediátrica****Jain, Akshat, MD**

NPI: 1700150885 ◆ **Board Certified:** Yes  
 82934 Civic Center Dr, Indio, CA 92201 📞 4808  
 Accepting new patients **CA#:** A144710

(760) 477-0733 **Hours:** 8:00-5:00 M-F 🗣️ Eng, Spa, Hin,  
 Frn ♿ P, EB, IB, R, E, B **Hospitals:** Loma Linda - Childrens  
**IPAs:** ACMG, IEHP Direct

**Pediatric Nephrology / Nefrología Pediátrica****Cutler, Drew C, MD**

NPI: 1851314629 ◆ **Board Certified:** No  
 82934 Civic Center Dr, Indio, CA 92201 📞 4808  
 Accepting new patients **CA#:** G51445  
 (760) 477-0733 **Hours:** 8:00-5:00 M-F 🗣️ Eng, Spa  
 ♿ P, EB, IB, R, E, B **Hospitals:** Loma Linda - Childrens,  
 Loma Linda, Riverside University H.S. **IPAs:** IEHP Direct

**Sanchez-Kazi, Cheryl P, MD**

NPI: 1437125440 ◆ **Board Certified:** Yes  
 82934 Civic Center Dr, Indio, CA 92201 📞 4808  
 Accepting new patients **CA#:** A46658  
 (760) 477-0733 **Hours:** 8:00-5:00 M-F 🗣️ Eng, Spa  
 ♿ P, EB, IB, R, E, B **Hospitals:** Loma Linda - Childrens,  
 Loma Linda **IPAs:** IEHP Direct

**Sheth, Rita D, MD**

NPI: 1003996448 ◆ **Board Certified:** Yes  
 82934 Civic Center Dr, Indio, CA 92201 📞 4808  
 Accepting new patients **CA#:** C52808  
 (760) 477-0733 **Hours:** 8:00-5:00 M-F 🗣️ Eng, Spa  
 ♿ P, EB, IB, R, E, B **Hospitals:** Loma Linda - Childrens,  
 Loma Linda **IPAs:** IEHP Direct

**Pediatric Pulmonology / Neumología Pediátrica****Joshi, Biswas, MD**

NPI: 1396079935 ◆ **Board Certified:** Yes  
 82934 Civic Center Dr, Indio, CA 92201 📞 4808  
 Accepting new patients **CA#:** A119568  
 (909) 382-7100 **Hours:** 8:00-5:00 M-F 🗣️ Eng, Spa, Hin  
 ♿ P, EB, IB, R, E, B **Hospitals:** Loma Linda - Childrens,  
 Loma Linda **IPAs:** IEHP Direct, LSMA

**Otsuka, Kimberly N, MD**

NPI: 1376745018 ◆ **Board Certified:** Yes  
 82934 Civic Center Dr, Indio, CA 92201 📞 4808  
 Accepting new patients **CA#:** A104961  
 (760) 477-0733 **Hours:** 8:00-5:00 M-F 🗣️ Eng, Spa  
 ♿ P, EB, IB, R, E, B **Hospitals:** Loma Linda - Childrens,  
 Loma Linda, Riverside University H.S. **IPAs:** IEHP Direct,  
 LSMA

**Pediatric Rheumatology / Reumatología Pediátrica****Chow, Albert Q, MD**

NPI: 1952745390 ◆ **Board Certified:** Yes  
 82934 Civic Center Dr, Indio, CA 92201 📞 4808  
 Accepting new patients **CA#:** A132639

## Specialists / Especialistas

(760) 382-7100 Hours: 8:00-5:00 M-F 🗣️ Eng, Spa, Mnd  
 🇺🇸 P, EB, IB, R, E, B Hospitals: Loma Linda  
 IPAs: IEHP Direct

### Pediatrics / Pediatría

#### De La Pena, Wendy L, MD

NPI: 1407890429 ✦ Board Certified: Yes  
 82934 Civic Center Dr, Indio, CA 92201 📞 4805  
 Accepting new patients CA#: A78894  
 (760) 477-0733 Hours: 8:00-5:00 M-F 🗣️ Eng, Spa  
 🇺🇸 P, EB, IB, R, E, B Hospitals: Loma Linda - Childrens  
 IPAs: IEHP Direct

### Physical Medicine & Rehabilitation / Medicina Física y Rehabilitación

**Santz, Jos R, MD** NPI: 1518126176 Board Certified: No  
 82013 Dr Carreon Blvd, Ste A  
 Indio, CA 92201 📞 4805  
 Accepting new patients CA#: A112868  
 (626) 798-8600 Hours: 8:30-4:30 M-W 🗣️ Eng 🇺🇸 L  
 IPAs: ACGM

### Physical Therapy / Terapia Física

#### Atkins, Andrew W, PT

NPI: 1518332972 Board Certified: No  
 81880 Dr Carreon Blvd, Ste C101  
 Indio, CA 92201 📞 4805  
 Accepting new patients CA#: PT43512  
 (760) 775-5511 Hours: 8:00-5:00 M-F 🗣️ Eng 🇺🇸 L  
 IPAs: IEHP Direct

#### Atkins, William A, PT

NPI: 1043294341 Board Certified: No  
 81880 Dr Carreon Blvd, Ste C101  
 Indio, CA 92201 📞 4805  
 Accepting new patients CA#: PT10446  
 (760) 775-5511 Hours: 8:00-5:00 M-F 🗣️ Eng 🇺🇸 L  
 IPAs: IEHP Direct

#### Bishop, Elijah J (Eli), PT

NPI: 1710902051 Board Certified: No  
 81880 Dr Carreon Blvd, Ste C101  
 Indio, CA 92201 📞 4805  
 Accepting new patients CA#: PT28284  
 (760) 775-5511 Hours: 8:00-5:00 M-F 🗣️ Eng 🇺🇸 L  
 IPAs: IEHP Direct, OCN

#### Coloma, Raemar V, PT

NPI: 1003530262 Board Certified: No  
 81880 Dr Carreon Blvd, Ste C101  
 Indio, CA 92201 📞 4805  
 Accepting new patients CA#: PT302998  
 (760) 775-5511 Hours: 8:00-5:00 M-F 🗣️ Eng 🇺🇸 L  
 IPAs: IEHP Direct

#### Dhanani, Kaushik H, PT

NPI: 1992379242 Board Certified: No  
 81880 Dr Carreon Blvd, Ste C101  
 Indio, CA 92201 📞 4805  
 Accepting new patients CA#: PT298183  
 (760) 775-5511 Hours: 8:00-5:00 M-F 🗣️ Eng 🇺🇸 L  
 IPAs: IEHP Direct

#### Duso, Breanna M, PT

NPI: 1669035002 Board Certified: No  
 81880 Dr Carreon Blvd, Ste C101, C202  
 Indio, CA 92201 📞 4805  
 Accepting new patients CA#: PT295488  
 (760) 775-5511 Hours: 8:00-5:00 M-F 🗣️ Eng 🇺🇸 L  
 IPAs: IEHP Direct

#### Gunnarsson, Gudmundur H (Gundi), PT

NPI: 1144396359 Board Certified: No  
 46900 Monroe St, Bldg C Ste 304  
 Indio, CA 92201 📞 4805  
 Accepting new patients CA#: PT10078  
 (760) 289-3010 Hours: 8:00-5:00 M-F 🗣️ Eng 🇺🇸 L  
 IPAs: IEHP Direct, OCN

#### Juhl, Jerry F, PT NPI: 1528264710 Board Certified: No

46900 Monroe St, Bldg C Ste 304  
 Indio, CA 92201 📞 4805  
 Accepting new patients CA#: PT15002  
 (760) 289-3010 Hours: 8:00-5:00 M-F 🗣️ Eng 🇺🇸 L  
 IPAs: IEHP Direct, OCN

#### Kenney, Ashley S, PT

NPI: 1467008367 Board Certified: No  
 81880 Dr Carreon Blvd, Ste C101  
 Indio, CA 92201 📞 4805  
 Accepting new patients CA#: PT297141  
 (760) 775-5511 Hours: 8:00-5:00 M-F 🗣️ Eng 🇺🇸 L  
 IPAs: IEHP Direct

#### Ruiz, Michael K, PT NPI: 1538716170 Board Certified: No

81880 Dr Carreon Blvd, Ste C101  
 Indio, CA 92201 📞 4805  
 Accepting new patients CA#: PT297191  
 (760) 775-5511 Hours: 8:00-5:00 M-F 🗣️ Eng 🇺🇸 L  
 IPAs: IEHP Direct

#### Sandoval, Chloe C, PT

NPI: 1922657238 Board Certified: No  
 81880 Dr Carreon Blvd, Ste C101  
 Indio, CA 92201 📞 4805  
 Accepting new patients CA#: PT296937  
 (760) 775-5511 Hours: 8:00-5:00 M-F 🗣️ Eng 🇺🇸 L  
 IPAs: IEHP Direct

**Smith, Gregory K, PT**

NPI: 1508840489 Board Certified: No  
81880 Dr Carreon Blvd, Ste C202  
Indio, CA 92201 ☎ 4805  
Accepting new patients CA#: PT16865  
(760) 775-5511 Hours: 8:00-5:00 M-F 🗣️ Eng 🇺🇸 L  
IPAs: IEHP Direct

**Vutran, Vincent H, PT**

NPI: 1225798853 Board Certified: No  
81880 Dr Carreon Blvd, Ste C101  
Indio, CA 92201 ☎ 4805  
Accepting new patients CA#: PT301368  
(760) 775-5511 Hours: 8:00-5:00 M-F 🗣️ Eng 🇺🇸 L  
IPAs: OCN

**Waite, John R, PT** NPI: 1063496289 Board Certified: No

81880 Dr Carreon Blvd, Ste C202  
Indio, CA 92201 ☎ 4805  
Accepting new patients CA#: PT16820  
(760) 775-5511 Hours: 8:00-5:00 M-F 🗣️ Eng 🇺🇸 L  
IPAs: IEHP Direct

**Podiatrist / Podiatras****Kim, Jonathan D, DPM**

NPI: 1104220102 Board Certified: Yes  
81709 Dr Carreon Blvd, Ste D3  
Indio, CA 92201 ☎ 4801  
Accepting new patients CA#: E5392  
(760) 863-0070 Hours: 8:00-5:00 M-F 🗣️ Eng, Kor, Rum  
🇺🇸 L Hospitals: Eisenhower, John F Kennedy  
IPAs: ACMG, IEHP Direct, LSMA

**Morrison, Norris D, DPM**

NPI: 1790098218 Board Certified: No  
82013 Dr Carreon Blvd, Ste H  
Indio, CA 92201 ☎ 4805  
Accepting new patients CA#: E5319  
(760) 610-8398 Hours: 8:00-7:00 M-F 🗣️ Eng 🇺🇸 L  
IPAs: IEHP Direct

**Pham, Luyen V, DPM**

NPI: 1598710600 Board Certified: No  
81713 Hwy 111, Ste F  
Indio, CA 92201 ☎ 2538  
Accepting new patients CA#: E4677  
(760) 342-2493 Hours: 8:30-4:30 M-Th  
✉ aflores.footandankle@outlook.com 🗣️ Eng  
🇺🇸 EB, IB, R, E, L IPAs: ACMG, IEHP Direct, LSMA

**Wehrli, Ben S, DPM** NPI: 1013151331 Board Certified: No

81709 Dr Carreon Blvd, Ste D3  
Indio, CA 92201 ☎ 4801  
Accepting new patients CA#: E5024  
(760) 863-0070 Hours: 8:00-5:00 M-F 🗣️ Eng, Tgl 🇺🇸 L  
Hospitals: Desert Regional IPAs: IEHP Direct

**Irvine****Orthopaedic Surgery / Cirugía Ortopédica****Kalra, Kunal P, MD** NPI: 1205015468 Board Certified: Yes

4980 Barranca Pkwy, Ste 220  
Irvine, CA 92604 ☎ 3564  
Accepting new patients CA#: C162071  
(714) 633-2111 Hours: 8:00-5:00 M-F 🗣️ Eng, Spa 🇺🇸 L  
Hospitals: Victor Valley IPAs: IEHP Direct

**Schlechter, John A, DO**

NPI: 1043379092 Board Certified: Yes  
4980 Barranca Pkwy, Ste 220  
Irvine, CA 92604 ☎ 3564  
Accepting new patients CA#: 20A8582  
(714) 633-2111 Hours: 8:00-5:00 M-F 🗣️ Eng, Spa 🇺🇸 L  
Hospitals: Childrens Hospital/Hospital - Orange County,  
Riverside University H.S. IPAs: IEHP Direct

**Jurupa Valley****Dietician/Nutritionist /****Dietista/Nutricionista****Blucher, Cheri L, RD**

NPI: 1174707038 ✦ Board Certified: No  
8876 Mission Blvd, Jurupa Valley, CA 92509 ☎ 1218  
Accepting new patients CA#: RD819877  
(951) 360-8795 Hours: 7:30-5:00 M-F 🗣️ Eng  
🇺🇸 P, EB, IB, R, E, T, B IPAs: IEHP Direct

**Carr, Jenny, RD** NPI: 1003562745 ✦ Board Certified: No

8876 Mission Blvd, Jurupa Valley, CA 92509 ☎ 1218  
Accepting new patients CA#: RD86059185  
(951) 360-8795 Hours: 7:30-5:00 M-F 🗣️ Eng  
🇺🇸 P, EB, IB, R, E, T, B IPAs: IEHP Direct

**Char, Chassitie T, RD**

NPI: 1992432124 ✦ Board Certified: No  
8876 Mission Blvd, Jurupa Valley, CA 92509 ☎ 1218  
Accepting new patients CA#: RD86199241  
(951) 360-8795 Hours: 7:30-5:00 M-F 🗣️ Eng  
🇺🇸 P, EB, IB, R, E, T, B IPAs: IEHP Direct

**Chen, Chun-Ching, RD**

NPI: 1679230189 ✦ Board Certified: No  
8876 Mission Blvd, Jurupa Valley, CA 92509 ☎ 1218  
Accepting new patients CA#: RD934230  
(951) 360-8795 Hours: 7:30-5:00 M-F 🗣️ Eng, Mnd  
🇺🇸 P, EB, IB, R, E, T, B IPAs: IEHP Direct

**Cruz-Zuniga, Jazmin, RD**

NPI: 1376266973 ✦ Board Certified: No  
8876 Mission Blvd, Jurupa Valley, CA 92509 ☎ 1218  
Accepting new patients CA#: RD86024768  
(951) 360-8795 Hours: 7:30-5:00 M-F 🗣️ Eng  
🇺🇸 P, EB, IB, R, E, T, B IPAs: IEHP Direct



# Specialists / Especialistas

## Hoxter, Gayle L, RD

NPI: 1699432377 **Board Certified:** No  
8876 Mission Blvd, Jurupa Valley, CA 92509 ☎ 1218  
Accepting new patients CA#: RD611341  
(951) 360-8795 **Hours:** 7:30-5:00 M-F 🗣 Eng  
🇺🇸 P, EB, IB, R, E, T, B IPAs: IEHP Direct

## Kimani, Rahab N, RD

NPI: 1336806926 **Board Certified:** No  
8876 Mission Blvd, Jurupa Valley, CA 92509 ☎ 1218  
Accepting new patients CA#: RD86106676  
(951) 360-8795 **Hours:** 7:30-5:00 M-F 🗣 Eng  
🇺🇸 P, EB, IB, R, E, T, B IPAs: IEHP Direct

## Padilla, Rebekah K, RD

NPI: 1770200701 **Board Certified:** No  
8876 Mission Blvd, Jurupa Valley, CA 92509 ☎ 1218  
Accepting new patients CA#: RD816101  
(951) 360-8795 **Hours:** 8:00-5:00 M-F 🗣 Eng  
🇺🇸 P, EB, IB, R, E, T, B IPAs: IEHP Direct

## Rodriguez, Sophie G, RD

NPI: 1548987498 **Board Certified:** No  
8876 Mission Blvd, Jurupa Valley, CA 92509 ☎ 1218  
Accepting new patients CA#: RD86114517  
(951) 360-8795 **Hours:** 7:30-5:00 M-F 🗣 Eng  
🇺🇸 P, EB, IB, R, E, T, B IPAs: IEHP Direct

## Rodriguez, Izell M, RD

NPI: 1508528019 **Board Certified:** No  
8876 Mission Blvd, Jurupa Valley, CA 92509 ☎ 1218  
Accepting new patients CA#: RD86007564  
(951) 360-8795 **Hours:** 7:30-5:00 M-F 🗣 Eng  
🇺🇸 P, EB, IB, R, E, T, B IPAs: IEHP Direct

## Stewart, Jennifer V, RD

NPI: 1841955630 **Board Certified:** No  
8876 Mission Blvd, Jurupa Valley, CA 92509 ☎ 1218  
Accepting new patients CA#: RD710364  
(951) 360-8795 **Hours:** 7:30-5:00 M-F 🗣 Eng  
🇺🇸 P, EB, IB, R, E, T, B IPAs: IEHP Direct

## Varela, Michelle M, RD

NPI: 1306506092 **Board Certified:** No  
8876 Mission Blvd, Jurupa Valley, CA 92509 ☎ 1218  
Accepting new patients CA#: RD824049  
(951) 360-8795 **Hours:** 7:30-5:00 M-F 🗣 Eng  
🇺🇸 P, EB, IB, R, E, T, B IPAs: IEHP Direct

## Podiatrist / Podiatras

### Roum, Michael J, DPM

NPI: 1467011957 **Board Certified:** No  
8876 Mission Blvd, Jurupa Valley, CA 92509 ☎ 1218  
Accepting new patients CA#: E5591  
(951) 360-8795 **Hours:** 7:30-5:00 M-F 🗣 Eng  
🇺🇸 P, EB, IB, R, E, T, B IPAs: IEHP Direct

## La Quinta

### Cardiovascular Disease / Enfermedad Cardiovascular

#### Bhakta, Hetal R, MD

NPI: 1336248285 **Board Certified:** Yes  
78900 Ave 47, Ste 202  
La Quinta, CA 92253 ☎ 2527  
Accepting new patients CA#: A83788  
(760) 883-1600 **Hours:** 8:00-5:00 M-F 🗣 Eng, Hin, Guj, Frn  
🇺🇸 L **Hospitals:** Desert Regional IPAs: ACMG, IEHP Direct

#### Huang, Grace W, DO

NPI: 1992923833 **Board Certified:** Yes  
47647 Caleo Bay Dr, Ste 210  
La Quinta, CA 92253 ☎ 2522  
Accepting new patients CA#: 20A9345  
(760) 771-1000 **Hours:** 8:00-5:00 M-F 🗣 Eng, Spa, Mnd  
🇺🇸 P, EB, IB, E, L **Hospitals:** Desert Regional, Eisenhower, John F Kennedy IPAs: LSMA

#### Rohilla, Arif M, MD NPI: 1821086182 **Board Certified:** Yes

47647 Caleo Bay Dr, Ste 210  
La Quinta, CA 92253 ☎ 2522  
Accepting new patients CA#: C149413  
(760) 771-1000 **Hours:** 8:00-5:00 M-F 🗣 Eng, Spa, Urd  
🇺🇸 P, EB, IB, E, L **Hospitals:** Desert Regional  
IPAs: IEHP Direct

### Dermatology / Dermatología

#### Mitchell, Jesse D, MD

NPI: 1235357252 **Board Certified:** Yes  
47647 Caleo Bay Dr, Ste 120  
La Quinta, CA 92253 ☎ 2522  
Accepting new patients CA#: C43311  
(760) 564-8200 **Hours:** 9:00-5:00 M-F 🗣 Eng  
🇺🇸 P, EB, IB, R, E, B IPAs: IEHP Direct, LSMA, OCN

### Diagnostic Radiology / Radiología Diagnóstica

#### Bash, Suzanne C, MD

NPI: 1417998253 **Board Certified:** Yes  
79440 Corporate Center Dr, Ste 118  
La Quinta, CA 92253 ☎ 2529  
Accepting new patients CA#: A72175  
(760) 507-1750 **Hours:** 8:00-5:00 M-F 🗣 Eng 🇺🇸 L  
IPAs: IEHP Direct

#### Berman, Jack L, MD

NPI: 1417977786 **Board Certified:** Yes  
79440 Corporate Center Dr, Ste 118  
La Quinta, CA 92253 ☎ 2529  
Accepting new patients CA#: C33328  
(760) 507-1750 **Hours:** 8:00-5:00 M-F 🗣 Eng 🇺🇸 L

## Specialists / Especialistas

IPAs: IEHP Direct

### **Blevins, Jonathan W**, MD

NPI: 1477710127 **Board Certified:** Yes  
47647 Caleo Bay Dr, Ste 100  
La Quinta, CA 92253 ☎ 2522  
Accepting new patients **CA#:** A117764  
(760) 694-9559 **Hours:** 8:00-5:00 M-F 🗨️ Eng ♿ L  
IPAs: IEHP Direct

### **Brochert, Adam J**, MD

NPI: 1033169339 **Board Certified:** Yes  
47647 Caleo Bay Dr, Ste 100  
La Quinta, CA 92253 ☎ 2522  
Accepting new patients **CA#:** A92244  
(760) 694-9559 **Hours:** 8:00-5:00 M-F 🗨️ Eng ♿ L  
IPAs: IEHP Direct

### **Crues, John V**, MD NPI: 1255333480 **Board Certified:** Yes

79440 Corporate Center Dr, Ste 118  
La Quinta, CA 92253 ☎ 2529  
Accepting new patients **CA#:** G42105  
(760) 507-1750 **Hours:** 8:00-5:00 M-F 🗨️ Eng ♿ L  
IPAs: IEHP Direct

### **Feller, John F**, MD NPI: 1114927050 **Board Certified:** Yes

47647 Caleo Bay Dr, Ste 100  
La Quinta, CA 92253 ☎ 2522  
Accepting new patients **CA#:** G65434  
(760) 694-9559 **Hours:** 8:00-5:00 M-F 🗨️ Eng ♿ L  
IPAs: IEHP Direct

### **Gunberg, Steven R**, DO

NPI: 1902817810 **Board Certified:** Yes  
47647 Caleo Bay Dr, Ste 100  
La Quinta, CA 92253 ☎ 2522  
Accepting new patients **CA#:** 20A13266  
(760) 694-9559 **Hours:** 8:00-5:00 M-F 🗨️ Eng ♿ L  
IPAs: IEHP Direct

### **Hancock, Christopher R**, MD

NPI: 1922128255 **Board Certified:** Yes  
47647 Caleo Bay Dr, Ste 100  
La Quinta, CA 92253 ☎ 2522  
Accepting new patients **CA#:** A114746  
(760) 694-9559 **Hours:** 8:00-5:00 M-F 🗨️ Eng ♿ L  
IPAs: IEHP Direct

### **Letner, Craig S**, MD

NPI: 1477516805 **Board Certified:** Yes  
47647 Caleo Bay Dr, Ste 100  
La Quinta, CA 92253 ☎ 2522  
Accepting new patients **CA#:** A74369  
(760) 694-9559 **Hours:** 8:00-5:00 M-F 🗨️ Eng ♿ L  
IPAs: IEHP Direct

### **Lu, Nghi M**, MD NPI: 1235467143 **Board Certified:** Yes

47647 Caleo Bay Dr, Ste 100  
La Quinta, CA 92253 ☎ 2522  
Accepting new patients **CA#:** A120216  
(760) 694-9559 **Hours:** 8:00-5:00 M-F 🗨️ Eng ♿ L  
IPAs: IEHP Direct

### **Schatz, Charles J**, MD

NPI: 1366472748 **Board Certified:** Yes  
79440 Corporate Center Dr, Ste 118  
La Quinta, CA 92253 ☎ 2529  
Accepting new patients **CA#:** G18062  
(760) 507-1750 **Hours:** 8:00-5:00 M-F 🗨️ Eng ♿ L  
IPAs: IEHP Direct

### **Schrader, Mauricio T**, MD

NPI: 1497792626 **Board Certified:** Yes  
47647 Caleo Bay Dr, Ste 100  
La Quinta, CA 92253 ☎ 2522  
Accepting new patients **CA#:** A44661  
(760) 694-9559 **Hours:** 8:00-5:00 M-F 🗨️ Eng ♿ L  
IPAs: IEHP Direct

## Female Pelvic Medicine and Reconstructive Surgery / Medicina Pélvica para Mujeres y Cirugía Reconstructiva

### **McDaniel, Herman R**, DO

NPI: 1063524130 **Board Certified:** No  
79440 Corporate Center Dr, Ste 102  
La Quinta, CA 92253 ☎ 2529  
Accepting new patients **CA#:** 20A6908  
(760) 346-1133 **Hours:** 8:00-5:00 M-F 🗨️ Eng ♿ L  
**Hospitals:** Desert Valley Hospital/Hospital  
IPAs: IEHP Direct

## Gastroenterology / Gastroenterología

### **Gabriel, Mark J**, DO NPI: 1982642724 **Board Certified:** No

79180 Corporate Center Dr, Ste 103  
La Quinta, CA 92253 ☎ 2526  
Accepting new patients **CA#:** 20A6346  
(760) 619-2008 **Hours:** 8:00-5:00 M-F 🗨️ Eng ♿ L  
**Hospitals:** Eisenhower IPAs: IEHP Direct

### **Lam, Eugene C**, MD

NPI: 1043257769 **Board Certified:** Yes  
47647 Caleo Bay Dr, Ste 210  
La Quinta, CA 92253 ☎ 2522  
Accepting new patients **CA#:** A83230  
(760) 771-1000 **Hours:** 8:00-5:00 M-F 🗨️ Eng, Spa  
♿ P, EB, IB, E, L **Hospitals:** John F Kennedy  
IPAs: IEHP Direct

## Specialists / Especialistas

### Schwartz, Michael E, DO

NPI: 1700847514 Board Certified: Yes  
47647 Caleo Bay Dr, Ste 210  
La Quinta, CA 92253 ☎ 2522  
Accepting new patients CA#: 20A20063  
(760) 771-1000 Hours: 8:00-5:00 M-F 🗣 Eng, Spa  
🇵🇸 P, EB, IB, E, L Hospitals: John F Kennedy  
IPAs: IEHP Direct, OCN

### General Surgery / Cirugía General

#### Ibrahim, Samuel A, MD

NPI: 1326212358 Board Certified: Yes  
79180 Corporate Center Dr, Ste 101  
La Quinta, CA 92253 ☎ 2526  
Accepting new patients CA#: A120880  
(760) 837-7910 Hours: 8:00-5:00 M-F 🗣 Eng, Ara 🇵🇸 L  
Hospitals: Eisenhower, John F Kennedy IPAs: ACMG,  
LSMA

### Hand Surgery (Orthopaedic Surgery) / Cirugía de la Mano (cirugía ortopédica)

#### Pooyan, Ramin, DO

NPI: 1568666022 Board Certified: No  
47647 Caleo Bay Dr, Ste 210  
La Quinta, CA 92253 ☎ 2522  
Accepting new patients CA#: 20A11219  
(760) 771-1000 Hours: 8:00-5:00 M-F 🗣 Eng, Spa  
🇵🇸 P, EB, IB, E, L Hospitals: Desert Regional, Eisenhower,  
John F Kennedy IPAs: IEHP Direct, OCN

### Hematology / Hematología

#### Camacho, Elber S, MD

NPI: 1598761710 Board Certified: Yes  
47647 Caleo Bay Dr, Ste 260  
La Quinta, CA 92253 ☎ 2522  
Accepting new patients CA#: G25848  
(760) 416-4880 Hours: 8:00-5:00 M-F 🗣 Eng 🇵🇸 L  
Hospitals: Desert Regional IPAs: LSMA

### Interventional Cardiology / Cardiología Intervencionista

#### Srikanth, Sundararajan, MD

NPI: 1104934082 Board Certified: Yes  
47647 Caleo Bay Dr, Ste 210  
La Quinta, CA 92253 ☎ 2522  
Accepting new patients CA#: A79236  
(760) 771-1000 Hours: 8:00-5:00 M-F 🗣 Eng, Spa  
🇵🇸 P, EB, IB, E, L Hospitals: John F Kennedy IPAs: LSMA

#### Verma, Sanjay, MD

NPI: 1710190095 Board Certified: Yes  
47647 Caleo Bay Dr, Ste 210  
La Quinta, CA 92253 ☎ 2522  
Accepting new patients CA#: A105189

(760) 771-1000 Hours: 8:00-5:00 M-F 🗣 Eng, Spa, Hin  
🇵🇸 P, EB, IB, E, L Hospitals: Desert Regional,  
John F Kennedy IPAs: IEHP Direct, LSMA

### Medical Oncology / Oncología Médica

#### Tsai, Henry T, MD NPI: 1659572261 Board Certified: Yes

45280 Seeley Dr, La Quinta, CA 92253 ☎ 2518  
Accepting existing patients CA#: A99606  
(760) 610-7378 Hours: 8:30-5:00 W 🗣 Eng, Mnd 🇵🇸 L  
Hospitals: Desert Regional IPAs: IEHP Direct

### Nephrology / Nefrología

#### Chandrashekar, Jambur E, MD

NPI: 1013098557 Board Certified: Yes  
43576 Washington St, Ste 100  
La Quinta, CA 92253 ☎ 2513  
Accepting new patients CA#: A33785  
(760) 360-4433 Hours: 9:00-5:00 M, 8:00-5:00 T-F 🗣 Eng,  
Hin 🇵🇸 L Hospitals: Eisenhower, John F Kennedy  
IPAs: IEHP Direct

#### Chandrashekar, Narendra S, MD

NPI: 1598715476 Board Certified: Yes  
43576 Washington St, Ste 100  
La Quinta, CA 92253 ☎ 2513  
Accepting new patients CA#: A77917  
(760) 360-4433 Hours: 9:00-5:00 M, 8:00-5:00 T-F 🗣 Eng  
🇵🇸 L Hospitals: John F Kennedy IPAs: IEHP Direct

#### Mumtaz, Khurram, MD

NPI: 1093979437 Board Certified: Yes  
43576 Washington St, Ste 100  
La Quinta, CA 92253 ☎ 2513  
Accepting new patients CA#: C153915  
(760) 360-4433 Hours: 9:00-5:00 M, 8:00-5:00 T-F 🗣 Eng  
🇵🇸 L Hospitals: John F Kennedy IPAs: IEHP Direct

### Neurology / Neurología

#### Elhajjar, Antoine J, MD

NPI: 1558328203 Board Certified: Yes  
46100 Washington St, La Quinta, CA 92253 ☎ 2519  
Accepting new patients CA#: A53481  
(760) 340-0528 Hours: 8:00-5:00 M-F 🗣 Eng, Frn, Ara  
🇵🇸 L Hospitals: Eisenhower IPAs: ACMG, IEHP Direct,  
LSMA

#### Legge, John D, MD NPI: 1962898783 Board Certified: Yes

47647 Caleo Bay Dr, Ste 101, 210  
La Quinta, CA 92253 ☎ 2522  
Clinic Name: First Choice Physician Partners  
Accepting new patients CA#: A160797  
(760) 771-6166 Clinic: (760) 771-1000 Hours: 8:00-5:00  
M-F 🗣 Eng, Spa 🇵🇸 P, EB, IB, E, L  
Hospitals: Desert Regional, John F Kennedy  
IPAs: IEHP Direct, ACMG, LSMA



## Specialists / Especialistas

### Londono Salazar, Diana P, MD

NPI: 1801235700 Board Certified: Yes  
46100 Washington St, La Quinta, CA 92253 ☎ 2519  
Accepting new patients CA#: A173775  
(760) 340-0528 Hours: 8:00-5:00 M-F 🗣 Eng 🇺🇸 L  
Hospitals: Eisenhower IPAs: IEHP Direct

### Morovati, Abdi (Andrew), DO

NPI: 1417000563 Board Certified: Yes  
46100 Washington St, La Quinta, CA 92253 ☎ 2519  
Accepting new patients CA#: 20A6632  
(760) 340-0528 Hours: 8:00-5:00 M-F 🗣 Eng 🇺🇸 L  
Hospitals: Desert Regional IPAs: ACMG, IEHP Direct

### Nacionales, David, DO

NPI: 1699169227 Board Certified: No  
47647 Caleo Bay Dr, Ste 101  
La Quinta, CA 92253 ☎ 2522  
Accepting new patients CA#: 20A15651  
(760) 771-6166 Hours: 8:00-5:00 M-F 🗣 Eng 🇺🇸 L  
Hospitals: Desert Regional IPAs: IEHP Direct, LSMA

### Neurology with Special Qualifications in Child Neurology / Neurología con capacitación especial en Neurología Infantil

### Salim, Muhammad F, MD

NPI: 1205042579 Board Certified: Yes  
47647 Caleo Bay Dr, Ste 101, 210  
La Quinta, CA 92253 ☎ 2522  
Accepting new patients CA#: A136867  
(760) 771-6166 Hours: 8:00-5:00 M-F 🗣 Eng, Spa, Urd,  
Hin 🇺🇸 P, EB, IB, E, L Hospitals: Desert Regional  
IPAs: IEHP Direct

### Occupational Therapy / Terapia Ocupacional

### Di Meglio, Paul J, OT

NPI: 1013054584 Board Certified: No  
79440 Corporate Center Dr, Ste 112  
La Quinta, CA 92253 ☎ 2529  
Accepting new patients CA#: OT6025  
(760) 771-9054 Hours: 8:00-6:00 M-F 🗣 Eng 🇺🇸 L  
IPAs: IEHP Direct

### Ophthalmology / Oftalmología

### Samuel, Michael A, MD

NPI: 1730175670 Board Certified: Yes  
47474 Washington St, La Quinta, CA 92253 ☎ 2522  
Accepting new patients CA#: A83237  
(800) 898-2020 Hours: 8:00-3:00 M-F  
✉ hello@acuityeyegroup.com 🗣 Eng, Spa 🇺🇸 L  
Hospitals: Eisenhower IPAs: IEHP Direct

### Schultz, Gerald R, MD

NPI: 1942293543 Board Certified: Yes  
47474 Washington St, La Quinta, CA 92253 ☎ 2522  
Accepting new patients CA#: G14295  
(760) 469-5213 Hours: 8:00-5:00 M-F  
✉ hello@acuityeyegroup.com 🗣 Eng, Spa 🇺🇸 L  
Hospitals: Desert Regional, Eisenhower IPAs: IEHP Direct

### Orthopaedic Surgery / Cirugía Ortopédica

### Boghossian, Ghassan E, DO

NPI: 1255479044 Board Certified: Yes  
45280 Seeley Dr, 2nd Fl  
La Quinta, CA 92253 ☎ 2518  
Accepting new patients CA#: 20A11166  
(760) 568-2684 Hours: 8:00-5:00 M-F 🗣 Eng, Spa, Ara  
🇺🇸 L Hospitals: Eisenhower, John F Kennedy  
IPAs: ACMG, IEHP Direct

### Briggs, Dustin T, MD

NPI: 1295902492 Board Certified: Yes  
45280 Seeley Dr, 2nd Fl  
La Quinta, CA 92253 ☎ 2518  
Accepting new patients CA#: A124871  
(760) 568-2684 Hours: 8:00-5:00 M-F 🗣 Eng, Spa 🇺🇸 L  
Hospitals: Desert Regional, Eisenhower, John F Kennedy  
IPAs: IEHP Direct

### Diltz, Matthew V, MD

NPI: 1447456579 Board Certified: Yes  
45280 Seeley Dr, 2nd Fl  
La Quinta, CA 92253 ☎ 2518  
Accepting new patients CA#: A88315  
(760) 568-2684 Hours: 8:00-5:00 M-F 🗣 Eng, Spa 🇺🇸 L  
Hospitals: Eisenhower IPAs: IEHP Direct

### Fayssoux, Reginald S, MD

NPI: 1326206459 Board Certified: Yes  
45280 Seeley Dr, 2nd Fl  
La Quinta, CA 92253 ☎ 2518  
Accepting new patients CA#: A111590  
(760) 568-2684 Hours: 8:00-5:00 M-F 🗣 Eng, Spa 🇺🇸 L  
Hospitals: Desert Regional, Eisenhower IPAs: IEHP Direct

### Johnson, Julie M, MD

NPI: 1861601809 Board Certified: Yes  
45280 Seeley Dr, 2nd Fl  
La Quinta, CA 92253 ☎ 2518  
Accepting new patients CA#: C140761  
(760) 568-2684 Hours: 8:00-5:00 M-F 🗣 Eng, Spa 🇺🇸 L  
Hospitals: Eisenhower, John F Kennedy IPAs: IEHP Direct

### Seip, Jeffrey D, MD NPI: 1275649782 Board Certified: No

47647 Caleo Bay Dr, Ste 210  
La Quinta, CA 92253 ☎ 2522  
Accepting new patients CA#: A86692  
(760) 771-1000 Hours: 8:00-5:00 M-F 🗣 Eng, Spa, Frn  
🇺🇸 P, EB, IB, E, L Hospitals: Desert Regional IPAs: OCN

## Specialists / Especialistas

**Sinha, Raj K, MD** NPI: 1164445920 Board Certified: Yes  
79200 Corporate Center Dr, Ste 104  
La Quinta, CA 92253 ☎ 2526  
Accepting new patients CA#: G87088  
(760) 972-4580 Hours: 8:00-5:00 T  
✉ info@starortho.com 🗣 Eng, Hin ♿ L  
Hospitals: Eisenhower IPAs: ACMG

**St Pierre, Patrick (Pat), MD**  
NPI: 1548225931 Board Certified: Yes  
45280 Seeley Dr, 2nd Fl  
La Quinta, CA 92253 ☎ 2518  
Accepting new patients CA#: G88344  
(760) 568-2684 Hours: 8:00-5:00 M-F 🗣 Eng, Spa ♿ L  
Hospitals: Eisenhower IPAs: IEHP Direct

**Stabile, Louis A, MD**  
NPI: 1972514610 Board Certified: Yes  
47647 Caleo Bay Dr, Ste 210  
La Quinta, CA 92253 ☎ 2522  
Accepting new patients CA#: G84437  
(760) 771-1000 Hours: 8:00-5:00 M-F 🗣 Eng, Spa, Ita  
♿ P, EB, IB, E, L Hospitals: Desert Regional  
IPAs: IEHP Direct

**Zapf, Matthew R, MD**  
NPI: 1891115457 Board Certified: Yes  
47647 Caleo Bay Dr, Ste 210  
La Quinta, CA 92253 ☎ 2522  
Accepting new patients CA#: A129583  
(760) 771-1000 Hours: 8:00-5:00 M-F 🗣 Eng, Spa  
♿ P, EB, IB, E, L Hospitals: Desert Regional, Eisenhower,  
John F Kennedy IPAs: IEHP Direct

### Otolaryngology - Head and Neck Surgery / Otorrinolaringología: Cirugía de la Cabeza y del Cuello

**Salvador, Ryan J, MD**  
NPI: 1649582883 Board Certified: Yes  
47170 Washington St, Ste 120  
La Quinta, CA 92253 ☎ 2523  
Accepting new patients CA#: A138268  
(442) 324-2908 Hours: 8:00-4:30 M-F 🗣 Eng, Tgl, Frn  
♿ L Hospitals: Eisenhower IPAs: ACMG

**Torabi, Majid, MD** NPI: 1598721474 Board Certified: Yes  
47170 Washington St, Ste 120  
La Quinta, CA 92253 ☎ 2523  
Accepting new patients CA#: A48866  
(442) 324-2908 Hours: 8:00-4:30 M-F 🗣 Eng, Per, Fai  
♿ L Hospitals: Desert Regional, Eisenhower,  
John F Kennedy IPAs: ACMG

### Pain Management / Manejo del Dolor

**Cassim, Hazmer H (Haz), DO**  
NPI: 1063611168 Board Certified: No  
45280 Seeley Dr, 2nd Fl  
La Quinta, CA 92253 ☎ 2518  
Accepting new patients CA#: 20A10995  
(760) 568-2684 Hours: 8:00-5:00 M-F 🗣 Eng, Spa ♿ L  
Hospitals: Eisenhower IPAs: IEHP Direct

**Sharma, Anupam, MD**  
NPI: 1720498298 Board Certified: Yes  
47647 Caleo Bay Dr, Ste 210  
La Quinta, CA 92253 ☎ 2522  
Accepting new patients CA#: A155140  
(760) 771-1000 Hours: 8:00-5:00 M-F 🗣 Eng, Spa, Hin  
♿ P, EB, IB, E, L IPAs: IEHP Direct

### Physical Medicine & Rehabilitation / Medicina Física y Rehabilitación

**Smith, Phillip J (Jeff), DO**  
NPI: 1386879625 Board Certified: Yes  
45280 Seeley Dr, 2nd Fl  
La Quinta, CA 92253 ☎ 2518  
Accepting new patients CA#: 20A10637  
(760) 568-2684 Hours: 8:00-5:00 M-F 🗣 Eng, Spa ♿ L  
Hospitals: Eisenhower IPAs: IEHP Direct

### Physical Therapy / Terapia Física

**Atkins, William A, PT**  
NPI: 1043294341 Board Certified: No  
79440 Corporate Center Dr, Ste 112  
La Quinta, CA 92253 ☎ 2529  
Accepting new patients CA#: PT10446  
(760) 771-9054 Hours: 8:00-6:00 M-F 🗣 Eng ♿ L  
IPAs: IEHP Direct

**Bastardi, Christopher, PT**  
NPI: 1891413456 Board Certified: No  
79440 Corporate Center Dr, Ste 112  
La Quinta, CA 92253 ☎ 2529  
Accepting new patients CA#: PT301833  
(760) 771-9054 Hours: 8:00-6:00 M-F 🗣 Eng ♿ L  
IPAs: IEHP Direct

**Bishop, Elijah J (Eli), PT**  
NPI: 1710902051 Board Certified: No  
79440 Corporate Center Dr, Ste 112  
La Quinta, CA 92253 ☎ 2529  
Accepting new patients CA#: PT28284  
(760) 771-9054 Hours: 8:00-6:00 M-F 🗣 Eng ♿ L  
IPAs: IEHP Direct, OCN

## Specialists / Especialistas

### Coloma, Raemar V, PT

NPI: 1003530262 **Board Certified:** No  
79440 Corporate Center Dr, Ste 112  
La Quinta, CA 92253 ☎ 2529  
Accepting new patients **CA#:** PT302998  
(760) 771-9054 **Hours:** 8:00-5:00 M-F 🗣️ Eng 🇺🇸 L  
IPAs: IEHP Direct

### Dhanani, Kaushik H, PT

NPI: 1992379242 **Board Certified:** No  
79440 Corporate Center Dr, Ste 112  
La Quinta, CA 92253 ☎ 2529  
Accepting new patients **CA#:** PT298183  
(760) 771-9054 **Hours:** 8:00-6:00 M-F 🗣️ Eng 🇺🇸 L  
IPAs: IEHP Direct

### Kenney, Ashley S, PT

NPI: 1467008367 **Board Certified:** No  
79440 Corporate Center Dr, Ste 112  
La Quinta, CA 92253 ☎ 2529  
Accepting new patients **CA#:** PT297141  
(760) 771-9054 **Hours:** 8:00-6:00 M-F 🗣️ Eng 🇺🇸 L  
IPAs: IEHP Direct

### Legaspi-Parto, Crizel B, PT

NPI: 1134523046 **Board Certified:** No  
79440 Corporate Center Dr, Ste 106  
La Quinta, CA 92253 ☎ 2529  
Accepting new patients **CA#:** PT41823  
(760) 341-0222 **Hours:** 8:00-5:00 M-F 🗣️ Eng, Tgl 🇺🇸 L  
IPAs: IEHP Direct

### Ruiz, Michael K, PT NPI: 1538716170 **Board Certified:** No

79440 Corporate Center Dr, Ste 112  
La Quinta, CA 92253 ☎ 2529  
Accepting new patients **CA#:** PT297191  
(760) 771-9054 **Hours:** 8:00-6:00 M-F 🗣️ Eng 🇺🇸 L  
IPAs: IEHP Direct

### Sandoval, Chloe C, PT

NPI: 1922657238 **Board Certified:** No  
79440 Corporate Center Dr, Ste 112  
La Quinta, CA 92253 ☎ 2529  
Accepting new patients **CA#:** PT296937  
(760) 771-9054 **Hours:** 8:00-6:00 M-F 🗣️ Eng 🇺🇸 L  
IPAs: IEHP Direct

### Smith, Gregory K, PT

NPI: 1508840489 **Board Certified:** No  
79440 Corporate Center Dr, Ste 112  
La Quinta, CA 92253 ☎ 2529  
Accepting new patients **CA#:** PT16865  
(760) 771-9054 **Hours:** 8:00-6:00 M-F 🗣️ Eng 🇺🇸 L  
IPAs: IEHP Direct

### Vutran, Vincent H, PT

NPI: 1225798853 **Board Certified:** No  
79440 Corporate Center Dr, Ste 112  
La Quinta, CA 92253 ☎ 2529  
Accepting new patients **CA#:** PT301368  
(760) 345-3087 **Hours:** 8:00-6:00 M-F 🗣️ Eng 🇺🇸 L  
IPAs: OCN

### Waite, John R, PT NPI: 1063496289 **Board Certified:** No

79440 Corporate Center Dr, Ste 112  
La Quinta, CA 92253 ☎ 2529  
Accepting new patients **CA#:** PT16820  
(760) 771-9054 **Hours:** 8:00-6:00 M-F 🗣️ Eng 🇺🇸 L  
IPAs: IEHP Direct

## Podiatric Surgery / Cirugía Podológica

### Wood, Ryan W, DPM

NPI: 1689967812 **Board Certified:** No  
47647 Caleo Bay Dr, Ste 110  
La Quinta, CA 92253 ☎ 2522  
Accepting new patients **CA#:** E4990  
(760) 771-8260 **Hours:** 8:00-5:00 M-F 🗣️ Eng 🇺🇸 L  
**Hospitals:** Desert Regional, Eisenhower, John F Kennedy  
IPAs: IEHP Direct

## Podiatrist / Podiatras

### Bean, Aaron S, DPM

NPI: 1245568476 **Board Certified:** Yes  
79200 Corporate Center Dr, Ste 104  
La Quinta, CA 92253 ☎ 2526  
Accepting new patients **CA#:** E4951  
(760) 565-5545 **Hours:** 8:00-5:00 MTh  
✉️ dfootankle@gmail.com 🗣️ Eng 🇺🇸 L  
**Hospitals:** Desert Regional, Eisenhower, John F Kennedy  
IPAs: IEHP Direct, LSMA

### Jolley, Bryce D, DPM

NPI: 1407171390 **Board Certified:** No  
47647 Caleo Bay Dr, Ste 110  
La Quinta, CA 92253 ☎ 2522  
Accepting new patients **CA#:** E5582  
(760) 771-8260 **Hours:** 8:00-5:00 M-F 🗣️ Eng 🇺🇸 L  
**Hospitals:** Desert Regional, Eisenhower IPAs: IEHP Direct

### Rife, Adam M, DPM

NPI: 1336600196 **Board Certified:** Yes  
79200 Corporate Center Dr, Ste 104  
La Quinta, CA 92253 ☎ 2526  
Accepting new patients **CA#:** E5576  
(760) 565-5545 **Hours:** 8:00-5:00 M-F  
✉️ dfootankle@gmail.com 🗣️ Eng 🇺🇸 L IPAs: IEHP Direct

### Seiberg, Michael W, DPM

NPI: 1083627558 **Board Certified:** Yes  
45280 Seeley Dr, 2nd Fl  
La Quinta, CA 92253 ☎ 2518  
Accepting new patients **CA#:** E3856



## Specialists / Especialistas

(760) 568-2684 Hours: 8:00-5:00 M-F 🗣️ Eng, Spa ♿ L  
Hospitals: Eisenhower IPAs: ACMG

### Podiatrist (Foot and Ankle Surgery) / Podólogo (Cirugía del Pie y el Tobillo)

#### Crough, Jackson T, DPM

NPI: 1306100722 Board Certified: Yes  
47647 Caleo Bay Dr, Ste 101  
La Quinta, CA 92253 📞 2522  
Accepting new patients CA#: E5290  
(760) 416-4511 Hours: 8:00-4:00 M-F 🗣️ Eng ♿ L  
Hospitals: Desert Regional, Eisenhower IPAs: ACMG,  
IEHP Direct

### Rheumatology / Reumatología

#### Hsu, Sheri W, MD NPI: 1831300722 Board Certified: Yes

79215 Corporate Center Dr, Ste 120  
La Quinta, CA 92253 📞 2526  
Accepting new patients CA#: A97156  
(760) 771-1111 Hours: 8:00-5:00 M-F 🗣️ Eng ♿ L  
Hospitals: John F Kennedy IPAs: ACMG, IEHP Direct,  
LSMA

#### Hsu, Sheri W, MD NPI: 1831300722 Board Certified: Yes

79440 Corporate Center Dr, Ste 117  
La Quinta, CA 92253 📞 2529  
Accepting new patients CA#: A97156  
(760) 771-1111 Hours: 8:00-5:00 M-F 🗣️ Eng ♿ L  
Hospitals: John F Kennedy IPAs: ACMG, LSMA

### Speech-Language Therapy / Terapia del Habla y Lenguaje

#### Ebere, Shanita N, SLP

NPI: 1811295728 Board Certified: No  
78900 Ave 47, Ste 100  
La Quinta, CA 92253 📞 2527  
Accepting new patients CA#: SP22166  
(760) 600-5811 Hours: 8:00-5:00 M-F 🗣️ Eng ♿ L  
IPAs: IEHP Direct

#### Zamora, Maverick C, SLP

NPI: 1417496563 Board Certified: No  
78900 Ave 47, Ste 100  
La Quinta, CA 92253 📞 2527  
Accepting new patients CA#: SLP23986  
(760) 600-5811 Hours: 8:00-5:00 M-F 🗣️ Eng ♿ L  
IPAs: IEHP Direct

### Sports Medicine / Medicina Deportiva

#### Wu, Efren F, MD NPI: 1740432764 Board Certified: Yes

47647 Caleo Bay Dr, Ste 140  
La Quinta, CA 92253 📞 2522  
Accepting new patients CA#: A121278  
(760) 777-9999 Hours: 9:00-4:00 M-F  
✉️ familysportsmd@gmail.com 🗣️ Eng ♿ L

IPAs: IEHP Direct

### Urology & Urological Surgery / Urología y Cirugía Urológica

#### Mirzaee, Farshid, MD

NPI: 1194969436 Board Certified: Yes  
79440 Corporate Center Dr, Ste 102  
La Quinta, CA 92253 📞 2529  
Accepting new patients CA#: A130876  
(760) 346-1133 Hours: 8:00-5:00 M-F 🗣️ Eng, Per, Fai,  
Ger, Tur ♿ L Hospitals: Desert Regional, Eisenhower,  
John F Kennedy IPAs: IEHP Direct, LSMA

#### Mora-Esteves, Cesar A, MD

NPI: 1588857460 Board Certified: Yes  
79440 Corporate Center Dr, Ste 102  
La Quinta, CA 92253 📞 2529  
Accepting new patients CA#: A133722  
(760) 346-1133 Hours: 8:00-5:00 M-F 🗣️ Eng, Ger ♿ L  
Hospitals: John F Kennedy IPAs: IEHP Direct, LSMA

### Vascular Surgery / Cirugía Vascular

#### Derderian, Trevor J, MD

NPI: 1124346697 Board Certified: Yes  
79440 Corporate Center Dr, Ste 119  
La Quinta, CA 92253 📞 2529  
Accepting new patients CA#: A148584  
(442) 324-0561 Hours: 8:00-5:00 M-F 🗣️ Eng ♿ L  
Hospitals: Desert Regional, Eisenhower, John F Kennedy  
IPAs: IEHP Direct

## Laguna Niguel

### Dermatology / Dermatología

#### Brouha, Brook L, MD

NPI: 1114173937 Board Certified: Yes  
30201 Golden Lantern, Ste B  
Laguna Niguel, CA 92677 📞 3892  
Accepting new patients CA#: A97902  
(949) 363-1788 Hours: 8:00-5:00 M-F 🗣️ Eng, Frn ♿ L  
IPAs: ACMG

## Lake Arrowhead

### Chiropractor / Quiropráctico

#### Cheeley, James E, DC

NPI: 1801916424 Board Certified: No  
29099 Hospital Rd, Ste 204C  
Lake Arrowhead, CA 92352 📞 2041  
Accepting new patients CA#: DC13290  
(909) 336-3724 Hours: 9:00-12:30 TTh  
✉️ cheeleychiro@cheeleycares.com 🗣️ Eng ♿ L  
IPAs: PHN

**General Surgery / Cirugía General****Nashed, Beshoy A, DO**

NPI: 1619313913 Board Certified: No  
 29099 Hospital Rd, Ste 200  
 Lake Arrowhead, CA 92352 ☎ 2041  
 Accepting new patients CA#: 20A16261  
 (909) 336-4045 Hours: 8:00-5:00 M-F  
 ✉ lauren.west@mchcares.com 🗣 Eng, Spa  
 ♿ EB, R, E, L Hospitals: Mountains Community  
 IPAs: IEHP Direct

**Nashed, Beshoy A, DO**

NPI: 1619313913 Board Certified: No  
 29101 Hospital Rd, Lake Arrowhead, CA 92352 ☎ 2041  
 Accepting new patients CA#: 20A16261  
 (909) 336-3651 Hours: 8:00-5:00 M-F 🗣 Eng ♿ L  
 Hospitals: Mountains Community IPAs: IEHP Direct

**Orthopaedic Surgery / Cirugía Ortopédica****Walker, Lawrence R, MD**

NPI: 1083619910 Board Certified: Yes  
 29099 Hospital Rd, Ste 114  
 Lake Arrowhead, CA 92352 ☎ 2041  
 Accepting existing patients CA#: C42773  
 (909) 336-3694 Hours: 8:00-5:00 M-F 🗣 Eng ♿ P, IB, E, L  
 Hospitals: San Bernardino Community,  
 Mountains Community, St Bernardine  
 IPAs: Dignity Health Med Network, IEHP Direct, OCN,  
 PHN

**Otolaryngology - Head and Neck Surgery /  
Otorrinolaringología: Cirugía de la Cabeza  
y del Cuello****Florea, Andrew S, MD**

NPI: 1316955172 Board Certified: Yes  
 29099 Hospital Rd, Ste 114  
 Lake Arrowhead, CA 92352 ☎ 2041  
 Accepting new patients CA#: A83181  
 (909) 335-3000 Hours: 9:00-5:00 M-F 🗣 Eng, Rum  
 ♿ P, IB, E, L Hospitals: Mountains Community,  
 Redlands Community  
 IPAs: Dignity Health Med Network, IEHP Direct, LSMA

**Podiatrist / Podiatras****Lei, Jibong, DPM NPI: 1578911376 Board Certified: Yes**

29099 Hospital Rd, Ste 114  
 Lake Arrowhead, CA 92352 ☎ 2041  
 Accepting new patients CA#: E5523  
 (909) 726-6060 Hours: 8:00-5:00 M-F 🗣 Eng ♿ P, IB, E, L  
 Hospitals: Arrowhead IPAs: IEHP Direct, LSMA

**Podiatrist (Foot and Ankle Surgery) /  
Podólogo (Cirugía del Pie y el Tobillo)****O'Shea, Michael K, DPM**

NPI: 1295846152 Board Certified: Yes  
 29099 Hospital Rd, Ste 114  
 Lake Arrowhead, CA 92352 ☎ 2041  
 Accepting existing patients CA#: E2624  
 (909) 336-3694 Hours: 8:00-5:00 M-F 🗣 Eng ♿ P, IB, E, L  
 Hospitals: Mountains Community IPAs: ACMG,  
 Dignity Health Med Network, IEHP Direct

**Lake Elsinore****Acupuncturist / Acupunturista****Chow, Michael Andrew, Master NPI: 1700180000**

600 Central Ave Ste G, Lake Elsinore, CA 92530  
 Accepting new patients  
 (951) 317-1350 Hours: 9:30-5:00 MW-F  
 ✉ michaelchowmaom@gmail.com 🗣 Eng ♿ L

**Chow, Michael Andrew, Master NPI: 1700180000**

600 Central Ave Ste G, Lake Elsinore, CA 92530  
 Accepting new patients  
 (951) 317-1350 Hours: 9:30-5:00 MW-F  
 ✉ michaelchowmaom@gmail.com 🗣 Eng ♿ L

**Furukawa, JungRim, Master NPI: 1558843000**

31900 Mission Trl Ste 225, Lake Elsinore, CA 92530  
 Accepting new patients  
 (951) 674-5698 Hours: 2:00-6:00 M, 10:00-6:00 T-F  
 ✉ missionacu951@gmail.com 🗣 Eng, Jpn, Kor ♿ L

**Furukawa, JungRim, Master NPI: 1558843000**

31900 Mission Trl Ste 225, Lake Elsinore, CA 92530  
 Accepting new patients  
 (951) 674-5698 Hours: 2:00-6:00 M, 10:00-6:00 T-F  
 ✉ missionacu951@gmail.com 🗣 Eng, Jpn, Kor ♿ L

**Nam, Daniel, Master NPI: 1841564000**

32245 Mission Trl Ste D6, Lake Elsinore, CA 92530  
 Accepting new patients  
 (951) 245-5530 Hours: 9:00-6:00 M-WF  
 ✉ DNam2005@yahoo.com 🗣 Eng, Kor ♿ L

**Nam, Daniel, Master NPI: 1841564000**

32245 Mission Trl Ste D6, Lake Elsinore, CA 92530  
 Accepting new patients  
 (951) 245-5530 Hours: 9:00-6:00 M-WF  
 ✉ DNam2005@yahoo.com 🗣 Eng, Kor ♿ L

**Cardiovascular Disease / Enfermedad  
Cardiovascular****Amin, Jatin N, MD NPI: 1720021397 Board Certified: No**

31581 Canyon Estates Dr, Lake Elsinore, CA 92532  
 ☎ 1599  
 Accepting new patients CA#: G82118  
 (951) 352-3937 Hours: 8:00-1:00 W 🗣 Eng, Guj, Hin

## Specialists / Especialistas

🇵🇸 P, EB, IB, E, L **Hospitals:** Meniffee Global Medical Center  
**IPAs:** IEHP Direct

**Attia, Nader N, DO** NPI: 1871790717 **Board Certified:** Yes  
31581 Canyon Estates Dr, Lake Elsinore, CA 92532  
☎ 1599

Accepting new patients **CA#:** 20A12778  
(951) 352-3937 **Hours:** 8:00-1:00 W 🗨 Eng, Ara

🇵🇸 P, EB, IB, E, L **Hospitals:** Rancho Springs  
**IPAs:** IEHP Direct

**Biswas, Mimi S, MD**

NPI: 1518970755 **Board Certified:** Yes  
31581 Canyon Estates Dr, Lake Elsinore, CA 92532  
☎ 1599

Accepting new patients **CA#:** A66654  
(951) 352-3937 **Hours:** 8:00-1:00 W 🗨 Eng, Ben

🇵🇸 P, EB, IB, E, L **Hospitals:** Parkview Community  
**IPAs:** IEHP Direct

**Cox, Jeremy M, DO** NPI: 1972831618 **Board Certified:** Yes

31581 Canyon Estates Dr, Lake Elsinore, CA 92532  
☎ 1599

Accepting new patients **CA#:** 20A14007  
(951) 462-1600 **Hours:** 8:00-1:00 W 🗨 Eng

🇵🇸 P, EB, IB, E, L **Hospitals:** San Gorgonio  
**IPAs:** IEHP Direct

**Messenger, Bradley S, MD**

NPI: 1356508170 **Board Certified:** Yes  
31581 Canyon Estates Dr, Lake Elsinore, CA 92532  
☎ 1599

Accepting new patients **CA#:** A111557  
(951) 352-3937 **Hours:** 8:00-1:00 W 🗨 Eng

🇵🇸 P, EB, IB, E, L **Hospitals:** Riverside Community  
**IPAs:** IEHP Direct

**Parekh, Niraj V, MD**

NPI: 1043416498 **Board Certified:** Yes  
31581 Canyon Estates Dr, Lake Elsinore, CA 92532  
☎ 1599

Accepting new patients **CA#:** A106262  
(951) 352-3937 **Hours:** 8:00-1:00 W 🗨 Eng, Guj

🇵🇸 P, EB, IB, E, L **Hospitals:** Inland Valley Regional,  
Riverside Community,  
Temecula Valley Hospital/Hospital **IPAs:** IEHP Direct

**Patankar, Kaustubh V, MD**

NPI: 1083635593 **Board Certified:** Yes  
31581 Canyon Estates Dr, Lake Elsinore, CA 92532  
☎ 1599

Accepting new patients **CA#:** A43218  
(951) 352-3937 **Hours:** 8:00-1:00 W 🗨 Eng, Hin

🇵🇸 P, EB, IB, E, L **Hospitals:** Corona Regional, Loma Linda,  
Parkview Community **IPAs:** IEHP Direct

**Qasqas, Shadi A, MD**

NPI: 1740498328 **Board Certified:** Yes

31571 Canyon Estates Dr, Ste 228  
Lake Elsinore, CA 92532 ☎ 1599

Accepting new patients **CA#:** A102826  
(951) 471-0200 **Hours:** 8:30-5:00 M-Th, 8:30-12:00 F

🗨 Eng, Spa, Ara 🇵🇸 L **Hospitals:** Inland Valley Regional,  
Parkview Community, Rancho Springs,  
Riverside Community, San Antonio, St Bernardine

**IPAs:** ACMG, IEHP Direct, OCN

**Sangodkar, Sandeep C, DO**

NPI: 1124331012 **Board Certified:** Yes  
31581 Canyon Estates Dr, Lake Elsinore, CA 92532  
☎ 1599

Accepting new patients **CA#:** 20A15505  
(951) 352-3937 **Hours:** 8:00-1:00 W 🗨 Eng, Mar

🇵🇸 P, EB, IB, E, L **Hospitals:** San Gorgonio  
**IPAs:** IEHP Direct

### Chiropractor / Quiropráctico

**Ju, Nathaniel, DC**

NPI: 1972883882 **Board Certified:** No  
30195 Fraser Dr, Lake Elsinore, CA 92530 ☎ 1426

Accepting new patients **CA#:** DC32054  
(951) 252-2720 **Hours:** 8:00-5:00 MTThF, 10:00-7:00 W

🗨 Eng, Mnd 🇵🇸 L **IPAs:** IEHP Direct

### Dietician/Nutritionist /

### Dietista/Nutricionista

**Blucher, Cheri L, RD**

NPI: 1174707038 **Board Certified:** No  
2499 E Lakeshore Dr, Lake Elsinore, CA 92530 ☎ 1591

Accepting new patients **CA#:** RD819877  
(951) 471-4200 **Hours:** 7:30-5:00 MT, 7:30-7:30 W-F,

8:30-7:30 Sat 🗨 Eng 🇵🇸 P, EB, IB, E, L **IPAs:** IEHP Direct

**Carr, Jenny, RD** NPI: 1003562745 **Board Certified:** No

2499 E Lakeshore Dr, Lake Elsinore, CA 92530 ☎ 1591

Accepting new patients **CA#:** RD86059185  
(951) 471-4200 **Hours:** 7:30-5:00 MT, 7:30-7:30 W-F,

8:30-7:30 Sat 🗨 Eng 🇵🇸 P, EB, IB, E, L **IPAs:** IEHP Direct

**Char, Chassitie T, RD**

NPI: 1992432124 **Board Certified:** No  
2499 E Lakeshore Dr, Lake Elsinore, CA 92530 ☎ 1591

Accepting new patients **CA#:** RD86199241  
(951) 471-4200 **Hours:** 7:30-5:00 MT, 7:30-7:30 W-F,

8:30-7:30 Sat 🗨 Eng 🇵🇸 P, EB, IB, E, L **IPAs:** IEHP Direct

**Chen, Chun-Ching, RD**

NPI: 1679230189 **Board Certified:** No  
2499 E Lakeshore Dr, Lake Elsinore, CA 92530 ☎ 1591

Accepting new patients **CA#:** RD934230  
(951) 471-4200 **Hours:** 7:30-5:00 MT, 7:30-7:30 W-F,





8:30-7:30 Sat 🗨 Eng, Mnd 🇵🇸 P, EB, IB, E, L







## Specialists / Especialistas

IPAs: IEHP Direct





### **Cruz-Zuniga, Jazmin, RD**

NPI: 1376266973  **Board Certified:** No  
2499 E Lakeshore Dr, Lake Elsinore, CA 92530  1591  
Accepting new patients **CA#:** RD86024768  
(951) 471-4200 **Hours: 7:30-5:00 MT, 7:30-7:30 W-F,**  
**8:30-7:30 Sat**  Eng  P, EB, IB, E, L IPAs: IEHP Direct





### **Hoxter, Gayle L, RD**

NPI: 1699432377  **Board Certified:** No  
2499 E Lakeshore Dr, Lake Elsinore, CA 92530  1591  
Accepting new patients **CA#:** RD611341  
(951) 471-4200 **Hours: 7:30-5:00 MT, 7:30-7:30 W-F,**  
**8:30-7:30 Sat**  Eng  P, EB, IB, E, L IPAs: IEHP Direct





### **Kimani, Rahab N, RD**

NPI: 1336806926  **Board Certified:** No  
2499 E Lakeshore Dr, Lake Elsinore, CA 92530  1591  
Accepting new patients **CA#:** RD86106676  
(951) 471-4200 **Hours: 7:30-5:00 MT, 7:30-7:30 W-F,**  
**8:30-7:30 Sat**  Eng  P, EB, IB, E, L IPAs: IEHP Direct





### **McCarthy, Maureen M, RD**

NPI: 1497410120  **Board Certified:** No  
2499 E Lakeshore Dr, Lake Elsinore, CA 92530  1591  
Accepting new patients **CA#:** RD715291  
(951) 471-4200 **Hours: 7:30-5:00 MT, 7:30-7:30 W-F,**  
**8:30-7:30 Sat**  Eng  P, EB, IB, E, L IPAs: IEHP Direct





### **Padilla, Rebekah K, RD**

NPI: 1770200701  **Board Certified:** No  
2499 E Lakeshore Dr, Lake Elsinore, CA 92530  1591  
Accepting new patients **CA#:** RD816101  
(951) 471-4200 **Hours: 8:00-5:00 M-F**  Eng  
 P, EB, IB, E, L IPAs: IEHP Direct





### **Rodriguez, Sophie G, RD**

NPI: 1548987498  **Board Certified:** No  
2499 E Lakeshore Dr, Lake Elsinore, CA 92530  1591  
Accepting new patients **CA#:** RD86114517  
(951) 471-4200 **Hours: 7:30-5:00 MT, 7:30-7:30 W-F,**  
**8:30-7:30 Sat**  Eng  P, EB, IB, E, L IPAs: IEHP Direct





### **Rodriguez, Izell M, RD**

NPI: 1508528019  **Board Certified:** No  
2499 E Lakeshore Dr, Lake Elsinore, CA 92530  1591  
Accepting new patients **CA#:** RD86007564  
(951) 471-4200 **Hours: 7:30-5:00 MT, 7:30-7:30 W-F,**  
**8:30-7:30 Sat**  Eng  P, EB, IB, E, L IPAs: IEHP Direct

### **Stewart, Jennifer V, RD**



NPI: 1841955630  **Board Certified:** No  
2499 E Lakeshore Dr, Lake Elsinore, CA 92530  1591  
Accepting new patients **CA#:** RD710364  
(951) 471-4200 **Hours: 7:30-5:00 MT, 7:30-7:30 W-F,**  
**8:30-7:30 Sat**  Eng  P, EB, IB, E, L IPAs: IEHP Direct

### **Varela, Michelle M, RD**

NPI: 1306506092  **Board Certified:** No  
2499 E Lakeshore Dr, Lake Elsinore, CA 92530  1591  
Accepting new patients **CA#:** RD824049  
(951) 471-4200 **Hours: 7:30-5:00 MT, 7:30-7:30 W-F,**  
**8:30-7:30 Sat**  Eng  P, EB, IB, E, L IPAs: IEHP Direct



## **Female Pelvic Medicine and Reconstructive Surgery / Medicina Pélvica para Mujeres y Cirugía Reconstructiva**

### **Kaaki, Bilal R, MD** NPI: 1063464089 **Board Certified:** Yes

31946 Mission Trail, Ste A  
Lake Elsinore, CA 92530  1607  
Accepting new patients **CA#:** A89191  
(844) 400-2236 **Hours: 9:00-5:00 M-F**  Eng, Frn, Ara  
 L **Hospitals:** Parkview Community, Pomona Valley,  
Riverside Community IPAs: IEHP Direct, OCN



## **Gastroenterology / Gastroenterología**

### **Chen, Philip T, MD** NPI: 1073796728 **Board Certified:** Yes



31571 Canyon Estates Dr, Ste 131  
Lake Elsinore, CA 92532  1599  
Accepting new patients **CA#:** A84641  
(951) 245-2250 **Hours: 8:00-5:00 T**  Eng  L  
**Hospitals:** Inland Valley Regional, Rancho Springs  
IPAs: IEHP Direct

## **Nephrology / Nefrología**



### **Akporotu, Akpobo, MD**

NPI: 1396285698 **Board Certified:** Yes  
31946 Mission Trail, Ste A  
Lake Elsinore, CA 92530  1607  
Accepting new patients **CA#:** A179694  
(855) 745-8600 **Hours: 9:00-5:00 M-F**  Eng  L  
**Hospitals:** Riverside Community IPAs: IEHP Direct

### **Altriki, Mohamad, MD**

NPI: 1619061736 **Board Certified:** No  
425 Diamond Dr, Ste 102  
Lake Elsinore, CA 92530  1594  
Accepting new patients **CA#:** A82828  
(951) 687-7140 **Hours: 8:30-5:00 M-Th**  Eng, Ara, Rus  
 L **Hospitals:** Inland Valley Regional, Rancho Springs,  
Temecula Valley Hospital/Hospital IPAs: IEHP Direct,  
OCN

### **Chang, David F, MD**

NPI: 1043266240 **Board Certified:** Yes  
425 Diamond Dr, Ste 102  
Lake Elsinore, CA 92530  1594  
Accepting new patients **CA#:** A71793  
(951) 687-7140 **Hours: 8:30-5:00 M-Th**  Eng  L  
**Hospitals:** Inland Valley Regional, Rancho Springs  
IPAs: ACMG

## Specialists / Especialistas

**Yu, Jerry Z, MD** NPI: 1740523133 Board Certified: Yes  
425 Diamond Dr, Ste 102  
Lake Elsinore, CA 92530 📞 1594  
Accepting new patients CA#: A136092  
(951) 687-7140 Hours: 8:30-5:00 M-Th 🗣️ Eng, Mnd 🇺🇸 L  
Hospitals: Inland Valley Regional, Rancho Springs  
IPAs: IEHP Direct, OCN

### Nurse Midwife / Enfermeras Parteras

**Zamora-Flyr, Maria M, NMW**  
NPI: 1194938647 ✦ Board Certified: No  
30195 Fraser Dr, Lake Elsinore, CA 92530 📞 1426  
Accepting new patients CA#: NM1634  
(951) 252-2720 Hours: 8:00-5:00 MTThF, 10:00-7:00 W  
🗣️ Eng 🇺🇸 L IPAs: IEHP Direct

### Occupational Therapy / Terapia Ocupacional

**Di Meglio, Paul J, OT**  
NPI: 1013054584 Board Certified: No  
425 Diamond Dr, Ste 101  
Lake Elsinore, CA 92530 📞 1594  
Accepting new patients CA#: OT6025  
(951) 674-9515 Hours: 8:00-5:00 M-F 🗣️ Eng 🇺🇸 L  
IPAs: IEHP Direct, OCN

**Uhrik, Kevin M, OT** NPI: 1265996623 Board Certified: No  
425 Diamond Dr, Ste 101  
Lake Elsinore, CA 92530 📞 1594  
Accepting new patients CA#: OT21893  
(951) 674-9515 Hours: 8:00-5:00 M-F 🗣️ Eng 🇺🇸 L  
IPAs: IEHP Direct, OCN

### Orthopaedic Surgery / Cirugía Ortopédica

**French, Michael H, DO**  
NPI: 1053674606 ✦ Board Certified: Yes  
2499 E Lakeshore Dr, Lake Elsinore, CA 92530 📞 1591  
Accepting new patients CA#: 20A13070  
(951) 471-4200 Hours: 7:30-5:00 MT, 7:30-7:30 W-F,  
8:30-7:30 Sat 🗣️ Eng 🇺🇸 P, EB, IB, E, L  
Hospitals: Riverside University H.S. IPAs: IEHP Direct

### Physical Therapy / Terapia Física

**Alexander, Austin B, PT**  
NPI: 1295353787 Board Certified: No  
425 Diamond Dr, Ste 101  
Lake Elsinore, CA 92530 📞 1594  
Accepting new patients CA#: PT298450  
(951) 674-9515 Hours: 8:00-5:00 M-F 🗣️ Eng 🇺🇸 L  
IPAs: OCN

**Atkins, Andrew W, PT**  
NPI: 1518332972 Board Certified: No  
425 Diamond Dr, Ste 101  
Lake Elsinore, CA 92530 📞 1594  
Accepting new patients CA#: PT43512  
(951) 674-9515 Hours: 8:00-5:00 M-F 🗣️ Eng 🇺🇸 L  
IPAs: OCN

**Atkins, Cheyenne R, PT**  
NPI: 1255811220 Board Certified: No  
425 Diamond Dr, Ste 101  
Lake Elsinore, CA 92530 📞 1594  
Accepting new patients CA#: PT295354  
(951) 674-9515 Hours: 8:00-5:00 M-F 🗣️ Eng 🇺🇸 L  
IPAs: OCN

**Atkins, William A, PT**  
NPI: 1043294341 Board Certified: No  
425 Diamond Dr, Ste 101  
Lake Elsinore, CA 92530 📞 1594  
Accepting new patients CA#: PT10446  
(951) 674-9515 Hours: 8:00-5:00 M-F 🗣️ Eng 🇺🇸 L  
IPAs: IEHP Direct, OCN

**Bryans, Brianna L, PT**  
NPI: 1154099414 Board Certified: No  
425 Diamond Dr, Ste 101  
Lake Elsinore, CA 92530 📞 1594  
Accepting new patients CA#: PT300772  
(951) 674-9515 Hours: 8:00-5:00 M-F 🗣️ Eng 🇺🇸 L  
IPAs: IEHP Direct

**Castellon, Shawn R, PT**  
NPI: 1659511368 Board Certified: No  
425 Diamond Dr, Ste 101  
Lake Elsinore, CA 92530 📞 1594  
Accepting new patients CA#: PT17068  
(951) 674-9515 Hours: 8:00-5:00 M-F 🗣️ Eng 🇺🇸 L  
IPAs: IEHP Direct

**Duplechan, Lawrence, PT**  
NPI: 1114651411 Board Certified: No  
425 Diamond Dr, Ste 101  
Lake Elsinore, CA 92530 📞 1594  
Accepting new patients CA#: PT302765  
(951) 674-9515 Hours: 8:00-5:00 M-F 🗣️ Eng 🇺🇸 L  
IPAs: IEHP Direct, OCN

**Fairbanks, Bret S, PT**  
NPI: 1710900717 Board Certified: No  
25381 Railroad Canyon Rd, Ste 1101  
Lake Elsinore, CA 92532 📞 1599  
Accepting new patients CA#: PT24608  
(951) 244-8404 Hours: 7:00-6:00 MWF, 7:00-12:00 TTh  
🗣️ Eng 🇺🇸 L IPAs: IEHP Direct

## Specialists / Especialistas

**Fox, Brittany R, PT** NPI: 1871896498 Board Certified: No  
31764 Casino Dr, Ste 106A  
Lake Elsinore, CA 92530 ☎ 1594  
Accepting new patients CA#: PT37392  
(951) 471-3300 Hours: 8:00-5:00 M-F 🗣️ Eng 🇺🇸 L  
IPAs: IEHP Direct

**Higgins, Dawn M, PT**  
NPI: 1679892020 Board Certified: No  
425 Diamond Dr, Ste 101  
Lake Elsinore, CA 92530 ☎ 1594  
Accepting new patients CA#: PT36588  
(951) 674-9515 Hours: 8:00-5:00 M-F 🗣️ Eng 🇺🇸 L  
IPAs: IEHP Direct

**Karody, Atula R, PT** NPI: 1285907147 Board Certified: No  
425 Diamond Dr, Ste 101  
Lake Elsinore, CA 92530 ☎ 1594  
Accepting new patients CA#: PT15092  
(951) 674-9515 Hours: 8:00-5:00 M-F 🗣️ Eng 🇺🇸 L  
IPAs: IEHP Direct

**Leufroy, Paulo A, PT**  
NPI: 1265978738 Board Certified: No  
425 Diamond Dr, Ste 101  
Lake Elsinore, CA 92530 ☎ 1594  
Accepting new patients CA#: PT292637  
(951) 674-9515 Hours: 8:00-5:00 M-F 🗣️ Eng 🇺🇸 L  
IPAs: IEHP Direct

**Mankin, Kris S, PT** NPI: 1497739759 Board Certified: No  
425 Diamond Dr, Ste 101  
Lake Elsinore, CA 92530 ☎ 1594  
Accepting new patients CA#: PT27965  
(951) 674-9515 Hours: 8:00-5:00 M-F 🗣️ Eng 🇺🇸 L  
IPAs: OCN

**Nebrija, Mason W, PT**  
NPI: 1821335910 Board Certified: No  
25381 Railroad Canyon Rd, Ste 1101  
Lake Elsinore, CA 92532 ☎ 1599  
Accepting new patients CA#: PT38877  
(951) 244-8404 Hours: 7:00-6:00 MWF, 7:00-12:00 TTh  
🗣️ Eng 🇺🇸 L IPAs: IEHP Direct

**Orr, Jennifer A, PT** NPI: 1255423521 Board Certified: No  
31764 Casino Dr, Ste 106A  
Lake Elsinore, CA 92530 ☎ 1594  
Accepting new patients CA#: PT33107  
(951) 471-3300 Hours: 8:00-5:00 M-F 🗣️ Eng 🇺🇸 L  
IPAs: IEHP Direct

**Rodriguez, Joshua J, PT**  
NPI: 1508262742 Board Certified: No  
425 Diamond Dr, Ste 101  
Lake Elsinore, CA 92530 ☎ 1594  
Accepting new patients CA#: PT41820  
(951) 674-9515 Hours: 8:00-5:00 M-F 🗣️ Eng 🇺🇸 L

IPAs: OCN

**Siva, Andrew R, PT** NPI: 1790221570 Board Certified: No  
425 Diamond Dr, Ste 101  
Lake Elsinore, CA 92530 ☎ 1594  
Accepting new patients CA#: PT292794  
(951) 674-9515 Hours: 8:00-5:00 M-F 🗣️ Eng 🇺🇸 L  
IPAs: OCN

**Skrettingland, Erin C, PT**  
NPI: 1457805293 Board Certified: No  
25381 Railroad Canyon Rd, Ste 1101  
Lake Elsinore, CA 92532 ☎ 1599  
Accepting new patients CA#: PT291697  
(951) 244-8404 Hours: 7:00-6:00 MWF, 7:00-12:00 TTh  
🗣️ Eng, Nor 🇺🇸 L IPAs: IEHP Direct

**Smith, Gregory K, PT**  
NPI: 1508840489 Board Certified: No  
425 Diamond Dr, Ste 101  
Lake Elsinore, CA 92530 ☎ 1594  
Accepting new patients CA#: PT16865  
(951) 674-9515 Hours: 8:00-5:00 M-F 🗣️ Eng 🇺🇸 L  
IPAs: IEHP Direct, OCN

**Stevens, Whitney, PT**  
NPI: 1487375150 Board Certified: No  
425 Diamond Dr, Ste 101  
Lake Elsinore, CA 92530 ☎ 1594  
Accepting new patients CA#: PT302857  
(951) 674-9515 Hours: 8:00-5:00 M-F 🗣️ Eng 🇺🇸 L  
IPAs: IEHP Direct, OCN

**Toth, Ronald A, PT** NPI: 1851375059 Board Certified: No  
31764 Casino Dr, Ste 106A  
Lake Elsinore, CA 92530 ☎ 1594  
Accepting new patients CA#: PT12822  
(951) 471-3300 Hours: 8:00-5:00 M-F 🗣️ Eng 🇺🇸 L  
IPAs: IEHP Direct

**Vizcarra, David, PT** NPI: 1922646330 Board Certified: No  
425 Diamond Dr, Ste 101  
Lake Elsinore, CA 92530 ☎ 1594  
Accepting new patients CA#: PT297815  
(951) 674-9515 Hours: 8:00-5:00 M-F 🗣️ Eng 🇺🇸 L  
IPAs: OCN

**Wadhvani, Priyanka, PT**  
NPI: 1285223818 Board Certified: No  
425 Diamond Dr, Ste 101  
Lake Elsinore, CA 92530 ☎ 1594  
Accepting new patients CA#: PT299709  
(951) 674-9515 Hours: 8:00-5:00 M-F 🗣️ Eng 🇺🇸 L  
IPAs: IEHP Direct, OCN

**Waite, John R, PT** NPI: 1063496289 Board Certified: No  
425 Diamond Dr, Ste 101  
Lake Elsinore, CA 92530 ☎ 1594  
Accepting new patients CA#: PT16820



## Specialists / Especialistas

(951) 674-9515 Hours: 8:00-5:00 M-F 🗣️ Eng 🇺🇸 L  
IPAs: IEHP Direct, OCN

**William, Mira M**, PT NPI: 1578183471 Board Certified: No  
425 Diamond Dr, Ste 101  
Lake Elsinore, CA 92530 📞 1594  
Accepting new patients CA#: PT298187  
(951) 674-9515 Hours: 8:00-5:00 M-F 🗣️ Eng 🇺🇸 L  
IPAs: IEHP Direct

### Podiatrist / Podiatras

**Roum, Michael J**, DPM  
NPI: 1467011957 📌 Board Certified: No  
2499 E Lakeshore Dr, Lake Elsinore, CA 92530 📞 1591  
Accepting new patients CA#: E5591  
(951) 471-4200 Hours: 7:30-5:00 MT, 7:30-7:30 W-F,  
8:30-7:30 Sat 🗣️ Eng 🇺🇸 P, EB, IB, E, L IPAs: IEHP Direct

### Speech-Language Therapy / Terapia del Habla y Lenguaje

**Normand, Debra A**, SLP  
NPI: 1295719458 Board Certified: No  
425 Diamond Dr, Ste 101  
Lake Elsinore, CA 92530 📞 1594  
Accepting new patients CA#: SP11966  
(951) 674-9515 Hours: 8:00-5:00 M-F 🗣️ Eng 🇺🇸 L  
IPAs: OCN

## Loma Linda

### Adult Congenital Heart Disease / Enfermedad Cardíaca Congénita en Adultos

**Kheiwa, Ahmed A**, MD  
NPI: 1285865675 Board Certified: Yes  
11234 Anderson St, Ste 1617  
Loma Linda, CA 92354 📞 1779  
Accepting new patients CA#: A142019  
(909) 558-4207 Hours: 8:00-5:00 M-Th, 8:00-2:00 F  
🗣️ Eng, Spa 🇺🇸 P, EB, IB, E, L  
Hospitals: Loma Linda - Childrens, Loma Linda  
IPAs: LLUHC

### Allergy & Immunology / Alergias e Inmunología

**Faraci, John P**, MD NPI: 1104845775 Board Certified: Yes  
11370 Anderson St, Ste 3200  
Loma Linda, CA 92354 📞 3077  
Accepting new patients CA#: G162574  
(909) 558-2896 Hours: 8:00-5:00 M-Th, 8:00-12:00 F  
🗣️ Eng 🇺🇸 L IPAs: LLUHC

### Audiology / Audiología

**Dauids, Allie A**, AUD  
NPI: 1972941037 Board Certified: No  
11370 Anderson St, Ste 2100  
Loma Linda, CA 92354 📞 3077  
Accepting new patients CA#: AU2914  
(909) 558-2822 Hours: 8:00-5:00 M-Th, 8:00-2:00 F  
🗣️ Eng, Spa 🇺🇸 L IPAs: LLUHC

**Lane, Amanda N**, AUD  
NPI: 1235546847 Board Certified: No  
11370 Anderson St, Ste 2100  
Loma Linda, CA 92354 📞 3077  
Accepting new patients CA#: AU3019  
(909) 558-2822 Hours: 8:00-5:00 M-Th, 8:00-2:00 F  
🗣️ Eng, Spa 🇺🇸 L Hospitals: Loma Linda IPAs: LLUHC

**Leclair, Garth P**, AUD  
NPI: 1750319497 Board Certified: No  
11370 Anderson St, Ste 2100  
Loma Linda, CA 92354 📞 3077  
Accepting new patients CA#: AU2166  
(909) 558-2822 Hours: 8:00-5:00 M-Th, 8:00-2:00 F  
🗣️ Eng, Spa 🇺🇸 L IPAs: LLUHC

**Mast, Whitney A**, AUD  
NPI: 1144667023 Board Certified: No  
11370 Anderson St, Ste 2100  
Loma Linda, CA 92354 📞 3077  
Accepting new patients CA#: AU3308  
(909) 558-2822 Hours: 8:00-5:00 M-Th, 8:00-2:00 F  
🗣️ Eng, Spa 🇺🇸 L IPAs: LLUHC

**Page, Ashley S**, AUD  
NPI: 1346642840 Board Certified: No  
11370 Anderson St, Ste 2100  
Loma Linda, CA 92354 📞 3077  
Accepting new patients CA#: AUD2993  
(909) 558-2824 Hours: 8:00-5:00 M-Th, 8:00-2:00 F  
🗣️ Eng, Spa 🇺🇸 L IPAs: LLUHC

**Romero, Lidia L**, AUD  
NPI: 1992283964 Board Certified: No  
11370 Anderson St, Ste 2100  
Loma Linda, CA 92354 📞 3077  
Accepting new patients CA#: AUD3359  
(909) 558-2824 Hours: 8:00-5:00 M-Th, 8:00-2:00 F  
🗣️ Eng, Spa 🇺🇸 L IPAs: LLUHC

### Cardiothoracic Surgery / Cirugía Cardiorácica

**Razzouk, Anees J**, MD  
NPI: 1487682084 Board Certified: Yes  
11234 Anderson St, Ste 1617  
Loma Linda, CA 92354 📞 1779  
Accepting new patients CA#: G50813

## Specialists / Especialistas

(909) 558-4200 **Hours:** 8:00-5:00 M-Th, 8:00-2:00 F

☎ Eng, Spa, Frn, Ara 🇸🇵 P, EB, IB, E, L

**Hospitals:** Loma Linda **IPAs:** LLUHC

### Toporoff, Bruce M, MD

NPI: 1548263205 **Board Certified:** Yes

11234 Anderson St, Ste 1617

Loma Linda, CA 92354 ☎ 1779

Accepting new patients **CA#:** G86325

(909) 558-4200 **Hours:** 8:00-5:00 M-Th, 8:00-2:00 F

☎ Eng, Spa 🇸🇵 P, EB, IB, E, L **Hospitals:** Arrowhead,

Loma Linda, St Mary **IPAs:** LLUHC

## Cardiovascular Disease / Enfermedad

### Cardiovascular

### Abudayyeh, Islam, MD

NPI: 1356451785 **Board Certified:** Yes

11234 Anderson St, Ste 1617

Loma Linda, CA 92354 ☎ 1779

Accepting new patients **CA#:** A84032

(909) 558-4200 **Hours:** 8:00-5:00 M-Th, 8:00-2:00 F

☎ Eng, Spa 🇸🇵 P, EB, IB, E, L **Hospitals:** Loma Linda

**IPAs:** LLUHC

### Alani, Anas A, MD NPI: 1154633709 **Board Certified:** Yes

11234 Anderson St, Ste 1617

Loma Linda, CA 92354 ☎ 1779

Accepting new patients **CA#:** A125237

(909) 558-4200 **Hours:** 8:00-5:00 M-Th, 8:00-2:00 F

☎ Eng, Spa 🇸🇵 P, EB, IB, E, L **Hospitals:** Loma Linda,

Riverside University H.S. **IPAs:** LLUHC

### Amini, Mohammad R, MD

NPI: 1982899704 **Board Certified:** Yes

11234 Anderson St, Ste 1617

Loma Linda, CA 92354 ☎ 1779

Accepting new patients **CA#:** A130497

(909) 558-4200 **Hours:** 8:00-5:00 M-Th, 8:00-2:00 F

☎ Eng, Spa 🇸🇵 P, EB, IB, E, L **Hospitals:** Loma Linda

**IPAs:** LLUHC

### Bansal, Ramesh C, MD

NPI: 1508884388 **Board Certified:** Yes

11234 Anderson St, Ste 1617

Loma Linda, CA 92354 ☎ 1779

Accepting new patients **CA#:** A30850

(909) 558-4200 **Hours:** 8:00-5:00 M-Th, 8:00-2:00 F

☎ Eng, Spa, Hin 🇸🇵 P, EB, IB, E, L **Hospitals:** Loma Linda

**IPAs:** LLUHC

### Bharadwaj, Aditya S, MD

NPI: 1871729822 **Board Certified:** Yes

11234 Anderson St, Ste 1617

Loma Linda, CA 92354 ☎ 1779

Accepting new patients **CA#:** A118498

(909) 558-4200 **Hours:** 8:00-5:00 M-Th, 8:00-2:00 F

☎ Eng, Spa 🇸🇵 P, EB, IB, E, L

**Hospitals:** Loma Linda - Childrens, Loma Linda

**IPAs:** LLUHC

### Bhardwaj, Rahul, MD

NPI: 1730318452 **Board Certified:** Yes

11234 Anderson St, Ste 1617

Loma Linda, CA 92354 ☎ 1779

Accepting new patients **CA#:** A110715

(909) 558-4200 **Hours:** 8:00-5:00 M-Th, 8:00-2:00 F

☎ Eng, Spa 🇸🇵 P, EB, IB, E, L

**Hospitals:** Loma Linda - Childrens, Loma Linda

**IPAs:** LLUHC

### Fraser, Gary E, MD NPI: 1265454672 **Board Certified:** Yes

11234 Anderson St, Ste 1617

Loma Linda, CA 92354 ☎ 1779

Accepting new patients **CA#:** A33706

(909) 558-4200 **Hours:** 8:00-5:00 M-Th, 8:00-2:00 F

☎ Eng, Spa 🇸🇵 P, EB, IB, E, L **Hospitals:** Loma Linda

**IPAs:** LLUHC

### Garg, Vinisha, MD NPI: 1083980486 **Board Certified:** Yes

11234 Anderson St, Ste 1617

Loma Linda, CA 92354 ☎ 1779

Accepting new patients **CA#:** A127302

(909) 558-4200 **Hours:** 8:00-5:00 M-Th, 8:00-2:00 F

☎ Eng, Spa 🇸🇵 P, EB, IB, E, L **Hospitals:** Arrowhead,

Loma Linda **IPAs:** LLUHC

### Hilliard, Anthony A, MD

NPI: 1841262623 **Board Certified:** Yes

11234 Anderson St, Ste 1617

Loma Linda, CA 92354 ☎ 1779

Accepting new patients **CA#:** A108048

(909) 558-4200 **Hours:** 8:00-5:00 M-Th, 8:00-2:00 F

☎ Eng, Spa 🇸🇵 P, EB, IB, E, L **Hospitals:** Loma Linda

**IPAs:** LLUHC

### Isaef, Dale M, MD NPI: 1083632806 **Board Certified:** Yes

11234 Anderson St, Ste 1617

Loma Linda, CA 92354 ☎ 1779

Accepting new patients **CA#:** G12094

(909) 558-4200 **Hours:** 8:00-5:00 M-Th, 8:00-2:00 F

☎ Eng, Spa 🇸🇵 P, EB, IB, E, L **Hospitals:** Loma Linda

**IPAs:** LLUHC

### Jutzy, Kenneth R, MD

NPI: 1073531802 **Board Certified:** Yes

11234 Anderson St, Ste 1617

Loma Linda, CA 92354 ☎ 1779

Accepting new patients **CA#:** G37876

(909) 558-4200 **Hours:** 8:00-5:00 M-Th, 8:00-2:00 F

☎ Eng, Spa 🇸🇵 P, EB, IB, E, L **Hospitals:** Loma Linda

**IPAs:** LLUHC

## Specialists / Especialistas

### Kazi, Waseemuddin, MD

NPI: 1700835196 **Board Certified:** Yes  
 11234 Anderson St, Ste 1617  
 Loma Linda, CA 92354 ☎ 1779  
 Accepting new patients **CA#:** A49554  
 (909) 558-4200 **Hours:** 8:00-5:00 M-Th, 8:00-2:00 F  
 🗣 Eng, Spa 🇺🇸 P, EB, IB, E, L  
**Hospitals:** Loma Linda - Childrens, Loma Linda  
**IPAs:** LLUHC

### Mamdani, Nirav M, MD

NPI: 1427240639 **Board Certified:** Yes  
 11234 Anderson St, Ste 1617  
 Loma Linda, CA 92354 ☎ 1779  
 Accepting new patients **CA#:** A90713  
 (909) 558-4200 **Hours:** 8:00-5:00 M-Th, 8:00-2:00 F  
 🗣 Eng, Spa 🇺🇸 P, EB, IB, E, L **Hospitals:** Loma Linda  
**IPAs:** LLUHC

### Prasad, Vinoy S, MD

NPI: 1558528372 **Board Certified:** Yes  
 11234 Anderson St, Ste 1617  
 Loma Linda, CA 92354 ☎ 1779  
 Accepting new patients **CA#:** A112282  
 (909) 558-4200 **Hours:** 8:00-5:00 M-Th, 8:00-2:00 F  
 🗣 Eng, Spa 🇺🇸 P, EB, IB, E, L **Hospitals:** Arrowhead  
**IPAs:** LLUHC

### Rajesh, Vinutha, MD

NPI: 1174742951 **Board Certified:** Yes  
 11234 Anderson St, Ste 1617  
 Loma Linda, CA 92354 ☎ 1779  
 Accepting new patients **CA#:** A120258  
 (909) 558-4200 **Hours:** 8:00-5:00 M-Th, 8:00-2:00 F  
 🗣 Eng, Spa 🇺🇸 P, EB, IB, E, L **Hospitals:** Arrowhead,  
 Loma Linda - Childrens, Loma Linda **IPAs:** LLUHC

### Sakr, Antoine E, MD

NPI: 1609058106 **Board Certified:** No  
 11234 Anderson St, Ste 1617  
 Loma Linda, CA 92354 ☎ 1779  
 Accepting new patients **CA#:** A118704  
 (909) 558-4200 **Hours:** 8:00-5:00 M-Th, 8:00-2:00 F  
 🗣 Eng, Spa, Ara, Frn 🇺🇸 P, EB, IB, E, L  
**Hospitals:** Loma Linda **IPAs:** LLUHC

### Seliem, Ahmed M, MD

NPI: 1104187368 **Board Certified:** Yes  
 11234 Anderson St, Ste 1617  
 Loma Linda, CA 92354 ☎ 1779  
 Accepting new patients **CA#:** A168300  
 (909) 558-4200 **Hours:** 8:00-5:00 M-Th, 8:00-2:00 F  
 🗣 Eng, Spa, Ara 🇺🇸 P, EB, IB, E, L **Hospitals:** Arrowhead,  
 Loma Linda - Childrens, Loma Linda **IPAs:** LLUHC

### Stoletniy, Liset N, MD

NPI: 1548295116 **Board Certified:** Yes  
 11234 Anderson St, Ste 1617  
 Loma Linda, CA 92354 ☎ 1779  
 Accepting new patients **CA#:** A51258  
 (909) 558-4200 **Hours:** 8:00-5:00 M-Th, 8:00-2:00 F  
 🗣 Eng, Spa 🇺🇸 P, EB, IB, E, L **Hospitals:** Loma Linda  
**IPAs:** LLUHC

## Colon & Rectal Surgery / Cirugía Rectal y de Colon

### Aka, Allison A, MD NPI: 1891130100 **Board Certified:** No

11370 Anderson St, Ste 2100  
 Loma Linda, CA 92354 ☎ 3077  
 Accepting new patients **CA#:** A168804  
 (909) 558-2822 **Hours:** 8:00-5:00 M-Th, 8:00-2:00 F  
 🗣 Eng, Spa 🇺🇸 L **Hospitals:** Loma Linda - Childrens,  
 Loma Linda **IPAs:** LLUHC

### Plasencia, Alexis N, MD

NPI: 1396069837 **Board Certified:** No  
 11370 Anderson St, Ste 2100  
 Loma Linda, CA 92354 ☎ 3077  
 Accepting new patients **CA#:** A120574  
 (909) 558-2822 **Hours:** 8:00-5:00 M-Th, 8:00-2:00 F  
 🗣 Eng, Spa 🇺🇸 L **Hospitals:** Loma Linda - Childrens,  
 Loma Linda, Riverside University H.S. **IPAs:** LLUHC

## Critical Care Medicine / Cuidado Crítico

### Chrissian, Ara A, MD

NPI: 1316055064 **Board Certified:** Yes  
 11234 Anderson St, Ste A600  
 Loma Linda, CA 92354 ☎ 1779  
 Accepting new patients **CA#:** A114213  
 (909) 558-2262 **Hours:** 8:00-5:00 M-Th, 8:00-2:00 F  
 🗣 Eng, Spa 🇺🇸 L **Hospitals:** Loma Linda **IPAs:** LLUHC

## Dermatology / Dermatología

### Anderson, Nancy J, MD

NPI: 1710091806 **Board Certified:** Yes  
 11370 Anderson St, Ste 2600  
 Loma Linda, CA 92354 ☎ 3077  
 Accepting existing patients **CA#:** G34769  
 (909) 558-2890 **Hours:** 8:00-5:00 M-Th, 8:00-12:00 F  
 🗣 Eng 🇺🇸 L **Hospitals:** Loma Linda **IPAs:** LLUHC

### Chow, Conroy, MD NPI: 1508151556 **Board Certified:** Yes

25865 Barton Rd, Ste 101D  
 Loma Linda, CA 92354 ☎ 1862  
 Accepting new patients **CA#:** A136034  
 (909) 558-2890 **Hours:** 8:00-8:00 M-Th, 8:00-5:00 F  
 🗣 Eng 🇺🇸 L **Hospitals:** Loma Linda - Childrens,  
 Loma Linda, Riverside University H.S. **IPAs:** LLUHC



## Specialists / Especialistas

**Golkar, Linda, MD** NPI: 1811997877 Board Certified: Yes  
11370 Anderson St, Ste 2600  
Loma Linda, CA 92354 ☎ 3077  
Accepting new patients CA#: G86257  
(909) 558-2890 Hours: 8:00-5:00 M-Th, 8:00-12:00 F  
🗣 Eng 🇺🇸 L IPAs: LLUHC

**Golkar, Linda, MD** NPI: 1811997877 Board Certified: Yes  
25865 Barton Rd, Ste 101  
Loma Linda, CA 92354 ☎ 1862  
Accepting new patients CA#: G86257  
(909) 558-2890 Hours: 8:00-5:00 M-Th, 8:00-2:00 F  
🗣 Eng 🇺🇸 L IPAs: LLUHC

### Diagnostic Radiology / Radiología Diagnóstica

**Kim, Paggie P, MD** NPI: 1801069877 Board Certified: Yes  
11234 Anderson St, Loma Linda, CA 92354 ☎ 1779  
Accepting new patients CA#: A108930  
(909) 558-7425 Hours: 8:00-5:00 M-F 🗣 Eng 🇺🇸 L  
IPAs: LLUHC

### Emergency Medicine / Medicina de Emergencia

**Davis, Andrew J, MD**  
NPI: 1538502158 Board Certified: No  
11234 Anderson St, Loma Linda, CA 92354 ☎ 1779  
Accepting new patients CA#: A131931  
(909) 558-4344 Hours: 8:00-5:00 M-Th, 8:00-2:00 F  
🗣 Eng 🇺🇸 L Hospitals: Loma Linda IPAs: LLUHC

### Endocrinology Diabetes and Metabolism / Endocrinología, Diabetes y Metabolismo

**Codorniz, Kevin A, MD**  
NPI: 1871702316 Board Certified: Yes  
11370 Anderson St, Ste 3400  
Loma Linda, CA 92354 ☎ 3077  
Accepting existing patients CA#: A99953  
(909) 558-2838 Hours: 8:00-5:00 M-Th, 8:00-12:00 F  
🗣 Eng 🇺🇸 L Hospitals: Loma Linda IPAs: LLUHC

**Giannelli, Silvana M, MD**  
NPI: 1821295247 Board Certified: Yes  
11370 Anderson St, Ste 3400  
Loma Linda, CA 92354 ☎ 3077  
Accepting existing patients CA#: A109512  
(909) 558-2828 Hours: 8:00-5:00 M-Th, 8:00-12:00 F  
🗣 Eng 🇺🇸 L Hospitals: Loma Linda IPAs: LLUHC

**Lee, Scott W, MD** NPI: 1902902042 Board Certified: Yes  
11370 Anderson St, Ste 3400  
Loma Linda, CA 92354 ☎ 3077  
Accepting new patients CA#: G83086  
(909) 558-2838 Hours: 8:00-5:00 M-Th, 8:00-12:00 F  
🗣 Eng 🇺🇸 L Hospitals: Loma Linda IPAs: LLUHC

**Otsuka, Takahiro, MD**  
NPI: 1790895803 Board Certified: Yes  
11370 Anderson St, Ste 3400  
Loma Linda, CA 92354 ☎ 3077  
Accepting new patients CA#: A55960  
(909) 558-2838 Hours: 8:00-5:00 M-Th, 8:00-12:00 F  
🗣 Eng, Jap 🇺🇸 L Hospitals: Loma Linda IPAs: LLUHC

**Sathananthan, Matheni, MD**  
NPI: 1467698001 Board Certified: Yes  
11370 Anderson St, Ste 3400  
Loma Linda, CA 92354 ☎ 3077  
Accepting new patients CA#: A142863  
(909) 558-2838 Hours: 8:00-5:00 M-Th, 8:00-12:00 F  
🗣 Eng 🇺🇸 L Hospitals: Loma Linda IPAs: LLUHC

### Gastroenterology / Gastroenterología

**Che, Kendrick M, DO**  
NPI: 1326251844 Board Certified: Yes  
11370 Anderson St, Ste 3625  
Loma Linda, CA 92354 ☎ 3077  
Accepting new patients CA#: 20A10179  
(909) 558-2850 Hours: 8:00-5:00 M-Th, 8:00-12:00 F  
🗣 Eng, Mnd 🇺🇸 L Hospitals: Loma Linda IPAs: LLUHC

**Imbertson, Erick J, MD**  
NPI: 1346541380 Board Certified: No  
11370 Anderson St, Ste 3625  
Loma Linda, CA 92354 ☎ 3077  
Accepting new patients CA#: A125264  
(909) 558-2850 Hours: 8:00-5:00 M-Th, 8:00-12:00 F  
🗣 Eng 🇺🇸 L Hospitals: Loma Linda - Childrens  
IPAs: LLUHC

**Jahng, Alexander W, MD**  
NPI: 1295927390 Board Certified: Yes  
11370 Anderson St, Ste 3625  
Loma Linda, CA 92354 ☎ 3077  
Accepting new patients CA#: A101800  
(909) 558-2850 Hours: 8:00-5:00 M-Th, 8:00-12:00 F  
🗣 Eng 🇺🇸 L Hospitals: Loma Linda IPAs: LLUHC

**Mann, Neel K, MD** NPI: 1619105665 Board Certified: Yes  
11370 Anderson St, Ste 3625  
Loma Linda, CA 92354 ☎ 3077  
Accepting new patients CA#: A97232  
(909) 558-2850 Hours: 8:00-5:00 M-Th, 8:00-12:00 F  
🗣 Eng 🇺🇸 L Hospitals: Loma Linda,  
Riverside University H.S. IPAs: LLUHC

**Volk, Michael L, MD**  
NPI: 1679628317 Board Certified: Yes  
25865 Barton Rd, Ste 101  
Loma Linda, CA 92354 ☎ 1862  
Accepting new patients CA#: C133515  
(909) 558-3650 Hours: 8:00-5:00 M-Th, 8:00-2:00 F  
🗣 Eng 🇺🇸 L Hospitals: Loma Linda - Childrens,

## Specialists / Especialistas

Loma Linda IPAs: LLUHC

**Yen, Timothy, MD** NPI: 1871988907 Board Certified: No  
11370 Anderson St, Ste 3625  
Loma Linda, CA 92354 ☎ 3077  
Accepting new patients CA#: A143681  
(909) 558-2850 Hours: 8:00-5:00 M-Th, 8:00-12:00 F  
☎ Eng, Mnd 🇺🇸 L Hospitals: Loma Linda - Childrens,  
Loma Linda IPAs: LLUHC

### General Surgery / Cirugía General

**Bianchi, Christian, MD**  
NPI: 1225138688 Board Certified: Yes  
11370 Anderson St, Ste 2100  
Loma Linda, CA 92354 ☎ 3077  
Accepting new patients CA#: A64083  
(909) 558-2822 Hours: 8:00-5:00 M-Th, 8:00-2:00 F  
☎ Eng, Spa, Ita 🇺🇸 L Hospitals: Loma Linda IPAs: LLUHC

**Burruss, Sigrid K, MD**  
NPI: 1942458013 Board Certified: Yes  
11370 Anderson St, Ste 2100  
Loma Linda, CA 92354 ☎ 3077  
Accepting new patients CA#: A108486  
(909) 558-2822 Hours: 8:00-5:00 M-Th, 8:00-2:00 F  
☎ Eng, Spa 🇺🇸 L Hospitals: Loma Linda - Childrens,  
Loma Linda IPAs: LLUHC

**Caba Molina, David, MD**  
NPI: 1043444094 Board Certified: Yes  
11234 Anderson St, Ste A220  
Loma Linda, CA 92354 ☎ 1779  
Accepting new patients CA#: A166825  
(909) 558-2262 Hours: 8:00-5:00 M-F ☎ Eng 🇺🇸 L  
Hospitals: Loma Linda, Riverside University H.S.  
IPAs: LLUHC

**Catalano, Richard D, MD**  
NPI: 1205864584 Board Certified: Yes  
11370 Anderson St, Ste 2100  
Loma Linda, CA 92354 ☎ 3077  
Accepting new patients CA#: G37336  
(909) 558-2822 Hours: 8:00-5:00 M-Th, 8:00-2:00 F  
☎ Eng, Spa 🇺🇸 L Hospitals: Loma Linda IPAs: LLUHC

**Cochran-Yu, Meghan R, MD**  
NPI: 1982040622 Board Certified: Yes  
11370 Anderson St, Ste 2100  
Loma Linda, CA 92354 ☎ 3077  
Accepting new patients CA#: A133331  
(909) 558-2822 Hours: 8:00-5:00 M-Th, 8:00-2:00 F  
☎ Eng, Spa, Mnd 🇺🇸 L  
Hospitals: Loma Linda - Childrens, Loma Linda  
IPAs: LLUHC

**Garberoglio, Carlos A, MD**  
NPI: 1750326948 Board Certified: Yes  
11234 Anderson St, Ste A220  
Loma Linda, CA 92354 ☎ 1779  
Accepting new patients CA#: A46364  
(909) 558-2262 Hours: 8:00-5:00 M-F ☎ Eng 🇺🇸 L  
Hospitals: Loma Linda IPAs: LLUHC

**Gomez, Nephtali R, MD**  
NPI: 1700090073 Board Certified: Yes  
11234 Anderson St, Ste A220  
Loma Linda, CA 92354 ☎ 1779  
Accepting new patients CA#: A95430  
(909) 558-2262 Hours: 8:00-5:00 M-F ☎ Eng 🇺🇸 L  
Hospitals: Loma Linda IPAs: LLUHC

**Lum, Sharon S, MD**  
NPI: 1083642730 Board Certified: Yes  
11234 Anderson St, Ste A220  
Loma Linda, CA 92354 ☎ 1779  
Accepting new patients CA#: G85777  
(909) 558-2262 Hours: 8:00-5:00 M-F ☎ Eng 🇺🇸 L  
Hospitals: Loma Linda IPAs: LLUHC

**Michelotti, Marcos J, MD**  
NPI: 1275711590 Board Certified: Yes  
11370 Anderson St, Ste 2100  
Loma Linda, CA 92354 ☎ 3077  
Accepting new patients CA#: A107144  
(909) 558-2822 Hours: 8:00-5:00 M-Th, 8:00-2:00 F  
☎ Eng, Spa 🇺🇸 L Hospitals: Loma Linda IPAs: LLUHC

**Molkara, Afshin M, MD**  
NPI: 1194755280 Board Certified: Yes  
11370 Anderson St, Ste 2100  
Loma Linda, CA 92354 ☎ 3077  
Accepting new patients CA#: A68668  
(909) 558-2822 Hours: 8:00-5:00 M-Th, 8:00-2:00 F  
☎ Eng, Spa 🇺🇸 L Hospitals: Riverside University H.S.  
IPAs: LLUHC

**Moores, Donald C, MD**  
NPI: 1497783070 Board Certified: Yes  
11370 Anderson St, Ste 2100  
Loma Linda, CA 92354 ☎ 3077  
Accepting new patients CA#: G64016  
(951) 988-9500 Hours: 8:00-5:00 M-Th, 8:00-2:00 F  
☎ Eng, Spa 🇺🇸 L Hospitals: Loma Linda - Childrens,  
Loma Linda, Riverside University H.S., San Antonio  
IPAs: LLUHC

**Mukherjee, Kaushik, MD**  
NPI: 1952442386 Board Certified: Yes  
11370 Anderson St, Ste 2100  
Loma Linda, CA 92354 ☎ 3077  
Accepting new patients CA#: A135788  
(909) 558-2822 Hours: 8:00-5:00 M-Th, 8:00-2:00 F  
☎ Eng, Spa 🇺🇸 L Hospitals: Loma Linda IPAs: LLUHC

## Specialists / Especialistas

### Namm, Jukes P, MD

NPI: 1336355957 Board Certified: Yes  
11234 Anderson St, Ste A220  
Loma Linda, CA 92354 ☎ 1779  
Accepting new patients CA#: A97112  
(909) 558-2262 Hours: 8:00-5:00 M-F 🗨️ Eng 🇺🇸 L  
Hospitals: Loma Linda IPAs: LLUHC

### Patel, Sheela T, MD

NPI: 1073516860 Board Certified: Yes  
11370 Anderson St, Ste 2100  
Loma Linda, CA 92354 ☎ 3077  
Accepting new patients CA#: A89777  
(909) 558-2822 Hours: 8:00-5:00 M-Th, 8:00-2:00 F  
🗨️ Eng, Spa 🇺🇸 L Hospitals: Loma Linda - Childrens,  
Loma Linda IPAs: LLUHC

### Reeves, Mark E, MD

NPI: 1467482554 Board Certified: Yes  
11370 Anderson St, Ste 2100  
Loma Linda, CA 92354 ☎ 3077  
Accepting new patients CA#: G83116  
(909) 558-2822 Hours: 8:00-5:00 M-Th, 8:00-2:00 F  
🗨️ Eng, Spa 🇺🇸 L Hospitals: Loma Linda IPAs: LLUHC

### Rivera, Jorge L, MD

NPI: 1710915137 Board Certified: Yes  
11370 Anderson St, Ste 2100  
Loma Linda, CA 92354 ☎ 3077  
Accepting new patients CA#: G43588  
(909) 558-2822 Hours: 8:00-5:00 M-Th, 8:00-2:00 F  
🗨️ Eng, Spa 🇺🇸 L Hospitals: Loma Linda IPAs: LLUHC

### Scharf, Keith R, DO NPI: 1225231533 Board Certified: Yes

11370 Anderson St, Ste 2100  
Loma Linda, CA 92354 ☎ 3077  
Accepting new patients CA#: 20A10528  
(909) 558-2822 Hours: 8:00-5:00 M-Th, 8:00-2:00 F  
🗨️ Eng, Spa 🇺🇸 L Hospitals: Loma Linda IPAs: LLUHC

### Solomon, Naveenraj L, MD

NPI: 1780862177 Board Certified: Yes  
11234 Anderson St, Ste A220  
Loma Linda, CA 92354 ☎ 1779  
Accepting new patients CA#: A90423  
(909) 558-2262 Hours: 8:00-5:00 M-F 🗨️ Eng 🇺🇸 L  
Hospitals: Loma Linda IPAs: LLUHC

### Yung, Wing Sze E, MD

NPI: 1619102845 Board Certified: Yes  
11370 Anderson St, Ste 2100  
Loma Linda, CA 92354 ☎ 3077  
Accepting new patients CA#: A115731  
(909) 558-2822 Hours: 8:00-5:00 M-Th, 8:00-2:00 F  
🗨️ Eng, Spa 🇺🇸 L Hospitals: Loma Linda - Childrens,  
Loma Linda IPAs: LLUHC

### Gynecologic Oncology / Oncología Ginecológica

#### Schwartz, Zachary P, MD

NPI: 1396036224 Board Certified: No  
11234 Anderson St, Ste A220  
Loma Linda, CA 92354 ☎ 1779  
Accepting new patients CA#: A149843  
(909) 558-2262 Hours: 8:00-5:00 M-F 🗨️ Eng 🇺🇸 L  
Hospitals: Loma Linda - Childrens, Loma Linda  
IPAs: LLUHC

### Hematology / Hematología

#### Mirshahidi, Hamid R, MD

NPI: 1659307015 Board Certified: Yes  
11234 Anderson St, Ste A600  
Loma Linda, CA 92354 ☎ 1779  
Accepting new patients CA#: A80969  
(909) 558-2262 Hours: 8:00-5:00 M-Th, 8:00-2:00 F  
🗨️ Eng, Spa, Tur 🇺🇸 L Hospitals: Loma Linda - Childrens,  
Loma Linda IPAs: LLUHC

#### Tsai, James Y, MD NPI: 1437152857 Board Certified: Yes

11234 Anderson St, Ste A600  
Loma Linda, CA 92354 ☎ 1779  
Accepting new patients CA#: A70963  
(909) 558-2262 Hours: 8:00-5:00 M-Th, 8:00-2:00 F  
🗨️ Eng, Spa, Chi 🇺🇸 L  
Hospitals: Hemet Global Medical Center,  
Inland Valley Regional, Loma Linda, Rancho Springs  
IPAs: LLUHC

### Infectious Disease / Enfermedades Infecciosas

#### Guerrero-Wooley, Richelle L, MD

NPI: 1104255348 Board Certified: Yes  
11370 Anderson St, Ste 3650  
Loma Linda, CA 92354 ☎ 3077  
Accepting new patients CA#: A149836  
(909) 558-2860 Hours: 8:00-5:00 M-Th, 8:00-12:00 F  
🗨️ Eng 🇺🇸 L Hospitals: Loma Linda IPAs: LLUHC

#### Rogstad, Daniel K, MD

NPI: 1134358252 Board Certified: No  
11370 Anderson St, Ste 3625  
Loma Linda, CA 92354 ☎ 3077  
Accepting new patients CA#: A136344  
(909) 558-2860 Hours: 8:00-5:00 M-F 🗨️ Eng 🇺🇸 L  
Hospitals: Loma Linda IPAs: LLUHC



## Specialists / Especialistas

### Interventional Cardiology / Cardiología Intervencionista

**Hoff, Jason M, MD** NPI: 1336583301 Board Certified: No  
11234 Anderson St, Ste 1617  
Loma Linda, CA 92354 ☎ 1779  
Accepting new patients CA#: A142741  
(909) 558-4200 Hours: 8:00-5:00 M-Th, 8:00-2:00 F  
☎ Eng, Spa 🇺🇸 P, EB, IB, E, L Hospitals: Loma Linda,  
Riverside University H.S. IPAs: LLUHC

#### Siddiqui, Danish S, MD

NPI: 1801835111 Board Certified: Yes  
11234 Anderson St, Ste 1617  
Loma Linda, CA 92354 ☎ 1779  
Accepting new patients CA#: A88712  
(909) 558-4200 Hours: 8:00-5:00 M-Th, 8:00-2:00 F  
☎ Eng, Spa, Hin, Urd 🇺🇸 P, EB, IB, E, L  
Hospitals: Loma Linda IPAs: LLUHC

### Maternal & Fetal Medicine / Medicina Materno Fetal

**Block, Barry S, MD** NPI: 1134141328 Board Certified: Yes  
11234 Anderson St, Ste 3400  
Loma Linda, CA 92354 ☎ 1779  
Accepting new patients CA#: G38712  
(909) 558-4474 Hours: 8:00-5:00 M-F ☎ Eng, Spa 🇺🇸 L  
Hospitals: Loma Linda - Childrens IPAs: LLUHC

#### Govindappagari, Shravya, MD

NPI: 1750660098 Board Certified: No  
11234 Anderson St, Ste 3400  
Loma Linda, CA 92354 ☎ 1779  
Accepting new patients CA#: A147935  
(909) 558-4771 Hours: 8:00-5:00 M-F ☎ Eng, Spa 🇺🇸 L  
Hospitals: Loma Linda - Childrens, Loma Linda  
IPAs: LLUHC

#### Govindappagari, Shravya, MD

NPI: 1750660098 Board Certified: No  
11370 Anderson St, Ste 3900  
Loma Linda, CA 92354 ☎ 3077  
Accepting new patients CA#: A147935  
(909) 558-2806 Hours: 8:00-5:00 M-Th, 8:00-2:00 F  
☎ Eng 🇺🇸 L Hospitals: Loma Linda IPAs: LLUHC

#### Yao, Ruofan, MD

NPI: 1841586419 Board Certified: Yes  
11370 Anderson St, Ste 3900  
Loma Linda, CA 92354 ☎ 3077  
Accepting new patients CA#: A155988  
(909) 558-2806 Hours: 8:00-5:00 M-Th, 8:00-2:00 F  
☎ Eng, Mnd 🇺🇸 L Hospitals: Loma Linda - Childrens,  
Loma Linda, Loma Linda, Riverside University H.S.  
IPAs: LLUHC

### Medical Oncology / Oncología Médica

#### Brothers, Joel M, MD

NPI: 1427311034 Board Certified: Yes  
11234 Anderson St, Ste A600  
Loma Linda, CA 92354 ☎ 1779  
Accepting new patients CA#: A141503  
(909) 558-2262 Hours: 8:00-5:00 M-Th, 8:00-2:00 F  
☎ Eng, Spa 🇺🇸 L Hospitals: Loma Linda,  
Riverside University H.S. IPAs: LLUHC

#### Chen, Chien-Shing, MD

NPI: 1073542692 Board Certified: Yes  
11234 Anderson St, Ste A600  
Loma Linda, CA 92354 ☎ 1779  
Accepting new patients CA#: A66192  
(909) 558-2262 Hours: 8:00-5:00 M-Th, 8:00-2:00 F  
☎ Eng, Spa, Mnd 🇺🇸 L Hospitals: Loma Linda,  
Riverside University H.S. IPAs: LLUHC

#### Hsueh, Chung T, MD

NPI: 1386671907 Board Certified: Yes  
11234 Anderson St, Ste A600  
Loma Linda, CA 92354 ☎ 1779  
Accepting new patients CA#: C52669  
(909) 558-2262 Hours: 8:00-5:00 M-Th, 8:00-2:00 F  
☎ Eng, Spa 🇺🇸 L Hospitals: Loma Linda IPAs: LLUHC

#### Nagaraj, Gayathri, MD

NPI: 1346402286 Board Certified: Yes  
11234 Anderson St, Ste A220  
Loma Linda, CA 92354 ☎ 1779  
Accepting new patients CA#: A102282  
(909) 558-2262 Hours: 8:00-5:00 M-F ☎ Eng 🇺🇸 L  
Hospitals: Loma Linda IPAs: LLUHC

### Neonatal-Perinatal Medicine / Medicina Neonatal y Perinatal

#### Kraus, Nicole J, DO

NPI: 1558704924 Board Certified: Yes  
11234 Anderson St, Ste 3400  
Loma Linda, CA 92354 ☎ 1779  
Accepting new patients CA#: 20A14034  
(909) 558-4771 Hours: 8:00-5:00 M-F ☎ Eng, Spa 🇺🇸 L  
Hospitals: Loma Linda - Childrens, Loma Linda,  
Loma Linda, Riverside University H.S. IPAs: LLUHC

#### Lodhi, Shaina K, MD

NPI: 1053728824 Board Certified: No  
11234 Anderson St, Ste 3400  
Loma Linda, CA 92354 ☎ 1779  
Accepting new patients CA#: A145165  
(909) 558-4771 Hours: 8:00-5:00 M-F ☎ Eng, Spa, Urd  
🇺🇸 L Hospitals: Loma Linda - Childrens, Loma Linda,  
Loma Linda, Riverside University H.S. IPAs: LLUHC

## Specialists / Especialistas

### Meixel, Antonie A, MD

NPI: 1508286964 Board Certified: No  
11234 Anderson St, Ste 3400  
Loma Linda, CA 92354 ☎ 1779  
Accepting new patients CA#: A140546  
(909) 558-4771 Hours: 8:00-5:00 M-F 🗣 Eng, Spa 🇺🇸 L  
Hospitals: Loma Linda - Childrens, Loma Linda,  
Loma Linda, Riverside University H.S. IPAs: LLUHC

### Nephrology / Nefrología

#### Abdi Pour, Amir, MD

NPI: 1912187477 Board Certified: Yes  
11370 Anderson St, Ste 3200  
Loma Linda, CA 92354 ☎ 3077  
Accepting new patients CA#: A101425  
(909) 558-2624 Hours: 8:00-5:00 M-Th, 8:00-12:00 F  
🗣 Eng, Per, Fai 🇺🇸 L Hospitals: Loma Linda IPAs: LLUHC

#### Azim, Mansoor, MD

NPI: 1942567540 Board Certified: Yes  
11370 Anderson St, Ste 3300  
Loma Linda, CA 92354 ☎ 3077  
Accepting new patients CA#: A128143  
(909) 558-2624 Hours: 8:00-5:00 M-Th, 8:00-12:00 F  
🗣 Eng 🇺🇸 L Hospitals: Loma Linda - Childrens,  
Loma Linda IPAs: LLUHC

#### Teichman, Siegmund, MD

NPI: 1801813597 Board Certified: Yes  
11370 Anderson St, Ste 3150  
Loma Linda, CA 92354 ☎ 3077  
Accepting new patients CA#: G17772  
(909) 558-2896 Hours: 8:00-5:00 M-Th, 8:00-1:00 F  
🗣 Eng 🇺🇸 L Hospitals: Loma Linda IPAs: LLUHC

### Neurological Surgery / Cirugía Neurológica

#### Boling, Warren W, MD

NPI: 1912007790 Board Certified: Yes  
25455 Barton Rd, Ste 108A  
Loma Linda, CA 92354 ☎ 3093  
Accepting new patients CA#: C142036  
(909) 558-6388 Hours: 8:00-8:00 M-Th, 8:00-5:00 F  
🗣 Eng, Spa 🇺🇸 L Hospitals: Loma Linda - Childrens  
IPAs: LLUHC

#### Minasian, Tanya, DO

NPI: 1609188747 Board Certified: Yes  
25455 Barton Rd, Ste 108A  
Loma Linda, CA 92354 ☎ 3093  
Accepting new patients CA#: 20A11878  
(909) 558-6388 Hours: 8:00-8:00 M-Th, 8:00-5:00 F  
🗣 Eng, Spa, Arm 🇺🇸 L Hospitals: Loma Linda - Childrens,  
Loma Linda IPAs: LLUHC

### Promod Kumar, Ramachandran P, MD

NPI: 1194987263 Board Certified: Yes  
25455 Barton Rd, Ste 108A  
Loma Linda, CA 92354 ☎ 3093  
Accepting new patients CA#: A137836  
(909) 558-6388 Hours: 8:00-8:00 M-Th, 8:00-5:00 F  
🗣 Eng, Spa, Mal, Kan 🇺🇸 L Hospitals: Loma Linda  
IPAs: LLUHC

### Neurology / Neurología

#### Bannout, Firas, MD

NPI: 1073750014 Board Certified: Yes  
11370 Anderson St, Ste B100  
Loma Linda, CA 92354 ☎ 3077  
Accepting new patients CA#: A100375  
(909) 558-2880 Hours: 8:00-5:00 M-F 🗣 Eng, Ara 🇺🇸 L  
Hospitals: Loma Linda IPAs: LLUHC

#### Bravo, Thomas P, MD

NPI: 1952629149 Board Certified: Yes  
11370 Anderson St, Ste B100  
Loma Linda, CA 92354 ☎ 3077  
Accepting new patients CA#: A135297  
(909) 558-2880 Hours: 8:00-5:00 M-F 🗣 Eng 🇺🇸 L  
Hospitals: Loma Linda IPAs: LLUHC

#### Cravanas, Brian A, MD

NPI: 1427477629 Board Certified: No  
11370 Anderson St, Ste B100  
Loma Linda, CA 92354 ☎ 3077  
Accepting new patients CA#: A155956  
(909) 558-2880 Hours: 8:00-5:00 M-F 🗣 Eng 🇺🇸 L  
Hospitals: Loma Linda - Childrens, Loma Linda  
IPAs: LLUHC

#### Dashtipour, Khashayar, MD

NPI: 1053358457 Board Certified: Yes  
11370 Anderson St, Ste B100  
Loma Linda, CA 92354 ☎ 3077  
Accepting new patients CA#: A85250  
(909) 558-2880 Hours: 8:00-5:00 M-F 🗣 Eng, Per, Fai, Ita  
🇺🇸 L Hospitals: Loma Linda IPAs: LLUHC

#### Dastjerdi, Mohammad, MD

NPI: 1508200940 Board Certified: Yes  
11370 Anderson St, Ste B100  
Loma Linda, CA 92354 ☎ 3077  
Accepting new patients CA#: A137935  
(909) 558-2880 Hours: 8:00-5:00 M-F 🗣 Eng, Per, Fai  
🇺🇸 L Hospitals: Loma Linda - Childrens, Loma Linda  
IPAs: LLUHC

#### Frei, Karen P, MD NPI: 1902836141 Board Certified: Yes

11370 Anderson St, Ste B100  
Loma Linda, CA 92354 ☎ 3077  
Accepting new patients CA#: G85492  
(909) 558-2880 Hours: 8:00-5:00 M-F 🗣 Eng 🇺🇸 L

## Specialists / Especialistas

Hospitals: Loma Linda IPAs: LLUHC

### Giang, Daniel W, MD

NPI: 1568492635 Board Certified: Yes  
11370 Anderson St, Ste B100  
Loma Linda, CA 92354 ☎ 3077  
Accepting new patients CA#: G52932  
(909) 558-2880 Hours: 8:00-5:00 M-F 🗨 Eng ♿ L

Hospitals: Loma Linda IPAs: LLUHC

### Gray, Evan L, DO NPI: 1134625593 Board Certified: No

11370 Anderson St, Ste B100  
Loma Linda, CA 92354 ☎ 3077  
Accepting new patients CA#: 20A17616  
(909) 558-2880 Hours: 8:00-5:00 M-F 🗨 Eng ♿ L  
IPAs: LLUHC

### Hawy, Eman E, MD NPI: 1871911917 Board Certified: Yes

11370 Anderson St, Ste 1800  
Loma Linda, CA 92354 ☎ 3077  
Accepting new patients CA#: A138906  
(909) 558-2154 Hours: 8:00-5:00 MTTh, 9:00-5:00 W,  
8:00-3:00 F 🗨 Eng, Ara ♿ P, EB, IB, R, L  
Hospitals: Loma Linda IPAs: LLUHC

### Labarte, Theresa L, DO

NPI: 1073830675 Board Certified: Yes  
11370 Anderson St, Ste B100  
Loma Linda, CA 92354 ☎ 3077  
Accepting new patients CA#: 20A11876  
(909) 558-2880 Hours: 8:00-5:00 M-F 🗨 Eng ♿ L  
Hospitals: Loma Linda - Childrens, Loma Linda  
IPAs: LLUHC

### Losey, Travis E, MD

NPI: 1356530208 Board Certified: Yes  
11370 Anderson St, Ste B100  
Loma Linda, CA 92354 ☎ 3077  
Accepting new patients CA#: A84234  
(909) 558-2880 Hours: 8:00-5:00 M-F 🗨 Eng ♿ L  
Hospitals: Loma Linda IPAs: LLUHC

### Paul, Laura E, MD NPI: 1538693262 Board Certified: Yes

11234 Anderson St, Loma Linda, CA 92354 ☎ 1779  
Accepting new patients CA#: A158381  
(909) 558-2880 Hours: 8:00-5:00 M-F 🗨 Eng ♿ L  
IPAs: LLUHC

### Peterson, Gordon W, MD

NPI: 1568496925 Board Certified: Yes  
11370 Anderson St, Ste B100  
Loma Linda, CA 92354 ☎ 3077  
Accepting new patients CA#: G31371  
(909) 558-2880 Hours: 8:00-5:00 M-F 🗨 Eng ♿ L  
Hospitals: Loma Linda IPAs: LLUHC

### Rosenfeld, Jeffrey, MD

NPI: 1811912348 Board Certified: Yes  
11370 Anderson St, Ste B100  
Loma Linda, CA 92354 ☎ 3077  
Accepting new patients CA#: G88516  
(909) 558-2880 Hours: 8:00-5:00 M-F 🗨 Eng ♿ L  
IPAs: LLUHC

### Truong, Vincent V, MD

NPI: 1255589891 Board Certified: Yes  
11370 Anderson St, Ste B100  
Loma Linda, CA 92354 ☎ 3077  
Accepting new patients CA#: A115725  
(909) 558-2880 Hours: 8:00-5:00 M-F 🗨 Eng ♿ L  
Hospitals: Loma Linda IPAs: LLUHC

### Tsao, Bryan E, MD NPI: 1639115900 Board Certified: Yes

11370 Anderson St, Ste B100  
Loma Linda, CA 92354 ☎ 3077  
Accepting new patients CA#: A63192  
(909) 558-2880 Hours: 8:00-5:00 M-F 🗨 Eng ♿ L  
Hospitals: Loma Linda IPAs: LLUHC

### Tseng, Philip H, MD

NPI: 1528201266 Board Certified: Yes  
11370 Anderson St, Ste B100  
Loma Linda, CA 92354 ☎ 3077  
Accepting new patients CA#: A115141  
(909) 558-2880 Hours: 8:00-5:00 M-F 🗨 Eng ♿ L  
Hospitals: Loma Linda IPAs: LLUHC

### Yousefi, Arash, MD NPI: 1316477235 Board Certified: No

11370 Anderson St, Ste B100  
Loma Linda, CA 92354 ☎ 3077  
Accepting new patients CA#: A171579  
(909) 558-2880 Hours: 8:00-5:00 M-F 🗨 Eng ♿ L  
Hospitals: Loma Linda - Childrens, Loma Linda  
IPAs: LLUHC

## Ophthalmology / Oftalmología

### Affeldt, John C, MD

NPI: 1275523375 Board Certified: Yes  
11370 Anderson St, Ste 1800  
Loma Linda, CA 92354 ☎ 3077  
Accepting new patients CA#: G38490  
(909) 558-2154 Hours: 8:00-5:00 MTTh, 9:00-5:00 W,  
8:00-3:00 F 🗨 Eng ♿ P, EB, IB, R, L  
Hospitals: Loma Linda - Childrens, Loma Linda  
IPAs: Dignity Health Med Network, LLUHC

### Chalam, Kakarla V, MD

NPI: 1336112812 Board Certified: Yes  
11370 Anderson St, Ste 1800  
Loma Linda, CA 92354 ☎ 3077  
Accepting new patients CA#: C149136  
(909) 558-2154 Hours: 8:00-5:00 MTTh, 9:00-5:00 W,  
8:00-3:00 F 🗨 Eng ♿ P, EB, IB, R, L



## Specialists / Especialistas

**Hospitals:** Loma Linda - Childrens, Loma Linda  
**IPAs:** Dignity Health Med Network

### Engelberg, Moises, DO

NPI: 1730570896 **Board Certified:** Yes  
11370 Anderson St, Ste 1800  
Loma Linda, CA 92354 ☎ 3077  
Accepting new patients **CA#:** 20A17131  
(909) 558-2154 **Hours:** 8:00-5:00 MTTh, 9:00-5:00 W,  
8:00-3:00 F 🗨️ Eng 🇺🇸 P, EB, IB, R, L  
**Hospitals:** Loma Linda **IPAs:** Dignity Health Med Network

### Esmail, Fatema Q, MD

NPI: 1124288907 **Board Certified:** Yes  
11370 Anderson St, Ste 1800  
Loma Linda, CA 92354 ☎ 3077  
Accepting new patients **CA#:** A126363  
(909) 558-2154 **Hours:** 8:00-5:00 MTTh, 9:00-5:00 W,  
8:00-3:00 F 🗨️ Eng 🇺🇸 P, EB, IB, R, L  
**Hospitals:** Loma Linda - Childrens, Loma Linda  
**IPAs:** LLUHC

### Fan, Joseph T, MD NPI: 1508881715 **Board Certified:** Yes

11370 Anderson St, Ste 1800  
Loma Linda, CA 92354 ☎ 3077  
Accepting new patients **CA#:** G82302  
(909) 558-2154 **Hours:** 8:00-5:00 MTTh, 9:00-5:00 W,  
8:00-3:00 F 🗨️ Eng, Chi 🇺🇸 P, EB, IB, R, L  
**Hospitals:** Loma Linda - Childrens, Loma Linda  
**IPAs:** Dignity Health Med Network

### Guan, Howard D, MD

NPI: 1134427636 **Board Certified:** Yes  
11370 Anderson St, Ste 1800  
Loma Linda, CA 92354 ☎ 3077  
Accepting new patients **CA#:** A119766  
(909) 558-2154 **Hours:** 8:00-5:00 MTTh, 9:00-5:00 W,  
8:00-3:00 F 🗨️ Eng 🇺🇸 P, EB, IB, R, L  
**Hospitals:** Loma Linda  
**IPAs:** Dignity Health Med Network, LLUHC

### Heczko, Joshua B, MD

NPI: 1043709181 **Board Certified:** No  
11370 Anderson St, Ste 1800  
Loma Linda, CA 92354 ☎ 3077  
Accepting new patients **CA#:** A176322  
(909) 558-2154 **Hours:** 8:00-5:00 MTTh, 9:00-5:00 W,  
8:00-3:00 F 🗨️ Eng 🇺🇸 P, EB, IB, R, L  
**Hospitals:** Loma Linda - Childrens, Loma Linda,  
Riverside University H.S.  
**IPAs:** Dignity Health Med Network

### Henao, Martha C, MD

NPI: 1316358971 **Board Certified:** No  
11370 Anderson St, Ste 1800  
Loma Linda, CA 92354 ☎ 3077  
Accepting new patients **CA#:** A139610  
(909) 558-2154 **Hours:** 8:00-5:00 MTTh, 9:00-5:00 W,

8:00-3:00 F 🗨️ Eng 🇺🇸 P, EB, IB, R, L

**Hospitals:** Loma Linda - Childrens, Loma Linda,  
Riverside University H.S.  
**IPAs:** Dignity Health Med Network, LLUHC

### Hui, Jennifer I, MD NPI: 1518983493 **Board Certified:** Yes

11370 Anderson St, Ste 1800  
Loma Linda, CA 92354 ☎ 3077  
Accepting new patients **CA#:** A115818  
(909) 558-2154 **Hours:** 8:00-5:00 MTTh, 9:00-5:00 W,  
8:00-3:00 F 🗨️ Eng, Mnd 🇺🇸 P, EB, IB, R, L  
**Hospitals:** Loma Linda  
**IPAs:** Dignity Health Med Network, LLUHC

### Hwang, Frank S, MD

NPI: 1548433600 **Board Certified:** Yes  
11370 Anderson St, Ste 2100  
Loma Linda, CA 92354 ☎ 3077  
Accepting new patients **CA#:** C144717  
(909) 558-2822 **Hours:** 8:00-5:00 M-Th, 8:00-2:00 F  
🗨️ Eng, Spa 🇺🇸 L **Hospitals:** Loma Linda  
**IPAs:** Dignity Health Med Network

### Ing, Jeffrey J, MD NPI: 1871600114 **Board Certified:** Yes

11370 Anderson St, Ste 1800  
Loma Linda, CA 92354 ☎ 3077  
Accepting new patients **CA#:** G78322  
(909) 558-2154 **Hours:** 8:00-5:00 MTTh, 9:00-5:00 W,  
8:00-3:00 F 🗨️ Eng 🇺🇸 P, EB, IB, R, L  
**Hospitals:** Loma Linda - Childrens, Loma Linda,  
Riverside University H.S. **IPAs:** LLUHC

### Isaef, Wayne B, MD

NPI: 1770586232 **Board Certified:** Yes  
11370 Anderson St, Ste 1800  
Loma Linda, CA 92354 ☎ 3077  
Accepting new patients **CA#:** G8927  
(909) 558-2154 **Hours:** 8:00-5:00 MTTh, 9:00-5:00 W,  
8:00-3:00 F 🗨️ Eng 🇺🇸 P, EB, IB, R, L  
**Hospitals:** Loma Linda - Childrens, Loma Linda  
**IPAs:** Dignity Health Med Network, LLUHC

### Khazaeni, Leila M, MD

NPI: 1316979917 **Board Certified:** Yes  
11370 Anderson St, Ste 1800  
Loma Linda, CA 92354 ☎ 3077  
Accepting new patients **CA#:** A92331  
(909) 558-2154 **Hours:** 8:00-5:00 MTTh, 9:00-5:00 W,  
8:00-3:00 F 🗨️ Eng, Per, Fai 🇺🇸 P, EB, IB, R, L  
**Hospitals:** Loma Linda - Childrens, Loma Linda,  
St Bernardine **IPAs:** Dignity Health Med Network, LLUHC

### Perea, Samantha E, MD

NPI: 1811185051 **Board Certified:** Yes  
11370 Anderson St, Ste 1800  
Loma Linda, CA 92354 ☎ 3077  
Accepting new patients **CA#:** A102259

## Specialists / Especialistas

(909) 558-2154 **Hours:** 8:00-5:00 MTTh, 9:00-5:00 W,  
8:00-3:00 F 🗣️ Eng 🇺🇸 P, EB, IB, R, L  
**Hospitals:** Loma Linda **IPAs:** Dignity Health Med Network

### **Rausser, Michael E, MD**

NPI: 1992737498 **Board Certified:** Yes  
11370 Anderson St, Ste 1800  
Loma Linda, CA 92354 📞 3077

Accepting new patients **CA#:** G85469  
(909) 558-2154 **Hours:** 8:00-5:00 MTTh, 9:00-5:00 W,  
8:00-3:00 F 🗣️ Eng 🇺🇸 P, EB, IB, R, L

**Hospitals:** Loma Linda, Riverside University H.S.,  
St Bernardine **IPAs:** Dignity Health Med Network, LLUHC

### **Shen, Bailey Y, MD** NPI: 1316350739 **Board Certified:** No

11370 Anderson St, Ste 1800  
Loma Linda, CA 92354 📞 3077

Accepting new patients **CA#:** A170152  
(909) 558-2154 **Hours:** 8:00-5:00 MTTh, 9:00-5:00 W,  
8:00-3:00 F 🗣️ Eng 🇺🇸 P, EB, IB, R, L

**Hospitals:** Loma Linda - Childrens, Loma Linda,  
Riverside University H.S. **IPAs:** LLUHC

### **Sherman, Mark D, MD**

NPI: 1326056235 **Board Certified:** Yes  
11370 Anderson St, Ste 1800  
Loma Linda, CA 92354 📞 3077

Accepting new patients **CA#:** G69829  
(909) 558-2154 **Hours:** 8:00-5:00 MTTh, 9:00-5:00 W,  
8:00-3:00 F 🗣️ Eng 🇺🇸 P, EB, IB, R, L

**Hospitals:** Loma Linda **IPAs:** Dignity Health Med Network

### **Sierpina, David I, MD**

NPI: 1043502347 **Board Certified:** No  
11370 Anderson St, Ste 1800  
Loma Linda, CA 92354 📞 3077

Accepting new patients **CA#:** A126092  
(909) 558-2154 **Hours:** 8:00-5:00 MTTh, 9:00-5:00 W,  
8:00-3:00 F 🗣️ Eng 🇺🇸 P, EB, IB, R, L

**Hospitals:** Loma Linda **IPAs:** LLUHC

### **Vargas, Linda, MD** NPI: 1508992223 **Board Certified:** Yes

11370 Anderson St, Ste 1800  
Loma Linda, CA 92354 📞 3077

Accepting new patients **CA#:** A51986  
(909) 558-2154 **Hours:** 8:00-5:00 MTTh, 9:00-5:00 W,  
8:00-3:00 F 🗣️ Eng 🇺🇸 P, EB, IB, R, L

**Hospitals:** Loma Linda - Childrens, Loma Linda,  
Riverside University H.S.

**IPAs:** Dignity Health Med Network, LLUHC

### **White, Craig A, MD** NPI: 1033597018 **Board Certified:** No

11370 Anderson St, Ste 1800  
Loma Linda, CA 92354 📞 3077

Accepting new patients **CA#:** A162040  
(909) 558-2154 **Hours:** 8:00-5:00 MTTh, 9:00-5:00 W,  
8:00-3:00 F 🗣️ Eng 🇺🇸 P, EB, IB, R, L

**Hospitals:** Loma Linda - Childrens, Loma Linda,

Riverside University H.S.  
**IPAs:** Dignity Health Med Network

### **Winter, Timothy W, DO**

NPI: 1134353444 **Board Certified:** Yes  
11370 Anderson St, Ste 1800

Loma Linda, CA 92354 📞 3077

Accepting new patients **CA#:** 20A15051  
(909) 558-2154 **Hours:** 8:00-5:00 MTTh, 9:00-5:00 W,  
8:00-3:00 F 🗣️ Eng 🇺🇸 P, EB, IB, R, L

**Hospitals:** Loma Linda

**IPAs:** Dignity Health Med Network, LLUHC

## Oral Surgery / Cirugía Oral

### **Makki, Ali, DDS** NPI: 1144333949 **Board Certified:** No

11370 Anderson St, Ste B100

Loma Linda, CA 92354 📞 3077

Accepting new patients **CA#:** 54607

(909) 558-2880 **Hours:** 8:00-5:00 M-F 🗣️ Eng, Per, Fai

🇺🇸 L **Hospitals:** Loma Linda **IPAs:** LLUHC

### **Thakker, Jayini S, MD**

NPI: 1386847648 **Board Certified:** No

11234 Anderson St, Ste 3306

Loma Linda, CA 92354 📞 1779

Accepting new patients **CA#:** A124009

(909) 558-4671 **Hours:** 8:00-5:00 M-F ✉️ lluomfs@llu.edu

🗣️ Eng 🇺🇸 L **Hospitals:** Arrowhead,

Loma Linda - Childrens, Loma Linda **IPAs:** LLUHC

## Orthopaedic Surgery / Cirugía Ortopédica

### **Amin, Nirav H, MD** NPI: 1477714665 **Board Certified:** Yes

25805 Barton Rd, Ste A106

Loma Linda, CA 92354 📞 3099

Accepting new patients **CA#:** A133234

(760) 552-8585 **Hours:** 8:00-5:00 M-F 🗣️ Eng 🇺🇸 L

**Hospitals:** Desert Valley Hospital/Hospital,  
Pomona Valley, Victor Valley **IPAs:** IEHP Direct

### **Bata, Ahmed S, MD** NPI: 1184864423 **Board Certified:** No

25805 Barton Rd, Ste A106

Loma Linda, CA 92354 📞 3099

Accepting new patients **CA#:** A137199

(909) 233-7823 **Hours:** 8:00-5:00 M-F 🗣️ Eng, Ara 🇺🇸 L

**Hospitals:** Loma Linda, Riverside Community **IPAs:** PHN

### **Bata, Ahmed S, MD** NPI: 1184864423 **Board Certified:** No

25915 Barton Rd, Ste 204

Loma Linda, CA 92354 📞 1862

Accepting new patients **CA#:** A137199

(909) 233-7823 **Hours:** 8:00-5:00 M-F 🗣️ Eng, Ara 🇺🇸 L

**Hospitals:** Loma Linda, Riverside Community

**IPAs:** IEHP Direct, OCN

## Specialists / Especialistas

### Bunnell, William P, MD

NPI: 1457389082 **Board Certified:** Yes  
25455 Barton Rd, Ste 102B  
Loma Linda, CA 92354 ☎ 3093  
Accepting new patients **CA#:** G60773  
(909) 558-2808 **Hours:** 8:00-5:00 M-F 🗣 Eng 🇺🇸 L  
**Hospitals:** Loma Linda - Childrens **IPAs:** LLUHC

### Cheng, Wayne K, MD

NPI: 1699704023 **Board Certified:** Yes  
25805 Barton Rd, Ste A106  
Loma Linda, CA 92354 ☎ 3099  
Accepting new patients **CA#:** A62867  
(909) 906-1116 **Hours:** 8:00-5:00 M-Th, 8:00-2:00 F  
🗣 Eng, Mnd 🇺🇸 L **Hospitals:** Corona Regional,  
Loma Linda **IPAs:** ACMG, LSMA, OCN

### Cheng, Wayne K, MD

NPI: 1699704023 **Board Certified:** Yes  
25915 Barton Rd, Ste 203  
Loma Linda, CA 92354 ☎ 1862  
Accepting new patients **CA#:** A62867  
(909) 906-1116 **Hours:** 8:00-5:00 M-F 🗣 Eng, Mnd 🇺🇸 L  
**Hospitals:** Corona Regional, Loma Linda,  
Riverside Community **IPAs:** IEHP Direct

### Danisa, Olumide A, MD

NPI: 1467413450 **Board Certified:** Yes  
25455 Barton Rd, Ste 102B  
Loma Linda, CA 92354 ☎ 3093  
Accepting new patients **CA#:** G89015  
(909) 558-2808 **Hours:** 8:00-5:00 M-F 🗣 Eng 🇺🇸 L  
**Hospitals:** Loma Linda **IPAs:** LLUHC

### Donaldson, Thomas K, MD

NPI: 1457315269 **Board Certified:** Yes  
25455 Barton Rd, Ste 102B  
Loma Linda, CA 92354 ☎ 3093  
Accepting new patients **CA#:** G55682  
(909) 558-2808 **Hours:** 8:00-5:00 M-F 🗣 Eng 🇺🇸 L  
**Hospitals:** Loma Linda - Childrens, Loma Linda  
**IPAs:** LLUHC

### Hayes, Christopher B, MD

NPI: 1467711713 **Board Certified:** Yes  
25805 Barton Rd, Ste A106  
Loma Linda, CA 92354 ☎ 3099  
Accepting new patients **CA#:** A148378  
(760) 552-8585 **Hours:** 8:00-5:00 M-F 🗣 Eng, Arm, Per,  
Fai 🇺🇸 L **Hospitals:** Pomona Valley **IPAs:** IEHP Direct

### Jobe, Christopher M, MD

NPI: 1023044500 **Board Certified:** Yes  
25455 Barton Rd, Ste 102B  
Loma Linda, CA 92354 ☎ 3093  
Accepting new patients **CA#:** G46864  
(909) 558-2808 **Hours:** 8:00-5:00 M-F 🗣 Eng, Ger 🇺🇸 L  
**Hospitals:** Loma Linda - Childrens, Loma Linda

**IPAs:** LLUHC

### Kalra, Kunal P, MD

NPI: 1205015468 **Board Certified:** Yes  
25805 Barton Rd, Ste A106  
Loma Linda, CA 92354 ☎ 3099  
Accepting new patients **CA#:** C162071  
(760) 552-8585 **Hours:** 8:00-5:00 M-F 🗣 Eng 🇺🇸 L  
**Hospitals:** Desert Valley Hospital/Hospital, Victor Valley  
**IPAs:** IEHP Direct

### Nayyar, Samir, MD

NPI: 1063703270 **Board Certified:** Yes  
25805 Barton Rd, Ste A106  
Loma Linda, CA 92354 ☎ 3099  
Accepting new patients **CA#:** A144350  
(760) 552-8585 **Hours:** 8:00-5:00 M-F 🗣 Eng, Hin 🇺🇸 L  
**Hospitals:** Desert Valley Hospital/Hospital, St Mary,  
Victor Valley **IPAs:** IEHP Direct

### Nelson, Scott C, MD

NPI: 1790876480 **Board Certified:** Yes  
25455 Barton Rd, Ste 102B  
Loma Linda, CA 92354 ☎ 3093  
Accepting new patients **CA#:** A63664  
(909) 558-2808 **Hours:** 8:00-5:00 M-F 🗣 Eng 🇺🇸 L  
**Hospitals:** Loma Linda **IPAs:** LLUHC

### Phipatanakul, Wesley P, MD

NPI: 1932135654 **Board Certified:** Yes  
25455 Barton Rd, Ste 102B  
Loma Linda, CA 92354 ☎ 3093  
Accepting new patients **CA#:** A81135  
(909) 558-2808 **Hours:** 8:00-5:00 M-F 🗣 Eng 🇺🇸 L  
**Hospitals:** Loma Linda **IPAs:** LLUHC

### Rajfer, Rebecca A, MD

NPI: 1568720811 **Board Certified:** Yes  
25455 Barton Rd, Ste 102B  
Loma Linda, CA 92354 ☎ 3093  
Accepting new patients **CA#:** A156344  
(909) 558-2808 **Hours:** 8:00-5:00 M-F 🗣 Eng 🇺🇸 L  
**Hospitals:** Loma Linda **IPAs:** LLUHC

### Riedel, Barth B, MD

NPI: 1558574491 **Board Certified:** Yes  
11406 Loma Linda Dr, Ste 147  
Loma Linda, CA 92354 ☎ 3093  
Accepting new patients **CA#:** A98328  
(909) 558-2808 **Hours:** 8:00-5:00 M-Th, 8:00-1:30 F  
🗣 Eng 🇺🇸 L **Hospitals:** Loma Linda **IPAs:** LLUHC

### Schnaser, Erik A, MD

NPI: 1538340195 **Board Certified:** Yes  
25455 Barton Rd, Ste 102B  
Loma Linda, CA 92354 ☎ 3093  
Accepting new patients **CA#:** A130388  
(909) 558-6444 **Hours:** 8:00-5:00 M-F 🗣 Eng 🇺🇸 L  
**Hospitals:** Loma Linda **IPAs:** LLUHC



## Specialists / Especialistas

### Syed, Hasan M, MD

NPI: 1982816468 **Board Certified:** Yes  
 25455 Barton Rd, Ste 102B  
 Loma Linda, CA 92354 ☎ 3093  
 Not accepting patients **CA#:** A93302  
 (909) 558-2808 **Hours:** 8:00-5:00 M-F 🗣 Eng 🇺🇸 L  
**Hospitals:** Loma Linda - Childrens, Loma Linda  
**IPAs:** LLUHC

### Watkins, Barry E, MD

NPI: 1689603011 **Board Certified:** Yes  
 11406 Loma Linda Dr, Ste 147  
 Loma Linda, CA 92354 ☎ 3093  
 Accepting new patients **CA#:** G79865  
 (909) 558-2808 **Hours:** 8:00-5:00 M-Th, 8:00-1:30 F  
 🗣 Eng 🇺🇸 L **Hospitals:** Loma Linda **IPAs:** LLUHC

### Williams, Nadine L, MD

NPI: 1992971840 **Board Certified:** No  
 25455 Barton Rd, Ste 102B  
 Loma Linda, CA 92354 ☎ 3093  
 Accepting new patients **CA#:** A145293  
 (909) 558-2808 **Hours:** 8:00-5:00 M-F 🗣 Eng 🇺🇸 L  
**Hospitals:** Loma Linda - Childrens, Loma Linda  
**IPAs:** LLUHC

### Wongworawat, Montri D, MD

NPI: 1235175035 **Board Certified:** Yes  
 11406 Loma Linda Dr, Ste 147  
 Loma Linda, CA 92354 ☎ 3093  
 Accepting new patients **CA#:** A62977  
 (909) 558-2808 **Hours:** 8:00-5:00 M-Th, 8:00-1:30 F  
 🗣 Eng, Chi, Tha 🇺🇸 L **Hospitals:** Loma Linda **IPAs:** LLUHC

### Yasmeh, Siamak, MD

NPI: 1811320849 **Board Certified:** No  
 25455 Barton Rd, Ste 102B  
 Loma Linda, CA 92354 ☎ 3093  
 Accepting new patients **CA#:** A126694  
 (909) 558-2808 **Hours:** 8:00-5:00 M-F 🗣 Eng, Per, Fai  
 🇺🇸 L **Hospitals:** Loma Linda **IPAs:** LLUHC

## Otolaryngology - Head and Neck Surgery / Otorrinolaringología: Cirugía de la Cabeza y del Cuello

### Church, Christopher A, MD

NPI: 1932137171 **Board Certified:** Yes  
 11370 Anderson St, Ste 2100  
 Loma Linda, CA 92354 ☎ 3077  
 Accepting new patients **CA#:** A63474  
 (909) 558-2822 **Hours:** 8:00-5:00 M-Th, 8:00-2:00 F  
 🗣 Eng, Spa 🇺🇸 L **Hospitals:** Loma Linda - Childrens,  
 Loma Linda, Riverside University H.S. **IPAs:** LLUHC

### Crawley, Brianna K, MD

NPI: 1093974727 **Board Certified:** Yes  
 11370 Anderson St, Ste 2100  
 Loma Linda, CA 92354 ☎ 3077  
 Accepting new patients **CA#:** A131907  
 (909) 558-2822 **Hours:** 8:00-5:00 M-Th, 8:00-2:00 F  
 🗣 Eng, Spa 🇺🇸 L **Hospitals:** Loma Linda **IPAs:** LLUHC

### Inman, Jared C, MD

NPI: 1841468063 **Board Certified:** Yes  
 11370 Anderson St, Ste 2100  
 Loma Linda, CA 92354 ☎ 3077  
 Accepting new patients **CA#:** A94766  
 (909) 558-2822 **Hours:** 8:00-5:00 M-Th, 8:00-2:00 F  
 🗣 Eng, Spa 🇺🇸 L **Hospitals:** Loma Linda **IPAs:** LLUHC

### Kidd, Stephanie C, MD

NPI: 1962845602 **Board Certified:** Yes  
 11370 Anderson St, Ste 2100  
 Loma Linda, CA 92354 ☎ 3077  
 Accepting new patients **CA#:** A134765  
 (909) 558-2824 **Hours:** 8:00-5:00 M-Th, 8:00-2:00 F  
 🗣 Eng, Spa 🇺🇸 L **Hospitals:** Loma Linda **IPAs:** LLUHC

### Krishna, Priya D, MD

NPI: 1730153172 **Board Certified:** Yes  
 11370 Anderson St, Ste 2100  
 Loma Linda, CA 92354 ☎ 3077  
 Accepting new patients **CA#:** C54823  
 (909) 558-2824 **Hours:** 8:00-5:00 M-Th, 8:00-2:00 F  
 🗣 Eng, Spa, Frn 🇺🇸 L **Hospitals:** Loma Linda **IPAs:** LLUHC

### Lee, Steve C, MD NPI: 1346460474 **Board Certified:** Yes

11370 Anderson St, Ste 2100  
 Loma Linda, CA 92354 ☎ 3077  
 Accepting new patients **CA#:** A111551  
 (909) 558-2822 **Hours:** 8:00-5:00 M-Th, 8:00-2:00 F  
 🗣 Eng, Spa 🇺🇸 L **Hospitals:** Loma Linda **IPAs:** LLUHC

### Olee, Tsungju, MD NPI: 1265479745 **Board Certified:** Yes

11370 Anderson St, Ste 2100  
 Loma Linda, CA 92354 ☎ 3077  
 Accepting new patients **CA#:** A77684  
 (909) 558-2824 **Hours:** 8:00-5:00 M-Th, 8:00-2:00 F  
 🗣 Eng, Spa 🇺🇸 L **Hospitals:** Loma Linda - Childrens,  
 Loma Linda, Riverside University H.S. **IPAs:** LLUHC

### Peterson, Nathaniel R, MD

NPI: 1932362423 **Board Certified:** Yes  
 11370 Anderson St, Ste 2100  
 Loma Linda, CA 92354 ☎ 3077  
 Accepting new patients **CA#:** A124355  
 (909) 558-2822 **Hours:** 8:00-5:00 M-Th, 8:00-2:00 F  
 🗣 Eng, Spa 🇺🇸 L **Hospitals:** Loma Linda **IPAs:** LLUHC

## Specialists / Especialistas

### Seiberling, Kristin A, MD

NPI: 1235283250 Board Certified: Yes  
 11370 Anderson St, Ste 2100  
 Loma Linda, CA 92354 ☎ 3077  
 Accepting new patients CA#: A100910  
 (909) 558-2822 Hours: 8:00-5:00 M-Th, 8:00-2:00 F  
 🗣 Eng, Spa 🏠 L Hospitals: Loma Linda IPAs: LLUHC

### Simental, Alfred A, MD

NPI: 1265464077 Board Certified: Yes  
 11370 Anderson St, Ste 2100  
 Loma Linda, CA 92354 ☎ 3077  
 Accepting new patients CA#: A60980  
 (909) 558-2822 Hours: 8:00-5:00 M-Th, 8:00-2:00 F  
 🗣 Eng, Spa 🏠 L Hospitals: Loma Linda IPAs: LLUHC

### Stewart, Charles E, MD

NPI: 1407888217 Board Certified: Yes  
 11370 Anderson St, Ste 2100  
 Loma Linda, CA 92354 ☎ 3077  
 Accepting new patients CA#: G21259  
 (909) 558-2822 Hours: 8:00-5:00 M-Th, 8:00-2:00 F  
 🗣 Eng, Spa, Frn 🏠 L Hospitals: Loma Linda IPAs: LLUHC

### Thimmappa, Vikrum A, MD

NPI: 1053756452 Board Certified: Yes  
 11370 Anderson St, Ste 2100  
 Loma Linda, CA 92354 ☎ 3077  
 Accepting new patients CA#: A163276  
 (909) 558-2822 Hours: 8:00-5:00 M-Th, 8:00-2:00 F  
 🗣 Eng, Spa 🏠 L Hospitals: Loma Linda - Childrens,  
 Loma Linda IPAs: LLUHC

### Walker, Paul C, MD

NPI: 1497916464 Board Certified: Yes  
 11370 Anderson St, Ste 2100  
 Loma Linda, CA 92354 ☎ 3077  
 Accepting new patients CA#: A131003  
 (909) 558-2824 Hours: 8:00-5:00 M-Th, 8:00-2:00 F  
 🗣 Eng, Spa 🏠 L Hospitals: Loma Linda IPAs: LLUHC

### Xu, Helen X, MD NPI: 1881701639 Board Certified: Yes

11370 Anderson St, Ste 2100  
 Loma Linda, CA 92354 ☎ 3077  
 Accepting new patients CA#: A83955  
 (909) 558-2822 Hours: 8:00-5:00 M-Th, 8:00-2:00 F  
 🗣 Eng, Spa, Chi 🏠 L Hospitals: Loma Linda IPAs: LLUHC

### Pain Management / Manejo del Dolor

#### Cesar, Jose M, MD NPI: 1134559776 Board Certified: Yes

11406 Loma Linda Dr, Ste 300  
 Loma Linda, CA 92354 ☎ 3093  
 Accepting new patients CA#: A142194  
 (909) 558-6211 Hours: 8:00-5:00 M-Th, 8:00-12:00 F  
 🗣 Eng 🏠 L IPAs: LLUHC

#### Strum, Scott R, MD NPI: 1023039609 Board Certified: Yes

11406 Loma Linda Dr, Ste 300  
 Loma Linda, CA 92354 ☎ 3093  
 Accepting new patients CA#: G71867  
 (909) 558-6211 Hours: 8:00-5:00 M-Th, 8:00-12:00 F  
 🗣 Eng 🏠 L Hospitals: Loma Linda IPAs: LLUHC

### Pain Medicine / Medicina del Dolor

#### Pak, Eugene S, MD NPI: 1407891658 Board Certified: Yes

11406 Loma Linda Dr, Ste 300  
 Loma Linda, CA 92354 ☎ 3093  
 Accepting new patients CA#: C138763  
 (909) 558-6211 Hours: 8:00-5:00 M-Th, 8:00-12:00 F  
 🗣 Eng 🏠 L Hospitals: Loma Linda - Childrens,  
 Loma Linda IPAs: LLUHC

### Pediatric Cardiology / Cardiología

#### Pediátrica

#### Gordon, Brent M, MD

NPI: 1669480083 Board Certified: Yes  
 11234 Anderson St, Ste 1617  
 Loma Linda, CA 92354 ☎ 1779  
 Accepting new patients CA#: A85016  
 (909) 558-4200 Hours: 8:00-5:00 M-Th, 8:00-2:00 F  
 🗣 Eng, Spa 🏠 P, EB, IB, E, L  
 Hospitals: Loma Linda - Childrens, Loma Linda,  
 Pomona Valley IPAs: LLUHC

#### Kuhn, Michael A, MD

NPI: 1659394328 Board Certified: Yes  
 11234 Anderson St, Ste 1617  
 Loma Linda, CA 92354 ☎ 1779  
 Accepting new patients CA#: A47809  
 (909) 558-4200 Hours: 8:00-5:00 M-Th, 8:00-2:00 F  
 🗣 Eng, Spa 🏠 P, EB, IB, E, L  
 Hospitals: Loma Linda - Childrens IPAs: LLUHC

#### Mandapati, Ravi, MD

NPI: 1639199565 Board Certified: Yes  
 11234 Anderson St, Ste 1617  
 Loma Linda, CA 92354 ☎ 1779  
 Accepting new patients CA#: A77168  
 (909) 558-4207 Hours: 8:00-5:00 M-Th, 8:00-2:00 F  
 🗣 Eng, Spa, Hin 🏠 P, EB, IB, E, L  
 Hospitals: Loma Linda - Childrens IPAs: LLUHC

#### Tran, Jade C, MD NPI: 1609195981 Board Certified: Yes

11234 Anderson St, Ste 1617  
 Loma Linda, CA 92354 ☎ 1779  
 Accepting new patients CA#: A112503  
 (909) 558-4200 Hours: 8:00-5:00 M-Th, 8:00-2:00 F  
 🗣 Eng, Spa, Frn, Vie 🏠 P, EB, IB, E, L  
 Hospitals: Loma Linda IPAs: LLUHC

## Specialists / Especialistas

### Pediatric Critical Care Medicine / Medicina Pediátrica de Cuidado Intensivo

#### Lopez, Merrick R, MD

NPI: 1639387491 Board Certified: Yes  
11234 Anderson St, Ste 5763  
Loma Linda, CA 92354 ☎ 1779  
Accepting new patients CA#: A98514  
(909) 558-4250 Hours: 8:00-5:00 M-F 🗣 Eng ♿ L  
Hospitals: Loma Linda - Childrens IPAs: LLUHC

#### Mirza, Farrukh, MD

NPI: 1801988852 Board Certified: Yes  
11234 Anderson St, Ste 5763  
Loma Linda, CA 92354 ☎ 1779  
Accepting existing patients CA#: A73792  
(909) 558-4250 Hours: 8:00-5:00 M-F 🗣 Eng ♿ L  
Hospitals: Loma Linda - Childrens IPAs: LLUHC

#### Moretti, Anthony J, MD

NPI: 1487668679 Board Certified: Yes  
11234 Anderson St, Ste 5763  
Loma Linda, CA 92354 ☎ 1779  
Accepting new patients CA#: A110854  
(909) 558-4250 Hours: 8:00-5:00 M-F 🗣 Eng ♿ L  
Hospitals: Loma Linda IPAs: LLUHC

#### Qureshi, Sonea I, MD

NPI: 1922140946 Board Certified: No  
11234 Anderson St, Ste 5763  
Loma Linda, CA 92354 ☎ 1779  
Accepting new patients CA#: A71959  
(909) 558-4250 Hours: 8:00-5:00 M-F 🗣 Eng ♿ L  
Hospitals: Loma Linda - Childrens IPAs: LLUHC

#### Rodriguez, Raul, DO

NPI: 1922318617 Board Certified: Yes  
11234 Anderson St, Ste 5763  
Loma Linda, CA 92354 ☎ 1779  
Accepting new patients CA#: 20A11879  
(909) 558-4250 Hours: 8:00-5:00 M-F 🗣 Eng ♿ L  
Hospitals: Loma Linda - Childrens, Loma Linda  
IPAs: LLUHC

#### Tinsley, Cynthia H, MD

NPI: 1326068131 Board Certified: Yes  
11234 Anderson St, Ste 5763  
Loma Linda, CA 92354 ☎ 1779  
Accepting new patients CA#: G85914  
(909) 558-4250 Hours: 8:00-5:00 M-F 🗣 Eng ♿ L  
Hospitals: Loma Linda - Childrens IPAs: LLUHC

### Pediatric Endocrinology / Endocrinología Pediátrica

#### Hoang, Phuong T, MD

NPI: 1235372673 Board Certified: Yes  
11370 Anderson St, Ste B800  
Loma Linda, CA 92354 ☎ 3077  
Accepting new patients CA#: A92219  
(909) 558-5138 Hours: 8:00-5:00 M-Th, 8:00-2:00 F  
🗣 Eng, Vie ♿ P, EB, IB, R, E, B Hospitals: Loma Linda  
IPAs: LLUHC

#### Srivastava, Shrinkhala, MD

NPI: 1295149771 Board Certified: Yes  
11370 Anderson St, Ste B800  
Loma Linda, CA 92354 ☎ 3077  
Accepting new patients CA#: A146346  
(909) 558-5138 Hours: 8:00-5:00 M-Th, 8:00-2:00 F  
🗣 Eng ♿ P, EB, IB, R, E, B Hospitals: Loma Linda - Childrens IPAs: LLUHC

### Pediatric Gastroenterology / Gastroenterología Pediátrica

#### Cohen, Mallory E, MD

NPI: 1306263587 Board Certified: No  
25845 Barton Rd, Ste 101  
Loma Linda, CA 92354 ☎ 1862  
Accepting new patients CA#: A166894  
(909) 558-2828 Hours: 8:00-5:00 M-Th, 8:00-4:00 F  
🗣 Eng ♿ L Hospitals: Loma Linda - Childrens,  
Loma Linda IPAs: LLUHC

#### Mehta, Khyati P, MD

NPI: 1558490912 Board Certified: Yes  
25845 Barton Rd, Ste 101  
Loma Linda, CA 92354 ☎ 1862  
Accepting new patients CA#: A139765  
(909) 558-2828 Hours: 8:00-5:00 M-Th, 8:00-4:00 F  
🗣 Eng ♿ L Hospitals: Loma Linda - Childrens  
IPAs: LLUHC

#### Shah, Manoj C, MD NPI: 1770506321 Board Certified: Yes

25845 Barton Rd, Ste 101F  
Loma Linda, CA 92354 ☎ 1862  
Accepting new patients CA#: C43011  
(909) 558-3904 Hours: 8:00-5:00 M-Th, 8:00-4:00 F  
🗣 Eng, Hin ♿ L Hospitals: Loma Linda - Childrens,  
Loma Linda, Riverside University H.S. IPAs: LLUHC

### Pediatric Hematology-Oncology / Hematología/Oncología Pediátrica

#### Nakamura, Lanelle V, MD

NPI: 1609077551 Board Certified: No  
25845 Barton Rd, Ste 101  
Loma Linda, CA 92354 ☎ 1862  
Accepting new patients CA#: A120951



## Specialists / Especialistas

(909) 558-2828 Hours: 8:00-5:00 M-Th, 8:00-4:00 F

☎ Eng & L Hospitals: Loma Linda - Childrens  
IPAs: LLUHC

### Pediatric Surgery / Cirugía Pediátrica

#### Tagge, Edward P, MD

NPI: 1255446100 Board Certified: Yes

11370 Anderson St, Ste 2100

Loma Linda, CA 92354 ☎ 3077

Accepting new patients CA#: G88002

(909) 558-2822 Hours: 8:00-5:00 M-Th, 8:00-2:00 F

☎ Eng, Spa & L Hospitals: Loma Linda IPAs: LLUHC

### Pediatric Urology / Urología Pediátrica

#### Chamberlin, David A, MD

NPI: 1205861994 Board Certified: Yes

11370 Anderson St, Ste 2050

Loma Linda, CA 92354 ☎ 3077

Accepting new patients CA#: G68017

(909) 558-2799 Hours: 8:00-5:00 M-Th, 8:00-12:00 F

☎ Eng & L Hospitals: Loma Linda - Childrens,  
Loma Linda IPAs: LLUHC

#### Chamberlin, Joshua D, MD

NPI: 1861759102 Board Certified: No

11370 Anderson St, Ste 2050

Loma Linda, CA 92354 ☎ 3077

Accepting new patients CA#: A127875

(909) 558-2799 Hours: 8:00-5:00 M-Th, 8:00-12:00 F

☎ Eng & L Hospitals: Loma Linda - Childrens,  
Loma Linda IPAs: LLUHC

#### Chau, Minh-Hang T, MD

NPI: 1912007816 Board Certified: Yes

11370 Anderson St, Ste 2050

Loma Linda, CA 92354 ☎ 3077

Accepting new patients CA#: A77536

(909) 558-2799 Hours: 8:00-5:00 M-Th, 8:00-12:00 F

☎ Eng & L Hospitals: Loma Linda - Childrens,  
Loma Linda IPAs: LLUHC

### Physical Medicine & Rehabilitation / Medicina Física y Rehabilitación

#### Hata, Justin T, MD NPI: 1174713168 Board Certified: Yes

11406 Loma Linda Dr, Ste 300

Loma Linda, CA 92354 ☎ 3093

Accepting new patients CA#: A86728

(909) 558-6277 Hours: 8:00-5:00 M-Th, 8:00-12:00 F

☎ Eng & L Hospitals: Loma Linda IPAs: LLUHC

#### Humbert, Sarah E, MD

NPI: 1679715957 Board Certified: No

11370 Anderson St, Ste B100

Loma Linda, CA 92354 ☎ 3077

Accepting new patients CA#: A113762

(909) 558-2880 Hours: 8:00-5:00 M-F ☎ Eng & L

Hospitals: Loma Linda IPAs: LLUHC

#### Lee, Samuel J, MD NPI: 1871892133 Board Certified: Yes

11406 Loma Linda Dr, Ste 300

Loma Linda, CA 92354 ☎ 3093

Accepting new patients CA#: A123222

(909) 558-6277 Hours: 8:00-5:00 M-Th, 8:00-12:00 F

☎ Eng, Kor & L Hospitals: Loma Linda - Childrens,  
Loma Linda, Riverside University H.S. IPAs: LLUHC

#### Tarver, Christopher C, MD

NPI: 1730448689 Board Certified: Yes

11406 Loma Linda Dr, Ste 300

Loma Linda, CA 92354 ☎ 3093

Accepting new patients CA#: A126799

(909) 558-6277 Hours: 8:00-5:00 M-Th, 8:00-12:00 F

☎ Eng & L Hospitals: Loma Linda IPAs: LLUHC

#### Tran, Duc A, MD NPI: 1366753600 Board Certified: No

11406 Loma Linda Dr, Ste 300

Loma Linda, CA 92354 ☎ 3093

Accepting new patients CA#: A136796

(909) 558-6277 Hours: 8:00-5:00 M-Th, 8:00-12:00 F

☎ Eng, Vie & L Hospitals: Loma Linda IPAs: LLUHC

#### Wilson, Thaddeus E, MD

NPI: 1184839896 Board Certified: Yes

11406 Loma Linda Dr, Ste 300

Loma Linda, CA 92354 ☎ 3093

Accepting new patients CA#: A102261

(909) 558-6277 Hours: 8:00-5:00 M-Th, 8:00-12:00 F

☎ Eng & L Hospitals: Loma Linda IPAs: LLUHC

### Physical Therapy / Terapia Física

#### Prior, Marilyn K, PT NPI: 1659391498 Board Certified: No

24519 Redlands Blvd, Ste B

Loma Linda, CA 92354 ☎ 1787

Accepting new patients CA#: PT10716

(909) 799-0078 Hours: 8:00-5:30 M-Th, 8:00-3:00 F

☎ Eng & L IPAs: IEHP Direct

### Plastic Surgery / Cirugía Plástica

#### Kim, Hahns Y, MD NPI: 1841458726 Board Certified: Yes

25805 Barton Rd, Ste 101

Loma Linda, CA 92354 ☎ 3099

Accepting new patients CA#: A113034

(909) 558-5500 Hours: 8:00-5:00 M-Th, 8:00-2:00 F

☎ Eng & L Hospitals: Loma Linda IPAs: LLUHC

#### Martin, Mark C, MD NPI: 1962433813 Board Certified: No

25805 Barton Rd, Ste 101

Loma Linda, CA 92354 ☎ 3099

Accepting new patients CA#: A92534

(909) 558-5500 Hours: 8:00-5:00 M-Th, 8:00-2:00 F

☎ Eng & L Hospitals: Loma Linda,  
Riverside University H.S. IPAs: LLUHC

## Specialists / Especialistas

**Ray, Andrea O, MD** NPI: 1548291321 Board Certified: Yes  
25805 Barton Rd, Ste 101  
Loma Linda, CA 92354 ☎ 3099  
Accepting new patients CA#: A84525  
(909) 558-5500 Hours: 8:00-5:00 M-Th, 8:00-2:00 F  
☎ Eng 🇺🇸 L Hospitals: Loma Linda IPAs: LLUHC

### Podiatrist / Podiatras

**Amiri, Mariam S, DPM**  
NPI: 1093826539 Board Certified: Yes  
11332 Mountain View Ave, Ste A  
Loma Linda, CA 92354 ☎ 3099  
Accepting new patients CA#: E4049  
(909) 796-3707 Hours: 8:00-6:00 M-Th, 8:00-12:00 F  
✉ llfootankle@gmail.com ☎ Eng, Per, Fai, Ita 🇺🇸 L  
Hospitals: Loma Linda - Childrens, Loma Linda,  
Redlands Community IPAs: ACMG, IEHP Direct, LSMA,  
LLUHC, OCN, PHN

**Lee, Danielle M, DPM**  
NPI: 1083135743 Board Certified: No  
11332 Mountain View Ave, Ste A  
Loma Linda, CA 92354 ☎ 3099  
Accepting new patients CA#: E5674  
(909) 796-3707 Hours: 8:00-6:00 M-Th, 8:00-12:00 F  
✉ llfootankle@gmail.com ☎ Eng 🇺🇸 L IPAs: HVMG

**Patel, Vidhi, DPM** NPI: 1285126664 Board Certified: No  
11332 Mountain View Ave, Ste A  
Loma Linda, CA 92354 ☎ 3099  
Accepting new patients CA#: E5764  
(909) 796-3707 Hours: 8:00-6:00 M-Th, 8:00-12:00 F  
✉ llfootankle@gmail.com ☎ Eng 🇺🇸 L IPAs: LSMA

**Perez, Hugo R, DPM**  
NPI: 1669551578 Board Certified: No  
25915 Barton Rd, Ste 204  
Loma Linda, CA 92354 ☎ 1862  
Accepting new patients CA#: E4679  
(909) 233-7823 Hours: 8:00-5:00 M-F ☎ Eng 🇺🇸 L  
IPAs: IEHP Direct

### Preventative Medicine / Medicina Preventiva

**Darnell, Tunis A, MD**  
NPI: 1073695367 Board Certified: No  
24785 Stewart St, Ste 111  
Loma Linda, CA 92354 ☎ 1766  
Accepting new patients CA#: A61846  
(909) 558-4594 Hours: 8:00-5:00 M-Th, 8:00-12:00 F  
☎ Eng 🇺🇸 L IPAs: LLUHC

**Hart, Richard H, MD**  
NPI: 1447347901 Board Certified: Yes  
24785 Stewart St, Ste 111  
Loma Linda, CA 92354 ☎ 1766  
Not accepting patients CA#: G21051  
(909) 558-4594 Hours: 8:00-5:00 M-Th, 8:00-1:00 F  
☎ Eng 🇺🇸 L Hospitals: Loma Linda - Childrens,  
Loma Linda IPAs: LLUHC

**Orlich, Michael J, MD**  
NPI: 1073692943 Board Certified: Yes  
24785 Stewart St, Ste 111  
Loma Linda, CA 92354 ☎ 1766  
Not accepting patients CA#: A89013  
(909) 558-4594 Hours: 8:00-5:00 M-Th, 8:00-1:00 F  
☎ Eng 🇺🇸 L IPAs: LLUHC

**Wilson, April E, MD**  
NPI: 1164637872 Board Certified: Yes  
24785 Stewart St, Eh 204  
Loma Linda, CA 92354 ☎ 1766  
Accepting new patients CA#: A101649  
(909) 651-4594 Hours: 7:30-5:00 M-F ☎ Eng 🇺🇸 L  
Hospitals: Loma Linda IPAs: LLUHC

### Preventive Medicine-Public Health / Medicina Preventiva: Salud Pública

**Humann, Leah M, MD**  
NPI: 1639527286 Board Certified: Yes  
24785 Stewart St, Ste 111  
Loma Linda, CA 92354 ☎ 1766  
Accepting new patients CA#: A156292  
(909) 558-4594 Hours: 8:00-5:00 M-Th, 8:00-1:00 F  
☎ Eng 🇺🇸 L IPAs: LLUHC

**Studer, Karen R, MD**  
NPI: 1003133786 Board Certified: Yes  
24785 Stewart St, Ste 111  
Loma Linda, CA 92354 ☎ 1766  
Accepting new patients CA#: A118946  
(909) 558-4594 Hours: 8:00-5:00 M-Th, 8:00-1:00 F  
☎ Eng 🇺🇸 L Hospitals: Loma Linda IPAs: LLUHC

### Pulmonary Disease / Medicina Pulmonar

**Cheek, Gregory B, MD**  
NPI: 1982624003 Board Certified: Yes  
11234 Anderson St, Ste A220  
Loma Linda, CA 92354 ☎ 1779  
Not accepting patients CA#: G63516  
(909) 558-2262 Hours: 8:00-5:00 M-F ☎ Eng 🇺🇸 L  
Hospitals: Loma Linda IPAs: LLUHC

**Fargo, Ramiz A, MD**

NPI: 1699705509 Board Certified: Yes  
 11234 Anderson St, Ste 6422  
 Loma Linda, CA 92354 ☎ 1779  
 Accepting new patients CA#: A63522  
 (909) 558-4908 Hours: 8:00-5:00 M-Th, 8:00-1:00 F  
 🗣 Eng, Ara 🇺🇸 L Hospitals: Loma Linda IPAs: LLUHC

**Jeganathan, Niranjana, MD**

NPI: 1578724977 Board Certified: Yes  
 11370 Anderson St, Ste 3200  
 Loma Linda, CA 92354 ☎ 3077  
 Not accepting patients CA#: A144063  
 (909) 558-2896 Hours: 8:00-5:00 M-Th, 8:00-12:00 F  
 🗣 Eng 🇺🇸 L Hospitals: Loma Linda - Childrens,  
 Loma Linda IPAs: LLUHC

**Maken, Kanwaljeet K, MD**

NPI: 1902823776 Board Certified: Yes  
 11370 Anderson St, Ste 3300  
 Loma Linda, CA 92354 ☎ 3077  
 Accepting new patients CA#: A78652  
 (909) 558-2896 Hours: 8:00-5:00 M-Th, 8:00-12:00 F  
 🗣 Eng, Hin, Pan 🇺🇸 L Hospitals: Loma Linda  
 IPAs: LLUHC

**Moretta, Dafne T, MD**

NPI: 1568753986 Board Certified: Yes  
 11370 Anderson St, Ste 3200  
 Loma Linda, CA 92354 ☎ 3077  
 Accepting new patients CA#: A131781  
 (909) 558-2896 Hours: 8:00-5:00 M-Th, 8:00-12:00 F  
 🗣 Eng 🇺🇸 L Hospitals: Loma Linda - Childrens,  
 Loma Linda IPAs: LLUHC

**Radiation Oncology / Oncología  
Radioterápica****Namihas, Ivan C, MD**

NPI: 1285652495 Board Certified: Yes  
 11234 Anderson St, Loma Linda, CA 92354 ☎ 1779  
 Accepting new patients CA#: G55984  
 (909) 558-4244 Hours: 8:00-5:00 M-F 🗣 Eng 🇺🇸 L  
 Hospitals: Loma Linda - Childrens, Loma Linda,  
 Loma Linda IPAs: LLUHC

**Rheumatology / Reumatología****Sandhu, Vaneet K, MD**

NPI: 1134362163 Board Certified: Yes  
 11370 Anderson St, Ste 3625  
 Loma Linda, CA 92354 ☎ 3077  
 Accepting new patients CA#: A123406  
 (909) 558-2884 Hours: 8:00-5:00 M-F 🗣 Eng, Pan 🇺🇸 L  
 Hospitals: Loma Linda IPAs: LLUHC

**Torralba, Karina M, MD**

NPI: 1588671176 Board Certified: Yes  
 11370 Anderson St, Ste 3650  
 Loma Linda, CA 92354 ☎ 3077  
 Accepting new patients CA#: A73731  
 (909) 558-2860 Hours: 8:00-5:00 M-F 🗣 Eng, Tgl 🇺🇸 L  
 Hospitals: Loma Linda IPAs: LLUHC

**Speech-Language Therapy / Terapia del  
Habla y Lenguaje****Howenstein, Briana M, SLP**

NPI: 1699398032 Board Certified: No  
 25915 Barton Rd, Ste 206  
 Loma Linda, CA 92354 ☎ 1862  
 Accepting new patients CA#: SP31788  
 (909) 365-1851 Hours: 8:00-5:00 M-F 🗣 Eng, Frn, ASL  
 🇺🇸 L IPAs: IEHP Direct

**Therapeutic Radiation / Radiación  
Terapéutica****Slater, Jerry D, MD** NPI: 1245258458 Board Certified: Yes

11234 Anderson St, Loma Linda, CA 92354 ☎ 1779  
 Accepting new patients CA#: G60086  
 (909) 558-4244 Hours: 8:00-5:00 M-F 🗣 Eng 🇺🇸 L  
 Hospitals: Loma Linda - Childrens, Loma Linda  
 IPAs: LLUHC

**Thoracic Surgery / Cirugía Torácica****Chung, Joshua S, MD**

NPI: 1528245644 Board Certified: Yes  
 11234 Anderson St, Ste 1617  
 Loma Linda, CA 92354 ☎ 1779  
 Accepting new patients CA#: A118849  
 (909) 558-4200 Hours: 8:00-5:00 M-Th, 8:00-2:00 F  
 🗣 Eng, Spa 🇺🇸 P, EB, IB, E, L  
 Hospitals: Loma Linda - Childrens, Loma Linda  
 IPAs: LLUHC

**Florida, Rosario, MD**

NPI: 1073545125 Board Certified: Yes  
 11234 Anderson St, Ste 1617  
 Loma Linda, CA 92354 ☎ 1779  
 Accepting new patients CA#: A83295  
 (909) 558-4200 Hours: 8:00-5:00 M-Th, 8:00-2:00 F  
 🗣 Eng, Spa 🇺🇸 P, EB, IB, E, L Hospitals: Loma Linda  
 IPAs: LLUHC

**Leung, Alexander, MD**

NPI: 1447593637 Board Certified: Yes  
 11234 Anderson St, Ste 7006  
 Loma Linda, CA 92354 ☎ 1779  
 Accepting new patients CA#: A172869  
 (909) 558-4200 Hours: 1:00-5:00 M 🗣 Eng 🇺🇸 L  
 Hospitals: Loma Linda - Childrens, Loma Linda  
 IPAs: LLUHC



## Specialists / Especialistas

### Rabkin, David G, MD

NPI: 1255595427 **Board Certified:** Yes  
 11234 Anderson St, Ste 1617  
 Loma Linda, CA 92354 ☎ 1779  
 Accepting new patients **CA#:** A104603  
 (909) 558-4200 **Hours:** 8:00-5:00 M-Th, 8:00-2:00 F  
 🗣 Eng, Spa 🚻 P, EB, IB, E, L **Hospitals:** Loma Linda  
**IPAs:** LLUHC

### Zaheer, Salman, MD

NPI: 1154394013 **Board Certified:** Yes  
 11234 Anderson St, Ste 1617  
 Loma Linda, CA 92354 ☎ 1779  
 Accepting new patients **CA#:** C52330  
 (909) 558-4200 **Hours:** 8:00-5:00 M-Th, 8:00-2:00 F  
 🗣 Eng, Spa 🚻 P, EB, IB, E, L **Hospitals:** Loma Linda  
**IPAs:** LLUHC

### Urology & Urological Surgery / Urología y Cirugía Urológica

#### Baldwin, Dalton D, MD

NPI: 1205927837 **Board Certified:** Yes  
 11370 Anderson St, Ste 1100  
 Loma Linda, CA 92354 ☎ 3077  
 Accepting new patients **CA#:** G75384  
 (909) 558-2830 **Hours:** 8:00-5:00 M-F 🗣 Eng 🚻 L  
**Hospitals:** Loma Linda **IPAs:** LLUHC

#### Benjamin, David S, MD

NPI: 1407941081 **Board Certified:** No  
 11370 Anderson St, Ste 1100  
 Loma Linda, CA 92354 ☎ 3077  
 Accepting new patients **CA#:** G75256  
 (909) 558-2830 **Hours:** 8:00-5:00 M-F 🗣 Eng 🚻 L  
**Hospitals:** Loma Linda **IPAs:** LLUHC

#### Hadley, Henry R, MD

NPI: 1861592735 **Board Certified:** Yes  
 11370 Anderson St, Ste 1100  
 Loma Linda, CA 92354 ☎ 3077  
 Accepting new patients **CA#:** G32717  
 (909) 558-2830 **Hours:** 8:00-5:00 M-F 🗣 Eng 🚻 L  
**Hospitals:** Arrowhead, Loma Linda,  
 Riverside University H.S. **IPAs:** LLUHC

#### Hu, Brian R, MD NPI: 1003073883 **Board Certified:** No

11370 Anderson St, Ste 1100  
 Loma Linda, CA 92354 ☎ 3077  
 Accepting new patients **CA#:** A106177  
 (909) 558-2830 **Hours:** 8:00-5:00 M-F 🗣 Eng 🚻 L  
**Hospitals:** Loma Linda **IPAs:** LLUHC

#### Ko, Edmund Y, MD NPI: 1023081817 **Board Certified:** Yes

11370 Anderson St, Ste 1100  
 Loma Linda, CA 92354 ☎ 3077  
 Accepting new patients **CA#:** A116697  
 (909) 558-2830 **Hours:** 8:00-5:00 M-F 🗣 Eng 🚻 L

**Hospitals:** Loma Linda **IPAs:** LLUHC

#### Lui, Paul D, MD NPI: 1396767653 **Board Certified:** Yes

11370 Anderson St, Ste 1100  
 Loma Linda, CA 92354 ☎ 3077  
 Accepting new patients **CA#:** G55528  
 (909) 558-2830 **Hours:** 8:00-5:00 M-F 🗣 Eng 🚻 L  
**Hospitals:** Loma Linda **IPAs:** LLUHC

#### Ruckle, Herbert C, MD

NPI: 1548360415 **Board Certified:** Yes  
 11370 Anderson St, Ste 1100  
 Loma Linda, CA 92354 ☎ 3077  
 Accepting new patients **CA#:** G61617  
 (909) 558-2830 **Hours:** 8:00-5:00 M-F 🗣 Eng 🚻 L  
**Hospitals:** Loma Linda **IPAs:** LLUHC

#### Staack, Andrea, MD

NPI: 1578705208 **Board Certified:** No  
 11370 Anderson St, Ste 1100  
 Loma Linda, CA 92354 ☎ 3077  
 Accepting new patients **CA#:** A116143  
 (909) 558-2830 **Hours:** 8:00-5:00 M-F 🗣 Eng 🚻 L  
**Hospitals:** Loma Linda **IPAs:** LLUHC

### Vascular Surgery / Cirugía Vascular

#### Abou-Zamzam, Ahmed M, MD

NPI: 1558306795 **Board Certified:** Yes  
 11370 Anderson St, Ste 2100  
 Loma Linda, CA 92354 ☎ 3077  
 Accepting new patients **CA#:** G85695  
 (909) 558-2822 **Hours:** 8:00-5:00 M-Th, 8:00-2:00 F  
 🗣 Eng, Spa 🚻 L **Hospitals:** Loma Linda **IPAs:** LLUHC

#### Mannoia, Kristyn A, MD

NPI: 1184910762 **Board Certified:** Yes  
 11370 Anderson St, Ste 2100  
 Loma Linda, CA 92354 ☎ 3077  
 Accepting new patients **CA#:** A124962  
 (909) 558-2822 **Hours:** 8:00-5:00 M-Th, 8:00-2:00 F  
 🗣 Eng, Spa 🚻 L **Hospitals:** Loma Linda **IPAs:** LLUHC

#### Murga, Allen G, MD

NPI: 1124386370 **Board Certified:** Yes  
 11370 Anderson St, Ste 2100  
 Loma Linda, CA 92354 ☎ 3077  
 Accepting new patients **CA#:** A126781  
 (909) 558-2822 **Hours:** 8:00-5:00 M-Th, 8:00-2:00 F  
 🗣 Eng, Spa 🚻 L **Hospitals:** Loma Linda - Childrens,  
 Loma Linda, Loma Linda, Riverside University H.S.  
**IPAs:** LLUHC

#### Teruya, Theodore H, MD

NPI: 1538233572 **Board Certified:** Yes  
 11370 Anderson St, Ste 2100  
 Loma Linda, CA 92354 ☎ 3077  
 Accepting new patients **CA#:** A71912  
 (909) 558-2822 **Hours:** 8:00-5:00 M-Th, 8:00-2:00 F

## Specialists / Especialistas

☎ Eng, Spa 🇺🇸 L Hospitals: Loma Linda IPAs: LLUHC

### Long Beach

#### Audiology / Audiología

**Elder-Christensen, Salisha A**, AUD

NPI: 1629227335 Board Certified: No

2530 Atlantic Ave, Ste D

Long Beach, CA 90806 ☎ 246

Accepting new patients CA#: AU3000

(562) 426-2137 Hours: 8:00-4:30 MF ☎ Eng 🇺🇸 L

IPAs: IEHP Direct

### Manteca

#### Dermatology / Dermatología

**David, Consuelo V (Vera)**, MD

NPI: 1689963340 Board Certified: Yes

165 Saint Dominics Dr, Ste 120

Manteca, CA 95337

Accepting new patients CA#: A122615

(855) 944-7546 Hours: 9:00-5:00 M-F, 9:00-4:30 Sat

☎ Eng, Tgl 🇺🇸 L IPAs: IEHP Direct

**Rios, Eon J**, MD NPI: 1942526389 Board Certified: Yes

165 Saint Dominics Dr, Ste 120

Manteca, CA 95337

Accepting new patients CA#: A117533

(855) 944-7546 Hours: 9:00-5:00 M-F, 9:00-4:30 Sat

☎ Eng 🇺🇸 L IPAs: IEHP Direct

**Tan, Belinda H**, MD

NPI: 1861690299 Board Certified: Yes

165 Saint Dominics Dr, Ste 120

Manteca, CA 95337

Accepting new patients CA#: A100913

(855) 944-7546 Hours: 9:00-5:00 M-F, 9:00-4:30 Sat

☎ Eng 🇺🇸 L IPAs: IEHP Direct

### Mecca

#### Nurse Midwife / Enfermeras Parteras

**Smith, Joann S**, NMW

NPI: 1336586999 Board Certified: Yes

91275 66th Ave, Ste 500

Mecca, CA 92254 ☎ 2582

Accepting new patients CA#: CNM235806

(760) 396-1249 Hours: 7:00-6:00 M-F ☎ Eng, Spa

🇺🇸 P, EB, IB, R, E, B IPAs: IEHP Direct

### Menifee

#### Acupuncturist / Acupunturista

**Chang, Tali**, Master NPI: 1861798000

29950 Haun Rd Ste 203, Menifee, CA 92586

Accepting new patients

(951) 878-5822 Hours: 9:00-6:00 MTTh, 2:00-6:00 W

✉ tchanglac@hotmail.com ☎ Eng, Chi, Mnd, Twn 🇺🇸 L

**Chang, Tali**, Master NPI: 1861798000

29950 Haun Rd Ste 203, Menifee, CA 92586

Accepting new patients

(951) 878-5822 Hours: 9:00-6:00 MTTh, 2:00-6:00 W

✉ tchanglac@hotmail.com ☎ Eng, Chi, Mnd, Twn 🇺🇸 L

**Shinn, Inhee**, Master NPI: 1346762000

26820 Cherry Hills Blvd Ste 3, Menifee, CA 92586

Accepting new patients

(951) 519-1088 Hours: 9:00-6:00 MW-F, 9:00-2:00 Sat

✉ mfaclinic@yahoo.com ☎ Eng, Kor 🇺🇸 L

**Shinn, Inhee**, Master NPI: 1346762000

26820 Cherry Hills Blvd Ste 3, Menifee, CA 92586

Accepting new patients

(951) 519-1088 Hours: 9:00-6:00 MW-F, 9:00-2:00 Sat

✉ mfaclinic@yahoo.com ☎ Eng, Kor 🇺🇸 L

#### Allergy & Immunology / Alergias e

#### Inmunología

**Brown, Hosea E**, MD

NPI: 1891787289 Board Certified: Yes

26960 Cherry Hills Blvd, Ste D

Menifee, CA 92586 ☎ 3739

Accepting new patients CA#: G33523

(951) 652-6140 Hours: 8:00-5:00 M-F ☎ Eng 🇺🇸 L

Hospitals: Desert Regional IPAs: IEHP Direct

#### Anesthesiology / Anestesiología

**Guiang, Rainier E**, MD

NPI: 1548217821 Board Certified: Yes

27990 Sherman Rd, Menifee, CA 92585 ☎ 2005

Accepting new patients CA#: A84296

(951) 784-7111 Hours: 8:00-5:00 M-F ☎ Eng 🇺🇸 L

IPAs: IEHP Direct

#### Cardiovascular Disease / Enfermedad

#### Cardiovascular

**Vargas, Michael J**, MD

NPI: 1710926282 Board Certified: No

29826 Haun Rd, Ste 203

Menifee, CA 92586 ☎ 4329

Accepting new patients CA#: A32208

(951) 679-3131 Hours: 8:00-5:00 M-F ☎ Eng 🇺🇸 L

Hospitals: Inland Valley Regional, Rancho Springs

IPAs: IEHP Direct

#### Chiropractor / Quiropráctico

**Farshler, Anthony J**, DC

NPI: 1841627759 Board Certified: No

26926 Cherry Hills Blvd, Ste B

Menifee, CA 92586 ☎ 3739

Accepting new patients CA#: DC32601

## Specialists / Especialistas

(951) 216-2200 Hours: 8:00-5:00 M-F 🗣️ Eng  
 🇺🇸 P, EB, IB, R, E, B IPAs: IEHP Direct

### Rojas, Raymond G, DC

NPI: 1487933602 📌 Board Certified: No  
 26926 Cherry Hills Blvd, Ste B  
 Menifee, CA 92586 📞 3739

Accepting new patients CA#: DC31630  
 (951) 216-2200 Hours: 8:00-5:00 M-F 🗣️ Eng  
 🇺🇸 P, EB, IB, R, E, B IPAs: IEHP Direct

### Sheridan, Shane, DC

NPI: 1659448199 📌 Board Certified: No  
 26926 Cherry Hills Blvd, Ste B  
 Menifee, CA 92586 📞 3739

Accepting new patients CA#: DC27168  
 (951) 216-2200 Hours: 8:00-5:00 M-F 🗣️ Eng  
 🇺🇸 P, EB, IB, R, E, B IPAs: IEHP Direct

## Dermatology / Dermatología

### Mitchell, Jesse D, MD

NPI: 1235357252 Board Certified: Yes  
 29798 Haun Rd, Ste 104  
 Menifee, CA 92586 📞 4329  
 Accepting new patients CA#: C43311  
 (951) 566-5634 Hours: 8:00-5:00 M-F 🗣️ Eng 🇺🇸 L  
 IPAs: IEHP Direct, LSMA, OCN

## Diagnostic Radiology / Radiología Diagnóstica

### Bash, Suzanne C, MD

NPI: 1417998253 Board Certified: Yes  
 27168 Newport Rd, Ste B  
 Menifee, CA 92584 📞 2000  
**Clinic Name:** Temecula Valley Imaging Medical Center  
 Accepting new patients CA#: A72175  
 (951) 566-1430 **Clinic:** (951) 587-8956 Hours: 8:00-5:00  
 M-F  
**Clinic Hours 2:** 9:00-5:00 M-F 🗣️ Eng 🇺🇸 L  
 IPAs: IEHP Direct

### Berman, Jack L, MD

NPI: 1417977786 Board Certified: Yes  
 27168 Newport Rd, Ste B  
 Menifee, CA 92584 📞 2000  
 Accepting new patients CA#: C33328  
 (951) 587-8956 Hours: 9:00-5:00 M-F 🗣️ Eng 🇺🇸 L  
 IPAs: IEHP Direct

### Cruces, John V, MD NPI: 1255333480 Board Certified: Yes

27168 Newport Rd, Ste B  
 Menifee, CA 92584 📞 2000  
 Accepting new patients CA#: G42105  
 (951) 587-8956 Hours: 9:00-5:00 M-F 🗣️ Eng 🇺🇸 L  
 IPAs: IEHP Direct

**Hanjan, Tara, MD** NPI: 1750326427 Board Certified: No  
 27168 Newport Rd, Ste B  
 Menifee, CA 92584 📞 2000  
 Accepting new patients CA#: A81535  
 (951) 587-8956 Hours: 9:00-5:00 M-F 🗣️ Eng, Per, Fai  
 🇺🇸 L IPAs: IEHP Direct

**Hanjan, Tara, MD** NPI: 1750326427 Board Certified: No  
 29798 Haun Rd, Ste 103  
 Menifee, CA 92586 📞 4329  
 Accepting new patients CA#: A81535  
 (951) 587-8956 Hours: 8:00-9:00 M-F 🗣️ Eng, Per, Fai  
 🇺🇸 L IPAs: IEHP Direct

### Matloubi, Nader, MD

NPI: 1578770806 Board Certified: Yes  
 27168 Newport Rd, Ste B  
 Menifee, CA 92584 📞 2000  
 Accepting new patients CA#: A83135  
 (951) 587-8956 Hours: 9:00-5:00 M-F 🗣️ Eng 🇺🇸 L  
 IPAs: IEHP Direct

### Matloubi, Nader, MD

NPI: 1578770806 Board Certified: Yes  
 29798 Haun Rd, Ste 103  
 Menifee, CA 92586 📞 4329  
 Accepting new patients CA#: A83135  
 (951) 587-8956 Hours: 8:00-9:00 M-F 🗣️ Eng 🇺🇸 L  
 IPAs: IEHP Direct

## Endocrinology Diabetes and Metabolism / Endocrinología, Diabetes y Metabolismo

### Haider, Uzma T, MD

NPI: 1386838696 Board Certified: Yes  
 29826 Haun Rd, Ste 200  
 Menifee, CA 92586 📞 4329  
 Accepting new patients CA#: A94425  
 (951) 414-4007 Hours: 8:00-5:00 M-F 🗣️ Eng 🇺🇸 L  
**Hospitals:** Hemet Global Medical Center,  
 Menifee Global Medical Center IPAs: IEHP Direct

## Female Pelvic Medicine and Reconstructive Surgery / Medicina Pélvica para Mujeres y Cirugía Reconstructiva

### Nihira, Mikio A, MD

NPI: 1326016114 Board Certified: Yes  
 29826 Haun Rd, Ste 200  
 Menifee, CA 92586 📞 4329  
 Accepting new patients CA#: A60383  
 (951) 652-8700 Hours: 8:00-5:00 M-F 🗣️ Eng 🇺🇸 L  
**Hospitals:** Menifee Global Medical Center  
 IPAs: IEHP Direct



## Specialists / Especialistas

### General Surgery / Cirugía General

**Igwe, Daniel, MD** NPI: 1952305914 Board Certified: No  
29826 Haun Rd, Ste 200  
Menifee, CA 92586 ☎ 4329  
Accepting new patients CA#: A53362  
(951) 766-0374 Hours: 8:00-5:00 M-F 🗣 Eng, Ibo 🇺🇸 L  
Hospitals: Hemet Global Medical Center,  
Menifee Global Medical Center IPAs: IEHP Direct

### Nephrology / Nefrología

**Charles-Cowan, Tricia G, DO**  
NPI: 1649526088 Board Certified: Yes  
27851 Bradley Rd, Ste 125  
Menifee, CA 92586 ☎ 1984  
Accepting new patients CA#: 20A14022  
(951) 672-7967 Hours: 8:30-5:00 M-Th, 8:30-12:00 F  
🗣 Eng 🇺🇸 L Hospitals: Hemet Global Medical Center,  
Loma Linda, Menifee Global Medical Center IPAs: ACMG,  
Dignity Health Med Network, IEHP Direct, LSMA, OCN

**Lac, Peter T, MD** NPI: 1881617652 Board Certified: Yes  
27851 Bradley Rd, Ste 125  
Menifee, CA 92586 ☎ 1984  
Accepting new patients CA#: A91135  
(951) 672-7967 Hours: 8:30-5:00 M-Th, 8:30-12:00 F  
🗣 Eng, Ctn 🇺🇸 L  
Hospitals: Hemet Global Medical Center,  
Inland Valley Regional, Loma Linda,  
Menifee Global Medical Center, Rancho Springs  
IPAs: ACMG, IEHP Direct, LSMA, OCN

**Yan, Eric H, MD** NPI: 1225115892 Board Certified: Yes  
27851 Bradley Rd, Ste 125  
Menifee, CA 92586 ☎ 1984  
Accepting new patients CA#: A84382  
(951) 672-7967 Hours: 8:30-5:00 M-Th, 8:30-12:00 F  
🗣 Eng, Hin, Mnd 🇺🇸 L  
Hospitals: Hemet Global Medical Center,  
Inland Valley Regional, Loma Linda,  
Menifee Global Medical Center, Rancho Springs  
IPAs: ACMG, IEHP Direct, LSMA, OCN

### Occupational Therapy / Terapia

#### Ocupacional

**Barkley-Brackett, Monique A, OT**  
NPI: 1891035267 Board Certified: No  
30141 Antelope Rd, Ste A  
Menifee, CA 92584 ☎ 2040  
Accepting new patients CA#: OT21691  
(951) 723-8100 Hours: 7:00-7:00 M-F 🗣 Eng 🇺🇸 L  
IPAs: IEHP Direct

**Di Meglio, Paul J, OT**  
NPI: 1013054584 Board Certified: No  
29798 Haun Rd, Ste 201  
Menifee, CA 92586 ☎ 4329  
Accepting new patients CA#: OT6025  
(951) 679-8500 Hours: 7:00-6:00 MW-F, 8:00-4:30 T  
🗣 Eng 🇺🇸 L IPAs: IEHP Direct, OCN

**Di Meglio, Paul J, OT**  
NPI: 1013054584 Board Certified: No  
30141 Antelope Rd, Ste A  
Menifee, CA 92584 ☎ 2040  
Accepting new patients CA#: OT6025  
(951) 674-9515 Hours: 7:00-7:00 M-F 🗣 Eng 🇺🇸 L  
IPAs: IEHP Direct, OCN

**Uhrik, Kevin M, OT** NPI: 1265996623 Board Certified: No  
29798 Haun Rd, Ste 201  
Menifee, CA 92586 ☎ 4329  
Accepting new patients CA#: OT21893  
(951) 679-8500 Hours: 7:00-6:00 MW-F, 8:00-4:30 T  
🗣 Eng 🇺🇸 L IPAs: IEHP Direct, OCN

**Uhrik, Kevin M, OT** NPI: 1265996623 Board Certified: No  
30141 Antelope Rd, Ste A  
Menifee, CA 92584 ☎ 2040  
Accepting new patients CA#: OT21893  
(951) 723-8100 Hours: 7:00-7:00 M-F 🗣 Eng 🇺🇸 L  
IPAs: OCN

### Ophthalmology / Oftalmología

**Blacharski, Paul A, MD**  
NPI: 1215034335 Board Certified: Yes  
29798 Haun Rd, Ste 200  
Menifee, CA 92586 ☎ 4329  
Accepting new patients CA#: G44451  
(951) 679-0400 Hours: 7:30-4:30 M-F  
✉ lbarsdorf@ivretina.com 🗣 Eng 🇺🇸 L  
Hospitals: Menifee Global Medical Center IPAs: ACMG,  
IEHP Direct, OCN, PHN

**Blase, William P, MD**  
NPI: 1215987086 Board Certified: Yes  
29826 Haun Rd, Ste 100  
Menifee, CA 92586 ☎ 4329  
Accepting new patients CA#: G50680  
(951) 301-8888 Hours: 9:00-5:00 M-F 🗣 Eng, Spa 🇺🇸 L  
Hospitals: Hemet Global Medical Center  
IPAs: IEHP Direct

**Burns, Richard R, MD**  
NPI: 1902856818 Board Certified: Yes  
29826 Haun Rd, Ste 100  
Menifee, CA 92586 ☎ 4329  
Accepting new patients CA#: G45246  
(951) 301-8888 Hours: 9:00-5:00 M-F 🗣 Eng, Spa 🇺🇸 L  
Hospitals: Hemet Global Medical Center,

## Specialists / Especialistas

Menifee Global Medical Center IPAs: IEHP Direct

**Chawla, Anuj, MD** NPI: 1083841027 Board Certified: Yes  
29950 Haun Rd, Ste 202  
Menifee, CA 92586 ☎ 4329  
Accepting new patients CA#: A136993  
(951) 679-1800 Hours: 8:00-4:00 M-F 🗣 Eng 🇺🇸 L  
Hospitals: Eisenhower IPAs: IEHP Direct

**Jacobson, Arthur I, MD**  
NPI: 1255381125 Board Certified: Yes  
29826 Haun Rd, Ste 100  
Menifee, CA 92586 ☎ 4329  
Accepting new patients CA#: G35678  
(951) 301-8888 Hours: 9:00-5:00 M-F 🗣 Eng, Spa 🇺🇸 L  
Hospitals: Hemet Global Medical Center,  
Menifee Global Medical Center IPAs: IEHP Direct

**Lee, John H, MD** NPI: 1568637361 Board Certified: No  
29826 Haun Rd, Ste 100  
Menifee, CA 92586 ☎ 4329  
Accepting new patients CA#: A100887  
(951) 301-8888 Hours: 8:30-5:00 M-F 🗣 Eng, Spa 🇺🇸 L  
Hospitals: Hemet Global Medical Center,  
Inland Valley Regional, Menifee Global Medical Center,  
Rancho Springs IPAs: IEHP Direct

**Lin, Theodore K, MD**  
NPI: 1528121126 Board Certified: Yes  
29798 Haun Rd, Ste 200  
Menifee, CA 92586 ☎ 4329  
Accepting new patients CA#: A108992  
(951) 679-0400 Hours: 7:30-4:30 M-F  
✉ lbarsdorf@ivretina.com 🗣 Eng, Mnd 🇺🇸 L  
Hospitals: Menifee Global Medical Center  
IPAs: IEHP Direct, OCN, PHN

**Nambiar, Margaret M, MD**  
NPI: 1043292030 Board Certified: Yes  
29826 Haun Rd, Ste 100  
Menifee, CA 92586 ☎ 4329  
Accepting new patients CA#: G62036  
(951) 301-8888 Hours: 8:30-5:00 M-F 🗣 Eng, Spa, Ger  
🇺🇸 L Hospitals: Hemet Global Medical Center,  
Menifee Global Medical Center IPAs: IEHP Direct

**Sorenson, Robert C, MD**  
NPI: 1366422917 Board Certified: Yes  
27168 Newport Rd, Ste 4  
Menifee, CA 92584 ☎ 2000  
Accepting new patients CA#: G86087  
(951) 679-0545 Hours: 8:00-5:00 MF, 9:00-6:00 TTh,  
8:30-5:00 W 🗣 Eng 🇺🇸 L  
Hospitals: Hemet Global Medical Center IPAs: OCN

### Orthopaedic Surgery / Cirugía Ortopédica

**Gande, Abhiram V, MD**  
NPI: 1730508979 Board Certified: Yes  
29826 Haun Rd, Ste 200  
Menifee, CA 92586 ☎ 4329  
Accepting new patients CA#: A138072  
(951) 672-3379 Hours: 8:00-5:00 M-F 🗣 Eng, Hin, Tel  
🇺🇸 L Hospitals: Hemet Global Medical Center,  
Menifee Global Medical Center IPAs: IEHP Direct

**Panse, Milind P, MD**  
NPI: 1457362394 Board Certified: No  
29826 Haun Rd, Ste 200  
Menifee, CA 92586 ☎ 4329  
Accepting new patients CA#: C51330  
(951) 672-3397 Hours: 8:00-5:00 M-F 🗣 Eng 🇺🇸 L  
Hospitals: Hemet Global Medical Center IPAs: ACMG

### Pain Management / Manejo del Dolor

**Pang, Gary K, MD** NPI: 1851486310 Board Certified: Yes  
27990 Sherman Rd, Menifee, CA 92585 ☎ 2005  
Accepting new patients CA#: A78054  
(951) 784-7111 Hours: 8:00-5:00 M-F 🗣 Eng 🇺🇸 L  
IPAs: IEHP Direct

### Physical Medicine & Rehabilitation / Medicina Física y Rehabilitación

**Chen, Hamilton T, MD**  
NPI: 1700019528 Board Certified: Yes  
27990 Sherman Rd, Menifee, CA 92585 ☎ 2005  
Accepting new patients CA#: A113744  
(951) 784-7111 Hours: 8:00-5:00 M-F 🗣 Eng, Mnd 🇺🇸 L  
Hospitals: Riverside Community IPAs: ACMG, IEHP Direct

### Physical Therapy / Terapia Física

**Agena, Cyan, PT** NPI: 1710466008 Board Certified: No  
29798 Haun Rd, Ste 201  
Menifee, CA 92586 ☎ 4329  
Accepting new patients CA#: PT294083  
(951) 679-8500 Hours: 7:00-6:00 MW-F, 8:00-4:30 T  
🗣 Eng 🇺🇸 L IPAs: IEHP Direct

**Agena, Cyan, PT** NPI: 1710466008 Board Certified: No  
30141 Antelope Rd, Ste A  
Menifee, CA 92584 ☎ 2040  
Accepting new patients CA#: PT294083  
(951) 723-8100 Hours: 7:00-7:00 M-F 🗣 Eng 🇺🇸 L  
IPAs: IEHP Direct

**Alexander, Austin B, PT**  
NPI: 1295353787 Board Certified: No  
29798 Haun Rd, Ste 201  
Menifee, CA 92586 ☎ 4329  
Accepting new patients CA#: PT298450  
(951) 679-8500 Hours: 7:00-6:00 MW-F, 8:00-4:30 T

## Specialists / Especialistas

🗣️ Eng 🗿 L IPAs: IEHP Direct, OCN

### Alexander, Austin B, PT

NPI: 1295353787 Board Certified: No

30141 Antelope Rd, Ste A

Menifee, CA 92584 📞 2040

Accepting new patients CA#: PT298450

(951) 723-8100 Hours: 7:00-7:00 M-F 🗣️ Eng 🗿 L

IPAs: IEHP Direct, OCN

### Alvarez, Ramil F, PT

NPI: 1548277163 Board Certified: No

29826 Haun Rd, Ste 106

Menifee, CA 92586 📞 4329

Accepting new patients CA#: PT20785

(951) 281-2901 Hours: 8:30-5:30 MTThF 🗣️ Eng, Spa, Tgl

🗿 L IPAs: IEHP Direct

### Aly, Dilyana G, PT NPI: 1932532488 Board Certified: No

29798 Haun Rd, Ste 201

Menifee, CA 92586 📞 4329

Accepting new patients CA#: PT40279

(951) 679-8500 Hours: 7:00-6:00 MW-F, 8:00-4:30 T

🗣️ Eng 🗿 L IPAs: IEHP Direct, OCN

### Aly, Dilyana G, PT NPI: 1932532488 Board Certified: No

30141 Antelope Rd, Ste A

Menifee, CA 92584 📞 2040

Accepting new patients CA#: PT40279

(951) 723-8100 Hours: 7:00-7:00 M-F 🗣️ Eng 🗿 L

IPAs: IEHP Direct, OCN

### Atkins, Aaron A, PT NPI: 1548749922 Board Certified: No

29798 Haun Rd, Ste 201

Menifee, CA 92586 📞 4329

Accepting new patients CA#: PT295120

(951) 679-8500 Hours: 7:00-6:00 MW-F, 8:00-4:30 T

🗣️ Eng 🗿 L IPAs: IEHP Direct

### Atkins, Aaron A, PT NPI: 1548749922 Board Certified: No

30141 Antelope Rd, Ste A

Menifee, CA 92584 📞 2040

Accepting new patients CA#: PT295120

(951) 674-9515 Hours: 7:00-7:00 M-F 🗣️ Eng 🗿 L

IPAs: IEHP Direct

### Atkins, Andrew W, PT

NPI: 1518332972 Board Certified: No

29798 Haun Rd, Ste 201

Menifee, CA 92586 📞 4329

Accepting new patients CA#: PT43512

(951) 679-8500 Hours: 7:00-6:00 MW-F, 8:00-4:30 T

🗣️ Eng 🗿 L IPAs: OCN

### Atkins, Andrew W, PT

NPI: 1518332972 Board Certified: No

30141 Antelope Rd, Ste A

Menifee, CA 92584 📞 2040

Accepting new patients CA#: PT43512

(951) 723-8100 Hours: 7:00-7:00 M-F 🗣️ Eng 🗿 L

IPAs: OCN

### Atkins, Cheyenne R, PT

NPI: 1255811220 Board Certified: No

29798 Haun Rd, Ste 201

Menifee, CA 92586 📞 4329

Accepting new patients CA#: PT295354

(951) 679-8500 Hours: 7:00-6:00 MW-F, 8:00-4:30 T

🗣️ Eng 🗿 L IPAs: OCN

### Atkins, Cheyenne R, PT

NPI: 1255811220 Board Certified: No

30141 Antelope Rd, Ste A

Menifee, CA 92584 📞 2040

Accepting new patients CA#: PT295354

(951) 723-8100 Hours: 7:00-7:00 M-F 🗣️ Eng 🗿 L

IPAs: OCN

### Atkins, William A, PT

NPI: 1043294341 Board Certified: No

29798 Haun Rd, Ste 201

Menifee, CA 92586 📞 4329

Accepting new patients CA#: PT10446

(951) 679-8500 Hours: 7:00-6:00 MW-F, 8:00-4:30 T

🗣️ Eng 🗿 L IPAs: IEHP Direct, OCN

### Atkins, William A, PT

NPI: 1043294341 Board Certified: No

30141 Antelope Rd, Ste A

Menifee, CA 92584 📞 2040

Accepting new patients CA#: PT10446

(951) 723-8100 Hours: 7:00-7:00 M-F 🗣️ Eng 🗿 L

IPAs: IEHP Direct, OCN

### Berry, Matthew T, PT

NPI: 1083134225 Board Certified: No

29650 Bradley Rd, Menifee, CA 92586 📞 1997

Accepting new patients CA#: PT296781

(951) 672-0455 Hours: 7:00-7:00 M-F

✉️ info@walkerphysicaltherapyinc.com 🗣️ Eng 🗿 L

IPAs: IEHP Direct

### Cazalas, Michele K, PT

NPI: 1841244928 Board Certified: No

29826 Haun Rd, Ste 200

Menifee, CA 92586 📞 4329

Accepting new patients CA#: PT13087

(951) 723-1474 Hours: 8:00-5:00 M-F

✉️ admin@vnexphysicaltherapy.com 🗣️ Eng 🗿 L

IPAs: IEHP Direct

### Coleman, Gary A, PT

NPI: 1932184702 Board Certified: No

29650 Bradley Rd, Menifee, CA 92586 📞 1997

Accepting new patients CA#: PT14720

(951) 672-0455 Hours: 7:00-7:00 M-F

✉️ info@walkerphysicaltherapyinc.com 🗣️ Eng 🗿 L



## Specialists / Especialistas

IPAs: IEHP Direct

**Eddow, Jim J**, PT NPI: 1578547683 Board Certified: No  
29798 Haun Rd, Ste 201  
Menifee, CA 92586 ☎ 4329  
Accepting new patients CA#: PT29126  
(951) 679-8500 Hours: 7:00-6:00 MW-F, 8:00-4:30 T  
☎ Eng & L IPAs: IEHP Direct

**Eddow, Jim J**, PT NPI: 1578547683 Board Certified: No  
30141 Antelope Rd, Ste A  
Menifee, CA 92584 ☎ 2040  
Accepting new patients CA#: PT29126  
(951) 674-9515 Hours: 7:00-7:00 M-F ☎ Eng & L  
IPAs: IEHP Direct

**Estrada, Aleka**, PT NPI: 1033675905 Board Certified: No  
29650 Bradley Rd, Menifee, CA 92586 ☎ 1997  
Accepting new patients CA#: PT296306  
(951) 672-0455 Hours: 7:00-7:00 M-F  
✉ info@walkerphysicaltherapyinc.com ☎ Eng & L  
IPAs: IEHP Direct

**Garcia, Jason A**, PT NPI: 1699035220 Board Certified: No  
29798 Haun Rd, Ste 201  
Menifee, CA 92586 ☎ 4329  
Accepting new patients CA#: PT34380  
(951) 679-8500 Hours: 7:00-6:00 MW-F, 8:00-4:30 T  
☎ Eng & L IPAs: IEHP Direct

**Garcia, Jason A**, PT NPI: 1699035220 Board Certified: No  
30141 Antelope Rd, Ste A  
Menifee, CA 92584 ☎ 2040  
Accepting new patients CA#: PT34380  
(951) 723-8100 Hours: 7:00-7:00 M-F ☎ Eng & L  
IPAs: IEHP Direct

**Harman, Jacy E**, PT NPI: 1972268035 Board Certified: No  
29798 Haun Rd, Ste 201  
Menifee, CA 92586 ☎ 4329  
Accepting new patients CA#: PT301122  
(951) 679-8500 Hours: 8:00-5:00 M-F ☎ Eng & L  
IPAs: IEHP Direct, OCN

**Harman, Jacy E**, PT NPI: 1972268035 Board Certified: No  
30141 Antelope Rd, Ste A  
Menifee, CA 92584 ☎ 2040  
Accepting new patients CA#: PT301122  
(951) 723-8100 Hours: 8:00-5:00 M-F ☎ Eng & L  
IPAs: IEHP Direct, OCN

**Higgins, Dawn M**, PT  
NPI: 1679892020 Board Certified: No  
29798 Haun Rd, Ste 201  
Menifee, CA 92586 ☎ 4329  
Accepting new patients CA#: PT36588  
(951) 679-8500 Hours: 7:00-6:00 MW-F, 8:00-4:30 T  
☎ Eng & L IPAs: IEHP Direct

**Karody, Atula R**, PT NPI: 1285907147 Board Certified: No  
29798 Haun Rd, Ste 201  
Menifee, CA 92586 ☎ 4329  
Accepting new patients CA#: PT15092  
(951) 679-8500 Hours: 7:00-6:00 MW-F, 8:00-4:30 T  
☎ Eng & L IPAs: IEHP Direct

**Karody, Atula R**, PT NPI: 1285907147 Board Certified: No  
30141 Antelope Rd, Ste A  
Menifee, CA 92584 ☎ 2040  
Accepting new patients CA#: PT15092  
(951) 723-8100 Hours: 7:00-7:00 M-F ☎ Eng & L  
IPAs: IEHP Direct

**Kelly, Sondra K**, PT NPI: 1639542723 Board Certified: No  
29798 Haun Rd, Ste 201  
Menifee, CA 92586 ☎ 4329  
Accepting new patients CA#: PT43317  
(951) 679-8500 Hours: 7:00-6:00 MW-F, 8:00-4:30 T  
☎ Eng & L IPAs: IEHP Direct

**Kelly, Sondra K**, PT NPI: 1639542723 Board Certified: No  
30141 Antelope Rd, Ste A  
Menifee, CA 92584 ☎ 2040  
Accepting new patients CA#: PT43317  
(951) 723-8100 Hours: 7:00-7:00 M-F ☎ Eng & L  
IPAs: IEHP Direct

**Khehra, Balraj S**, PT  
NPI: 1821143264 Board Certified: No  
29826 Haun Rd, Ste 200  
Menifee, CA 92586 ☎ 4329  
Accepting new patients CA#: PT29052  
(951) 723-1474 Hours: 8:00-5:00 M-F  
✉ admin@vnexphysicaltherapy.com ☎ Eng, Ben, Hin,  
Pan & L IPAs: IEHP Direct

**Kutscher, Briana**, PT  
NPI: 1346997459 Board Certified: No  
29650 Bradley Rd, Menifee, CA 92586 ☎ 1997  
Accepting new patients CA#: PT301663  
(951) 672-0455 Hours: 7:00-7:00 M-F  
✉ info@walkerphysicaltherapyinc.com ☎ Eng & L  
IPAs: IEHP Direct

**Lemoncelli, Megan**, PT  
NPI: 1962988816 Board Certified: No  
30428 Haun Rd, Ste 810  
Menifee, CA 92584 ☎ 4329  
Accepting existing patients CA#: PT294915  
(951) 723-1866 Hours: 7:30-5:00 MF, 7:00-5:00 T-Th  
☎ Eng & L IPAs: IEHP Direct

**Leufroy, Paulo A**, PT  
NPI: 1265978738 Board Certified: No  
29798 Haun Rd, Ste 201  
Menifee, CA 92586 ☎ 4329  
Accepting new patients CA#: PT292637

## Specialists / Especialistas

(951) 679-8500 Hours: 7:00-6:00 MW-F, 8:00-4:30 T

☎ Eng 🇺🇸 L IPAs: IEHP Direct

### Leufroy, Paulo A, PT

NPI: 1265978738 Board Certified: No

30141 Antelope Rd, Ste A

Menifee, CA 92584 📞 2040

Accepting new patients CA#: PT292637

(951) 723-8100 Hours: 7:00-7:00 M-F ☎ Eng 🇺🇸 L

IPAs: IEHP Direct

### Macias, Gerardo, PT

NPI: 1356895908 Board Certified: No

29650 Bradley Rd, Menifee, CA 92586 📞 1997

Accepting new patients CA#: PT291812

(951) 672-0455 Hours: 7:00-7:00 M-F

✉ info@walkerphysicaltherapyinc.com ☎ Eng 🇺🇸 L

IPAs: IEHP Direct

### Mankin, Kris S, PT NPI: 1497739759 Board Certified: No

29798 Haun Rd, Ste 201

Menifee, CA 92586 📞 4329

Accepting new patients CA#: PT27965

(951) 679-8500 Hours: 7:00-6:00 MW-F, 8:00-4:30 T

☎ Eng 🇺🇸 L IPAs: OCN

### Mankin, Kris S, PT NPI: 1497739759 Board Certified: No

30141 Antelope Rd, Ste A

Menifee, CA 92584 📞 2040

Accepting new patients CA#: PT27965

(951) 723-8100 Hours: 7:00-7:00 M-F ☎ Eng 🇺🇸 L

IPAs: OCN

### Maxwell, Marianna L, PT

NPI: 1043527468 Board Certified: No

30428 Haun Rd, Ste 810

Menifee, CA 92584 📞 4329

Accepting existing patients CA#: PT37070

(951) 723-1866 Hours: 7:30-5:00 MF, 7:00-5:00 T-Th

☎ Eng 🇺🇸 L IPAs: IEHP Direct

### Oltmans, Teresa A, PT

NPI: 1750365821 Board Certified: No

29798 Haun Rd, Ste 201

Menifee, CA 92586 📞 4329

Accepting new patients CA#: PT26635

(951) 679-8500 Hours: 7:00-6:00 MW-F, 8:00-4:30 T

☎ Eng 🇺🇸 L IPAs: OCN

### Patel, Binoy G, PT NPI: 1053586800 Board Certified: No

29798 Haun Rd, Ste 201

Menifee, CA 92586 📞 4329

Accepting new patients CA#: PT34612

(951) 679-8500 Hours: 7:00-6:00 MW-F, 8:00-4:30 T

☎ Eng, Hin 🇺🇸 L IPAs: IEHP Direct, OCN

### Patel, Binoy G, PT NPI: 1053586800 Board Certified: No

30141 Antelope Rd, Ste A

Menifee, CA 92584 📞 2040

Accepting new patients CA#: PT34612

(951) 723-8100 Hours: 7:00-7:00 M-F ☎ Eng, Hin 🇺🇸 L

IPAs: IEHP Direct, OCN

### Reed, Savonna S, PT

NPI: 1093317059 Board Certified: No

29798 Haun Rd, Ste 201

Menifee, CA 92586 📞 4329

Accepting new patients CA#: PT299429

(951) 679-8500 Hours: 7:00-6:00 MW-F, 8:00-4:30 T

☎ Eng 🇺🇸 L IPAs: IEHP Direct, OCN

### Reed, Savonna S, PT

NPI: 1093317059 Board Certified: No

30141 Antelope Rd, Ste A

Menifee, CA 92584 📞 2040

Accepting new patients CA#: PT299429

(951) 723-8100 Hours: 7:00-7:00 M-F ☎ Eng 🇺🇸 L

IPAs: IEHP Direct, OCN

### Rodriguez, Joshua J, PT

NPI: 1508262742 Board Certified: No

29798 Haun Rd, Ste 201

Menifee, CA 92586 📞 4329

Accepting new patients CA#: PT41820

(951) 679-8500 Hours: 7:00-6:00 MW-F, 8:00-4:30 T

☎ Eng 🇺🇸 L IPAs: OCN

### Rodriguez, Joshua J, PT

NPI: 1508262742 Board Certified: No

30141 Antelope Rd, Ste A

Menifee, CA 92584 📞 2040

Accepting new patients CA#: PT41820

(951) 723-8100 Hours: 7:00-7:00 M-F ☎ Eng 🇺🇸 L

IPAs: OCN

### Sabin, Scott M, PT NPI: 1114496023 Board Certified: No

29798 Haun Rd, Ste 201

Menifee, CA 92586 📞 4329

Accepting new patients CA#: PT295798

(951) 679-8500 Hours: 7:00-6:00 MW-F, 8:00-4:30 T

☎ Eng 🇺🇸 L IPAs: IEHP Direct, OCN

### Sabin, Scott M, PT NPI: 1114496023 Board Certified: No

30141 Antelope Rd, Ste A

Menifee, CA 92584 📞 2040

Accepting new patients CA#: PT295798

(951) 723-8100 Hours: 7:00-7:00 M-F ☎ Eng 🇺🇸 L

IPAs: IEHP Direct

### Sanchez, Emily, PT NPI: 1023743127 Board Certified: No

29798 Haun Rd, Ste 201

Menifee, CA 92586 📞 4329

Accepting new patients CA#: PT302278

(951) 679-8500 Hours: 8:00-5:00 M-F ☎ Eng 🇺🇸 L

## Specialists / Especialistas

IPAs: IEHP Direct

**Sanchez, Emily**, PT NPI: 1023743127 Board Certified: No  
30141 Antelope Rd, Ste A  
Menifee, CA 92584 ☎ 2040  
Accepting new patients CA#: PT302278  
(951) 723-8100 Hours: 7:00-7:00 M-F 🗣 Eng ♿ L  
IPAs: IEHP Direct, OCN

**Siva, Andrew R**, PT NPI: 1790221570 Board Certified: No  
29798 Haun Rd, Ste 201  
Menifee, CA 92586 ☎ 4329  
Accepting new patients CA#: PT292794  
(951) 679-8500 Hours: 7:00-6:00 MW-F, 8:00-4:30 T  
🗣 Eng ♿ L IPAs: OCN

**Siva, Andrew R**, PT NPI: 1790221570 Board Certified: No  
30141 Antelope Rd, Ste A  
Menifee, CA 92584 ☎ 2040  
Accepting new patients CA#: PT292794  
(951) 723-8100 Hours: 7:00-7:00 M-F 🗣 Eng ♿ L  
IPAs: OCN

**Smith, Gregory K**, PT  
NPI: 1508840489 Board Certified: No  
29798 Haun Rd, Ste 201  
Menifee, CA 92586 ☎ 4329  
Accepting new patients CA#: PT16865  
(951) 679-8500 Hours: 7:00-6:00 MW-F, 8:00-4:30 T  
🗣 Eng ♿ L IPAs: IEHP Direct, OCN

**Smith, Gregory K**, PT  
NPI: 1508840489 Board Certified: No  
30141 Antelope Rd, Ste A  
Menifee, CA 92584 ☎ 2040  
Accepting new patients CA#: PT16865  
(951) 723-8100 Hours: 7:00-7:00 M-F 🗣 Eng ♿ L  
IPAs: IEHP Direct, OCN

**Taylor, James E**, PT NPI: 1700363306 Board Certified: No  
29650 Bradley Rd, Menifee, CA 92586 ☎ 1997  
Accepting new patients CA#: PT294852  
(951) 672-0455 Hours: 7:00-7:00 M-F  
✉ info@walkerphysicaltherapyinc.com 🗣 Eng ♿ L  
IPAs: IEHP Direct

**Tejidor, Roy V**, PT NPI: 1932671526 Board Certified: No  
30428 Haun Rd, Ste 810  
Menifee, CA 92584 ☎ 4329  
Accepting new patients CA#: PT295747  
(951) 723-1866 Hours: 7:30-5:00 MF, 7:00-5:00 T-Th  
🗣 Eng ♿ L IPAs: IEHP Direct

**Velasco, Amy C**, PT NPI: 1609360700 Board Certified: No  
29650 Bradley Rd, Menifee, CA 92586 ☎ 1997  
Accepting new patients CA#: PT294931  
(951) 672-0455 Hours: 7:00-7:00 M-F  
✉ info@walkerphysicaltherapyinc.com 🗣 Eng ♿ L  
IPAs: IEHP Direct

**Vizcarra, David**, PT NPI: 1922646330 Board Certified: No  
29798 Haun Rd, Ste 201  
Menifee, CA 92586 ☎ 4329  
Accepting new patients CA#: PT297815  
(951) 679-8500 Hours: 7:00-6:00 MW-F, 8:00-4:30 T  
🗣 Eng ♿ L IPAs: OCN

**Vizcarra, David**, PT NPI: 1922646330 Board Certified: No  
30141 Antelope Rd, Ste A  
Menifee, CA 92584 ☎ 2040  
Accepting new patients CA#: PT297815  
(951) 723-8100 Hours: 7:00-7:00 M-F 🗣 Eng ♿ L  
IPAs: OCN

**Wadhvani, Priyanka**, PT  
NPI: 1285223818 Board Certified: No  
29798 Haun Rd, Ste 201  
Menifee, CA 92586 ☎ 4329  
Accepting new patients CA#: PT299709  
(951) 679-8500 Hours: 7:00-6:00 MW-F, 8:00-4:30 T  
🗣 Eng ♿ L IPAs: IEHP Direct, OCN

**Wadhvani, Priyanka**, PT  
NPI: 1285223818 Board Certified: No  
30141 Antelope Rd, Ste A  
Menifee, CA 92584 ☎ 2040  
Accepting new patients CA#: PT299709  
(951) 723-8100 Hours: 7:00-7:00 M-F 🗣 Eng ♿ L  
IPAs: IEHP Direct, OCN

**Waite, John R**, PT NPI: 1063496289 Board Certified: No  
29798 Haun Rd, Ste 201  
Menifee, CA 92586 ☎ 4329  
Accepting new patients CA#: PT16820  
(951) 679-8500 Hours: 7:00-6:00 MW-F, 8:00-4:30 T  
🗣 Eng ♿ L IPAs: IEHP Direct, OCN

**Waite, John R**, PT NPI: 1063496289 Board Certified: No  
30141 Antelope Rd, Ste A  
Menifee, CA 92584 ☎ 2040  
Accepting new patients CA#: PT16820  
(951) 723-8100 Hours: 7:00-7:00 M-F 🗣 Eng ♿ L  
IPAs: IEHP Direct, OCN

**Walker, John L**, PT NPI: 1861462285 Board Certified: No  
29650 Bradley Rd, Menifee, CA 92586 ☎ 1997  
Accepting new patients CA#: PT14705  
(951) 672-0455 Hours: 7:00-7:00 M-F  
✉ info@walkerphysicaltherapyinc.com 🗣 Eng ♿ L  
IPAs: IEHP Direct

**Willbanks, Kelly J**, PT  
NPI: 1942390596 Board Certified: No  
29650 Bradley Rd, Menifee, CA 92586 ☎ 1997  
Accepting new patients CA#: PT18488  
(951) 672-0455 Hours: 7:00-7:00 M-F  
✉ info@walkerphysicaltherapyinc.com 🗣 Eng ♿ L  
IPAs: IEHP Direct



## Specialists / Especialistas

**William, Mira M**, PT NPI: 1578183471 Board Certified: No  
29798 Haun Rd, Ste 201  
Menifee, CA 92586 ☎ 4329  
Accepting new patients CA#: PT298187  
(951) 679-8500 Hours: 7:00-6:00 MW-F, 8:00-4:30 T  
🗣 Eng 🇺🇸 L IPAs: IEHP Direct, OCN

**William, Mira M**, PT NPI: 1578183471 Board Certified: No  
30141 Antelope Rd, Ste A  
Menifee, CA 92584 ☎ 2040  
Accepting new patients CA#: PT298187  
(951) 723-8100 Hours: 7:00-7:00 M-F 🗣 Eng 🇺🇸 L  
IPAs: IEHP Direct, OCN

### Podiatrist (Foot Surgery) / Podólogo (Cirugía del Pie)

**Abraham, Rahul K**, DPM  
NPI: 1740713882 Board Certified: Yes  
29826 Haun Rd, Ste 200  
Menifee, CA 92586 ☎ 4329  
Accepting new patients CA#: E5655  
(951) 672-3379 Hours: 8:00-5:00 M-F 🗣 Eng 🇺🇸 L  
IPAs: IEHP Direct

### Rheumatology / Reumatología

**Bravo, Arlene B**, MD  
NPI: 1528488350 Board Certified: Yes  
29798 Haun Rd, Ste 301  
Menifee, CA 92586 ☎ 4329  
Accepting new patients CA#: A142116  
(951) 672-1866 Hours: 8:00-5:00 M-F 🗣 Eng 🇺🇸 L  
IPAs: IEHP Direct

**Mehta, Amal C**, MD  
NPI: 1639374549 Board Certified: Yes  
29798 Haun Rd, Ste 301  
Menifee, CA 92586 ☎ 4329  
Accepting new patients CA#: A111745  
(951) 672-1866 Hours: 8:00-5:00 M-F 🗣 Eng 🇺🇸 L  
Hospitals: Menifee Global Medical Center  
IPAs: IEHP Direct, LSMA, OCN, PHN

**Mehta, Chandrakant V**, MD  
NPI: 1326093402 Board Certified: Yes  
29798 Haun Rd, Ste 301  
Menifee, CA 92586 ☎ 4329  
Accepting new patients CA#: A37044  
(951) 672-1866 Hours: 8:00-5:00 M-F 🗣 Eng, Swa, Hin  
🇺🇸 L Hospitals: Hemet Global Medical Center IPAs: PHN

**Ramaswamy, Dharmarajan**, MD  
NPI: 1174684815 Board Certified: Yes  
29798 Haun Rd, Ste 301  
Menifee, CA 92586 ☎ 4329  
Accepting new patients CA#: A66364  
(951) 672-1866 Hours: 8:00-5:00 M-F 🗣 Eng 🇺🇸 L

IPAs: ACMG, IEHP Direct, OCN, PHN

**Trivedi, Janki D**, MD  
NPI: 1356665905 Board Certified: Yes  
29798 Haun Rd, Ste 301  
Menifee, CA 92586 ☎ 4329  
Accepting new patients CA#: A138148  
(951) 672-1866 Hours: 8:00-5:00 M-F 🗣 Eng 🇺🇸 L  
IPAs: IEHP Direct, OCN, PHN

### Speech-Language Therapy / Terapia del Habla y Lenguaje

**Hilchey, Remy Anne**, SLP  
NPI: 1013153568 Board Certified: No  
31122 Tiverton Rd, Menifee, CA 92584 ☎ 4400  
Accepting existing patients CA#: SP15072  
(951) 599-8801 Hours: 9:00-5:00 M-F 🗣 Eng 🇺🇸 L  
IPAs: IEHP Direct

**Hill, Chloe E**, SLP NPI: 1568904803 Board Certified: No  
27192 Newport Rd, Ste 1  
Menifee, CA 92584 ☎ 2000  
Accepting new patients CA#: SP24198  
(951) 566-4444 Hours: 8:00-5:00 M-F 🗣 Eng 🇺🇸 L  
IPAs: OCN

**McCann, Megan K**, SLP  
NPI: 1508925645 Board Certified: No  
27192 Newport Rd, Ste 1  
Menifee, CA 92584 ☎ 2000  
Accepting new patients CA#: SP10182  
(951) 566-4444 Hours: 8:00-5:00 M-F 🗣 Eng 🇺🇸 L  
IPAs: IEHP Direct

**Normand, Debra A**, SLP  
NPI: 1295719458 Board Certified: No  
29798 Haun Rd, Ste 201  
Menifee, CA 92586 ☎ 4329  
Accepting new patients CA#: SP11966  
(951) 679-8500 Hours: 7:00-6:00 MW-F, 8:00-4:30 T  
🗣 Eng 🇺🇸 L IPAs: OCN

**Normand, Debra A**, SLP  
NPI: 1295719458 Board Certified: No  
30141 Antelope Rd, Ste A  
Menifee, CA 92584 ☎ 2040  
Accepting new patients CA#: SP11966  
(951) 723-8100 Hours: 7:00-7:00 M-F 🗣 Eng 🇺🇸 L  
IPAs: OCN

**Reyes, Pamela P**, SLP  
NPI: 1093130676 Board Certified: No  
27192 Newport Rd, Ste 1  
Menifee, CA 92584 ☎ 2000  
Accepting new patients CA#: SLP24944  
(951) 566-4444 Hours: 8:00-5:00 M-F 🗣 Eng 🇺🇸 L  
IPAs: OCN

## Specialists / Especialistas

### Smart, Rachel A, SLP

NPI: 1053764712 **Board Certified:** No  
27192 Newport Rd, Ste 1  
Menifee, CA 92584 ☎ 2000  
Accepting new patients **CA#:** SLP25489  
(951) 566-4444 **Hours:** 8:00-5:00 M-F 🗣 Eng 🇺🇸 L  
IPAs: IEHP Direct, OCN

### Taketa, Taylor A, SLP

NPI: 1720657471 **Board Certified:** No  
27192 Newport Rd, Ste 1  
Menifee, CA 92584 ☎ 2000  
Accepting new patients **CA#:** SLP33255  
(951) 566-4444 **Hours:** 8:00-5:00 M-F 🗣 Eng 🇺🇸 L  
IPAs: IEHP Direct

### Mission Viejo

### Orthopaedic Surgery / Cirugía Ortopédica

#### Kalra, Kunal P, MD NPI: 1205015468 **Board Certified:** Yes

25982 Pala, Ste 230  
Mission Viejo, CA 92691 ☎ 3617  
Accepting new patients **CA#:** C162071  
(949) 600-8800 **Hours:** 8:00-5:00 M-F 🗣 Eng, Spa 🇺🇸 L  
**Hospitals:** Desert Valley Hospital/Hospital  
IPAs: IEHP Direct

#### Schlechter, John A, DO

NPI: 1043379092 **Board Certified:** Yes  
25982 Pala, Ste 230  
Mission Viejo, CA 92691 ☎ 3617  
Accepting new patients **CA#:** 20A8582  
(949) 600-8800 **Hours:** 8:00-5:00 M-F 🗣 Eng, Spa 🇺🇸 L  
**Hospitals:** Childrens Hospital/Hospital - Orange County,  
Riverside University H.S. IPAs: IEHP Direct

### Montclair

### Acupuncturist / Acupunturista

#### Chen, Tzu-Jung, Master NPI: 1386123000

4950 San Bernardino St Ste 215, Montclair, CA 91763  
Accepting new patients  
(909) 991-6291 **Hours:** 8:00-5:00 M-F  
✉ Providerdata@ashn.com 🗣 Eng, Chi 🇺🇸 L

#### Chen, Tzu-Jung, Master NPI: 1386123000

4950 San Bernardino St Ste 215, Montclair, CA 91763  
Accepting new patients  
(909) 991-6291 **Hours:** 8:00-5:00 M-F  
✉ Providerdata@ashn.com 🗣 Eng, Chi 🇺🇸 L

#### Du, Danny, DC NPI: 1427490000

4950 San Bernardino St Ste 215, Montclair, CA 91763  
Accepting new patients  
(909) 541-7776 **Hours:** 2:00-6:00 MWF, 10:00-2:00 Tsat  
✉ ACCMontclair@gmail.com 🗣 Eng, Chi 🇺🇸 L

#### Du, Danny, DC NPI: 1427490000

4950 San Bernardino St Ste 215, Montclair, CA 91763  
Accepting new patients  
(909) 541-7776 **Hours:** 2:00-6:00 MWF, 10:00-2:00 Tsat  
✉ ACCMontclair@gmail.com 🗣 Eng, Chi 🇺🇸 L

### Cardiovascular Disease / Enfermedad Cardiovascular

#### Amin, Jatin N, MD NPI: 1720021397 **Board Certified:** No

9675 Monte Vista Ave, Montclair, CA 91763 ☎ 4157  
Accepting new patients **CA#:** G82118  
(951) 352-3937 **Hours:** 9:00-1:00 M 🗣 Eng, Guj, Hin 🇺🇸 L  
**Hospitals:** Corona Regional, Riverside Community  
IPAs: ACMG

#### Messenger, Bradley S, MD

NPI: 1356508170 **Board Certified:** Yes  
9675 Monte Vista Ave, Montclair, CA 91763 ☎ 4157  
Accepting new patients **CA#:** A111557  
(951) 352-3937 **Hours:** 9:00-1:00 M 🗣 Eng 🇺🇸 L  
**Hospitals:** Inland Valley Regional, Loma Linda,  
Menifee Global Medical Center IPAs: ACMG

#### Paliwal, Yogesh K, MD

NPI: 1346217551 **Board Certified:** No  
4950 San Bernardino St, Ste 202  
Montclair, CA 91763 ☎ 854  
Accepting new patients **CA#:** A35011  
(909) 447-5554 **Hours:** 9:00-5:00 M-F 🗣 Eng, Spa, Hin,  
Urd, Pan 🇺🇸 P, EB, IB, E, L **Hospitals:** San Antonio  
IPAs: ACMG

### Colon & Rectal Surgery / Cirugía Rectal y de Colon

#### Wong, Jared S, MD NPI: 1447586904 **Board Certified:** Yes

4950 San Bernardino St, Ste 200  
Montclair, CA 91763 ☎ 854  
Accepting new patients **CA#:** A137345  
(909) 621-7647 **Hours:** 9:15-12:00 TTh 🗣 Eng, Spa 🇺🇸 L  
**Hospitals:** Chino Valley, Montclair IPAs: IEHP Direct, OCN

### Female Pelvic Medicine and Reconstructive Surgery / Medicina Pélvica para Mujeres y Cirugía Reconstructiva

#### Kaaki, Bilal R, MD NPI: 1063464089 **Board Certified:** Yes

9675 Monte Vista Ave, Ste D  
Montclair, CA 91763 ☎ 4157  
Accepting new patients **CA#:** A89191  
(844) 400-2236 **Hours:** 9:00-5:00 M-F 🗣 Eng, Frn, Ara  
🇺🇸 L **Hospitals:** Parkview Community, Pomona Valley,  
Riverside Community IPAs: IEHP Direct, OCN

**General Surgery / Cirugía General****Oh, Anthony S, MD**

NPI: 1154401354 Board Certified: Yes  
 4950 San Bernardino St, Ste 200  
 Montclair, CA 91763 ☎ 854  
 Accepting new patients CA#: A85029  
 (909) 621-7647 Hours: 2:00PM-4:30pm MTh 🗨 Eng, Spa  
 🇺🇸 L Hospitals: Casa Colina, Chino Valley, Montclair  
 IPAs: IEHP Direct, OCN

**Interventional Radiology / Radiología Intervencionista****Lalezarian, Michael A, MD**

NPI: 1023245230 Board Certified: Yes  
 4950 San Bernardino St, Ste 106  
 Montclair, CA 91763 ☎ 854  
 Accepting new patients CA#: A109360  
 (909) 850-5800 Hours: 8:30-5:00 M-F 🗨 Eng 🇺🇸 L  
 IPAs: IEHP Direct

**Occupational Therapy / Terapia Ocupacional****Mackay, Melissa M, OT**

NPI: 1790438679 Board Certified: No  
 5350 Olive St, Montclair, CA 91763  
 Accepting new patients CA#: OT11894  
 (909) 497-1900 Hours: 8:30-5:30 M-F  
 ✉ office@striveptwellness.com 🗨 Eng 🇺🇸 L  
 IPAs: IEHP Direct

**Velasquez, Amanda A, OT**

NPI: 1861126377 Board Certified: No  
 4959 Palo Verde St, Ste 109C  
 Montclair, CA 91763 ☎ 4158  
 Accepting new patients CA#: OT22606  
 (909) 971-3092 Hours: 8:00-7:00 M-Th, 8:00-5:00 F  
 🗨 Eng 🇺🇸 L IPAs: IEHP Direct

**Pain Management / Manejo del Dolor****Lynch, Marc E, DO** NPI: 1760488621 Board Certified: No

5050 San Bernardino St, Montclair, CA 91763 ☎ 857  
 Accepting new patients CA#: 20A6261  
 (909) 281-5800 Hours: 8:00-5:00 M-F 🗨 Eng, Spa  
 🇺🇸 P, EB, IB, R, E, B Hospitals: Chino Valley  
 IPAs: IEHP Direct

**Physical Therapy / Terapia Física****Brito, Gary, PT** NPI: 1437543402 Board Certified: No

5350 Olive St, Montclair, CA 91763  
 Accepting new patients CA#: PT292729  
 (909) 497-1900 Hours: 8:30-5:30 M-F  
 ✉ office@striveptwellness.com 🗨 Eng 🇺🇸 L  
 IPAs: IEHP Direct

**Evano, Twyla I, PT** NPI: 1407463847 Board Certified: No

5350 Olive St, Montclair, CA 91763  
 Accepting new patients CA#: PT43106  
 (909) 497-1900 Hours: 8:30-5:30 M-F  
 ✉ office@striveptwellness.com 🗨 Eng 🇺🇸 L  
 IPAs: IEHP Direct

**Macarewa, Melissa G, PT**

NPI: 1942794094 Board Certified: No  
 5350 Olive St, Montclair, CA 91763  
 Accepting new patients CA#: PT291751  
 (909) 497-1900 Hours: 8:30-5:30 M-F  
 ✉ office@striveptwellness.com 🗨 Eng 🇺🇸 L  
 IPAs: IEHP Direct

**Munoz, Mariafernanda T, PT**

NPI: 1699389247 Board Certified: No  
 4959 Palo Verde St, Ste 109C  
 Montclair, CA 91763 ☎ 4158  
 Accepting new patients CA#: PT298905  
 (909) 971-3092 Hours: 8:00-7:00 M-Th, 8:00-5:00 F  
 🗨 Eng 🇺🇸 L IPAs: IEHP Direct

**Torres, Jared L, PT** NPI: 1750862371 Board Certified: No

4959 Palo Verde St, Ste 109C  
 Montclair, CA 91763 ☎ 4158  
 Accepting new patients CA#: PT295388  
 (909) 971-3092 Hours: 8:00-7:00 M-Th, 8:00-5:00 F  
 🗨 Eng 🇺🇸 L IPAs: Dignity Health Med Network

**Tran, Dung, PT** NPI: 1205873866 Board Certified: No

4651 Holt Blvd, Ste C  
 Montclair, CA 91763  
 Accepting new patients CA#: PT21562  
 (909) 626-2220 Hours: 8:00-5:00 M-F 🗨 Eng, Vie 🇺🇸 L  
 IPAs: IEHP Direct

**Washington, Joscelyn C, PT**

NPI: 1083755680 Board Certified: No  
 4959 Palo Verde St, Ste 109C  
 Montclair, CA 91763 ☎ 4158  
 Accepting new patients CA#: PT28944  
 (909) 971-3092 Hours: 8:00-7:00 M-Th, 8:00-5:00 F  
 🗨 Eng 🇺🇸 L IPAs: Dignity Health Med Network,  
 IEHP Direct

**Podiatrist / Podiatras****Azar, Edward S, DPM**

NPI: 1003291832 Board Certified: Yes  
 9675 Monte Vista Ave, Ste E  
 Montclair, CA 91763 ☎ 4157  
 Accepting new patients CA#: E5241  
 (213) 537-2927 Hours: 8:30-5:00 M-F  
 ✉ azarlafrontoffice@gmail.com 🗨 Eng 🇺🇸 L  
 Hospitals: Montclair, San Antonio IPAs: ACMG,  
 IEHP Direct, OCN, PHN



## Specialists / Especialistas

### Pulmonary Disease / Medicina Pulmonar

#### Chang, Elbert K, MD

NPI: 1053417808 Board Certified: No  
9525 Monte Vista Ave, Ste 105  
Montclair, CA 91763 ☎ 4158  
Accepting new patients CA#: A89864  
(909) 626-1205 Hours: 8:00-5:00 M-F 🗨 Eng, Mnd 🇺🇸 L  
Hospitals: Chino Valley, Montclair, Pomona Valley,  
San Antonio IPAs: ACMG, IEHP Direct

#### Grobler, Nicolaas M, MD

NPI: 1720154255 Board Certified: Yes  
9525 Monte Vista Ave, Ste 105  
Montclair, CA 91763 ☎ 4158  
Accepting new patients CA#: A89047  
(909) 626-1205 Hours: 8:00-5:00 M-F 🗨 Eng, Ger 🇺🇸 L  
Hospitals: Chino Valley, Montclair, Pomona Valley,  
San Antonio IPAs: ACMG, IEHP Direct

#### Khorrami, Shahram, MD

NPI: 1306876123 Board Certified: Yes  
9525 Monte Vista Ave, Ste 105  
Montclair, CA 91763 ☎ 4158  
Accepting new patients CA#: A111325  
(909) 626-1205 Hours: 8:00-5:00 M-F 🗨 Eng, Per, Fai  
🇺🇸 L Hospitals: Casa Colina, Chino Valley, Montclair,  
Pomona Valley, San Antonio IPAs: IEHP Direct, ACMG,  
LSMA

#### Kim, John, DO NPI: 1710206024 Board Certified: Yes

9525 Monte Vista Ave, Ste 105  
Montclair, CA 91763 ☎ 4158  
Accepting new patients CA#: 20A16333  
(909) 626-1205 Hours: 8:00-5:00 M-F 🗨 Eng 🇺🇸 L  
Hospitals: Chino Valley, Montclair, Pomona Valley,  
San Antonio IPAs: IEHP Direct, OCN

#### Naji, Haaris R, DO NPI: 1023582194 Board Certified: Yes

9525 Monte Vista Ave, Ste 105  
Montclair, CA 91763 ☎ 4158  
Accepting new patients CA#: 20A16402  
(909) 626-1205 Hours: 8:00-5:00 M-F 🗨 Eng, Urd 🇺🇸 L  
Hospitals: Pomona Valley, San Antonio IPAs: IEHP Direct,  
OCN

#### Siriratsivawong, Rick, MD

NPI: 1669615902 Board Certified: Yes  
9525 Monte Vista Ave, Ste 105  
Montclair, CA 91763 ☎ 4158  
Accepting new patients CA#: A136964  
(909) 626-1205 Hours: 8:00-5:00 M-F 🗨 Eng, Tha 🇺🇸 L  
Hospitals: Chino Valley, Montclair, Pomona Valley,  
San Antonio IPAs: IEHP Direct, OCN

### Speech-Language Therapy / Terapia del Habla y Lenguaje

#### Reola, Kimberly E, SLP

NPI: 1093065518 Board Certified: No  
4959 Palo Verde St, Ste 109C  
Montclair, CA 91763 ☎ 4158  
Accepting new patients CA#: SLP18978  
(909) 971-3092 Hours: 8:00-7:00 M-Th, 8:00-5:00 F  
🗨 Eng 🇺🇸 L IPAs: Dignity Health Med Network,  
IEHP Direct

### Moreno Valley

### Acupuncturist / Acupunturista

#### Alcocer, Xiaolong, Master NPI: 1982035000

23887 Sunnymead Blvd Ste C, Moreno Valley, CA 92553  
Accepting new patients  
(951) 242-2228 Hours: 9:00-5:00 M-F, 9:00-1:00 Sat  
✉ alcocerx@gmail.com 🗨 Eng, Spa, Chi, Mnd 🇺🇸 L

#### Alcocer, Xiaolong, Master NPI: 1982035000

23887 Sunnymead Blvd Ste C, Moreno Valley, CA 92553  
Accepting new patients  
(951) 242-2228 Hours: 9:00-5:00 M-F, 9:00-1:00 Sat  
✉ alcocerx@gmail.com 🗨 Eng, Spa, Chi, Mnd 🇺🇸 L

#### Jeong, Min Young, Master NPI: 1912273000

11441 Heacock St Ste E, Moreno Valley, CA 92557  
Accepting new patients  
(951) 505-8126 Hours: 8:00-6:00 M-F  
✉ medinginc@gmail.com 🗨 Eng, Chi, Kor 🇺🇸 L

#### Jeong, Min Young, Master NPI: 1912273000

11441 Heacock St Ste E, Moreno Valley, CA 92557  
Accepting new patients  
(951) 505-8126 Hours: 8:00-6:00 M-F  
✉ medinginc@gmail.com 🗨 Eng, Chi, Kor 🇺🇸 L

#### Kim, Bo, Master NPI: 1750548000

11441 Heacock St Ste B2, Moreno Valley, CA 92557  
Accepting new patients  
(951) 601-0420 Hours: 9:00-5:00 M-F  
✉ oneacuclinic@yahoo.com 🗨 Eng, Spa, Kor 🇺🇸 L

#### Kim, Bo, Master NPI: 1750548000

11441 Heacock St Ste B2, Moreno Valley, CA 92557  
Accepting new patients  
(951) 601-0420 Hours: 9:00-5:00 M-F  
✉ oneacuclinic@yahoo.com 🗨 Eng, Spa, Kor 🇺🇸 L

#### Kim, Kyung Yeol, Master NPI: 1104323000

25211 Sunnymead Blvd Ste C15,  
Moreno Valley, CA 92553  
Accepting new patients  
(530) 601-6996 Hours: 10:00-7:00 MW-FSat, 12:00-7:00  
Sun ✉ kimc.acupuncture@gmail.com 🗨 Eng, Spa, Kor  
🇺🇸 L

## Specialists / Especialistas

**Kim, Kyung Yeol**, Master NPI: 1104323000  
25211 Sunnymead Blvd Ste C15,  
Moreno Valley, CA 92553  
Accepting new patients  
(530) 601-6996 **Hours: 10:00-7:00 MW-FSat, 12:00-7:00**  
Sun ☒ kimc.acupuncture@gmail.com 🗣 Eng, Spa, Kor  
♿ L

**Soh, Bakyoung**, Master NPI: 1972006000  
14068 Graham St Ste 105, Moreno Valley, CA 92553  
Accepting new patients  
(213) 503-6208 **Hours: 9:00-5:00 M-Sat**  
☒ drsoh208@gmail.com 🗣 Eng, Kor ♿ L

**Soh, Bakyoung**, Master NPI: 1972006000  
14068 Graham St Ste 105, Moreno Valley, CA 92553  
Accepting new patients  
(213) 503-6208 **Hours: 9:00-5:00 M-Sat**  
☒ drsoh208@gmail.com 🗣 Eng, Kor ♿ L

**Wang, Qian**, Foreign Trained NPI: 1942375000  
23470 Olive Wood Plz Dr Ste 130,  
Moreno Valley, CA 92553  
Accepting new patients  
(951) 247-7465 **Hours: 9:00-4:00 M-F, 8:30-10:00 Sat**  
☒ QWang1993@yahoo.com 🗣 Eng, Chi ♿ L

**Wang, Qian**, Foreign Trained NPI: 1942375000  
23470 Olive Wood Plz Dr Ste 130,  
Moreno Valley, CA 92553  
Accepting new patients  
(951) 247-7465 **Hours: 9:00-4:00 M-F, 8:30-10:00 Sat**  
☒ QWang1993@yahoo.com 🗣 Eng, Chi ♿ L

**Zhai, Jenny**, Master NPI: 1922591000  
12981 Perris Blvd Ste 214, Moreno Valley, CA 92553  
Accepting new patients  
(951) 288-8879 **Hours: 8:30-5:00 M-F, 8:30-11:30 Sat**  
☒ jennyzhai811@gmail.com 🗣 Eng, Mnd ♿ L

**Zhai, Jenny**, Master NPI: 1922591000  
12981 Perris Blvd Ste 214, Moreno Valley, CA 92553  
Accepting new patients  
(951) 288-8879 **Hours: 8:30-5:00 M-F, 8:30-11:30 Sat**  
☒ jennyzhai811@gmail.com 🗣 Eng, Mnd ♿ L

### Allergy & Immunology / Alergias e Inmunología

**Ariue, Barbara K**, MD  
NPI: 1013930874 ♦ **Board Certified:** Yes  
26600 Cactus Ave, Ste 300  
Moreno Valley, CA 92555 🚗 1982  
Accepting new patients **CA#:** G80863  
(951) 988-9500 **Hours: 7:30-5:00 M-F** 🗣 Eng  
♿ P, EB, IB, R, E, T, B **Hospitals:** Riverside University H.S.  
**IPAs:** IEHP Direct

**Fanous, Yvonne F**, MD  
NPI: 1912927302 ♦ **Board Certified:** Yes  
26600 Cactus Ave, Ste 300  
Moreno Valley, CA 92555 🚗 1982  
Accepting new patients **CA#:** A35699  
(951) 988-9500 **Hours: 7:30-5:00 M-F** 🗣 Eng  
♿ P, EB, IB, R, E, T, B **Hospitals:** Riverside University H.S.  
**IPAs:** IEHP Direct

### Audiology / Audiología

**Mast, Whitney A**, AUD  
NPI: 1144667023 **Board Certified:** No  
26520 Cactus Ave, Moreno Valley, CA 92555 🚗 1982  
Accepting new patients **CA#:** AU3308  
(951) 486-4000 **Hours: 8:00-4:00 M-F** 🗣 Eng  
♿ P, EB, IB, E, L **IPAs:** LLUHC

### Cardiology (Vascular) / Cardiología (Vascular)

**Williams, Shammah O**, MD  
NPI: 1134419427 ♦ **Board Certified:** Yes  
26600 Cactus Ave, Ste 300  
Moreno Valley, CA 92555 🚗 1982  
Accepting new patients **CA#:** A129581  
(951) 988-9500 **Hours: 7:30-5:00 M-F** 🗣 Eng  
♿ P, EB, IB, R, E, T, B **Hospitals:** Loma Linda  
**IPAs:** IEHP Direct

### Cardiovascular Disease / Enfermedad Cardiovascular

**Alani, Anas A**, MD  
NPI: 1154633709 ♦ **Board Certified:** Yes  
26600 Cactus Ave, Ste 300  
Moreno Valley, CA 92555 🚗 1982  
Accepting new patients **CA#:** A125237  
(951) 988-9500 **Hours: 7:30-5:00 M-F** 🗣 Eng  
♿ P, EB, IB, R, E, T, B **Hospitals:** Loma Linda - Childrens,  
Loma Linda, Riverside University H.S. **IPAs:** IEHP Direct

**Bharadwaj, Aditya S**, MD  
NPI: 1871729822 ♦ **Board Certified:** Yes  
26600 Cactus Ave, Ste 300  
Moreno Valley, CA 92555 🚗 1982  
Accepting new patients **CA#:** A118498  
(951) 988-9500 **Hours: 7:30-5:00 M-F** 🗣 Eng  
♿ P, EB, IB, R, E, T, B **Hospitals:** Loma Linda - Childrens,  
Loma Linda **IPAs:** IEHP Direct

**Bhardwaj, Rahul**, MD  
NPI: 1730318452 ♦ **Board Certified:** Yes  
26600 Cactus Ave, Ste 300  
Moreno Valley, CA 92555 🚗 1982  
Accepting new patients **CA#:** A110715  
(951) 988-9500 **Hours: 7:30-5:00 M-F** 🗣 Eng  
♿ P, EB, IB, R, E, T, B **Hospitals:** Loma Linda

## Specialists / Especialistas

IPAs: IEHP Direct

### Hilliard, Anthony A, MD

NPI: 1841262623  **Board Certified:** Yes  
26600 Cactus Ave, Ste 300  
Moreno Valley, CA 92555 📞 1982  
Accepting new patients **CA#:** A108048  
(951) 988-9500 **Hours:** 7:30-5:00 M-F 🗣️ Eng  
🇵🇸 P, EB, IB, R, E, T, B **Hospitals:** Loma Linda  
IPAs: IEHP Direct

### Jutzy, Kenneth R, MD

NPI: 1073531802  **Board Certified:** Yes  
26600 Cactus Ave, Ste 300  
Moreno Valley, CA 92555 📞 1982  
Accepting new patients **CA#:** G37876  
(951) 988-9500 **Hours:** 7:30-5:00 M-F 🗣️ Eng  
🇵🇸 P, EB, IB, R, E, T, B **Hospitals:** Loma Linda, Loma Linda  
IPAs: IEHP Direct

### Krishnan, Rajagopal, MD

NPI: 1427082882  **Board Certified:** Yes  
26600 Cactus Ave, Ste 300  
Moreno Valley, CA 92555 📞 1982  
Accepting new patients **CA#:** A48568  
(951) 988-9500 **Hours:** 7:30-5:00 M-F 🗣️ Eng  
🇵🇸 P, EB, IB, R, E, T, B **Hospitals:** Loma Linda,  
Riverside University H.S. IPAs: IEHP Direct

### Lan, Howard W, DO

NPI: 1316206832  **Board Certified:** Yes  
26600 Cactus Ave, Ste 300  
Moreno Valley, CA 92555 📞 1982  
Accepting new patients **CA#:** 20A13025  
(951) 988-9500 **Hours:** 7:30-5:00 M-F 🗣️ Eng, Mnd  
🇵🇸 P, EB, IB, R, E, T, B **Hospitals:** Loma Linda - Childrens,  
Loma Linda, Riverside University H.S. IPAs: IEHP Direct

### Prasad, Vinoy S, MD

NPI: 1558528372  **Board Certified:** Yes  
26600 Cactus Ave, Ste 300  
Moreno Valley, CA 92555 📞 1982  
Accepting new patients **CA#:** A112282  
(951) 988-9500 **Hours:** 7:30-5:00 M-F 🗣️ Eng  
🇵🇸 P, EB, IB, R, E, T, B **Hospitals:** Arrowhead,  
Loma Linda - Childrens, Loma Linda,  
Riverside University H.S. IPAs: IEHP Direct

### Shu, Richard G, MD

NPI: 1356647788  **Board Certified:** Yes  
26600 Cactus Ave, Ste 300  
Moreno Valley, CA 92555 📞 1982  
Accepting new patients **CA#:** A115553  
(951) 988-9500 **Hours:** 7:30-5:00 M-F 🗣️ Eng  
🇵🇸 P, EB, IB, R, E, T, B **Hospitals:** Loma Linda - Childrens,  
Loma Linda, Riverside University H.S. IPAs: IEHP Direct

## Child Abuse Pediatrics / Pediatría de Abuso Infantil

### Massi, Mark, MD

NPI: 1568417921  **Board Certified:** Yes  
26600 Cactus Ave, Ste 300  
Moreno Valley, CA 92555 📞 1982  
Accepting new patients **CA#:** A105417  
(951) 988-9500 **Hours:** 7:30-5:00 M-F 🗣️ Eng  
🇵🇸 P, EB, IB, R, E, T, B **Hospitals:** Riverside University H.S.  
IPAs: IEHP Direct

## Chiropractor / Quiropráctico

### De Leon, Jorge, DC

NPI: 1679720189  **Board Certified:** No  
22675 Alessandro Blvd, Moreno Valley, CA 92553  
📞 1748  
Accepting new patients **CA#:** DC26706  
(951) 571-2350 **Hours:** 8:00-5:30 M-F 🗣️ Eng, Spa  
🇵🇸 P, EB, IB, R, E, B IPAs: IEHP Direct

### Kim, Tae K, DC NPI: 1629533666 Board Certified: No

11441 Heacock St, Ste E  
Moreno Valley, CA 92557 📞 1848  
Accepting new patients **CA#:** DC28107  
(951) 567-1476 **Hours:** 8:00-5:00 M-F 🗣️ Eng, Kor 🇵🇸 L  
IPAs: IEHP Direct

### Lambourne, Neville, DC

NPI: 1982146502  **Board Certified:** No  
22675 Alessandro Blvd, Moreno Valley, CA 92553  
📞 1748  
Accepting new patients **CA#:** DC36022  
(951) 571-2350 **Hours:** 8:00-5:30 M-F 🗣️ Eng, Spa, Vie  
🇵🇸 P, EB, IB, R, E, B IPAs: IEHP Direct

### Robinson, Dean A, DC

NPI: 1851320337  **Board Certified:** No  
22675 Alessandro Blvd, Moreno Valley, CA 92553  
📞 1748  
Accepting new patients **CA#:** DC12036  
(951) 571-2350 **Hours:** 8:00-5:30 M-F 🗣️ Eng, Spa  
🇵🇸 P, EB, IB, R, E, B IPAs: IEHP Direct

## Diagnostic Radiology / Radiología Diagnóstica

### Aziz, Khadija, MD NPI: 1336186097 Board Certified: Yes

12818 Heacock St, Ste C2  
Moreno Valley, CA 92553 📞 1830  
Accepting new patients **CA#:** C53035  
(951) 242-2508 **Hours:** 8:00-5:00 M-F 🗣️ Eng, Spa 🇵🇸 L  
IPAs: IEHP Direct



## Specialists / Especialistas

### Berman, Jack L, MD

NPI: 1417977786 Board Certified: Yes  
12818 Heacock St, Ste C2  
Moreno Valley, CA 92553 ☎ 1830  
Accepting new patients CA#: C33328  
(951) 682-1099 Hours: 8:00-5:00 M-F 🗣 Eng, Spa ♿ L  
IPAs: IEHP Direct

### Cruces, John V, MD NPI: 1255333480 Board Certified: Yes

12818 Heacock St, Ste C2  
Moreno Valley, CA 92553 ☎ 1830  
Accepting new patients CA#: G42105  
(951) 682-1099 Hours: 8:00-5:00 M-F 🗣 Eng, Spa ♿ L  
IPAs: IEHP Direct

### Matloubi, Nader, MD

NPI: 1578770806 Board Certified: Yes  
12818 Heacock St, Ste C2  
Moreno Valley, CA 92553 ☎ 1830  
Accepting new patients CA#: A83135  
(951) 242-2508 Hours: 8:00-5:00 M-F 🗣 Eng, Spa ♿ L  
IPAs: IEHP Direct

### Dietician/Nutritionist /

### Dietista/Nutricionista

### Blucher, Cheri L, RD

NPI: 1174707038 ♦ Board Certified: No  
23520 Cactus Ave, Moreno Valley, CA 92553 ☎ 2698  
Accepting new patients CA#: RD819877  
(800) 720-9553 Hours: 7:30-5:00 M-F 🗣 Eng  
♿ EB, IB, R, E, T, L IPAs: IEHP Direct

### Carr, Jenny, RD NPI: 1003562745 ♦ Board Certified: No

23520 Cactus Ave, Moreno Valley, CA 92553 ☎ 2698  
Accepting new patients CA#: RD86059185  
(800) 720-9553 Hours: 7:30-5:00 M-F 🗣 Eng  
♿ EB, IB, R, E, T, L IPAs: IEHP Direct

### Char, Chassitie T, RD

NPI: 1992432124 ♦ Board Certified: No  
23520 Cactus Ave, Moreno Valley, CA 92553 ☎ 2698  
Accepting new patients CA#: RD86199241  
(951) 867-3900 Hours: 7:30-5:00 M-F 🗣 Eng  
♿ EB, IB, R, E, T, L IPAs: IEHP Direct

### Chen, Chun-Ching, RD

NPI: 1679230189 ♦ Board Certified: No  
23520 Cactus Ave, Moreno Valley, CA 92553 ☎ 2698  
Accepting new patients CA#: RD934230  
(800) 720-9553 Hours: 7:30-5:00 M-F 🗣 Eng, Mnd  
♿ EB, IB, R, E, T, L IPAs: IEHP Direct

### Chivichon-Navarro, Nancy E, LCSW

NPI: 1154744522 ♦ Board Certified: No  
26600 Cactus Ave, Ste 300  
Moreno Valley, CA 92555 ☎ 1982  
Accepting new patients CA#: RD1024153  
(951) 988-9500 Hours: 7:30-5:00 M-F 🗣 Eng

♿ P, EB, IB, R, E, T, B IPAs: IEHP Direct

### Cruz-Zuniga, Jazmin, RD

NPI: 1376266973 ♦ Board Certified: No  
23520 Cactus Ave, Moreno Valley, CA 92553 ☎ 2698  
Accepting new patients CA#: RD86024768  
(800) 720-9553 Hours: 7:30-5:00 M-F 🗣 Eng  
♿ EB, IB, R, E, T, L IPAs: IEHP Direct

### Dominguez, Andrea A, RD

NPI: 1659942522 ♦ Board Certified: No  
26600 Cactus Ave, Ste 300  
Moreno Valley, CA 92555 ☎ 1982  
Accepting new patients CA#: RD86148092  
(951) 988-9500 Hours: 7:30-5:00 M-F 🗣 Eng  
♿ P, EB, IB, R, E, T, B IPAs: IEHP Direct

### Gonzalez, Diana, RD

NPI: 1497328108 ♦ Board Certified: No  
23520 Cactus Ave, Moreno Valley, CA 92553 ☎ 2698  
Accepting new patients CA#: RD86154735  
(800) 720-9553 Hours: 7:30-5:00 M-F 🗣 Eng  
♿ EB, IB, R, E, T, L IPAs: IEHP Direct

### Hoxter, Gayle L, RD

NPI: 1699432377 ♦ Board Certified: No  
23520 Cactus Ave, Moreno Valley, CA 92553 ☎ 2698  
Accepting new patients CA#: RD611341  
(800) 720-9553 Hours: 7:30-5:00 M-F 🗣 Eng  
♿ EB, IB, R, E, T, L IPAs: IEHP Direct

### Hoxter, Gayle L, RD NPI: 1699432377 Board Certified: No

26600 Cactus Ave, 1st Fl  
Moreno Valley, CA 92555 ☎ 1982  
Accepting new patients CA#: RD611341  
(951) 988-9500 Hours: 7:30-5:00 M-F 🗣 Eng ♿ L  
IPAs: IEHP Direct

### Kimani, Rahab N, RD

NPI: 1336806926 ♦ Board Certified: No  
23520 Cactus Ave, Moreno Valley, CA 92553 ☎ 2698  
Accepting new patients CA#: RD86106676  
(800) 720-9553 Hours: 7:30-5:00 M-F 🗣 Eng  
♿ EB, IB, R, E, T, L IPAs: IEHP Direct

### McCarthy, Maureen M, RD

NPI: 1497410120 ♦ Board Certified: No  
23520 Cactus Ave, Moreno Valley, CA 92553 ☎ 2698  
Accepting new patients CA#: RD715291  
(800) 720-9553 Hours: 7:30-5:00 M-F 🗣 Eng  
♿ EB, IB, R, E, T, L IPAs: IEHP Direct

### Padgett, Natalie A, RD

NPI: 1932735362 ♦ Board Certified: No  
26600 Cactus Ave, Ste 300  
Moreno Valley, CA 92555 ☎ 1982  
Accepting new patients CA#: RD715655  
(951) 988-9500 Hours: 7:30-5:00 M-F 🗣 Eng  
♿ P, EB, IB, R, E, T, B IPAs: IEHP Direct

## Specialists / Especialistas

### Padilla, Rebekah K, RD

NPI: 1770200701 **Board Certified:** No  
23520 Cactus Ave, Moreno Valley, CA 92553 📞 2698  
Accepting new patients **CA#:** RD816101  
(951) 867-3900 **Hours:** 8:00-5:00 M-F 🗣️ Eng  
🇺🇸 EB, IB, R, E, T, L **IPAs:** IEHP Direct

### Rodrigues, Sophie G, RD

NPI: 1548987498 **Board Certified:** No  
23520 Cactus Ave, Moreno Valley, CA 92553 📞 2698  
Accepting new patients **CA#:** RD86114517  
(951) 867-3900 **Hours:** 7:30-5:00 M-F 🗣️ Eng  
🇺🇸 EB, IB, R, E, T, L **IPAs:** IEHP Direct

### Rodriguez, Izell M, RD

NPI: 1508528019 **Board Certified:** No  
23520 Cactus Ave, Moreno Valley, CA 92553 📞 2698  
Accepting new patients **CA#:** RD86007564  
(951) 867-3900 **Hours:** 7:30-5:00 M-F 🗣️ Eng  
🇺🇸 EB, IB, R, E, T, L **IPAs:** IEHP Direct

### Stewart, Jennifer V, RD

NPI: 1841955630 **Board Certified:** No  
23520 Cactus Ave, Moreno Valley, CA 92553 📞 2698  
Accepting new patients **CA#:** RD710364  
(951) 867-3900 **Hours:** 7:30-5:00 M-F 🗣️ Eng  
🇺🇸 EB, IB, R, E, T, L **IPAs:** IEHP Direct

### Stewart, Jennifer V, RD

NPI: 1841955630 **Board Certified:** No  
26600 Cactus Ave, Ste 300  
Moreno Valley, CA 92555 📞 1982  
Accepting new patients **CA#:** RD710364  
(951) 988-9500 **Hours:** 7:30-5:00 M-F 🗣️ Eng  
🇺🇸 P, EB, IB, R, E, T, B **IPAs:** IEHP Direct

### Varela, Michelle M, RD

NPI: 1306506092 **Board Certified:** No  
23520 Cactus Ave, Moreno Valley, CA 92553 📞 2698  
Accepting new patients **CA#:** RD824049  
(951) 867-3900 **Hours:** 7:30-5:00 M-F 🗣️ Eng  
🇺🇸 EB, IB, R, E, T, L **IPAs:** IEHP Direct

## Emergency Medicine / Medicina de Emergencia

### Loe, Stephanie A, MD

NPI: 1730405473 **Board Certified:** Yes  
26600 Cactus Ave, 1st Fl  
Moreno Valley, CA 92555 📞 1982  
Accepting new patients **CA#:** A118803  
(951) 988-9500 **Hours:** 7:30-5:00 M-F 🗣️ Eng 🇺🇸 L  
**Hospitals:** Riverside University H.S. **IPAs:** IEHP Direct

### Minahan, Thomas F, DO

NPI: 1457394827 **Board Certified:** Yes  
26600 Cactus Ave, 1st Fl  
Moreno Valley, CA 92555 📞 1982  
Accepting new patients **CA#:** 20A6864

(951) 988-9500 **Hours:** 7:30-5:00 M-F 🗣️ Eng 🇺🇸 L  
**Hospitals:** Riverside University H.S. **IPAs:** IEHP Direct

### Thomas, Mark E, DO

NPI: 1669587614 **Board Certified:** Yes  
26600 Cactus Ave, 1st Fl  
Moreno Valley, CA 92555 📞 1982  
Accepting new patients **CA#:** 20A5977  
(951) 988-9500 **Hours:** 7:30-5:00 M-F 🗣️ Eng 🇺🇸 L  
**Hospitals:** Riverside University H.S. **IPAs:** IEHP Direct

## Endocrinology Diabetes and Metabolism / Endocrinología, Diabetes y Metabolismo

### Firek, Anthony F, MD

NPI: 1861462640 **Board Certified:** Yes  
26600 Cactus Ave, Ste 300  
Moreno Valley, CA 92555 📞 1982  
Accepting new patients **CA#:** G55956  
(951) 988-9500 **Hours:** 7:30-5:00 M-F 🗣️ Eng  
🇺🇸 P, EB, IB, R, E, T, B **Hospitals:** Riverside University H.S.  
**IPAs:** IEHP Direct

### Munir, Iqbal, MD

NPI: 1386822690 **Board Certified:** Yes  
26520 Cactus Ave, Moreno Valley, CA 92555 📞 1982  
Accepting new patients **CA#:** A105422  
(951) 486-4000 **Hours:** 8:00-5:00 M-F 🗣️ Eng, Spa, Jap,  
Ben 🇺🇸 P, EB, IB, L **Hospitals:** Riverside University H.S.  
**IPAs:** IEHP Direct

### Munir, Iqbal, MD

NPI: 1386822690 **Board Certified:** Yes  
26600 Cactus Ave, Ste 300  
Moreno Valley, CA 92555 📞 1982  
Accepting new patients **CA#:** A105422  
(951) 988-9500 **Hours:** 7:30-5:00 M-F 🗣️ Eng, Jap, Ben  
🇺🇸 P, EB, IB, R, E, T, B **Hospitals:** Riverside University H.S.  
**IPAs:** IEHP Direct

### Yang, Almira J, DO

NPI: 1356738389 **Board Certified:** Yes  
26520 Cactus Ave, Moreno Valley, CA 92555 📞 1982  
Accepting new patients **CA#:** 20A15027  
(951) 486-4000 **Hours:** 8:00-5:00 M-F 🗣️ Eng, Spa, Mnd  
🇺🇸 P, EB, IB, L **Hospitals:** Riverside University H.S.  
**IPAs:** IEHP Direct

### Yang, Almira J, DO

NPI: 1356738389 **Board Certified:** Yes  
26600 Cactus Ave, Ste 300  
Moreno Valley, CA 92555 📞 1982  
Accepting new patients **CA#:** 20A15027  
(951) 988-9500 **Hours:** 7:30-5:00 M-F 🗣️ Eng, Mnd  
🇺🇸 P, EB, IB, R, E, T, B **Hospitals:** Riverside University H.S.  
**IPAs:** IEHP Direct

**Family Planning / Planificación Familiar****Planned Parenthood Pacific Southwest**

NPI: 1033144027 Board Certified: No  
 12900 Frederick St, Ste C  
 Moreno Valley, CA 92553 ☎ 1771  
**Clinic Name:** Planned Parenthood Pacific Southwest  
 Accepting new patients CA#: 1033144027  
 (888) 743-7526 **Hours:** 8:30-5:00 MF, 10:00-5:00 T-Th,  
 8:00-4:30 Sat 🗣 Eng ♿ L  
**Hospitals:** Parkview Community, Riverside Community  
**IPAs:** IEHP Direct

**Family Practice / Medicina Familiar**

**Silver, Gail V, MD** NPI: 1154352003 Board Certified: Yes  
 26600 Cactus Ave, 1st Fl  
 Moreno Valley, CA 92555 ☎ 1982  
 Accepting new patients CA#: G57729  
 (951) 988-9500 **Hours:** 7:30-5:00 M-F 🗣 Eng ♿ L  
**IPAs:** IEHP Direct

**General Surgery / Cirugía General****Agapian, John V, MD**

NPI: 1043361470 Board Certified: Yes  
 26520 Cactus Ave, Ste D0078  
 Moreno Valley, CA 92555 ☎ 1982  
 Accepting new patients CA#: A94833  
 (951) 486-5177 **Hours:** 7:30-4:00 M-F 🗣 Eng ♿ L  
**Hospitals:** Riverside University H.S. **IPAs:** LLUHC

**Ahmad, Bakhtiar M, MD**

NPI: 1992774129 Board Certified: Yes  
 12980 Frederick St, Ste C  
 Moreno Valley, CA 92553 ☎ 1771  
 Accepting new patients CA#: A42585  
 (951) 242-1161 **Hours:** 9:00-5:00 M-F 🗣 Eng, Spa, Urd  
 ♿ EB, IB, E, L  
**Hospitals:** Kaiser - Moreno Valley Hospital/Hospital,  
 San Gorgonio **IPAs:** ACMG, IEHP Direct, LSMA, OCN, PHN

**Albini, Paul T, MD** NPI: 1053643536 Board Certified: Yes

26520 Cactus Ave, Ste D0078  
 Moreno Valley, CA 92555 ☎ 1982  
 Accepting new patients CA#: A149166  
 (951) 486-5177 **Hours:** 7:30-4:00 M-F 🗣 Eng ♿ L  
**Hospitals:** Riverside University H.S. **IPAs:** LLUHC

**Edwards, Sara B, MD**

NPI: 1548550510 Board Certified: Yes  
 26520 Cactus Ave, Ste D0078  
 Moreno Valley, CA 92555 ☎ 1982  
 Accepting new patients CA#: A140928  
 (951) 486-5177 **Hours:** 7:30-4:00 M-F 🗣 Eng ♿ L  
**Hospitals:** Riverside University H.S. **IPAs:** LLUHC

**Molkara, Afshin M, MD**

NPI: 1194755280 Board Certified: Yes  
 26520 Cactus Ave, Ste D0078  
 Moreno Valley, CA 92555 ☎ 1982  
 Accepting new patients CA#: A68668  
 (951) 486-5177 **Hours:** 7:30-4:00 M-F 🗣 Eng ♿ L  
**Hospitals:** Riverside University H.S. **IPAs:** LLUHC

**Moores, Donald C, MD**

NPI: 1497783070 Board Certified: Yes  
 26600 Cactus Ave, Ste 300  
 Moreno Valley, CA 92555 ☎ 1982  
 Accepting new patients CA#: G64016  
 (951) 988-9500 **Hours:** 7:30-5:00 M-F 🗣 Eng  
 ♿ P, EB, IB, R, E, T, B **Hospitals:** Loma Linda - Childrens,  
 Loma Linda, Riverside University H.S. **IPAs:** IEHP Direct

**Nguyen, Andrew T, MD**

NPI: 1437464997 Board Certified: Yes  
 26520 Cactus Ave, Moreno Valley, CA 92555 ☎ 1982  
 Accepting new patients CA#: A120107  
 (909) 486-4000 **Hours:** 7:30-5:00 M-F 🗣 Eng  
 ♿ P, EB, IB, E, T, L **Hospitals:** Riverside University H.S.  
**IPAs:** LLUHC

**Geriatric Medicine / Medicina Geriátrica****Pandit, Ivy D, MD** NPI: 1891796165 Board Certified: Yes

26520 Cactus Ave, Moreno Valley, CA 92555 ☎ 1982  
 Accepting new patients CA#: C53735  
 (951) 486-4000 **Hours:** 8:00-5:00 M-F 🗣 Eng, Spa, Hin  
 ♿ P, EB, IB, L **Hospitals:** Riverside University H.S.  
**IPAs:** IEHP Direct

**Hematology / Hematología****Demisse, Rahel Z, MD**

NPI: 1124462486 Board Certified: Yes  
 26520 Cactus Ave, Moreno Valley, CA 92555 ☎ 1982  
 Accepting new patients CA#: A135179  
 (951) 486-4002 **Hours:** 7:30-5:00 M-F 🗣 Eng  
 ♿ P, EB, IB, E, T, L **Hospitals:** Riverside University H.S.  
**IPAs:** LLUHC

**Oregel, Karlos Z, MD**

NPI: 1184913006 Board Certified: Yes  
 26520 Cactus Ave, Moreno Valley, CA 92555 ☎ 1982  
 Accepting new patients CA#: A130317  
 (951) 486-4002 **Hours:** 8:00-4:00 M-F 🗣 Eng  
 ♿ P, EB, IB, E, L **Hospitals:** Riverside University H.S.  
**IPAs:** LLUHC



## Specialists / Especialistas

### Infectious Disease / Enfermedades Infecciosas

#### Liquete, Johnny A, MD

NPI: 1366438574 **Board Certified:** No  
14114 Business Center Dr, Ste D  
Moreno Valley, CA 92553 ☎ 1748  
Accepting new patients **CA#:** A49014  
(951) 697-1150 **Hours:** 9:00-5:00 M-F 🗣 Eng, Spa, Tgl, Chi 🇺🇸 L **Hospitals:** Parkview Community, Redlands Community, Riverside Community, San Geronio **IPAs:** IEHP Direct

**Sutjita, Made, MD** NPI: 1053428334 **Board Certified:** Yes  
26520 Cactus Ave, Moreno Valley, CA 92555 ☎ 1982  
Accepting new patients **CA#:** A77694  
(951) 486-4000 **Hours:** 8:00-5:00 M-F 🗣 Eng, Spa, Ind 🇺🇸 P, EB, IB, L **Hospitals:** Riverside University H.S.  
**IPAs:** IEHP Direct

#### Sutjita, Made, MD

NPI: 1053428334 **Board Certified:** Yes  
26600 Cactus Ave, Ste 300  
Moreno Valley, CA 92555 ☎ 1982  
Accepting new patients **CA#:** A77694  
(951) 988-9500 **Hours:** 8:00-5:00 M-F 🗣 Eng, Ind 🇺🇸 P, EB, IB, R, E, T, B **Hospitals:** Riverside University H.S.  
**IPAs:** IEHP Direct

**Weng, Bruce, DO** NPI: 1952472425 **Board Certified:** Yes  
26520 Cactus Ave, Moreno Valley, CA 92555 ☎ 1982  
Accepting new patients **CA#:** 20A13770  
(951) 486-4000 **Hours:** 8:00-5:00 M-F 🗣 Eng, Spa 🇺🇸 P, EB, IB, L **Hospitals:** Riverside University H.S.  
**IPAs:** IEHP Direct

#### Weng, Bruce, DO

NPI: 1952472425 **Board Certified:** Yes  
26600 Cactus Ave, Ste 300  
Moreno Valley, CA 92555 ☎ 1982  
Accepting new patients **CA#:** 20A13770  
(951) 988-9500 **Hours:** 7:30-5:00 M-F 🗣 Eng 🇺🇸 P, EB, IB, R, E, T, B **Hospitals:** Riverside University H.S.  
**IPAs:** IEHP Direct

**Wu, Patrick R, DO** NPI: 1124448378 **Board Certified:** Yes  
26520 Cactus Ave, Moreno Valley, CA 92555 ☎ 1982  
Accepting new patients **CA#:** 20A14287  
(951) 486-4000 **Hours:** 8:00-5:00 M-F 🗣 Eng, Spa 🇺🇸 P, EB, IB, L **Hospitals:** Riverside University H.S.  
**IPAs:** IEHP Direct

### Internal Medicine / Medicina Interna

#### Ardiles, Yona R, DO

NPI: 1285950030 **Board Certified:** Yes  
26520 Cactus Ave, Moreno Valley, CA 92555 ☎ 1982  
Accepting new patients **CA#:** 20A12024

(951) 486-4000 **Hours:** 8:00-5:00 M-F 🗣 Eng, Spa 🇺🇸 P, EB, IB, L **Hospitals:** Riverside University H.S.  
**IPAs:** IEHP Direct

#### Ardiles, Yona R, DO

NPI: 1285950030 **Board Certified:** Yes  
26600 Cactus Ave, Ste 300  
Moreno Valley, CA 92555 ☎ 1982  
Accepting new patients **CA#:** 20A12024  
(951) 988-9500 **Hours:** 7:30-5:00 M-F 🗣 Eng 🇺🇸 P, EB, IB, R, E, T, B **Hospitals:** Riverside University H.S.  
**IPAs:** IEHP Direct

**Au, Huy D, MD** NPI: 1710165998 **Board Certified:** Yes  
26520 Cactus Ave, Moreno Valley, CA 92555 ☎ 1982  
Accepting new patients **CA#:** A97524  
(951) 486-4000 **Hours:** 8:00-5:00 M-F 🗣 Eng, Spa 🇺🇸 P, EB, IB, L **Hospitals:** Riverside University H.S.  
**IPAs:** IEHP Direct

**Au, Huy D, MD** NPI: 1710165998 **Board Certified:** Yes  
26600 Cactus Ave, Ste 300  
Moreno Valley, CA 92555 ☎ 1982  
Accepting new patients **CA#:** A97524  
(951) 988-9500 **Hours:** 8:00-5:00 M-F 🗣 Eng 🇺🇸 P, EB, IB, R, E, T, B **Hospitals:** Riverside University H.S.  
**IPAs:** IEHP Direct

#### Borden, Kimberly G, MD

NPI: 1063900165 **Board Certified:** Yes  
26520 Cactus Ave, Moreno Valley, CA 92555 ☎ 1982  
Accepting new patients **CA#:** A164224  
(951) 486-4000 **Hours:** 8:00-5:00 M-F 🗣 Eng, Spa 🇺🇸 P, EB, IB, L **Hospitals:** Riverside University H.S.  
**IPAs:** IEHP Direct

#### Gilmore, Mariam, DO

NPI: 1033529110 **Board Certified:** Yes  
26520 Cactus Ave, Moreno Valley, CA 92555 ☎ 1982  
Accepting new patients **CA#:** 20A14573  
(951) 486-4000 **Hours:** 8:00-5:00 M-F 🗣 Eng, Spa, Ara 🇺🇸 P, EB, IB, L **Hospitals:** Riverside University H.S.  
**IPAs:** IEHP Direct

**Ilano, Earl P, MD** NPI: 1417199969 **Board Certified:** Yes  
26520 Cactus Ave, Moreno Valley, CA 92555 ☎ 1982  
Accepting new patients **CA#:** A117552  
(951) 486-4000 **Hours:** 8:00-5:00 M-F 🗣 Eng, Spa 🇺🇸 P, EB, IB, L **Hospitals:** Riverside University H.S.  
**IPAs:** IEHP Direct

#### Ilano, Earl P, MD

NPI: 1417199969 **Board Certified:** Yes  
26600 Cactus Ave, Ste 300  
Moreno Valley, CA 92555 ☎ 1982  
Accepting new patients **CA#:** A117552  
(951) 988-9500 **Hours:** 7:30-5:00 M-F 🗣 Eng 🇺🇸 P, EB, IB, R, E, T, B **Hospitals:** Riverside University H.S.

IPAs: IEHP Direct

**Motabar, Ali**, MD NPI: 1447492467 **Board Certified:** Yes  
26520 Cactus Ave, Moreno Valley, CA 92555 ☎ 1982  
Accepting new patients **CA#:** A113991  
(951) 486-4000 **Hours:** 8:00-5:00 M-F 🗣 Eng, Spa  
♿ P, EB, IB, L **Hospitals:** Riverside University H.S.  
IPAs: IEHP Direct

**Motabar, Ali**, MD  
NPI: 1447492467 **Board Certified:** Yes  
26600 Cactus Ave, Ste 300  
Moreno Valley, CA 92555 ☎ 1982  
Accepting new patients **CA#:** A113991  
(951) 988-9500 **Hours:** 7:30-5:00 M-F 🗣 Eng  
♿ P, EB, IB, R, E, T, B **Hospitals:** Riverside University H.S.  
IPAs: IEHP Direct

**Mukadam, Seema**, MD  
NPI: 1922531110 **Board Certified:** Yes  
26520 Cactus Ave, Moreno Valley, CA 92555 ☎ 1982  
Accepting new patients **CA#:** A159621  
(951) 486-4000 **Hours:** 8:00-5:00 M-F 🗣 Eng, Spa  
♿ P, EB, IB, L **Hospitals:** Riverside University H.S.  
IPAs: IEHP Direct

**Ree, Michael H**, DO  
NPI: 1952692287 **Board Certified:** Yes  
26520 Cactus Ave, Moreno Valley, CA 92555 ☎ 1982  
Accepting new patients **CA#:** 20A12562  
(951) 486-4000 **Hours:** 8:00-5:00 M-F 🗣 Eng, Spa  
♿ P, EB, IB, L **Hospitals:** Riverside University H.S.  
IPAs: IEHP Direct

**Scott, Jonathan H**, MD  
NPI: 1922561265 **Board Certified:** No  
26520 Cactus Ave, Moreno Valley, CA 92555 ☎ 1982  
Accepting new patients **CA#:** A180587  
(951) 486-4000 **Hours:** 8:00-5:00 M-F 🗣 Eng, Spa  
♿ P, EB, IB, L **Hospitals:** Riverside University H.S.  
IPAs: IEHP Direct

## Maternal & Fetal Medicine / Medicina Materno Fetal

**Smithson, Sarah D**, DO  
NPI: 1477966307 **Board Certified:** No  
26600 Cactus Ave, Ste 300  
Moreno Valley, CA 92555 ☎ 1982  
Accepting new patients **CA#:** 20A16331  
(951) 988-9500 **Hours:** 7:30-5:00 M-F 🗣 Eng  
♿ P, EB, IB, R, E, T, B **Hospitals:** Loma Linda - Childrens,  
Riverside University H.S. IPAs: IEHP Direct

**Yao, Ruofan**, MD  
NPI: 1841586419 **Board Certified:** Yes  
26600 Cactus Ave, Ste 300  
Moreno Valley, CA 92555 ☎ 1982  
Accepting new patients **CA#:** A155988

(951) 988-9500 **Hours:** 7:30-5:00 M-F 🗣 Eng, Mnd  
♿ P, EB, IB, R, E, T, B **Hospitals:** Loma Linda,  
Riverside University H.S. IPAs: IEHP Direct

## Neonatal-Perinatal Medicine / Medicina Neonatal y Perinatal

**Amr-Elmeligy, Maha M**, MD  
NPI: 1962514141 **Board Certified:** Yes  
26600 Cactus Ave, Ste 300  
Moreno Valley, CA 92555 ☎ 1982  
Accepting new patients **CA#:** A45082  
(951) 988-9500 **Hours:** 7:30-5:00 M-F 🗣 Eng, Ara  
♿ P, EB, IB, R, E, T, B **Hospitals:** Riverside University H.S.  
IPAs: IEHP Direct

**Banerji, Anamika I**, MD  
NPI: 1770757528 **Board Certified:** Yes  
26600 Cactus Ave, Ste 300  
Moreno Valley, CA 92555 ☎ 1982  
Accepting new patients **CA#:** A135671  
(951) 988-9500 **Hours:** 7:30-5:00 M-F 🗣 Eng  
♿ P, EB, IB, R, E, T, B **Hospitals:** Loma Linda - Childrens,  
Loma Linda, Riverside University H.S. IPAs: IEHP Direct

**Batton, Emily M**, MD  
NPI: 1164871844 **Board Certified:** No  
26600 Cactus Ave, 1st Fl  
Moreno Valley, CA 92555 ☎ 1982  
Accepting new patients **CA#:** A160832  
(951) 988-9500 **Hours:** 7:30-5:00 M-F 🗣 Eng ♿ L  
**Hospitals:** Loma Linda - Childrens, Loma Linda  
IPAs: IEHP Direct

**Cacho, Bradley J**, MD  
NPI: 1629488317 **Board Certified:** No  
26600 Cactus Ave, Ste 300  
Moreno Valley, CA 92555 ☎ 1982  
Accepting new patients **CA#:** A138752  
(951) 988-9500 **Hours:** 7:30-5:00 M-F 🗣 Eng  
♿ P, EB, IB, R, E, T, B **Hospitals:** Loma Linda - Childrens,  
Loma Linda, Loma Linda, Riverside University H.S.  
IPAs: IEHP Direct

**Chou, Fu-Sheng**, MD  
NPI: 1386935484 **Board Certified:** Yes  
26600 Cactus Ave, Ste 300  
Moreno Valley, CA 92555 ☎ 1982  
Accepting new patients **CA#:** A140219  
(951) 988-9500 **Hours:** 7:30-5:00 M-F 🗣 Eng, Mnd  
♿ P, EB, IB, R, E, T, B **Hospitals:** Riverside University H.S.  
IPAs: IEHP Direct

**Febre, Aprille Dawn F**, MD  
NPI: 1871799734 **Board Certified:** Yes  
26600 Cactus Ave, Ste 300  
Moreno Valley, CA 92555 ☎ 1982  
Accepting new patients **CA#:** A107117

## Specialists / Especialistas

(951) 988-9500 **Hours: 7:30-5:00 M-F** 🗣️ Eng  
 🇨🇦 P, EB, IB, R, E, T, B **Hospitals:** Loma Linda,  
 Riverside University H.S. **IPAs:** IEHP Direct

### Goldstein, Mitchell R, MD

NPI: 1922041060 **Board Certified:** Yes  
 26600 Cactus Ave, Ste 300  
 Moreno Valley, CA 92555 📞 1982  
 Accepting new patients **CA#:** G68702

(951) 988-9500 **Hours: 7:30-5:00 M-F** 🗣️ Eng  
 🇨🇦 P, EB, IB, R, E, T, B **Hospitals:** Loma Linda - Childrens,  
 Loma Linda, Loma Linda, Riverside University H.S.  
**IPAs:** IEHP Direct

### Kadri, Munaf M, MD

NPI: 1730102476 **Board Certified:** Yes  
 26600 Cactus Ave, Ste 300  
 Moreno Valley, CA 92555 📞 1982  
 Accepting new patients **CA#:** A61215

(951) 988-9500 **Hours: 7:30-5:00 M-F** 🗣️ Eng, Hin  
 🇨🇦 P, EB, IB, R, E, T, B **Hospitals:** Loma Linda - Childrens,  
 Loma Linda, Loma Linda, Riverside University H.S.  
**IPAs:** IEHP Direct

### Kraus, Nicole J, DO

NPI: 1558704924 **Board Certified:** Yes  
 26600 Cactus Ave, Ste 300  
 Moreno Valley, CA 92555 📞 1982  
 Accepting new patients **CA#:** 20A14034

(951) 988-9500 **Hours: 7:30-5:00 M-F** 🗣️ Eng  
 🇨🇦 P, EB, IB, R, E, T, B **Hospitals:** Loma Linda - Childrens,  
 Loma Linda, Riverside University H.S. **IPAs:** IEHP Direct

### Lavery, Adrian P, MD

NPI: 1023152196 **Board Certified:** Yes  
 26600 Cactus Ave, Ste 300  
 Moreno Valley, CA 92555 📞 1982  
 Accepting new patients **CA#:** A116763

(951) 988-9500 **Hours: 7:30-5:00 M-F** 🗣️ Eng  
 🇨🇦 P, EB, IB, R, E, T, B **Hospitals:** Loma Linda - Childrens,  
 Riverside University H.S. **IPAs:** IEHP Direct

### Lodhi, Shaina K, MD

NPI: 1053728824 **Board Certified:** No  
 26600 Cactus Ave, Ste 300  
 Moreno Valley, CA 92555 📞 1982  
 Accepting new patients **CA#:** A145165

(951) 988-9500 **Hours: 7:30-5:00 M-F** 🗣️ Eng, Urd  
 🇨🇦 P, EB, IB, R, E, T, B **Hospitals:** Riverside University H.S.  
**IPAs:** IEHP Direct

### Martorell-Bendezu, Lily B, MD

NPI: 1457566994 **Board Certified:** Yes  
 26600 Cactus Ave, Ste 300  
 Moreno Valley, CA 92555 📞 1982  
 Accepting new patients **CA#:** A78154

(951) 988-9500 **Hours: 7:30-5:00 M-F** 🗣️ Eng  
 🇨🇦 P, EB, IB, R, E, T, B **Hospitals:** Loma Linda - Childrens,

Riverside University H.S. **IPAs:** IEHP Direct

### Rivera Melara, Luis F, MD

NPI: 1275915985 **Board Certified:** No  
 26600 Cactus Ave, Ste 300  
 Moreno Valley, CA 92555 📞 1982

Accepting new patients **CA#:** A156579  
 (951) 988-9500 **Hours: 7:30-5:00 M-F** 🗣️ Eng  
 🇨🇦 P, EB, IB, R, E, T, B **Hospitals:** Loma Linda - Childrens,  
 Loma Linda, Loma Linda, Riverside University H.S.  
**IPAs:** IEHP Direct

### Trupp, Diana L, MD

NPI: 1770503591 **Board Certified:** Yes  
 26600 Cactus Ave, Ste 300  
 Moreno Valley, CA 92555 📞 1982  
 Accepting new patients **CA#:** G50561

(951) 988-9500 **Hours: 7:30-5:00 M-F** 🗣️ Eng  
 🇨🇦 P, EB, IB, R, E, T, B **Hospitals:** Riverside University H.S.  
**IPAs:** IEHP Direct

### Vora, Farha M, MD

NPI: 1861780462 **Board Certified:** Yes  
 26600 Cactus Ave, Ste 300  
 Moreno Valley, CA 92555 📞 1982  
 Accepting new patients **CA#:** A121094

(951) 988-9500 **Hours: 7:30-5:00 M-F** 🗣️ Eng, Guj, Hin,  
 Urd 🇨🇦 P, EB, IB, R, E, T, B  
**Hospitals:** Loma Linda - Childrens, Loma Linda,  
 Riverside University H.S. **IPAs:** IEHP Direct

## Nephrology / Nefrología

### Asef, Mark, MD NPI: 1225561673 Board Certified: No

22555 Alessandro Blvd, Ste B  
 Moreno Valley, CA 92553 📞 1748  
 Accepting new patients **CA#:** A165100  
 (951) 656-7081 **Hours: 8:30-5:00 M-Th, 8:30-12:00 F**  
 🗣️ Eng 🇨🇦 L **Hospitals:** San Bernardino Community,  
 Redlands Community, San Gorgonio, St Bernardine  
**IPAs:** Dignity Health Med Network

### Huynh, Paul T, DO NPI: 1750337341 Board Certified: Yes

22555 Alessandro Blvd, Ste B  
 Moreno Valley, CA 92553 📞 1748  
 Accepting new patients **CA#:** 20A8449  
 (951) 656-7081 **Hours: 8:30-5:00 M-Th, 8:30-12:00 F**  
 🗣️ Eng, Vie 🇨🇦 L **Hospitals:** Riverside University H.S.  
**IPAs:** ACMG, IEHP Direct, LSMA, OCN, PHN

### Ishak, Salam G, MD

NPI: 1427152842 **Board Certified:** Yes  
 22555 Alessandro Blvd, Ste B  
 Moreno Valley, CA 92553 📞 1748  
 Accepting new patients **CA#:** C51301  
 (951) 656-7081 **Hours: 8:30-5:00 M-Th, 8:30-12:00 F**  
 🗣️ Eng, Per, Fai 🇨🇦 L **Hospitals:** Riverside Community,  
 Riverside University H.S. **IPAs:** IEHP Direct, OCN, PHN



## Specialists / Especialistas

### Patel, Yogesh M, MD

NPI: 1912944653 **Board Certified:** Yes  
22555 Alessandro Blvd, Ste B  
Moreno Valley, CA 92553 ☎ 1748  
Accepting new patients **CA#:** A49192  
(951) 656-7081 **Hours:** 8:30-5:00 M-Th, 8:30-12:00 F  
🗣 Eng, Hin 🇺🇸 L **Hospitals:** Riverside University H.S.  
**IPAs:** ACMG, IEHP Direct, OCN

### Tanasescu, Adina, MD

NPI: 1366494320 **Board Certified:** Yes  
22555 Alessandro Blvd, Ste B  
Moreno Valley, CA 92553 ☎ 1748  
Accepting new patients **CA#:** A66943  
(951) 656-7081 **Hours:** 8:30-5:00 M-Th, 8:30-12:00 F  
🗣 Eng, Rum 🇺🇸 L **Hospitals:** Riverside Community,  
Riverside University H.S. **IPAs:** IEHP Direct, OCN, PHN

## Neurological Surgery / Cirugía Neurológica

### Cortez, Vladimir A, DO

NPI: 1629230065 **Board Certified:** Yes  
26520 Cactus Ave, Ste A2006  
Moreno Valley, CA 92555 ☎ 1982  
Accepting new patients **CA#:** 20A10447  
(951) 486-4460 **Hours:** 8:00-5:00 M-F 🗣 Eng, Spa 🇺🇸 L  
**Hospitals:** Arrowhead, Riverside University H.S.  
**IPAs:** IEHP Direct

### Duong, Jason N, DO

NPI: 1730593591 **Board Certified:** No  
26520 Cactus Ave, Ste A2006  
Moreno Valley, CA 92555 ☎ 1982  
Accepting new patients **CA#:** 20A13565  
(951) 486-4460 **Hours:** 8:00-5:00 M-F 🗣 Eng, Spa 🇺🇸 L  
**Hospitals:** Arrowhead **IPAs:** IEHP Direct

### Miulli, Dan E, DO NPI: 1700993573 **Board Certified:** Yes

26520 Cactus Ave, Ste A2006  
Moreno Valley, CA 92555 ☎ 1982  
Accepting new patients **CA#:** 20A8153  
(951) 486-4460 **Hours:** 8:00-5:00 M-F 🗣 Eng, Spa 🇺🇸 L  
**Hospitals:** Arrowhead **IPAs:** IEHP Direct

### Schiraldi, Michael, MD

NPI: 1326418757 **Board Certified:** No  
26520 Cactus Ave, Ste A2006  
Moreno Valley, CA 92555 ☎ 1982  
Accepting new patients **CA#:** A125297  
(951) 486-4460 **Hours:** 8:00-5:00 M-F 🗣 Eng, Spa 🇺🇸 L  
**Hospitals:** Desert Regional **IPAs:** IEHP Direct

### Siddiqi, Javed, MD NPI: 1407963176 **Board Certified:** Yes

26520 Cactus Ave, Ste A2006  
Moreno Valley, CA 92555 ☎ 1982  
Accepting new patients **CA#:** A62389  
(951) 486-4460 **Hours:** 8:00-5:00 M-F 🗣 Eng, Spa, Frn,  
Urd 🇺🇸 L **Hospitals:** Arrowhead, Riverside University H.S.

**IPAs:** ACMG, IEHP Direct

### Sweiss, Raed B, DO

NPI: 1881858553 **Board Certified:** Yes  
26520 Cactus Ave, Ste A2006  
Moreno Valley, CA 92555 ☎ 1982  
Accepting new patients **CA#:** 20A11110  
(951) 486-4460 **Hours:** 8:00-5:00 M-F 🗣 Eng, Spa 🇺🇸 L  
**Hospitals:** Riverside University H.S. **IPAs:** IEHP Direct

### Wacker, Margaret R, MD

NPI: 1992812671 **Board Certified:** Yes  
26520 Cactus Ave, Ste A2006  
Moreno Valley, CA 92555 ☎ 1982  
Accepting new patients **CA#:** G50981  
(951) 486-4460 **Hours:** 8:00-5:00 M-F 🗣 Eng, Spa 🇺🇸 L  
**Hospitals:** Arrowhead **IPAs:** IEHP Direct

## Neurology / Neurología

### Koshy, Ruby E, MD NPI: 1578741369 **Board Certified:** Yes

26520 Cactus Ave, Moreno Valley, CA 92555 ☎ 1982  
Accepting new patients **CA#:** A105884  
(909) 486-4000 **Hours:** 8:00-4:00 M-F 🗣 Eng, Hin  
🇺🇸 P, EB, IB, E, L **Hospitals:** Riverside University H.S.  
**IPAs:** LLUHC

## Neurology with Special Qualifications in Child Neurology / Neurología con capacitación especial en Neurología Infantil

### Loeb, Joshua D, MD

NPI: 1235372517 **Board Certified:** Yes  
26600 Cactus Ave, Ste 300  
Moreno Valley, CA 92555 ☎ 1982  
Accepting new patients **CA#:** A116029  
(951) 988-9500 **Hours:** 7:30-5:00 M-F 🗣 Eng  
🇺🇸 P, EB, IB, R, E, T, B **Hospitals:** Loma Linda - Childrens,  
Loma Linda, Riverside University H.S. **IPAs:** IEHP Direct

### Michelson, David J, MD

NPI: 1043233737 **Board Certified:** Yes  
26600 Cactus Ave, Ste 300  
Moreno Valley, CA 92555 ☎ 1982  
Accepting new patients **CA#:** A72008  
(951) 988-9500 **Hours:** 7:30-5:00 M-F 🗣 Eng  
🇺🇸 P, EB, IB, R, E, T, B **Hospitals:** Loma Linda - Childrens,  
Loma Linda, Riverside University H.S., San Antonio  
**IPAs:** IEHP Direct





### Montesinos, Montserrat, MD

NPI: 1497281380 **Board Certified:** No  
26600 Cactus Ave, Ste 300  
Moreno Valley, CA 92555 ☎ 1982  
Accepting new patients **CA#:** A162996  
(951) 988-9500 **Hours:** 7:30-5:00 M-F 🗣 Eng  
🇺🇸 P, EB, IB, R, E, T, B **Hospitals:** Loma Linda - Childrens,





## Specialists / Especialistas

Loma Linda IPAs: IEHP Direct

### Nune, Sunitha L, MD



NPI: 1275829533  **Board Certified:** Yes  
26600 Cactus Ave, Ste 300  
Moreno Valley, CA 92555  1982  
Accepting new patients **CA#:** A152905  
(951) 988-9500 **Hours:** 7:30-5:00 M-F  Eng, Tel  
 P, EB, IB, R, E, T, B **Hospitals:** Loma Linda - Childrens,  
Loma Linda, Riverside University H.S. **IPAs:** IEHP Direct

### Shu, Stanford K, MD

NPI: 1548280340  **Board Certified:** Yes  
26600 Cactus Ave, Ste 300  
Moreno Valley, CA 92555  1982  
Accepting new patients **CA#:** G79503  
(951) 988-9500 **Hours:** 7:30-5:00 M-F  Eng  
 P, EB, IB, R, E, T, B **Hospitals:** Loma Linda - Childrens,  
Loma Linda **IPAs:** IEHP Direct



### Nurse Midwife / Enfermeras Parteras

#### Pulsha, Cynthia M, NMW

NPI: 1306432281 **Board Certified:** Yes  
12980 Frederick St, Ste A  
Moreno Valley, CA 92553  1771  
Accepting new patients **CA#:** CNM236172  
(951) 324-0108 **Hours:** 8:30-5:30 M-F  Eng, Spa  L  
**IPAs:** IEHP Direct



### Ophthalmology / Oftalmología

#### Palanca-Capistrano, Angelita M, MD



NPI: 1578526521 **Board Certified:** Yes  
13800 Heacock St, Ste C110  
Moreno Valley, CA 92553  1831  
Accepting new patients **CA#:** A91568  
(951) 372-9227 **Hours:** 9:00-5:00 M-W, 9:00-12:00 Th,  
9:00-1:00 F  Eng, Tgl  L  
**Hospitals:** Riverside Community **IPAs:** IEHP Direct, OCN,  
PHN

### Orthopaedic Surgery / Cirugía Ortopédica



#### Ahmad, Sohail S, MD

NPI: 1366413270 **Board Certified:** Yes  
23100 Eucalyptus Ave, Moreno Valley, CA 92553  1771  
Accepting new patients **CA#:** G85632  
(760) 340-1003 **Hours:** 10:00-5:00 M-F  Eng  L  
**Hospitals:** Eisenhower **IPAs:** ACMG

#### Allen, Jonathan L, MD

NPI: 1023215357 **Board Certified:** Yes  
26600 Cactus Ave, 2nd Fl  
Moreno Valley, CA 92555  1982  
Accepting new patients **CA#:** A106877  
(951) 486-4000 **Hours:** 9:00-5:00 M-F  Eng  L  
**Hospitals:** Arrowhead, Redlands Community,  
Riverside University H.S., St Bernardine **IPAs:** IEHP Direct



#### Brereton, Daniel S, DO

NPI: 1487093951 **Board Certified:** No  
26520 Cactus Ave, Moreno Valley, CA 92555  1982  
Accepting new patients **CA#:** 20A13592  
(951) 486-5690 **Hours:** 8:00-5:00 M-F  Eng  L  
**Hospitals:** Riverside University H.S. **IPAs:** OCN



#### Brereton, Daniel S, DO

NPI: 1487093951 **Board Certified:** No  
26600 Cactus Ave, 2nd Fl  
Moreno Valley, CA 92555  1982  
Accepting new patients **CA#:** 20A13592  
(951) 486-4000 **Hours:** 9:00-5:00 M-F  Eng  L  
**Hospitals:** Riverside University H.S. **IPAs:** IEHP Direct



#### Caputo, Roy J, MD NPI: 1003886029 **Board Certified:** Yes

26520 Cactus Ave, Moreno Valley, CA 92555  1982  
Accepting new patients **CA#:** G57575  
(951) 486-4000 **Hours:** 8:00-5:00 M-F  Eng  L  
**Hospitals:** Parkview Community, Riverside University H.S.  
**IPAs:** OCN



#### Caputo, Roy J, MD NPI: 1003886029 **Board Certified:** Yes

26600 Cactus Ave, 2nd Fl  
Moreno Valley, CA 92555  1982  
Accepting new patients **CA#:** G57575  
(951) 486-4000 **Hours:** 9:00-5:00 M-F  Eng  L  
**Hospitals:** Parkview Community, Riverside University H.S.  
**IPAs:** IEHP Direct



#### Drinhaus, Rolf R, MD

NPI: 1972530137 **Board Certified:** Yes  
26600 Cactus Ave, 2nd Fl  
Moreno Valley, CA 92555  1982  
Accepting new patients **CA#:** G75993  
(951) 486-4000 **Hours:** 9:00-5:00 M-F  Eng  L  
**Hospitals:** Inland Valley Regional, Rancho Springs,  
Riverside University H.S.,  
Temecula Valley Hospital/Hospital **IPAs:** IEHP Direct,  
OCN

#### Ellis, John G, MD NPI: 1750351771 **Board Certified:** Yes

26600 Cactus Ave, 2nd Fl  
Moreno Valley, CA 92555  1982  
Accepting new patients **CA#:** G70713  
(951) 486-4000 **Hours:** 9:00-5:00 M-F  Eng  L  
**Hospitals:** Inland Valley Regional, Loma Linda,  
Rancho Springs, Riverside University H.S.,  
Temecula Valley Hospital/Hospital **IPAs:** IEHP Direct,  
OCN

#### Faerber, Wade, DO

NPI: 1700856713 **Board Certified:** Yes  
26600 Cactus Ave, 2nd Fl  
Moreno Valley, CA 92555  1982  
Accepting new patients **CA#:** 20A6291  
(951) 486-4000 **Hours:** 9:00-5:00 M-F  Eng  L  
**Hospitals:** Parkview Community, Riverside University H.S.

## Specialists / Especialistas

IPAs: IEHP Direct

### French, Michael H, DO

NPI: 1053674606 **Board Certified:** Yes  
26600 Cactus Ave, 2nd Fl  
Moreno Valley, CA 92555 ☎ 1982  
Accepting new patients **CA#:** 20A13070  
(951) 486-4000 **Hours:** 9:00-5:00 M-F 🗨 Eng ♿ L  
**Hospitals:** Inland Valley Regional,  
Riverside University H.S. **IPAs:** IEHP Direct, OCN

### Hopkins, Gail E, MD

NPI: 1346336864 **Board Certified:** Yes  
26600 Cactus Ave, 2nd Fl  
Moreno Valley, CA 92555 ☎ 1982  
Accepting new patients **CA#:** A68162  
(951) 486-4000 **Hours:** 9:00-5:00 M-F 🗨 Eng ♿ L  
**Hospitals:** Arrowhead, San Bernardino Community,  
Parkview Community, Redlands Community,  
Riverside Community, Riverside University H.S.,  
St Bernardine **IPAs:** IEHP Direct

### Powers, Bret C, DO NPI: 1457377202 **Board Certified:** Yes

26520 Cactus Ave, Moreno Valley, CA 92555 ☎ 1982  
Accepting new patients **CA#:** 20A9577  
(951) 486-4000 **Hours:** 8:00-5:00 M-F 🗨 Eng ♿ L  
**Hospitals:** Riverside University H.S. **IPAs:** ACMG, LSMA

### Powers, Bret C, DO NPI: 1457377202 **Board Certified:** Yes

26600 Cactus Ave, 2nd Fl  
Moreno Valley, CA 92555 ☎ 1982  
Accepting new patients **CA#:** 20A9577  
(951) 486-4000 **Hours:** 9:00-5:00 M-F 🗨 Eng ♿ L  
**Hospitals:** Riverside University H.S. **IPAs:** IEHP Direct

### Robinson, Matthew D, DO

NPI: 1275740102 **Board Certified:** Yes  
26600 Cactus Ave, 2nd Fl  
Moreno Valley, CA 92555 ☎ 1982  
Accepting new patients **CA#:** 20A12151  
(951) 486-4000 **Hours:** 9:00-5:00 M-F 🗨 Eng ♿ L  
**Hospitals:** Inland Valley Regional, Loma Linda,  
Rancho Springs, Riverside University H.S.,  
Temecula Valley Hospital/Hospital **IPAs:** IEHP Direct,  
OCN

### Schlechter, John A, DO

NPI: 1043379092 **Board Certified:** Yes  
26600 Cactus Ave, 2nd Fl  
Moreno Valley, CA 92555 ☎ 1982  
Accepting new patients **CA#:** 20A8582  
(951) 486-4000 **Hours:** 9:00-5:00 M-F 🗨 Eng ♿ L  
**Hospitals:** Childrens Hospital/Hospital - Orange County,  
Riverside University H.S. **IPAs:** IEHP Direct, OCN

### Sherman, Christopher L, DO

NPI: 1639234826 **Board Certified:** Yes  
26600 Cactus Ave, 2nd Fl  
Moreno Valley, CA 92555 ☎ 1982  
Accepting new patients **CA#:** 20A9789  
(951) 486-4000 **Hours:** 9:00-5:00 M-F 🗨 Eng ♿ L  
**Hospitals:** Riverside University H.S. **IPAs:** IEHP Direct,  
OCN

### Skubic, John W, MD

NPI: 1164461224 **Board Certified:** Yes  
26600 Cactus Ave, 2nd Fl  
Moreno Valley, CA 92555 ☎ 1982  
Accepting new patients **CA#:** G54082  
(951) 486-4000 **Hours:** 9:00-5:00 M-F 🗨 Eng ♿ L  
**Hospitals:** Arrowhead, Redlands Community,  
Riverside University H.S., St Bernardine **IPAs:** IEHP Direct

## Orthopaedic Surgery of the Spine / Cirugía Ortopédica de la Columna Vertebral

### Glivar, Phillip J, MD

NPI: 1144630617 **Board Certified:** No  
26600 Cactus Ave, 2nd Fl  
Moreno Valley, CA 92555 ☎ 1982  
Accepting new patients **CA#:** A139186  
(951) 486-4000 **Hours:** 9:00-5:00 M-F 🗨 Eng ♿ L  
**Hospitals:** Arrowhead, Pomona Valley, San Antonio  
**IPAs:** IEHP Direct, OCN

### Steinmann, John C, DO

NPI: 1811083553 **Board Certified:** No  
26600 Cactus Ave, 2nd Fl  
Moreno Valley, CA 92555 ☎ 1982  
Accepting new patients **CA#:** 20A6231  
(951) 486-4000 **Hours:** 9:00-5:00 M-F 🗨 Eng ♿ L  
**Hospitals:** Arrowhead, Parkview Community,  
Redlands Community, Riverside Community,  
Riverside University H.S., St Bernardine **IPAs:** IEHP Direct

## Pain Medicine / Medicina del Dolor

### Loomba, Munish, MD

NPI: 1679579817 **Board Certified:** Yes  
23020 Atlantic Cir, Moreno Valley, CA 92553 ☎ 1770  
Accepting new patients **CA#:** C136636  
(951) 208-7700 **Hours:** 8:00-5:00 M-F  
✉ advancecompaincare@gmail.com 🗨 Eng, Hin, Pan  
♿ L **Hospitals:** Riverside Community **IPAs:** ACMG,  
IEHP Direct, LSMA, PHN



## Specialists / Especialistas

### Pediatric Allergy & Immunology / Alergia e Inmunología Pediátrica

#### Enweasor, Chioma M, MD

NPI: 1184078099 ◆ **Board Certified:** No  
26600 Cactus Ave, Ste 300  
Moreno Valley, CA 92555 ☎ 1982  
Accepting new patients **CA#:** A151014  
(951) 988-9500 **Hours:** 7:30-5:00 M-F 🗨 Eng  
♿ P, EB, IB, R, E, T, B **Hospitals:** Loma Linda - Childrens,  
Loma Linda **IPAs:** IEHP Direct

### Pediatric Cardiology / Cardiología Pediátrica

#### Hashmi, Aijaz, MD NPI: 1538134762 **Board Certified:** Yes

13050 Heacock St, Moreno Valley, CA 92553 ☎ 3098  
Accepting new patients **CA#:** A66814  
(760) 318-8100 **Hours:** 9:00-5:00 Th 🗨 Eng  
♿ P, EB, IB, R, E, B **Hospitals:** Desert Regional,  
Loma Linda, Riverside Community **IPAs:** ACMG, LSMA,  
OCN

#### Jodhka, Upinder K, MD

NPI: 1396918629 ◆ **Board Certified:** Yes  
26600 Cactus Ave, Ste 300  
Moreno Valley, CA 92555 ☎ 1982  
Accepting new patients **CA#:** A110730  
(951) 988-9500 **Hours:** 7:30-5:00 M-F 🗨 Eng, Por  
♿ P, EB, IB, R, E, T, B **Hospitals:** Loma Linda  
**IPAs:** IEHP Direct

#### Jutzy, Gregory J, MD

NPI: 1184917353 ◆ **Board Certified:** Yes  
26600 Cactus Ave, Ste 300  
Moreno Valley, CA 92555 ☎ 1982  
Accepting new patients **CA#:** A122156  
(951) 988-9500 **Hours:** 7:30-5:00 M-F 🗨 Eng  
♿ P, EB, IB, R, E, T, B **Hospitals:** Loma Linda - Childrens  
**IPAs:** IEHP Direct

#### Kuhn, Michael A, MD

NPI: 1659394328 ◆ **Board Certified:** Yes  
26600 Cactus Ave, Ste 300  
Moreno Valley, CA 92555 ☎ 1982  
Accepting new patients **CA#:** A47809  
(951) 988-9500 **Hours:** 7:30-5:00 M-F 🗨 Eng  
♿ P, EB, IB, R, E, T, B **Hospitals:** Loma Linda - Childrens,  
Loma Linda, Riverside University H.S. **IPAs:** IEHP Direct

#### Mukadam, Shireen, MD

NPI: 1760825236 ◆ **Board Certified:** No  
26600 Cactus Ave, Ste 300  
Moreno Valley, CA 92555 ☎ 1982  
Accepting new patients **CA#:** A137306  
(951) 988-9500 **Hours:** 7:30-5:00 M-F 🗨 Eng  
♿ P, EB, IB, R, E, T, B **Hospitals:** Loma Linda - Childrens,

Loma Linda, Riverside University H.S. **IPAs:** IEHP Direct

#### Serrano, Ryan M, MD

NPI: 1194160804 ◆ **Board Certified:** Yes  
26600 Cactus Ave, Ste 300  
Moreno Valley, CA 92555 ☎ 1982  
Accepting new patients **CA#:** A134638  
(951) 988-9500 **Hours:** 7:30-5:00 M-F 🗨 Eng  
♿ P, EB, IB, R, E, T, B **Hospitals:** Loma Linda - Childrens,  
Loma Linda, Riverside University H.S. **IPAs:** IEHP Direct

#### Tran, Jade C, MD

NPI: 1609195981 ◆ **Board Certified:** Yes  
26600 Cactus Ave, Ste 300  
Moreno Valley, CA 92555 ☎ 1982  
Accepting new patients **CA#:** A112503  
(951) 988-9500 **Hours:** 7:30-5:00 M-F 🗨 Eng, Frn, Vie  
♿ P, EB, IB, R, E, T, B **Hospitals:** Loma Linda - Childrens  
**IPAs:** IEHP Direct

### Pediatric Endocrinology / Endocrinología Pediátrica

#### Cantas Orsdemir, Sena, MD

NPI: 1497037915 ◆ **Board Certified:** Yes  
26600 Cactus Ave, Ste 300  
Moreno Valley, CA 92555 ☎ 1982  
Accepting new patients **CA#:** A152495  
(951) 988-9500 **Hours:** 7:30-5:00 M-F 🗨 Eng  
♿ P, EB, IB, R, E, T, B **Hospitals:** Loma Linda - Childrens,  
Loma Linda **IPAs:** IEHP Direct

#### Hoang, Phuong T, MD

NPI: 1235372673 ◆ **Board Certified:** Yes  
26600 Cactus Ave, Ste 300  
Moreno Valley, CA 92555 ☎ 1982  
Accepting new patients **CA#:** A92219  
(951) 988-9500 **Hours:** 7:30-5:00 M-F 🗨 Eng, Vie  
♿ P, EB, IB, R, E, T, B **Hospitals:** Loma Linda,  
Riverside University H.S. **IPAs:** IEHP Direct

#### Srivastava, Shrinkhala, MD

NPI: 1295149771 ◆ **Board Certified:** Yes  
26600 Cactus Ave, Ste 300  
Moreno Valley, CA 92555 ☎ 1982  
Accepting new patients **CA#:** A146346  
(951) 988-9500 **Hours:** 7:30-5:00 M-F 🗨 Eng  
♿ P, EB, IB, R, E, T, B **Hospitals:** Loma Linda  
**IPAs:** IEHP Direct

#### Tsay, Eric T, MD NPI: 1275911364 ◆ **Board Certified:** Yes

26600 Cactus Ave, Ste 300  
Moreno Valley, CA 92555 ☎ 1982  
Accepting new patients **CA#:** A145318  
(951) 988-9500 **Hours:** 7:30-5:00 M-F 🗨 Eng  
♿ P, EB, IB, R, E, T, B **IPAs:** IEHP Direct

### Pediatric Gastroenterology / Gastroenterología Pediátrica

#### Mehta, Khyati P, MD

NPI: 1558490912 ◆ Board Certified: Yes  
26600 Cactus Ave, Ste 300  
Moreno Valley, CA 92555 ☎ 1982  
Accepting new patients CA#: A139765  
(951) 988-9500 Hours: 7:30-5:00 M-F 🗨 Eng  
🇺🇸 P, EB, IB, R, E, T, B Hospitals: Loma Linda - Childrens,  
Loma Linda, Riverside University H.S., San Antonio  
IPAs: IEHP Direct

#### Nagendra, Gautam, MD

NPI: 1265827802 ◆ Board Certified: No  
26600 Cactus Ave, Ste 300  
Moreno Valley, CA 92555 ☎ 1982  
Accepting new patients CA#: A155780  
(951) 988-9500 Hours: 7:30-5:00 M-F 🗨 Eng  
🇺🇸 P, EB, IB, R, E, T, B Hospitals: Loma Linda - Childrens,  
Loma Linda IPAs: IEHP Direct

#### Parashette, Kalyan Ray, MD

NPI: 1336316918 ◆ Board Certified: Yes  
26600 Cactus Ave, Ste 300  
Moreno Valley, CA 92555 ☎ 1982  
Accepting new patients CA#: C161298  
(951) 988-9500 Hours: 7:30-5:00 M-F 🗨 Eng, Hin, Kan,  
Mar 🇺🇸 P, EB, IB, R, E, T, B  
Hospitals: Loma Linda - Childrens IPAs: IEHP Direct

#### Shah, Manoj C, MD

NPI: 1770506321 ◆ Board Certified: Yes  
26600 Cactus Ave, Ste 300  
Moreno Valley, CA 92555 ☎ 1982  
Accepting new patients CA#: C43011  
(951) 988-9500 Hours: 7:30-5:00 M-F 🗨 Eng, Hin  
🇺🇸 P, EB, IB, R, E, T, B Hospitals: Loma Linda  
IPAs: IEHP Direct

#### Silva, Rodolfo, MD

NPI: 1396177127 ◆ Board Certified: No  
26600 Cactus Ave, Ste 300  
Moreno Valley, CA 92555 ☎ 1982  
Accepting new patients CA#: A152414  
(951) 988-9500 Hours: 7:30-5:00 M-F 🗨 Eng  
🇺🇸 P, EB, IB, R, E, T, B Hospitals: Loma Linda - Childrens,  
Loma Linda IPAs: IEHP Direct

### Pediatric Infectious Diseases / Enfermedad Infecciosa Pediátrica

#### Galvis-Garcia, Alvaro E, MD

NPI: 1417344631 ◆ Board Certified: No  
26600 Cactus Ave, Ste 300  
Moreno Valley, CA 92555 ☎ 1982  
Accepting new patients CA#: A163064

(951) 988-9500 Hours: 7:30-5:00 M-F 🗨 Eng  
🇺🇸 P, EB, IB, R, E, T, B Hospitals: Loma Linda - Childrens,  
Loma Linda, Riverside University H.S. IPAs: IEHP Direct

### Pediatric Nephrology / Nefrología Pediátrica

#### Cutler, Drew C, MD

NPI: 1851314629 ◆ Board Certified: No  
26600 Cactus Ave, Ste 300  
Moreno Valley, CA 92555 ☎ 1982  
Accepting new patients CA#: G51445  
(951) 988-9500 Hours: 7:30-5:00 M-F 🗨 Eng  
🇺🇸 P, EB, IB, R, E, T, B Hospitals: Loma Linda - Childrens,  
Loma Linda, Riverside University H.S. IPAs: IEHP Direct

#### Sanchez-Kazi, Cheryl P, MD

NPI: 1437125440 ◆ Board Certified: Yes  
26600 Cactus Ave, Ste 300  
Moreno Valley, CA 92555 ☎ 1982  
Accepting new patients CA#: A46658  
(951) 988-9500 Hours: 7:30-5:00 M-F 🗨 Eng  
🇺🇸 P, EB, IB, R, E, T, B Hospitals: Loma Linda - Childrens,  
Loma Linda IPAs: IEHP Direct

#### Sheth, Rita D, MD

NPI: 1003996448 ◆ Board Certified: Yes  
26600 Cactus Ave, Ste 300  
Moreno Valley, CA 92555 ☎ 1982  
Accepting new patients CA#: C52808  
(951) 988-9500 Hours: 7:30-5:00 M-F 🗨 Eng  
🇺🇸 P, EB, IB, R, E, T, B Hospitals: Loma Linda - Childrens,  
Loma Linda IPAs: IEHP Direct

### Pediatric Pulmonology / Neumología Pediátrica

#### Otsuka, Kimberly N, MD

NPI: 1376745018 ◆ Board Certified: Yes  
26600 Cactus Ave, Ste 300  
Moreno Valley, CA 92555 ☎ 1982  
Accepting new patients CA#: A104961  
(951) 988-9500 Hours: 7:30-5:00 M-F 🗨 Eng  
🇺🇸 P, EB, IB, R, E, T, B Hospitals: Loma Linda - Childrens  
IPAs: IEHP Direct





### Pediatric Surgery / Cirugía Pediátrica

#### Khan, Faraz A, MD

NPI: 1952542169 ◆ Board Certified: Yes  
26600 Cactus Ave, Ste 300  
Moreno Valley, CA 92555 ☎ 1982  
Accepting new patients CA#: A156443  
(951) 988-9500 Hours: 7:30-5:00 M-F 🗨 Eng  
🇺🇸 P, EB, IB, R, E, T, B Hospitals: Loma Linda - Childrens,  
Loma Linda, Riverside University H.S. IPAs: IEHP Direct

## Specialists / Especialistas

### Radulescu, Andrei, MD



NPI: 1144547977  **Board Certified:** Yes  
26600 Cactus Ave, Ste 300  
Moreno Valley, CA 92555  1982  
Accepting new patients **CA#:** A157673  
(951) 988-9500 **Hours:** 7:30-5:00 M-F  Eng  
 P, EB, IB, R, E, T, B **Hospitals:** Loma Linda - Childrens,  
Loma Linda, Riverside University H.S. **IPAs:** IEHP Direct

### Tagge, Edward P, MD

NPI: 1255446100  **Board Certified:** Yes  
26600 Cactus Ave, Ste 300  
Moreno Valley, CA 92555  1982  
Accepting new patients **CA#:** G88002  
(951) 988-9500 **Hours:** 7:30-5:00 M-F  Eng  
 P, EB, IB, R, E, T, B **Hospitals:** Riverside University H.S.  
**IPAs:** IEHP Direct

## Pediatrics / Pediatría





### Agrawal, Vikash, MD

NPI: 1619383163  **Board Certified:** Yes  
26600 Cactus Ave, Ste 300  
Moreno Valley, CA 92555  1982  
Accepting new patients **CA#:** A168886  
(951) 988-9500 **Hours:** 7:30-5:00 M-F  Eng, Hin  
 P, EB, IB, R, E, T, B **Hospitals:** Riverside University H.S.  
**IPAs:** IEHP Direct





### Ha, Euntaik, MD

NPI: 1578824512  **Board Certified:** Yes  
26600 Cactus Ave, Ste 300  
Moreno Valley, CA 92555  1982  
Accepting new patients **CA#:** A128999  
(951) 988-9500 **Hours:** 7:30-5:00 M-F  Eng, Kor  
 P, EB, IB, R, E, T, B **Hospitals:** Riverside University H.S.  
**IPAs:** IEHP Direct





### Hamra, William S, MD

NPI: 1134445596  **Board Certified:** Yes  
26600 Cactus Ave, Ste 300  
Moreno Valley, CA 92555  1982  
Accepting new patients **CA#:** A120675  
(951) 988-9500 **Hours:** 8:00-5:00 M-F  Eng, Tha  
 P, EB, IB, R, E, T, B **Hospitals:** Riverside University H.S.  
**IPAs:** IEHP Direct





### Nycholat, Desiree R, MD

NPI: 1588001416  **Board Certified:** Yes  
26600 Cactus Ave, Ste 300  
Moreno Valley, CA 92555  1982  
Accepting new patients **CA#:** A135346  
(951) 988-9500 **Hours:** 7:30-5:00 M-F  Eng  
 P, EB, IB, R, E, T, B **Hospitals:** Loma Linda - Childrens  
**IPAs:** IEHP Direct

### Soneji, Maulin S, MD



NPI: 1417160847  **Board Certified:** Yes  
26600 Cactus Ave, Ste 300  
Moreno Valley, CA 92555  1982  
Accepting new patients **CA#:** A105360  
(951) 988-9500 **Hours:** 7:30-5:00 M-F  Eng  
 P, EB, IB, R, E, T, B **Hospitals:** Loma Linda  
**IPAs:** IEHP Direct

### Yoo, Andrew B, MD



NPI: 1215314265  **Board Certified:** No  
26600 Cactus Ave, Ste 300  
Moreno Valley, CA 92555  1982  
Accepting new patients **CA#:** A150544  
(951) 988-9500 **Hours:** 7:30-5:00 M-F  Eng, Kor  
 P, EB, IB, R, E, T, B **Hospitals:** Loma Linda - Childrens  
**IPAs:** IEHP Direct

## Physical Therapy / Terapia Física



### Adorador, Leonard A, PT

NPI: 1689648511 **Board Certified:** No  
12730 Heacock St, Ste 9  
Moreno Valley, CA 92553  1837  
Accepting new patients **CA#:** PT24475  
(951) 924-8300 **Hours:** 7:00-6:00 M-F  Eng  L  
**IPAs:** IEHP Direct



### Aquino, Rey T, PT NPI: 1467436204 **Board Certified:** No

23100 Eucalyptus Ave, Ste C  
Moreno Valley, CA 92553  1771  
Accepting new patients **CA#:** PT22025  
(951) 379-1500 **Hours:** 8:00-5:00 M-F  Eng  L  
**IPAs:** IEHP Direct



### Arnold, Sarah J, PT NPI: 1881996205 **Board Certified:** No

23100 Eucalyptus Ave, Ste C  
Moreno Valley, CA 92553  1771  
Accepting new patients **CA#:** PT37335  
(951) 379-1500 **Hours:** 8:00-5:00 M-F  Eng  L  
**IPAs:** IEHP Direct

### Cushman, Daryell, PT

NPI: 1124546908 **Board Certified:** No  
12730 Heacock St, Ste 9  
Moreno Valley, CA 92553  1837  
Accepting new patients **CA#:** PT293411  
(951) 924-8300 **Hours:** 7:00-6:00 M-F  Eng  L  
**IPAs:** IEHP Direct

### Dhuri, Sayali A, PT NPI: 1013565258 **Board Certified:** No

23100 Eucalyptus Ave, Ste C  
Moreno Valley, CA 92553  1771  
Accepting new patients **CA#:** PT296710  
(951) 379-1500 **Hours:** 8:00-5:00 M-F  Eng  L  
**IPAs:** IEHP Direct



## Specialists / Especialistas

### Douglas, Alisha M, PT

NPI: 1689227274 **Board Certified:** No  
24021 Alessandro Blvd, Ste 109  
Moreno Valley, CA 92553 ☎ 4424  
Accepting new patients **CA#:** PT296820  
(951) 485-4594 **Hours:** 8:00-5:00 M-F 🗣️ Eng 🇺🇸 L  
**IPAs:** IEHP Direct

### Dunson, Tiara M, PT

NPI: 1487115556 **Board Certified:** No  
24021 Alessandro Blvd, Ste 109  
Moreno Valley, CA 92553 ☎ 4424  
Accepting new patients **CA#:** PT295004  
(951) 485-4594 **Hours:** 7:00-4:30 M-F 🗣️ Eng 🇺🇸 L  
**IPAs:** IEHP Direct

### Ennis, Lisa K, PT NPI: 1871577759 **Board Certified:** No

23100 Eucalyptus Ave, Ste C  
Moreno Valley, CA 92553 ☎ 1771  
Accepting new patients **CA#:** PT22506  
(951) 574-6300 **Hours:** 8:00-5:00 M-F 🗣️ Eng 🇺🇸 L  
**IPAs:** IEHP Direct

### Franco, Malerie L, PT

NPI: 1245628502 **Board Certified:** No  
23100 Eucalyptus Ave, Ste C  
Moreno Valley, CA 92553 ☎ 1771  
Accepting new patients **CA#:** PT42146  
(951) 379-1500 **Hours:** 8:00-5:00 M-F 🗣️ Eng 🇺🇸 L  
**IPAs:** IEHP Direct

### Green, Glyniss C, PT

NPI: 1164406377 **Board Certified:** No  
23100 Eucalyptus Ave, Ste C  
Moreno Valley, CA 92553 ☎ 1771  
Accepting new patients **CA#:** PT22650  
(951) 379-1500 **Hours:** 8:00-5:00 M-F 🗣️ Eng 🇺🇸 L  
**IPAs:** IEHP Direct

### Karody, Atula R, PT NPI: 1285907147 **Board Certified:** No

23100 Eucalyptus Ave, Ste C  
Moreno Valley, CA 92553 ☎ 1771  
Accepting new patients **CA#:** PT15092  
(951) 379-1500 **Hours:** 8:00-5:00 M-F 🗣️ Eng 🇺🇸 L  
**IPAs:** IEHP Direct

### Shannon, Megan E, PT

NPI: 1174249494 **Board Certified:** No  
24021 Alessandro Blvd, Ste 109  
Moreno Valley, CA 92553 ☎ 4424  
Accepting new patients **CA#:** PT303348  
(951) 485-4594 **Hours:** 8:00-5:00 M-F 🗣️ Eng 🇺🇸 L  
**IPAs:** IEHP Direct

### Taylor, Natalie S, PT

NPI: 1346591997 **Board Certified:** No  
24021 Alessandro Blvd, Ste 109  
Moreno Valley, CA 92553 ☎ 4424  
Accepting new patients **CA#:** PT39069  
(951) 485-4594 **Hours:** 8:00-5:00 M-F 🗣️ Eng 🇺🇸 L  
**IPAs:** IEHP Direct

### Toor, Harvinder S, PT

NPI: 1992427512 **Board Certified:** No  
23100 Eucalyptus Ave, Ste C  
Moreno Valley, CA 92553 ☎ 1771  
Accepting new patients **CA#:** PT302840  
(951) 379-1500 **Hours:** 8:00-5:00 M-F 🗣️ Eng, Hin, Pan  
🇺🇸 L **IPAs:** IEHP Direct

## Podiatrist / Podiatras

### Azar, Edward S, DPM

NPI: 1003291832 **Board Certified:** Yes  
13925 Indian St, Moreno Valley, CA 92553 ☎ 1867  
Accepting new patients **CA#:** E5241  
(213) 537-2927 **Hours:** 8:30-5:00 M-F 🗣️ Eng 🇺🇸 L  
**IPAs:** IEHP Direct

### Boykins, Stephen A, DPM

NPI: 1689014318 **Board Certified:** No  
22635 Alessandro Blvd, Ste E  
Moreno Valley, CA 92553 ☎ 1748  
Accepting new patients **CA#:** E5157  
(951) 653-0200 **Hours:** 9:00-5:00 M-F  
✉ socialpddstaff@gmail.com 🗣️ Eng 🇺🇸 L  
**IPAs:** IEHP Direct

### Gaskins, Roland A, DPM

NPI: 1710910872 **Board Certified:** No  
23025 Atlantic Cir, Ste C  
Moreno Valley, CA 92553 ☎ 1770  
Accepting new patients **CA#:** E3646  
(951) 486-8618 **Hours:** 9:00-5:00 M-F  
✉ happytoes76@yahoo.com 🗣️ Eng 🇺🇸 L **IPAs:** ACMG,  
LSMA, OCN, PHN

### Roum, Michael J, DPM

NPI: 1467011957 **Board Certified:** No  
23520 Cactus Ave, Moreno Valley, CA 92553 ☎ 2698  
Accepting new patients **CA#:** E5591  
(951) 867-3900 **Hours:** 7:30-5:00 M-F 🗣️ Eng  
🇺🇸 EB, IB, R, E, T, L **IPAs:** IEHP Direct

## Pulmonary Disease / Medicina Pulmonar

### Fargo, Ramiz A, MD

NPI: 1699705509 **Board Certified:** Yes  
26520 Cactus Ave, Moreno Valley, CA 92555 ☎ 1982  
Accepting new patients **CA#:** A63522  
(951) 486-4000 **Hours:** 8:00-5:00 M-F 🗣️ Eng, Spa, Ara  
🇺🇸 P, EB, IB, L **Hospitals:** Loma Linda,  
Riverside University H.S. **IPAs:** IEHP Direct

## Specialists / Especialistas

### Klein, Walter F, MD

NPI: 1366645491 **Board Certified:** Yes  
26520 Cactus Ave, Moreno Valley, CA 92555 📞 1982  
Accepting new patients **CA#:** A97881  
(951) 486-4000 **Hours:** 8:00-5:00 M-F 🗣️ Eng, Spa  
🇺🇸 P, EB, IB, L **Hospitals:** Riverside University H.S.  
**IPAs:** IEHP Direct

### Lee, Young H, MD NPI: 1194889972 **Board Certified:** No

23180 Hemlock Ave, Moreno Valley, CA 92557 📞 2716  
Accepting new patients **CA#:** A99013  
(951) 737-5809 **Hours:** 8:00-5:00 M-F  
✉️ info@lungdoc.us 🗣️ Eng, Kor 🇺🇸 L  
**Hospitals:** Inland Valley Regional, Loma Linda,  
Menifee Global Medical Center, Rancho Springs  
**IPAs:** IEHP Direct

### Maheshwari, Anoop K, MD

NPI: 1114944824 **Board Certified:** Yes  
23180 Hemlock Ave, Moreno Valley, CA 92557 📞 2716  
Accepting new patients **CA#:** A45841  
(951) 737-5809 **Hours:** 9:00-5:00 M-F  
✉️ info@lungdoc.us 🗣️ Eng, Hin 🇺🇸 L  
**Hospitals:** Riverside Community **IPAs:** IEHP Direct

### Qazi, Ahsan U, MD NPI: 1891825071 **Board Certified:** Yes

12980 Frederick St, Ste C  
Moreno Valley, CA 92553 📞 1771  
Accepting new patients **CA#:** A38621  
(951) 242-6659 **Hours:** 8:30-5:00 MTThF, 8:30-12:00 W  
🗣️ Eng, Spa, Urd 🇺🇸 EB, IB, E, L **Hospitals:** San Geronio  
**IPAs:** IEHP Direct

### Thapamagar, Suman B, MD

NPI: 1538484936 **Board Certified:** Yes  
26520 Cactus Ave, Moreno Valley, CA 92555 📞 1982  
Accepting new patients **CA#:** A142825  
(951) 486-4000 **Hours:** 8:00-5:00 M-F 🗣️ Eng, Spa  
🇺🇸 P, EB, IB, L **Hospitals:** Riverside University H.S.  
**IPAs:** IEHP Direct

### Yanashyan, Haik, MD

NPI: 1619380433 **Board Certified:** Yes  
26520 Cactus Ave, Moreno Valley, CA 92555 📞 1982  
Accepting new patients **CA#:** A146128  
(951) 486-4000 **Hours:** 8:00-5:00 M-F 🗣️ Eng, Spa  
🇺🇸 P, EB, IB, L **Hospitals:** Riverside University H.S.  
**IPAs:** IEHP Direct

## Rheumatology / Reumatología

### Cabling, Marven Gerel D, MD

NPI: 1063674265 **Board Certified:** Yes  
26600 Cactus Ave, Ste 300  
Moreno Valley, CA 92555 📞 1982  
Accepting new patients **CA#:** A113310  
(951) 988-9500 **Hours:** 7:30-5:00 M-F 🗣️ Eng, Tgl  
🇺🇸 P, EB, IB, R, E, T, B **Hospitals:** Loma Linda - Childrens,

Loma Linda, Riverside University H.S. **IPAs:** IEHP Direct

### Downey, Christina D, MD

NPI: 1558625285 **Board Certified:** Yes  
26600 Cactus Ave, Ste 300  
Moreno Valley, CA 92555 📞 1982  
Accepting new patients **CA#:** A133281  
(951) 988-9500 **Hours:** 7:30-5:00 M-F 🗣️ Eng  
🇺🇸 P, EB, IB, R, E, T, B **Hospitals:** Loma Linda  
**IPAs:** IEHP Direct

### Gillespie, Heather J, MD

NPI: 1346380748 **Board Certified:** Yes  
26600 Cactus Ave, Ste 300  
Moreno Valley, CA 92555 📞 1982  
Accepting new patients **CA#:** C180234  
(951) 988-9500 **Hours:** 7:30-5:00 M-F 🗣️ Eng  
🇺🇸 P, EB, IB, R, E, T, B **Hospitals:** Loma Linda  
**IPAs:** IEHP Direct

### Hojjati, Mehrnaz, MD

NPI: 1720029135 **Board Certified:** No  
26600 Cactus Ave, Ste 300  
Moreno Valley, CA 92555 📞 1982  
Accepting new patients **CA#:** C131825  
(951) 988-9500 **Hours:** 7:30-5:00 M-F 🗣️ Eng  
🇺🇸 P, EB, IB, R, E, T, B **Hospitals:** Loma Linda  
**IPAs:** IEHP Direct

### Katsaros, Emmanuel P, DO

NPI: 1144240961 **Board Certified:** Yes  
26600 Cactus Ave, Ste 300  
Moreno Valley, CA 92555 📞 1982  
Accepting new patients **CA#:** 20A6857  
(951) 988-9500 **Hours:** 7:30-5:00 M-F 🗣️ Eng  
🇺🇸 P, EB, IB, R, E, T, B **Hospitals:** Riverside University H.S.  
**IPAs:** IEHP Direct

### Sandhu, Vaneet K, MD

NPI: 1134362163 **Board Certified:** Yes  
26600 Cactus Ave, Ste 300  
Moreno Valley, CA 92555 📞 1982  
Accepting new patients **CA#:** A123406  
(951) 988-9500 **Hours:** 7:30-5:00 M-F 🗣️ Eng, Pan  
🇺🇸 P, EB, IB, R, E, T, B **Hospitals:** Loma Linda,  
Riverside University H.S. **IPAs:** IEHP Direct

### Torralba, Karina M, MD

NPI: 1588671176 **Board Certified:** Yes  
26600 Cactus Ave, Ste 300  
Moreno Valley, CA 92555 📞 1982  
Accepting new patients **CA#:** A73731  
(951) 988-9500 **Hours:** 7:30-5:00 M-F 🗣️ Eng, Tgl  
🇺🇸 P, EB, IB, R, E, T, B **Hospitals:** Loma Linda - Childrens,  
Loma Linda, Riverside University H.S. **IPAs:** IEHP Direct

**Vascular Surgery / Cirugía Vascular****Leong, Beatriz V, MD**

NPI: 1174941504 **Board Certified:** Yes  
 26520 Cactus Ave, Moreno Valley, CA 92555 🚗 1982  
 Accepting new patients **CA#:** A129189  
 (951) 486-5177 **Hours:** 7:30-5:00 M-F 🗨️ Eng  
 🇺🇸 P, EB, IB, E, T, L **Hospitals:** Loma Linda **IPAs:** LLUHC

**Murrieta****Acupuncturist / Acupunturista****Chatigny, Dawn, Master NPI: 1194240000**

24619 Washington Ave Ste 206, Murrieta, CA 92562  
 Accepting new patients  
 (951) 698-0102 **Hours:** 9:00-5:30 M-Th, 9:00-1:00 F  
 ✉️ accessacupuncture@yahoo.com 🗨️ Eng 🇺🇸 L

**Chatigny, Dawn, Master NPI: 1194240000**

24619 Washington Ave Ste 206, Murrieta, CA 92562  
 Accepting new patients  
 (951) 698-0102 **Hours:** 9:00-5:30 M-Th, 9:00-1:00 F  
 ✉️ accessacupuncture@yahoo.com 🗨️ Eng 🇺🇸 L

**Choi, Jin Wook, Bachelor NPI: 1306146000**

40250 Murrieta Hot Springs Rd Ste 105,  
 Murrieta, CA 92563  
 Accepting new patients  
 (760) 949-1234 **Hours:** 9:00-7:00 MTThF, 9:00-6:00 Sat  
 ✉️ drjakechoi@gmail.com 🗨️ Eng, Spa, Kor 🇺🇸 L

**Choi, Jin Wook, Bachelor NPI: 1306146000**

40250 Murrieta Hot Springs Rd Ste 105,  
 Murrieta, CA 92563  
 Accepting new patients  
 (760) 949-1234 **Hours:** 9:00-7:00 MTThF, 9:00-6:00 Sat  
 ✉️ drjakechoi@gmail.com 🗨️ Eng, Spa, Kor 🇺🇸 L

**Miramontes, Megan, Master NPI: 1932618000**

39755 Date St Ste 207, Murrieta, CA 92563  
 Accepting new patients  
 (951) 698-7977 **Hours:** 9:00-6:00 MTh  
 ✉️ info@mychiroplus.com 🗨️ Eng 🇺🇸 L

**Miramontes, Megan, Master NPI: 1932618000**

39755 Date St Ste 207, Murrieta, CA 92563  
 Accepting new patients  
 (951) 698-7977 **Hours:** 9:00-6:00 MTh  
 ✉️ info@mychiroplus.com 🗨️ Eng 🇺🇸 L

**Ren, Jian-Ching, Master NPI: 1457741000**

24910 Las Brisas Rd Ste 121, Murrieta, CA 92562  
 Accepting new patients  
 (888) 873-6220 **Hours:** 8:00-3:00 Th  
 ✉️ inlandpainspecialists@gmail.com 🗨️ Eng, Chi 🇺🇸 L

**Ren, Jian-Ching, Master NPI: 1457741000**

24910 Las Brisas Rd Ste 121, Murrieta, CA 92562  
 Accepting new patients

(888) 873-6220 **Hours:** 8:00-3:00 Th

✉️ inlandpainspecialists@gmail.com 🗨️ Eng, Chi 🇺🇸 L

**Shim, Seong Uk, Master NPI: 1831399000**

40680 California Oaks Rd Ste 2D, Murrieta, CA 92562  
 Accepting new patients  
 (951) 696-2779 **Hours:** 9:00-5:00 M-F  
 ✉️ ohaengacupuncture@yahoo.com 🗨️ Eng, Kor 🇺🇸 L

**Shim, Seong Uk, Master NPI: 1831399000**

40680 California Oaks Rd Ste 2D, Murrieta, CA 92562  
 Accepting new patients  
 (951) 696-2779 **Hours:** 9:00-5:00 M-F  
 ✉️ ohaengacupuncture@yahoo.com 🗨️ Eng, Kor 🇺🇸 L

**Yang, Qiang, DOM NPI: 1700178000**

25470 Medical Center Dr Ste 104, Murrieta, CA 92562  
 Accepting new patients  
 (951) 296-1688 **Hours:** 9:00-6:00 MTThF  
 ✉️ NaturesGracelnc@hotmail.com 🗨️ Eng, Chi, Mnd  
 🇺🇸 L

**Yang, Qiang, DOM NPI: 1700178000**

25470 Medical Center Dr Ste 104, Murrieta, CA 92562  
 Accepting new patients  
 (951) 296-1688 **Hours:** 9:00-6:00 MTThF  
 ✉️ NaturesGracelnc@hotmail.com 🗨️ Eng, Chi, Mnd  
 🇺🇸 L

**Allergy & Immunology / Alergias e Inmunología****Aceves, Seema S, MD**

NPI: 1366511628 **Board Certified:** Yes  
 25170 Hancock Ave, 1st Fl  
 Murrieta, CA 92562 🚗 2015  
 Accepting new patients **CA#:** A74305  
 (951) 600-1640 **Hours:** 8:00-5:00 M-F 🗨️ Eng 🇺🇸 L  
**Hospitals:** Rady Childrens Hospital/Hospital of San Diego  
**IPAs:** IEHP Direct

**Collins, Cathleen A, MD**

NPI: 1205128089 **Board Certified:** Yes  
 25170 Hancock Ave, 1st Fl  
 Murrieta, CA 92562 🚗 2015  
 Accepting new patients **CA#:** A122537  
 (951) 600-1640 **Hours:** 8:00-5:00 M-F 🗨️ Eng 🇺🇸 L  
**Hospitals:** Rady Childrens Hospital/Hospital of San Diego  
**IPAs:** IEHP Direct

**Hoffman, Harold M, MD**

NPI: 1326074261 **Board Certified:** Yes  
 25170 Hancock Ave, 1st Fl  
 Murrieta, CA 92562 🚗 2015  
 Accepting new patients **CA#:** A53101  
 (951) 600-1640 **Hours:** 8:00-5:00 M-F 🗨️ Eng 🇺🇸 L  
**Hospitals:** Rady Childrens Hospital/Hospital of San Diego  
**IPAs:** IEHP Direct



## Specialists / Especialistas

**Iqbal, Shams, MD** NPI: 1598846834 **Board Certified:** Yes  
40680 California Oaks Rd, Ste 1A  
Murrieta, CA 92562 ☎ 1964  
Accepting new patients **CA#:** A69076  
(951) 461-8143 **Hours:** 9:00-5:00 M-F 🗣 Eng 🇺🇸 L  
**Hospitals:** Rancho Springs, Riverside Community  
**IPAs:** ACMG, IEHP Direct, LSMA, OCN

**Laubach, Susan S, MD**  
NPI: 1366656209 **Board Certified:** Yes  
25170 Hancock Ave, 1st Fl  
Murrieta, CA 92562 ☎ 2015  
Accepting new patients **CA#:** A114061  
(951) 600-1640 **Hours:** 8:00-5:00 M-F 🗣 Eng 🇺🇸 L  
**Hospitals:** Rady Childrens Hospital/Hospital of San Diego  
**IPAs:** IEHP Direct

### Cardiothoracic Surgery / Cirugía

#### Cardiotorácica

**Chammas, Joseph H, MD**  
NPI: 1902888522 **Board Certified:** Yes  
28078 Baxter Rd, Ste 430B  
Murrieta, CA 92563 ☎ 2044  
Accepting new patients **CA#:** G86116  
(760) 690-2061 **Hours:** 8:30-3:30 M-Th, 8:30-12:00 F  
🗣 Eng 🇺🇸 L **Hospitals:** Loma Linda **IPAs:** PHN

**Koumjian, Michael P, MD**  
NPI: 1366403321 **Board Certified:** Yes  
28078 Baxter Rd, Ste 510  
Murrieta, CA 92563 ☎ 2044  
Accepting new patients **CA#:** G37886  
(619) 466-5700 **Hours:** 8:30-5:00 M-F 🗣 Eng 🇺🇸 L  
**Hospitals:** Loma Linda **IPAs:** IEHP Direct

### Cardiovascular Disease / Enfermedad

#### Cardiovascular

**Alturjuman, Ahmad M, MD**  
NPI: 1114980703 **Board Certified:** No  
29995 Technology Dr, Ste 302  
Murrieta, CA 92563 ☎ 2115  
Accepting new patients **CA#:** A64941  
(951) 696-4447 **Hours:** 8:00-5:00 M-F 🗣 Eng, Ara 🇺🇸 L  
**Hospitals:** Inland Valley Regional, Loma Linda,  
Parkview Community, Rancho Springs,  
Riverside Community,  
Temecula Valley Hospital/Hospital **IPAs:** IEHP Direct

**Amin, Jatin N, MD** NPI: 1720021397 **Board Certified:** No  
39755 Murrieta Hot Springs Rd, Bldg Ste G  
Murrieta, CA 92563 ☎ 3748  
Accepting new patients **CA#:** G82118  
(951) 352-3937 **Hours:** 9:00-4:30 M-F 🗣 Eng, Spa, Guj,  
Hin 🇺🇸 L **Hospitals:** Inland Valley Regional,  
Menifee Global Medical Center, Rancho Springs

**IPAs:** ACMG, IEHP Direct, OCN

**Artoul, Samir G, MD**  
NPI: 1245269190 **Board Certified:** No  
28078 Baxter Rd, Ste 428  
Murrieta, CA 92563 ☎ 2044  
Accepting new patients **CA#:** C51426  
(951) 412-0090 **Hours:** 8:00-5:00 M-F 🗣 Eng, Heb, Ara  
🇺🇸 L **Hospitals:** Menifee Global Medical Center  
**IPAs:** IEHP Direct

**Attia, Nader N, DO** NPI: 1871790717 **Board Certified:** Yes  
39755 Murrieta Hot Springs Rd, Bldg Ste G  
Murrieta, CA 92563 ☎ 3748  
Accepting new patients **CA#:** 20A12778  
(951) 352-3937 **Hours:** 9:00-4:30 M-F 🗣 Eng, Spa, Ara  
🇺🇸 L **Hospitals:** Loma Linda, Rancho Springs,  
Riverside Community,  
Temecula Valley Hospital/Hospital  
**IPAs:** Dignity Health Med Network, IEHP Direct, LSMA,  
PHN

**Collins, Brian R, MD**  
NPI: 1063647576 **Board Certified:** No  
29995 Technology Dr, Ste 302  
Murrieta, CA 92563 ☎ 2115  
Accepting new patients **CA#:** A107833  
(951) 696-4447 **Hours:** 8:00-5:00 M-F 🗣 Eng 🇺🇸 L  
**Hospitals:** Inland Valley Regional, Loma Linda,  
Rancho Springs, Riverside Community,  
Temecula Valley Hospital/Hospital **IPAs:** IEHP Direct

**Cox, Jeremy M, DO** NPI: 1972831618 **Board Certified:** Yes  
39755 Murrieta Hot Springs Rd, Bldg Ste G  
Murrieta, CA 92563 ☎ 3748  
Accepting new patients **CA#:** 20A14007  
(951) 368-0199 **Hours:** 9:00-4:30 M-F 🗣 Eng, Spa 🇺🇸 L  
**Hospitals:** Riverside Community, San Gorgonio,  
St Bernardine **IPAs:** PHN

**Dabestani, Ali, MD** NPI: 1831213701 **Board Certified:** Yes  
28078 Baxter Rd, Ste 428  
Murrieta, CA 92563 ☎ 2044  
Accepting new patients **CA#:** A34447  
(951) 412-0090 **Hours:** 8:00-5:00 M-F 🗣 Eng, Per, Fai  
🇺🇸 L **Hospitals:** Inland Valley Regional,  
Menifee Global Medical Center, Rancho Springs  
**IPAs:** IEHP Direct

**Gaglani, Rahul A, MD**  
NPI: 1558692657 **Board Certified:** Yes  
25395 Hancock Ave, Ste 230  
Murrieta, CA 92562 ☎ 2009  
Accepting new patients **CA#:** A138057  
(951) 677-6670 **Hours:** 8:00-5:00 M-F 🗣 Eng 🇺🇸 L  
**Hospitals:** Inland Valley Regional, Loma Linda,  
Rancho Springs, Temecula Valley Hospital/Hospital  
**IPAs:** ACMG, IEHP Direct

## Specialists / Especialistas

### Kim, Candice J, MD

NPI: 1942568852 **Board Certified:** Yes  
25395 Hancock Ave, Ste 230  
Murrieta, CA 92562 ☎ 2009  
Accepting new patients **CA#:** A129381  
(951) 677-6670 **Hours:** 8:00-5:00 M-F 🗣 Eng 🇺🇸 L  
**Hospitals:** Loma Linda,  
Temecula Valley Hospital/Hospital **IPAs:** IEHP Direct

### Messenger, Bradley S, MD

NPI: 1356508170 **Board Certified:** Yes  
39755 Murrieta Hot Springs Rd, Bldg Ste G  
Murrieta, CA 92563 ☎ 3748  
Accepting new patients **CA#:** A111557  
(951) 352-3937 **Hours:** 9:00-4:30 M-F 🗣 Eng, Spa 🇺🇸 L  
**Hospitals:** Inland Valley Regional, Loma Linda,  
Menifee Global Medical Center, Riverside Community  
**IPAs:** ACMG, IEHP Direct, OCN

### Oshodi, Ganiyu O, MD

NPI: 1578677910 **Board Certified:** Yes  
40770 California Oaks Rd, Ste A  
Murrieta, CA 92562 ☎ 1960  
Accepting new patients **CA#:** C53256  
(951) 696-0004 **Hours:** 8:00-5:00 M-F 🗣 Eng, Frn 🇺🇸 L  
**Hospitals:** Inland Valley Regional, Loma Linda,  
Loma Linda, Rancho Springs, Riverside Community  
**IPAs:** ACMG, IEHP Direct, OCN, PHN

### Parekh, Niraj V, MD

NPI: 1043416498 **Board Certified:** Yes  
39755 Murrieta Hot Springs Rd, Bldg Ste G  
Murrieta, CA 92563 ☎ 3748  
Accepting new patients **CA#:** A106262  
(951) 352-3937 **Hours:** 9:00-4:30 M-F 🗣 Eng, Spa, Guj  
🇺🇸 L **Hospitals:** Inland Valley Regional, Loma Linda,  
Rancho Springs, Riverside Community,  
Temecula Valley Hospital/Hospital **IPAs:** ACMG,  
IEHP Direct, OCN, PHN

### Schwarz, Ernst R, MD

NPI: 1679634984 **Board Certified:** Yes  
25470 Medical Center Dr, Ste 201  
Murrieta, CA 92562 ☎ 2010  
Accepting new patients **CA#:** A104432  
(951) 698-4433 **Hours:** 8:00-5:00 M-Th, 8:00-3:00 F  
🗣 Eng, Spa, Ger 🇺🇸 L **Hospitals:** Inland Valley Regional,  
Rancho Springs **IPAs:** OCN

### Schwarz, Ernst R, MD

NPI: 1679634984 **Board Certified:** Yes  
39755 Date St, Ste 205  
Murrieta, CA 92563 ☎ 2074  
Accepting new patients **CA#:** A104432  
(951) 698-4433 **Hours:** 8:00-5:00 M-Th, 8:00-3:00 F  
🗣 Eng, Ger 🇺🇸 L **Hospitals:** Inland Valley Regional,  
Rancho Springs **IPAs:** IEHP Direct, OCN

### Tiwari, Bhoodev, MD

NPI: 1326047309 **Board Certified:** Yes  
28078 Baxter Rd, Ste 428  
Murrieta, CA 92563 ☎ 2044  
Accepting new patients **CA#:** A49209  
(951) 412-0090 **Hours:** 8:00-5:00 M-F 🗣 Eng, Hin 🇺🇸 L  
**Hospitals:** Hemet Global Medical Center,  
Inland Valley Regional, Loma Linda,  
Menifee Global Medical Center, Rancho Springs,  
St Bernardine **IPAs:** IEHP Direct

## Colon & Rectal Surgery / Cirugía Rectal y de Colon

### Aka, Allison A, MD NPI: 1891130100 **Board Certified:** No

28078 Baxter Rd, Ste 510  
Murrieta, CA 92563 ☎ 2044  
Accepting new patients **CA#:** A168804  
(909) 558-2262 **Hours:** 8:00-5:00 M-Th, 8:00-2:00 F  
🗣 Eng 🇺🇸 L **Hospitals:** Loma Linda - Childrens,  
Loma Linda **IPAs:** LLUHC

## Dermatology / Dermatología

### Abaza, Sam, MD NPI: 1831148501 **Board Certified:** No

40663 Murrieta Hot Springs Rd, Ste C3  
Murrieta, CA 92562 ☎ 2010  
Accepting new patients **CA#:** A86393  
(951) 677-5341 **Hours:** 8:00-5:00 M-F 🗣 Eng, Ara 🇺🇸 L  
**IPAs:** LSMA, OCN

### Awadalla, Farah C (Bobby), MD

NPI: 1669608790 **Board Certified:** Yes  
40663 Murrieta Hot Springs Rd, Ste C3  
Murrieta, CA 92562 ☎ 2010  
Accepting new patients **CA#:** A125067  
(951) 677-5341 **Hours:** 8:00-5:00 M-F 🗣 Eng 🇺🇸 L  
**IPAs:** IEHP Direct, OCN

### Cabral, Erik S, MD NPI: 1023252350 **Board Certified:** Yes

40663 Murrieta Hot Springs Rd, Ste C3  
Murrieta, CA 92562 ☎ 2010  
Accepting new patients **CA#:** A114735  
(951) 677-5341 **Hours:** 8:00-5:00 M-F 🗣 Eng 🇺🇸 L  
**IPAs:** IEHP Direct

### Eichenfield, Lawrence F, MD

NPI: 1477624138 **Board Certified:** Yes  
25170 Hancock Ave, 1st Fl  
Murrieta, CA 92562 ☎ 2015  
Accepting new patients **CA#:** G69132  
(951) 600-1640 **Hours:** 8:00-5:00 M-F 🗣 Eng 🇺🇸 L  
**Hospitals:** Rady Childrens Hospital/Hospital of San Diego  
**IPAs:** IEHP Direct

## Specialists / Especialistas

### Fowler, Vincent R, MD

NPI: 1548368749 **Board Certified:** Yes  
25405 Hancock Ave, Ste 200  
Murrieta, CA 92562 ☎ 2009  
Accepting existing patients **CA#:** A30049  
(951) 200-2090 **Hours:** 8:00-5:00 M-F 🗣 Eng 🇺🇸 L  
**IPAs:** ACMG, IEHP Direct, OCN, PHN

### Kheradmand, Shiva, DO

NPI: 1457884298 **Board Certified:** Yes  
25405 Hancock Ave, Ste 200  
Murrieta, CA 92562 ☎ 2009  
Accepting existing patients **CA#:** 20A18822  
(951) 200-2090 **Hours:** 8:00-5:00 M-F 🗣 Eng 🇺🇸 L  
**IPAs:** Dignity Health Med Network, LSMA, OCN, PHN

### Mehdi, Raza, MD NPI: 1902890296 **Board Certified:** No

40663 Murrieta Hot Springs Rd, Ste C3  
Murrieta, CA 92562 ☎ 2010  
Accepting new patients **CA#:** C55124  
(951) 677-5341 **Hours:** 8:00-5:00 M-F 🗣 Eng 🇺🇸 L  
**IPAs:** OCN

### Saied, Nagi K, MD NPI: 1962556548 **Board Certified:** Yes

25405 Hancock Ave, Ste 200  
Murrieta, CA 92562 ☎ 2009  
Accepting existing patients **CA#:** A26798  
(951) 200-2090 **Hours:** 8:00-5:00 M-F 🗣 Eng, Frn, Ara  
🇺🇸 L **IPAs:** ACMG, Dignity Health Med Network,  
IEHP Direct, OCN

### Sako, Eric Y, MD NPI: 1982022166 **Board Certified:** Yes

25405 Hancock Ave, Ste 200  
Murrieta, CA 92562 ☎ 2009  
Accepting new patients **CA#:** A137676  
(951) 200-2090 **Hours:** 8:00-5:00 M-F 🗣 Eng 🇺🇸 L  
**IPAs:** Dignity Health Med Network, OCN

### Schairer, David O, MD

NPI: 1619311164 **Board Certified:** Yes  
25170 Hancock Ave, 1st Fl  
Murrieta, CA 92562 ☎ 2015  
Accepting new patients **CA#:** A148597  
(951) 600-1640 **Hours:** 8:00-5:00 M-F 🗣 Eng 🇺🇸 L  
**Hospitals:** Rady Childrens Hospital/Hospital of San Diego  
**IPAs:** IEHP Direct

### Sprague, Jessica M, MD

NPI: 1437594884 **Board Certified:** Yes  
25170 Hancock Ave, 1st Fl  
Murrieta, CA 92562 ☎ 2015  
Accepting new patients **CA#:** A134345  
(951) 600-1640 **Hours:** 8:00-5:00 M-F 🗣 Eng 🇺🇸 L  
**Hospitals:** Rady Childrens Hospital/Hospital of San Diego  
**IPAs:** IEHP Direct

### Taheri, Daniel P, MD

NPI: 1992774681 **Board Certified:** Yes  
40663 Murrieta Hot Springs Rd, Ste C3  
Murrieta, CA 92562 ☎ 2010  
Accepting new patients **CA#:** G80445  
(951) 677-5341 **Hours:** 8:00-5:00 M-F 🗣 Eng, Per, Fai  
🇺🇸 L **IPAs:** IEHP Direct, OCN

### Tom, Wynn L, MD

NPI: 1922215045 **Board Certified:** Yes  
25170 Hancock Ave, 1st Fl  
Murrieta, CA 92562 ☎ 2015  
Accepting new patients **CA#:** A99290  
(951) 600-1640 **Hours:** 8:00-5:00 M-F 🗣 Eng, Mnd 🇺🇸 L  
**Hospitals:** Rady Childrens Hospital/Hospital of San Diego  
**IPAs:** IEHP Direct

### Winkelmann, Richard R, DO

NPI: 1720427024 **Board Certified:** Yes  
40663 Murrieta Hot Springs Rd, Ste C3  
Murrieta, CA 92562 ☎ 2010  
Accepting new patients **CA#:** 20A17449  
(951) 677-5341 **Hours:** 8:00-5:00 M-F 🗣 Eng 🇺🇸 L  
**IPAs:** IEHP Direct

## Diagnostic Radiology / Radiología Diagnóstica

### Amirhamzeh, Daniel, MD

NPI: 1285920637 **Board Certified:** Yes  
25150 Hancock Ave, Ste 105  
Murrieta, CA 92562 ☎ 3130  
Accepting new patients **CA#:** A122995  
(951) 587-8956 **Hours:** 8:00-5:00 M-F 🗣 Eng, Per, Fai  
🇺🇸 L **IPAs:** IEHP Direct

### Aziz, Khadija, MD NPI: 1336186097 **Board Certified:** Yes

25150 Hancock Ave, Ste 105  
Murrieta, CA 92562 ☎ 3130  
Accepting new patients **CA#:** C53035  
(951) 587-8956 **Hours:** 8:00-5:00 M-F 🗣 Eng 🇺🇸 L  
**IPAs:** IEHP Direct

### Aziz, Khadija, MD NPI: 1336186097 **Board Certified:** Yes

40700 California Oaks Rd, Ste 103  
Murrieta, CA 92562 ☎ 1964  
Accepting new patients **CA#:** C53035  
(951) 587-8956 **Hours:** 8:00-4:00 M-F 🗣 Eng 🇺🇸 L  
**IPAs:** IEHP Direct

### Bash, Suzanne C, MD

NPI: 1417998253 **Board Certified:** Yes  
25150 Hancock Ave, Ste 105  
Murrieta, CA 92562 ☎ 3130  
Accepting new patients **CA#:** A72175  
(951) 587-8956 **Hours:** 8:00-5:00 M-F 🗣 Eng 🇺🇸 L  
**IPAs:** IEHP Direct



## Specialists / Especialistas

### Bash, Suzanne C, MD

NPI: 1417998253 Board Certified: Yes  
25395 Hancock Ave, Ste 110  
Murrieta, CA 92562 ☎ 2009  
Accepting new patients CA#: A72175  
(951) 699-7161 Hours: 8:00-9:00 M-F 🗨 Eng ♿ L  
IPAs: IEHP Direct

### Bash, Suzanne C, MD

NPI: 1417998253 Board Certified: Yes  
25455 Medical Center Dr, Ste 100  
Murrieta, CA 92562 ☎ 2010  
Accepting new patients CA#: A72175  
(951) 699-7161 Hours: 6:00-10:00 M-F, 7:00-5:00 SatSun  
🗨 Eng ♿ L IPAs: IEHP Direct

### Bash, Suzanne C, MD

NPI: 1417998253 Board Certified: Yes  
40700 California Oaks Rd, Ste 103  
Murrieta, CA 92562 ☎ 1964  
Accepting new patients CA#: A72175  
(951) 587-8956 Hours: 8:00-4:00 M-F 🗨 Eng ♿ L  
IPAs: IEHP Direct

### Berman, Jack L, MD

NPI: 1417977786 Board Certified: Yes  
25150 Hancock Ave, Ste 105  
Murrieta, CA 92562 ☎ 3130  
Accepting new patients CA#: C33328  
(951) 587-8956 Hours: 8:00-5:00 M-F 🗨 Eng ♿ L  
IPAs: IEHP Direct

### Berman, Jack L, MD

NPI: 1417977786 Board Certified: Yes  
25395 Hancock Ave, Ste 110  
Murrieta, CA 92562 ☎ 2009  
Accepting new patients CA#: C33328  
(951) 696-4230 Hours: 8:00-9:00 M-F 🗨 Eng ♿ L  
IPAs: IEHP Direct

### Berman, Jack L, MD

NPI: 1417977786 Board Certified: Yes  
25455 Medical Center Dr, Ste 100  
Murrieta, CA 92562 ☎ 2010  
Accepting new patients CA#: C33328  
(951) 587-8956 Hours: 6:00-10:00 M-F, 7:00-5:00 SatSun  
🗨 Eng ♿ L IPAs: IEHP Direct

### Berman, Jack L, MD

NPI: 1417977786 Board Certified: Yes  
40700 California Oaks Rd, Ste 103  
Murrieta, CA 92562 ☎ 1964  
Accepting new patients CA#: C33328  
(951) 587-8956 Hours: 8:00-4:00 M-F 🗨 Eng ♿ L  
IPAs: IEHP Direct

### Crues, John V, MD NPI: 1255333480 Board Certified: Yes

25395 Hancock Ave, Ste 110  
Murrieta, CA 92562 ☎ 2009  
Accepting new patients CA#: G42105  
(951) 696-4230 Hours: 8:00-9:00 M-F 🗨 Eng ♿ L  
IPAs: IEHP Direct

### Crues, John V, MD NPI: 1255333480 Board Certified: Yes

25455 Medical Center Dr, Ste 100  
Murrieta, CA 92562 ☎ 2010  
Accepting new patients CA#: G42105  
(951) 587-8956 Hours: 6:00-10:00 M-F, 7:00-5:00 SatSun  
🗨 Eng ♿ L IPAs: IEHP Direct

### Hanjan, Tara, MD NPI: 1750326427 Board Certified: No

25150 Hancock Ave, Ste 105  
Murrieta, CA 92562 ☎ 3130  
Accepting new patients CA#: A81535  
(951) 587-8956 Hours: 8:00-5:00 M-F 🗨 Eng, Per, Fai  
♿ L IPAs: IEHP Direct

### Hanjan, Tara, MD NPI: 1750326427 Board Certified: No

25395 Hancock Ave, Ste 110  
Murrieta, CA 92562 ☎ 2009  
Accepting new patients CA#: A81535  
(951) 696-4230 Hours: 8:00-9:00 M-F 🗨 Eng, Per, Fai  
♿ L IPAs: IEHP Direct

### Hanjan, Tara, MD NPI: 1750326427 Board Certified: No

25455 Medical Center Dr, Ste 100  
Murrieta, CA 92562 ☎ 2010  
Accepting new patients CA#: A81535  
(951) 587-8956 Hours: 6:00-10:00 M-F, 7:00-5:00 SatSun  
🗨 Eng, Per, Fai ♿ L IPAs: IEHP Direct

### Hanjan, Tara, MD NPI: 1750326427 Board Certified: No

40700 California Oaks Rd, Ste 103  
Murrieta, CA 92562 ☎ 1964  
Accepting new patients CA#: A81535  
(951) 587-8956 Hours: 8:00-4:00 M-F 🗨 Eng, Per, Fai  
♿ L IPAs: IEHP Direct

### Matloubi, Nader, MD

NPI: 1578770806 Board Certified: Yes  
25150 Hancock Ave, Ste 105  
Murrieta, CA 92562 ☎ 3130  
Accepting new patients CA#: A83135  
(951) 587-8956 Hours: 8:00-5:00 M-F 🗨 Eng ♿ L  
IPAs: IEHP Direct

### Matloubi, Nader, MD

NPI: 1578770806 Board Certified: Yes  
25395 Hancock Ave, Ste 110  
Murrieta, CA 92562 ☎ 2009  
Accepting new patients CA#: A83135  
(951) 696-4230 Hours: 8:00-9:00 M-F 🗨 Eng ♿ L  
IPAs: IEHP Direct

## Specialists / Especialistas

### Matloubi, Nader, MD

NPI: 1578770806 **Board Certified:** Yes  
25455 Medical Center Dr, Ste 100  
Murrieta, CA 92562 ☎ 2010  
Accepting new patients **CA#:** A83135  
(951) 587-8956 **Hours:** 6:00-10:00 M-F, 7:00-5:00 SatSun  
☎ Eng 🇺🇸 L **IPAs:** IEHP Direct

### Matloubi, Nader, MD

NPI: 1578770806 **Board Certified:** Yes  
40700 California Oaks Rd, Ste 103  
Murrieta, CA 92562 ☎ 1964  
Accepting new patients **CA#:** A83135  
(951) 587-8956 **Hours:** 8:00-4:00 M-F ☎ Eng 🇺🇸 L  
**IPAs:** IEHP Direct

### Dietician/Nutritionist / Dietista/Nutricionista

#### Brendecke, Lorie L, RD

NPI: 1063090520 **Board Certified:** No  
29970 Technology Dr, Ste 105D  
Murrieta, CA 92563 ☎ 2113  
Accepting new patients **CA#:** RD1099838  
(951) 346-0064 **Hours:** 8:00-4:00 M-F ☎ Eng 🇺🇸 L  
**IPAs:** ACMG, IEHP Direct, PHN

#### Defrates, Amrie, RD

NPI: 1871914143 **Board Certified:** No  
29970 Technology Dr, Ste 118  
Murrieta, CA 92563 ☎ 2113  
Accepting new patients **CA#:** RD1062444  
(951) 365-7193 **Hours:** 8:00-5:00 M-F ☎ Eng 🇺🇸 L  
**IPAs:** IEHP Direct

#### Dubuque, Valerie A, RD

NPI: 1982314373 **Board Certified:** No  
29970 Technology Dr, Ste 118  
Murrieta, CA 92563 ☎ 2113  
Accepting new patients **CA#:** RD86295570  
(951) 365-7193 **Hours:** 8:00-5:00 M-F ☎ Eng 🇺🇸 L  
**IPAs:** IEHP Direct

#### Granizo, Lilia M, RD

NPI: 1376266064 **Board Certified:** No  
29970 Technology Dr, Ste 105D  
Murrieta, CA 92563 ☎ 2113  
Accepting new patients **CA#:** RD804038  
(951) 346-0064 **Hours:** 8:00-4:00 M-F ☎ Eng 🇺🇸 L  
**IPAs:** IEHP Direct

#### Heinbach, Emily K, RD

NPI: 1033857677 **Board Certified:** No  
29970 Technology Dr, Ste 118  
Murrieta, CA 92563 ☎ 2113  
Accepting new patients **CA#:** RD86092162  
(951) 365-7193 **Hours:** 8:00-5:00 M-F ☎ Eng 🇺🇸 L  
**IPAs:** IEHP Direct

### Jackson, Allyson M, RD

NPI: 1558583427 **Board Certified:** No  
29970 Technology Dr, Ste 105D  
Murrieta, CA 92563 ☎ 2113  
Accepting new patients **CA#:** RD836622  
(951) 346-0064 **Hours:** 8:00-4:00 M-F ☎ Eng 🇺🇸 L  
**IPAs:** IEHP Direct, PHN

### Nilsen, Tianna N, RD

NPI: 1558895383 **Board Certified:** No  
29970 Technology Dr, Ste 118, 205D  
Murrieta, CA 92563 ☎ 2113  
**Clinic Name:** Temecula Dietitians  
Accepting new patients **CA#:** RD1069733  
(951) 365-7193 **Clinic:** (760) 716-1274 **Hours:** 8:00-5:00  
M-F ☎ Eng 🇺🇸 L **IPAs:** IEHP Direct

### Oropeza, Sarah L, RD

NPI: 1710650478 **Board Certified:** No  
29970 Technology Dr, Ste 118  
Murrieta, CA 92563 ☎ 2113  
Accepting new patients **CA#:** 86048769  
(951) 365-7193 **Hours:** 8:00-5:00 M-F ☎ Eng 🇺🇸 L  
**IPAs:** IEHP Direct

### Patel, Minal M, RD NPI: 1417237629 **Board Certified:** No

29970 Technology Dr, Ste 105D  
Murrieta, CA 92563 ☎ 2113  
Accepting new patients **CA#:** RD1025625  
(951) 346-0064 **Hours:** 8:00-4:00 M-F ☎ Eng 🇺🇸 L  
**IPAs:** IEHP Direct

### Roberts, Lisa, RD NPI: 1780861542 **Board Certified:** No

29970 Technology Dr, Ste 105D  
Murrieta, CA 92563 ☎ 2113  
Accepting new patients **CA#:** RD969335  
(951) 346-0064 **Hours:** 8:00-4:00 M-F ☎ Eng 🇺🇸 L  
**IPAs:** ACMG, IEHP Direct, PHN

### Rodriguez, Ruth G, RD

NPI: 1730677014 **Board Certified:** No  
29970 Technology Dr, Ste 105D  
Murrieta, CA 92563 ☎ 2113  
Accepting new patients **CA#:** RD804041  
(951) 346-0064 **Hours:** 8:00-4:00 M-F ☎ Eng 🇺🇸 L  
**IPAs:** IEHP Direct, PHN

### Sweeney, Malorie B, RD

NPI: 1902177553 **Board Certified:** No  
29970 Technology Dr, Ste 118  
Murrieta, CA 92563 ☎ 2113  
Accepting new patients **CA#:** RD86007012  
(951) 365-7193 **Hours:** 8:00-5:00 M-F ☎ Eng 🇺🇸 L  
**IPAs:** IEHP Direct

### Endocrinology Diabetes and Metabolism / Endocrinología, Diabetes y Metabolismo

**Park, Patricia**, MD NPI: 1700098282 Board Certified: Yes  
40663 Murrieta Hot Springs Rd, Ste C1  
Murrieta, CA 92562 ☎ 2010  
Accepting new patients CA#: A83264  
(951) 200-6791 Hours: 8:00-5:00 M-F 🗣 Eng 🇺🇸 L  
IPAs: IEHP Direct

### Gastroenterology / Gastroenterología

**Anyadike, Cyril O**, MD  
NPI: 1952322984 Board Certified: Yes  
25495 Medical Center Dr, Ste 302  
Murrieta, CA 92562 ☎ 2010  
Accepting new patients CA#: A78604  
(951) 677-0125 Hours: 8:30-5:30 M-F 🗣 Eng  
🇺🇸 P, EB, IB, R, E, B Hospitals: Inland Valley Regional,  
Rancho Springs IPAs: ACMG, IEHP Direct, LSMA

**Chalifoux, Sara L**, MD  
NPI: 1326451774 Board Certified: Yes  
40663 Murrieta Hot Springs Rd, Ste C1  
Murrieta, CA 92562 ☎ 2010  
Accepting new patients CA#: A142795  
(951) 200-6791 Hours: 8:00-5:00 M-F 🗣 Eng 🇺🇸 L  
Hospitals: Inland Valley Regional, Rancho Springs  
IPAs: IEHP Direct

**Chen, Philip T**, MD NPI: 1073796728 Board Certified: Yes  
28078 Baxter Rd, Ste 530  
Murrieta, CA 92563 ☎ 2044  
Accepting new patients CA#: A84641  
(951) 566-5229 Hours: 8:00-5:00 M-F 🗣 Eng 🇺🇸 L  
Hospitals: Inland Valley Regional, Rancho Springs  
IPAs: IEHP Direct

**Chen, Philip T**, MD NPI: 1073796728 Board Certified: Yes  
40663 Murrieta Hot Springs Rd, Ste C1  
Murrieta, CA 92562 ☎ 2010  
Accepting new patients CA#: A84641  
(951) 200-6791 Hours: 8:00-5:00 M-F 🗣 Eng 🇺🇸 L  
Hospitals: Inland Valley Regional, Rancho Springs  
IPAs: IEHP Direct

**Chou, Jim Y**, MD NPI: 1104070887 Board Certified: Yes  
28078 Baxter Rd, Ste 530  
Murrieta, CA 92563 ☎ 2044  
Accepting new patients CA#: A111307  
(951) 566-5229 Hours: 8:00-5:00 M-F 🗣 Eng, Mnd 🇺🇸 L  
Hospitals: Inland Valley Regional, Rancho Springs  
IPAs: IEHP Direct

**Chou, Jim Y**, MD NPI: 1104070887 Board Certified: Yes  
40663 Murrieta Hot Springs Rd, Ste C1  
Murrieta, CA 92562 ☎ 2010  
Accepting new patients CA#: A111307

(951) 200-6791 Hours: 8:00-5:00 M-F 🗣 Eng, Mnd 🇺🇸 L  
Hospitals: Inland Valley Regional, Rancho Springs  
IPAs: IEHP Direct

**Kim, John J**, MD NPI: 1467676460 Board Certified: Yes  
28078 Baxter Rd, Ste 510  
Murrieta, CA 92563 ☎ 2044  
Accepting new patients CA#: A100557  
(909) 558-2850 Hours: 8:00-5:00 M-Th, 8:00-2:00 F  
🗣 Eng, Kor, Mnd 🇺🇸 L Hospitals: Loma Linda,  
Loma Linda, Riverside University H.S. IPAs: LLUHC

**Ojuri, Adebambo O**, MD  
NPI: 1679644983 Board Certified: No  
25495 Medical Center Dr, Ste 302  
Murrieta, CA 92562 ☎ 2010  
Accepting new patients CA#: A46336  
(951) 677-0125 Hours: 8:30-5:30 M-F 🗣 Eng  
🇺🇸 P, EB, IB, R, E, B Hospitals: Rancho Springs  
IPAs: ACMG, IEHP Direct, OCN

**Paez, Marco A**, MD NPI: 1902167695 Board Certified: Yes  
28078 Baxter Rd, Ste 530  
Murrieta, CA 92563 ☎ 2044  
Accepting new patients CA#: A154078  
(951) 566-5229 Hours: 8:00-5:00 M-F 🗣 Eng 🇺🇸 L  
Hospitals: Corona Regional, Riverside Community  
IPAs: IEHP Direct

**Raghuwanshi, Naishadh N**, MD  
NPI: 1588869382 Board Certified: Yes  
25495 Medical Center Dr, Ste 306  
Murrieta, CA 92562 ☎ 2010  
Accepting new patients CA#: A102238  
(951) 304-3900 Hours: 8:00-5:00 M-F 🗣 Eng 🇺🇸 L  
Hospitals: Rancho Springs IPAs: IEHP Direct

**Seeger, Kristina M**, MD  
NPI: 1598022303 Board Certified: Yes  
28078 Baxter Rd, Ste 530  
Murrieta, CA 92563 ☎ 2044  
Accepting new patients CA#: A136185  
(951) 566-5229 Hours: 8:00-5:00 M-F 🗣 Eng 🇺🇸 L  
Hospitals: Inland Valley Regional IPAs: IEHP Direct

**Seeger, Kristina M**, MD  
NPI: 1598022303 Board Certified: Yes  
40663 Murrieta Hot Springs Rd, Ste C1  
Murrieta, CA 92562 ☎ 2010  
Accepting new patients CA#: A136185  
(951) 200-6791 Hours: 8:00-5:00 M-F 🗣 Eng 🇺🇸 L  
Hospitals: Inland Valley Regional IPAs: IEHP Direct

**Shahbaz, Omar**, MD  
NPI: 1417226366 Board Certified: Yes  
40663 Murrieta Hot Springs Rd, Ste C1  
Murrieta, CA 92562 ☎ 2010  
Accepting new patients CA#: A151553



## Specialists / Especialistas

(951) 200-6791 **Hours:** 8:00-5:00 M-F 🗣️ Eng, Frn, Per, Fai, Ita 🇺🇸 L **Hospitals:** Riverside Community  
**IPAs:** IEHP Direct

### General Surgery / Cirugía General

#### Burgess, Daniel J, DO

NPI: 1861804247 **Board Certified:** No  
28078 Baxter Rd, Ste 530  
Murrieta, CA 92563 📞 2044  
Accepting new patients **CA#:** 20A18163  
(951) 566-5229 **Hours:** 8:00-5:00 M-F 🗣️ Eng 🇺🇸 L  
**IPAs:** IEHP Direct

#### Chin, Michael S, MD

NPI: 1114012648 **Board Certified:** Yes  
41670 Ivy St, Ste B  
Murrieta, CA 92562 📞 1965  
Accepting new patients **CA#:** G56529  
(951) 278-8870 **Hours:** 8:30-5:00 M-Th, 8:00-3:00 F  
🗣️ Eng, Mnd 🇺🇸 L **Hospitals:** Corona Regional,  
Inland Valley Regional, Loma Linda,  
Menifee Global Medical Center, Rancho Springs,  
Rancho Springs **IPAs:** IEHP Direct, LSMA, OCN

#### Cross, Michael L, MD

NPI: 1053484113 **Board Certified:** Yes  
25470 Medical Center Dr, Ste 203  
Murrieta, CA 92562 📞 2010  
Accepting new patients **CA#:** G60487  
(951) 973-7290 **Hours:** 9:00-5:00 M-Th, 9:00-12:00 F  
✉️ info@crownsurgery.com 🗣️ Eng 🇺🇸 L  
**Hospitals:** Inland Valley Regional, Rancho Springs  
**IPAs:** ACMG, IEHP Direct, LSMA

#### Dada, Festus B, MD

NPI: 1184632606 **Board Certified:** Yes  
25470 Medical Center Dr, Ste 203  
Murrieta, CA 92562 📞 2010  
Accepting new patients **CA#:** A40801  
(951) 973-7290 **Hours:** 9:00-5:00 M-Th, 9:00-12:00 F  
✉️ info@crownsurgery.com 🗣️ Eng, Yor 🇺🇸 L  
**Hospitals:** Corona Regional, Inland Valley Regional,  
Rancho Springs, Temecula Valley Hospital/Hospital  
**IPAs:** ACMG, IEHP Direct, LSMA

#### Fairbanks, Timothy J, MD

NPI: 1407010556 **Board Certified:** Yes  
25170 Hancock Ave, 1st Fl  
Murrieta, CA 92562 📞 2015  
Accepting new patients **CA#:** A80244  
(951) 600-1640 **Hours:** 8:00-5:00 M-F 🗣️ Eng 🇺🇸 L  
**Hospitals:** Rady Childrens Hospital/Hospital of San Diego  
**IPAs:** IEHP Direct

**Igwe, Daniel, MD** NPI: 1952305914 **Board Certified:** No  
25470 Medical Center Dr, Ste 203  
Murrieta, CA 92562 📞 2010  
Accepting new patients **CA#:** A53362  
(951) 973-7290 **Hours:** 9:00-5:00 M-Th, 9:00-12:00 F  
✉️ info@crownsurgery.com 🗣️ Eng, Ibo 🇺🇸 L  
**Hospitals:** Hemet Global Medical Center,  
Menifee Global Medical Center **IPAs:** IEHP Direct

#### Pollack, James A, MD

NPI: 1205845807 **Board Certified:** Yes  
25470 Medical Center Dr, Ste 203  
Murrieta, CA 92562 📞 2010  
Accepting new patients **CA#:** G88748  
(951) 973-7290 **Hours:** 8:30-4:30 MTh  
✉️ info@crownsurgery.com 🗣️ Eng 🇺🇸 L  
**Hospitals:** Inland Valley Regional, Rancho Springs,  
Temecula Valley Hospital/Hospital **IPAs:** LSMA

#### Torres, Franklin K, MD

NPI: 1114147592 **Board Certified:** No  
28078 Baxter Rd, Ste 420  
Murrieta, CA 92563 📞 2044  
Accepting new patients **CA#:** A102285  
(951) 566-9370 **Hours:** 8:30-5:00 M-Th, 8:30-12:00 F  
🗣️ Eng, Spa 🇺🇸 L **Hospitals:** Loma Linda,  
Menifee Global Medical Center, Rancho Springs  
**IPAs:** IEHP Direct, OCN

### Hematology / Hematología

#### Andrey, Jeffrey W, MD

NPI: 1700851482 **Board Certified:** Yes  
25405 Hancock Ave, Ste 203  
Murrieta, CA 92562 📞 2009  
Accepting existing patients **CA#:** G84047  
(951) 465-7282 **Hours:** 8:30-5:00 M-F 🗣️ Eng, Spa  
🇺🇸 P, EB, E, L **Hospitals:** Inland Valley Regional,  
Loma Linda, Rancho Springs **IPAs:** IEHP Direct

#### Doraiswamy, Achala B, MD

NPI: 1912188152 **Board Certified:** No  
25405 Hancock Ave, Ste 206  
Murrieta, CA 92562 📞 2009  
Accepting new patients **CA#:** A101431  
(760) 733-9191 **Hours:** 8:00-5:00 M-F 🗣️ Eng 🇺🇸 L  
**Hospitals:** Loma Linda **IPAs:** IEHP Direct

#### Huang, Daniel B, MD

NPI: 1154427920 **Board Certified:** Yes  
25405 Hancock Ave, Ste 203  
Murrieta, CA 92562 📞 2009  
Accepting new patients **CA#:** A84935  
(951) 465-7282 **Hours:** 8:30-5:00 M-F 🗣️ Eng, Spa, Mnd  
🇺🇸 P, EB, E, L **Hospitals:** St Bernardine  
**IPAs:** Dignity Health Med Network

## Specialists / Especialistas

### Lamon, Joel M, MD

NPI: 1699721035 Board Certified: Yes  
25405 Hancock Ave, Ste 206  
Murrieta, CA 92562 ☎ 2009  
Accepting new patients CA#: G28164  
(760) 733-9191 Hours: 8:00-5:00 M-F 🗨 Eng 🇺🇸 L  
Hospitals: Loma Linda IPAs: IEHP Direct

### Sullivan, Jessica E, DO

NPI: 1942407150 Board Certified: Yes  
25405 Hancock Ave, Ste 206  
Murrieta, CA 92562 ☎ 2009  
Accepting new patients CA#: 20A16273  
(760) 733-9191 Hours: 8:00-5:00 M-F 🗨 Eng 🇺🇸 L  
Hospitals: Inland Valley Regional, Rancho Springs  
IPAs: IEHP Direct

### Tsai, James Y, MD NPI: 1437152857 Board Certified: Yes

25485 Medical Center Dr, Ste 204  
Murrieta, CA 92562 ☎ 2010  
Accepting new patients CA#: A70963  
(951) 696-7632 Hours: 8:00-5:00 M-F  
✉ contact@southlandhemonc.com 🗨 Eng, Chi 🇺🇸 L  
Hospitals: Hemet Global Medical Center,  
Inland Valley Regional, Rancho Springs IPAs: IEHP Direct,  
OCN

### Infectious Disease / Enfermedades Infeciosas

### Harfouch, Chawki W, MD

NPI: 1942462783 Board Certified: Yes  
28078 Baxter Rd, Ste 320  
Murrieta, CA 92563 ☎ 2044  
Accepting new patients CA#: A95225  
(951) 679-5811 Hours: 8:00-5:00 M-Th, 8:00-12:00 F  
🗨 Eng 🇺🇸 L Hospitals: Hemet Global Medical Center,  
Loma Linda, Rancho Springs,  
Temecula Valley Hospital/Hospital IPAs: IEHP Direct

### Le, Thuan P, MD NPI: 1396842704 Board Certified: Yes

28078 Baxter Rd, Ste 320  
Murrieta, CA 92563 ☎ 2044  
Accepting new patients CA#: A60874  
(951) 679-5811 Hours: 8:00-5:00 M-Th, 8:00-12:00 F  
🗨 Eng, Vie 🇺🇸 L  
Hospitals: Hemet Global Medical Center,  
Inland Valley Regional, Loma Linda,  
Menifee Global Medical Center, Rancho Springs,  
Temecula Valley Hospital/Hospital IPAs: IEHP Direct

### Interventional & Diagnostic Radiology / Radiología de Intervención y Diagnóstico

### Patel, Nikhil C, MD NPI: 1053345926 Board Certified: Yes

25485 Medical Center Dr, Ste 106  
Murrieta, CA 92562 ☎ 2010  
Accepting new patients CA#: A71184  
(951) 574-6500 Hours: 10:00-1:00 MWF, 10:00-2:00 TTh  
🗨 Eng, Guj, Hin 🇺🇸 L IPAs: Dignity Health Med Network

### Interventional Cardiology / Cardiología Intervencionista

### Zaman, Manila, MD

NPI: 1205861770 Board Certified: Yes  
29995 Technology Dr, Ste 302  
Murrieta, CA 92563 ☎ 2115  
Accepting new patients CA#: A85574  
(951) 445-4347 Hours: 8:00-5:00 M-F  
✉ advancedcardiovascular17@gmail.com 🗨 Eng 🇺🇸 L  
Hospitals: Inland Valley Regional, Loma Linda,  
Rancho Springs, Temecula Valley Hospital/Hospital  
IPAs: IEHP Direct, LSMA

### Maternal & Fetal Medicine / Medicina Materno Fetal

### Brar, Harbinder S, MD

NPI: 1699700971 Board Certified: Yes  
25109 Jefferson Ave, Ste 210  
Murrieta, CA 92562 ☎ 1965  
Accepting new patients CA#: A40011  
(951) 304-3335 Hours: 8:30-5:00 M-F 🗨 Eng, Hin, Pan,  
Per, Fai 🇺🇸 L Hospitals: San Bernardino Community,  
Hemet Global Medical Center, Rancho Springs,  
Riverside Community, Riverside University H.S.  
IPAs: ACMG, IEHP Direct, OCN

### Medical Oncology / Oncología Médica

### Baseri, Babak, MD NPI: 1659716959 Board Certified: Yes

25405 Hancock Ave, Ste 203  
Murrieta, CA 92562 ☎ 2009  
Accepting new patients CA#: A160360  
(951) 465-7282 Hours: 8:30-5:00 M-F 🗨 Eng, Spa, Per,  
Fai 🇺🇸 P, EB, E, L Hospitals: Inland Valley Regional  
IPAs: IEHP Direct

### Bessudo, Alberto, MD

NPI: 1003888074 Board Certified: Yes  
25405 Hancock Ave, Ste 206  
Murrieta, CA 92562 ☎ 2009  
Accepting new patients CA#: A50309  
(760) 733-9191 Hours: 8:00-5:00 M-F 🗨 Eng 🇺🇸 L  
Hospitals: Loma Linda IPAs: IEHP Direct

## Specialists / Especialistas

### McClay, Edward F, MD

NPI: 1497727465 **Board Certified:** Yes  
25405 Hancock Ave, Ste 206  
Murrieta, CA 92562 ☎ 2009  
Accepting new patients **CA#:** G64594  
(760) 733-9191 **Hours:** 8:00-5:00 M-F 🗣 Eng 🇺🇸 L  
**Hospitals:** Loma Linda **IPAs:** IEHP Direct

### Mendoza, Evelyn F, MD

NPI: 1558368605 **Board Certified:** Yes  
28078 Baxter Rd, Ste 140  
Murrieta, CA 92563 ☎ 2044  
Accepting new patients **CA#:** A48611  
(951) 252-9600 **Hours:** 8:00-5:00 M-F 🗣 Eng, Spa, Tgl  
🇺🇸 L **Hospitals:** Hemet Global Medical Center,  
Inland Valley Regional, Loma Linda,  
Menifee Global Medical Center, Rancho Springs,  
Temecula Valley Hospital/Hospital **IPAs:** IEHP Direct,  
LSMA, OCN

### Saunders, Phillip A, DO

NPI: 1144578683 **Board Certified:** Yes  
25405 Hancock Ave, Ste 203  
Murrieta, CA 92562 ☎ 2009  
Accepting new patients **CA#:** 20A17393  
(951) 465-7282 **Hours:** 8:30-5:00 M-F 🗣 Eng, Spa  
🇺🇸 P, EB, E, L **Hospitals:** Loma Linda, Rancho Springs,  
Temecula Valley Hospital/Hospital **IPAs:** LSMA

### Schinke, Stanley D, MD

NPI: 1649277088 **Board Certified:** Yes  
28078 Baxter Rd, Ste 140  
Murrieta, CA 92563 ☎ 2044  
Accepting new patients **CA#:** G55989  
(951) 252-9600 **Hours:** 8:00-5:00 M-F 🗣 Eng, Spa 🇺🇸 L  
**Hospitals:** Hemet Global Medical Center,  
Inland Valley Regional, Loma Linda,  
Menifee Global Medical Center **IPAs:** IEHP Direct, OCN

### Sehgal, Kishore, MD

NPI: 1689671034 **Board Certified:** Yes  
28078 Baxter Rd, Ste 140  
Murrieta, CA 92563 ☎ 2044  
Accepting new patients **CA#:** A42484  
(951) 252-9600 **Hours:** 8:00-5:00 M-F 🗣 Eng, Spa, Hin  
🇺🇸 L **Hospitals:** Hemet Global Medical Center,  
Inland Valley Regional, Loma Linda,  
Menifee Global Medical Center, Rancho Springs,  
Temecula Valley Hospital/Hospital **IPAs:** IEHP Direct,  
LSMA, OCN

### Neonatal-Perinatal Medicine / Medicina Neonatal y Perinatal

#### Fernandez-Martorell, Patricio, MD

NPI: 1033303268 **Board Certified:** Yes  
25170 Hancock Ave, 1st Fl  
Murrieta, CA 92562 ☎ 2015  
Accepting new patients **CA#:** A53455  
(951) 600-1640 **Hours:** 8:00-5:00 M-F 🗣 Eng 🇺🇸 L  
**Hospitals:** Rady Childrens Hospital/Hospital of San Diego  
**IPAs:** IEHP Direct

#### Fernandez-Martorell, Patricio, MD

NPI: 1033303268 **Board Certified:** Yes  
25500 Medical Center Dr, Murrieta, CA 92562 ☎ 2010  
Accepting new patients **CA#:** A53455  
(858) 966-6710 **Hours:** 8:00-5:00 M-F 🗣 Eng 🇺🇸 L  
**Hospitals:** Rady Childrens Hospital/Hospital of San Diego  
**IPAs:** IEHP Direct

#### Lane, Brian P, MD NPI: 1427129287 **Board Certified:** Yes

25170 Hancock Ave, 1st Fl  
Murrieta, CA 92562 ☎ 2015  
Accepting new patients **CA#:** A73829  
(951) 600-1640 **Hours:** 8:00-5:00 M-F 🗣 Eng 🇺🇸 L  
**Hospitals:** Rady Childrens Hospital/Hospital of San Diego  
**IPAs:** IEHP Direct

#### Weiss, Katherine J, MD

NPI: 1053541862 **Board Certified:** Yes  
25500 Medical Center Dr, Murrieta, CA 92562 ☎ 2010  
Accepting new patients **CA#:** C154876  
(858) 966-6710 **Hours:** 8:00-5:00 M-F 🗣 Eng 🇺🇸 L  
**Hospitals:** Rady Childrens Hospital/Hospital of San Diego  
**IPAs:** IEHP Direct

### Neurological Surgery / Cirugía Neurológica

#### Abshire, Bret B, MD

NPI: 1992741912 **Board Certified:** Yes  
25150 Hancock Ave, Ste 210  
Murrieta, CA 92562 ☎ 3130  
Accepting new patients **CA#:** A71689  
(951) 587-3739 **Hours:** 8:00-4:00 M-Th, 8:00-12:00 F  
🗣 Eng 🇺🇸 L **Hospitals:** Inland Valley Regional,  
Rancho Springs **IPAs:** ACMG

#### Douglas, Clifford C, MD

NPI: 1932166485 **Board Certified:** Yes  
28078 Baxter Rd, Ste 510  
Murrieta, CA 92563 ☎ 2044  
Accepting new patients **CA#:** G70288  
(909) 558-6388 **Hours:** 8:00-5:00 M-Th, 8:00-2:00 F  
🗣 Eng 🇺🇸 L **Hospitals:** Loma Linda,  
Riverside Community **IPAs:** LLUHC



**Friedlich, Daniel L, MD**

NPI: 1073713657 Board Certified: Yes  
 25150 Hancock Ave, Ste 210  
 Murrieta, CA 92562 ☎ 3130  
 Accepting new patients CA#: A99737  
 (951) 587-3739 Hours: 8:00-4:00 M-Th, 8:00-12:00 F  
 🗣 Eng 🇺🇸 L Hospitals: Inland Valley Regional,  
 Rancho Springs IPAs: ACMG

**Sahasrabudhe, Nikhil A, MD**

NPI: 1760772131 Board Certified: No  
 28078 Baxter Rd, Ste 510  
 Murrieta, CA 92563 ☎ 2044  
 Accepting new patients CA#: A155275  
 (909) 558-6388 Hours: 8:00-5:00 M-Th, 8:00-2:00 F  
 🗣 Eng 🇺🇸 L Hospitals: Loma Linda, Loma Linda,  
 Riverside Community IPAs: LLUHC

**Neurology / Neurología****Boutros, Raja B, MD**

NPI: 1265535199 Board Certified: Yes  
 25485 Medical Center Dr, Ste 108  
 Murrieta, CA 92562 ☎ 2010  
 Accepting new patients CA#: A49973  
 (951) 696-1818 Hours: 8:00-5:00 M-Th, 8:00-3:00 F  
 🗣 Eng, Ara, Frn 🇺🇸 L Hospitals: Inland Valley Regional,  
 Rancho Springs IPAs: IEHP Direct

**Friedman, Jennifer R, MD**

NPI: 1821144478 Board Certified: Yes  
 25170 Hancock Ave, 1st Fl  
 Murrieta, CA 92562 ☎ 2015  
 Accepting new patients CA#: G87128  
 (951) 600-1640 Hours: 8:00-5:00 M-F 🗣 Eng 🇺🇸 L  
 Hospitals: Rady Childrens Hospital/Hospital of San Diego  
 IPAs: IEHP Direct

**Uddin, Mohammad K, MD**

NPI: 1962405142 Board Certified: Yes  
 24910 Las Brisas Rd, Ste 108  
 Murrieta, CA 92562 ☎ 2012  
 Accepting new patients CA#: A83767  
 (951) 677-2300 Hours: 8:30-5:00 M-F 🗣 Eng, Urd 🇺🇸 L  
 Hospitals: Inland Valley Regional, Rancho Springs  
 IPAs: ACMG, IEHP Direct, LSMA, OCN

**Neurology with Special Qualifications in  
 Child Neurology / Neurología con  
 capacitación especial en Neurología  
 Infantil****Crawford, John R, MD**

NPI: 1982790259 Board Certified: Yes  
 25170 Hancock Ave, 1st Fl  
 Murrieta, CA 92562 ☎ 2015  
 Accepting new patients CA#: A107230

(951) 600-1640 Hours: 8:00-5:00 M-F 🗣 Eng 🇺🇸 L  
 Hospitals: Rady Childrens Hospital/Hospital of San Diego  
 IPAs: IEHP Direct

**Gleeson, Joseph G, MD**

NPI: 1689745440 Board Certified: Yes  
 25170 Hancock Ave, 1st Fl  
 Murrieta, CA 92562 ☎ 2015  
 Accepting new patients CA#: G85292  
 (951) 600-1640 Hours: 8:00-5:00 M-F 🗣 Eng 🇺🇸 L  
 Hospitals: Rady Childrens Hospital/Hospital of San Diego  
 IPAs: IEHP Direct

**Gold, Jeffrey J, MD** NPI: 1568773984 Board Certified: Yes

25170 Hancock Ave, 1st Fl  
 Murrieta, CA 92562 ☎ 2015  
 Accepting new patients CA#: A111541  
 (951) 600-1640 Hours: 8:00-5:00 M-F 🗣 Eng 🇺🇸 L  
 Hospitals: Rady Childrens Hospital/Hospital of San Diego  
 IPAs: IEHP Direct

**Guido-Estrada, Natalie M, MD**

NPI: 1528353521 Board Certified: Yes  
 25170 Hancock Ave, 1st Fl  
 Murrieta, CA 92562 ☎ 2015  
 Accepting new patients CA#: A140052  
 (951) 600-1640 Hours: 8:00-5:00 M-F 🗣 Eng 🇺🇸 L  
 Hospitals: Rady Childrens Hospital/Hospital of San Diego  
 IPAs: IEHP Direct

**Jindal, Anuja V, MD**

NPI: 1194046581 Board Certified: Yes  
 25170 Hancock Ave, 1st Fl  
 Murrieta, CA 92562 ☎ 2015  
 Accepting new patients CA#: A149444  
 (951) 600-1640 Hours: 8:00-5:00 M-F 🗣 Eng 🇺🇸 L  
 Hospitals: Rady Childrens Hospital/Hospital of San Diego  
 IPAs: IEHP Direct

**Kim McManus, Olivia S, MD**

NPI: 1174870067 Board Certified: Yes  
 25170 Hancock Ave, 1st Fl  
 Murrieta, CA 92562 ☎ 2015  
 Accepting new patients CA#: A120194  
 (951) 600-1640 Hours: 8:00-5:00 M-F 🗣 Eng 🇺🇸 L  
 Hospitals: Rady Childrens Hospital/Hospital of San Diego  
 IPAs: IEHP Direct

**Nelson, James E, MD**

NPI: 1568434546 Board Certified: Yes  
 25170 Hancock Ave, 1st Fl  
 Murrieta, CA 92562 ☎ 2015  
 Accepting new patients CA#: C55868  
 (951) 600-1640 Hours: 8:00-5:00 M-F 🗣 Eng 🇺🇸 L  
 Hospitals: Rady Childrens Hospital/Hospital of San Diego  
 IPAs: IEHP Direct

## Specialists / Especialistas

### Sahagian, Michelle L, MD

NPI: 1275604035 Board Certified: Yes  
 25170 Hancock Ave, 1st Fl  
 Murrieta, CA 92562 ☎ 2015  
 Accepting new patients CA#: A80990  
 (951) 600-1640 Hours: 8:00-5:00 M-F 🗣 Eng 🇺🇸 L  
 Hospitals: Rady Childrens Hospital/Hospital of San Diego  
 IPAs: IEHP Direct

### Nurse Midwife / Enfermeras Parteras

#### Jones, Karmen M, NMW

NPI: 1255490975 Board Certified: Yes  
 25460 Medical Center Dr, Ste 100  
 Murrieta, CA 92562 ☎ 2010  
 Accepting new patients CA#: NMW1492  
 (951) 677-4748 Hours: 8:00-5:00 M-F 🗣 Eng 🇺🇸 L  
 Hospitals: Inland Valley Regional, Loma Linda,  
 Rancho Springs IPAs: IEHP Direct

### Occupational Therapy / Terapia

#### Ocupacional

#### Bellucci, Jean E, OT NPI: 1700127248 Board Certified: No

25150 Hancock Ave, Ste 100  
 Murrieta, CA 92562 ☎ 3130  
 Accepting new patients CA#: OT13649  
 (951) 698-7720 Hours: 8:00-5:00 M-F 🗣 Eng 🇺🇸 L  
 IPAs: IEHP Direct

#### Catipon, Gabrielle L, OT

NPI: 1467183756 Board Certified: No  
 24671 Monroe Ave, Ste C101  
 Murrieta, CA 92562 ☎ 1960  
 Accepting new patients CA#: OT23393  
 (951) 677-4105 Hours: 8:00-5:00 M-F 🗣 Eng 🇺🇸 L  
 IPAs: IEHP Direct

#### Chase, Wayne D, OT

NPI: 1366429623 Board Certified: No  
 25150 Hancock Ave, Ste 100  
 Murrieta, CA 92562 ☎ 3130  
 Accepting new patients CA#: OT6711  
 (951) 698-7720 Hours: 8:00-5:00 M-F 🗣 Eng 🇺🇸 L  
 IPAs: IEHP Direct

#### Christensen, Blake, OT

NPI: 1033648241 Board Certified: No  
 25395 Hancock Ave, Ste 240, 250  
 Murrieta, CA 92562 ☎ 2009  
 Accepting new patients CA#: OT17489  
 (951) 200-6500 Hours: 8:00-5:00 M-F 🗣 Eng 🇺🇸 L  
 IPAs: LSMA, PHN

#### Deshpande, Apoorva D, OT

NPI: 1023650561 Board Certified: No  
 41760 Ivy St, Ste 101  
 Murrieta, CA 92562 ☎ 1939  
 Accepting new patients CA#: OT20511  
 (951) 595-4673 Hours: 8:00-6:00 M-F 🗣 Eng, Hin 🇺🇸 L  
 IPAs: IEHP Direct

#### Di Meglio, Paul J, OT

NPI: 1013054584 Board Certified: No  
 24671 Monroe Ave, Ste C101  
 Murrieta, CA 92562 ☎ 1960  
 Accepting new patients CA#: OT6025  
 (951) 677-4105 Hours: 8:00-5:00 M-F 🗣 Eng 🇺🇸 L  
 IPAs: IEHP Direct, OCN

#### Di Meglio, Paul J, OT

NPI: 1013054584 Board Certified: No  
 25136 Hancock Ave, Ste A  
 Murrieta, CA 92562 ☎ 3130  
 Accepting new patients CA#: OT6025  
 (951) 696-7474 Hours: 7:00-7:00 M-F 🗣 Eng 🇺🇸 L  
 IPAs: OCN

#### Di Meglio, Paul J, OT

NPI: 1013054584 Board Certified: No  
 39755 Murrieta Hot Springs Rd, Ste F120  
 Murrieta, CA 92563 ☎ 3748  
 Accepting new patients CA#: OT6025  
 (951) 894-1600 Hours: 9:00-6:00 M-F 🗣 Eng 🇺🇸 L  
 IPAs: IEHP Direct

#### Hammer, Kimberly F, OT

NPI: 1225371123 Board Certified: No  
 41760 Ivy St, Ste 101  
 Murrieta, CA 92562 ☎ 1939  
 Accepting new patients CA#: OT13311  
 (951) 595-4673 Hours: 8:00-5:00 M-F 🗣 Eng 🇺🇸 L  
 IPAs: ACMG, IEHP Direct

#### Jensen, Brooke D, OT

NPI: 1235783895 Board Certified: No  
 25395 Hancock Ave, Ste 240, 250  
 Murrieta, CA 92562 ☎ 2009  
 Accepting new patients CA#: OT20311  
 (951) 200-6500 Hours: 8:00-5:00 M-F 🗣 Eng 🇺🇸 L  
 IPAs: ACMG, PHN

#### Kempston, Deborah L, OT

NPI: 1720397425 Board Certified: No  
 30033 Technology Dr, Ste 104  
 Murrieta, CA 92563 ☎ 2115  
 Accepting new patients CA#: OT4882  
 (951) 813-2820 Hours: 8:30-5:00 M-F  
 ✉ hello@homegrownnot4kids.com 🗣 Eng 🇺🇸 L  
 IPAs: IEHP Direct

## Specialists / Especialistas

### Neuendorff, Harold T, OT

NPI: 1053452680 Board Certified: No  
25395 Hancock Ave, Ste 240, 250  
Murrieta, CA 92562 ☎ 2009  
Accepting new patients CA#: OT3990  
(951) 200-6500 Hours: 8:00-5:00 M-F 🗣 Eng ♿ L  
IPAs: ACMG

### Patel, Sneha, OT NPI: 1700366713 Board Certified: No

25395 Hancock Ave, Ste 240, 250  
Murrieta, CA 92562 ☎ 2009  
Accepting new patients CA#: OT18991  
(951) 200-6500 Hours: 8:00-5:00 M-F 🗣 Eng ♿ L  
IPAs: Dignity Health Med Network, LSMA, PHN

### Smith, Caitlin, OT NPI: 1356000319 Board Certified: No

41421 Date St, Ste 101  
Murrieta, CA 92562 ☎ 2059  
Accepting new patients CA#: OT21834  
(855) 454-3784 Hours: 8:00-6:00 M-F 🗣 Eng ♿ L  
IPAs: IEHP Direct

### Uhrik, Kevin M, OT NPI: 1265996623 Board Certified: No

24671 Monroe Ave, Ste C101  
Murrieta, CA 92562 ☎ 1960  
Accepting new patients CA#: OT21893  
(951) 677-4105 Hours: 8:00-5:00 M-F 🗣 Eng ♿ L  
IPAs: IEHP Direct, OCN

### Uhrik, Kevin M, OT NPI: 1265996623 Board Certified: No

25136 Hancock Ave, Ste A  
Murrieta, CA 92562 ☎ 3130  
Accepting new patients CA#: OT21893  
(951) 696-7474 Hours: 7:00-7:00 M-F 🗣 Eng ♿ L  
IPAs: IEHP Direct

### Uhrik, Kevin M, OT NPI: 1265996623 Board Certified: No

39755 Murrieta Hot Springs Rd, Murrieta, CA 92563  
☎ 3748  
Accepting new patients CA#: OT21893  
(951) 894-1600 Hours: 8:00-5:00 M-F 🗣 Eng ♿ L  
IPAs: OCN

### Weldner, Sidney A, OT

NPI: 1467005413 Board Certified: No  
24671 Monroe Ave, Ste C101  
Murrieta, CA 92562 ☎ 1960  
Accepting new patients CA#: OT20077  
(951) 677-4105 Hours: 8:00-5:00 M-F 🗣 Eng ♿ L  
IPAs: OCN

## Ophthalmology / Oftalmología

### Bansal, Preeti, MD NPI: 1871664631 Board Certified: Yes

25170 Hancock Ave, 1st Fl  
Murrieta, CA 92562 ☎ 2015  
Accepting new patients CA#: A90890  
(951) 600-1640 Hours: 8:00-5:00 M-F 🗣 Eng, Hin ♿ L  
Hospitals: Rady Childrens Hospital/Hospital of San Diego

IPAs: IEHP Direct

### Bhatia, Shagun K, MD

NPI: 1104237353 Board Certified: No  
25170 Hancock Ave, 1st Fl  
Murrieta, CA 92562 ☎ 2015  
Accepting new patients CA#: A154902  
(951) 600-1640 Hours: 8:00-5:00 M-F 🗣 Eng ♿ L  
Hospitals: Rady Childrens Hospital/Hospital of San Diego  
IPAs: IEHP Direct

### Chin, Eric K, MD NPI: 1043442809 Board Certified: Yes

25395 Hancock Ave, Ste 100  
Murrieta, CA 92562 ☎ 2009  
Accepting new patients CA#: A114525  
(951) 696-5388 Hours: 8:00-5:00 M-F 🗣 Eng ♿ L  
Hospitals: Loma Linda IPAs: IEHP Direct

### Chow, Jason, MD NPI: 1639526072 Board Certified: No

25395 Hancock Ave, Ste 100  
Murrieta, CA 92562 ☎ 2009  
Accepting new patients CA#: A168267  
(951) 696-5388 Hours: 8:00-5:00 M-F 🗣 Eng, Chi, Ctn  
♿ L Hospitals: Hemet Global Medical Center,  
Inland Valley Regional, Rancho Springs IPAs: IEHP Direct

### Donaldson, Jared C, MD

NPI: 1699129064 Board Certified: No  
25395 Hancock Ave, Ste 100  
Murrieta, CA 92562 ☎ 2009  
Accepting new patients CA#: A171113  
(951) 696-5388 Hours: 8:00-5:00 M-F 🗣 Eng, Por ♿ L  
Hospitals: Hemet Global Medical Center,  
Inland Valley Regional IPAs: IEHP Direct

### Johnson, Roger D, MD

NPI: 1093949687 Board Certified: Yes  
25395 Hancock Ave, Ste 100  
Murrieta, CA 92562 ☎ 2009  
Accepting new patients CA#: A107990  
(951) 696-5388 Hours: 8:00-5:00 M-F 🗣 Eng ♿ L  
Hospitals: Inland Valley Regional, Rancho Springs  
IPAs: IEHP Direct

### Johnson, Roger D, MD

NPI: 1093949687 Board Certified: Yes  
25460 Medical Center Dr, Ste 103  
Murrieta, CA 92562 ☎ 2010  
Accepting new patients CA#: A107990  
(951) 696-5388 Hours: 8:00-5:00 M-F 🗣 Eng ♿ L  
Hospitals: Inland Valley Regional, Rancho Springs  
IPAs: IEHP Direct

### Joseph, Jeffrey M, MD

NPI: 1134395205 Board Certified: Yes  
25395 Hancock Ave, Ste 100  
Murrieta, CA 92562 ☎ 2009  
Accepting new patients CA#: A117073



## Specialists / Especialistas

(951) 696-5388 **Hours:** 8:00-5:00 M-F 🗣️ Eng ♿ L  
**Hospitals:** Inland Valley Regional, Rancho Springs  
**IPAs:** IEHP Direct

### Joseph, Jeffrey M, MD

NPI: 1134395205 **Board Certified:** Yes  
 25460 Medical Center Dr, Ste 103  
 Murrieta, CA 92562 📞 2010  
 Accepting new patients **CA#:** A117073  
 (951) 696-5388 **Hours:** 8:00-5:00 M-F 🗣️ Eng ♿ L  
**Hospitals:** Inland Valley Regional, Rancho Springs  
**IPAs:** IEHP Direct

### Kim, Jieun A, MD NPI: 1720305584 **Board Certified:** Yes

25170 Hancock Ave, 1st Fl  
 Murrieta, CA 92562 📞 2015  
 Accepting new patients **CA#:** A115677  
 (951) 600-1640 **Hours:** 8:00-5:00 M-F 🗣️ Eng ♿ L  
**Hospitals:** Rady Childrens Hospital/Hospital of San Diego  
**IPAs:** IEHP Direct

### Moll, Angela M, MD

NPI: 1861648602 **Board Certified:** Yes  
 25170 Hancock Ave, 1st Fl  
 Murrieta, CA 92562 📞 2015  
 Accepting new patients **CA#:** A105472  
 (951) 600-1640 **Hours:** 8:00-5:00 M-F 🗣️ Eng, Chi ♿ L  
**Hospitals:** Rady Childrens Hospital/Hospital of San Diego  
**IPAs:** IEHP Direct

### Movaghar, Mansoor, MD

NPI: 1497792220 **Board Certified:** Yes  
 25170 Hancock Ave, 1st Fl  
 Murrieta, CA 92562 📞 2015  
 Accepting new patients **CA#:** A100897  
 (951) 600-1640 **Hours:** 8:00-5:00 M-F 🗣️ Eng, Ara ♿ L  
**Hospitals:** Rady Childrens Hospital/Hospital of San Diego  
**IPAs:** IEHP Direct

### Nudleman, Eric D, MD

NPI: 1154582575 **Board Certified:** Yes  
 25170 Hancock Ave, 1st Fl  
 Murrieta, CA 92562 📞 2015  
 Accepting new patients **CA#:** A131592  
 (951) 600-1640 **Hours:** 8:00-5:00 M-F 🗣️ Eng ♿ L  
**Hospitals:** Rady Childrens Hospital/Hospital of San Diego  
**IPAs:** IEHP Direct

### O'Halloran, Henry S, MD

NPI: 1235287947 **Board Certified:** Yes  
 25170 Hancock Ave, 1st Fl  
 Murrieta, CA 92562 📞 2015  
 Accepting new patients **CA#:** A73282  
 (951) 600-1640 **Hours:** 8:00-5:00 M-F 🗣️ Eng ♿ L  
**Hospitals:** Rady Childrens Hospital/Hospital of San Diego  
**IPAs:** IEHP Direct

### Phillips, Barratt L, MD

NPI: 1780664326 **Board Certified:** Yes  
 25395 Hancock Ave, Ste 100  
 Murrieta, CA 92562 📞 2009  
 Accepting new patients **CA#:** A62443  
 (951) 696-5388 **Hours:** 8:00-5:00 M-F 🗣️ Eng ♿ L  
**Hospitals:** Inland Valley Regional, Rancho Springs  
**IPAs:** IEHP Direct

### Sorenson, Robert C, MD

NPI: 1366422917 **Board Certified:** Yes  
 25395 Hancock Ave, Ste 100  
 Murrieta, CA 92562 📞 2009  
 Accepting new patients **CA#:** G86087  
 (951) 696-5388 **Hours:** 8:00-5:00 M-F 🗣️ Eng ♿ L  
**Hospitals:** Hemet Global Medical Center,  
 Inland Valley Regional, Rancho Springs **IPAs:** IEHP Direct,  
 LSMA, OCN

### Sorenson, Robert C, MD

NPI: 1366422917 **Board Certified:** Yes  
 25460 Medical Center Dr, Ste 103  
 Murrieta, CA 92562 📞 2010  
 Accepting new patients **CA#:** G86087  
 (951) 698-4575 **Hours:** 8:00-5:00 M-F 🗣️ Eng ♿ L  
**Hospitals:** Hemet Global Medical Center **IPAs:** OCN

### Tew, John G, MD NPI: 1174593354 **Board Certified:** Yes

25395 Hancock Ave, Ste 100  
 Murrieta, CA 92562 📞 2009  
 Accepting new patients **CA#:** A83206  
 (951) 696-5388 **Hours:** 8:00-5:00 M-F 🗣️ Eng, Por ♿ L  
**Hospitals:** Hemet Global Medical Center,  
 Inland Valley Regional, Rancho Springs **IPAs:** IEHP Direct,  
 LSMA

### Zhou, Siwei, MD NPI: 1477948412 **Board Certified:** Yes

25395 Hancock Ave, Ste 100  
 Murrieta, CA 92562 📞 2009  
 Accepting new patients **CA#:** A161057  
 (951) 696-5388 **Hours:** 8:00-5:00 M-F 🗣️ Eng ♿ L  
**Hospitals:** Hemet Global Medical Center  
**IPAs:** IEHP Direct

### Zhou, Siwei, MD NPI: 1477948412 **Board Certified:** Yes

25460 Medical Center Dr, Ste 103  
 Murrieta, CA 92562 📞 2010  
 Accepting new patients **CA#:** A161057  
 (951) 698-4575 **Hours:** 8:00-5:00 M-F 🗣️ Eng ♿ L  
**Hospitals:** Hemet Global Medical Center  
**IPAs:** IEHP Direct

## Specialists / Especialistas

### Orthopaedic Surgery / Cirugía Ortopédica

#### Alexander, Christopher B, MD

NPI: 1922077494 Board Certified: Yes  
39755 Date St, Ste 104  
Murrieta, CA 92563 ☎ 2074  
Accepting new patients CA#: G67863  
(951) 600-1795 Hours: 8:00-5:00 M-Th, 8:00-4:00 F  
☎ Eng & L Hospitals: Inland Valley Regional,  
Loma Linda, Rancho Springs IPAs: IEHP Direct

#### Allen, Jonathan L, MD

NPI: 1023215357 Board Certified: Yes  
25395 Hancock Ave, Ste 240, 250  
Murrieta, CA 92562 ☎ 2009  
Accepting new patients CA#: A106877  
(951) 200-6500 Hours: 8:00-5:00 M-F ☎ Eng & L  
Hospitals: Arrowhead, Redlands Community,  
Riverside University H.S., St Bernardine IPAs: ACMG,  
OCN, PHN

#### Baum, Bradley L, MD

NPI: 1205847654 Board Certified: Yes  
28078 Baxter Rd, Ste 330, 340  
Murrieta, CA 92563 ☎ 2044  
Accepting new patients CA#: G51197  
(951) 735-6060 Hours: 8:00-5:00 M-F ☎ Eng, Spa & L  
Hospitals: Corona Regional, Inland Valley Regional,  
Loma Linda, Rancho Springs IPAs: IEHP Direct, OCN

#### Burton, Paul D, DO NPI: 1871532960 Board Certified: Yes

25395 Hancock Ave, Ste 240, 250  
Murrieta, CA 92562 ☎ 2009  
Accepting new patients CA#: 20A8514  
(951) 200-6500 Hours: 8:00-5:00 M-F ☎ Eng & L  
Hospitals: San Bernardino Community,  
Parkview Community, Redlands Community,  
St Bernardine IPAs: ACMG, Dignity Health Med Network,  
LSMA, PHN

#### Caputo, Roy J, MD NPI: 1003886029 Board Certified: Yes

25395 Hancock Ave, Ste 240, 250  
Murrieta, CA 92562 ☎ 2009  
Accepting new patients CA#: G57575  
(951) 200-6500 Hours: 8:00-5:00 M-F ☎ Eng & L  
Hospitals: Parkview Community, Riverside University H.S.  
IPAs: ACMG, Dignity Health Med Network, LSMA, PHN

#### Cheng, Wayne K, MD

NPI: 1699704023 Board Certified: Yes  
28078 Baxter Rd, Ste 340  
Murrieta, CA 92563 ☎ 2044  
Accepting new patients CA#: A62867  
(909) 906-1116 Hours: 8:00-2:00 F ☎ Eng, Mnd & L  
Hospitals: Corona Regional, Loma Linda IPAs: IEHP Direct

#### Drinhaus, Rolf R, MD

NPI: 1972530137 Board Certified: Yes  
25150 Hancock Ave, Ste 200  
Murrieta, CA 92562 ☎ 3130  
Accepting new patients CA#: G75993  
(951) 698-4660 Hours: 9:00-5:00 M-Th, 9:00-1:00 F  
☎ Eng & L Hospitals: Riverside University H.S.  
IPAs: ACMG

#### Elsissy, Joseph G, MD

NPI: 1922495712 Board Certified: No  
25395 Hancock Ave, Ste 240, 250  
Murrieta, CA 92562 ☎ 2009  
Accepting new patients CA#: A143906  
(951) 200-6500 Hours: 8:00-5:00 M-F ☎ Eng & L  
Hospitals: Arrowhead IPAs: ACMG,  
Dignity Health Med Network, OCN, PHN

#### Elsissy, Peter G, MD

NPI: 1629281845 Board Certified: Yes  
25395 Hancock Ave, Ste 240, 250  
Murrieta, CA 92562 ☎ 2009  
Accepting new patients CA#: A100039  
(951) 200-6500 Hours: 8:00-5:00 M-F ☎ Eng, Ara & L  
Hospitals: Arrowhead, St Bernardine IPAs: ACMG,  
Dignity Health Med Network, OCN, PHN

#### Erwtaman, Andrew S, MD

NPI: 1598083990 Board Certified: No  
25150 Hancock Ave, Ste 200  
Murrieta, CA 92562 ☎ 3130  
Accepting new patients CA#: A134839  
(951) 698-4660 Hours: 9:00-5:00 T-Th ☎ Eng & L  
Hospitals: Temecula Valley Hospital/Hospital  
IPAs: ACMG

#### Faerber, Wade, DO

NPI: 1700856713 Board Certified: Yes  
25395 Hancock Ave, Ste 240, 250  
Murrieta, CA 92562 ☎ 2009  
Accepting new patients CA#: 20A6291  
(951) 200-6500 Hours: 8:00-5:00 M-F ☎ Eng & L  
Hospitals: Corona Regional, Parkview Community,  
Riverside University H.S. IPAs: ACMG,  
Dignity Health Med Network, LSMA, PHN

#### Ghayoumi, Pouriya, MD

NPI: 1932581295 Board Certified: No  
25395 Hancock Ave, Ste 240, 250  
Murrieta, CA 92562 ☎ 2009  
Accepting new patients CA#: A148106  
(951) 200-6500 Hours: 8:00-5:00 M-F ☎ Eng, Per, Fai  
& L Hospitals: Arrowhead, Inland Valley Regional,  
Parkview Community, Rancho Springs,  
Redlands Community, St Bernardine,  
Temecula Valley Hospital/Hospital  
IPAs: Dignity Health Med Network, IEHP Direct, OCN,

## Specialists / Especialistas

PHN

### Ghazal, Ronny G, MD

NPI: 1477640001 **Board Certified:** Yes  
 25395 Hancock Ave, Ste 240, 250  
 Murrieta, CA 92562 ☎ 2009  
 Accepting new patients **CA#:** G63535  
 (951) 200-6500 **Hours:** 8:00-5:00 M-F 🗨 Eng ♿ L  
**Hospitals:** Arrowhead, Parkview Community,  
 Redlands Community, Riverside Community,  
 St Bernardine **IPAs:** ACMG, Dignity Health Med Network,  
 IEHP Direct, LSMA, OCN, PHN

### Grames, Barry S, MD

NPI: 1346336088 **Board Certified:** Yes  
 25395 Hancock Ave, Ste 240, 250  
 Murrieta, CA 92562 ☎ 2009  
 Accepting new patients **CA#:** G72511  
 (951) 200-6500 **Hours:** 8:00-5:00 M-F 🗨 Eng ♿ L  
**Hospitals:** Arrowhead, San Bernardino Community,  
 Parkview Community, Redlands Community,  
 St Bernardine **IPAs:** ACMG, Dignity Health Med Network,  
 LSMA, OCN, PHN

### Hadley, Zachary S, MD

NPI: 1750596631 **Board Certified:** Yes  
 25395 Hancock Ave, Ste 240, 250  
 Murrieta, CA 92562 ☎ 2009  
 Accepting new patients **CA#:** A102486  
 (951) 200-6500 **Hours:** 8:00-5:00 M-F 🗨 Eng ♿ L  
**Hospitals:** Arrowhead, San Bernardino Community,  
 Redlands Community, Riverside Community,  
 St Bernardine **IPAs:** ACMG, Dignity Health Med Network,  
 LSMA, OCN, PHN

### Hopkins, Gail E, MD

NPI: 1346336864 **Board Certified:** Yes  
 25395 Hancock Ave, Ste 240, 250  
 Murrieta, CA 92562 ☎ 2009  
 Accepting new patients **CA#:** A68162  
 (951) 200-6500 **Hours:** 8:00-5:00 M-F 🗨 Eng ♿ L  
**Hospitals:** Arrowhead, San Bernardino Community,  
 Parkview Community, St Bernardine **IPAs:** ACMG, LSMA,  
 OCN

### Husain, Asghar, MD

NPI: 1356438741 **Board Certified:** Yes  
 25395 Hancock Ave, Ste 240, 250  
 Murrieta, CA 92562 ☎ 2009  
 Accepting new patients **CA#:** G77027  
 (951) 200-6500 **Hours:** 8:00-5:00 M-F 🗨 Eng ♿ L  
**Hospitals:** Pomona Valley, San Antonio **IPAs:** ACMG,  
 Dignity Health Med Network, LSMA, OCN, PHN

### Larose, Connor R, MD

NPI: 1659538486 **Board Certified:** Yes  
 25395 Hancock Ave, Ste 240, 250  
 Murrieta, CA 92562 ☎ 2009  
 Accepting new patients **CA#:** A111430  
 (951) 200-6500 **Hours:** 8:00-5:00 M-F 🗨 Eng ♿ L  
**Hospitals:** Arrowhead, Pomona Valley, San Antonio,  
 St Bernardine **IPAs:** ACMG, Dignity Health Med Network,  
 LSMA, PHN

### Le, Sang V, MD

NPI: 1639386295 **Board Certified:** Yes  
 25395 Hancock Ave, Ste 240, 250  
 Murrieta, CA 92562 ☎ 2009  
 Accepting new patients **CA#:** A100744  
 (951) 200-6500 **Hours:** 8:00-5:00 M-F 🗨 Eng, Vie ♿ L  
**Hospitals:** Arrowhead, San Antonio **IPAs:** ACMG

### Locke, John S, MD

NPI: 1467520189 **Board Certified:** Yes  
 28078 Baxter Rd, Ste 330  
 Murrieta, CA 92563 ☎ 2044  
 Accepting new patients **CA#:** G77841  
 (951) 735-6060 **Hours:** 8:00-5:00 M-F 🗨 Eng, Spa ♿ L  
**Hospitals:** Corona Regional, Inland Valley Regional,  
 Loma Linda, Rancho Springs,  
 Temecula Valley Hospital/Hospital **IPAs:** IEHP Direct,  
 OCN

### Luna, Mario E, MD

NPI: 1245429422 **Board Certified:** Yes  
 39755 Date St, Ste 104  
 Murrieta, CA 92563 ☎ 2074  
 Accepting existing patients **CA#:** A92302  
 (951) 600-1795 **Hours:** 8:00-5:00 M-Th, 8:00-4:00 F  
 🗨 Eng ♿ L **Hospitals:** Inland Valley Regional,  
 Loma Linda, Rancho Springs **IPAs:** ACMG, IEHP Direct

### Mudge, Milton K, MD

NPI: 1013053727 **Board Certified:** Yes  
 25395 Hancock Ave, Ste 240, 250  
 Murrieta, CA 92562 ☎ 2009  
 Accepting new patients **CA#:** A24662  
 (951) 200-6500 **Hours:** 8:00-5:00 M-F 🗨 Eng ♿ L  
**Hospitals:** Arrowhead **IPAs:** LSMA, PHN

### Patton, Daniel J, MD

NPI: 1326363557 **Board Certified:** Yes  
 25395 Hancock Ave, Ste 240, 250  
 Murrieta, CA 92562 ☎ 2009  
 Accepting new patients **CA#:** A143495  
 (951) 200-6500 **Hours:** 8:00-5:00 M-F 🗨 Eng ♿ L  
**Hospitals:** Arrowhead, San Bernardino Community,  
 Redlands Community, St Bernardine **IPAs:** ACMG, LSMA,  
 PHN

### Powers, Bret C, DO

NPI: 1457377202 **Board Certified:** Yes  
 25395 Hancock Ave, Ste 240, 250  
 Murrieta, CA 92562 ☎ 2009  
 Accepting new patients **CA#:** 20A9577  
 (951) 200-6500 **Hours:** 8:00-5:00 M-F 🗨 Eng ♿ L



## Specialists / Especialistas

**Hospitals:** Riverside University H.S. **IPAs:** ACMG, LSMA, PHN

### Rouhe, Richard L, MD

**NPI:** 1295837342 **Board Certified:** Yes  
28078 Baxter Rd, Ste 330

Murrieta, CA 92563 ☎ 2044

Accepting new patients **CA#:** G12642

(951) 735-6060 **Hours:** 8:00-5:00 M-F 🗨 Eng, Spa ♿ L

**Hospitals:** Corona Regional, Loma Linda **IPAs:** IEHP Direct

### Sayegh, Eli T, MD **NPI:** 1184001216 **Board Certified:** No

28078 Baxter Rd, Ste 330

Murrieta, CA 92563 ☎ 2044

Accepting new patients **CA#:** A173180

(951) 677-2157 **Hours:** 8:00-5:00 M-F 🗨 Eng, Spa ♿ L

**Hospitals:** Corona Regional, Loma Linda

**IPAs:** IEHP Direct, OCN

### Skubic, John W, MD

**NPI:** 1164461224 **Board Certified:** Yes

25395 Hancock Ave, Ste 240, 250

Murrieta, CA 92562 ☎ 2009

Accepting new patients **CA#:** G54082

(951) 200-6500 **Hours:** 8:00-5:00 M-F 🗨 Eng ♿ L

**Hospitals:** Arrowhead, Redlands Community,

St Bernardine **IPAs:** PHN

### Solomon, Jason, MD

**NPI:** 1063654374 **Board Certified:** Yes

25395 Hancock Ave, Ste 240, 250

Murrieta, CA 92562 ☎ 2009

Accepting new patients **CA#:** A129166

(951) 200-6500 **Hours:** 8:00-5:00 M-F 🗨 Eng ♿ L

**Hospitals:** Arrowhead, Parkview Community,

Redlands Community, Riverside Community,

St Bernardine **IPAs:** ACMG, IEHP Direct, LSMA, PHN

### Tooma, Ghassan S, MD

**NPI:** 1629089073 **Board Certified:** No

28078 Baxter Rd, Ste 330

Murrieta, CA 92563 ☎ 2044

Accepting new patients **CA#:** G64601

(951) 735-6060 **Hours:** 8:00-5:00 M-F 🗨 Eng, Spa, Ara

♿ L **Hospitals:** Corona Regional, Inland Valley Regional,

Rancho Springs **IPAs:** IEHP Direct, OCN

### Upasani, Vidyadhar V, MD

**NPI:** 1548417652 **Board Certified:** Yes

25170 Hancock Ave, 1st Fl

Murrieta, CA 92562 ☎ 2015

Accepting new patients **CA#:** A97603

(951) 600-1640 **Hours:** 8:00-5:00 M-F 🗨 Eng ♿ L

**Hospitals:** Rady Childrens Hospital/Hospital of San Diego

**IPAs:** IEHP Direct

### Walker, Lawrence R, MD

**NPI:** 1083619910 **Board Certified:** Yes

25395 Hancock Ave, Ste 240, 250

Murrieta, CA 92562 ☎ 2009

Accepting existing patients **CA#:** C42773

(951) 200-6500 **Hours:** 8:00-5:00 M-F 🗨 Eng ♿ L

**Hospitals:** San Bernardino Community, St Bernardine

**IPAs:** LSMA, PHN

### Wilton, Peter J, MD

**NPI:** 1508286089 **Board Certified:** Yes

25395 Hancock Ave, Ste 240, 250

Murrieta, CA 92562 ☎ 2009

Accepting new patients **CA#:** A137884

(951) 200-6500 **Hours:** 8:00-5:00 M-F 🗨 Eng ♿ L

**Hospitals:** Arrowhead, Pomona Valley, San Antonio

**IPAs:** ACMG, PHN

### Wong, Andrew S, MD

**NPI:** 1891911202 **Board Certified:** Yes

25395 Hancock Ave, Ste 240, 250

Murrieta, CA 92562 ☎ 2009

Accepting new patients **CA#:** A107338

(951) 200-6500 **Hours:** 8:00-5:00 M-F 🗨 Eng, Mnd, Frn

♿ L **Hospitals:** Arrowhead, San Bernardino Community,

Parkview Community, Redlands Community,

Riverside Community, St Bernardine **IPAs:** ACMG, LSMA,

PHN

### Yee, Gordon G, MD

**NPI:** 1013089663 **Board Certified:** Yes

28078 Baxter Rd, Ste 340

Murrieta, CA 92563 ☎ 2044

Accepting new patients **CA#:** C54969

(951) 256-8820 **Hours:** 8:00-4:30 M-F

✉ foothills.spine.surgery@gmail.com 🗨 Eng ♿ L

**Hospitals:** Corona Regional, Loma Linda

**IPAs:** IEHP Direct, LSMA

## Orthopaedic Surgery of the Spine / Cirugía

## Ortopédica de la Columna Vertebral

### Glivar, Phillip J, MD

**NPI:** 1144630617 **Board Certified:** No

25395 Hancock Ave, Ste 240, 250

Murrieta, CA 92562 ☎ 2009

Accepting new patients **CA#:** A139186

(951) 200-6500 **Hours:** 8:00-5:00 M-F 🗨 Eng ♿ L

**Hospitals:** Arrowhead, Pomona Valley,

Redlands Community, Riverside Community,

San Antonio **IPAs:** ACMG, Dignity Health Med Network,

LSMA, OCN, PHN

## Specialists / Especialistas

### Steinmann, John C, DO

NPI: 1811083553 Board Certified: No  
25395 Hancock Ave, Ste 100, 240, 250  
Murrieta, CA 92562 ☎ 2009  
Clinic Name: Arrowhead Orthopaedics  
Accepting new patients CA#: 20A6231  
(951) 200-6500 Clinic: (951) 696-5388 Hours: 8:00-5:00  
M-F 🗣 Eng 🇺🇸 L Hospitals: Arrowhead,  
Parkview Community, Redlands Community,  
Riverside Community, Riverside University H.S.,  
St Bernardine IPAs: ACMG, IEHP Direct, LSMA, PHN

### Otolaryngology - Head and Neck Surgery / Otorrinolaringología: Cirugía de la Cabeza y del Cuello

#### Carvalho, Daniela S, MD

NPI: 1154492916 Board Certified: Yes  
25170 Hancock Ave, 1st Fl  
Murrieta, CA 92562 ☎ 2015  
Accepting new patients CA#: A94239  
(951) 600-1640 Hours: 8:00-5:00 M-F 🗣 Eng, Ger 🇺🇸 L  
Hospitals: Rady Childrens Hospital/Hospital of San Diego  
IPAs: IEHP Direct

#### Friesen, Tzyynong L, MD

NPI: 1952740177 Board Certified: Yes  
25170 Hancock Ave, 1st Fl  
Murrieta, CA 92562 ☎ 2015  
Accepting new patients CA#: A152327  
(951) 600-1640 Hours: 8:00-5:00 M-F 🗣 Eng 🇺🇸 L  
Hospitals: Rady Childrens Hospital/Hospital of San Diego  
IPAs: IEHP Direct

#### Jiang, Wen, MD NPI: 1659305753 Board Certified: Yes

25170 Hancock Ave, 1st Fl  
Murrieta, CA 92562 ☎ 2015  
Accepting new patients CA#: A99198  
(951) 600-1640 Hours: 8:00-5:00 M-F 🗣 Eng 🇺🇸 L  
Hospitals: Rady Childrens Hospital/Hospital of San Diego  
IPAs: IEHP Direct

### Pain Management / Manejo del Dolor

#### Strum, Scott R, MD NPI: 1023039609 Board Certified: Yes

25395 Hancock Ave, Ste 240, 250  
Murrieta, CA 92562 ☎ 2009  
Accepting new patients CA#: G71867  
(951) 200-6500 Hours: 8:00-5:00 M-F 🗣 Eng 🇺🇸 L  
Hospitals: Loma Linda IPAs: ACMG, LSMA, LLUHC, PHN

### Pain Medicine / Medicina del Dolor

#### Kelling, Jonathan G, MD

NPI: 1649483884 Board Certified: Yes  
38860 Sky Canyon Dr, Bldg A  
Murrieta, CA 92563 ☎ 2114  
Accepting new patients CA#: A97287

(951) 375-7972 Hours: 8:00-5:00 M-F

✉ info@scsandji.com 🗣 Eng 🇺🇸 L IPAs: ACMG

### Pathologic Anatomy; Clinical Pathology / Anatomía Patológica, Patología Clínica

#### Gu, Mai, MD NPI: 1821048257 Board Certified: Yes

41667 Ivy St, Ste G  
Murrieta, CA 92562 ☎ 1965  
Accepting new patients CA#: A68810  
(951) 808-8863 Hours: 8:00-5:00 M-F 🗣 Eng, Mnd 🇺🇸 L  
IPAs: IEHP Direct

#### Oh, Stephen D, DO NPI: 1881867695 Board Certified: Yes

40663 Murrieta Hot Springs Rd, Ste C1  
Murrieta, CA 92562 ☎ 2010  
Accepting new patients CA#: 20A9711  
(951) 200-6791 Hours: 8:00-5:00 M-F 🗣 Eng 🇺🇸 L  
Hospitals: Inland Valley Regional, Rancho Springs,  
Temecula Valley Hospital/Hospital IPAs: IEHP Direct

### Pathology / Patología

#### Arain, Shehla, MD NPI: 1497927784 Board Certified: Yes

25495 Medical Center Dr, Ste 302  
Murrieta, CA 92562 ☎ 2010  
Accepting new patients CA#: A90632  
(951) 677-0125 Hours: 8:30-5:30 M-F 🗣 Eng  
🇺🇸 P, EB, IB, R, E, B IPAs: IEHP Direct

### Pediatric Cardiology / Cardiología Pediátrica

#### Davis, Christopher K, MD

NPI: 1760691950 Board Certified: Yes  
25170 Hancock Ave, 1st Fl  
Murrieta, CA 92562 ☎ 2015  
Accepting new patients CA#: A100260  
(951) 600-1640 Hours: 8:00-5:00 M-F 🗣 Eng 🇺🇸 L  
Hospitals: Rady Childrens Hospital/Hospital of San Diego  
IPAs: IEHP Direct

#### Dummer, Kirsten B, MD

NPI: 1780642280 Board Certified: Yes  
25170 Hancock Ave, 1st Fl  
Murrieta, CA 92562 ☎ 2015  
Accepting new patients CA#: C156520  
(951) 600-1640 Hours: 8:00-5:00 M-F 🗣 Eng 🇺🇸 L  
Hospitals: Rady Childrens Hospital/Hospital of San Diego  
IPAs: IEHP Direct

#### Ellini, Ahmad R, MD

NPI: 1427144666 Board Certified: Yes  
25470 Medical Center Dr, Ste 201  
Murrieta, CA 92562 ☎ 2010  
Accepting new patients CA#: A122753  
(714) 547-0900 Hours: 1:00-4:00 TTh  
✉ jeannette-grisom@mednax.com 🗣 Eng, Per, Fai 🇺🇸 L  
Hospitals: Arrowhead IPAs: IEHP Direct

**Fagan, Brian T, MD** NPI: 1740308550 **Board Certified:** Yes  
25170 Hancock Ave, 1st Fl  
Murrieta, CA 92562 ☎ 2015  
Accepting new patients **CA#:** A82153  
(951) 600-1640 **Hours:** 8:00-5:00 M-F 🗣 Eng ♿ L  
**Hospitals:** Rady Childrens Hospital/Hospital of San Diego  
**IPAs:** IEHP Direct

**Haley, Jessica E, MD**  
NPI: 1023329885 **Board Certified:** Yes  
25170 Hancock Ave, 1st Fl  
Murrieta, CA 92562 ☎ 2015  
Accepting new patients **CA#:** A125568  
(951) 600-1640 **Hours:** 8:00-5:00 M-F 🗣 Eng ♿ L  
**Hospitals:** Rady Childrens Hospital/Hospital of San Diego  
**IPAs:** IEHP Direct

**Hegde, Sanjeet R, MD**  
NPI: 1306036884 **Board Certified:** Yes  
25170 Hancock Ave, 1st Fl  
Murrieta, CA 92562 ☎ 2015  
Accepting new patients **CA#:** A112326  
(951) 600-1640 **Hours:** 8:00-5:00 M-F 🗣 Eng ♿ L  
**Hospitals:** Rady Childrens Hospital/Hospital of San Diego  
**IPAs:** IEHP Direct

**Lehnert Schuchardt, Eleanor L, MD**  
NPI: 1760707210 **Board Certified:** Yes  
25170 Hancock Ave, 1st Fl  
Murrieta, CA 92562 ☎ 2015  
Accepting new patients **CA#:** A156946  
(951) 600-1640 **Hours:** 8:00-5:00 M-F 🗣 Eng ♿ L  
**Hospitals:** Rady Childrens Hospital/Hospital of San Diego  
**IPAs:** IEHP Direct

**McCandless, Rachel T, MD**  
NPI: 1487821815 **Board Certified:** Yes  
25170 Hancock Ave, 1st Fl  
Murrieta, CA 92562 ☎ 2015  
Accepting new patients **CA#:** A131801  
(951) 600-1640 **Hours:** 8:00-5:00 M-F 🗣 Eng ♿ L  
**Hospitals:** Rady Childrens Hospital/Hospital of San Diego  
**IPAs:** IEHP Direct

**Narayan, Hari K, MD**  
NPI: 1376705707 **Board Certified:** Yes  
25170 Hancock Ave, 1st Fl  
Murrieta, CA 92562 ☎ 2015  
Accepting new patients **CA#:** A144821  
(951) 600-1640 **Hours:** 8:00-5:00 M-F 🗣 Eng ♿ L  
**Hospitals:** Rady Childrens Hospital/Hospital of San Diego  
**IPAs:** IEHP Direct

**Perry, James C, MD**  
NPI: 1861474561 **Board Certified:** Yes  
25170 Hancock Ave, 1st Fl  
Murrieta, CA 92562 ☎ 2015  
Accepting new patients **CA#:** G76012

(951) 600-1640 **Hours:** 8:00-5:00 M-F 🗣 Eng ♿ L  
**Hospitals:** Rady Childrens Hospital/Hospital of San Diego  
**IPAs:** IEHP Direct

**Printz, Beth J, MD** NPI: 1790756518 **Board Certified:** Yes  
25170 Hancock Ave, 1st Fl  
Murrieta, CA 92562 ☎ 2015  
Accepting new patients **CA#:** G88440  
(951) 600-1640 **Hours:** 8:00-5:00 M-F 🗣 Eng ♿ L  
**Hospitals:** Rady Childrens Hospital/Hospital of San Diego  
**IPAs:** IEHP Direct

**Sah, Serena P, MD** NPI: 1295042653 **Board Certified:** Yes  
25170 Hancock Ave, 1st Fl  
Murrieta, CA 92562 ☎ 2015  
Accepting new patients **CA#:** A113704  
(951) 600-1640 **Hours:** 8:00-5:00 M-F 🗣 Eng, Mnd ♿ L  
**Hospitals:** Rady Childrens Hospital/Hospital of San Diego  
**IPAs:** IEHP Direct

**Williams, Matthew R, MD**  
NPI: 1831423250 **Board Certified:** Yes  
25170 Hancock Ave, 1st Fl  
Murrieta, CA 92562 ☎ 2015  
Accepting new patients **CA#:** A109398  
(951) 600-1640 **Hours:** 8:00-5:00 M-F 🗣 Eng ♿ L  
**Hospitals:** Rady Childrens Hospital/Hospital of San Diego  
**IPAs:** IEHP Direct

### Pediatric Dermatology / Dermatología Pediátrica

**Barrio, Victoria R, MD**  
NPI: 1598836355 **Board Certified:** Yes  
25170 Hancock Ave, 1st Fl  
Murrieta, CA 92562 ☎ 2015  
Accepting new patients **CA#:** A91617  
(951) 600-1640 **Hours:** 8:00-5:00 M-F 🗣 Eng ♿ L  
**Hospitals:** Rady Childrens Hospital/Hospital of San Diego  
**IPAs:** IEHP Direct

### Pediatric Endocrinology / Endocrinología Pediátrica

**Demeterco-Berggren, Carla, MD**  
NPI: 1619130655 **Board Certified:** Yes  
25170 Hancock Ave, 1st Fl  
Murrieta, CA 92562 ☎ 2015  
Accepting new patients **CA#:** A98629  
(951) 600-1640 **Hours:** 8:00-5:00 M-F 🗣 Eng, Por ♿ L  
**Hospitals:** Rady Childrens Hospital/Hospital of San Diego  
**IPAs:** IEHP Direct

**Gottschalk, Michael E, MD**  
NPI: 1033280888 **Board Certified:** Yes  
25170 Hancock Ave, 1st Fl  
Murrieta, CA 92562 ☎ 2015  
Accepting new patients **CA#:** G55424



## Specialists / Especialistas

(951) 600-1640 **Hours:** 8:00-5:00 M-F 🗣️ Eng ♿ L  
**Hospitals:** Rady Childrens Hospital/Hospital of San Diego  
**IPAs:** IEHP Direct

**Kim, Jane J, MD** NPI: 1235200098 **Board Certified:** Yes  
 25170 Hancock Ave, 1st Fl  
 Murrieta, CA 92562 📞 2015  
 Accepting new patients **CA#:** C51620

(951) 600-1640 **Hours:** 8:00-5:00 M-F 🗣️ Eng ♿ L  
**Hospitals:** Rady Childrens Hospital/Hospital of San Diego  
**IPAs:** IEHP Direct

**Klein, Karen O, MD** NPI: 1760553515 **Board Certified:** Yes  
 25170 Hancock Ave, 1st Fl  
 Murrieta, CA 92562 📞 2015  
 Accepting new patients **CA#:** G76034

(951) 600-1640 **Hours:** 8:00-5:00 M-F 🗣️ Eng ♿ L  
**Hospitals:** Rady Childrens Hospital/Hospital of San Diego  
**IPAs:** IEHP Direct

**Newfield, Ron S, MD**  
 NPI: 1679644421 **Board Certified:** Yes

25170 Hancock Ave, 1st Fl  
 Murrieta, CA 92562 📞 2015  
 Accepting new patients **CA#:** A73875  
 (951) 600-1640 **Hours:** 8:00-5:00 M-F 🗣️ Eng ♿ L  
**Hospitals:** Rady Childrens Hospital/Hospital of San Diego  
**IPAs:** IEHP Direct

**Patterson, Mary E, MD**  
 NPI: 1912112020 **Board Certified:** Yes

25170 Hancock Ave, 1st Fl  
 Murrieta, CA 92562 📞 2015  
 Accepting new patients **CA#:** A104058  
 (951) 600-1640 **Hours:** 8:00-5:00 M-F 🗣️ Eng ♿ L  
**Hospitals:** Rady Childrens Hospital/Hospital of San Diego  
**IPAs:** IEHP Direct

**Phillips, Susan A, MD**  
 NPI: 1588735336 **Board Certified:** Yes

25170 Hancock Ave, 1st Fl  
 Murrieta, CA 92562 📞 2015  
 Accepting new patients **CA#:** G85921  
 (951) 600-1640 **Hours:** 8:00-5:00 M-F 🗣️ Eng ♿ L  
**Hospitals:** Rady Childrens Hospital/Hospital of San Diego  
**IPAs:** IEHP Direct

**Rivera-Vega, Michelle Y, MD**  
 NPI: 1992992432 **Board Certified:** No

25170 Hancock Ave, 1st Fl  
 Murrieta, CA 92562 📞 2015  
 Accepting new patients **CA#:** C167414  
 (951) 600-1640 **Hours:** 8:00-5:00 M-F 🗣️ Eng ♿ L  
**Hospitals:** Rady Childrens Hospital/Hospital of San Diego  
**IPAs:** IEHP Direct

**Vargas Trujillo, Marcela, MD**  
 NPI: 1952534091 **Board Certified:** Yes  
 25170 Hancock Ave, 1st Fl

Murrieta, CA 92562 📞 2015  
 Accepting new patients **CA#:** A139213  
 (951) 600-1640 **Hours:** 8:00-5:00 M-F 🗣️ Eng ♿ L  
**Hospitals:** Rady Childrens Hospital/Hospital of San Diego  
**IPAs:** IEHP Direct

### Pediatric Gastroenterology / Gastroenterología Pediátrica

**Garcia, Mary Abigail S, MD**  
 NPI: 1386805877 **Board Certified:** Yes

25170 Hancock Ave, 1st Fl  
 Murrieta, CA 92562 📞 2015  
 Accepting new patients **CA#:** A89980  
 (951) 600-1640 **Hours:** 8:00-5:00 M-F 🗣️ Eng ♿ L  
**Hospitals:** Rady Childrens Hospital/Hospital of San Diego  
**IPAs:** IEHP Direct

### Pediatric Nephrology / Nefrología Pediátrica

**Nguyen, Lieuko, MD**  
 NPI: 1235289364 **Board Certified:** Yes

25170 Hancock Ave, 1st Fl  
 Murrieta, CA 92562 📞 2015  
 Accepting new patients **CA#:** A108993  
 (951) 600-1640 **Hours:** 8:00-5:00 M-F 🗣️ Eng, Vie ♿ L  
**Hospitals:** Rady Childrens Hospital/Hospital of San Diego  
**IPAs:** IEHP Direct

**Yorgin, Peter D, MD**  
 NPI: 1023039831 **Board Certified:** Yes

25170 Hancock Ave, 1st Fl  
 Murrieta, CA 92562 📞 2015  
 Accepting new patients **CA#:** G64029  
 (951) 600-1640 **Hours:** 8:00-5:00 M-F 🗣️ Eng ♿ L  
**Hospitals:** Rady Childrens Hospital/Hospital of San Diego  
**IPAs:** IEHP Direct

### Pediatric Pulmonology / Neumología Pediátrica

**Rao, Aparna R, MD** NPI: 1649222340 **Board Certified:** Yes

25170 Hancock Ave, 1st Fl  
 Murrieta, CA 92562 📞 2015  
 Accepting new patients **CA#:** C54275  
 (951) 600-1640 **Hours:** 8:00-5:00 M-F 🗣️ Eng ♿ L  
**Hospitals:** Rady Childrens Hospital/Hospital of San Diego  
**IPAs:** IEHP Direct

### Pediatric Rehabilitation Medicine / Medicina de Rehabilitación Pediátrica

**Algra, Jeffrey, MD** NPI: 1457664518 Board Certified: Yes  
25170 Hancock Ave, 1st Fl  
Murrieta, CA 92562 ☎ 2015  
Accepting new patients CA#: A121138  
(951) 600-1640 Hours: 8:00-5:00 M-F 🗣 Eng ♿ L  
Hospitals: Rady Childrens Hospital/Hospital of San Diego  
IPAs: IEHP Direct

**Biffi, Susan E, MD** NPI: 1366589640 Board Certified: Yes  
25170 Hancock Ave, 1st Fl  
Murrieta, CA 92562 ☎ 2015  
Accepting new patients CA#: C151768  
(951) 600-1640 Hours: 8:00-5:00 M-F 🗣 Eng ♿ L  
Hospitals: Rady Childrens Hospital/Hospital of San Diego  
IPAs: IEHP Direct

**Brown, Mackenzie E, DO**  
NPI: 1275812323 Board Certified: Yes  
25170 Hancock Ave, 1st Fl  
Murrieta, CA 92562 ☎ 2015  
Accepting new patients CA#: 20A14180  
(951) 600-1640 Hours: 8:00-5:00 M-F 🗣 Eng ♿ L  
Hospitals: Rady Childrens Hospital/Hospital of San Diego  
IPAs: IEHP Direct

**Dalal, Pritha B, MD** NPI: 1609017532 Board Certified: Yes  
25170 Hancock Ave, 1st Fl  
Murrieta, CA 92562 ☎ 2015  
Accepting new patients CA#: A132097  
(951) 600-1640 Hours: 8:00-5:00 M-F 🗣 Eng ♿ L  
Hospitals: Rady Childrens Hospital/Hospital of San Diego  
IPAs: IEHP Direct

### Pediatric Rheumatology / Reumatología Pediátrica

**Chiraseveenuprapund, Peter, MD**  
NPI: 1467518209 Board Certified: Yes  
25170 Hancock Ave, 1st Fl  
Murrieta, CA 92562 ☎ 2015  
Accepting new patients CA#: A68277  
(951) 600-1640 Hours: 8:00-5:00 M-F 🗣 Eng ♿ L  
Hospitals: Rady Childrens Hospital/Hospital of San Diego  
IPAs: IEHP Direct

**Sheets, Robert M, MD**  
NPI: 1013088772 Board Certified: Yes  
25170 Hancock Ave, 1st Fl  
Murrieta, CA 92562 ☎ 2015  
Accepting new patients CA#: G31567  
(951) 600-1640 Hours: 8:00-5:00 M-F 🗣 Eng ♿ L  
Hospitals: Rady Childrens Hospital/Hospital of San Diego  
IPAs: IEHP Direct

### Pediatric Surgery / Cirugía Pediátrica

**Kling, Karen M, MD**  
NPI: 1982775144 Board Certified: Yes  
25170 Hancock Ave, 1st Fl  
Murrieta, CA 92562 ☎ 2015  
Accepting new patients CA#: A53583  
(951) 600-1640 Hours: 8:00-5:00 M-F 🗣 Eng ♿ L  
Hospitals: Rady Childrens Hospital/Hospital of San Diego  
IPAs: IEHP Direct

**Thangarajah, Hariharan, MD**  
NPI: 1598979593 Board Certified: Yes  
25170 Hancock Ave, 1st Fl  
Murrieta, CA 92562 ☎ 2015  
Accepting new patients CA#: A94137  
(951) 600-1640 Hours: 8:00-5:00 M-F 🗣 Eng ♿ L  
Hospitals: Rady Childrens Hospital/Hospital of San Diego  
IPAs: IEHP Direct

### Pediatric Urology / Urología Pediátrica

**Chen, Catherine J, MD**  
NPI: 1124373329 Board Certified: No  
28078 Baxter Rd, Ste 110  
Murrieta, CA 92563 ☎ 2044  
Accepting new patients CA#: A161990  
(909) 558-2799 Hours: 8:00-5:00 M-F 🗣 Eng ♿ L  
Hospitals: Loma Linda IPAs: LLUHC

### Physical Medicine & Rehabilitation / Medicina Física y Rehabilitación

**Kadambi, Anirudh, MD**  
NPI: 1154675114 Board Certified: Yes  
25395 Hancock Ave, Ste 240, 250  
Murrieta, CA 92562 ☎ 2009  
Accepting new patients CA#: A143532  
(951) 200-6500 Hours: 8:00-5:00 M-F 🗣 Eng, Tam, Kan  
♿ L IPAs: ACMG, LSMA, PHN

**Kounang, Robertus H, MD**  
NPI: 1689674582 Board Certified: Yes  
28078 Baxter Rd, Ste 340  
Murrieta, CA 92563 ☎ 2044  
Accepting new patients CA#: A40627  
(909) 580-6250 Hours: 8:00-5:00 M-F 🗣 Eng, Ind ♿ L  
Hospitals: Arrowhead, Loma Linda IPAs: IEHP Direct

**Lee, Jonathan K, MD**  
NPI: 1326012154 Board Certified: Yes  
25395 Hancock Ave, Ste 240, 250  
Murrieta, CA 92562 ☎ 2009  
Accepting new patients CA#: G69750  
(951) 200-6500 Hours: 8:00-5:00 M-F 🗣 Eng, Kor ♿ L  
Hospitals: Redlands Community IPAs: ACMG, LSMA, PHN

## Specialists / Especialistas

### Nikachina, Anna, MD

NPI: 1811284102 **Board Certified:** Yes  
 25395 Hancock Ave, Ste 240, 250  
 Murrieta, CA 92562 ☎ 2009  
 Accepting new patients **CA#:** A120159  
 (951) 200-6500 **Hours:** 8:00-5:00 M-F 🗣 Eng, Rus 🇺🇸 L  
**Hospitals:** Redlands Community **IPAs:** ACMG,  
 Dignity Health Med Network, LSMA, PHN

### Scott-Wyard, Phoebe R, DO

NPI: 1336356203 **Board Certified:** Yes  
 25170 Hancock Ave, 1st Fl  
 Murrieta, CA 92562 ☎ 2015  
 Accepting new patients **CA#:** 20A11699  
 (951) 600-1640 **Hours:** 8:00-5:00 M-F 🗣 Eng 🇺🇸 L  
**Hospitals:** Rady Childrens Hospital/Hospital of San Diego  
**IPAs:** IEHP Direct

### Skalsky, Andrew J, MD

NPI: 1487635272 **Board Certified:** Yes  
 25170 Hancock Ave, 1st Fl  
 Murrieta, CA 92562 ☎ 2015  
 Accepting new patients **CA#:** A90003  
 (951) 600-1640 **Hours:** 8:00-5:00 M-F 🗣 Eng 🇺🇸 L  
**Hospitals:** Rady Childrens Hospital/Hospital of San Diego  
**IPAs:** IEHP Direct

## Physical Therapy / Terapia Física

### Agena, Cyan, PT NPI: 1710466008 **Board Certified:** No

24671 Monroe Ave, Ste C101  
 Murrieta, CA 92562 ☎ 1960  
 Accepting new patients **CA#:** PT294083  
 (951) 677-4105 **Hours:** 8:00-5:00 M-F 🗣 Eng 🇺🇸 L  
**IPAs:** IEHP Direct

### Agena, Cyan, PT NPI: 1710466008 **Board Certified:** No

25136 Hancock Ave, Ste A  
 Murrieta, CA 92562 ☎ 3130  
 Accepting new patients **CA#:** PT294083  
 (951) 696-7474 **Hours:** 7:00-7:00 M-F 🗣 Eng 🇺🇸 L  
**IPAs:** OCN

### Alexander, Austin B, PT

NPI: 1295353787 **Board Certified:** No  
 24671 Monroe Ave, Ste C101  
 Murrieta, CA 92562 ☎ 1960  
 Accepting new patients **CA#:** PT298450  
 (951) 677-4105 **Hours:** 8:00-5:00 M-F 🗣 Eng 🇺🇸 L  
**IPAs:** OCN

### Alexander, Austin B, PT

NPI: 1295353787 **Board Certified:** No  
 25136 Hancock Ave, Ste A  
 Murrieta, CA 92562 ☎ 3130  
 Accepting new patients **CA#:** PT298450  
 (951) 696-7474 **Hours:** 7:00-7:00 M-F 🗣 Eng 🇺🇸 L  
**IPAs:** IEHP Direct, OCN

### Alexander, Austin B, PT

NPI: 1295353787 **Board Certified:** No  
 39755 Murrieta Hot Springs Rd, Murrieta, CA 92563  
 ☎ 3748  
 Accepting new patients **CA#:** PT298450  
 (951) 894-1600 **Hours:** 8:00-5:00 M-F 🗣 Eng 🇺🇸 L  
**IPAs:** OCN

### Aly, Dilyana G, PT NPI: 1932532488 **Board Certified:** No

24630 Washington Ave, Ste 201  
 Murrieta, CA 92562 ☎ 1934  
 Accepting new patients **CA#:** PT40279  
 (951) 506-3001 **Hours:** 8:00-5:00 M-F 🗣 Eng 🇺🇸 L  
**IPAs:** IEHP Direct

### Aly, Dilyana G, PT NPI: 1932532488 **Board Certified:** No

24671 Monroe Ave, Ste C101  
 Murrieta, CA 92562 ☎ 1960  
 Accepting new patients **CA#:** PT40279  
 (951) 677-4105 **Hours:** 8:00-5:00 M-F 🗣 Eng 🇺🇸 L  
**IPAs:** IEHP Direct

### Aly, Dilyana G, PT NPI: 1932532488 **Board Certified:** No

25136 Hancock Ave, Ste A  
 Murrieta, CA 92562 ☎ 3130  
 Accepting new patients **CA#:** PT40279  
 (951) 696-7474 **Hours:** 7:00-7:00 M-F 🗣 Eng 🇺🇸 L  
**IPAs:** OCN

### Aly, Dilyana G, PT NPI: 1932532488 **Board Certified:** No

39755 Murrieta Hot Springs Rd, Ste F120  
 Murrieta, CA 92563 ☎ 3748  
 Accepting new patients **CA#:** PT40279  
 (951) 894-1600 **Hours:** 9:00-6:00 M-F 🗣 Eng 🇺🇸 L  
**IPAs:** IEHP Direct

### Aquino, Rey T, PT NPI: 1467436204 **Board Certified:** No

26755 Jefferson Ave, Ste D1  
 Murrieta, CA 92562 ☎ 2059  
 Accepting new patients **CA#:** PT22025  
 (951) 574-6300 **Hours:** 8:00-5:00 M-F 🗣 Eng 🇺🇸 L  
**IPAs:** IEHP Direct

### Aquino, Rey T, PT NPI: 1467436204 **Board Certified:** No

26881 Jefferson Ave, Murrieta, CA 92562 ☎ 2059  
 Accepting new patients **CA#:** PT22025  
 (951) 574-6300 **Hours:** 8:00-5:00 M-F 🗣 Eng 🇺🇸 L  
**IPAs:** IEHP Direct

### Aquino, Serwyna D, PT

NPI: 1104051846 **Board Certified:** No  
 30033 Technology Dr, Ste 104  
 Murrieta, CA 92563 ☎ 2115  
 Accepting new patients **CA#:** PT35666  
 (951) 813-2820 **Hours:** 8:30-5:00 M-F  
 ✉ hello@homegrownnot4kids.com 🗣 Eng, Tgl 🇺🇸 L  
**IPAs:** IEHP Direct



## Specialists / Especialistas

**Arnold, Sarah J**, PT NPI: 1881996205 Board Certified: No  
26755 Jefferson Ave, Ste D1  
Murrieta, CA 92562 ☎ 2059  
Accepting new patients CA#: PT37335  
(951) 574-6300 Hours: 8:00-5:00 M-F 🗣️ Eng 🇺🇸 L  
IPAs: IEHP Direct

**Arnold, Sarah J**, PT NPI: 1881996205 Board Certified: No  
26881 Jefferson Ave, Murrieta, CA 92562 ☎ 2059  
Accepting new patients CA#: PT37335  
(951) 574-6300 Hours: 8:00-5:00 M-F 🗣️ Eng 🇺🇸 L  
IPAs: IEHP Direct

**Atkins, Aaron A**, PT NPI: 1548749922 Board Certified: No  
24630 Washington Ave, Ste 201  
Murrieta, CA 92562 ☎ 1934  
Accepting new patients CA#: PT295120  
(951) 506-3001 Hours: 8:00-5:00 M-F 🗣️ Eng 🇺🇸 L  
IPAs: IEHP Direct

**Atkins, Aaron A**, PT NPI: 1548749922 Board Certified: No  
24671 Monroe Ave, Ste C101  
Murrieta, CA 92562 ☎ 1960  
Accepting new patients CA#: PT295120  
(951) 677-4105 Hours: 8:00-5:00 M-F 🗣️ Eng 🇺🇸 L  
IPAs: IEHP Direct

**Atkins, Aaron A**, PT NPI: 1548749922 Board Certified: No  
25136 Hancock Ave, Ste A, D  
Murrieta, CA 92562 ☎ 3130  
Clinic Name: All Star Physical Therapy Inc  
Accepting new patients CA#: PT295120  
(951) 696-7474 Hours: 7:00-7:00 M-F  
Clinic Hours 2: 8:00-5:30 M-F 🗣️ Eng 🇺🇸 L  
IPAs: IEHP Direct, OCN

**Atkins, Aaron A**, PT NPI: 1548749922 Board Certified: No  
27722 Clinton Keith Rd, Ste B-C  
Murrieta, CA 92562 ☎ 2024  
Accepting new patients CA#: PT295120  
(951) 790-0202 Hours: 8:00-5:00 M-F 🗣️ Eng 🇺🇸 L  
IPAs: IEHP Direct

**Atkins, Aaron A**, PT NPI: 1548749922 Board Certified: No  
39755 Murrieta Hot Springs Rd, Ste F120  
Murrieta, CA 92563 ☎ 3748  
Accepting new patients CA#: PT295120  
(951) 894-1600 Hours: 9:00-6:00 M-F 🗣️ Eng 🇺🇸 L  
IPAs: IEHP Direct

**Atkins, Andrew W**, PT  
NPI: 1518332972 Board Certified: No  
24671 Monroe Ave, Ste C101  
Murrieta, CA 92562 ☎ 1960  
Accepting new patients CA#: PT43512  
(951) 677-4105 Hours: 8:00-5:00 M-F 🗣️ Eng 🇺🇸 L  
IPAs: OCN

**Atkins, Andrew W**, PT  
NPI: 1518332972 Board Certified: No  
25136 Hancock Ave, Ste A  
Murrieta, CA 92562 ☎ 3130  
Accepting new patients CA#: PT43512  
(951) 696-7474 Hours: 7:00-7:00 M-F 🗣️ Eng 🇺🇸 L  
IPAs: OCN

**Atkins, Andrew W**, PT  
NPI: 1518332972 Board Certified: No  
39755 Murrieta Hot Springs Rd, Murrieta, CA 92563  
☎ 3748  
Accepting new patients CA#: PT43512  
(951) 894-1600 Hours: 8:00-5:00 M-F 🗣️ Eng 🇺🇸 L  
IPAs: OCN

**Atkins, Cheyenne R**, PT  
NPI: 1255811220 Board Certified: No  
24671 Monroe Ave, Ste C101  
Murrieta, CA 92562 ☎ 1960  
Accepting new patients CA#: PT295354  
(951) 677-4105 Hours: 8:00-5:00 M-F 🗣️ Eng 🇺🇸 L  
IPAs: OCN

**Atkins, Cheyenne R**, PT  
NPI: 1255811220 Board Certified: No  
25136 Hancock Ave, Ste A  
Murrieta, CA 92562 ☎ 3130  
Accepting new patients CA#: PT295354  
(951) 696-7474 Hours: 7:00-7:00 M-F 🗣️ Eng 🇺🇸 L  
IPAs: IEHP Direct, OCN

**Atkins, Cheyenne R**, PT  
NPI: 1255811220 Board Certified: No  
39755 Murrieta Hot Springs Rd, Murrieta, CA 92563  
☎ 3748  
Accepting new patients CA#: PT295354  
(951) 894-1600 Hours: 8:00-5:00 M-F 🗣️ Eng 🇺🇸 L  
IPAs: OCN

**Atkins, William A**, PT  
NPI: 1043294341 Board Certified: No  
24630 Washington Ave, Ste 201  
Murrieta, CA 92562 ☎ 1934  
Accepting new patients CA#: PT10446  
(951) 506-3001 Hours: 8:00-5:00 M-F 🗣️ Eng 🇺🇸 L  
IPAs: IEHP Direct

**Atkins, William A**, PT  
NPI: 1043294341 Board Certified: No  
24671 Monroe Ave, Ste C101  
Murrieta, CA 92562 ☎ 1960  
Accepting new patients CA#: PT10446  
(951) 677-4105 Hours: 8:00-5:00 M-F 🗣️ Eng 🇺🇸 L  
IPAs: IEHP Direct, OCN

## Specialists / Especialistas

### Atkins, William A, PT

NPI: 1043294341 Board Certified: No  
25136 Hancock Ave, Ste A  
Murrieta, CA 92562 ☎ 3130  
Accepting new patients CA#: PT10446  
(951) 696-7474 Hours: 7:00-7:00 M-F 🗣️ Eng 🇺🇸 L  
IPAs: OCN

### Atkins, William A, PT

NPI: 1043294341 Board Certified: No  
39755 Murrieta Hot Springs Rd, Ste F120  
Murrieta, CA 92563 ☎ 3748  
Clinic Name: All Star Physical Therapy Inc  
Accepting new patients CA#: PT10446  
(951) 894-1600 Hours: 8:00-5:00 M-F  
Clinic Hours 2: 9:00-6:00 M-F 🗣️ Eng 🇺🇸 L  
IPAs: IEHP Direct, OCN

### Chu, Steve, PT NPI: 1265043178 Board Certified: No

25395 Hancock Ave, Ste 240, 250  
Murrieta, CA 92562 ☎ 2009  
Accepting new patients CA#: PT298694  
(951) 200-6500 Hours: 8:00-5:00 M-F 🗣️ Eng 🇺🇸 L  
IPAs: Dignity Health Med Network, LSMA, PHN

### Consiglio-Lahti, Krista M, PT

NPI: 1376877803 Board Certified: No  
25395 Hancock Ave, Ste 240, 250  
Murrieta, CA 92562 ☎ 2009  
Accepting new patients CA#: PT36071  
(951) 200-6500 Hours: 8:00-5:00 M-F 🗣️ Eng 🇺🇸 L  
IPAs: Dignity Health Med Network, PHN

### Eddow, Jim J, PT NPI: 1578547683 Board Certified: No

24630 Washington Ave, Ste 201  
Murrieta, CA 92562 ☎ 1934  
Accepting new patients CA#: PT29126  
(951) 506-3001 Hours: 8:00-5:00 M-F 🗣️ Eng 🇺🇸 L  
IPAs: IEHP Direct

### Eddow, Jim J, PT NPI: 1578547683 Board Certified: No

24671 Monroe Ave, Ste C101  
Murrieta, CA 92562 ☎ 1960  
Accepting new patients CA#: PT29126  
(951) 677-4105 Hours: 8:00-5:00 M-F 🗣️ Eng 🇺🇸 L  
IPAs: IEHP Direct

### Eddow, Jim J, PT NPI: 1578547683 Board Certified: No

25136 Hancock Ave, Ste A  
Murrieta, CA 92562 ☎ 3130  
Accepting new patients CA#: PT29126  
(951) 696-7474 Hours: 7:00-7:00 M-F 🗣️ Eng 🇺🇸 L  
IPAs: OCN

### Eddow, Jim J, PT NPI: 1578547683 Board Certified: No

27722 Clinton Keith Rd, Ste B-C  
Murrieta, CA 92562 ☎ 2024  
Accepting new patients CA#: PT29126

(951) 790-0202 Hours: 8:00-5:00 M-F 🗣️ Eng 🇺🇸 L  
IPAs: IEHP Direct

### Eddow, Jim J, PT NPI: 1578547683 Board Certified: No

39755 Murrieta Hot Springs Rd, Ste F120  
Murrieta, CA 92563 ☎ 3748  
Accepting new patients CA#: PT29126  
(951) 894-1600 Hours: 9:00-6:00 M-F 🗣️ Eng 🇺🇸 L  
IPAs: IEHP Direct

### Ennis, Lisa K, PT NPI: 1871577759 Board Certified: No

26755 Jefferson Ave, Ste D1  
Murrieta, CA 92562 ☎ 2059  
Accepting new patients CA#: PT22506  
(951) 574-6300 Hours: 8:00-5:00 M-F 🗣️ Eng 🇺🇸 L  
IPAs: IEHP Direct

### Ennis, Lisa K, PT NPI: 1871577759 Board Certified: No

26881 Jefferson Ave, Murrieta, CA 92562 ☎ 2059  
Accepting new patients CA#: PT22506  
(951) 574-6300 Hours: 8:00-5:00 M-F 🗣️ Eng 🇺🇸 L  
IPAs: IEHP Direct

### Escamilla, Luis A, PT

NPI: 1013459817 Board Certified: No  
25395 Hancock Ave, Ste 240, 250  
Murrieta, CA 92562 ☎ 2009  
Accepting new patients CA#: PT292380  
(951) 200-6500 Hours: 8:00-5:00 M-F 🗣️ Eng 🇺🇸 L  
IPAs: ACMG, Dignity Health Med Network, PHN

### Fairbanks, Bret S, PT

NPI: 1710900717 Board Certified: No  
25285 Madison Ave, Ste 103  
Murrieta, CA 92562 ☎ 1983  
Accepting new patients CA#: PT24608  
(951) 600-0054 Hours: 7:00-6:00 MWF, 7:00-1:00 TTH  
✉ rehab@pacificpropt.com 🗣️ Eng 🇺🇸 L  
IPAs: IEHP Direct

### Fairbanks, Bret S, PT

NPI: 1710900717 Board Certified: No  
29992 Hunter Rd, Ste 106  
Murrieta, CA 92563 ☎ 3310  
Accepting new patients CA#: PT24608  
(951) 417-8195 Hours: 7:00-6:00 M-F  
✉ oe-pacificproptfrenchvalley@gmail.com 🗣️ Eng 🇺🇸 L  
IPAs: IEHP Direct

### Feghali, Valerie D, PT

NPI: 1881940740 Board Certified: No  
29992 Hunter Rd, Ste 106  
Murrieta, CA 92563 ☎ 3310  
Accepting new patients CA#: PT41143  
(951) 417-8195 Hours: 7:00-6:00 M-F  
✉ oe-pacificproptfrenchvalley@gmail.com 🗣️ Eng 🇺🇸 L  
IPAs: IEHP Direct

## Specialists / Especialistas

**Fox, Brittany R**, PT NPI: 1871896498 Board Certified: No  
25150 Hancock Ave, Ste 100  
Murrieta, CA 92562 ☎ 3130  
Accepting new patients CA#: PT37392  
(951) 698-7720 Hours: 8:00-5:00 M-F 🗣️ Eng 🇺🇸 L  
IPAs: IEHP Direct

**Fox, Delanie**, PT NPI: 1861127219 Board Certified: No  
24671 Monroe Ave, Ste C101  
Murrieta, CA 92562 ☎ 1960  
Accepting new patients CA#: PT302297  
(951) 677-4105 Hours: 8:00-5:00 M-F 🗣️ Eng 🇺🇸 L  
IPAs: IEHP Direct

**Fox, Delanie**, PT NPI: 1861127219 Board Certified: No  
25136 Hancock Ave, Ste A  
Murrieta, CA 92562 ☎ 3130  
Accepting new patients CA#: PT302297  
(951) 696-7474 Hours: 7:00-7:00 M-F 🗣️ Eng 🇺🇸 L  
IPAs: IEHP Direct, OCN

**Franco, Malerie L**, PT  
NPI: 1245628502 Board Certified: No  
26755 Jefferson Ave, Ste D1  
Murrieta, CA 92562 ☎ 2059  
Accepting new patients CA#: PT42146  
(951) 574-6300 Hours: 8:00-5:00 M-F 🗣️ Eng 🇺🇸 L  
IPAs: IEHP Direct

**Franco, Malerie L**, PT  
NPI: 1245628502 Board Certified: No  
26881 Jefferson Ave, Murrieta, CA 92562 ☎ 2059  
Accepting new patients CA#: PT42146  
(951) 574-6300 Hours: 8:00-5:00 M-F 🗣️ Eng 🇺🇸 L  
IPAs: IEHP Direct

**Garcia, Jason A**, PT NPI: 1699035220 Board Certified: No  
25136 Hancock Ave, Ste A  
Murrieta, CA 92562 ☎ 3130  
Accepting new patients CA#: PT34380  
(951) 696-7474 Hours: 7:00-7:00 M-F 🗣️ Eng 🇺🇸 L  
IPAs: IEHP Direct

**Ghaly, Renee**, PT NPI: 1629558994 Board Certified: No  
25395 Hancock Ave, Ste 240, 250  
Murrieta, CA 92562 ☎ 2009  
Accepting new patients CA#: PT295308  
(951) 200-6500 Hours: 8:00-5:00 M-F 🗣️ Eng 🇺🇸 L  
IPAs: Dignity Health Med Network

**Green, Glyniss C**, PT  
NPI: 1164406377 Board Certified: No  
26755 Jefferson Ave, Ste D1  
Murrieta, CA 92562 ☎ 2059  
Accepting new patients CA#: PT22650  
(951) 574-6300 Hours: 8:00-5:00 M-F 🗣️ Eng 🇺🇸 L  
IPAs: IEHP Direct

**Green, Glyniss C**, PT  
NPI: 1164406377 Board Certified: No  
26881 Jefferson Ave, Murrieta, CA 92562 ☎ 2059  
Accepting new patients CA#: PT22650  
(951) 574-6300 Hours: 8:00-5:00 M-F 🗣️ Eng 🇺🇸 L  
IPAs: IEHP Direct

**Hannaway, Bassam Z**, PT  
NPI: 1124194618 Board Certified: No  
25395 Hancock Ave, Ste 240, 250  
Murrieta, CA 92562 ☎ 2009  
Accepting new patients CA#: PT25186  
(951) 200-6500 Hours: 8:00-5:00 M-F 🗣️ Eng 🇺🇸 L  
IPAs: ACMG, Dignity Health Med Network

**Hans, Mark C**, PT NPI: 1780668665 Board Certified: No  
26755 Jefferson Ave, Ste D1  
Murrieta, CA 92562 ☎ 2059  
Accepting new patients CA#: PT23020  
(951) 574-6300 Hours: 8:00-5:00 M-F 🗣️ Eng 🇺🇸 L  
IPAs: IEHP Direct

**Karody, Atula R**, PT NPI: 1285907147 Board Certified: No  
24630 Washington Ave, Ste 201  
Murrieta, CA 92562 ☎ 1934  
Accepting new patients CA#: PT15092  
(951) 506-3001 Hours: 8:00-5:00 M-F 🗣️ Eng 🇺🇸 L  
IPAs: IEHP Direct

**Karody, Atula R**, PT NPI: 1285907147 Board Certified: No  
24671 Monroe Ave, Ste C101  
Murrieta, CA 92562 ☎ 1960  
Accepting new patients CA#: PT15092  
(951) 677-4105 Hours: 8:00-5:00 M-F 🗣️ Eng 🇺🇸 L  
IPAs: IEHP Direct

**Karody, Atula R**, PT NPI: 1285907147 Board Certified: No  
25136 Hancock Ave, Ste A  
Murrieta, CA 92562 ☎ 3130  
Accepting new patients CA#: PT15092  
(951) 696-7474 Hours: 7:00-7:00 M-F 🗣️ Eng 🇺🇸 L  
IPAs: OCN

**Karody, Atula R**, PT NPI: 1285907147 Board Certified: No  
26755 Jefferson Ave, Ste D1  
Murrieta, CA 92562 ☎ 2059  
Accepting new patients CA#: PT15092  
(951) 574-6300 Hours: 8:00-5:00 M-F 🗣️ Eng 🇺🇸 L  
IPAs: IEHP Direct

**Karody, Atula R**, PT NPI: 1285907147 Board Certified: No  
26881 Jefferson Ave, Murrieta, CA 92562 ☎ 2059  
Accepting new patients CA#: PT15092  
(951) 574-6300 Hours: 8:00-5:00 M-F 🗣️ Eng 🇺🇸 L  
IPAs: IEHP Direct



## Specialists / Especialistas

**Karody, Atula R**, PT NPI: 1285907147 Board Certified: No  
27722 Clinton Keith Rd, Ste B-C  
Murrieta, CA 92562 ☎ 2024  
Accepting new patients CA#: PT15092  
(951) 790-0202 Hours: 8:00-5:00 M-F 🗣 Eng ♿ L  
IPAs: IEHP Direct

**Karody, Atula R**, PT NPI: 1285907147 Board Certified: No  
39755 Murrieta Hot Springs Rd, Ste F120  
Murrieta, CA 92563 ☎ 3748  
Accepting new patients CA#: PT15092  
(951) 894-1600 Hours: 9:00-6:00 M-F 🗣 Eng ♿ L  
IPAs: IEHP Direct

**Kasischke, Nicholas R**, PT  
NPI: 1023407871 Board Certified: No  
25395 Hancock Ave, Ste 240, 250  
Murrieta, CA 92562 ☎ 2009  
Accepting new patients CA#: PT42136  
(951) 200-6500 Hours: 8:00-5:00 M-F 🗣 Eng ♿ L  
IPAs: ACMG, LSMA

**Khaleghifar, Mohammad**, PT  
NPI: 1588213029 Board Certified: No  
40976 California Oaks Rd, Murrieta, CA 92562 ☎ 1960  
Accepting new patients CA#: PT296809  
(951) 698-5556 Hours: 9:00-5:00 M-F 🗣 Eng ♿ L  
IPAs: IEHP Direct

**Krivickas, Dylan M**, PT  
NPI: 1902573322 Board Certified: No  
25136 Hancock Ave, Ste A, D  
Murrieta, CA 92562 ☎ 3130  
Clinic Name: All Star Physical Therapy Inc  
Accepting new patients CA#: PT303041  
(951) 696-7474 Hours: 7:00-7:00 M-F  
Clinic Hours 2: 8:00-5:30 M-F 🗣 Eng ♿ L  
IPAs: IEHP Direct, OCN

**Leufroy, Paulo A**, PT  
NPI: 1265978738 Board Certified: No  
24671 Monroe Ave, Ste C101  
Murrieta, CA 92562 ☎ 1960  
Accepting new patients CA#: PT292637  
(951) 677-4105 Hours: 8:00-5:00 M-F 🗣 Eng ♿ L  
IPAs: IEHP Direct

**Leufroy, Paulo A**, PT  
NPI: 1265978738 Board Certified: No  
25136 Hancock Ave, Ste A  
Murrieta, CA 92562 ☎ 3130  
Accepting new patients CA#: PT292637  
(951) 696-7474 Hours: 7:00-7:00 M-F 🗣 Eng ♿ L  
IPAs: IEHP Direct

**Leufroy, Paulo A**, PT  
NPI: 1265978738 Board Certified: No  
39755 Murrieta Hot Springs Rd, Ste F120  
Murrieta, CA 92563 ☎ 3748  
Accepting new patients CA#: PT292637  
(951) 894-1600 Hours: 9:00-6:00 M-F 🗣 Eng ♿ L  
IPAs: IEHP Direct

**Littlefield, Melissa D**, PT  
NPI: 1871763813 Board Certified: No  
41421 Date St, Ste 101  
Murrieta, CA 92562 ☎ 2059  
Accepting new patients CA#: PT28443  
(855) 454-3784 Hours: 8:00-6:00 M-F 🗣 Eng ♿ L  
IPAs: IEHP Direct

**Mankin, Kris S**, PT NPI: 1497739759 Board Certified: No  
24671 Monroe Ave, Ste C101  
Murrieta, CA 92562 ☎ 1960  
Accepting new patients CA#: PT27965  
(951) 677-4105 Hours: 8:00-5:00 M-F 🗣 Eng ♿ L  
IPAs: IEHP Direct, OCN

**Mankin, Kris S**, PT NPI: 1497739759 Board Certified: No  
25136 Hancock Ave, Ste D  
Murrieta, CA 92562 ☎ 3130  
Accepting new patients CA#: PT27965  
(951) 696-7474 Hours: 8:00-5:30 M-F 🗣 Eng ♿ L  
IPAs: OCN

**Mankin, Kris S**, PT NPI: 1497739759 Board Certified: No  
39755 Murrieta Hot Springs Rd, Murrieta, CA 92563  
☎ 3748  
Accepting new patients CA#: PT27965  
(951) 894-1600 Hours: 8:00-5:00 M-F 🗣 Eng ♿ L  
IPAs: OCN

**Maxwell, Marianna L**, PT  
NPI: 1043527468 Board Certified: No  
38605 Calistoga Dr, Ste 140  
Murrieta, CA 92563 ☎ 2114  
Accepting existing patients CA#: PT37070  
(951) 304-0879 Hours: 7:30-3:00 MF, 7:00-3:00 T,  
7:00-11:30am W, 7:00-1:00 Th 🗣 Eng ♿ L  
IPAs: IEHP Direct

**McClure-Smith, Michelle L**, PT  
NPI: 1245563295 Board Certified: No  
29992 Hunter Rd, Ste 106  
Murrieta, CA 92563 ☎ 3310  
Accepting new patients CA#: PT36002  
(951) 417-8195 Hours: 7:00-6:00 M-F  
✉ oe-pacificproptfrenchvalley@gmail.com 🗣 Eng ♿ L  
IPAs: IEHP Direct

## Specialists / Especialistas

### McIntyre-Heller, Patricia D, PT

NPI: 1801170006 Board Certified: No  
25395 Hancock Ave, Ste 240, 250  
Murrieta, CA 92562 ☎ 2009  
Accepting new patients CA#: PT38188  
(951) 200-6500 Hours: 8:00-5:00 M-F 🗨 Eng 🇺🇸 L  
IPAs: PHN

### Nebrija, Mason W, PT

NPI: 1821335910 Board Certified: No  
25285 Madison Ave, Ste 103  
Murrieta, CA 92562 ☎ 1983  
Accepting new patients CA#: PT38877  
(951) 600-0054 Hours: 7:00-6:00 MWF, 7:00-1:00 TTh  
✉ rehab@pacificpropt.com 🗨 Eng 🇺🇸 L  
IPAs: IEHP Direct

### Nebrija, Mason W, PT

NPI: 1821335910 Board Certified: No  
29992 Hunter Rd, Ste 106  
Murrieta, CA 92563 ☎ 3310  
Accepting new patients CA#: PT38877  
(951) 417-8195 Hours: 7:00-6:00 M-F  
✉ oe-pacificproptfrenchvalley@gmail.com 🗨 Eng 🇺🇸 L  
IPAs: IEHP Direct

### Nelamakanahally Siddegowda, Siddesh, PT

NPI: 1396293312 Board Certified: No  
41421 Date St, Ste 101  
Murrieta, CA 92562 ☎ 2059  
Accepting new patients CA#: PT294909  
(855) 454-3784 Hours: 8:00-6:00 M-F 🗨 Eng 🇺🇸 L  
IPAs: IEHP Direct

### Ojeda, Vanessa, PT NPI: 1982238986 Board Certified: No

41421 Date St, Ste 101  
Murrieta, CA 92562 ☎ 2059  
Accepting new patients CA#: PT297297  
(855) 454-3784 Hours: 8:00-6:00 M-F 🗨 Eng 🇺🇸 L  
IPAs: IEHP Direct

### Olives, Mark A, PT NPI: 1932154531 Board Certified: No

39815 Alta Murrieta Dr, Ste C1  
Murrieta, CA 92563 ☎ 2034  
Accepting new patients CA#: PT20695  
(951) 304-7673 Hours: 7:00-6:00 M-F 🗨 Eng, Hin, Guj  
🇺🇸 L IPAs: IEHP Direct

### Orr, Jennifer A, PT NPI: 1255423521 Board Certified: No

38605 Calistoga Dr, Ste 140  
Murrieta, CA 92563 ☎ 2114  
Accepting new patients CA#: PT33107  
(951) 304-0879 Hours: 7:30-3:00 MF, 7:00-3:00 T,  
7:00-11:30am W, 7:00-1:00 Th 🗨 Eng 🇺🇸 L  
IPAs: IEHP Direct

### Patel, Binoy G, PT NPI: 1053586800 Board Certified: No

24671 Monroe Ave, Ste C101, C201  
Murrieta, CA 92562 ☎ 1960  
Accepting new patients CA#: PT34612  
(951) 677-4105 Hours: 8:00-5:00 M-F 🗨 Eng, Hin 🇺🇸 L  
IPAs: IEHP Direct, OCN

### Patel, Binoy G, PT NPI: 1053586800 Board Certified: No

25136 Hancock Ave, Ste A  
Murrieta, CA 92562 ☎ 3130  
Accepting new patients CA#: PT34612  
(951) 696-7474 Hours: 7:00-7:00 M-F 🗨 Eng, Hin 🇺🇸 L  
IPAs: IEHP Direct, OCN

### Porter, Delaney L, PT

NPI: 1003581208 Board Certified: No  
41421 Date St, Ste 101  
Murrieta, CA 92562 ☎ 2059  
Accepting new patients CA#: PT300576  
(855) 454-3784 Hours: 8:00-6:00 M-F 🗨 Eng 🇺🇸 L  
IPAs: IEHP Direct

### Reed, Savonna S, PT

NPI: 1093317059 Board Certified: No  
24671 Monroe Ave, Ste C101  
Murrieta, CA 92562 ☎ 1960  
Accepting new patients CA#: PT299429  
(951) 677-4105 Hours: 8:00-5:00 M-F 🗨 Eng 🇺🇸 L  
IPAs: IEHP Direct

### Reed, Savonna S, PT

NPI: 1093317059 Board Certified: No  
27722 Clinton Keith Rd, Ste B-C  
Murrieta, CA 92562 ☎ 2024  
Accepting new patients CA#: PT299429  
(951) 790-0202 Hours: 8:00-5:00 M-F 🗨 Eng 🇺🇸 L  
IPAs: IEHP Direct

### Rodriguez, Joshua J, PT

NPI: 1508262742 Board Certified: No  
24671 Monroe Ave, Ste C101  
Murrieta, CA 92562 ☎ 1960  
Accepting new patients CA#: PT41820  
(951) 677-4105 Hours: 8:00-5:00 M-F 🗨 Eng 🇺🇸 L  
IPAs: IEHP Direct, OCN

### Rodriguez, Joshua J, PT

NPI: 1508262742 Board Certified: No  
39755 Murrieta Hot Springs Rd, Murrieta, CA 92563  
☎ 3748  
Accepting new patients CA#: PT41820  
(951) 894-1600 Hours: 8:00-5:00 M-F 🗨 Eng 🇺🇸 L  
IPAs: OCN

### Sabin, Scott M, PT NPI: 1114496023 Board Certified: No

24671 Monroe Ave, Ste C101  
Murrieta, CA 92562 ☎ 1960  
Accepting new patients CA#: PT295798

## Specialists / Especialistas

(951) 677-4105 Hours: 8:00-5:00 M-F 🗣️ Eng 🇺🇸 L  
IPAs: IEHP Direct, OCN

### Sacay, Lex Res Mark B, PT

NPI: 1902443724 Board Certified: No  
25395 Hancock Ave, Ste 240, 250  
Murrieta, CA 92562 📞 2009  
Accepting new patients CA#: PT297592  
(951) 200-6500 Hours: 8:00-5:00 M-F 🗣️ Eng 🇺🇸 L  
IPAs: PHN

### Shumway, Trenton J, PT

NPI: 1417966649 Board Certified: No  
25395 Hancock Ave, Ste 240, 250  
Murrieta, CA 92562 📞 2009  
Accepting new patients CA#: SP27975  
(951) 200-6500 Hours: 8:00-5:00 M-F 🗣️ Eng 🇺🇸 L  
IPAs: ACMG

### Siva, Andrew R, PT NPI: 1790221570 Board Certified: No

24671 Monroe Ave, Ste C101  
Murrieta, CA 92562 📞 1960  
Accepting new patients CA#: PT292794  
(951) 677-4105 Hours: 8:00-5:00 M-F 🗣️ Eng 🇺🇸 L  
IPAs: OCN

### Siva, Andrew R, PT NPI: 1790221570 Board Certified: No

39755 Murrieta Hot Springs Rd, Murrieta, CA 92563  
📞 3748  
Accepting new patients CA#: PT292794  
(951) 894-1600 Hours: 8:00-5:00 M-F 🗣️ Eng 🇺🇸 L  
IPAs: OCN

### Smith, Gregory K, PT

NPI: 1508840489 Board Certified: No  
24630 Washington Ave, Ste 201  
Murrieta, CA 92562 📞 1934  
Accepting new patients CA#: PT16865  
(951) 506-3001 Hours: 8:00-5:00 M-F 🗣️ Eng 🇺🇸 L  
IPAs: IEHP Direct

### Smith, Gregory K, PT

NPI: 1508840489 Board Certified: No  
24671 Monroe Ave, Ste C101  
Murrieta, CA 92562 📞 1960  
Accepting new patients CA#: PT16865  
(951) 677-4105 Hours: 8:00-5:00 M-F 🗣️ Eng 🇺🇸 L  
IPAs: IEHP Direct, OCN

### Smith, Gregory K, PT

NPI: 1508840489 Board Certified: No  
25136 Hancock Ave, Ste A  
Murrieta, CA 92562 📞 3130  
Accepting new patients CA#: PT16865  
(951) 696-7474 Hours: 7:00-7:00 M-F 🗣️ Eng 🇺🇸 L  
IPAs: OCN

### Smith, Gregory K, PT

NPI: 1508840489 Board Certified: No  
39755 Murrieta Hot Springs Rd, Ste F120  
Murrieta, CA 92563 📞 3748  
Clinic Name: All Star Physical Therapy Inc  
Accepting new patients CA#: PT16865  
(951) 894-1600 Hours: 8:00-5:00 M-F  
Clinic Hours 2: 9:00-6:00 M-F 🗣️ Eng 🇺🇸 L  
IPAs: IEHP Direct, OCN

### Smith, Weston A, PT

NPI: 1588648349 Board Certified: No  
25150 Hancock Ave, Ste 100  
Murrieta, CA 92562 📞 3130  
Accepting new patients CA#: PT26086  
(951) 698-7720 Hours: 8:00-5:00 M-F 🗣️ Eng 🇺🇸 L  
IPAs: IEHP Direct

### Smith, Weston A, PT

NPI: 1588648349 Board Certified: No  
38605 Calistoga Dr, Ste 140  
Murrieta, CA 92563 📞 2114  
Accepting new patients CA#: PT26086  
(951) 304-0879 Hours: 7:30-3:00 MF, 7:00-3:00 T,  
7:00-11:30am W, 7:00-1:00 Th 🗣️ Eng 🇺🇸 L  
IPAs: IEHP Direct

### Snyder, Heather M, PT

NPI: 1730239351 Board Certified: No  
25285 Madison Ave, Ste 103  
Murrieta, CA 92562 📞 1983  
Accepting new patients CA#: PT33297  
(951) 600-0054 Hours: 7:00-6:00 MWF, 7:00-1:00 TTh  
✉️ rehab@pacificpropt.com 🗣️ Eng 🇺🇸 L  
IPAs: IEHP Direct

### Turturro, Kimberley A, PT

NPI: 1477764736 Board Certified: No  
24671 Monroe Ave, Ste C101  
Murrieta, CA 92562 📞 1960  
Accepting new patients CA#: PT298312  
(951) 677-4105 Hours: 8:00-5:00 M-F 🗣️ Eng 🇺🇸 L  
IPAs: IEHP Direct, OCN

### Vizcarra, David, PT NPI: 1922646330 Board Certified: No

24671 Monroe Ave, Ste C101  
Murrieta, CA 92562 📞 1960  
Accepting new patients CA#: PT297815  
(951) 677-4105 Hours: 8:00-5:00 M-F 🗣️ Eng 🇺🇸 L  
IPAs: OCN

### Vizcarra, David, PT NPI: 1922646330 Board Certified: No

39755 Murrieta Hot Springs Rd, Murrieta, CA 92563  
📞 3748  
Accepting new patients CA#: PT297815  
(951) 894-1600 Hours: 8:00-5:00 M-F 🗣️ Eng 🇺🇸 L  
IPAs: OCN



## Specialists / Especialistas

### Wadhvani, Priyanka, PT

NPI: 1285223818 Board Certified: No  
24671 Monroe Ave, Ste C101  
Murrieta, CA 92562 ☎ 1960  
Accepting new patients CA#: PT299709  
(951) 677-4105 Hours: 8:00-5:00 M-F 🗣 Eng ♿ L  
IPAs: IEHP Direct, OCN

### Wadhvani, Priyanka, PT

NPI: 1285223818 Board Certified: No  
25136 Hancock Ave, Ste A  
Murrieta, CA 92562 ☎ 3130  
Accepting new patients CA#: PT299709  
(951) 696-7474 Hours: 7:00-7:00 M-F 🗣 Eng ♿ L  
IPAs: IEHP Direct

### Wadhvani, Priyanka, PT

NPI: 1285223818 Board Certified: No  
39755 Murrieta Hot Springs Rd, Ste F120  
Murrieta, CA 92563 ☎ 3748  
Clinic Name: All Star Physical Therapy Inc  
Accepting new patients CA#: PT299709  
(951) 894-1600 Hours: 8:00-5:00 M-F  
Clinic Hours 2: 9:00-6:00 M-F 🗣 Eng ♿ L  
IPAs: IEHP Direct, OCN

### Waite, John R, PT NPI: 1063496289 Board Certified: No

24630 Washington Ave, Ste 201  
Murrieta, CA 92562 ☎ 1934  
Accepting new patients CA#: PT16820  
(951) 506-3001 Hours: 8:00-5:00 M-F 🗣 Eng ♿ L  
IPAs: IEHP Direct

### Waite, John R, PT NPI: 1063496289 Board Certified: No

24671 Monroe Ave, Ste C101  
Murrieta, CA 92562 ☎ 1960  
Accepting new patients CA#: PT16820  
(951) 677-4105 Hours: 8:00-5:00 M-F 🗣 Eng ♿ L  
IPAs: IEHP Direct, OCN

### Waite, John R, PT NPI: 1063496289 Board Certified: No

25136 Hancock Ave, Ste A, D  
Murrieta, CA 92562 ☎ 3130  
Clinic Name: All Star Physical Therapy Inc  
Accepting new patients CA#: PT16820  
(951) 696-7474 Hours: 7:00-7:00 M-F  
Clinic Hours 2: 8:00-5:30 M-F 🗣 Eng ♿ L  
IPAs: IEHP Direct, OCN

### Waite, John R, PT NPI: 1063496289 Board Certified: No

39755 Murrieta Hot Springs Rd, Ste F120  
Murrieta, CA 92563 ☎ 3748  
Clinic Name: All Star Physical Therapy Inc  
Accepting new patients CA#: PT16820  
(951) 894-1600 Hours: 8:00-5:00 M-F  
Clinic Hours 2: 9:00-6:00 M-F 🗣 Eng ♿ L  
IPAs: IEHP Direct, OCN

### William, Mira M, PT NPI: 1578183471 Board Certified: No

24671 Monroe Ave, Ste C101  
Murrieta, CA 92562 ☎ 1960  
Accepting new patients CA#: PT298187  
(951) 677-4105 Hours: 8:00-5:00 M-F 🗣 Eng ♿ L  
IPAs: IEHP Direct

### William, Mira M, PT NPI: 1578183471 Board Certified: No

25136 Hancock Ave, Ste A  
Murrieta, CA 92562 ☎ 3130  
Accepting new patients CA#: PT298187  
(951) 696-7474 Hours: 7:00-7:00 M-F 🗣 Eng ♿ L  
IPAs: IEHP Direct

### William, Mira M, PT NPI: 1578183471 Board Certified: No

39755 Murrieta Hot Springs Rd, Ste F120  
Murrieta, CA 92563 ☎ 3748  
Accepting new patients CA#: PT298187  
(951) 894-1600 Hours: 9:00-6:00 M-F 🗣 Eng ♿ L  
IPAs: IEHP Direct

### Zane, Alan E, PT NPI: 1346316841 Board Certified: No

25395 Hancock Ave, Ste 240, 250  
Murrieta, CA 92562 ☎ 2009  
Accepting existing patients CA#: PT14960  
(951) 200-6500 Hours: 8:00-5:00 M-F 🗣 Eng ♿ L  
IPAs: ACMG, PHN

## Plastic Surgery / Cirugía Plástica

### Mudge, Bradley P, MD

NPI: 1891764700 Board Certified: Yes  
25405 Hancock Ave, Ste 200  
Murrieta, CA 92562 ☎ 2009  
Accepting new patients CA#: A79221  
(951) 200-2090 Hours: 8:00-5:00 M-F 🗣 Eng ♿ L  
Hospitals: Corona Regional IPAs: ACMG, IEHP Direct, OCN

## Podiatric Surgery / Cirugía Podológica

### Nguyen, Tho T, DPM

NPI: 1659714533 Board Certified: Yes  
24640 Jefferson Ave, Ste 109  
Murrieta, CA 92562 ☎ 1948  
Accepting new patients CA#: E5273  
(951) 677-1323 Hours: 8:00-5:00 M-F 🗣 Eng ♿ L  
Hospitals: Inland Valley Regional, Rancho Springs  
IPAs: IEHP Direct, ACMG

### Transfiguracion Shin, Christianne J, DPM

NPI: 1235150467 Board Certified: Yes  
24640 Jefferson Ave, Ste 109  
Murrieta, CA 92562 ☎ 1948  
Accepting new patients CA#: E4573  
(951) 677-1323 Hours: 8:00-5:00 M-F 🗣 Eng ♿ L  
Hospitals: Inland Valley Regional, Rancho Springs  
IPAs: IEHP Direct, ACMG

## Specialists / Especialistas

### Wells, Joseph S, DPM

NPI: 1326112053 Board Certified: Yes  
24640 Jefferson Ave, Ste 109  
Murrieta, CA 92562 ☎ 1948  
Accepting new patients CA#: E2077  
(951) 677-1323 Hours: 8:00-5:00 M-F 🗣️ Eng 🇺🇸 L  
Hospitals: Inland Valley Regional, Rancho Springs  
IPAs: ACMG, IEHP Direct

### Podiatrist / Podiatras

### Meneely, Anna, DPM

NPI: 1629590013 Board Certified: Yes  
28078 Baxter Rd, Ste 530  
Murrieta, CA 92563 ☎ 2044  
Accepting new patients CA#: E5815  
(951) 566-5229 Hours: 8:00-5:00 M-F 🗣️ Eng 🇺🇸 L  
IPAs: IEHP Direct

### Scott, Susan D, DPM

NPI: 1417110487 Board Certified: No  
24640 Jefferson Ave, Ste 109  
Murrieta, CA 92562 ☎ 1948  
Accepting new patients CA#: E4783  
(951) 677-1323 Hours: 8:00-5:00 M-F 🗣️ Eng 🇺🇸 L  
Hospitals: Inland Valley Regional, Rancho Springs  
IPAs: IEHP Direct, ACMG

### Shin, Christopher, DPM

NPI: 1053422253 Board Certified: No  
24640 Jefferson Ave, Ste 109  
Murrieta, CA 92562 ☎ 1948  
Accepting new patients CA#: E4623  
(951) 677-1323 Hours: 8:00-5:00 M-F 🗣️ Eng 🇺🇸 L  
Hospitals: Inland Valley Regional, Rancho Springs  
IPAs: IEHP Direct

### Podiatrist (Foot Surgery) / Podólogo (Cirugía del Pie)

### McGrath, Benjamin R, DPM

NPI: 1851805204 Board Certified: Yes  
28078 Baxter Rd, Ste 424  
Murrieta, CA 92563 ☎ 2044  
Accepting new patients CA#: E5419  
(951) 679-1020 Hours: 8:00-5:00 M-F 🗣️ Eng 🇺🇸 L  
Hospitals: Loma Linda,  
Temecula Valley Hospital/Hospital IPAs: IEHP Direct

### Santoro, John P, DPM

NPI: 1548271828 Board Certified: Yes  
28078 Baxter Rd, Ste 424  
Murrieta, CA 92563 ☎ 2044  
Accepting new patients CA#: E3428  
(951) 679-1020 Hours: 8:00-5:00 M-F 🗣️ Eng 🇺🇸 L  
Hospitals: Loma Linda IPAs: IEHP Direct

### Podiatrist (Foot and Ankle Surgery) / Podólogo (Cirugía del Pie y el Tobillo)

### O'Shea, Michael K, DPM

NPI: 1295846152 Board Certified: Yes  
25395 Hancock Ave, Ste 240, 250  
Murrieta, CA 92562 ☎ 2009  
Accepting existing patients CA#: E2624  
(951) 200-6500 Hours: 8:00-5:00 M-F 🗣️ Eng 🇺🇸 L  
IPAs: ACMG

### Rheumatology / Reumatología

### Teh, Phildrich G, MD

NPI: 1265895114 Board Certified: Yes  
40663 Murrieta Hot Springs Rd, Ste C1  
Murrieta, CA 92562 ☎ 2010  
Accepting new patients CA#: A152699  
(951) 200-6791 Hours: 8:00-5:00 M-F 🗣️ Eng 🇺🇸 L  
IPAs: IEHP Direct

### Speech-Language Therapy / Terapia del Habla y Lenguaje

### Acosta, Jordan D, SLP

NPI: 1417562208 Board Certified: No  
25102 Jefferson Ave, Ste D  
Murrieta, CA 92562 ☎ 1965  
Accepting new patients CA#: SP22452  
(951) 461-1190 Hours: 8:00-5:00 M-F 🗣️ Eng 🇺🇸 L  
IPAs: IEHP Direct

### Chapman, Melissa M, SLP

NPI: 1003079179 Board Certified: No  
41760 Ivy St, Ste 101  
Murrieta, CA 92562 ☎ 1939  
Accepting new patients CA#: SLP22826  
(951) 595-4673 Hours: 8:00-6:00 M-F 🗣️ Eng 🇺🇸 L  
IPAs: ACMG

### Hill, Chloe E, SLP NPI: 1568904803 Board Certified: No

25102 Jefferson Ave, Ste D  
Murrieta, CA 92562 ☎ 1965  
Accepting new patients CA#: SP24198  
(951) 461-1190 Hours: 8:00-5:00 M-F 🗣️ Eng 🇺🇸 L  
IPAs: IEHP Direct, OCN, PHN

### Loera-Evans, Sandra, SLP

NPI: 1013442672 Board Certified: No  
25102 Jefferson Ave, Ste D  
Murrieta, CA 92562 ☎ 1965  
Accepting new patients CA#: SLP27089  
(951) 461-1190 Hours: 8:00-5:00 M-F 🗣️ Eng 🇺🇸 L  
IPAs: IEHP Direct, OCN, PHN

## Specialists / Especialistas

### Maldonado, Amber N, SLP

NPI: 1437368107 Board Certified: No  
41760 Ivy St, Ste 101  
Murrieta, CA 92562 ☎ 1939  
Accepting new patients CA#: SP20080  
(951) 595-4673 Hours: 8:00-6:00 M-F 🗣 Eng ♿ L  
IPAs: ACMG, IEHP Direct

### McCann, Megan K, SLP

NPI: 1508925645 Board Certified: No  
25102 Jefferson Ave, Ste D  
Murrieta, CA 92562 ☎ 1965  
Accepting new patients CA#: SP10182  
(951) 461-1190 Hours: 8:00-5:00 M-F 🗣 Eng ♿ L  
IPAs: IEHP Direct, PHN

### Normand, Debra A, SLP

NPI: 1295719458 Board Certified: No  
24671 Monroe Ave, Ste C101  
Murrieta, CA 92562 ☎ 1960  
Accepting new patients CA#: SP11966  
(951) 677-4105 Hours: 8:00-5:00 M-F 🗣 Eng ♿ L  
IPAs: OCN

### Normand, Debra A, SLP

NPI: 1295719458 Board Certified: No  
25136 Hancock Ave, Ste A  
Murrieta, CA 92562 ☎ 3130  
Accepting new patients CA#: SP11966  
(951) 696-7474 Hours: 7:00-7:00 M-F 🗣 Eng ♿ L  
IPAs: OCN

### Normand, Debra A, SLP

NPI: 1295719458 Board Certified: No  
39755 Murrieta Hot Springs Rd, Ste F120  
Murrieta, CA 92563 ☎ 3748  
Accepting new patients CA#: SP11966  
(951) 894-1600 Hours: 9:00-6:00 M-F 🗣 Eng ♿ L  
IPAs: IEHP Direct, OCN

### Pedersen, Erica A, SLP

NPI: 1770236671 Board Certified: No  
39755 Murrieta Hot Springs Rd, Ste F120  
Murrieta, CA 92563 ☎ 3748  
Accepting new patients CA#: SLP32670  
(951) 894-1600 Hours: 9:00-6:00 M-F 🗣 Eng ♿ L  
IPAs: IEHP Direct, OCN

### Reyes, Pamela P, SLP

NPI: 1093130676 Board Certified: No  
25102 Jefferson Ave, Ste D  
Murrieta, CA 92562 ☎ 1965  
Accepting new patients CA#: SLP24944  
(951) 461-1190 Hours: 8:00-5:00 M-F 🗣 Eng ♿ L  
IPAs: IEHP Direct, OCN, PHN

### Rice, Jason L, SLP NPI: 1831573278 Board Certified: No

39755 Murrieta Hot Springs Rd, Ste F120  
Murrieta, CA 92563 ☎ 3748  
Accepting new patients CA#: SLP23354  
(951) 894-1600 Hours: 9:00-6:00 M-F 🗣 Eng ♿ L  
IPAs: IEHP Direct

### Robles, Rene L, SLP NPI: 1174925960 Board Certified: No

25485 Medical Center Dr, Ste 104  
Murrieta, CA 92562 ☎ 2010  
Accepting new patients CA#: SP10442  
(909) 992-0943 Hours: 9:00-6:00 M-F 🗣 Eng, Spa ♿ L  
IPAs: IEHP Direct

### Royer, Elizabeth E, SLP

NPI: 1083975270 Board Certified: No  
25150 Hancock Ave, Ste 100  
Murrieta, CA 92562 ☎ 3130  
Accepting new patients CA#: SP19833  
(951) 698-7720 Hours: 8:00-5:00 M-F 🗣 Eng ♿ L  
IPAs: IEHP Direct

### Satterthwaite, Rhonda L, SLP

NPI: 1699922245 Board Certified: No  
41421 Date St, Ste 101  
Murrieta, CA 92562 ☎ 2059  
Accepting new patients CA#: SLP26971  
(855) 454-3784 Hours: 8:00-6:00 M-F 🗣 Eng ♿ L  
IPAs: IEHP Direct

### Smart, Rachel A, SLP

NPI: 1053764712 Board Certified: No  
25102 Jefferson Ave, Ste D  
Murrieta, CA 92562 ☎ 1965  
Accepting new patients CA#: SLP25489  
(951) 461-1190 Hours: 8:00-5:00 M-F 🗣 Eng ♿ L  
IPAs: IEHP Direct, OCN, PHN

### Taketa, Taylor A, SLP

NPI: 1720657471 Board Certified: No  
25102 Jefferson Ave, Ste D  
Murrieta, CA 92562 ☎ 1965  
Accepting new patients CA#: SLP33255  
(951) 461-1190 Hours: 8:00-5:00 M-F 🗣 Eng ♿ L  
IPAs: IEHP Direct

## Sports Medicine / Medicina Deportiva

### Cheng, Yu-Tsun, MD

NPI: 1992982854 Board Certified: Yes  
25170 Hancock Ave, 1st Fl  
Murrieta, CA 92562 ☎ 2015  
Accepting new patients CA#: A98564  
(951) 600-1640 Hours: 8:00-5:00 M-F 🗣 Eng ♿ L  
Hospitals: Rady Childrens Hospital/Hospital of San Diego  
IPAs: IEHP Direct



## Specialists / Especialistas

### Urology & Urological Surgery / Urología y Cirugía Urológica

#### Chiang, George J, MD

NPI: 1093773954 **Board Certified:** Yes  
25170 Hancock Ave, 1st Fl  
Murrieta, CA 92562 ☎ 2015  
Accepting new patients **CA#:** A98687  
(951) 600-1640 **Hours:** 8:00-5:00 M-F 🗣 Eng ♿ L  
**Hospitals:** Rady Childrens Hospital/Hospital of San Diego  
**IPAs:** IEHP Direct

#### Kim, Frank H, MD NPI: 1285627224 **Board Certified:** Yes

28078 Baxter Rd, Ste 450  
Murrieta, CA 92563 ☎ 2044  
Accepting new patients **CA#:** G87046  
(951) 735-2700 **Hours:** 8:30-5:00 M-F 🗣 Eng, Kor ♿ L  
**Hospitals:** Corona Regional, Loma Linda, Rancho Springs,  
Temecula Valley Hospital/Hospital **IPAs:** ACMG,  
IEHP Direct, LSMA, PHN

#### Marietti Shepherd, Sarah R, MD

NPI: 1801094115 **Board Certified:** Yes  
25170 Hancock Ave, 1st Fl  
Murrieta, CA 92562 ☎ 2015  
Accepting new patients **CA#:** A106447  
(951) 600-1640 **Hours:** 8:00-5:00 M-F 🗣 Eng ♿ L  
**Hospitals:** Rady Childrens Hospital/Hospital of San Diego  
**IPAs:** IEHP Direct

#### Reddy, Madhumitha C, DO

NPI: 1568724417 **Board Certified:** Yes  
28078 Baxter Rd, Ste 450  
Murrieta, CA 92563 ☎ 2044  
Accepting new patients **CA#:** 20A15373  
(951) 677-3000 **Hours:** 8:30-5:00 M-F 🗣 Eng, Hin, Tel  
♿ L **Hospitals:** Corona Regional, Loma Linda,  
Rancho Springs, Temecula Valley Hospital/Hospital  
**IPAs:** IEHP Direct, LSMA, PHN

#### Tsi, Sy, MD NPI: 1194743864 **Board Certified:** Yes

28078 Baxter Rd, Ste 450  
Murrieta, CA 92563 ☎ 2044  
Accepting new patients **CA#:** A74951  
(951) 735-2700 **Hours:** 8:30-5:00 M-F 🗣 Eng, Chi ♿ L  
**Hospitals:** Corona Regional, Inland Valley Regional,  
Parkview Community, Rancho Springs,  
Riverside Community **IPAs:** ACMG, IEHP Direct, PHN

#### Yun, Edward J, MD NPI: 1295753960 **Board Certified:** Yes

28078 Baxter Rd, Ste 450  
Murrieta, CA 92563 ☎ 2044  
Accepting new patients **CA#:** A73055  
(951) 677-3000 **Hours:** 8:30-5:00 M-F 🗣 Eng ♿ L  
**Hospitals:** Corona Regional, Inland Valley Regional,  
Parkview Community, Rancho Springs,  
Riverside Community,

Temecula Valley Hospital/Hospital **IPAs:** ACMG,  
IEHP Direct

### Vascular Surgery / Cirugía Vasculuar

#### Chan, Allen K, MD NPI: 1568486926 **Board Certified:** Yes

28078 Baxter Rd, Ste 420  
Murrieta, CA 92563 ☎ 2044  
Accepting new patients **CA#:** G86322  
(951) 566-9370 **Hours:** 8:30-5:00 M-Th, 8:30-12:00 F  
🗣 Eng, Spa, Chi ♿ L **Hospitals:** Inland Valley Regional,  
Loma Linda, Meniffee Global Medical Center,  
Rancho Springs **IPAs:** IEHP Direct, OCN

#### Murga, Allen G, MD

NPI: 1124386370 **Board Certified:** Yes  
28078 Baxter Rd, Ste 510  
Murrieta, CA 92563 ☎ 2044  
Accepting new patients **CA#:** A126781  
(951) 290-6322 **Hours:** 8:00-5:00 M-Th, 8:00-2:00 F  
🗣 Eng ♿ L **Hospitals:** Loma Linda - Childrens,  
Loma Linda, Loma Linda, Riverside University H.S.  
**IPAs:** LLUHC

## Newport Beach

### Dermatology / Dermatología

#### Fowler, Vincent R, MD

NPI: 1548368749 **Board Certified:** Yes  
240 Newport Center Dr, Ste 105  
Newport Beach, CA 92660 ☎ 3470  
Accepting existing patients **CA#:** A30049  
(949) 646-7110 **Hours:** 8:00-5:00 M-F 🗣 Eng ♿ L  
**IPAs:** PHN

#### Munyon, Thomas G, MD

NPI: 1568481588 **Board Certified:** Yes  
240 Newport Center Dr, Ste 105  
Newport Beach, CA 92660 ☎ 3470  
Accepting existing patients **CA#:** A30666  
(949) 646-7110 **Hours:** 8:00-5:00 M-F 🗣 Eng ♿ L  
**IPAs:** PHN

#### Saied, Nagi K, MD NPI: 1962556548 **Board Certified:** Yes

240 Newport Center Dr, Ste 105  
Newport Beach, CA 92660 ☎ 3470  
Accepting existing patients **CA#:** A26798  
(949) 646-7110 **Hours:** 8:00-5:00 M-F 🗣 Eng, Frn, Ara  
♿ L **IPAs:** PHN

### Orthopaedic Surgery / Cirugía Ortopédica

#### Skubic, John W, MD

NPI: 1164461224 **Board Certified:** Yes  
1000 Quail St, Ste 290  
Newport Beach, CA 92660 ☎ 3478  
Accepting new patients **CA#:** G54082  
(909) 557-1775 **Hours:** 12:00PM-7:00pm M-F, 9:00-3:00

## Specialists / Especialistas

Sat 🗣️ Eng 🇺🇸 L Hospitals: Arrowhead IPAs: LSMA

### Pain Medicine / Medicina del Dolor

#### Moeller-Bertram, Tobias, MD

NPI: 1134169741 Board Certified: Yes  
3857 Birch St, Ste 605  
Newport Beach, CA 92660 📠 3476  
Accepting new patients CA#: A80383  
(949) 783-3600 Hours: 8:00-5:00 M-F 🗣️ Eng, Ger 🇺🇸 L  
Hospitals: Desert Regional, Eisenhower IPAs: PHN

### Plastic Surgery / Cirugía Plástica

#### Mudge, Bradley P, MD

NPI: 1891764700 Board Certified: Yes  
240 Newport Center Dr, Ste 105  
Newport Beach, CA 92660 📠 3470  
Accepting new patients CA#: A79221  
(949) 646-7110 Hours: 8:00-5:00 M-F 🗣️ Eng 🇺🇸 L  
Hospitals: Corona Regional IPAs: PHN

### Radiation Oncology / Oncología Radioterápica

#### Doggett, Stephen W, MD

NPI: 1982675021 Board Certified: Yes  
20341 Sw Birch St, Ste 330  
Newport Beach, CA 92660 📠 4853  
Accepting new patients CA#: G49856  
(949) 490-4820 Hours: 9:00-5:00 M-F 🗣️ Eng 🇺🇸 L  
Hospitals: Corona Regional IPAs: IEHP Direct

## Norco

### Acupuncturist / Acupunturista

#### Joe, Sehee, Master NPI: 1619388000

1780 Town and Country Dr Ste A102, Norco, CA 92860  
Accepting new patients  
(951) 270-0036 Hours: 9:00-7:00 M-F, 9:00-5:00 Sat  
✉️ zenclinic365@gmail.com 🗣️ Eng, Chi, Kor 🇺🇸 L

#### Joe, Sehee, Master NPI: 1619388000

1780 Town and Country Dr Ste A102, Norco, CA 92860  
Accepting new patients  
(951) 270-0036 Hours: 9:00-7:00 M-F, 9:00-5:00 Sat  
✉️ zenclinic365@gmail.com 🗣️ Eng, Chi, Kor 🇺🇸 L

#### Khil, Sun, Master NPI: 1730506000

1700 Hamner Ave Ste 209, Norco, CA 92860  
Accepting new patients  
(714) 325-1859 Hours: 10:00-6:00 M-WF  
✉️ sunkhil@gmail.com 🗣️ Eng, Spa, Kor 🇺🇸 L

#### Khil, Sun, Master NPI: 1730506000

1700 Hamner Ave Ste 209, Norco, CA 92860  
Accepting new patients  
(714) 325-1859 Hours: 10:00-6:00 M-WF  
✉️ sunkhil@gmail.com 🗣️ Eng, Spa, Kor 🇺🇸 L

#### Kim, Jisun, Master NPI: 1245540000

1825 Hamner Ave Ste R, Norco, CA 92860  
Accepting new patients  
(951) 582-9700 Hours: 9:00-7:00 MTThF, 9:00-1:00 Sat  
✉️ acujennyk@gmail.com 🗣️ Eng, Kor 🇺🇸 L

#### Kim, Jisun, Master NPI: 1245540000

1825 Hamner Ave Ste R, Norco, CA 92860  
Accepting new patients  
(951) 582-9700 Hours: 9:00-7:00 MTThF, 9:00-1:00 Sat  
✉️ acujennyk@gmail.com 🗣️ Eng, Kor 🇺🇸 L

#### Lee, Yeong Ju, Master NPI: 1750999000

1780 Town and Country Dr Ste A102, Norco, CA 92860  
Accepting new patients  
(951) 270-0036 Hours: 9:00-7:00 M-F, 9:00-5:00 Sat  
✉️ zenclinic365@gmail.com 🗣️ Eng, Kor 🇺🇸 L

#### Lee, Yeong Ju, Master NPI: 1750999000

1780 Town and Country Dr Ste A102, Norco, CA 92860  
Accepting new patients  
(951) 270-0036 Hours: 9:00-7:00 M-F, 9:00-5:00 Sat  
✉️ zenclinic365@gmail.com 🗣️ Eng, Kor 🇺🇸 L

#### Park, Yeeun, Master NPI: 1134877000

1780 Town and Country Dr Ste A102, Norco, CA 92860  
Accepting new patients  
(951) 270-0036 Hours: 9:00-7:00 M-F, 9:00-5:00 Sat  
✉️ zenclinic365@gmail.com 🗣️ Eng, Chi, Kor 🇺🇸 L

#### Park, Yeeun, Master NPI: 1134877000

1780 Town and Country Dr Ste A102, Norco, CA 92860  
Accepting new patients  
(951) 270-0036 Hours: 9:00-7:00 M-F, 9:00-5:00 Sat  
✉️ zenclinic365@gmail.com 🗣️ Eng, Chi, Kor 🇺🇸 L

#### Yoon, Myunghee, Master NPI: 1598236000

1780 Town and Country Dr Ste A102, Norco, CA 92860  
Accepting new patients  
(951) 270-0036 Hours: 9:00-7:00 M-F, 9:00-5:00 Sat  
✉️ erinn0502@gmail.com 🗣️ Eng 🇺🇸 L

#### Yoon, Myunghee, Master NPI: 1598236000

1780 Town and Country Dr Ste A102, Norco, CA 92860  
Accepting new patients  
(951) 270-0036 Hours: 9:00-7:00 M-F, 9:00-5:00 Sat  
✉️ erinn0502@gmail.com 🗣️ Eng 🇺🇸 L

#### Zhao, Caidi, Master NPI: 1124661000

1780 Town and Country Dr Ste A102, Norco, CA 92860  
Accepting new patients  
(951) 270-0036 Hours: 9:00-7:00 M-F, 9:00-5:00 Sat  
✉️ caidi.zhao90@gmail.com 🗣️ Eng, Chi, Mnd 🇺🇸 L

#### Zhao, Caidi, Master NPI: 1124661000

1780 Town and Country Dr Ste A102, Norco, CA 92860  
Accepting new patients  
(951) 270-0036 Hours: 9:00-7:00 M-F, 9:00-5:00 Sat  
✉️ caidi.zhao90@gmail.com 🗣️ Eng, Chi, Mnd 🇺🇸 L

## Specialists / Especialistas

### Clinical Cardiac Electrophysiology / Electrofisiología Cardíaca Clínica

#### Duong, Truong D, MD

NPI: 1922033729 Board Certified: Yes  
1731 3rd St, Norco, CA 92860 ☎ 1106  
Accepting new patients CA#: A70137  
(877) 773-8664 Hours: 8:30-5:00 M-Th 🗣 Eng, Vie 🇺🇸 L  
Hospitals: Inland Valley Regional, Parkview Community,  
Rancho Springs, Riverside Community IPAs: ACMG,  
IEHP Direct, LSMA

### Nephrology / Nefrología

#### Bhoot, Heeten V, DO

NPI: 1740731413 Board Certified: No  
1901 Town And Country Dr, Ste 102  
Norco, CA 92860 ☎ 1131  
Accepting new patients CA#: 20A15217  
(951) 736-8100 Hours: 8:30-5:00 M-Th, 8:30-12:00 F  
🗣 Eng, Spa 🇺🇸 L Hospitals: Chino Valley,  
Corona Regional, Parkview Community, San Antonio  
IPAs: ACMG, IEHP Direct, OCN, PHN

#### Chang, Robert W, MD

NPI: 1992894885 Board Certified: Yes  
1901 Town And Country Dr, Ste 102  
Norco, CA 92860 ☎ 1131  
Accepting new patients CA#: A85088  
(951) 736-8100 Hours: 8:30-5:00 M-Th, 8:30-12:00 F  
🗣 Eng, Spa 🇺🇸 L Hospitals: Corona Regional,  
Parkview Community, San Antonio IPAs: IEHP Direct

#### Cheung, Andrew T, MD

NPI: 1164658662 Board Certified: Yes  
1901 Town And Country Dr, Ste 102  
Norco, CA 92860 ☎ 1131  
Accepting new patients CA#: A108176  
(951) 736-8100 Hours: 8:30-5:00 M-Th, 8:30-12:00 F  
🗣 Eng, Spa, Mnd 🇺🇸 L Hospitals: Corona Regional,  
Parkview Community, San Antonio IPAs: ACMG,  
Dignity Health Med Network, IEHP Direct, LSMA, PHN

#### Ha, Vince H, MD NPI: 1568587061 Board Certified: Yes

1901 Town And Country Dr, Ste 102  
Norco, CA 92860 ☎ 1131  
Accepting new patients CA#: A93908  
(951) 736-8100 Hours: 8:30-5:00 M-Th, 8:30-12:00 F  
🗣 Eng, Spa, Kor 🇺🇸 L Hospitals: Corona Regional,  
Parkview Community, San Antonio IPAs: ACMG,  
IEHP Direct, LSMA, OCN

#### Nguyen, Charles, MD

NPI: 1538400288 Board Certified: Yes  
1901 Town And Country Dr, Ste 102  
Norco, CA 92860 ☎ 1131  
Accepting new patients CA#: A124779  
(951) 736-8100 Hours: 8:30-5:00 M-Th, 8:30-12:00 F

🗣 Eng, Spa 🇺🇸 L Hospitals: Chino Valley,  
Corona Regional, Parkview Community, San Antonio  
IPAs: ACMG, Dignity Health Med Network, IEHP Direct,  
LSMA, OCN

#### Niu, Paul C, MD NPI: 1952336216 Board Certified: Yes

1901 Town And Country Dr, Ste 102  
Norco, CA 92860 ☎ 1131  
Accepting new patients CA#: A46376  
(951) 736-8100 Hours: 8:30-5:00 M-Th, 8:30-12:00 F  
🗣 Eng, Spa, Chi 🇺🇸 L Hospitals: Corona Regional,  
Parkview Community, San Antonio IPAs: ACMG,  
IEHP Direct, LSMA, OCN

### Physical Therapy / Terapia Física

#### Fujita, Matthew H (Matt), PT

NPI: 1700102274 Board Certified: No  
1801 3rd St, Ste 101  
Norco, CA 92860 ☎ 1106  
Accepting new patients CA#: PT36534  
(951) 777-2178 Hours: 6:00-6:00 MWF, 7:00-5:00 TTH  
✉ foffice@kptsport.com 🗣 Eng 🇺🇸 L IPAs: IEHP Direct

### Norwalk

### Allergy & Immunology / Alergias e Inmunología

#### Trivedi, Anand D, MD

NPI: 1437599495 Board Certified: No  
11832 E Rosecrans Ave, Ste 200  
Norwalk, CA 90650 ☎ 330  
Accepting new patients CA#: A138513  
(562) 864-4500 Hours: 1:00-7:00 M-F 🗣 Eng, Guj 🇺🇸 L  
IPAs: IEHP Direct

#### Trivedi, Divyang N, MD

NPI: 1265473730 Board Certified: No  
11832 E Rosecrans Ave, Ste 200  
Norwalk, CA 90650 ☎ 330  
Accepting new patients CA#: A42411  
(562) 864-4500 Hours: 1:00-7:00 M-F 🗣 Eng, Guj, Hin  
🇺🇸 L IPAs: IEHP Direct

### Oceanside

### Physical Therapy / Terapia Física

#### Andrew, Meagan S, PT

NPI: 1366997702 Board Certified: No  
3142 Vista Way, Ste 101  
Oceanside, CA 92056 ☎ 4241  
Accepting new patients CA#: PT291748  
(760) 231-7972 Hours: 8:00-5:30 MTh, 8:00-4:00 F 🗣 Eng  
🇺🇸 L IPAs: IEHP Direct



**Kaplan, Christopher C, PT**

NPI: 1144764820 Board Certified: No  
 3142 Vista Way, Ste 101  
 Oceanside, CA 92056 ☎ 4241  
 Accepting new patients CA#: PT292488  
 (760) 231-7972 Hours: 8:00-5:30 MTh, 8:00-4:00 F 🗣 Eng  
 🇺🇸 L IPAs: IEHP Direct

**Ontario****Acupuncturist / Acupunturista****Bahk, Dennis, Master NPI: 1659457000**

754 N Mountain Ave, Ontario, CA 91762  
 Accepting new patients  
 (909) 460-4155 Hours: 8:00-6:00 M-F  
 ✉ credentialing@healthpointe.net 🗣 Eng 🇺🇸 L

**Bahk, Dennis, Master NPI: 1659457000**

754 N Mountain Ave, Ontario, CA 91762  
 Accepting new patients  
 (909) 460-4155 Hours: 8:00-6:00 M-F  
 ✉ credentialing@healthpointe.net 🗣 Eng 🇺🇸 L

**Clamor, Victoria, Master NPI: 1992145000**

1749 S Euclid Ave, Ontario, CA 91762  
 Accepting new patients  
 (909) 972-0300 Hours: 9:00-5:00 T-F  
 ✉ vclamor@gmail.com 🗣 Eng, Spa, Tgl 🇺🇸 L

**Clamor, Victoria, Master NPI: 1992145000**

1749 S Euclid Ave, Ontario, CA 91762  
 Accepting new patients  
 (909) 972-0300 Hours: 9:00-5:00 T-F  
 ✉ vclamor@gmail.com 🗣 Eng, Spa, Tgl 🇺🇸 L

**Guo, LianYing, Master NPI: 1093955000**

1865 E 4th St Ste C1, Ontario, CA 91764  
 Accepting new patients  
 (626) 456-2334 Hours: 8:30-6:00 M-F, 8:30-1:00 Sat  
 ✉ nancy@gochinesemedical.com 🗣 Eng, Chi 🇺🇸 L

**Guo, LianYing, Master NPI: 1093955000**

1865 E 4th St Ste C1, Ontario, CA 91764  
 Accepting new patients  
 (626) 456-2334 Hours: 8:30-6:00 M-F, 8:30-1:00 Sat  
 ✉ nancy@gochinesemedical.com 🗣 Eng, Chi 🇺🇸 L

**Kim, Seokmin, Master NPI: 1033681000**

527 N Palm Ave Ste 104, Ontario, CA 91762  
 Accepting new patients  
 (909) 239-6094 Hours: 9:00-4:00 MWF  
 ✉ skimacu@gmail.com 🗣 Eng, Kor 🇺🇸 L

**Kim, Seokmin, Master NPI: 1033681000**

527 N Palm Ave Ste 104, Ontario, CA 91762  
 Accepting new patients  
 (909) 239-6094 Hours: 9:00-4:00 MWF  
 ✉ skimacu@gmail.com 🗣 Eng, Kor 🇺🇸 L

**Lai, Pei Ching, Master NPI: 1891217000**

653 E E St Ste 106, Ontario, CA 91764  
 Accepting new patients  
 (909) 378-0215 Hours: 10:00-6:00 TW, 10:00-1:00 Th,  
 10:00-12:00 F, 9:00-1:00 Sat ✉ mwah2893@gmail.com  
 🗣 Eng, Mnd 🇺🇸 L

**Lai, Pei Ching, Master NPI: 1891217000**

653 E E St Ste 106, Ontario, CA 91764  
 Accepting new patients  
 (909) 378-0215 Hours: 10:00-6:00 TW, 10:00-1:00 Th,  
 10:00-12:00 F, 9:00-1:00 Sat ✉ mwah2893@gmail.com  
 🗣 Eng, Mnd 🇺🇸 L

**Park, Su-Jin, Master NPI: 1609226000**

124 E F St Ste 6, Ontario, CA 91764  
 Accepting new patients  
 (909) 973-0366 Hours: 10:00-6:00 MThF, 10:00-7:00 T,  
 10:00-2:00 WSat ✉ empireacunbeauty@gmail.com  
 🗣 Eng, Kor 🇺🇸 L

**Park, Su-Jin, Master NPI: 1609226000**

124 E F St Ste 6, Ontario, CA 91764  
 Accepting new patients  
 (909) 973-0366 Hours: 10:00-6:00 MThF, 10:00-7:00 T,  
 10:00-2:00 WSat ✉ empireacunbeauty@gmail.com  
 🗣 Eng, Kor 🇺🇸 L

**Vicencio, Erin, Master NPI: 1740733000**

410 N Lemon St, Ontario, CA 91764  
 Accepting new patients  
 (909) 984-2765 Hours: 8:30-7:00 MWF, 2:00-6:00 Th  
 ✉ vicencio.acu@gmail.com 🗣 Eng 🇺🇸 L

**Vicencio, Erin, Master NPI: 1740733000**

410 N Lemon St, Ontario, CA 91764  
 Accepting new patients  
 (909) 984-2765 Hours: 8:30-7:00 MWF, 2:00-6:00 Th  
 ✉ vicencio.acu@gmail.com 🗣 Eng 🇺🇸 L

**Diagnostic Radiology / Radiología****Diagnóstica****Hakham, Salar, DO NPI: 1386960854 Board Certified: Yes**

2234 S Euclid Ave, Ste E  
 Ontario, CA 91762 ☎ 3635  
 Accepting new patients CA#: 20A13968  
 (626) 657-8002 Hours: 9:00-5:00 M-F 🗣 Eng 🇺🇸 L  
 IPAs: IEHP Direct

**Saleh, Khalid, MD NPI: 1689015273 Board Certified: Yes**

1001 W 6th St, Ste A  
 Ontario, CA 91762 ☎ 905  
 Accepting new patients CA#: A154247  
 (909) 984-0313 Hours: 8:30-5:00 M-Th, 8:30-4:30 F  
 🗣 Eng, Spa, Urd 🇺🇸 L Hospitals: St Bernardine  
 IPAs: IEHP Direct

## Specialists / Especialistas

**Saleh, Khalid, MD** NPI: 1689015273 Board Certified: Yes  
1520 N Mountain Ave, Bldg E Ste 205  
Ontario, CA 91762 ☎ 905  
Accepting new patients CA#: A154247  
(909) 235-7490 Hours: 8:00-5:00 M-F 🗣 Eng, Urd ♿ L  
Hospitals: St Bernardine IPAs: IEHP Direct

### Dietician/Nutritionist / Dietista/Nutricionista

**Granberry, Tracy R, RD**  
NPI: 1376028340 Board Certified: No  
3200 E Guasti Rd, Ste 100  
Ontario, CA 91761 ☎ 2871  
Accepting new patients CA#: RD920321  
(909) 576-3496 Hours: 8:00-4:00 M-F 🗣 Eng ♿ L  
IPAs: IEHP Direct

**Moll, Bobby L, RD**  
NPI: 1437630324 ⬠ Board Certified: No  
150 E Holt Blvd, Ontario, CA 91761 ☎ 2841  
Accepting existing patients CA#: RD1072333  
(800) 722-4777 Hours: 8:00-5:00 M-F 🗣 Eng, Spa  
♿ P, EB, IB, E, T, L IPAs: IEHP Direct

**Panganiban, Donna, RD**  
NPI: 1083062301 ⬠ Board Certified: No  
150 E Holt Blvd, Ontario, CA 91761 ☎ 2841  
Accepting existing patients CA#: RD86037189  
(800) 722-4777 Hours: 8:00-5:00 M-F 🗣 Eng, Spa, Tgl  
♿ P, EB, IB, E, T, L IPAs: IEHP Direct

### General Surgery / Cirugía General

**Okpara, Izuchukwu D, MD**  
NPI: 1184992851 Board Certified: No  
3200 E Guasti Rd, Ste 100  
Ontario, CA 91761 ☎ 2871  
Accepting new patients CA#: A126340  
(213) 228-3538 Hours: 9:00-5:30 M-F  
✉ ddsantiago@omniwoundphysicians.com 🗣 Eng  
♿ L IPAs: IEHP Direct

**Tung, Vicrumdeep S, MD**  
NPI: 1891163499 Board Certified: No  
3200 E Guasti Rd, Ste 100  
Ontario, CA 91761 ☎ 2871  
Accepting new patients CA#: A147448  
(213) 228-3538 Hours: 9:00-5:30 M-F  
✉ ddsantiago@omniwoundphysicians.com 🗣 Eng, Pol  
♿ L IPAs: IEHP Direct

### HIV Specialist / Especialista en VIH

**Zane, Ryan E, MD**  
NPI: 1669534293 ⬠ Board Certified: Yes  
150 E Holt Blvd, Ontario, CA 91761 ☎ 2841  
Accepting new patients CA#: G58459  
(800) 722-4777 Hours: 8:00-5:00 M-F 🗣 Eng, Spa

♿ P, EB, IB, E, T, L IPAs: IEHP Direct

### Internal Medicine / Medicina Interna

**Bhasin, Nitin, MD** NPI: 1669790838 Board Certified: Yes  
1304 W Holt Blvd, Ste A  
Ontario, CA 91762 ☎ 893  
Accepting new patients CA#: A109234  
(909) 781-5460 Hours: 9:00-5:00 M-F 🗣 Eng, Hin, Urd  
♿ L Hospitals: Montclair, San Antonio IPAs: IEHP Direct

**Jamal, Aamir Z, MD** NPI: 1558377523 Board Certified: No  
1304 W Holt Blvd, Ste A  
Ontario, CA 91762 ☎ 893  
Accepting new patients CA#: A51820  
(909) 781-5460 Hours: 9:00-5:00 M-F 🗣 Eng, Urd ♿ L  
Hospitals: Chino Valley, Pomona Valley IPAs: IEHP Direct

**Rizvi, Amna A, MD** NPI: 1841483609 Board Certified: Yes  
1304 W Holt Blvd, Ste A  
Ontario, CA 91762 ☎ 893  
Accepting new patients CA#: A101920  
(909) 781-5460 Hours: 9:00-5:00 M-F 🗣 Eng, Urd ♿ L  
Hospitals: Pomona Valley IPAs: IEHP Direct

**Yue, Andrew B, MD**  
NPI: 1861792541 Board Certified: Yes  
1304 W Holt Blvd, Ste A  
Ontario, CA 91762 ☎ 893  
Accepting new patients CA#: A118642  
(909) 781-5460 Hours: 9:00-5:00 M-F 🗣 Eng, Urd, Per,  
Fai ♿ L Hospitals: Chino Valley IPAs: IEHP Direct

### Interventional & Diagnostic Radiology / Radiología de Intervención y Diagnóstico

**Saleh, Omar, MD** NPI: 1124280375 Board Certified: Yes  
1001 W 6th St, Ste A  
Ontario, CA 91762 ☎ 905  
Accepting new patients CA#: A120378  
(909) 984-0313 Hours: 8:30-5:00 M-Th, 8:30-4:30 F  
🗣 Eng, Spa, Ara ♿ L IPAs: IEHP Direct

**Saleh, Omar, MD** NPI: 1124280375 Board Certified: Yes  
1520 N Mountain Ave, Bldg E Ste 205  
Ontario, CA 91762 ☎ 905  
Accepting new patients CA#: A120378  
(909) 235-7490 Hours: 8:00-5:00 M-F 🗣 Eng, Ara ♿ L  
IPAs: IEHP Direct

### Interventional Radiology / Radiología Intervencionista

**Janne D'Othee, Bertrand, MD**  
NPI: 1760440267 Board Certified: Yes  
3333 Conours St, Bldg 6 Ste 100  
Ontario, CA 91764 ☎ 2880  
Accepting new patients CA#: C53060  
(909) 481-3242 Hours: 8:00-4:30 M-F 🗣 Eng, Frn, Ger

🇺🇸 L IPAs: ACMG, IEHP Direct, LSMA

### Lalezarian, Michael A, MD

NPI: 1023245230 Board Certified: Yes  
1520 N Mountain Ave, Bldg E Ste 205  
Ontario, CA 91762 ☎ 905  
Accepting new patients CA#: A109360  
(909) 235-7490 Hours: 8:00-5:00 M-F 🗣 Eng 🇺🇸 L  
IPAs: IEHP Direct

### Shi, Victor W, MD NPI: 1770857427 Board Certified: No

2234 S Euclid Ave, Ste E  
Ontario, CA 91762 ☎ 3635  
Accepting new patients CA#: A126057  
(626) 657-8002 Hours: 9:00-5:00 M-F 🗣 Eng, Chi 🇺🇸 L  
IPAs: IEHP Direct

## Nephrology / Nefrología

### Bien, Michael H, MD

NPI: 1689680654 Board Certified: No  
1304 W Holt Blvd, Ste A  
Ontario, CA 91762 ☎ 893  
Accepting new patients CA#: A74264  
(909) 781-5460 Hours: 9:00-5:00 M-F 🗣 Eng, Vie, Ctn  
🇺🇸 L Hospitals: Chino Valley, Montclair, Pomona Valley,  
San Antonio IPAs: IEHP Direct, LSMA

### Khan, Abid H, MD NPI: 1326184524 Board Certified: No

1001 W 6th St, Ste A  
Ontario, CA 91762 ☎ 905  
Accepting new patients CA#: A53806  
(909) 984-0313 Hours: 8:30-5:00 M-Th, 8:30-4:30 F  
🗣 Eng, Spa, Urd 🇺🇸 L Hospitals: Pomona Valley,  
San Antonio IPAs: ACMG, IEHP Direct

### Khan, Abid H, MD NPI: 1326184524 Board Certified: No

1520 N Mountain Ave, Bldg E Ste 205  
Ontario, CA 91762 ☎ 905  
Accepting new patients CA#: A53806  
(909) 984-0313 Hours: 8:00-5:00 M-F 🗣 Eng, Urd 🇺🇸 L  
Hospitals: Pomona Valley, San Antonio IPAs: ACMG,  
IEHP Direct

### Rizvi, Abid A, MD NPI: 1255582540 Board Certified: Yes

1304 W Holt Blvd, Ste A  
Ontario, CA 91762 ☎ 893  
Accepting new patients CA#: A105314  
(909) 781-5460 Hours: 9:00-5:00 M-F 🗣 Eng, Urd 🇺🇸 L  
Hospitals: Pomona Valley IPAs: IEHP Direct

### Wong, Christopher C, DO

NPI: 1881985612 Board Certified: Yes  
1304 W Holt Blvd, Ste A  
Ontario, CA 91762 ☎ 893  
Accepting new patients CA#: 20A12470  
(909) 781-5460 Hours: 9:00-5:00 M-F 🗣 Eng, Mnd 🇺🇸 L  
Hospitals: Pomona Valley IPAs: IEHP Direct

## Occupational Medicine / Medicina Ocupacional

### Esfahane, Alireza B, MD

NPI: 1952689796 Board Certified: Yes  
1236 Brooks St, Ontario, CA 91762 ☎ 893  
Accepting new patients CA#: A136722  
(909) 354-8881 Hours: 7:30-6:00 M-F 🗣 Eng, Per, Fai  
🇺🇸 L IPAs: IEHP Direct

## Occupational Therapy / Terapia Ocupacional

### De Castro, Elena L, OT

NPI: 1073831582 Board Certified: No  
527 N Palm Ave, Ste 101  
Ontario, CA 91762 ☎ 2827  
Accepting new patients CA#: OT2817  
(909) 983-3557 Hours: 8:00-5:00 M-F  
✉ primerehabcenter2@gmail.com 🗣 Eng, Kor 🇺🇸 L  
IPAs: IEHP Direct

### Lee, Hosuk, OT NPI: 1619019445 Board Certified: No

527 N Palm Ave, Ste 101  
Ontario, CA 91762 ☎ 2827  
Accepting new patients CA#: OT8004  
(909) 983-3557 Hours: 8:00-5:00 M-F  
✉ primerehabcenter2@gmail.com 🗣 Eng, Kor 🇺🇸 L  
IPAs: IEHP Direct, LSMA

## Physical Therapy / Terapia Física

### Han, Yeongmin, PT NPI: 1730710831 Board Certified: No

527 N Palm Ave, Ste 101  
Ontario, CA 91762 ☎ 2827  
Accepting new patients CA#: PT297790  
(909) 983-3557 Hours: 8:00-5:00 M-F  
✉ primerehabcenter2@gmail.com 🗣 Eng, Kor 🇺🇸 L  
IPAs: OCN, PHN

### Nam, Dajeong, PT NPI: 1366040008 Board Certified: No

527 N Palm Ave, Ste 101  
Ontario, CA 91762 ☎ 2827  
Accepting new patients CA#: PT299273  
(909) 983-3557 Hours: 8:00-5:00 M-F  
✉ primerehabcenter2@gmail.com 🗣 Eng, Kor 🇺🇸 L  
IPAs: IEHP Direct, OCN

### Park, Seung Hyuk, PT

NPI: 1932331410 Board Certified: No  
527 N Palm Ave, Ste 101  
Ontario, CA 91762 ☎ 2827  
Accepting new patients CA#: PT35680  
(909) 983-3557 Hours: 8:00-5:00 M-F  
✉ primerehabcenter2@gmail.com 🗣 Eng, Kor 🇺🇸 L  
IPAs: IEHP Direct, OCN



## Specialists / Especialistas

### Shimabukuro, Cody, PT

NPI: 1346904828 Board Certified: No  
527 N Palm Ave, Ste 101  
Ontario, CA 91762 ☎ 2827  
Accepting new patients CA#: PT297046  
(909) 983-3557 Hours: 8:00-5:00 M-F  
✉ primerehabcenter2@gmail.com 🗣 Eng, Kor 🇺🇸 L  
IPAs: OCN

### Supriadi, Brady, PT NPI: 1346905841 Board Certified: No

527 N Palm Ave, Ste 101  
Ontario, CA 91762 ☎ 2827  
Accepting new patients CA#: PT301113  
(909) 983-3557 Hours: 8:00-5:00 M-F  
✉ primerehabcenter2@gmail.com 🗣 Eng 🇺🇸 L  
IPAs: OCN

### Podiatric Surgery / Cirugía Podológica

### Hong, Paul S, DPM NPI: 1508386517 Board Certified: Yes

728 N Euclid Ave, Ontario, CA 91762 ☎ 2838  
Accepting new patients CA#: E5770  
(909) 984-5614 Hours: 8:00-5:00 M-Th, 8:00-4:00 F  
🗣 Eng 🇺🇸 L Hospitals: Pomona Valley IPAs: IEHP Direct

### Podiatrist / Podiatras

### Jung, James K, DPM

NPI: 1649224999 Board Certified: No  
728 N Euclid Ave, Ontario, CA 91762 ☎ 2838  
Clinic Name: Family Foot Center  
Accepting new patients CA#: E4130  
(909) 984-5614 Hours: 8:00-5:00 M-Th, 8:00-4:00 F  
Clinic Hours 2: 8:30-5:00 MTTh, 8:30-4:00 WF  
✉ familyfootcenter@earthlink.net 🗣 Eng, Spa, Kor 🇺🇸 L  
Hospitals: Pomona Valley, San Antonio IPAs: IEHP Direct, ACMG, PHN

### Katzman, Brad A, DPM

NPI: 1275586919 Board Certified: Yes  
728 N Euclid Ave, Ontario, CA 91762 ☎ 2838  
Clinic Name: Family Foot Center  
Accepting new patients CA#: E2781  
(909) 984-5614 Hours: 8:30-5:00 MTTh, 8:30-4:00 WF  
Clinic Hours 2: 8:00-5:00 M-Th, 8:00-4:00 F  
✉ familyfootcenter@earthlink.net 🗣 Eng, Spa 🇺🇸 L  
Hospitals: Pomona Valley, San Antonio IPAs: IEHP Direct, ACMG, LSMA, PHN

### Lu, Shun S, DPM NPI: 1295099356 Board Certified: Yes

1520 N Mountain Ave, Ste E122  
Ontario, CA 91762 ☎ 905  
Accepting new patients CA#: E5162  
(909) 623-4484 Hours: 8:00-5:00 M-F 🗣 Eng, Mnd 🇺🇸 L  
IPAs: IEHP Direct, LSMA

### Mendivil-Moreno, Francisco G, DPM

NPI: 1871989475 Board Certified: No  
728 N Euclid Ave, Ontario, CA 91762 ☎ 2838  
Clinic Name: Family Foot Center  
Accepting new patients CA#: E5452  
(909) 984-5614 Hours: 8:30-5:00 MTTh, 8:30-4:00 WF  
Clinic Hours 2: 8:00-5:00 M-Th, 8:00-4:00 F  
✉ familyfootcenter@earthlink.net 🗣 Eng, Spa 🇺🇸 L  
Hospitals: Pomona Valley IPAs: IEHP Direct, LSMA

### Morrison, Norris D, DPM

NPI: 1790098218 Board Certified: No  
1310 W Holt Blvd, Ontario, CA 91762 ☎ 893  
Accepting new patients CA#: E5319  
(951) 531-6207 Hours: 8:00-7:00 M-F 🗣 Eng 🇺🇸 L  
IPAs: IEHP Direct

### Morrison, Norris D, DPM

NPI: 1790098218 Board Certified: No  
2234 S Euclid Ave, Ste E  
Ontario, CA 91762 ☎ 3635  
Clinic Name: Robert K Chong DPM Inc  
Accepting new patients CA#: E5319  
(909) 983-5710 Hours: 8:00-5:00 M-F  
Clinic Hours 2: 8:00-7:00 M-F 🗣 Eng, Spa 🇺🇸 L  
IPAs: IEHP Direct, OCN

### Schafer, Todd M, DPM

NPI: 1831127349 Board Certified: No  
3200 E Guasti Rd, Ste 100  
Ontario, CA 91761 ☎ 2871  
Accepting existing patients CA#: E3616  
(909) 615-4090 Hours: 8:00-5:00 M-F 🗣 Eng 🇺🇸 L  
IPAs: IEHP Direct

### Wong, Brian, DPM NPI: 1770928483 Board Certified: Yes

1520 N Mountain Ave, Ste E122  
Ontario, CA 91762 ☎ 905  
Accepting new patients CA#: E5235  
(909) 623-4484 Hours: 8:00-5:00 M-F 🗣 Eng 🇺🇸 L  
IPAs: IEHP Direct

### Podiatrist (Foot Surgery) / Podólogo (Cirugía del Pie)

### Badran, Fatimah, DPM

NPI: 1780236695 Board Certified: Yes  
728 N Euclid Ave, Ontario, CA 91762 ☎ 2838  
Accepting new patients CA#: E5752  
(909) 984-5614 Hours: 8:00-5:00 M-Th, 8:00-4:00 F  
🗣 Eng 🇺🇸 L IPAs: IEHP Direct

### Shamshad, Warda S, DPM

NPI: 1154842755 Board Certified: Yes  
728 N Euclid Ave, Ontario, CA 91762 ☎ 2838  
Accepting new patients CA#: E5604  
(909) 984-5614 Hours: 8:00-5:00 M-Th, 8:00-4:00 F  
🗣 Eng 🇺🇸 L IPAs: IEHP Direct

### Podiatrist (Foot and Ankle Surgery) / Podólogo (Cirugía del Pie y el Tobillo)

#### Huang, Johnny C, DPM

NPI: 1568825958 Board Certified: Yes  
728 N Euclid Ave, Ontario, CA 91762 ☎ 2838  
Accepting new patients CA#: E5501  
(909) 984-5614 Hours: 8:00-5:00 M-Th, 8:00-4:00 F  
☎ Eng 🇺🇸 L Hospitals: Pomona Valley IPAs: IEHP Direct

### Radiology / Radiología

#### Rosen, Ivan W, MD NPI: 1588687255 Board Certified: Yes

3115 E Guasti Rd, Ontario, CA 91761 ☎ 2871  
Accepting new patients CA#: C24928  
(909) 242-7300 Hours: 8:00-5:00 M-F  
✉ info@centrelakeimaging.com ☎ Eng, Spa 🇺🇸 L  
IPAs: IEHP Direct

### Speech-Language Therapy / Terapia del Habla y Lenguaje

#### Benes, Angela J, SLP

NPI: 1134445679 Board Certified: No  
1500 S Haven Ave, Ste 190  
Ontario, CA 91761 ☎ 2867  
Accepting new patients CA#: SLP16940  
(909) 390-1313 Hours: 9:00-6:00 M-Sun ☎ Eng, Spa 🇺🇸 L  
IPAs: IEHP Direct

#### Blancq Fernandez, Erika, SLP

NPI: 1720419013 Board Certified: No  
1500 S Haven Ave, Ste 190  
Ontario, CA 91761 ☎ 2867  
Accepting new patients CA#: SP15560  
(909) 390-1313 Hours: 9:00-6:00 M-Sun ☎ Eng, Spa 🇺🇸 L  
IPAs: IEHP Direct

#### Cabrera, Vanessa M, SLP

NPI: 1881277283 Board Certified: No  
1500 S Haven Ave, Ste 190  
Ontario, CA 91761 ☎ 2867  
Accepting new patients CA#: SP27902  
(909) 390-1313 Hours: 9:00-6:00 M-Sun ☎ Eng, Spa 🇺🇸 L  
IPAs: Dignity Health Med Network

#### Ceballos, Claudia L, SLP

NPI: 1578946935 Board Certified: No  
1500 S Haven Ave, Ste 190  
Ontario, CA 91761 ☎ 2867  
Accepting new patients CA#: SP17333  
(909) 390-1313 Hours: 9:00-6:00 M-Sun ☎ Eng, Spa 🇺🇸 L  
IPAs: Dignity Health Med Network, IEHP Direct

#### Davis, Elena N, SLP NPI: 1407214638 Board Certified: No

3200 E Guasti Rd, Ste 100  
Ontario, CA 91761 ☎ 2871  
Accepting new patients CA#: SLP23682  
(909) 313-2153 Hours: 8:00-6:00 M-F ☎ Eng 🇺🇸 L

IPAs: IEHP Direct

#### De Falkenberg, Tera L, SLP

NPI: 1619453735 Board Certified: No  
3578 Mustang Dr, Ontario, CA 91761 ☎ 4447  
Accepting new patients CA#: SLP15559  
(909) 229-5891 Hours: 4:00PM-7:00pm M-F, 8:00-4:00  
SatSun ☎ Eng 🇺🇸 L IPAs: IEHP Direct

#### Debord, Arlene B, SLP

NPI: 1891348173 Board Certified: No  
1500 S Haven Ave, Ste 190  
Ontario, CA 91761 ☎ 2867  
Accepting new patients CA#: SP33561  
(909) 390-1313 Hours: 9:00-6:00 M-Sun ☎ Eng, Spa, Eng  
🇺🇸 L IPAs: IEHP Direct

#### Lynch, Rhea F, SLP NPI: 1396362265 Board Certified: No

1500 S Haven Ave, Ste 190  
Ontario, CA 91761 ☎ 2867  
Accepting new patients CA#: SP26813  
(909) 390-1313 Hours: 9:00-6:00 M-Sun ☎ Eng, Spa 🇺🇸 L  
IPAs: Dignity Health Med Network

#### Masten, Terrie L, SLP

NPI: 1801271796 Board Certified: No  
1500 S Haven Ave, Ste 190  
Ontario, CA 91761 ☎ 2867  
Accepting new patients CA#: SP18701  
(909) 390-1313 Hours: 9:00-6:00 M-Sun ☎ Eng, Spa 🇺🇸 L  
IPAs: Dignity Health Med Network

#### Mistone, Kristi S, SLP

NPI: 1326518507 Board Certified: No  
1500 S Haven Ave, Ste 190  
Ontario, CA 91761 ☎ 2867  
Accepting new patients CA#: SP9381  
(909) 390-1313 Hours: 9:00-6:00 M-Sun ☎ Eng, Spa 🇺🇸 L  
IPAs: Dignity Health Med Network, IEHP Direct

#### Nunez, Lauren N, SLP

NPI: 1215664610 Board Certified: No  
1500 S Haven Ave, Ste 190  
Ontario, CA 91761 ☎ 2867  
Accepting new patients CA#: SLP31459  
(909) 390-1313 Hours: 9:00-6:00 M-Sun ☎ Eng, Spa, Eng  
🇺🇸 L IPAs: IEHP Direct

#### Rosales-Repetto, Maria B, SLP

NPI: 1992113419 Board Certified: No  
1500 S Haven Ave, Ste 190  
Ontario, CA 91761 ☎ 2867  
Accepting new patients CA#: SP15808  
(909) 390-1313 Hours: 9:00-6:00 M-Sun ☎ Eng, Spa 🇺🇸 L  
IPAs: Dignity Health Med Network, IEHP Direct

## Specialists / Especialistas

### Rosener, Samuel J, SLP

NPI: 1487982948 Board Certified: No  
1500 S Haven Ave, Ste 190  
Ontario, CA 91761 ☎ 2867  
Accepting new patients CA#: SP16289  
(909) 390-1313 Hours: 9:00-6:00 M-Sun 🗣 Eng, Spa 🇺🇸 L  
IPAs: Dignity Health Med Network, IEHP Direct

### Urology & Urological Surgery / Urología y Cirugía Urológica

#### Thaker, Nimish, MD

NPI: 1871541961 Board Certified: Yes  
1791 E Holt Blvd, Unit 101  
Ontario, CA 91761 ☎ 2852  
Accepting new patients CA#: A74757  
(909) 460-0354 Hours: 9:00-5:00 M-F 🗣 Eng, Hin, Guj  
🇺🇸 L Hospitals: Parkview Community,  
Riverside Community IPAs: IEHP Direct, LSMA, OCN

### Orange

### Allergy & Immunology / Alergias e Inmunología

#### Gorenberg, Alan E, MD

NPI: 1730115221 Board Certified: Yes  
8506 E Chapman Ave, Orange, CA 92869 ☎ 3584  
Accepting new patients CA#: G60876  
(714) 633-4666 Hours: 9:00-5:00 M, 10:00-6:00 W,  
10:00-5:00 F 🗣 Eng, Frn, Per, Fai 🇺🇸 L  
Hospitals: St Bernardine  
IPAs: Dignity Health Med Network, IEHP Direct

### Audiology / Audiología

#### Nicholson, Nancy G, AUD

NPI: 1649295718 Board Certified: No  
1010 W La Veta Ave, Ste 500  
Orange, CA 92868 ☎ 3494  
Accepting new patients CA#: AU1183  
(714) 558-2666 Hours: 8:30-5:00 MTh 🗣 Eng 🇺🇸 L  
IPAs: IEHP Direct

### Genetics / Genética

#### Zadeh, Touran M, MD

NPI: 1811932940 Board Certified: Yes  
211 S Main St, Ste E  
Orange, CA 92868 ☎ 3485  
Accepting new patients CA#: A32610  
(714) 288-3500 Hours: 8:00-5:00 M-F  
✉ contact@geneticscenter.com 🗣 Eng, Spa, Per, Fai  
🇺🇸 L  
Hospitals: Childrens Hospital/Hospital - Orange County  
IPAs: OCN

### Neurology with Special Qualifications in Child Neurology / Neurología con capacitación especial en Neurología Infantil

#### Pearson, Rachel P, MD

NPI: 1386064020 Board Certified: No  
1201 W La Veta Ave, Orange, CA 92868 ☎ 3493  
Accepting new patients CA#: A140013  
(888) 770-2462 Hours: 7:30-5:00 M-F 🗣 Eng 🇺🇸 L  
IPAs: HVMG

### Orthopaedic Surgery / Cirugía Ortopédica

#### Kalra, Kunal P, MD NPI: 1205015468 Board Certified: Yes

1310 W Stewart Dr, Ste 508  
Orange, CA 92868 ☎ 3486  
Accepting new patients CA#: C162071  
(714) 633-2111 Hours: 8:00-5:00 M-F 🗣 Eng, Spa 🇺🇸 L  
Hospitals: Desert Valley Hospital/Hospital  
IPAs: IEHP Direct

#### Schlechter, John A, DO

NPI: 1043379092 Board Certified: Yes  
1310 W Stewart Dr, Ste 508  
Orange, CA 92868 ☎ 3486  
Accepting new patients CA#: 20A8582  
(714) 633-2111 Hours: 8:00-5:00 M-F 🗣 Eng, Spa 🇺🇸 L  
Hospitals: Childrens Hospital/Hospital - Orange County,  
Riverside University H.S. IPAs: IEHP Direct

### Pediatric Gastroenterology / Gastroenterología Pediátrica

#### Yeh, Joanna, MD NPI: 1720249584 Board Certified: Yes

1201 W La Veta Ave, Orange, CA 92868 ☎ 3493  
Accepting new patients CA#: A109985  
(714) 509-7982 Hours: 8:00-5:00 M-F 🗣 Eng 🇺🇸 L  
IPAs: HVMG

### Orinda

### Otolaryngology - Head and Neck Surgery / Otorrinolaringología: Cirugía de la Cabeza y del Cuello

#### Sharma, Giriraj K, MD

NPI: 1780977066 Board Certified: Yes  
77 Moraga Way, Ste G  
Orinda, CA 94563  
Accepting new patients CA#: A127561  
(925) 254-6710 Hours: 9:00-5:00 M-F 🗣 Eng 🇺🇸 L  
Hospitals: Desert Regional IPAs: IEHP Direct



### Palm Desert

#### Acupuncturist / Acupunturista

**Goldberg, Tina**, Program Certificate NPI: 1083837000  
73661 Hwy 111 Ste F, Palm Desert, CA 92260  
Not accepting new patients  
(760) 340-1980 Hours: 9:00-5:00 M-F  
✉ acupunktina@yahoo.com 🗣 Eng 🇺🇸 L

**Goldberg, Tina**, Program Certificate NPI: 1083837000  
73661 Hwy 111 Ste F, Palm Desert, CA 92260  
Not accepting new patients  
(760) 340-1980 Hours: 9:00-5:00 M-F  
✉ acupunktina@yahoo.com 🗣 Eng 🇺🇸 L

**Jung, Inho**, Master NPI: 1942674000  
36945 Cook St Ste 103, Palm Desert, CA 92211  
Accepting new patients  
(800) 385-1130 Hours: 8:30-5:30 Th  
✉ info@elimacu.com 🗣 Eng, Spa, Kor 🇺🇸 L

**Jung, Inho**, Master NPI: 1942674000  
36945 Cook St Ste 103, Palm Desert, CA 92211  
Accepting new patients  
(800) 385-1130 Hours: 8:30-5:30 Th  
✉ info@elimacu.com 🗣 Eng, Spa, Kor 🇺🇸 L

**Kim, TaeHyang**, PhD NPI: 1174829000  
74399 Hwy 111 Ste A, Palm Desert, CA 92260  
Accepting new patients  
(949) 812-9457 Hours: 10:30-6:30 M-Sat  
✉ taeorientalmedicine@gmail.com 🗣 Eng, Spa, Kor 🇺🇸 L

**Kim, TaeHyang**, PhD NPI: 1174829000  
74399 Hwy 111 Ste A, Palm Desert, CA 92260  
Accepting new patients  
(949) 812-9457 Hours: 10:30-6:30 M-Sat  
✉ taeorientalmedicine@gmail.com 🗣 Eng, Spa, Kor 🇺🇸 L

**Kim, Yong Mun**, Master NPI: 1952578000  
43725 Monterey Ave Ste F, Palm Desert, CA 92260  
Accepting new patients  
(760) 565-6575 Hours: 9:00-6:00 M-F, 9:00-12:00 Sat  
✉ kimyongmunacupuncture@gmail.com 🗣 Eng, Kor 🇺🇸 L

**Kim, Yong Mun**, Master NPI: 1952578000  
43725 Monterey Ave Ste F, Palm Desert, CA 92260  
Accepting new patients  
(760) 565-6575 Hours: 9:00-6:00 M-F, 9:00-12:00 Sat  
✉ kimyongmunacupuncture@gmail.com 🗣 Eng, Kor 🇺🇸 L

**Park, Kun Dong**, Master NPI: 1730652000  
36945 Cook St Ste 103, Palm Desert, CA 92211  
Accepting new patients  
(800) 385-1130 Hours: 8:00-5:00 M-F

✉ info@elimacu.com 🗣 Eng, Kor 🇺🇸 L

**Park, Kun Dong**, Master NPI: 1730652000  
36945 Cook St Ste 103, Palm Desert, CA 92211  
Accepting new patients  
(800) 385-1130 Hours: 8:00-5:00 M-F  
✉ info@elimacu.com 🗣 Eng, Kor 🇺🇸 L

#### Audiology / Audiología

**Collins, Kent J**, AUD  
NPI: 1558564989 Board Certified: No  
78206 Varner Rd, Ste A  
Palm Desert, CA 92211 📞 2511  
Accepting new patients CA#: AU2994  
(760) 360-9944 Hours: 8:30-5:00 M-F 🗣 Eng 🇺🇸 L  
IPAs: IEHP Direct

#### Chiropractor / Quiropráctico

**Shaffer, David C**, DC  
NPI: 1700893161 Board Certified: No  
44630 Monterey Ave, Ste 100  
Palm Desert, CA 92260 📞 4845  
Accepting new patients CA#: DC27166  
(760) 656-6100 Hours: 8:00-5:00 M-F 🗣 Eng 🇺🇸 L  
IPAs: IEHP Direct

#### Dermatology / Dermatología

**Abaza, Sam**, MD NPI: 1831148501 Board Certified: No  
74320 Hwy 111, Palm Desert, CA 92260 📞 2487  
Accepting new patients CA#: A86393  
(760) 423-5610 Hours: 8:00-5:00 M-F 🗣 Eng, Ara 🇺🇸 L  
IPAs: LSMA, OCN

**Awadalla, Farah C (Bobby)**, MD  
NPI: 1669608790 Board Certified: Yes  
74320 Hwy 111, Palm Desert, CA 92260 📞 2487  
Accepting new patients CA#: A125067  
(760) 423-5610 Hours: 8:00-5:00 M-F 🗣 Eng 🇺🇸 L  
IPAs: IEHP Direct, OCN

**Cabral, Erik S**, MD NPI: 1023252350 Board Certified: Yes  
74320 Hwy 111, Palm Desert, CA 92260 📞 2487  
Accepting new patients CA#: A114735  
(760) 423-5610 Hours: 8:00-5:00 M-F 🗣 Eng 🇺🇸 L  
IPAs: IEHP Direct

**Munyon, Thomas G**, MD  
NPI: 1568481588 Board Certified: Yes  
74090 El Paseo, Ste 103  
Palm Desert, CA 92260 📞 2487  
Accepting existing patients CA#: A30666  
(760) 341-8244 Hours: 8:00-5:00 M-F 🗣 Eng 🇺🇸 L  
IPAs: IEHP Direct, OCN

**Sako, Eric Y**, MD NPI: 1982022166 Board Certified: Yes  
74090 El Paseo, Ste 103  
Palm Desert, CA 92260 📞 2487  
Accepting new patients CA#: A137676

## Specialists / Especialistas

(760) 341-8244 Hours: 8:00-5:00 M-F 🗣️ Eng 🇺🇸 L  
IPAs: IEHP Direct

### Taheri, Daniel P, MD

NPI: 1992774681 Board Certified: Yes  
74320 Hwy 111, Palm Desert, CA 92260 📞 2487  
Accepting new patients CA#: G80445  
(760) 423-5610 Hours: 8:00-5:00 M-F 🗣️ Eng, Per, Fai  
🇺🇸 L IPAs: IEHP Direct, OCN

### Winkelmann, Richard R, DO

NPI: 1720427024 Board Certified: Yes  
74320 Hwy 111, Palm Desert, CA 92260 📞 2487  
Accepting new patients CA#: 20A17449  
(760) 423-5610 Hours: 8:00-5:00 M-F 🗣️ Eng 🇺🇸 L  
IPAs: IEHP Direct

## Diagnostic Radiology / Radiología Diagnóstica

### Amirhamzeh, Daniel, MD

NPI: 1285920637 Board Certified: Yes  
72855 Fred Waring Dr, Ste C10  
Palm Desert, CA 92260 📞 2469  
Accepting new patients CA#: A122995  
(760) 837-1420 Hours: 7:00-7:00 M-F 🗣️ Eng, Per, Fai  
🇺🇸 L IPAs: IEHP Direct

### Bash, Suzanne C, MD

NPI: 1417998253 Board Certified: Yes  
72605 Hwy 111, Ste A1  
Palm Desert, CA 92260 📞 2464  
Accepting new patients CA#: A72175  
(760) 346-1303 Hours: 9:00-6:00 M-F 🗣️ Eng 🇺🇸 L  
IPAs: IEHP Direct

### Bash, Suzanne C, MD

NPI: 1417998253 Board Certified: Yes  
72855 Fred Waring Dr, Ste C10  
Palm Desert, CA 92260 📞 2469  
Accepting new patients CA#: A72175  
(760) 318-2988 Hours: 7:00-7:00 M-F 🗣️ Eng 🇺🇸 L  
IPAs: IEHP Direct

### Bash, Suzanne C, MD

NPI: 1417998253 Board Certified: Yes  
72980 Fred Waring Dr, Ste A  
Palm Desert, CA 92260 📞 2469  
Accepting new patients CA#: A72175  
(760) 776-8001 Hours: 8:00-5:00 M-F 🗣️ Eng 🇺🇸 L  
IPAs: IEHP Direct

### Bash, Suzanne C, MD

NPI: 1417998253 Board Certified: Yes  
74000 Country Club Dr, Ste E1, E2  
Palm Desert, CA 92260 📞 2499  
Accepting new patients CA#: A72175  
(760) 674-8800 Hours: 7:00-5:30 M-F 🗣️ Eng 🇺🇸 L  
IPAs: IEHP Direct

### Berman, Jack L, MD

NPI: 1417977786 Board Certified: Yes  
72605 Hwy 111, Ste A1  
Palm Desert, CA 92260 📞 2464  
Accepting new patients CA#: C33328  
(760) 346-1303 Hours: 9:00-6:00 M-F 🗣️ Eng 🇺🇸 L  
IPAs: IEHP Direct

### Berman, Jack L, MD

NPI: 1417977786 Board Certified: Yes  
72980 Fred Waring Dr, Ste A  
Palm Desert, CA 92260 📞 2469  
Accepting new patients CA#: C33328  
(760) 776-8001 Hours: 8:00-5:00 M-F 🗣️ Eng 🇺🇸 L  
IPAs: IEHP Direct

### Berman, Jack L, MD

NPI: 1417977786 Board Certified: Yes  
74000 Country Club Dr, Ste E1, E2  
Palm Desert, CA 92260 📞 2499  
Accepting new patients CA#: C33328  
(760) 507-1750 Hours: 7:00-5:30 M-F 🗣️ Eng 🇺🇸 L  
IPAs: IEHP Direct

### Crues, John V, MD NPI: 1255333480 Board Certified: Yes

72605 Hwy 111, Ste A1  
Palm Desert, CA 92260 📞 2464  
Accepting new patients CA#: G42105  
(760) 346-1303 Hours: 9:00-6:00 M-F 🗣️ Eng 🇺🇸 L  
IPAs: IEHP Direct

### Crues, John V, MD NPI: 1255333480 Board Certified: Yes

72980 Fred Waring Dr, Ste A  
Palm Desert, CA 92260 📞 2469  
Accepting new patients CA#: G42105  
(760) 776-8001 Hours: 8:00-5:00 M-F 🗣️ Eng 🇺🇸 L  
IPAs: IEHP Direct

### Crues, John V, MD NPI: 1255333480 Board Certified: Yes

74000 Country Club Dr, Ste E1, E2  
Palm Desert, CA 92260 📞 2499  
Accepting new patients CA#: G42105  
(760) 507-1750 Hours: 7:00-5:30 M-F 🗣️ Eng 🇺🇸 L  
IPAs: IEHP Direct

### Hanjan, Tara, MD NPI: 1750326427 Board Certified: No

72605 Hwy 111, Ste A1  
Palm Desert, CA 92260 📞 2464  
Accepting new patients CA#: A81535  
(760) 346-1303 Hours: 9:00-6:00 M-F 🗣️ Eng, Per, Fai  
🇺🇸 L IPAs: IEHP Direct

### Schatz, Charles J, MD

NPI: 1366472748 Board Certified: Yes  
72605 Hwy 111, Ste A1  
Palm Desert, CA 92260 📞 2464  
Accepting new patients CA#: G18062  
(760) 346-1303 Hours: 9:00-6:00 M-F 🗣️ Eng 🇺🇸 L

## Specialists / Especialistas

IPAs: IEHP Direct

### Schatz, Charles J, MD

NPI: 1366472748 Board Certified: Yes  
72855 Fred Waring Dr, Ste C10  
Palm Desert, CA 92260 📞 2469  
Accepting new patients CA#: G18062  
(760) 837-1420 Hours: 7:00-7:00 M-F 🗣️ Eng ♿ L  
IPAs: IEHP Direct

### Schatz, Charles J, MD

NPI: 1366472748 Board Certified: Yes  
72980 Fred Waring Dr, Ste A  
Palm Desert, CA 92260 📞 2469  
Accepting new patients CA#: G18062  
(760) 776-8001 Hours: 8:00-5:00 M-F 🗣️ Eng ♿ L  
IPAs: IEHP Direct

### Schatz, Charles J, MD

NPI: 1366472748 Board Certified: Yes  
74000 Country Club Dr, Ste E1, E2  
Palm Desert, CA 92260 📞 2499  
Accepting new patients CA#: G18062  
(760) 507-1750 Hours: 7:00-5:30 M-F 🗣️ Eng ♿ L  
IPAs: IEHP Direct

## Dietician/Nutritionist / Dietista/Nutricionista

### Gantous, Kelly A, RD

NPI: 1417665589 Board Certified: No  
74818 Velie Way, Ste 12  
Palm Desert, CA 92260 📞 4800  
Accepting new patients CA#: RD844875  
(760) 702-6394 Hours: 9:00-5:00 M-F 🗣️ Eng ♿ L  
IPAs: IEHP Direct

### Marselian, Sonia, RD

NPI: 1770297285 Board Certified: No  
74818 Velie Way, Ste 12  
Palm Desert, CA 92260 📞 4800  
Accepting new patients CA#: RD86087893  
(760) 702-6394 Hours: 9:00-5:00 M-F 🗣️ Eng ♿ L  
IPAs: IEHP Direct

### Roberts, Johanna, RD

NPI: 1366034142 Board Certified: No  
74818 Velie Way, Ste 12  
Palm Desert, CA 92260 📞 4800  
Accepting new patients CA#: RD86092380  
(760) 702-6394 Hours: 9:00-5:00 M-F 🗣️ Eng ♿ L  
IPAs: IEHP Direct

### Stankis, Elizabeth L, RD

NPI: 1255737086 Board Certified: No  
74818 Velie Way, Ste 12  
Palm Desert, CA 92260 📞 4800  
Not accepting patients CA#: RD1072264  
(760) 702-6394 Hours: 9:00-5:00 M-F 🗣️ Eng ♿ L

IPAs: IEHP Direct

### Vazquez, Esmeralda E, RD

NPI: 1265157861 Board Certified: No  
74818 Velie Way, Ste 12  
Palm Desert, CA 92260 📞 4800  
Accepting new patients CA#: RD86155763  
(760) 702-6394 Hours: 9:00-5:00 M-F 🗣️ Eng ♿ L  
IPAs: IEHP Direct

## Female Pelvic Medicine and Reconstructive Surgery / Medicina Pélvica para Mujeres y Cirugía Reconstructiva

### McDaniel, Herman R, DO

NPI: 1063524130 Board Certified: No  
72650 Fred Waring Dr, Ste 104  
Palm Desert, CA 92260 📞 4799  
Accepting new patients CA#: 20A6908  
(760) 346-1133 Hours: 8:00-5:00 M-F 🗣️ Eng ♿ L  
Hospitals: Desert Valley Hospital/Hospital  
IPAs: IEHP Direct

## Nephrology / Nefrología

### Minnelli, Carrie R, MD

NPI: 1518299411 Board Certified: Yes  
36955 Cook St, Ste 102  
Palm Desert, CA 92211 📞 3189  
Accepting new patients CA#: A123820  
(760) 341-4839 Hours: 8:30-5:00 M-Th, 8:30-12:00 F  
🗣️ Eng ♿ L Hospitals: Desert Regional, Eisenhower  
IPAs: ACMG, IEHP Direct, LSMA, OCN

### Sanchez, Joseph M, MD

NPI: 1942293568 Board Certified: No  
36955 Cook St, Ste 102  
Palm Desert, CA 92211 📞 3189  
Accepting new patients CA#: A88376  
(760) 341-4839 Hours: 8:30-5:00 M-Th, 8:30-12:00 F  
🗣️ Eng ♿ L Hospitals: Desert Regional, Eisenhower,  
John F Kennedy IPAs: ACMG, IEHP Direct, OCN

## Occupational Therapy / Terapia Ocupacional

### Aune, Beth L, OT NPI: 1922284017 Board Certified: No

77564 Country Club Dr, Ste 340  
Palm Desert, CA 92211 📞 2511  
Accepting new patients CA#: OT6543  
(760) 772-2838 Hours: 8:00-6:00 M-Sat 🗣️ Eng ♿ L  
IPAs: IEHP Direct

### Barkley-Brackett, Monique A, OT

NPI: 1891035267 Board Certified: No  
75100 Mediterranean Ave, Palm Desert, CA 92211  
📞 2496  
Accepting new patients CA#: OT21691



## Specialists / Especialistas

(760) 837-0033 Hours: 9:00-7:00 M-F 🗣️ Eng ♿ L  
IPAs: IEHP Direct

**Clark, Macy F**, OT NPI: 1023773447 Board Certified: No  
75100 Mediterranean Ave, Palm Desert, CA 92211  
☎️ 2496

Accepting new patients CA#: OT22987  
(760) 837-0033 Hours: 7:00-7:00 M-F 🗣️ Eng ♿ L  
IPAs: IEHP Direct

**Colli, Jacqueline A**, OT  
NPI: 1043820012 Board Certified: No  
75100 Mediterranean Ave, Palm Desert, CA 92211  
☎️ 2496

Accepting new patients CA#: OT21482  
(760) 837-0033 Hours: 9:00-7:00 M-F 🗣️ Eng ♿ L  
IPAs: IEHP Direct

**Di Meglio, Paul J**, OT  
NPI: 1013054584 Board Certified: No  
77622 Country Club Dr, Ste G  
Palm Desert, CA 92211 ☎️ 2511  
Accepting new patients CA#: OT6025  
(760) 345-3087 Hours: 8:00-5:00 M-F 🗣️ Eng ♿ L  
IPAs: IEHP Direct

**Knecht, Taylor**, OT NPI: 1235740309 Board Certified: No  
75100 Mediterranean Ave, Palm Desert, CA 92211  
☎️ 2496  
Accepting new patients CA#: OT21491  
(760) 837-0033 Hours: 9:00-7:00 M-F 🗣️ Eng ♿ L  
IPAs: IEHP Direct

**Magistrado, Marlene**, OT  
NPI: 1992044739 Board Certified: No  
75100 Mediterranean Ave, Palm Desert, CA 92211  
☎️ 2496  
Accepting new patients CA#: OT21949  
(760) 837-0033 Hours: 9:00-7:00 M-F 🗣️ Eng ♿ L  
IPAs: IEHP Direct

### Ophthalmology / Oftalmología

**Anderson, Anthony C**, MD  
NPI: 1528116449 Board Certified: Yes  
44651 Village Ct, Ste 102  
Palm Desert, CA 92260 ☎️ 2491  
Accepting new patients CA#: C41476  
(760) 568-3334 Hours: 8:00-5:00 M-F 🗣️ Eng ♿ L  
Hospitals: Desert Regional IPAs: IEHP Direct

**Bekendam, Peter D**, MD  
NPI: 1740468263 Board Certified: Yes  
36949 Cook St, Ste 101  
Palm Desert, CA 92211 ☎️ 3189  
Accepting existing patients CA#: A95411  
(760) 340-2394 Hours: 8:00-5:00 M-F 🗣️ Eng ♿ L  
Hospitals: San Antonio IPAs: IEHP Direct

**Boeckmann, Jessica M**, MD  
NPI: 1629210679 Board Certified: Yes  
44139 Monterey Ave, Ste A  
Palm Desert, CA 92260 ☎️ 2471  
Accepting new patients CA#: A124361  
(800) 898-2020 Hours: 8:00-5:00 M-F 🗣️ Eng ♿ L  
Hospitals: Desert Regional, Eisenhower IPAs: IEHP Direct

**Chan, Clement K**, MD  
NPI: 1336131408 Board Certified: Yes  
36949 Cook St, Ste 101  
Palm Desert, CA 92211 ☎️ 3189  
Accepting new patients CA#: G45036  
(760) 340-2394 Hours: 8:00-5:00 M-F 🗣️ Eng, Ctn ♿ L  
Hospitals: Desert Regional IPAs: IEHP Direct

**Ching, Andrea S**, MD  
NPI: 1669495214 Board Certified: Yes  
36949 Cook St, Ste 101  
Palm Desert, CA 92211 ☎️ 3189  
Accepting existing patients CA#: A70709  
(760) 340-2394 Hours: 8:00-5:00 M-F 🗣️ Eng ♿ L  
Hospitals: San Antonio IPAs: IEHP Direct

**Choi, David M**, MD NPI: 1912981598 Board Certified: Yes  
44651 Village Ct, Ste 102  
Palm Desert, CA 92260 ☎️ 2491  
Accepting new patients CA#: A78209  
(760) 568-3334 Hours: 8:00-5:00 M-F 🗣️ Eng ♿ L  
Hospitals: Riverside Community IPAs: IEHP Direct

**Engelberg, Moises**, DO  
NPI: 1730570896 Board Certified: Yes  
72650 Fred Waring Dr, Ste 109  
Palm Desert, CA 92260 ☎️ 4799  
Accepting new patients CA#: 20A17131  
(760) 776-8600 Hours: 8:00-5:00 M-F 🗣️ Eng ♿ L  
Hospitals: Riverside University H.S. IPAs: IEHP Direct

**Goldban, Wallace F**, MD  
NPI: 1780872671 Board Certified: Yes  
72650 Fred Waring Dr, Ste 109  
Palm Desert, CA 92260 ☎️ 4799  
Accepting new patients CA#: G77969  
(760) 776-8600 Hours: 8:00-5:00 M-F 🗣️ Eng ♿ L  
Hospitals: Desert Regional IPAs: IEHP Direct

**Grewal, Sanjeev**, MD  
NPI: 1972573103 Board Certified: Yes  
44139 Monterey Ave, Ste A  
Palm Desert, CA 92260 ☎️ 2471  
Accepting new patients CA#: C136854  
(800) 898-2020 Hours: 8:00-5:00 M-F 🗣️ Eng ♿ L  
Hospitals: Desert Regional IPAs: LSMA

## Specialists / Especialistas

### Henao, Martha C, MD

NPI: 1316358971 **Board Certified:** No  
36949 Cook St, Ste 101  
Palm Desert, CA 92211 📞 3189  
Accepting new patients **CA#:** A139610  
(760) 340-2394 **Hours:** 8:00-5:00 M-F 🗣️ Eng 🇺🇸 L  
**Hospitals:** Loma Linda - Childrens, Loma Linda,  
Riverside University H.S. **IPAs:** IEHP Direct, OCN

### Kim, Samuel C, MD NPI: 1720379100 **Board Certified:** Yes

36949 Cook St, Ste 101  
Palm Desert, CA 92211 📞 3189  
Accepting new patients **CA#:** A123812  
(760) 340-2394 **Hours:** 8:00-5:00 M-F 🗣️ Eng, Kor 🇺🇸 L  
**Hospitals:** Riverside University H.S. **IPAs:** IEHP Direct

### Lin, Steven G, MD NPI: 1457343568 **Board Certified:** Yes

36949 Cook St, Ste 101  
Palm Desert, CA 92211 📞 3189  
Accepting new patients **CA#:** G84610  
(760) 340-2394 **Hours:** 8:00-5:00 M-F 🗣️ Eng 🇺🇸 L  
**Hospitals:** Desert Regional, Loma Linda **IPAs:** IEHP Direct

### Logan, Dwayne K, MD

NPI: 1164520714 **Board Certified:** Yes  
44651 Village Ct, Ste 102  
Palm Desert, CA 92260 📞 2491  
Accepting new patients **CA#:** G68583  
(760) 568-3334 **Hours:** 8:00-5:00 M-F 🗣️ Eng 🇺🇸 L  
**Hospitals:** St Bernardine **IPAs:** IEHP Direct

### Roeske, Richmond E, MD

NPI: 1720009913 **Board Certified:** Yes  
36949 Cook St, Ste 101  
Palm Desert, CA 92211 📞 3189  
Accepting existing patients **CA#:** A64048  
(760) 340-2394 **Hours:** 8:00-5:00 M-F 🗣️ Eng 🇺🇸 L  
**Hospitals:** San Antonio **IPAs:** IEHP Direct

### Samuel, Michael A, MD

NPI: 1730175670 **Board Certified:** Yes  
44139 Monterey Ave, Ste A  
Palm Desert, CA 92260 📞 2471  
Accepting new patients **CA#:** A83237  
(800) 898-2020 **Hours:** 8:00-5:00 M-F 🗣️ Eng 🇺🇸 L  
**Hospitals:** Eisenhower **IPAs:** IEHP Direct, LSMA

### Savar, Aaron M, MD

NPI: 1124182662 **Board Certified:** Yes  
36949 Cook St, Ste 101  
Palm Desert, CA 92211 📞 3189  
Accepting existing patients **CA#:** A89132  
(760) 340-2394 **Hours:** 8:00-5:00 M-F 🗣️ Eng 🇺🇸 L  
**Hospitals:** San Antonio **IPAs:** IEHP Direct

### Savar, Louis M, MD

NPI: 1053519447 **Board Certified:** Yes  
36949 Cook St, Ste 101  
Palm Desert, CA 92211 📞 3189  
Accepting existing patients **CA#:** A108283  
(760) 340-2394 **Hours:** 8:00-5:00 M-F 🗣️ Eng 🇺🇸 L  
**Hospitals:** San Antonio **IPAs:** IEHP Direct

### Soni, Nishant G, MD

NPI: 1861741381 **Board Certified:** Yes  
36949 Cook St, Ste 101  
Palm Desert, CA 92211 📞 3189  
Accepting existing patients **CA#:** A142511  
(760) 340-2394 **Hours:** 8:00-5:00 M-F 🗣️ Eng, Guj 🇺🇸 L  
**Hospitals:** San Antonio **IPAs:** IEHP Direct

### Vidor, Ira A, MD NPI: 1467582106 **Board Certified:** Yes

36949 Cook St, Ste 101  
Palm Desert, CA 92211 📞 3189  
Accepting existing patients **CA#:** A108065  
(760) 340-2394 **Hours:** 8:00-5:00 M-F 🗣️ Eng 🇺🇸 L  
**Hospitals:** San Antonio **IPAs:** IEHP Direct

### Yung, Edward S, MD

NPI: 1225391725 **Board Certified:** Yes  
36949 Cook St, Ste 101  
Palm Desert, CA 92211 📞 3189  
Accepting existing patients **CA#:** A146756  
(760) 340-2394 **Hours:** 8:00-5:00 M-F 🗣️ Eng, Ctn, Ger  
🇺🇸 L **Hospitals:** San Antonio **IPAs:** IEHP Direct

## Orthopaedic Surgery / Cirugía Ortopédica

### Ahmad, Sohail S, MD

NPI: 1366413270 **Board Certified:** Yes  
36915 Cook St, Ste 103  
Palm Desert, CA 92211 📞 3189  
Accepting new patients **CA#:** G85632  
(760) 340-1003 **Hours:** 9:00-5:00 M-F 🗣️ Eng  
🇺🇸 P, EB, IB, L **Hospitals:** Eisenhower **IPAs:** ACMG,  
IEHP Direct, LSMA

### Sinha, Raj K, MD NPI: 1164445920 **Board Certified:** Yes

36953 Cook St, Ste 101  
Palm Desert, CA 92211 📞 3189  
Accepting new patients **CA#:** G87088  
(760) 972-4580 **Hours:** 8:00-5:00 M-F 🗣️ Eng, Hin 🇺🇸 L  
**Hospitals:** Eisenhower **IPAs:** IEHP Direct

### Sinha, Raj K, MD NPI: 1164445920 **Board Certified:** Yes

39830 Portola Ave, Palm Desert, CA 92260 📞 2499  
Accepting new patients **CA#:** G87088  
(760) 972-4580 **Hours:** 8:00-5:00 M-F 🗣️ Eng, Hin 🇺🇸 L  
**Hospitals:** Eisenhower **IPAs:** ACMG

## Specialists / Especialistas

### Pain Management / Manejo del Dolor

**Kanu, Abdul S**, MD NPI: 1801039292 Board Certified: Yes

44630 Monterey Ave, Ste 100  
Palm Desert, CA 92260 ☎ 4845  
Accepting new patients CA#: A126557  
(760) 656-6100 Hours: 8:00-5:00 M-F 🗣 Eng ♿ L  
IPAs: IEHP Direct

**Ratnayake, Dilangani B**, MD

NPI: 1992098487 Board Certified: Yes  
73733 Fred Waring Dr, Ste 205  
Palm Desert, CA 92260 ☎ 3884  
Not accepting patients CA#: A133925  
(760) 895-4280 Hours: 8:00-5:00 M-F 🗣 Eng ♿ L  
IPAs: ACMG

**Reinhart, Roland D**, MD

NPI: 1730208059 Board Certified: Yes  
39800 Portola Ave, Palm Desert, CA 92260 ☎ 2499  
Accepting new patients CA#: A49097  
(760) 341-2360 Hours: 8:00-5:00 M-F 🗣 Eng ♿ L  
Hospitals: Eisenhower IPAs: IEHP Direct

### Physical Therapy / Terapia Física

**Atkins, William A**, PT

NPI: 1043294341 Board Certified: No  
77622 Country Club Dr, Ste G  
Palm Desert, CA 92211 ☎ 2511  
Accepting new patients CA#: PT10446  
(760) 345-3087 Hours: 8:00-5:00 M-F 🗣 Eng ♿ L  
IPAs: IEHP Direct

**Bishop, Elijah J (Eli)**, PT

NPI: 1710902051 Board Certified: No  
77622 Country Club Dr, Ste G  
Palm Desert, CA 92211 ☎ 2511  
Accepting new patients CA#: PT28284  
(760) 345-3087 Hours: 8:00-5:00 M-F 🗣 Eng ♿ L  
IPAs: IEHP Direct, OCN

**Dhanani, Kaushik H**, PT

NPI: 1992379242 Board Certified: No  
77622 Country Club Dr, Ste G  
Palm Desert, CA 92211 ☎ 2511  
Accepting new patients CA#: PT298183  
(760) 345-3087 Hours: 8:00-5:00 M-F 🗣 Eng ♿ L  
IPAs: IEHP Direct

**Kenney, Ashley S**, PT

NPI: 1467008367 Board Certified: No  
77622 Country Club Dr, Ste G  
Palm Desert, CA 92211 ☎ 2511  
Accepting new patients CA#: PT297141  
(760) 345-3087 Hours: 8:00-5:00 M-F 🗣 Eng ♿ L  
IPAs: IEHP Direct

**Ruiz, Michael K**, PT NPI: 1538716170 Board Certified: No

77622 Country Club Dr, Ste G  
Palm Desert, CA 92211 ☎ 2511  
Accepting new patients CA#: PT297191  
(760) 345-3087 Hours: 8:00-5:00 M-F 🗣 Eng ♿ L  
IPAs: IEHP Direct

**Sandoval, Chloe C**, PT

NPI: 1922657238 Board Certified: No  
77622 Country Club Dr, Ste G  
Palm Desert, CA 92211 ☎ 2511  
Accepting new patients CA#: PT296937  
(760) 345-3087 Hours: 8:00-5:00 M-F 🗣 Eng ♿ L  
IPAs: IEHP Direct

**Smith, Gregory K**, PT

NPI: 1508840489 Board Certified: No  
77622 Country Club Dr, Ste G  
Palm Desert, CA 92211 ☎ 2511  
Accepting new patients CA#: PT16865  
(760) 345-3087 Hours: 8:00-5:00 M-F 🗣 Eng ♿ L  
IPAs: IEHP Direct

**Stevenson, Jhymai S**, PT

NPI: 1295327773 Board Certified: No  
75100 Mediterranean Ave, Palm Desert, CA 92211  
☎ 2496  
Accepting new patients CA#: PT299863  
(760) 837-0033 Hours: 9:00-7:00 M-F 🗣 Eng ♿ L  
IPAs: IEHP Direct

**Vutran, Vincent H**, PT

NPI: 1225798853 Board Certified: No  
77622 Country Club Dr, Ste G  
Palm Desert, CA 92211 ☎ 2511  
Accepting new patients CA#: PT301368  
(760) 345-3087 Hours: 8:00-5:00 M-F 🗣 Eng ♿ L  
IPAs: IEHP Direct, OCN

**Waite, John R**, PT NPI: 1063496289 Board Certified: No

77622 Country Club Dr, Ste G  
Palm Desert, CA 92211 ☎ 2511  
Accepting new patients CA#: PT16820  
(760) 345-3087 Hours: 8:00-5:00 M-F 🗣 Eng ♿ L  
IPAs: IEHP Direct

**Wellinger, Olivia**, PT

NPI: 1558908475 Board Certified: No  
75100 Mediterranean Ave, Palm Desert, CA 92211  
☎ 2496  
Accepting new patients CA#: PT297891  
(760) 837-0033 Hours: 9:00-7:00 M-F 🗣 Eng ♿ L  
IPAs: ACMG, IEHP Direct

**Zuniga, Julia**, PT NPI: 1134252752 Board Certified: No

77622 Country Club Dr, Ste G  
Palm Desert, CA 92211 ☎ 2511  
Accepting new patients CA#: PT29635



(760) 345-3087 Hours: 8:00-5:00 M-F 🗣️ Eng 🇺🇸 L  
IPAs: IEHP Direct

### Plastic Surgery / Cirugía Plástica

#### eko, Frederick N, MD

NPI: 1134394117 Board Certified: Yes  
44651 Village Ct, Ste 104  
Palm Desert, CA 92260 📞 2491  
Accepting new patients CA#: A120873  
(760) 249-2222 Hours: 9:00-5:00 M-F 🗣️ Eng, Frn 🇺🇸 L  
Hospitals: Desert Regional, Eisenhower IPAs: IEHP Direct

#### Fu, Katherine J, MD

NPI: 1780822171 Board Certified: Yes  
36953 Cook St, Palm Desert, CA 92211 📞 3189  
Accepting new patients CA#: A112103  
(760) 972-4580 Hours: 8:00-5:00 M-F 🗣️ Eng 🇺🇸 L  
Hospitals: Desert Regional IPAs: IEHP Direct

#### Mudge, Bradley P, MD

NPI: 1891764700 Board Certified: Yes  
74090 El Paseo, Ste 103  
Palm Desert, CA 92260 📞 2487  
Accepting new patients CA#: A79221  
(760) 341-8244 Hours: 8:00-5:00 M-F 🗣️ Eng 🇺🇸 L  
Hospitals: Corona Regional IPAs: IEHP Direct

### Podiatrist / Podiatras

**Wehrli, Ben S, DPM** NPI: 1013151331 Board Certified: No  
74000 Country Club Dr, Ste E4  
Palm Desert, CA 92260 📞 2499  
Accepting new patients CA#: E5024  
(760) 848-8231 Hours: 8:00-5:00 M-F 🗣️ Eng, Tgl 🇺🇸 L  
Hospitals: Desert Regional, Eisenhower, John F Kennedy  
IPAs: IEHP Direct

### Pulmonary Disease / Medicina Pulmonar

#### Morgan, Laura R, MD

NPI: 1023096831 Board Certified: Yes  
36921 Cook St, Ste 102  
Palm Desert, CA 92211 📞 3189  
Accepting new patients CA#: G51591  
(760) 836-9066 Hours: 8:30-5:00 M-F 🗣️ Eng 🇺🇸 L  
Hospitals: Eisenhower IPAs: ACMG, LSMA

### Radiation Oncology / Oncología

#### Radioterápica

#### Allen, Matthew W, MD

NPI: 1235301714 Board Certified: Yes  
74000 Country Club Dr, Ste D  
Palm Desert, CA 92260 📞 2499  
Accepting new patients CA#: A111934  
(760) 368-2000 Hours: 8:00-5:00 M-F ✉️ info@valor.org  
🗣️ Eng 🇺🇸 L IPAs: IEHP Direct

#### Barnes, Carolyn J, MD

NPI: 1346484490 Board Certified: Yes  
77840 Flora Rd, Palm Desert, CA 92211 📞 2511  
Accepting new patients CA#: A113217  
(760) 200-8777 Hours: 8:00-5:00 M-F 🗣️ Eng, Spa 🇺🇸 L  
Hospitals: Arrowhead, San Bernardino Community,  
St Mary IPAs: IEHP Direct

#### Greenberg, Peter, MD

NPI: 1568552859 Board Certified: Yes  
74000 Country Club Dr, Ste D  
Palm Desert, CA 92260 📞 2499  
Accepting new patients CA#: G48958  
(760) 368-2000 Hours: 8:00-5:00 M-F ✉️ info@valor.org  
🗣️ Eng 🇺🇸 L Hospitals: Desert Regional IPAs: IEHP Direct

#### Ling, Ted C, MD

NPI: 1902121544 Board Certified: Yes  
77840 Flora Rd, Palm Desert, CA 92211 📞 2511  
Accepting new patients CA#: A117954  
(760) 200-8777 Hours: 8:00-5:00 M-F 🗣️ Eng, Spa, Mnd  
🇺🇸 L Hospitals: Desert Regional, John F Kennedy  
IPAs: ACMG, IEHP Direct

#### Masek, Theodore D, MD

NPI: 1720073935 Board Certified: Yes  
74000 Country Club Dr, Ste D  
Palm Desert, CA 92260 📞 2499  
Accepting new patients CA#: A39531  
(760) 368-2000 Hours: 8:00-5:00 M-F ✉️ info@valor.org  
🗣️ Eng 🇺🇸 L Hospitals: John F Kennedy,  
Redlands Community IPAs: IEHP Direct

### Speech-Language Therapy / Terapia del Habla y Lenguaje

#### Baker, Nolan S, SLP

NPI: 1457911984 Board Certified: No  
75100 Mediterranean Ave, Palm Desert, CA 92211  
📞 2496  
Accepting new patients CA#: SLP34331  
(760) 837-0033 Hours: 7:00-7:00 M-F 🗣️ Eng 🇺🇸 L  
IPAs: IEHP Direct

#### Beltran, Karianne M, SLP

NPI: 1669980702 Board Certified: No  
75100 Mediterranean Ave, Palm Desert, CA 92211  
📞 2496  
Accepting new patients CA#: SLP24537  
(760) 837-0033 Hours: 7:00-7:00 M-F 🗣️ Eng 🇺🇸 L  
IPAs: IEHP Direct

#### Boyer, Clarissa M, SLP

NPI: 1295369064 Board Certified: No  
75100 Mediterranean Ave, Palm Desert, CA 92211  
📞 2496  
Accepting new patients CA#: SP30476  
(760) 837-0033 Hours: 9:00-7:00 M-F 🗣️ Eng 🇺🇸 L  
IPAs: IEHP Direct

## Specialists / Especialistas

### Calzada, Clarissa A, SLP

NPI: 1356888655 **Board Certified:** No  
75100 Mediterranean Ave, Palm Desert, CA 92211  
☎ 2496  
Accepting new patients **CA#:** SP24766  
(760) 837-0033 **Hours:** 9:00-7:00 M-F 🗣️ Eng ♿ L  
IPAs: IEHP Direct

### Champagne, Ashlyn B, SLP

NPI: 1083126429 **Board Certified:** No  
75100 Mediterranean Ave, Palm Desert, CA 92211  
☎ 2496  
Accepting new patients **CA#:** SLP27724  
(760) 837-0033 **Hours:** 9:00-7:00 M-F 🗣️ Eng ♿ L  
IPAs: IEHP Direct

### Clayton, Kristine E, SLP

NPI: 1982005831 **Board Certified:** No  
75100 Mediterranean Ave, Palm Desert, CA 92211  
☎ 2496  
Accepting new patients **CA#:** SP14513  
(760) 837-0033 **Hours:** 9:00-7:00 M-F 🗣️ Eng ♿ L  
IPAs: LSMA

### Contreras Bugarin, Jacqueline, SLP

NPI: 1336650340 **Board Certified:** No  
75100 Mediterranean Ave, Palm Desert, CA 92211  
☎ 2496  
Accepting new patients **CA#:** SLP27279  
(760) 837-0033 **Hours:** 9:00-7:00 M-F 🗣️ Eng ♿ L  
IPAs: IEHP Direct

### Garcia, Rachel E, SLP

NPI: 1659039055 **Board Certified:** No  
75100 Mediterranean Ave, Palm Desert, CA 92211  
☎ 2496  
Accepting new patients **CA#:** SLP33473  
(760) 837-0033 **Hours:** 8:00-5:00 M-F 🗣️ Eng ♿ L  
IPAs: IEHP Direct

### Guziewicz, Kristin K, SLP

NPI: 1063001402 **Board Certified:** No  
75100 Mediterranean Ave, Palm Desert, CA 92211  
☎ 2496  
Accepting new patients **CA#:** SP30867  
(760) 837-0033 **Hours:** 9:00-7:00 M-F 🗣️ Eng ♿ L  
IPAs: IEHP Direct

### Jessup, Carsen E, SLP

NPI: 1164914321 **Board Certified:** No  
75100 Mediterranean Ave, Palm Desert, CA 92211  
☎ 2496  
Accepting new patients **CA#:** SLP32432  
(760) 837-0033 **Hours:** 9:00-7:00 M-F 🗣️ Eng ♿ L  
IPAs: IEHP Direct

### Kuldaneck, Michael E, SLP

NPI: 1467079616 **Board Certified:** No  
75100 Mediterranean Ave, Palm Desert, CA 92211  
☎ 2496  
Accepting new patients **CA#:** SP29369  
(760) 837-0033 **Hours:** 9:00-7:00 M-F 🗣️ Eng ♿ L  
IPAs: IEHP Direct

### Liechty, Erika J, SLP NPI: 1528462785 **Board Certified:** No

75100 Mediterranean Ave, Palm Desert, CA 92211  
☎ 2496  
Accepting new patients **CA#:** SLP23344  
(760) 837-0033 **Hours:** 9:00-7:00 M-F 🗣️ Eng ♿ L  
IPAs: IEHP Direct

### Morgan, Judith L (Judy), SLP

NPI: 1417170077 **Board Certified:** No  
77564 Country Club Dr, Ste 370  
Palm Desert, CA 92211 ☎ 2511  
Accepting new patients **CA#:** SP4744  
(760) 772-7545 **Hours:** 8:00-5:00 M-F 🗣️ Eng ♿ L  
IPAs: ACMG, IEHP Direct, LSMA

### Muller, Kristin N, SLP

NPI: 1649746744 **Board Certified:** No  
75100 Mediterranean Ave, Palm Desert, CA 92211  
☎ 2496  
Accepting new patients **CA#:** SLP28880  
(760) 837-0033 **Hours:** 9:00-7:00 M-F 🗣️ Eng ♿ L  
IPAs: IEHP Direct

### Overcast, Keri A, SLP

NPI: 1609389873 **Board Certified:** No  
75100 Mediterranean Ave, Palm Desert, CA 92211  
☎ 2496  
Accepting new patients **CA#:** SP28006  
(760) 837-0033 **Hours:** 9:00-7:00 M-F 🗣️ Eng ♿ L  
IPAs: ACMG

### Perez, Melissa A, SLP

NPI: 1366027187 **Board Certified:** No  
75100 Mediterranean Ave, Palm Desert, CA 92211  
☎ 2496  
Accepting new patients **CA#:** SP32152  
(760) 837-0033 **Hours:** 9:00-7:00 M-F 🗣️ Eng ♿ L  
IPAs: IEHP Direct

### Saunders, Carly A, SLP

NPI: 1962087791 **Board Certified:** No  
75100 Mediterranean Ave, Palm Desert, CA 92211  
☎ 2496  
Accepting new patients **CA#:** SP32851  
(760) 837-0033 **Hours:** 9:00-7:00 M-F 🗣️ Eng ♿ L  
IPAs: IEHP Direct

## Specialists / Especialistas

### Schwebler, Christian H, SLP

NPI: 1730721333 **Board Certified:** No  
75100 Mediterranean Ave, Palm Desert, CA 92211  
☎ 2496  
Accepting new patients **CA#:** SP30884  
(760) 837-0033 **Hours:** 9:00-7:00 M-F 🗣️ Eng 🇺🇸 L  
IPAs: IEHP Direct

### Simonitch, Katherine E, SLP

NPI: 1467861518 **Board Certified:** No  
75100 Mediterranean Ave, Palm Desert, CA 92211  
☎ 2496  
Accepting new patients **CA#:** SP27823  
(760) 837-0033 **Hours:** 9:00-7:00 M-F 🗣️ Eng 🇺🇸 L  
IPAs: IEHP Direct

### Terriquez Chuo, Maria, SLP

NPI: 1407128390 **Board Certified:** No  
75100 Mediterranean Ave, Palm Desert, CA 92211  
☎ 2496  
Accepting new patients **CA#:** SLP18455  
(760) 837-0033 **Hours:** 9:00-7:00 M-F 🗣️ Eng 🇺🇸 L  
IPAs: IEHP Direct, LSMA

### Thomason, Tori M, SLP

NPI: 1689288003 **Board Certified:** No  
41555 Cook St, Ste 100  
Palm Desert, CA 92211 ☎ 2496  
Accepting new patients **CA#:** SP32452  
(760) 837-0033 **Hours:** 9:00-6:00 M-F  
✉ contact@easyspeech.org 🗣️ Eng 🇺🇸 L  
IPAs: IEHP Direct

### Weigand, Jessica, SLP

NPI: 1639669450 **Board Certified:** No  
75100 Mediterranean Ave, Palm Desert, CA 92211  
☎ 2496  
Accepting new patients **CA#:** SP31394  
(760) 837-0033 **Hours:** 9:00-7:00 M-F 🗣️ Eng 🇺🇸 L  
IPAs: IEHP Direct

### Yates, Bianca, SLP NPI: 1609264365 **Board Certified:** No

75100 Mediterranean Ave, Palm Desert, CA 92211  
☎ 2496  
Accepting new patients **CA#:** SP29742  
(760) 837-0033 **Hours:** 9:00-7:00 M-F 🗣️ Eng 🇺🇸 L  
IPAs: IEHP Direct

### Yu, Kevin G, SLP NPI: 1831664549 **Board Certified:** No

75100 Mediterranean Ave, Palm Desert, CA 92211  
☎ 2496  
Accepting new patients **CA#:** SLP27654  
(760) 837-0033 **Hours:** 9:00-7:00 M-F 🗣️ Eng 🇺🇸 L  
IPAs: IEHP Direct

## Urology & Urological Surgery / Urología y Cirugía Urológica

### Alexander, Bobby S, MD

NPI: 1235575903 **Board Certified:** Yes  
72650 Fred Waring Dr, Ste 104  
Palm Desert, CA 92260 ☎ 4799  
Accepting new patients **CA#:** A136864  
(760) 346-1133 **Hours:** 8:00-5:00 M-F 🗣️ Eng 🇺🇸 L  
**Hospitals:** Desert Regional, Eisenhower, John F Kennedy  
IPAs: IEHP Direct, LSMA

### Ilbeigi, Pedram A (Peter), DO

NPI: 1609827336 **Board Certified:** Yes  
72650 Fred Waring Dr, Ste 104  
Palm Desert, CA 92260 ☎ 4799  
Accepting new patients **CA#:** 20A8878  
(760) 346-1133 **Hours:** 8:00-5:00 M-F 🗣️ Eng, Per, Fai  
🇺🇸 L **Hospitals:** Eisenhower, John F Kennedy,  
Victor Valley IPAs: IEHP Direct, LSMA

### Lee, Samuel S, MD NPI: 1194772418 **Board Certified:** Yes

72650 Fred Waring Dr, Ste 104  
Palm Desert, CA 92260 ☎ 4799  
Accepting new patients **CA#:** A49819  
(760) 346-1133 **Hours:** 8:00-5:00 M-F 🗣️ Eng, Kor 🇺🇸 L  
**Hospitals:** St Mary, Victor Valley IPAs: IEHP Direct, LSMA

### Mirzaee, Farshid, MD

NPI: 1194969436 **Board Certified:** Yes  
72650 Fred Waring Dr, Ste 104  
Palm Desert, CA 92260 ☎ 4799  
Accepting new patients **CA#:** A130876  
(760) 346-1133 **Hours:** 8:00-5:00 M-F 🗣️ Eng, Per, Fai,  
Ger, Tur 🇺🇸 L **Hospitals:** Desert Regional, Eisenhower,  
John F Kennedy IPAs: IEHP Direct

### Mora-Esteves, Cesar A, MD

NPI: 1588857460 **Board Certified:** Yes  
72650 Fred Waring Dr, Ste 104  
Palm Desert, CA 92260 ☎ 4799  
Accepting new patients **CA#:** A133722  
(760) 346-1133 **Hours:** 8:00-5:00 M-F 🗣️ Eng, Ger 🇺🇸 L  
**Hospitals:** John F Kennedy IPAs: IEHP Direct, LSMA

## Vascular Surgery / Cirugía Vascular

### Gasparyan, Anna, MD

NPI: 1598055923 **Board Certified:** Yes  
74000 Country Club Dr, Ste G3  
Palm Desert, CA 92260 ☎ 2499  
Accepting new patients **CA#:** A111683  
(760) 902-1511 **Hours:** 9:00-5:00 M-F  
✉ staff.dva@gmail.com 🗣️ Eng, Arm 🇺🇸 L  
**Hospitals:** Desert Regional, John F Kennedy  
IPAs: IEHP Direct



# Specialists / Especialistas

## Palm Springs

### Acupuncturist / Acupunturista

**Kodama, Toru**, Master NPI: 1396910000

340 S Farrell Dr Ste A204, Palm Springs, CA 92262  
Accepting new patients

(760) 870-8471 Hours: 9:00-5:00 MTThF, 9:00-1:00 WSat

✉ Toru@kjacupuncture.com 🗣 Eng, Jpn 🇺🇸 L

**Kodama, Toru**, Master NPI: 1396910000

340 S Farrell Dr Ste A204, Palm Springs, CA 92262  
Accepting new patients

(760) 870-8471 Hours: 9:00-5:00 MTThF, 9:00-1:00 WSat

✉ Toru@kjacupuncture.com 🗣 Eng, Jpn 🇺🇸 L

### Allergy & Immunology / Alergias e Inmunología

**Brown, Hosea E**, MD

NPI: 1891787289 Board Certified: Yes

1276 N Palm Canyon Dr, Ste 110  
Palm Springs, CA 92262 📞 2376

Accepting new patients CA#: G33523

(800) 577-6639 Hours: 8:30-5:00 M-F 🗣 Eng 🇺🇸 L

Hospitals: Desert Regional IPAs: IEHP Direct

### Cardiovascular Disease / Enfermedad Cardiovascular

**Bernstein, Robert F**, MD

NPI: 1184718488 Board Certified: Yes

555 E Tachevah Dr, Ste 1W202  
Palm Springs, CA 92262 📞 2383

Accepting new patients CA#: G37476

(760) 327-7666 Hours: 9:00-4:00 M-Th, 9:00-3:00 F

🗣 Eng 🇺🇸 L Hospitals: Desert Regional, Eisenhower  
IPAs: IEHP Direct

**Bhakta, Hetal R**, MD

NPI: 1336248285 Board Certified: Yes

1100 N Palm Canyon Dr, Ste 206  
Palm Springs, CA 92262 📞 2376

Accepting new patients CA#: A83788

(760) 883-1600 Hours: 8:00-5:00 M-F 🗣 Eng, Hin, Guj,

Frn 🇺🇸 L Hospitals: Desert Regional IPAs: ACMG,  
IEHP Direct, LSMA

**Kazmouz, Ghassan M**, MD

NPI: 1083787980 Board Certified: Yes

1180 N Indian Canyon Dr, Ste W304  
Palm Springs, CA 92262 📞 2383

Accepting new patients CA#: A66439

(760) 322-9562 Hours: 8:00-4:30 M-F 🗣 Eng, Ara 🇺🇸 L

Hospitals: Desert Regional, Eisenhower IPAs: ACMG,  
IEHP Direct, LSMA

**Rohilla, Arif M**, MD NPI: 1821086182 Board Certified: Yes

1180 N Indian Canyon Dr, Ste E205

Palm Springs, CA 92262 📞 2383

Accepting new patients CA#: C149413

(760) 325-1202 Hours: 8:00-5:00 M-F 🗣 Eng, Urd 🇺🇸 L

Hospitals: Desert Regional IPAs: IEHP Direct

### Chiropractor / Quiropráctico

**Goldstein, Seth D**, DC

NPI: 1194743666 Board Certified: No

1133 N Palm Canyon Dr, Ste A

Palm Springs, CA 92262 📞 2376

Accepting new patients CA#: DC14378

(949) 783-3600 Hours: 8:30-5:00 M-F 🗣 Eng

🇺🇸 P, EB, IB, E, L IPAs: IEHP Direct

**Johnson, Lorryn M**, DC

NPI: 1013689629 Board Certified: No

1133 N Palm Canyon Dr, Ste A

Palm Springs, CA 92262 📞 2376

Accepting new patients CA#: DC36152

(949) 783-3600 Hours: 8:30-5:00 M-F 🗣 Eng

🇺🇸 P, EB, IB, E, L IPAs: IEHP Direct

**Little, Robert M**, DC

NPI: 1861526865 Board Certified: No

1133 N Palm Canyon Dr, Ste A

Palm Springs, CA 92262 📞 2376

Accepting new patients CA#: DC29670

(949) 783-3600 Hours: 8:00-5:00 M-F 🗣 Eng

🇺🇸 P, EB, IB, E, L IPAs: IEHP Direct

**Mansour, Rashad G**, DC

NPI: 1760821334 Board Certified: No

1133 N Palm Canyon Dr, Ste A

Palm Springs, CA 92262 📞 2376

Accepting new patients CA#: DC32665

(760) 318-0505 Hours: 8:30-5:00 M-F 🗣 Eng

🇺🇸 P, EB, IB, E, L IPAs: IEHP Direct

**Romero, Alyssa A**, DC

NPI: 1104592583 Board Certified: No

1695 N Sunrise Way, Ste 201

Palm Springs, CA 92262 📞 4794

Accepting new patients CA#: DC36127

(760) 323-2118 Hours: 8:00-5:00 M-F 🗣 Eng, Spa

🇺🇸 P, EB, IB, R, E, B IPAs: IEHP Direct

**Shaffer, David C**, DC

NPI: 1700893161 Board Certified: No

1133 N Palm Canyon Dr, Ste A

Palm Springs, CA 92262 📞 2376

Accepting new patients CA#: DC27166

(760) 318-0505 Hours: 8:30-5:00 M-F 🗣 Eng

🇺🇸 P, EB, IB, E, L IPAs: IEHP Direct

**Spurgin, Dennis E, DC**

NPI: 1215950423 Board Certified: No  
 555 E Tachevah Dr, Ste 1W204  
 Palm Springs, CA 92262 ☎ 2383  
 Accepting new patients CA#: DC13686  
 (760) 327-9402 Hours: 8:00-5:00 MW-F, 8:00-11:30 T  
 ✉ dspurgindc@palmspringschiropractor.net 🗣 Eng,  
 Spa ♿ L IPAs: ACMG

**Dermatology / Dermatología**

**Abaza, Sam, MD** NPI: 1831148501 Board Certified: No  
 2100 E Tahquitz Canyon Way, Palm Springs, CA 92262  
 ☎ 4795

Accepting new patients CA#: A86393  
 (760) 841-3220 Hours: 8:00-5:00 M-F  
 ✉ palmsprings@skinandcancerinstitute.com 🗣 Eng,  
 Ara ♿ L IPAs: LSMA, OCN

**Awadalla, Farah C (Bobby), MD**

NPI: 1669608790 Board Certified: Yes  
 2100 E Tahquitz Canyon Way, Palm Springs, CA 92262  
 ☎ 4795

Accepting new patients CA#: A125067  
 (760) 841-3220 Hours: 8:00-5:00 M-F  
 ✉ palmsprings@skinandcancerinstitute.com 🗣 Eng  
 ♿ L IPAs: IEHP Direct, OCN

**Broska, Pamela, MD**

NPI: 1770535304 Board Certified: Yes  
 340 S Farrell Dr, Ste A205  
 Palm Springs, CA 92262 ☎ 2401  
 Accepting new patients CA#: G61351  
 (760) 325-5588 Hours: 8:00-5:00 M-F 🗣 Eng ♿ L  
 IPAs: ACMG, Dignity Health Med Network, IEHP Direct,  
 OCN, PHN

**Fowler, Vincent R, MD**

NPI: 1548368749 Board Certified: Yes  
 1801 E Tahquitz Canyon Way, Ste 103  
 Palm Springs, CA 92262 ☎ 4795  
 Accepting existing patients CA#: A30049  
 (760) 537-5561 Hours: 8:00-5:00 M-F 🗣 Eng ♿ L  
 IPAs: ACMG, OCN, PHN

**Kheradmand, Shiva, DO**

NPI: 1457884298 Board Certified: Yes  
 1801 E Tahquitz Canyon Way, Ste 103  
 Palm Springs, CA 92262 ☎ 4795  
 Accepting existing patients CA#: 20A18822  
 (760) 537-5561 Hours: 8:00-5:00 M-F 🗣 Eng ♿ L  
 IPAs: LSMA, OCN

**Koupaie, Jafar, MD** NPI: 1508940644 Board Certified: Yes

1180 N Indian Canyon Dr, Ste E315  
 Palm Springs, CA 92262 ☎ 2383  
 Accepting new patients CA#: C51581  
 (760) 832-6277 Hours: 8:00-5:00 M-F 🗣 Eng, Per, Fai

♿ L IPAs: IEHP Direct

**Levin, Jacqueline M, DO**

NPI: 1164653093 Board Certified: Yes  
 340 S Farrell Dr, Ste A205  
 Palm Springs, CA 92262 ☎ 2401  
 Accepting new patients CA#: 20A12190  
 (760) 325-5588 Hours: 8:00-5:00 M-F 🗣 Eng ♿ L  
 IPAs: Dignity Health Med Network, IEHP Direct, OCN

**Mehdi, Raza, MD** NPI: 1902890296 Board Certified: No  
 2100 E Tahquitz Canyon Way, Palm Springs, CA 92262  
 ☎ 4795

Accepting new patients CA#: C55124  
 (760) 841-3220 Hours: 8:00-5:00 M-F  
 ✉ palmsprings@skinandcancerinstitute.com 🗣 Eng  
 ♿ L IPAs: OCN

**Mitchell, Jesse D, MD**

NPI: 1235357252 Board Certified: Yes  
 1180 N Indian Canyon Dr, Ste E315  
 Palm Springs, CA 92262 ☎ 2383  
 Accepting new patients CA#: C43311  
 (760) 832-6277 Hours: 8:00-5:00 M-F 🗣 Eng ♿ L  
 IPAs: IEHP Direct, LSMA, OCN

**Munyon, Thomas G, MD**

NPI: 1568481588 Board Certified: Yes  
 1801 E Tahquitz Canyon Way, Ste 103  
 Palm Springs, CA 92262 ☎ 4795  
 Accepting existing patients CA#: A30666  
 (760) 537-5561 Hours: 8:00-5:00 M-F 🗣 Eng ♿ L  
 IPAs: IEHP Direct, OCN

**Saied, Nagi K, MD** NPI: 1962556548 Board Certified: Yes

1801 E Tahquitz Canyon Way, Ste 103  
 Palm Springs, CA 92262 ☎ 4795  
 Accepting existing patients CA#: A26798  
 (760) 537-5561 Hours: 8:00-5:00 M-F 🗣 Eng, Frn, Ara  
 ♿ L IPAs: ACMG

**Sako, Eric Y, MD** NPI: 1982022166 Board Certified: Yes

1801 E Tahquitz Canyon Way, Ste 103  
 Palm Springs, CA 92262 ☎ 4795  
 Accepting new patients CA#: A137676  
 (760) 537-5561 Hours: 8:00-5:00 M-F 🗣 Eng ♿ L  
 IPAs: OCN

**Shiell, Ronald D, MD**

NPI: 1285687384 Board Certified: Yes  
 340 S Farrell Dr, Ste A205  
 Palm Springs, CA 92262 ☎ 2401  
 Accepting new patients CA#: G70359  
 (760) 325-5588 Hours: 8:00-5:00 M-F 🗣 Eng ♿ L  
 IPAs: ACMG, Dignity Health Med Network, IEHP Direct,  
 LSMA, OCN

## Specialists / Especialistas

### Taheri, Daniel P, MD

NPI: 1992774681 **Board Certified:** Yes  
 2100 E Tahquitz Canyon Way, Palm Springs, CA 92262  
 ☎ 4795  
 Accepting new patients **CA#:** G80445  
 (760) 841-3220 **Hours:** 8:00-5:00 M-F  
 ✉ palmsprings@skinandcancerinstitute.com 🗣 Eng,  
 Per, Fai 🇺🇸 L **IPAs:** IEHP Direct, OCN

### Winkelmann, Richard R, DO

NPI: 1720427024 **Board Certified:** Yes  
 2100 E Tahquitz Canyon Way, Palm Springs, CA 92262  
 ☎ 4795  
 Accepting new patients **CA#:** 20A17449  
 (760) 841-3220 **Hours:** 8:00-5:00 M-F  
 ✉ palmsprings@skinandcancerinstitute.com 🗣 Eng  
 🇺🇸 L **IPAs:** IEHP Direct

### Yost, John M, MD NPI: 1336451137 **Board Certified:** Yes

340 S Farrell Dr, Ste A205  
 Palm Springs, CA 92262 ☎ 2401  
 Accepting new patients **CA#:** A131385  
 (760) 325-5588 **Hours:** 8:00-5:00 M-F 🗣 Eng, Ger 🇺🇸 L  
**IPAs:** IEHP Direct, OCN

## Diagnostic Radiology / Radiología

### Diagnóstica

### Bash, Suzanne C, MD

NPI: 1417998253 **Board Certified:** Yes  
 1080 N Indian Canyon Dr, Ste 104  
 Palm Springs, CA 92262 ☎ 2383  
 Accepting new patients **CA#:** A72175  
 (760) 322-3036 **Hours:** 8:00-5:00 M-F 🗣 Eng 🇺🇸 L  
**IPAs:** IEHP Direct

### Bash, Suzanne C, MD

NPI: 1417998253 **Board Certified:** Yes  
 2601 E Tahquitz Canyon Way, Palm Springs, CA 92262  
 ☎ 2402  
 Accepting new patients **CA#:** A72175  
 (760) 318-2980 **Hours:** 6:30-6:30 M-F 🗣 Eng 🇺🇸 L  
**IPAs:** IEHP Direct

### Bash, Suzanne C, MD

NPI: 1417998253 **Board Certified:** Yes  
 275 N El Cielo Rd, Ste B1  
 Palm Springs, CA 92262 ☎ 2407  
 Accepting new patients **CA#:** A72175  
 (760) 318-1934 **Hours:** 9:00-6:00 M-Sat 🗣 Eng 🇺🇸 L  
**IPAs:** IEHP Direct

### Berman, Jack L, MD

NPI: 1417977786 **Board Certified:** Yes  
 1080 N Indian Canyon Dr, Ste 104  
 Palm Springs, CA 92262 ☎ 2383  
 Accepting new patients **CA#:** C33328  
 (760) 322-3036 **Hours:** 8:00-5:00 M-F 🗣 Eng 🇺🇸 L

**IPAs:** IEHP Direct

### Berman, Jack L, MD

NPI: 1417977786 **Board Certified:** Yes  
 2601 E Tahquitz Canyon Way, Palm Springs, CA 92262  
 ☎ 2402  
 Accepting new patients **CA#:** C33328  
 (760) 318-2980 **Hours:** 6:30-6:30 M-F 🗣 Eng 🇺🇸 L  
**IPAs:** IEHP Direct

### Blevins, Jonathan W, MD

NPI: 1477710127 **Board Certified:** Yes  
 1133 N Palm Canyon Dr, Ste B  
 Palm Springs, CA 92262 ☎ 2376  
 Accepting new patients **CA#:** A117764  
 (760) 322-8883 **Hours:** 8:00-5:00 M-F 🗣 Eng 🇺🇸 L  
**IPAs:** IEHP Direct

### Brochert, Adam J, MD

NPI: 1033169339 **Board Certified:** Yes  
 1133 N Palm Canyon Dr, Ste B  
 Palm Springs, CA 92262 ☎ 2376  
 Accepting new patients **CA#:** A92244  
 (760) 322-8883 **Hours:** 8:00-5:00 M-F 🗣 Eng 🇺🇸 L  
**IPAs:** IEHP Direct

### Chang, Sean C, MD NPI: 1801108568 **Board Certified:** Yes

1133 N Palm Canyon Dr, Ste B  
 Palm Springs, CA 92262 ☎ 2376  
 Accepting new patients **CA#:** A112950  
 (760) 322-8883 **Hours:** 8:00-5:00 M-F 🗣 Eng 🇺🇸 L  
**IPAs:** IEHP Direct

### Crues, John V, MD NPI: 1255333480 **Board Certified:** Yes

1080 N Indian Canyon Dr, Ste 104  
 Palm Springs, CA 92262 ☎ 2383  
 Accepting new patients **CA#:** G42105  
 (760) 322-3036 **Hours:** 8:00-5:00 M-F 🗣 Eng 🇺🇸 L  
**IPAs:** IEHP Direct

### Feller, John F, MD NPI: 1114927050 **Board Certified:** Yes

1133 N Palm Canyon Dr, Ste B  
 Palm Springs, CA 92262 ☎ 2376  
 Accepting new patients **CA#:** G65434  
 (760) 694-9559 **Hours:** 8:00-5:00 M-F 🗣 Eng 🇺🇸 L  
**IPAs:** IEHP Direct

### Gunberg, Steven R, DO

NPI: 1902817810 **Board Certified:** Yes  
 1133 N Palm Canyon Dr, Ste B  
 Palm Springs, CA 92262 ☎ 2376  
 Accepting new patients **CA#:** 20A13266  
 (760) 694-9559 **Hours:** 8:00-5:00 M-F 🗣 Eng 🇺🇸 L  
**IPAs:** IEHP Direct



## Specialists / Especialistas

### Hancock, Christopher R, MD

NPI: 1922128255 Board Certified: Yes  
 1133 N Palm Canyon Dr, Ste B  
 Palm Springs, CA 92262 ☎ 2376  
 Accepting new patients CA#: A114746  
 (760) 322-8883 Hours: 8:00-5:00 M-F 🗣️ Eng 🇺🇸 L  
 IPAs: IEHP Direct

### Letner, Craig S, MD

NPI: 1477516805 Board Certified: Yes  
 1133 N Palm Canyon Dr, Ste B  
 Palm Springs, CA 92262 ☎ 2376  
 Accepting new patients CA#: A74369  
 (760) 863-4085 Hours: 8:00-5:00 M-F 🗣️ Eng 🇺🇸 L  
 IPAs: IEHP Direct

### Lu, Nghi M, MD NPI: 1235467143 Board Certified: Yes

1133 N Palm Canyon Dr, Ste B  
 Palm Springs, CA 92262 ☎ 2376  
 Accepting new patients CA#: A120216  
 (760) 322-8883 Hours: 8:00-5:00 M-F 🗣️ Eng 🇺🇸 L  
 IPAs: IEHP Direct

### Schatz, Charles J, MD

NPI: 1366472748 Board Certified: Yes  
 1080 N Indian Canyon Dr, Ste 104  
 Palm Springs, CA 92262 ☎ 2383  
 Accepting new patients CA#: G18062  
 (760) 322-3036 Hours: 8:00-5:00 M-F 🗣️ Eng 🇺🇸 L  
 IPAs: IEHP Direct

### Schatz, Charles J, MD

NPI: 1366472748 Board Certified: Yes  
 2601 E Tahquitz Canyon Way, Palm Springs, CA 92262  
 ☎ 2402  
 Accepting new patients CA#: G18062  
 (760) 318-2980 Hours: 6:30-6:30 M-F 🗣️ Eng 🇺🇸 L  
 IPAs: IEHP Direct

### Schatz, Charles J, MD

NPI: 1366472748 Board Certified: Yes  
 275 N El Cielo Rd, Ste B1  
 Palm Springs, CA 92262 ☎ 2407  
 Accepting new patients CA#: G18062  
 (760) 318-1934 Hours: 9:00-6:00 M-Sat 🗣️ Eng 🇺🇸 L  
 IPAs: IEHP Direct

### Schrader, Mauricio T, MD

NPI: 1497792626 Board Certified: Yes  
 1133 N Palm Canyon Dr, Ste B  
 Palm Springs, CA 92262 ☎ 2376  
 Accepting new patients CA#: A44661  
 (760) 863-4085 Hours: 8:00-6:30 M-F 🗣️ Eng 🇺🇸 L  
 IPAs: IEHP Direct

### Dietician/Nutritionist / Dietista/Nutricionista

#### Blucher, Cheri L, RD

NPI: 1174707038 ✦ Board Certified: No  
 191 N Sunrise Way, Palm Springs, CA 92262 ☎ 4433  
 Accepting new patients CA#: RD819877  
 (760) 778-2210 Hours: 7:30-5:00 M-F 🗣️ Eng 🇺🇸 L  
 IPAs: IEHP Direct

#### Carr, Jenny, RD NPI: 1003562745 ✦ Board Certified: No

191 N Sunrise Way, Palm Springs, CA 92262 ☎ 4433  
 Accepting new patients CA#: RD86059185  
 (760) 778-2210 Hours: 7:30-5:00 M-F 🗣️ Eng 🇺🇸 L  
 IPAs: IEHP Direct

#### Char, Chassitie T, RD

NPI: 1992432124 ✦ Board Certified: No  
 191 N Sunrise Way, Palm Springs, CA 92262 ☎ 4433  
 Accepting new patients CA#: RD86199241  
 (760) 778-2210 Hours: 7:30-5:00 M-F 🗣️ Eng 🇺🇸 L  
 IPAs: IEHP Direct

#### Chen, Chun-Ching, RD

NPI: 1679230189 ✦ Board Certified: No  
 191 N Sunrise Way, Palm Springs, CA 92262 ☎ 4433  
 Accepting new patients CA#: RD934230  
 (760) 778-2210 Hours: 7:30-5:00 M-F 🗣️ Eng, Mnd 🇺🇸 L  
 IPAs: IEHP Direct

#### Cruz-Zuniga, Jazmin, RD

NPI: 1376266973 ✦ Board Certified: No  
 191 N Sunrise Way, Palm Springs, CA 92262 ☎ 4433  
 Accepting new patients CA#: RD86024768  
 (760) 778-2210 Hours: 7:30-5:00 M-F 🗣️ Eng 🇺🇸 L  
 IPAs: IEHP Direct

#### Hoxter, Gayle L, RD

NPI: 1699432377 ✦ Board Certified: No  
 191 N Sunrise Way, Palm Springs, CA 92262 ☎ 4433  
 Accepting new patients CA#: RD611341  
 (760) 778-2210 Hours: 7:30-5:00 M-F 🗣️ Eng 🇺🇸 L  
 IPAs: IEHP Direct

#### Kimani, Rahab N, RD

NPI: 1336806926 Board Certified: No  
 191 N Sunrise Way, Palm Springs, CA 92262 ☎ 4433  
 Accepting new patients CA#: RD86106676  
 (951) 358-5440 Hours: 7:30-5:00 M-F 🗣️ Eng 🇺🇸 L  
 IPAs: IEHP Direct

#### McCarthy, Maureen M, RD

NPI: 1497410120 ✦ Board Certified: No  
 191 N Sunrise Way, Palm Springs, CA 92262 ☎ 4433  
 Accepting new patients CA#: RD715291  
 (760) 778-2210 Hours: 7:30-5:00 M-F 🗣️ Eng 🇺🇸 L  
 IPAs: IEHP Direct

## Specialists / Especialistas

### Padilla, Rebekah K, RD

NPI: 1770200701 ◆ **Board Certified:** No  
191 N Sunrise Way, Palm Springs, CA 92262 📞 4433  
Accepting new patients CA#: RD816101  
(760) 778-2210 **Hours:** 8:00-5:00 M-F 🗣️ Eng 🇺🇸 L  
IPAs: IEHP Direct

### Rodriguez, Sophie G, RD

NPI: 1548987498 ◆ **Board Certified:** No  
191 N Sunrise Way, Palm Springs, CA 92262 📞 4433  
Accepting new patients CA#: RD86114517  
(760) 778-2210 **Hours:** 7:30-5:00 M-F 🗣️ Eng 🇺🇸 L  
IPAs: IEHP Direct

### Rodriguez, Izell M, RD

NPI: 1508528019 ◆ **Board Certified:** No  
191 N Sunrise Way, Palm Springs, CA 92262 📞 4433  
Accepting new patients CA#: RD86007564  
(760) 778-2210 **Hours:** 7:30-5:00 M-F 🗣️ Eng 🇺🇸 L  
IPAs: IEHP Direct

### Stewart, Jennifer V, RD

NPI: 1841955630 ◆ **Board Certified:** No  
191 N Sunrise Way, Palm Springs, CA 92262 📞 4433  
Accepting new patients CA#: RD710364  
(760) 778-2210 **Hours:** 7:30-5:00 M-F 🗣️ Eng 🇺🇸 L  
IPAs: IEHP Direct

### Varela, Michelle M, RD

NPI: 1306506092 ◆ **Board Certified:** No  
191 N Sunrise Way, Palm Springs, CA 92262 📞 4433  
Accepting new patients CA#: RD824049  
(760) 778-2210 **Hours:** 7:30-5:00 M-F 🗣️ Eng 🇺🇸 L  
IPAs: IEHP Direct

### Wong, Gustavo C, RD

NPI: 1134139629 ◆ **Board Certified:** No  
1695 N Sunrise Way, Ste 201, 203  
Palm Springs, CA 92262 📞 4794  
Accepting existing patients CA#: RD802255  
(760) 323-2118 **Hours:** 8:00-5:00 M-F 🗣️ Eng, Spa, Por,  
Ctn 🇺🇸 P, EB, IB, R, E, B IPAs: IEHP Direct

### Wong, Gustavo C, RD

NPI: 1134139629 ◆ **Board Certified:** No  
191 N Sunrise Way, Palm Springs, CA 92262 📞 4433  
Accepting existing patients CA#: RD802255  
(760) 778-2210 **Hours:** 7:30-5:00 M-F 🗣️ Eng, Por, Ctn  
🇺🇸 L IPAs: IEHP Direct

## Gastroenterology / Gastroenterología

### Abdollahzadeh, Homan, MD

NPI: 1184634826 **Board Certified:** Yes  
1330 N Indian Canyon Dr, Ste F  
Palm Springs, CA 92262 📞 2381  
Accepting new patients CA#: A60802  
(760) 864-4163 **Hours:** 8:00-5:00 M-F  
✉️ mresendiz@homanzadeh.com 🗣️ Eng, Per, Fai

🇺🇸 P, EB, R, L **Hospitals:** Desert Regional, Eisenhower  
IPAs: ACMG, IEHP Direct, LSMA

### Agarwal, Vijay P, MD

NPI: 1609964154 **Board Certified:** No  
1330 N Indian Canyon Dr, Ste F  
Palm Springs, CA 92262 📞 2381  
Accepting new patients CA#: A43699  
(760) 864-4163 **Hours:** 8:00-5:00 M-F  
✉️ mresendiz@homanzadeh.com 🗣️ Eng, Hin, Pan  
🇺🇸 P, EB, R, L **Hospitals:** Desert Regional, Eisenhower  
IPAs: ACMG, IEHP Direct

### Asgeri, Mehrdad, MD

NPI: 1063453868 **Board Certified:** Yes  
1100 N Palm Canyon Dr, Ste 214  
Palm Springs, CA 92262 📞 2376  
Accepting new patients CA#: C128282  
(760) 699-7607 **Hours:** 8:00-4:30 M-F 🗣️ Eng, Per, Fai, Tur  
🇺🇸 L **Hospitals:** Desert Regional, Eisenhower,  
John F Kennedy IPAs: ACMG, IEHP Direct, LSMA

### Bortniker, Ethan I, MD

NPI: 1396905576 **Board Certified:** Yes  
1330 N Indian Canyon Dr, Ste F  
Palm Springs, CA 92262 📞 2381  
Accepting new patients CA#: A155188  
(760) 864-4163 **Hours:** 8:00-5:00 M-F  
✉️ mresendiz@homanzadeh.com 🗣️ Eng 🇺🇸 P, EB, R, L  
**Hospitals:** Desert Regional, Eisenhower IPAs: IEHP Direct

### Collen, Martin J, MD

NPI: 1578659249 **Board Certified:** Yes  
1330 N Indian Canyon Dr, Ste F  
Palm Springs, CA 92262 📞 2381  
Accepting new patients CA#: G21032  
(760) 864-4163 **Hours:** 8:00-5:00 M-F  
✉️ mresendiz@homanzadeh.com 🗣️ Eng 🇺🇸 P, EB, R, L  
**Hospitals:** Desert Regional IPAs: ACMG, IEHP Direct

### Romberg, Christopher D, MD



NPI: 1215096953 **Board Certified:** Yes  
1330 N Indian Canyon Dr, Ste F  
Palm Springs, CA 92262 📞 2381  
Accepting new patients CA#: A90928  
(760) 864-4163 **Hours:** 8:00-5:00 M-F  
✉️ mresendiz@homanzadeh.com 🗣️ Eng 🇺🇸 P, EB, R, L  
**Hospitals:** Desert Regional IPAs: IEHP Direct

### Serrao, Steve, MD

NPI: 1659630549 ◆ **Board Certified:** Yes  
191 N Sunrise Way, Palm Springs, CA 92262 📞 4433  
Accepting new patients CA#: A132337  
(760) 778-2210 **Hours:** 7:30-5:00 M-F 🗣️ Eng 🇺🇸 L  
**Hospitals:** Riverside University H.S. IPAs: IEHP Direct

## Specialists / Especialistas

### Solaimani, Pejman, MD

NPI: 1750647418  **Board Certified:** Yes  
191 N Sunrise Way, Palm Springs, CA 92262 📞 4433  
Accepting new patients **CA#:** A128455  
(760) 778-2210 **Hours:** 7:30-5:00 M-F 🗣️ Eng, Per, Fai  
 L **Hospitals:** Riverside University H.S. **IPAs:** IEHP Direct

### West, Carl G, MD NPI: 1326019944 **Board Certified:** Yes

1100 N Palm Canyon Dr, Ste 214  
Palm Springs, CA 92262 📞 2376  
Accepting new patients **CA#:** G35020  
(760) 699-7607 **Hours:** 8:00-5:00 M-F 🗣️ Eng  L  
**Hospitals:** Desert Regional, John F Kennedy  
**IPAs:** IEHP Direct



### General Practice / Medicina General

### Presser, Eric R, MD NPI: 1548279755 **Board Certified:** No

1180 N Indian Canyon Dr, Ste E421  
Palm Springs, CA 92262 📞 2383  
Accepting new patients **CA#:** C55135  
(760) 424-8224 **Hours:** 8:00-5:00 M-F 🗣️ Eng, Spa  L  
**Hospitals:** Desert Regional, John F Kennedy  
**IPAs:** IEHP Direct, ACMG, LSMA

### General Surgery / Cirugía General

### Agarwal, Neeru, DO

NPI: 1811962202 **Board Certified:** Yes  
1180 N Indian Canyon Dr, Ste E420  
Palm Springs, CA 92262 📞 2383  
Accepting new patients **CA#:** 20A11317  
(760) 778-7147 **Hours:** 8:00-5:00 M-F  
 dr.dagrawalreception@gmail.com 🗣️ Eng, Hin  
 P, EB, IB, R, E, B **Hospitals:** Desert Regional,  
Hi-Desert Medical Center, John F Kennedy  
**IPAs:** IEHP Direct

### Awad, Ramy A, MD

NPI: 1326275363 **Board Certified:** Yes  
555 E Tachevah Dr, Ste 3W105  
Palm Springs, CA 92262 📞 2383  
Accepting new patients **CA#:** A90487  
(760) 866-0024 **Hours:** 9:00-5:00 M-F 🗣️ Eng, Ara  L  
**Hospitals:** Desert Regional, Eisenhower, John F Kennedy  
**IPAs:** IEHP Direct, LSMA



### Fragen, Andrew J, MD

NPI: 1417910092 **Board Certified:** Yes  
1180 N Indian Canyon Dr, Ste E421  
Palm Springs, CA 92262 📞 2383  
Accepting existing patients **CA#:** G83291  
(760) 424-8224 **Hours:** 8:00-5:00 M-F 🗣️ Eng  L  
**Hospitals:** Desert Regional **IPAs:** ACMG

### Fragen, Andrew J, MD

NPI: 1417910092 **Board Certified:** Yes  
380 E Paseo El Mirador, Palm Springs, CA 92262 📞 3878  
Accepting existing patients **CA#:** G83291

(760) 323-6316 **Hours:** 9:00-3:30 M-F

 dtsadmin@desertsurgeons.org 🗣️ Eng  L  
**Hospitals:** Desert Regional **IPAs:** IEHP Direct



### Jamieson, Peter M, MD

NPI: 1386647295 **Board Certified:** Yes  
555 E Tachevah Dr, Ste 1W201  
Palm Springs, CA 92262 📞 2383  
Accepting new patients **CA#:** C53447  
(760) 866-0011 **Hours:** 8:00-5:00 M-Th 🗣️ Eng  L  
**Hospitals:** Desert Regional **IPAs:** IEHP Direct, LSMA

### Lee, Laura A, MD NPI: 1568545374 **Board Certified:** No

1180 N Indian Canyon Dr, Ste E218  
Palm Springs, CA 92262 📞 2383  
Accepting new patients **CA#:** G87497  
(760) 416-4888 **Hours:** 8:00-5:00 M-F 🗣️ Eng  L  
**Hospitals:** Desert Regional **IPAs:** IEHP Direct

### Wisniewski, Paul J, DO

NPI: 1063674190 **Board Certified:** Yes  
380 E Paseo El Mirador, Palm Springs, CA 92262 📞 3878  
Accepting existing patients **CA#:** 20A9062  
(760) 323-6316 **Hours:** 9:00-3:30 M-F  
 dtsadmin@desertsurgeons.org 🗣️ Eng  L  
**Hospitals:** Hi-Desert Medical Center, John F Kennedy  
**IPAs:** IEHP Direct

### Hand Surgery (Orthopaedic Surgery) / Cirugía de la Mano (cirugía ortopédica)

### Pooyan, Ramin, DO

NPI: 1568666022 **Board Certified:** No  
1180 N Indian Canyon Dr, Ste W201  
Palm Springs, CA 92262 📞 2383  
**Clinic Name:** Ramin Pooyan DO Inc  
Accepting new patients **CA#:** 20A11219  
(760) 416-4511 **Clinic:** (760) 416-4575 **Hours:** 8:00-5:00  
M-F 🗣️ Eng, Spa  L **Hospitals:** Desert Regional,  
Eisenhower, John F Kennedy **IPAs:** IEHP Direct, OCN

### Hematology / Hematología

### Camacho, Elber S, MD

NPI: 1598761710 **Board Certified:** Yes  
1180 N Indian Canyon Dr, Ste E218  
Palm Springs, CA 92262 📞 2383  
Accepting new patients **CA#:** G25848  
(760) 416-4880 **Hours:** 8:00-5:00 M-F 🗣️ Eng, Spa  L  
**Hospitals:** Desert Regional **IPAs:** IEHP Direct, LSMA

### Maunglay, Soe T, MD

NPI: 1093864373 **Board Certified:** Yes  
1180 N Indian Canyon Dr, Ste E218  
Palm Springs, CA 92262 📞 2383  
Accepting new patients **CA#:** C152411  
(760) 416-4748 **Hours:** 8:00-5:00 M-F 🗣️ Eng, Bur  L  
**Hospitals:** Desert Valley Hospital/Hospital,



## Specialists / Especialistas

Parkview Community, St Mary, Victor Valley  
IPAs: IEHP Direct, LSMA

### Infectious Disease / Enfermedades Infecciosas

#### Kerkar, Shubha J, MD

NPI: 1538102207 **Board Certified:** Yes  
1695 N Sunrise Way, Ste 201, 203  
Palm Springs, CA 92262 4794  
Accepting new patients **CA#:** A48721  
(760) 323-2118 **Hours:** 8:00-5:00 M-F Eng, Spa  
 P, EB, IB, R, E, B **Hospitals:** Eisenhower  
IPAs: IEHP Direct

#### MDluli, Xolani P, MD

NPI: 1043418023 **Board Certified:** Yes  
1180 N Indian Canyon Dr, Ste E218  
Palm Springs, CA 92262 2383  
Accepting new patients **CA#:** A99214  
(760) 416-4833 **Hours:** 8:00-5:00 M-F Eng L  
**Hospitals:** Desert Regional, Eisenhower IPAs: IEHP Direct

### Interventional Cardiology / Cardiología Intervencionista

#### Verma, Sanjay, MD

NPI: 1710190095 **Board Certified:** Yes  
1180 N Indian Canyon Dr, Ste E205  
Palm Springs, CA 92262 2383  
Accepting new patients **CA#:** A105189  
(760) 325-1202 **Hours:** 8:00-5:00 M-F Eng, Hin L  
**Hospitals:** Desert Regional, John F Kennedy  
IPAs: IEHP Direct, LSMA

### Maternal & Fetal Medicine / Medicina Materno Fetal

#### Kfir, Menashe, MD NPI: 1962411447 **Board Certified:** Yes

1150 N Indian Canyon Dr, Palm Springs, CA 92262  
 2383  
Accepting new patients **CA#:** A91290  
(760) 323-6511 **Hours:** 8:00-5:00 M-F Eng, Spa, Heb  
 L **Hospitals:** Desert Regional IPAs: IEHP Direct

#### Kfir, Menashe, MD NPI: 1962411447 **Board Certified:** Yes

1180 N Indian Canyon Dr, Ste W200  
Palm Springs, CA 92262 2383  
Accepting new patients **CA#:** A91290  
(760) 323-6436 **Hours:** 8:00-5:00 M-F Eng, Heb L  
**Hospitals:** Desert Regional IPAs: IEHP Direct

#### Shrivastava, Vineet K, MD

NPI: 1912927500 **Board Certified:** Yes  
1150 N Indian Canyon Dr, Palm Springs, CA 92262  
 2383  
Accepting new patients **CA#:** A86382  
(760) 323-6511 **Hours:** 8:00-5:00 M-F Eng, Spa L

**Hospitals:** Desert Regional IPAs: IEHP Direct, LSMA

#### Shrivastava, Vineet K, MD

NPI: 1912927500 **Board Certified:** Yes  
1180 N Indian Canyon Dr, Ste W200  
Palm Springs, CA 92262 2383  
Accepting new patients **CA#:** A86382  
(760) 323-6436 **Hours:** 8:00-5:00 M-F Eng L  
**Hospitals:** Desert Regional IPAs: IEHP Direct

### Medical Oncology / Oncología Médica

#### Brook, Scott D, MD NPI: 1245424365 **Board Certified:** Yes

1180 N Indian Canyon Dr, Ste E218  
Palm Springs, CA 92262 2383  
Accepting new patients **CA#:** A116376  
(760) 416-4721 **Hours:** 8:00-5:00 M-F Eng L  
**Hospitals:** Desert Regional IPAs: IEHP Direct, LSMA

#### Morehead, Glen P, MD

NPI: 1720169386 **Board Certified:** Yes  
1180 N Indian Canyon Dr, Ste E218  
Palm Springs, CA 92262 2383  
Accepting new patients **CA#:** C168512  
(760) 416-4719 **Hours:** 8:00-5:00 M-F Eng, Frn L  
**Hospitals:** Desert Regional IPAs: IEHP Direct, LSMA

#### Phan, Kim M, DO NPI: 1295001592 **Board Certified:** Yes

1180 N Indian Canyon Dr, Ste E218  
Palm Springs, CA 92262 2383  
Accepting new patients **CA#:** 20A13018  
(760) 416-4749 **Hours:** 8:00-5:00 M-F Eng L  
**Hospitals:** Desert Regional IPAs: IEHP Direct

### Nephrology / Nefrología

#### Alderman, David M, MD

NPI: 1467419523 **Board Certified:** Yes  
1180 N Indian Canyon Dr, Ste W303  
Palm Springs, CA 92262 2383  
Accepting new patients **CA#:** A50964  
(760) 416-4819 **Hours:** 8:00-5:00 M-Th, 8:00-4:00 F  
 desertnephrology@yahoo.com Eng, Spa L  
**Hospitals:** Desert Regional, Eisenhower,  
Hi-Desert Medical Center IPAs: IEHP Direct, LSMA

#### Hussain, Mohammad A, MD

NPI: 1801245063 **Board Certified:** No  
1100 N Palm Canyon Dr, Ste 211  
Palm Springs, CA 92262 2376  
Accepting new patients **CA#:** A163153  
(760) 323-1155 **Hours:** 8:30-5:00 M-Th, 8:30-12:00 F  
 Eng, Spa P, EB, IB, R, T, B  
**Hospitals:** Riverside Community IPAs: IEHP Direct, LSMA,  
OCN

**Stone, Bryan L, MD**

NPI: 1225095383 Board Certified: Yes  
 1180 N Indian Canyon Dr, Ste W303  
 Palm Springs, CA 92262 ☎ 2383  
 Accepting new patients CA#: G80187  
 (760) 416-4819 Hours: 8:00-5:00 M-Th, 8:00-4:00 F  
 ☒ desertnephrology@yahoo.com 🗣 Eng, Spa ♿ L  
 Hospitals: Desert Regional, Eisenhower IPAs: IEHP Direct

**Neurological Surgery / Cirugía Neurológica****Alastra, Anthony J, MD**

NPI: 1720069438 Board Certified: Yes  
 1080 N Indian Canyon Dr, Ste 201  
 Palm Springs, CA 92262 ☎ 2383  
 Accepting new patients CA#: C156134  
 (760) 507-8473 Hours: 8:00-5:00 M-F 🗣 Eng ♿ L  
 Hospitals: Desert Regional IPAs: LSMA

**McCafferty, Randall R, MD**

NPI: 1679672406 Board Certified: Yes  
 1180 N Indian Canyon Dr, Ste E205  
 Palm Springs, CA 92262 ☎ 2383  
 Accepting new patients CA#: G81608  
 (760) 325-1202 Hours: 8:00-5:00 M-F 🗣 Eng ♿ L  
 Hospitals: Desert Regional IPAs: ACMG, IEHP Direct, LSMA

**Shields, Jessica A, MD**

NPI: 1679960140 Board Certified: No  
 1180 N Indian Canyon Dr, Ste E205  
 Palm Springs, CA 92262 ☎ 2383  
 Accepting new patients CA#: A181435  
 (760) 325-1202 Hours: 8:00-5:00 M-F 🗣 Eng ♿ L  
 Hospitals: Desert Regional IPAs: IEHP Direct, OCN

**Siddiqi, Javed, MD** NPI: 1407963176 Board Certified: Yes

1080 N Indian Canyon Dr, Ste 201  
 Palm Springs, CA 92262 ☎ 2383  
 Accepting new patients CA#: A62389  
 (909) 793-4336 Hours: 8:00-5:00 M-F 🗣 Eng, Frn, Urd  
 ♿ L Hospitals: Desert Regional, Riverside University H.S.  
 IPAs: ACMG, IEHP Direct

**Neurology / Neurología****Aronow, Howard A, MD**

NPI: 1982629564 ⬠ Board Certified: No  
 1695 N Sunrise Way, Ste 201, 203  
 Palm Springs, CA 92262 ☎ 4794  
 Accepting new patients CA#: A46529  
 (760) 323-2118 Hours: 8:00-5:00 M-F 🗣 Eng, Spa  
 ♿ P, EB, IB, R, E, B Hospitals: Desert Regional  
 IPAs: IEHP Direct

**Johnson, Eli R, DO** NPI: 1508268301 Board Certified: No

1080 N Indian Canyon Dr, Ste 201  
 Palm Springs, CA 92262 ☎ 2383  
 Accepting new patients CA#: 20A15010

(760) 507-8473 Hours: 8:00-5:00 M-F 🗣 Eng ♿ L  
 Hospitals: Desert Regional IPAs: LSMA

**Nacionales, David, DO**

NPI: 1699169227 Board Certified: No  
 1180 N Indian Canyon Dr, Ste W214  
 Palm Springs, CA 92262 ☎ 2383  
 Accepting new patients CA#: 20A15651  
 (760) 416-4545 Hours: 8:00-5:00 M-F 🗣 Eng ♿ L  
 Hospitals: Desert Regional IPAs: IEHP Direct, LSMA

**Tayag, Emilio C, MD**

NPI: 1356409312 Board Certified: Yes  
 1080 N Indian Canyon Dr, Ste 201  
 Palm Springs, CA 92262 ☎ 2383  
 Accepting new patients CA#: A54615  
 (760) 507-8473 Hours: 8:00-5:00 M-F 🗣 Eng ♿ L  
 Hospitals: Desert Regional, Redlands Community  
 IPAs: IEHP Direct

**Neurology with Special Qualifications in Child Neurology / Neurología con capacitación especial en Neurología Infantil****Salim, Muhammad F, MD**

NPI: 1205042579 Board Certified: Yes  
 1180 N Indian Canyon Dr, Ste W214  
 Palm Springs, CA 92262 ☎ 2383  
 Accepting new patients CA#: A136867  
 (760) 416-4545 Hours: 8:00-5:00 M-F 🗣 Eng, Urd, Hin  
 ♿ L Hospitals: Desert Regional IPAs: IEHP Direct

**Occupational Therapy / Terapia Ocupacional****Bonilla, Edward X, OT**

NPI: 1003578006 Board Certified: No  
 1090 N Palm Canyon Dr, Ste D  
 Palm Springs, CA 92262 ☎ 2372  
 Accepting new patients CA#: OT22784  
 (760) 778-7150 Hours: 8:00-5:00 M-F 🗣 Eng ♿ L  
 IPAs: IEHP Direct

**Di Meglio, Paul J, OT**

NPI: 1013054584 Board Certified: No  
 1090 N Palm Canyon Dr, Ste D  
 Palm Springs, CA 92262 ☎ 2372  
 Accepting new patients CA#: OT6025  
 (760) 778-7150 Hours: 8:00-5:00 M-F 🗣 Eng ♿ L  
 IPAs: IEHP Direct

**Ruelas, Cristina M, OT**

NPI: 1104591288 Board Certified: No  
 1090 N Palm Canyon Dr, Ste D  
 Palm Springs, CA 92262 ☎ 2372  
 Accepting new patients CA#: OT23905  
 (760) 778-7150 Hours: 8:00-5:00 M-F 🗣 Eng ♿ L

## Specialists / Especialistas

IPAs: IEHP Direct

### Ophthalmology / Oftalmología

#### Bekendam, Peter D, MD

NPI: 1740468263 Board Certified: Yes  
340 S Farrell Dr, Ste A105  
Palm Springs, CA 92262 ☎ 2401  
Accepting existing patients CA#: A95411  
(760) 327-6225 Hours: 8:00-5:00 M-F 🗨 Eng 🇺🇸 L  
Hospitals: San Antonio IPAs: IEHP Direct

#### Chan, Clement K, MD

NPI: 1336131408 Board Certified: Yes  
340 S Farrell Dr, Ste A105  
Palm Springs, CA 92262 ☎ 2401  
Clinic Name: Pacific Eye Institute Group  
Accepting new patients CA#: G45036  
(760) 327-6225 Clinic: (760) 340-2394 Hours: 8:00-5:00  
M-F 🗨 Eng, Ctn 🇺🇸 L Hospitals: Desert Regional  
IPAs: IEHP Direct

#### Ching, Andrea S, MD

NPI: 1669495214 Board Certified: Yes  
340 S Farrell Dr, Ste A105  
Palm Springs, CA 92262 ☎ 2401  
Accepting existing patients CA#: A70709  
(760) 327-6225 Hours: 8:00-5:00 M-F 🗨 Eng 🇺🇸 L  
Hospitals: San Antonio IPAs: IEHP Direct

#### Engelberg, Moises, DO

NPI: 1730570896 Board Certified: Yes  
1180 N Indian Canyon Dr, Ste E130  
Palm Springs, CA 92262 ☎ 2383  
Accepting new patients CA#: 20A17131  
(760) 320-8497 Hours: 8:00-5:00 M-F 🗨 Eng 🇺🇸 L  
Hospitals: Riverside University H.S. IPAs: IEHP Direct

#### Goldban, Wallace F, MD

NPI: 1780872671 Board Certified: Yes  
1180 N Indian Canyon Dr, Ste E130  
Palm Springs, CA 92262 ☎ 2383  
Accepting new patients CA#: G77969  
(760) 320-8497 Hours: 8:00-5:00 M-F 🗨 Eng 🇺🇸 L  
Hospitals: Desert Regional IPAs: IEHP Direct

#### Henao, Martha C, MD

NPI: 1316358971 Board Certified: No  
340 S Farrell Dr, Ste A105  
Palm Springs, CA 92262 ☎ 2401  
Accepting new patients CA#: A139610  
(760) 327-6225 Hours: 8:00-5:00 M-F 🗨 Eng 🇺🇸 L  
Hospitals: Loma Linda - Childrens, Loma Linda,  
Riverside University H.S. IPAs: IEHP Direct

#### Kim, Samuel C, MD NPI: 1720379100 Board Certified: Yes

340 S Farrell Dr, Ste A105  
Palm Springs, CA 92262 ☎ 2401  
Accepting new patients CA#: A123812

(760) 327-6225 Hours: 8:00-5:00 M-F 🗨 Eng, Kor 🇺🇸 L  
Hospitals: Riverside University H.S. IPAs: IEHP Direct

#### Lin, Steven G, MD NPI: 1457343568 Board Certified: Yes

340 S Farrell Dr, Ste A105  
Palm Springs, CA 92262 ☎ 2401  
Accepting new patients CA#: G84610  
(760) 327-6225 Hours: 8:00-5:00 M-F 🗨 Eng 🇺🇸 L  
Hospitals: Desert Regional, Loma Linda,  
Riverside Community IPAs: IEHP Direct

#### Roeske, Richmond E, MD

NPI: 1720009913 Board Certified: Yes  
340 S Farrell Dr, Ste A105  
Palm Springs, CA 92262 ☎ 2401  
Accepting existing patients CA#: A64048  
(760) 327-6225 Hours: 8:00-5:00 M-F 🗨 Eng 🇺🇸 L  
Hospitals: San Antonio IPAs: IEHP Direct

#### Savar, Aaron M, MD

NPI: 1124182662 Board Certified: Yes  
340 S Farrell Dr, Ste A105  
Palm Springs, CA 92262 ☎ 2401  
Accepting existing patients CA#: A89132  
(760) 327-6225 Hours: 8:00-5:00 M-F 🗨 Eng 🇺🇸 L  
Hospitals: San Antonio IPAs: IEHP Direct

#### Savar, Louis M, MD

NPI: 1053519447 Board Certified: Yes  
340 S Farrell Dr, Ste A105  
Palm Springs, CA 92262 ☎ 2401  
Accepting existing patients CA#: A108283  
(760) 327-6225 Hours: 8:00-5:00 M-F 🗨 Eng 🇺🇸 L  
Hospitals: San Antonio IPAs: IEHP Direct

#### Soni, Nishant G, MD

NPI: 1861741381 Board Certified: Yes  
340 S Farrell Dr, Ste A105  
Palm Springs, CA 92262 ☎ 2401  
Accepting existing patients CA#: A142511  
(760) 327-6225 Hours: 8:00-5:00 M-F 🗨 Eng, Guj 🇺🇸 L  
Hospitals: San Antonio IPAs: IEHP Direct

#### Vidor, Ira A, MD NPI: 1467582106 Board Certified: Yes

340 S Farrell Dr, Ste A105  
Palm Springs, CA 92262 ☎ 2401  
Accepting existing patients CA#: A108065  
(760) 327-6225 Hours: 8:00-5:00 M-F 🗨 Eng 🇺🇸 L  
Hospitals: San Antonio IPAs: IEHP Direct

#### Yung, Edward S, MD

NPI: 1225391725 Board Certified: Yes  
340 S Farrell Dr, Ste A105  
Palm Springs, CA 92262 ☎ 2401  
Accepting existing patients CA#: A146756  
(760) 327-6225 Hours: 8:00-5:00 M-F 🗨 Eng, Ctn, Ger  
🇺🇸 L Hospitals: San Antonio IPAs: IEHP Direct



## Specialists / Especialistas

### Orthopaedic Surgery / Cirugía Ortopédica

#### Bell, James A (Jim), MD

NPI: 1568484756 Board Certified: Yes  
151 S Sunrise Way, Ste 100  
Palm Springs, CA 92262 ☎ 4791  
Accepting new patients CA#: G63505  
(760) 568-2684 Hours: 8:00-5:00 M-F 🗣 Eng ♿ L  
Hospitals: Desert Regional, Eisenhower IPAs: ACMG, IEHP Direct

#### Bosley, Jacob R, MD

NPI: 1508077306 Board Certified: Yes  
151 S Sunrise Way, Ste 100  
Palm Springs, CA 92262 ☎ 4791  
Accepting new patients CA#: C156377  
(760) 568-2684 Hours: 8:00-5:00 M-F 🗣 Eng ♿ L  
Hospitals: Desert Regional, Eisenhower, John F Kennedy  
IPAs: IEHP Direct

#### Briggs, Dustin T, MD

NPI: 1295902492 Board Certified: Yes  
151 S Sunrise Way, Ste 100  
Palm Springs, CA 92262 ☎ 4791  
Accepting new patients CA#: A124871  
(760) 568-2684 Hours: 8:00-5:00 M-F 🗣 Eng ♿ L  
Hospitals: Desert Regional, Eisenhower, John F Kennedy  
IPAs: IEHP Direct

#### Dubose, Candice N, MD

NPI: 1124291844 Board Certified: Yes  
1180 N Indian Canyon Dr, Ste W200, W201  
Palm Springs, CA 92262 ☎ 2383  
Accepting new patients CA#: C168477  
(760) 416-4511 Hours: 8:00-5:00 M-F 🗣 Eng ♿ L  
Hospitals: Desert Regional IPAs: IEHP Direct, LSMA, OCN

#### Johnson, Julie M, MD

NPI: 1861601809 Board Certified: Yes  
151 S Sunrise Way, Ste 100  
Palm Springs, CA 92262 ☎ 4791  
Accepting new patients CA#: C140761  
(760) 568-2684 Hours: 8:00-5:00 M-F 🗣 Eng ♿ L  
Hospitals: Eisenhower, John F Kennedy IPAs: IEHP Direct

#### Roger, Douglas J, MD

NPI: 1649272337 Board Certified: Yes  
1180 N Indian Canyon Dr, Ste W201  
Palm Springs, CA 92262 ☎ 2383  
Clinic Name: Universal Orthopaedic Group  
Accepting new patients CA#: G77670  
(760) 416-4511 Hours: 8:00-4:00 M-F  
Clinic Hours 2: 8:00-5:00 M-F ✉ icon@tenethealth.com  
🗣 Eng ♿ L Hospitals: Desert Regional, Eisenhower,  
John F Kennedy IPAs: IEHP Direct, ACMG, LSMA, OCN

#### Savin, David D, MD

NPI: 1932498797 Board Certified: Yes  
151 S Sunrise Way, Ste 100  
Palm Springs, CA 92262 ☎ 4791  
Accepting new patients CA#: A148596  
(760) 568-2684 Hours: 8:00-5:00 M-F 🗣 Eng ♿ L  
Hospitals: Desert Regional, Eisenhower, John F Kennedy  
IPAs: IEHP Direct

#### Seip, Jeffrey D, MD NPI: 1275649782 Board Certified: No

1180 N Indian Canyon Dr, Ste W201  
Palm Springs, CA 92262 ☎ 2383  
Clinic Name: Institute Of Clinical Orthopedics And  
Neurosciences  
Accepting new patients CA#: A86692  
(760) 416-4511 Clinic: (760) 416-4575 Hours: 8:00-5:00  
M-F 🗣 Eng, Frn ♿ L Hospitals: Desert Regional,  
Hi-Desert Medical Center IPAs: IEHP Direct, OCN

#### Stabile, Louis A, MD

NPI: 1972514610 Board Certified: Yes  
1180 N Indian Canyon Dr, Ste W200, W201  
Palm Springs, CA 92262 ☎ 2383  
Accepting new patients CA#: G84437  
(760) 416-4511 Hours: 8:00-5:00 M-F 🗣 Eng, Ita ♿ L  
Hospitals: Desert Regional, Eisenhower IPAs: IEHP Direct

#### Swenning, Todd A, MD

NPI: 1386627842 Board Certified: Yes  
1180 N Indian Canyon Dr, Ste W201  
Palm Springs, CA 92262 ☎ 2383  
Accepting new patients CA#: C134866  
(760) 416-4511 Hours: 8:00-5:00 M-F 🗣 Eng ♿ L  
Hospitals: Desert Regional, Hi-Desert Medical Center  
IPAs: IEHP Direct, LSMA, OCN

#### Zapf, Matthew R, MD

NPI: 1891115457 Board Certified: Yes  
1180 N Indian Canyon Dr, Ste W200, W201  
Palm Springs, CA 92262 ☎ 2383  
Clinic Name: Fccp Orthopedic Associates  
Accepting new patients CA#: A129583  
(760) 416-4511 Clinic: (760) 416-4575 Hours: 8:00-5:00  
M-F 🗣 Eng ♿ L Hospitals: Desert Regional,  
Eisenhower, John F Kennedy IPAs: IEHP Direct, OCN,  
ACMG, LSMA

### Otolaryngology - Head and Neck Surgery / Otorrinolaringología: Cirugía de la Cabeza y del Cuello

#### Sharma, Giriraj K, MD

NPI: 1780977066 Board Certified: Yes  
555 E Tachevah Dr, Ste 1W104  
Palm Springs, CA 92262 ☎ 2383  
Accepting new patients CA#: A127561  
(925) 254-6710 Hours: 9:00-5:00 M-F 🗣 Eng ♿ L

## Specialists / Especialistas

Hospitals: Desert Regional IPAs: IEHP Direct

### Pain Management / Manejo del Dolor

**Kanu, Abdul S**, MD NPI: 1801039292 Board Certified: Yes  
1080 N Indian Canyon Dr, Ste 203  
Palm Springs, CA 92262 ☎ 2383  
Accepting new patients CA#: A126557  
(760) 320-8005 Hours: 8:30-5:00 M-F 🗨 Eng 🇺🇸 L  
IPAs: IEHP Direct

**Kanu, Abdul S**, MD NPI: 1801039292 Board Certified: Yes  
1133 N Palm Canyon Dr, Ste A  
Palm Springs, CA 92262 ☎ 2376  
Accepting new patients CA#: A126557  
(760) 318-0505 Hours: 8:30-5:00 M-F 🗨 Eng  
🇺🇸 P, EB, IB, E, L IPAs: IEHP Direct

**Leier, Tim U**, MD NPI: 1972777316 Board Certified: Yes  
1080 N Indian Canyon Dr, Ste 203  
Palm Springs, CA 92262 ☎ 2383  
Accepting new patients CA#: C144900  
(760) 320-8005 Hours: 8:30-5:00 M-F 🗨 Eng, Ger 🇺🇸 L  
IPAs: PHN

**Leier, Tim U**, MD NPI: 1972777316 Board Certified: Yes  
1133 N Palm Canyon Dr, Ste A  
Palm Springs, CA 92262 ☎ 2376  
Accepting new patients CA#: C144900  
(760) 318-0505 Hours: 8:30-5:00 M-F 🗨 Eng, Ger  
🇺🇸 P, EB, IB, E, L IPAs: IEHP Direct, PHN

**Sharma, Anupam**, MD  
NPI: 1720498298 Board Certified: Yes  
1100 N Palm Canyon Dr, Ste 203  
Palm Springs, CA 92263 ☎ 2372  
Accepting new patients CA#: A155140  
(760) 406-5100 Hours: 8:00-5:00 M-F 🗨 Eng, Spa, Hin  
🇺🇸 P, EB, IB, R, E, B IPAs: IEHP Direct

### Pain Medicine / Medicina del Dolor

**Moeller-Bertram, Tobias**, MD  
NPI: 1134169741 Board Certified: Yes  
1080 N Indian Canyon Dr, Ste 203  
Palm Springs, CA 92262 ☎ 2383  
Accepting new patients CA#: A80383  
(760) 320-8005 Hours: 8:30-5:00 M-F 🗨 Eng, Ger 🇺🇸 L  
IPAs: IEHP Direct

**Moeller-Bertram, Tobias**, MD  
NPI: 1134169741 Board Certified: Yes  
1133 N Palm Canyon Dr, Ste A  
Palm Springs, CA 92262 ☎ 2376  
Accepting new patients CA#: A80383  
(760) 318-0505 Hours: 8:30-5:00 M-F 🗨 Eng, Ger  
🇺🇸 P, EB, IB, E, L IPAs: IEHP Direct

**Wong, Kevin**, DO NPI: 1457693038 Board Certified: Yes  
151 S Sunrise Way, Ste 100  
Palm Springs, CA 92262 ☎ 4791  
Accepting new patients CA#: 20A16184  
(760) 568-2684 Hours: 8:00-5:00 M-F 🗨 Eng, Ctn, Mnd  
🇺🇸 L Hospitals: Eisenhower IPAs: ACMG, IEHP Direct

**Wong, Kevin**, DO NPI: 1457693038 Board Certified: Yes  
415 S Palm Canyon Dr, Ste 200  
Palm Springs, CA 92262 ☎ 2377  
Accepting new patients CA#: 20A16184  
(760) 568-2684 Hours: 8:00-5:00 M-F 🗨 Eng, Ctn, Mnd  
🇺🇸 L Hospitals: Eisenhower IPAs: ACMG, IEHP Direct

### Pediatric Cardiology / Cardiología Pediátrica

**Hashmi, Aijaz**, MD NPI: 1538134762 Board Certified: Yes  
555 E Tachevah Dr, Ste 2W105  
Palm Springs, CA 92262 ☎ 2383  
Accepting new patients CA#: A66814  
(760) 318-8100 Hours: 8:30-5:00 M-F 🗨 Eng 🇺🇸 L  
Hospitals: Desert Regional, Loma Linda - Childrens  
IPAs: ACMG, IEHP Direct, LSMA, OCN

### Physical Medicine & Rehabilitation / Medicina Física y Rehabilitación

**Ailinani, Hary R**, MD  
NPI: 1619133444 Board Certified: Yes  
1133 N Palm Canyon Dr, Ste A  
Palm Springs, CA 92262 ☎ 2376  
Accepting new patients CA#: C164092  
(760) 318-0505 Hours: 8:30-5:00 M-F 🗨 Eng  
🇺🇸 P, EB, IB, E, L IPAs: IEHP Direct

**Smith, Phillip J (Jeff)**, DO  
NPI: 1386879625 Board Certified: Yes  
151 S Sunrise Way, Ste 100  
Palm Springs, CA 92262 ☎ 4791  
Accepting new patients CA#: 20A10637  
(760) 568-2684 Hours: 8:00-5:00 M-F 🗨 Eng 🇺🇸 L  
Hospitals: Eisenhower IPAs: IEHP Direct

**Wilgarde, David S**, MD  
NPI: 1790785467 Board Certified: Yes  
3001 E Tahquitz Canyon Way, Ste 108  
Palm Springs, CA 92262 ☎ 2406  
Accepting existing patients CA#: G74463  
(760) 320-4292 Hours: 8:30-4:30 M-F  
✉ cisca@preventivemedcenters.com 🗨 Eng 🇺🇸 L  
Hospitals: Desert Regional IPAs: IEHP Direct

**Physical Therapy / Terapia Física****Bautista, Marjorie Frances M, PT**

NPI: 1447763016 Board Certified: No  
 3700 E Tachevah Dr, Ste 107  
 Palm Springs, CA 92262 ☎ 4797  
 Accepting new patients CA#: PT293884  
 (760) 459-0003 Hours: 8:00-5:00 M-F 🗣 Eng, Tgl ♿ L  
 IPAs: IEHP Direct

**Bishop, Elijah J (Eli), PT**

NPI: 1710902051 Board Certified: No  
 1090 N Palm Canyon Dr, Ste D  
 Palm Springs, CA 92262 ☎ 2372  
 Accepting new patients CA#: PT28284  
 (760) 778-7150 Hours: 8:00-5:00 M-F 🗣 Eng ♿ L  
 IPAs: IEHP Direct, OCN

**Coloma, Raemar V, PT**

NPI: 1003530262 Board Certified: No  
 1090 N Palm Canyon Dr, Ste D  
 Palm Springs, CA 92262 ☎ 2372  
 Accepting new patients CA#: PT302998  
 (760) 778-7150 Hours: 8:00-5:00 M-F 🗣 Eng ♿ L  
 IPAs: IEHP Direct

**Dhanani, Kaushik H, PT**

NPI: 1992379242 Board Certified: No  
 1090 N Palm Canyon Dr, Ste D  
 Palm Springs, CA 92262 ☎ 2372  
 Accepting new patients CA#: PT298183  
 (760) 778-7150 Hours: 8:00-5:00 M-F 🗣 Eng ♿ L  
 IPAs: IEHP Direct

**Gunnarsson, Bjorn E, PT**

NPI: 1114284767 Board Certified: No  
 3700 E Tachevah Dr, Ste 107  
 Palm Springs, CA 92262 ☎ 4797  
 Accepting new patients CA#: PT38735  
 (760) 459-0003 Hours: 8:00-5:00 M-F 🗣 Eng ♿ L  
 IPAs: OCN

**Gunnarsson, Gudmundur H (Gundi), PT**

NPI: 1144396359 Board Certified: No  
 3700 E Tachevah Dr, Ste 107  
 Palm Springs, CA 92262 ☎ 4797  
 Accepting new patients CA#: PT10078  
 (760) 459-0003 Hours: 8:00-5:00 M-F 🗣 Eng ♿ L  
 IPAs: IEHP Direct, OCN

**Juhl, Jerry F, PT** NPI: 1528264710 Board Certified: No

3700 E Tachevah Dr, Ste 107  
 Palm Springs, CA 92262 ☎ 4797  
 Accepting new patients CA#: PT15002  
 (760) 459-0003 Hours: 8:00-5:00 M-F 🗣 Eng ♿ L  
 IPAs: IEHP Direct, OCN

**Kenney, Ashley S, PT**

NPI: 1467008367 Board Certified: No  
 1090 N Palm Canyon Dr, Ste D  
 Palm Springs, CA 92262 ☎ 2372  
 Accepting new patients CA#: PT297141  
 (760) 778-7150 Hours: 8:00-5:00 M-F 🗣 Eng ♿ L  
 IPAs: IEHP Direct

**Likins, Andrea R, PT**

NPI: 1801550850 Board Certified: No  
 1090 N Palm Canyon Dr, Ste D  
 Palm Springs, CA 92262 ☎ 2372  
 Accepting new patients CA#: PT300799  
 (760) 778-7150 Hours: 8:00-5:00 M-F 🗣 Eng ♿ L  
 IPAs: IEHP Direct

**Lim, Frances (Fran), PT**

NPI: 1942477641 Board Certified: No  
 3700 E Tachevah Dr, Ste 107  
 Palm Springs, CA 92262 ☎ 4797  
 Accepting new patients CA#: PT23431  
 (760) 459-0003 Hours: 8:00-5:00 M-F 🗣 Eng, Kor ♿ L  
 IPAs: IEHP Direct, OCN

**Lowrie, Kristina, PT** NPI: 1568019339 Board Certified: No

1001 S Palm Canyon Dr, Ste 111  
 Palm Springs, CA 92264 ☎ 2379  
 Accepting new patients CA#: PT297014  
 (760) 327-0500 Hours: 8:00-5:00 M-F  
 ✉ passpt.palmsprings@gmail.com 🗣 Eng ♿ L  
 IPAs: IEHP Direct

**Raburn, Derrick W (Rick), PT**

NPI: 1831136308 Board Certified: No  
 333 N Palm Canyon Dr, Ste 114  
 Palm Springs, CA 92262 ☎ 2373  
 Accepting new patients CA#: PT20241  
 (760) 327-4244 Hours: 8:00-5:00 M-Th 🗣 Eng ♿ L  
 IPAs: IEHP Direct

**Ruiz, Michael K, PT** NPI: 1538716170 Board Certified: No

1090 N Palm Canyon Dr, Ste D  
 Palm Springs, CA 92262 ☎ 2372  
 Accepting new patients CA#: PT297191  
 (760) 778-7150 Hours: 8:00-5:00 M-F 🗣 Eng ♿ L  
 IPAs: IEHP Direct

**Sandoval, Chloe C, PT**

NPI: 1922657238 Board Certified: No  
 1090 N Palm Canyon Dr, Ste D  
 Palm Springs, CA 92262 ☎ 2372  
 Accepting new patients CA#: PT296937  
 (760) 778-7150 Hours: 8:00-5:00 M-F 🗣 Eng ♿ L  
 IPAs: IEHP Direct



## Specialists / Especialistas

### Vutran, Vincent H, PT

NPI: 1225798853 Board Certified: No  
1090 N Palm Canyon Dr, Ste D  
Palm Springs, CA 92262 ☎ 2372  
Accepting new patients CA#: PT301368  
(760) 778-7150 Hours: 8:00-5:00 M-F 🗣️ Eng 🇺🇸 L  
IPAs: OCN

### Waite, John R, PT NPI: 1063496289 Board Certified: No

1090 N Palm Canyon Dr, Ste D  
Palm Springs, CA 92262 ☎ 2372  
Accepting new patients CA#: PT16820  
(760) 778-7150 Hours: 8:00-5:00 M-F 🗣️ Eng 🇺🇸 L  
IPAs: IEHP Direct

### Wilson, David R, PT NPI: 1780735134 Board Certified: No

333 N Palm Canyon Dr, Ste 114  
Palm Springs, CA 92262 ☎ 2373  
Accepting new patients CA#: PT17947  
(760) 327-4244 Hours: 8:00-5:00 M-F 🗣️ Eng 🇺🇸 L  
IPAs: IEHP Direct

## Plastic Surgery / Cirugía Plástica

### Friedenthal, Roger P, MD

NPI: 1164521605 Board Certified: Yes  
1150 N Indian Canyon Dr, Palm Springs, CA 92262  
☎ 2383  
Accepting new patients CA#: G9257  
(760) 416-4949 Hours: 9:00-5:00 M-F 🗣️ Eng 🇺🇸 L  
Hospitals: Desert Regional IPAs: IEHP Direct

### Fu, Katherine J, MD

NPI: 1780822171 Board Certified: Yes  
1180 N Indian Canyon Dr, Ste E218  
Palm Springs, CA 92262 ☎ 2383  
Accepting new patients CA#: A112103  
(760) 416-4920 Hours: 8:00-5:00 M-F 🗣️ Eng 🇺🇸 L  
Hospitals: Desert Regional IPAs: IEHP Direct

### Mudge, Bradley P, MD

NPI: 1891764700 Board Certified: Yes  
1801 E Tahquitz Canyon Way, Ste 103  
Palm Springs, CA 92262 ☎ 4795  
Accepting new patients CA#: A79221  
(760) 537-5561 Hours: 8:00-5:00 M-F 🗣️ Eng 🇺🇸 L  
Hospitals: Corona Regional IPAs: ACMG, IEHP Direct,  
OCN

### Young, David M, MD

NPI: 1538127311 Board Certified: Yes  
1150 N Indian Canyon Dr, Palm Springs, CA 92262  
☎ 2383  
Accepting new patients CA#: G72740  
(760) 416-4949 Hours: 9:00-5:00 M-F 🗣️ Eng 🇺🇸 L  
Hospitals: Desert Regional IPAs: IEHP Direct

## Podiatric Surgery / Cirugía Podológica

### Wood, Ryan W, DPM

NPI: 1689967812 Board Certified: No  
1180 N Indian Canyon Dr, Ste 200  
Palm Springs, CA 92262 ☎ 2383  
Accepting new patients CA#: E4990  
(760) 501-8552 Hours: 8:00-5:00 M-F 🗣️ Eng 🇺🇸 L  
Hospitals: Desert Regional, Eisenhower, John F Kennedy  
IPAs: LSMA

## Podiatrist / Podiatras

### Bean, Aaron S, DPM

NPI: 1245568476 Board Certified: Yes  
2145 E Tahquitz Canyon Way, Ste 5  
Palm Springs, CA 92262 ☎ 4795  
Accepting new patients CA#: E4951  
(760) 565-5545 Hours: 8:00-5:00 M-F 🗣️ Eng 🇺🇸 L  
Hospitals: Desert Regional, Eisenhower, John F Kennedy  
IPAs: IEHP Direct

### Jolley, Bryce D, DPM

NPI: 1407171390 Board Certified: No  
1180 N Indian Canyon Dr, Ste W201, W400  
Palm Springs, CA 92262 ☎ 2383  
Clinic Name: Universal Orthopaedic Group  
Accepting new patients CA#: E5582  
(760) 416-4511 Hours: 8:00-4:00 M-F  
Clinic Hours 2: 8:00-5:00 M-F ✉ icon@tenethealth.com  
🗣️ Eng 🇺🇸 L Hospitals: Eisenhower IPAs: IEHP Direct

### Roum, Michael J, DPM

NPI: 1467011957 Board Certified: No  
191 N Sunrise Way, Palm Springs, CA 92262 ☎ 4433  
Accepting new patients CA#: E5591  
(760) 778-2210 Hours: 7:30-5:00 M-F 🗣️ Eng 🇺🇸 L  
IPAs: IEHP Direct

## Radiation Oncology / Oncología Radioterápica

### Jackson, Judy M, MD

NPI: 1376512145 Board Certified: Yes  
1180 N Indian Canyon Dr, Ste E218  
Palm Springs, CA 92262 ☎ 2383  
Accepting new patients CA#: G79717  
(760) 416-4770 Hours: 8:00-5:00 M-F  
✉ david1.hunter@tenethealth.com 🗣️ Eng 🇺🇸 L  
Hospitals: Desert Regional IPAs: IEHP Direct

### Lavaf, Amir F, MD NPI: 1508024852 Board Certified: Yes

1180 N Indian Canyon Dr, Ste E218  
Palm Springs, CA 92262 ☎ 2383  
Accepting new patients CA#: A115056  
(760) 416-4770 Hours: 8:00-5:00 M-F  
✉ david1.hunter@tenethealth.com 🗣️ Eng, Frn, Per, Fai  
🇺🇸 L Hospitals: Desert Regional IPAs: IEHP Direct

## Specialists / Especialistas

### Rheumatology / Reumatología

#### Hassan, Zaynb A, MD

NPI: 1295080984 Board Certified: Yes  
1401 N Palm Canyon Dr, Ste 103  
Palm Springs, CA 92262 ☎ 2374  
Accepting new patients CA#: A135846  
(760) 656-1406 Hours: 8:00-5:00 M-F  
✉ info@rheumaticclinic.com 🗣 Eng, Ara 🇺🇸 L  
Hospitals: Desert Regional IPAs: LSMA

#### Hassan, Zaynb A, MD

NPI: 1295080984 Board Certified: Yes  
555 E Tachevah Dr, Ste 1E204  
Palm Springs, CA 92262 ☎ 2383  
Accepting new patients CA#: A135846  
(760) 656-1406 Hours: 8:00-5:00 M-F 🗣 Eng, Ara 🇺🇸 L  
Hospitals: Desert Regional IPAs: IEHP Direct

### Sleep Medicine / Medicina del Sueño

#### Menn, Stuart J, MD NPI: 1497775746 Board Certified: No

1180 N Indian Canyon Dr, Ste W304  
Palm Springs, CA 92262 ☎ 2383  
Accepting new patients CA#: G17625  
(760) 325-4100 Hours: 9:00-4:30 M-F 🗣 Eng 🇺🇸 L  
IPAs: IEHP Direct

#### Menn, Stuart J, MD NPI: 1497775746 Board Certified: No

555 E Tachevah Dr, Ste 1E204  
Palm Springs, CA 92262 ☎ 2383  
Accepting new patients CA#: G17625  
(760) 325-4100 Hours: 9:00-5:00 M-F  
✉ pacificsleepmedicine@aol.com 🗣 Eng 🇺🇸 L  
Hospitals: Desert Regional IPAs: PHN

### Speech-Language Therapy / Terapia del Habla y Lenguaje

#### Chandler-Reyes, Jyll A (Chandler), SLP

NPI: 1245493469 Board Certified: No  
160 N Luring Dr, Ste E, H  
Palm Springs, CA 92262 ☎ 4791  
Clinic Name: Jyll Chandler Reyes  
Accepting new patients CA#: SP14146  
(760) 778-6111 Hours: 8:00-5:30 M-Th, 8:00-5:00 F  
Clinic Hours 2: 8:00-5:30 M-Th, 8:00-5:00 F, 8:00-3:30 Sat  
🗣 Eng 🇺🇸 L IPAs: IEHP Direct, LSMA

### Thoracic Surgery / Cirugía Torácica

#### Farsad, G Reza H, MD

NPI: 1356350805 Board Certified: No  
1401 N Palm Canyon Dr, Ste 103  
Palm Springs, CA 92262 ☎ 2374  
Accepting new patients CA#: A37865  
(760) 320-3538 Hours: 8:00-5:00 M, 1:00PM-5:00pm TTh  
🗣 Eng, Per, Fai, Tur 🇺🇸 L Hospitals: Desert Regional,  
Eisenhower IPAs: IEHP Direct, LSMA

#### Habibipour, Saied, MD

NPI: 1013904424 Board Certified: Yes  
1180 N Indian Canyon Dr, Ste E318  
Palm Springs, CA 92262 ☎ 2383  
Accepting new patients CA#: A80162  
(760) 416-1376 Hours: 8:00-5:00 M-F 🗣 Eng, Spa, Per,  
Fai 🇺🇸 L Hospitals: Desert Regional, Eisenhower  
IPAs: IEHP Direct, LSMA, OCN

### Urology & Urological Surgery / Urología y Cirugía Urológica

#### Alexander, Bobby S, MD

NPI: 1235575903 Board Certified: Yes  
1180 N Indian Canyon Dr, Ste E425  
Palm Springs, CA 92262 ☎ 2383  
Accepting new patients CA#: A136864  
(760) 346-1133 Hours: 8:00-5:00 M-F 🗣 Eng, Spa  
🇺🇸 P, EB, IB, R, E, B Hospitals: Desert Regional  
IPAs: IEHP Direct

#### Alexander, Bobby S, MD

NPI: 1235575903 Board Certified: Yes  
1221 N Indian Canyon Dr, Palm Springs, CA 92262  
☎ 2381  
Accepting new patients CA#: A136864  
(760) 641-0856 Hours: 8:00-5:00 M-F 🗣 Eng 🇺🇸 L  
Hospitals: John F Kennedy IPAs: LSMA

#### Ilbeigi, Pedram A (Peter), DO

NPI: 1609827336 Board Certified: Yes  
1221 N Indian Canyon Dr, Palm Springs, CA 92262  
☎ 2381  
Accepting new patients CA#: 20A8878  
(760) 610-8560 Hours: 8:00-5:00 M-F 🗣 Eng, Per, Fai  
🇺🇸 L Hospitals: Desert Valley Hospital/Hospital  
IPAs: LSMA

#### Mirzaee, Farshid, MD

NPI: 1194969436 Board Certified: Yes  
1180 N Indian Canyon Dr, Ste E425  
Palm Springs, CA 92262 ☎ 2383  
Accepting new patients CA#: A130876  
(760) 346-1133 Hours: 8:00-5:00 M-F 🗣 Eng, Spa, Per,  
Fai, Ger, Tur 🇺🇸 P, EB, IB, R, E, B  
Hospitals: Desert Regional, Eisenhower, John F Kennedy  
IPAs: IEHP Direct, LSMA

### Vascular Surgery / Cirugía Vasculat

#### Lee, John J, MD NPI: 1932356177 Board Certified: Yes

1100 N Palm Canyon Dr, Ste 107  
Palm Springs, CA 92262 ☎ 2376  
Accepting new patients CA#: A114553  
(760) 423-6263 Hours: 8:00-5:00 M-F 🗣 Eng 🇺🇸 L  
Hospitals: Desert Regional IPAs: IEHP Direct

## Specialists / Especialistas

### Retamozo, Milton R, MD

NPI: 1174630016 Board Certified: No  
380 E Paseo El Mirador, Palm Springs, CA 92262 📞 3878  
Accepting existing patients CA#: A79166  
(760) 323-6316 Hours: 9:00-3:30 M-F  
✉ dtsadmin@desertsurgeons.org 🗣 Eng ♿ L  
Hospitals: Arrowhead IPAs: IEHP Direct

### Palmdale

### Pain Management / Manejo del Dolor

### Riegler, Francis X, MD

NPI: 1750379947 Board Certified: Yes  
819 Auto Center Dr, Palmdale, CA 93551 📞 272  
Accepting new patients CA#: G78520  
(661) 267-6876 Hours: 8:00-5:00 M-F 🗣 Eng ♿ L  
IPAs: ACMG

### Physical Medicine & Rehabilitation / Medicina Física y Rehabilitación

**Alves, Daniel, MD** NPI: 1518018746 Board Certified: Yes  
819 Auto Center Dr, Palmdale, CA 93551 📞 272  
Accepting new patients CA#: A64574  
(661) 267-6876 Hours: 8:00-5:00 M-F 🗣 Eng ♿ L  
Hospitals: Desert Valley Hospital/Hospital IPAs: ACMG

### Podiatrist / Podiatras

### Lee, Jennifer M, DPM

NPI: 1144412446 Board Certified: No  
38920 Trade Center Dr, Palmdale, CA 93551 📞 272  
Accepting new patients CA#: E4687  
(551) 220-3651 Hours: 7:00-5:00 M-Sat 🗣 Eng ♿ L  
IPAs: IEHP Direct

### Podiatrist (Foot Surgery) / Podólogo (Cirugía del Pie)

### McCarron, William F, DPM

NPI: 1700896529 Board Certified: Yes  
38920 Trade Center Dr, Palmdale, CA 93551 📞 272  
Accepting new patients CA#: E4143  
(760) 951-0065 Hours: 7:00-5:00 M-Sat 🗣 Eng ♿ L  
Hospitals: San Antonio, St Bernardine, St Mary  
IPAs: Dignity Health Med Network, IEHP Direct, PHN

### Podiatrist (Foot and Ankle Surgery) / Podólogo (Cirugía del Pie y el Tobillo)

### Evangelista, Allan, DPM

NPI: 1154480887 Board Certified: Yes  
38920 Trade Center Dr, Palmdale, CA 93551 📞 272  
Accepting new patients CA#: E5423  
(833) 438-8763 Hours: 7:00-5:00 M-Sat 🗣 Eng, Chi, Tgl  
♿ L IPAs: IEHP Direct

### Vascular Surgery / Cirugía Vascular

### Chauvapun, Joe P, MD

NPI: 1487842597 Board Certified: Yes  
38920 Trade Center Dr, Palmdale, CA 93551 📞 272  
Clinic Name: Vascular Associates Of Southern California  
Inc  
Accepting existing patients CA#: A104925  
(833) 438-8763 Hours: 7:00-5:00 M-Sat  
Clinic Hours 2: 7:00-5:00 M-Th, 7:00-3:00 F 🗣 Eng ♿ L  
Hospitals: St Bernardine, St Mary, Victor Valley  
IPAs: IEHP Direct, ACMG, PHN,  
Dignity Health Med Network

### Dargon, Phong T, MD

NPI: 1679733927 Board Certified: No  
38920 Trade Center Dr, Palmdale, CA 93551 📞 272  
Accepting new patients CA#: A128212  
(760) 951-0065 Hours: 7:00-5:00 M-Sat 🗣 Eng ♿ L  
Hospitals: St Bernardine, Victor Valley  
IPAs: Dignity Health Med Network, IEHP Direct

### Edwards, Ceazon T, MD

NPI: 1417396227 Board Certified: No  
38920 Trade Center Dr, Palmdale, CA 93551 📞 272  
Accepting new patients CA#: A162861  
(833) 438-8763 Hours: 7:00-5:00 M-Sat 🗣 Eng ♿ L  
Hospitals: Palmdale Regional Medical Center,  
St Bernardine, St Mary IPAs: IEHP Direct, PHN

### Karamanukyan, Tigran, MD

NPI: 1730561994 Board Certified: No  
38920 Trade Center Dr, Palmdale, CA 93551 📞 272  
Accepting new patients CA#: A151086  
(551) 220-3651 Hours: 7:00-5:00 M-F, 7:00-3:00 Sat  
🗣 Eng ♿ L  
Hospitals: Palmdale Regional Medical Center, St Mary  
IPAs: IEHP Direct

### Kaslow, Abraham M, MD

NPI: 1962896274 Board Certified: No  
38920 Trade Center Dr, Palmdale, CA 93551 📞 272  
Accepting new patients CA#: A181237  
(551) 220-3651 Hours: 7:00-5:00 M-Sat 🗣 Eng ♿ L  
Hospitals: Palmdale Regional Medical Center,  
St Bernardine, St Mary IPAs: IEHP Direct

### McKee, Michael D, MD

NPI: 1306256185 Board Certified: No  
38920 Trade Center Dr, Palmdale, CA 93551 📞 272  
Accepting new patients CA#: A183442  
(551) 220-3651 Hours: 7:00-5:00 F 🗣 Eng ♿ L  
Hospitals: St Bernardine, St Mary IPAs: IEHP Direct



## Perris

**Acupuncturist / Acupunturista**

**Lee, Kyung Han**, Master NPI: 1467869000  
2226 Medical Center Dr Ste 102, Perris, CA 92571  
Accepting new patients  
(951) 657-1400 Hours: 8:00-6:00 MW-F  
✉ kyunghanlee@gmail.com 🗣 Eng, Kor 🇺🇸 L

**Lee, Kyung Han**, Master NPI: 1467869000  
2226 Medical Center Dr Ste 102, Perris, CA 92571  
Accepting new patients  
(951) 657-1400 Hours: 8:00-6:00 MW-F  
✉ kyunghanlee@gmail.com 🗣 Eng, Kor 🇺🇸 L

**Cardiovascular Disease / Enfermedad Cardiovascular**

**Amin, Jatin N**, MD NPI: 1720021397 Board Certified: No  
21091 Rider St, Ste 218  
Perris, CA 92570 📞 1620  
Accepting new patients CA#: G82118  
(951) 352-3937 Hours: 9:00-1:00 F 🗣 Eng, Guj, Hin  
🇺🇸 P, EB, IB, E, L

Hospitals: Menifee Global Medical Center,  
Rancho Springs IPAs: ACMG

**Attia, Nader N**, DO NPI: 1871790717 Board Certified: Yes  
21091 Rider St, Ste 218  
Perris, CA 92570 📞 1620  
Accepting new patients CA#: 20A12778  
(951) 352-3937 Hours: 9:00-1:00 F 🗣 Eng, Ara  
🇺🇸 P, EB, IB, E, L Hospitals: Riverside Community  
IPAs: IEHP Direct

**Messenger, Bradley S**, MD  
NPI: 1356508170 Board Certified: Yes  
21091 Rider St, Ste 218  
Perris, CA 92570 📞 1620  
Accepting new patients CA#: A111557  
(951) 352-3937 Hours: 9:00-1:00 F 🗣 Eng  
🇺🇸 P, EB, IB, E, L Hospitals: Inland Valley Regional,  
Loma Linda, Menifee Global Medical Center,  
Riverside Community IPAs: ACMG, IEHP Direct

**Sangodkar, Sandeep C**, DO  
NPI: 1124331012 Board Certified: Yes  
21091 Rider St, Ste 218  
Perris, CA 92570 📞 1620  
Accepting new patients CA#: 20A15505  
(951) 352-3937 Hours: 9:00-1:00 F 🗣 Eng, Mar  
🇺🇸 P, EB, IB, E, L Hospitals: San Gorgonio  
IPAs: IEHP Direct

**Chiropractor / Quiropráctico**

**Andrews, Brad R**, DC  
NPI: 1750791745 ✦ Board Certified: No  
1675 N Perris Blvd, Ste G1  
Perris, CA 92571 📞 1899  
Accepting new patients CA#: DC32479  
(760) 736-6767 Hours: 8:00-5:00 M-F, 8:00-4:30 Sat  
🗣 Eng 🇺🇸 P, IB, E, L IPAs: IEHP Direct

**Lovern, Jennifer K**, DC  
NPI: 1235469396 ✦ Board Certified: No  
1675 N Perris Blvd, Ste G1  
Perris, CA 92571 📞 1899  
Accepting new patients CA#: DC29074  
(951) 956-2400 Hours: 8:00-5:00 M-F, 8:00-4:30 Sat  
🗣 Eng, Ita 🇺🇸 P, IB, E, L IPAs: IEHP Direct

**Schriefer, Noah M**, DC  
NPI: 1972259216 ✦ Board Certified: No  
1675 N Perris Blvd, Ste G1  
Perris, CA 92571 📞 1899  
Accepting new patients CA#: DC36275  
(951) 956-2400 Hours: 8:00-5:00 M-F, 8:00-4:30 Sat  
🗣 Eng 🇺🇸 P, IB, E, L IPAs: IEHP Direct

**Trainer, Jason A**, DC  
NPI: 1871192922 ✦ Board Certified: No  
1675 N Perris Blvd, Ste G1  
Perris, CA 92571 📞 1899  
Accepting new patients CA#: DC33422  
(760) 736-6767 Hours: 8:00-5:00 M-F, 8:00-4:30 Sat  
🗣 Eng 🇺🇸 P, IB, E, L IPAs: IEHP Direct

**Dietician/Nutritionist / Dietista/Nutricionista**

**Blucher, Cheri L**, RD  
NPI: 1174707038 ✦ Board Certified: No  
308 E San Jacinto Ave, Perris, CA 92570 📞 1904  
Accepting new patients CA#: RD819877  
(951) 940-6700 Hours: 7:30-5:00 M-F  
✉ chcadmin@ruhealth.org 🗣 Eng 🇺🇸 P, EB, IB, R, E, T, B  
IPAs: IEHP Direct

**Blucher, Cheri L**, RD  
NPI: 1174707038 ✦ Board Certified: No  
450 E San Jacinto Ave, Perris, CA 92571 📞 3267  
Accepting new patients CA#: RD819877  
(951) 210-1480 Hours: 7:30-5:00 M-F  
✉ chcadmin@ruhealth.org 🗣 Eng 🇺🇸 P, EB, IB, R, E, T, B  
IPAs: IEHP Direct

**Carr, Jenny**, RD NPI: 1003562745 ✦ Board Certified: No  
308 E San Jacinto Ave, Perris, CA 92570 📞 1904  
Accepting new patients CA#: RD86059185  
(951) 940-6700 Hours: 7:30-5:00 M-F  
✉ chcadmin@ruhealth.org 🗣 Eng 🇺🇸 P, EB, IB, R, E, T, B

## Specialists / Especialistas

IPAs: IEHP Direct

**Carr, Jenny, RD** NPI: 1003562745  **Board Certified:** No  
450 E San Jacinto Ave, Perris, CA 92571 📞 3267  
Accepting new patients **CA#:** RD86059185  
(951) 210-1480 **Hours: 7:30-5:00 M-F**  
✉ chcadmin@ruhealth.org 🗣 Eng 🏠 P, EB, IB, R, E, T, B  
IPAs: IEHP Direct

**Char, Chassitie T, RD**  
NPI: 1992432124  **Board Certified:** No  
308 E San Jacinto Ave, Perris, CA 92570 📞 1904  
Accepting new patients **CA#:** RD86199241  
(951) 940-6700 **Hours: 7:30-5:00 M-F**  
✉ chcadmin@ruhealth.org 🗣 Eng 🏠 P, EB, IB, R, E, T, B  
IPAs: IEHP Direct

**Char, Chassitie T, RD**  
NPI: 1992432124  **Board Certified:** No  
450 E San Jacinto Ave, Perris, CA 92571 📞 3267  
Accepting new patients **CA#:** RD86199241  
(951) 210-1480 **Hours: 7:30-5:00 M-F**  
✉ chcadmin@ruhealth.org 🗣 Eng 🏠 P, EB, IB, R, E, T, B  
IPAs: IEHP Direct

**Chen, Chun-Ching, RD**  
NPI: 1679230189  **Board Certified:** No  
308 E San Jacinto Ave, Perris, CA 92570 📞 1904  
Accepting new patients **CA#:** RD934230  
(951) 940-6700 **Hours: 7:30-5:00 M-F**  
✉ chcadmin@ruhealth.org 🗣 Eng, Mnd  
🏠 P, EB, IB, R, E, T, B IPAs: IEHP Direct

**Chen, Chun-Ching, RD**  
NPI: 1679230189  **Board Certified:** No  
450 E San Jacinto Ave, Perris, CA 92571 📞 3267  
Accepting new patients **CA#:** RD934230  
(800) 720-9553 **Hours: 7:30-5:00 M-F**  
✉ chcadmin@ruhealth.org 🗣 Eng, Mnd  
🏠 P, EB, IB, R, E, T, B IPAs: IEHP Direct

**Cruz-Zuniga, Jazmin, RD**  
NPI: 1376266973  **Board Certified:** No  
308 E San Jacinto Ave, Perris, CA 92570 📞 1904  
Accepting new patients **CA#:** RD86024768  
(951) 940-6700 **Hours: 7:30-5:00 M-F**  
✉ chcadmin@ruhealth.org 🗣 Eng 🏠 P, EB, IB, R, E, T, B  
IPAs: IEHP Direct

**Cruz-Zuniga, Jazmin, RD**  
NPI: 1376266973  **Board Certified:** No  
450 E San Jacinto Ave, Perris, CA 92571 📞 3267  
Accepting new patients **CA#:** RD86024768  
(951) 210-1480 **Hours: 7:30-5:00 M-F**  
✉ chcadmin@ruhealth.org 🗣 Eng 🏠 P, EB, IB, R, E, T, B  
IPAs: IEHP Direct

**Hoxter, Gayle L, RD**  
NPI: 1699432377  **Board Certified:** No  
308 E San Jacinto Ave, Perris, CA 92570 📞 1904  
Accepting new patients **CA#:** RD611341  
(951) 940-6700 **Hours: 7:30-5:00 M-F**  
✉ chcadmin@ruhealth.org 🗣 Eng 🏠 P, EB, IB, R, E, T, B  
IPAs: IEHP Direct

**Hoxter, Gayle L, RD**  
NPI: 1699432377  **Board Certified:** No  
450 E San Jacinto Ave, Perris, CA 92571 📞 3267  
Accepting new patients **CA#:** RD611341  
(800) 720-9553 **Hours: 7:30-5:00 M-F**  
✉ chcadmin@ruhealth.org 🗣 Eng 🏠 P, EB, IB, R, E, T, B  
IPAs: IEHP Direct

**Kimani, Rahab N, RD**  
NPI: 1336806926  **Board Certified:** No  
308 E San Jacinto Ave, Perris, CA 92570 📞 1904  
Accepting new patients **CA#:** RD86106676  
(951) 940-6700 **Hours: 7:30-5:00 M-F**  
✉ chcadmin@ruhealth.org 🗣 Eng 🏠 P, EB, IB, R, E, T, B  
IPAs: IEHP Direct

**Kimani, Rahab N, RD**  
NPI: 1336806926  **Board Certified:** No  
450 E San Jacinto Ave, Perris, CA 92571 📞 3267  
Accepting new patients **CA#:** RD86106676  
(951) 210-1480 **Hours: 7:30-5:00 M-F**  
✉ chcadmin@ruhealth.org 🗣 Eng 🏠 P, EB, IB, R, E, T, B  
IPAs: IEHP Direct

**McCarthy, Maureen M, RD**  
NPI: 1497410120  **Board Certified:** No  
308 E San Jacinto Ave, Perris, CA 92570 📞 1904  
Accepting new patients **CA#:** RD715291  
(951) 940-6700 **Hours: 7:30-5:00 M-F**  
✉ chcadmin@ruhealth.org 🗣 Eng 🏠 P, EB, IB, R, E, T, B  
IPAs: IEHP Direct

**McCarthy, Maureen M, RD**  
NPI: 1497410120  **Board Certified:** No  
450 E San Jacinto Ave, Perris, CA 92571 📞 3267  
Accepting new patients **CA#:** RD715291  
(951) 210-1480 **Hours: 7:30-5:00 M-F**  
✉ chcadmin@ruhealth.org 🗣 Eng 🏠 P, EB, IB, R, E, T, B  
IPAs: IEHP Direct

**Padilla, Rebekah K, RD**  
NPI: 1770200701  **Board Certified:** No  
308 E San Jacinto Ave, Perris, CA 92570 📞 1904  
Accepting new patients **CA#:** RD816101  
(951) 940-6700 **Hours: 8:00-5:00 M-F**  
✉ chcadmin@ruhealth.org 🗣 Eng 🏠 P, EB, IB, R, E, T, B  
IPAs: IEHP Direct

## Specialists / Especialistas

### Padilla, Rebekah K, RD

NPI: 1770200701  **Board Certified:** No  
450 E San Jacinto Ave, Perris, CA 92571 📞 3267  
Accepting new patients **CA#:** RD816101  
(951) 210-1480 **Hours:** 8:00-5:00 M-F  
✉ chcadmin@ruhealth.org 🗣 Eng 🇺🇸 P, EB, IB, R, E, T, B  
IPAs: IEHP Direct

### Rodriguez, Sophie G, RD

NPI: 1548987498  **Board Certified:** No  
308 E San Jacinto Ave, Perris, CA 92570 📞 1904  
Accepting new patients **CA#:** RD86114517  
(951) 940-6700 **Hours:** 7:30-5:00 M-F  
✉ chcadmin@ruhealth.org 🗣 Eng 🇺🇸 P, EB, IB, R, E, T, B  
IPAs: IEHP Direct

### Rodriguez, Sophie G, RD

NPI: 1548987498  **Board Certified:** No  
450 E San Jacinto Ave, Perris, CA 92571 📞 3267  
Accepting new patients **CA#:** RD86114517  
(951) 210-1480 **Hours:** 7:30-5:00 M-F  
✉ chcadmin@ruhealth.org 🗣 Eng 🇺🇸 P, EB, IB, R, E, T, B  
IPAs: IEHP Direct

### Rodriguez, Izell M, RD

NPI: 1508528019  **Board Certified:** No  
308 E San Jacinto Ave, Perris, CA 92570 📞 1904  
Accepting new patients **CA#:** RD86007564  
(951) 940-6700 **Hours:** 7:30-5:00 M-F  
✉ chcadmin@ruhealth.org 🗣 Eng 🇺🇸 P, EB, IB, R, E, T, B  
IPAs: IEHP Direct

### Rodriguez, Izell M, RD

NPI: 1508528019  **Board Certified:** No  
450 E San Jacinto Ave, Perris, CA 92571 📞 3267  
Accepting new patients **CA#:** RD86007564  
(951) 210-1480 **Hours:** 7:30-5:00 M-F  
✉ chcadmin@ruhealth.org 🗣 Eng 🇺🇸 P, EB, IB, R, E, T, B  
IPAs: IEHP Direct

### Stewart, Jennifer V, RD

NPI: 1841955630  **Board Certified:** No  
308 E San Jacinto Ave, Perris, CA 92570 📞 1904  
Accepting new patients **CA#:** RD710364  
(951) 940-6700 **Hours:** 7:30-5:00 M-F  
✉ chcadmin@ruhealth.org 🗣 Eng 🇺🇸 P, EB, IB, R, E, T, B  
IPAs: IEHP Direct

### Stewart, Jennifer V, RD

NPI: 1841955630  **Board Certified:** No  
450 E San Jacinto Ave, Perris, CA 92571 📞 3267  
Accepting new patients **CA#:** RD710364  
(800) 720-9553 **Hours:** 7:30-5:00 M-F  
✉ chcadmin@ruhealth.org 🗣 Eng 🇺🇸 P, EB, IB, R, E, T, B  
IPAs: IEHP Direct

### Varela, Michelle M, RD

NPI: 1306506092  **Board Certified:** No  
308 E San Jacinto Ave, Perris, CA 92570 📞 1904  
Accepting new patients **CA#:** RD824049  
(951) 940-6700 **Hours:** 7:30-5:00 M-F  
✉ chcadmin@ruhealth.org 🗣 Eng 🇺🇸 P, EB, IB, R, E, T, B  
IPAs: IEHP Direct

### Varela, Michelle M, RD

NPI: 1306506092  **Board Certified:** No  
450 E San Jacinto Ave, Perris, CA 92571 📞 3267  
Accepting new patients **CA#:** RD824049  
(951) 210-1480 **Hours:** 7:30-5:00 M-F  
✉ chcadmin@ruhealth.org 🗣 Eng 🇺🇸 P, EB, IB, R, E, T, B  
IPAs: IEHP Direct

## HIV Specialist / Especialista en VIH

### Zane, Ryan E, MD

NPI: 1669534293  **Board Certified:** Yes  
308 E San Jacinto Ave, Perris, CA 92570 📞 1904  
Accepting new patients **CA#:** G58459  
(951) 940-6700 **Hours:** 7:30-5:00 M-F  
✉ chcadmin@ruhealth.org 🗣 Eng 🇺🇸 P, EB, IB, R, E, T, B  
IPAs: IEHP Direct

## Maternal & Fetal Medicine / Medicina Materno Fetal

### Roloff, Kristina A, DO

NPI: 1649418401 **Board Certified:** Yes  
1688 N Perris Blvd, Ste H4  
Perris, CA 92571 📞 1892  
Accepting new patients **CA#:** 20A10186  
(951) 657-7876 **Hours:** 8:00-4:30 M-F 🗣 Eng, Spa  
🇺🇸 P, EB, IB, R, E, B **Hospitals:** Arrowhead  
IPAs: IEHP Direct, OCN

## Physical Therapy / Terapia Física

### Dunson, Tiara M, PT

NPI: 1487115556 **Board Certified:** No  
126 Avocado Ave, Ste 107  
Perris, CA 92571 📞 1897  
Accepting new patients **CA#:** PT295004  
(951) 943-8105 **Hours:** 7:00-4:00 M-F 🗣 Eng 🇺🇸 L  
IPAs: IEHP Direct

### Shannon, Megan E, PT

NPI: 1174249494 **Board Certified:** No  
126 Avocado Ave, Ste 107  
Perris, CA 92571 📞 1897  
Accepting new patients **CA#:** PT303348  
(951) 943-8105 **Hours:** 7:00-4:00 M-F 🗣 Eng 🇺🇸 L  
IPAs: IEHP Direct



## Specialists / Especialistas

### Taylor, Natalie S, PT

NPI: 1346591997 **Board Certified:** No  
126 Avocado Ave, Ste 107  
Perris, CA 92571 ☎ 1897  
Accepting new patients **CA#:** PT39069  
(951) 943-8105 **Hours:** 7:00-4:00 M-F 🗣 Eng ♿ L  
IPAs: IEHP Direct

### Podiatrist / Podiatras

#### Roum, Michael J, DPM

NPI: 1467011957 ♦ **Board Certified:** No  
308 E San Jacinto Ave, Perris, CA 92570 ☎ 1904  
Accepting new patients **CA#:** E5591  
(951) 940-6700 **Hours:** 7:30-5:00 M-F  
✉ chcadmin@ruhealth.org 🗣 Eng ♿ P, EB, IB, R, E, T, B  
IPAs: IEHP Direct

#### Roum, Michael J, DPM

NPI: 1467011957 ♦ **Board Certified:** No  
450 E San Jacinto Ave, Perris, CA 92571 ☎ 3267  
Accepting new patients **CA#:** E5591  
(800) 720-9553 **Hours:** 7:30-5:00 M-F  
✉ chcadmin@ruhealth.org 🗣 Eng ♿ P, EB, IB, R, E, T, B  
IPAs: IEHP Direct

### Placentia

### Orthopaedic Surgery / Cirugía Ortopédica

#### Cheung, Sunny C, MD

NPI: 1932398526 **Board Certified:** Yes  
1041 E Yorba Linda Blvd, Ste 306  
Placentia, CA 92870 ☎ 3522  
Accepting existing patients **CA#:** A92134  
(949) 491-9991 **Hours:** 8:00-5:00 M-F 🗣 Eng, Ctn ♿ L  
**Hospitals:** Riverside Community **IPAs:** IEHP Direct

#### Kim, Kevin H, DO

NPI: 1669826798 **Board Certified:** No  
1041 E Yorba Linda Blvd, Ste 306  
Placentia, CA 92870 ☎ 3522  
Accepting new patients **CA#:** 20A19643  
(949) 491-9991 **Hours:** 8:00-5:00 M-F 🗣 Eng, Kor ♿ L  
**Hospitals:** Riverside Community **IPAs:** IEHP Direct

#### Luna, Mario E, MD

NPI: 1245429422 **Board Certified:** Yes  
1041 E Yorba Linda Blvd, Ste 306  
Placentia, CA 92870 ☎ 3522  
Accepting existing patients **CA#:** A92302  
(949) 491-9991 **Hours:** 8:00-5:00 M-F 🗣 Eng ♿ L  
**Hospitals:** Inland Valley Regional, Loma Linda, Rancho Springs **IPAs:** IEHP Direct

#### Rosenberg, Gary J, DO

NPI: 1619275203 **Board Certified:** Yes  
1041 E Yorba Linda Blvd, Ste 306  
Placentia, CA 92870 ☎ 3522  
Accepting new patients **CA#:** 20A15694  
(949) 491-9991 **Hours:** 8:00-5:00 M-F 🗣 Eng ♿ L

**Hospitals:** Riverside Community **IPAs:** IEHP Direct

#### Uppal, Gurvinder S (Sunny), MD

NPI: 1285639922 **Board Certified:** Yes  
1041 E Yorba Linda Blvd, Ste 306  
Placentia, CA 92870 ☎ 3522  
Accepting new patients **CA#:** G70650  
(949) 491-9991 **Hours:** 8:00-5:00 M-F 🗣 Eng, Hin ♿ L  
**Hospitals:** Parkview Community, Riverside Community  
**IPAs:** IEHP Direct

### Physical Medicine & Rehabilitation / Medicina Física y Rehabilitación

#### Leung, Bryant C, MD

NPI: 1164427001 **Board Certified:** Yes  
1041 E Yorba Linda Blvd, Ste 306  
Placentia, CA 92870 ☎ 3522  
Accepting existing patients **CA#:** A69385  
(951) 363-5064 **Hours:** 8:00-5:00 M-F 🗣 Eng, Chi ♿ L  
**IPAs:** IEHP Direct

### Pomona

### Allergy & Immunology / Alergias e Inmunología

#### Trivedi, Anand D, MD

NPI: 1437599495 **Board Certified:** No  
180 W Willow St, Pomona, CA 91768 ☎ 734  
Accepting new patients **CA#:** A138513  
(562) 864-4500 **Hours:** 1:30PM-6:30 MW, 1:00PM-7:00pm  
TThF 🗣 Eng, Spa, Guj ♿ L **IPAs:** IEHP Direct

#### Trivedi, Divyang N, MD

NPI: 1265473730 **Board Certified:** No  
180 W Willow St, Pomona, CA 91768 ☎ 734  
Accepting new patients **CA#:** A42411  
(909) 622-3000 **Hours:** 1:30PM-6:30 MW, 1:00PM-7:00pm  
TThF 🗣 Eng, Spa, Guj, Hin ♿ L **IPAs:** IEHP Direct

### Audiology / Audiología

#### Collins, Carolyn A, AUD

NPI: 1063601201 **Board Certified:** No  
1700 Alameda St, Pomona, CA 91768 ☎ 734  
Accepting new patients **CA#:** AU2509  
(909) 397-9247 **Hours:** 12:00-5:00 M, 9:00-5:00 T-Th,  
10:00-2:00 F 🗣 Eng ♿ L **IPAs:** IEHP Direct

#### Hilario, Rosa O, AUD

NPI: 1598778268 **Board Certified:** No  
1700 Alameda St, Pomona, CA 91768 ☎ 734  
Accepting new patients **CA#:** AU287  
(909) 397-9247 **Hours:** 12:00-5:00 M, 9:00-5:00 T-Th,  
10:00-2:00 F 🗣 Eng ♿ L **IPAs:** IEHP Direct

**Mueller, Karlene M, AUD**

NPI: 1588833446 **Board Certified:** No  
 1700 Alameda St, Pomona, CA 91768 📞 734  
 Accepting new patients **CA#:** AU1933  
 (909) 397-9247 **Hours:** 12:00-5:00 M, 9:00-5:00 T-Th,  
 10:00-2:00 F 🗣️ Eng 🇺🇸 L **IPAs:** IEHP Direct

**Cardiothoracic Surgery / Cirugía****Cardiororácica****Gulati, Rajeev, MD** NPI: 1376579664 **Board Certified:** Yes

1902 Royalty Dr, Ste 225  
 Pomona, CA 91767 📞 2773  
 Accepting new patients **CA#:** G86583  
 (909) 865-1161 **Hours:** 9:00-5:00 M-Th, 9:00-12:00 F  
 🗣️ Eng, Hin 🇺🇸 L **Hospitals:** San Antonio **IPAs:** ACMG

**Montesa, Christine M, MD**

NPI: 1467616581 **Board Certified:** Yes  
 1940 N Orange Grove Ave, Ste B  
 Pomona, CA 91767 📞 732  
 Accepting new patients **CA#:** A110356  
 (909) 865-9099 **Hours:** 9:00-5:00 M-F 🗣️ Eng 🇺🇸 L  
**Hospitals:** Pomona Valley, San Antonio **IPAs:** IEHP Direct,  
 OCN

**Cardiovascular Disease / Enfermedad****Cardiovascular****Alla, Haritha R, MD** NPI: 1487739835 **Board Certified:** Yes

1866 N Orange Grove Ave, Ste 202  
 Pomona, CA 91767 📞 734  
 Accepting new patients **CA#:** C54107  
 (909) 623-8796 **Hours:** 8:00-5:00 M-F 🗣️ Eng, Spa, Hin,  
 Tel 🇺🇸 L **Hospitals:** Pomona Valley, San Antonio  
**IPAs:** IEHP Direct, LSMA

**Discepolo, William L, MD**

NPI: 1932308137 **Board Certified:** No  
 1866 N Orange Grove Ave, Ste 201, 202  
 Pomona, CA 91767 📞 734  
 Accepting new patients **CA#:** A85753  
 (909) 623-5866 **Hours:** 8:00-5:00 M-F 🗣️ Eng, Spa 🇺🇸 L  
**Hospitals:** Pomona Valley, San Antonio **IPAs:** IEHP Direct,  
 LSMA, OCN

**Merla, Ramanna, MD**

NPI: 1336343912 **Board Certified:** No  
 1866 N Orange Grove Ave, Ste 104, 201  
 Pomona, CA 91767 📞 734  
**Clinic Name:** Chaparral Medical Group  
 Accepting new patients **CA#:** A118933  
 (909) 623-5866 **Clinic:** (909) 865-0676 **Hours:** 8:00-5:00  
 M-F 🗣️ Eng, Tel, Hin 🇺🇸 L **Hospitals:** Pomona Valley,  
 San Antonio **IPAs:** IEHP Direct, ACMG, LSMA, OCN

**Muthiah, Muthusamy, MD**

NPI: 1679541148 **Board Certified:** Yes  
 1866 N Orange Grove Ave, Ste 102, 202  
 Pomona, CA 91767 📞 734  
**Clinic Name:** Chaparral Medical Group  
 Accepting new patients **CA#:** A51517  
 (909) 623-8796 **Hours:** 9:00-5:00 M-F  
**Clinic Hours 2:** 8:00-5:00 M-F 🗣️ Eng, Spa, Kor, Tam  
 🇺🇸 IB, R, E, L **Hospitals:** Pomona Valley, San Antonio  
**IPAs:** IEHP Direct, OCN, ACMG, LSMA

**Paliwal, Yogesh K, MD**

NPI: 1346217551 **Board Certified:** No  
 2740 N Garey Ave, Ste 100  
 Pomona, CA 91767 📞 758  
 Accepting new patients **CA#:** A35011  
 (909) 623-2300 **Hours:** 9:00-5:00 M-F 🗣️ Eng, Spa, Hin,  
 Urd, Pan 🇺🇸 P, EB, IB, R, E, B **Hospitals:** Montclair,  
 Pomona Valley, San Antonio **IPAs:** ACMG, IEHP Direct

**Pandya, Bhavi P, MD**

NPI: 1467892059 **Board Certified:** Yes  
 1866 N Orange Grove Ave, Ste 202  
 Pomona, CA 91767 📞 734  
 Accepting new patients **CA#:** A172401  
 (909) 623-8796 **Hours:** 8:00-5:00 M-F 🗣️ Eng, Spa, Hin  
 🇺🇸 L **Hospitals:** Pomona Valley **IPAs:** IEHP Direct, OCN

**Parikh, Gaurav R, MD**

NPI: 1144494550 **Board Certified:** Yes  
 1866 N Orange Grove Ave, Ste 202  
 Pomona, CA 91767 📞 734  
 Accepting new patients **CA#:** A142679  
 (909) 623-8796 **Hours:** 8:00-5:00 M-F 🗣️ Eng, Spa, Hin  
 🇺🇸 L **Hospitals:** Pomona Valley, San Antonio **IPAs:** ACMG,  
 IEHP Direct, LSMA, OCN

**Pulumati, Krishna A, MD**

NPI: 1982044244 **Board Certified:** Yes  
 1866 N Orange Grove Ave, Ste 202  
 Pomona, CA 91767 📞 734  
 Accepting new patients **CA#:** A156749  
 (909) 623-8796 **Hours:** 8:00-5:00 M-F 🗣️ Eng, Spa, Hin,  
 Tel 🇺🇸 L **Hospitals:** Pomona Valley, San Antonio  
**IPAs:** ACMG, IEHP Direct, OCN

**Reddy, Jayapal A, MD**

NPI: 1073573903 **Board Certified:** Yes  
 1866 N Orange Grove Ave, Ste 202  
 Pomona, CA 91767 📞 734  
 Accepting existing patients **CA#:** A81459  
 (909) 623-8796 **Hours:** 8:00-5:00 M-F 🗣️ Eng, Spa, Hin,  
 Tel 🇺🇸 L **Hospitals:** Pomona Valley, San Antonio  
**IPAs:** ACMG, OCN

## Specialists / Especialistas

### Thumati, Ramakrishna R, MD

NPI: 1841268240 **Board Certified:** Yes  
 1866 N Orange Grove Ave, Ste 102, 202  
 Pomona, CA 91767 ☎ 734  
**Clinic Name:** Chaparral Medical Group  
 Accepting existing patients **CA#:** A36557  
 (909) 623-8796 **Hours:** 9:00-5:00 M-F  
**Clinic Hours 2:** 8:00-5:00 M-F 🗣 Eng, Spa, Hin  
 ♿ IB, R, E, L **Hospitals:** Pomona Valley **IPAs:** IEHP Direct,  
 OCN, ACMG

### Vangala, Nitanth R, MD

NPI: 1861690141 **Board Certified:** Yes  
 1866 N Orange Grove Ave, Ste 102, 202  
 Pomona, CA 91767 ☎ 734  
**Clinic Name:** Chaparral Medical Group  
 Accepting new patients **CA#:** A97827  
 (909) 623-8796 **Clinic:** (909) 987-4922 **Hours:** 9:00-5:00  
 M-F  
**Clinic Hours 2:** 8:00-5:00 M-F 🗣 Eng, Spa, Tel ♿ IB, R, E, L  
**Hospitals:** Pomona Valley, San Antonio **IPAs:** IEHP Direct,  
 OCN, ACMG, LSMA

### Dermatology / Dermatología

#### Harper, Christopher J, MD

NPI: 1013150630 **Board Certified:** No  
 160 E Artesia St, Ste 220  
 Pomona, CA 91767 ☎ 736  
 Accepting new patients **CA#:** A137455  
 (909) 865-1020 **Hours:** 9:00-5:00 M-F 🗣 Eng ♿ L  
**IPAs:** ACMG, IEHP Direct, OCN

#### Woodson, Johnnie M, MD

NPI: 1780727750 **Board Certified:** No  
 297 W Artesia St, Ste A  
 Pomona, CA 91768 ☎ 734  
 Accepting new patients **CA#:** A51198  
 (909) 623-1503 **Hours:** 8:00-5:00 M-F 🗣 Eng ♿ L  
**IPAs:** IEHP Direct, LSMA, OCN

### Diagnostic Radiology / Radiología

#### Diagnóstica

#### Dang, Trien T, MD NPI: 1770762619 **Board Certified:** Yes

255 E Bonita Ave, Bldg 3 Ste A  
 Pomona, CA 91767 ☎ 759  
 Accepting new patients **CA#:** A101753  
 (909) 450-0393 **Hours:** 8:00-5:00 M-F  
 ✉ imaging@casacolina.org 🗣 Eng, Vie ♿ P, EB, IB, R, B  
**IPAs:** IEHP Direct

#### Eaton, Philip D, DO

NPI: 1376803288 **Board Certified:** Yes  
 255 E Bonita Ave, Bldg 3 Ste A  
 Pomona, CA 91767 ☎ 759  
 Accepting new patients **CA#:** 20A13280  
 (909) 450-0393 **Hours:** 8:00-5:00 M-F

✉ imaging@casacolina.org 🗣 Eng ♿ P, EB, IB, R, B  
**Hospitals:** San Antonio **IPAs:** IEHP Direct

#### Hakham, Salar, DO NPI: 1386960854 **Board Certified:** Yes

255 E Bonita Ave, Bldg 1 Ste 201  
 Pomona, CA 91767 ☎ 759  
 Accepting new patients **CA#:** 20A13968  
 (909) 295-5656 **Hours:** 9:00-5:00 M-F 🗣 Eng ♿ L  
**IPAs:** IEHP Direct

#### Yoo, Peter, MD NPI: 1609046044 **Board Certified:** Yes

255 E Bonita Ave, Bldg 3 Ste A  
 Pomona, CA 91767 ☎ 759  
 Accepting new patients **CA#:** A99298  
 (909) 450-0393 **Hours:** 8:00-5:00 M-F  
 ✉ imaging@casacolina.org 🗣 Eng ♿ P, EB, IB, R, B  
**Hospitals:** San Antonio **IPAs:** IEHP Direct

### Dietician/Nutritionist /

#### Dietista/Nutricionista

#### Barbee, Melanie T, RD

NPI: 1538438155 **Board Certified:** No  
 795 E 2nd St, Ste 5  
 Pomona, CA 91766 ☎ 770  
 Accepting new patients **CA#:** RD717221  
 (909) 865-2565 **Hours:** 8:00-5:00 M-F 🗣 Eng, Spa  
 ♿ P, EB, IB, E, T, L **IPAs:** IEHP Direct

### Emergency Medicine / Medicina de

#### Emergencia

#### Raptis, Lisa S, MD NPI: 1902073802 **Board Certified:** Yes

1940 N Orange Grove Ave, Ste A  
 Pomona, CA 91767 ☎ 732  
 Accepting new patients **CA#:** A122558  
 (909) 865-6900 **Hours:** 9:00-5:00 M-F 🗣 Eng ♿ L  
**Hospitals:** Pomona Valley **IPAs:** IEHP Direct

### Endocrinology Diabetes and Metabolism /

#### Endocrinología, Diabetes y Metabolismo

#### Jeerreddi, Prasad A, MD

NPI: 1821058470 **Board Certified:** Yes  
 1904 N Orange Grove Ave, Pomona, CA 91767 ☎ 732  
 Accepting new patients **CA#:** A32129  
 (909) 469-1823 **Hours:** 8:00-5:00 M-F 🗣 Eng, Hin  
 ♿ EB, IB, E, L **Hospitals:** Pomona Valley, San Antonio  
**IPAs:** ACMG, Dignity Health Med Network, IEHP Direct,  
 LSMA, OCN

#### Sathananthan, Airani, MD

NPI: 1063422459 **Board Certified:** Yes  
 795 E 2nd St, Ste 5  
 Pomona, CA 91766 ☎ 770  
 Accepting new patients **CA#:** A109739  
 (909) 865-2565 **Hours:** 8:00-5:00 M-F 🗣 Eng, Spa  
 ♿ P, EB, IB, E, T, L **IPAs:** IEHP Direct



**Valamanesh, Daryoosh, MD**

NPI: 1205804671 **Board Certified:** No  
 1866 N Orange Grove Ave, Ste 102  
 Pomona, CA 91767 📞 734  
 Accepting new patients **CA#:** A53061  
 (909) 629-3062 **Hours:** 9:00-5:00 M-F 🗣️ Eng, Per, Fai  
 🇸🇵 IB, R, E, L **Hospitals:** San Antonio **IPAs:** ACMG,  
 Dignity Health Med Network

**Valamanesh, Daryoosh, MD**

NPI: 1205804671 **Board Certified:** No  
 1904 N Orange Grove Ave, Pomona, CA 91767 📞 732  
 Accepting new patients **CA#:** A53061  
 (909) 469-1823 **Hours:** 8:00-5:00 M-F 🗣️ Eng, Per, Fai  
 🇸🇵 EB, IB, E, L **Hospitals:** San Antonio **IPAs:** ACMG,  
 Dignity Health Med Network, OCN

**Valamanesh, Daryoosh, MD**

NPI: 1205804671 **Board Certified:** No  
 1940 N Orange Grove Ave, Ste A  
 Pomona, CA 91767 📞 732  
 Accepting new patients **CA#:** A53061  
 (909) 865-6900 **Hours:** 9:00-5:00 M-F 🗣️ Eng, Per, Fai  
 🇸🇵 L **Hospitals:** San Antonio  
**IPAs:** Dignity Health Med Network

**Vyas, Urvi P, MD** NPI: 1730477142 **Board Certified:** Yes

790 E Bonita Ave, 2nd Fl  
 Pomona, CA 91767 📞 783  
 Accepting new patients **CA#:** A138287  
 (909) 447-8585 **Hours:** 9:00-5:00 M-F 🗣️ Eng, Spa  
 🇸🇵 P, EB, R, E, L **Hospitals:** Pomona Valley **IPAs:** LSMA,  
 OCN

### Female Pelvic Medicine and Reconstructive Surgery / Medicina Pélvica para Mujeres y Cirugía Reconstructiva

**Kaaki, Bilal R, MD** NPI: 1063464089 **Board Certified:** Yes

1910 Royalty Dr, Pomona, CA 91767 📞 2773  
 Accepting new patients **CA#:** A89191  
 (844) 400-2236 **Hours:** 9:00-5:00 M-F 🗣️ Eng, Frn, Ara  
 🇸🇵 L **Hospitals:** Pomona Valley, Riverside Community  
**IPAs:** IEHP Direct, OCN

### Gastroenterology / Gastroenterología

**Malhotra, Krishan K, MD**

NPI: 1497831978 **Board Certified:** No  
 1902 Royalty Dr, Ste 200  
 Pomona, CA 91767 📞 2773  
 Accepting new patients **CA#:** A38932  
 (909) 629-2290 **Hours:** 9:00-5:00 M-F 🗣️ Eng, Hin, Pan,  
 Urd 🇸🇵 L **Hospitals:** Pomona Valley **IPAs:** IEHP Direct

**Nagaraja, Mysore R, MD**

NPI: 1760451298 **Board Certified:** Yes  
 790 E Bonita Ave, 2nd Fl  
 Pomona, CA 91767 📞 783  
 Accepting new patients **CA#:** A25685  
 (909) 447-8585 **Hours:** 9:00-5:00 M-F 🗣️ Eng, Spa, Kan  
 🇸🇵 P, EB, R, E, L **Hospitals:** Pomona Valley  
**IPAs:** IEHP Direct, OCN

**Shin, Jason H, MD** NPI: 1316926678 **Board Certified:** Yes

250 W Bonita Ave, Ste 250  
 Pomona, CA 91767 📞 752  
 Accepting new patients **CA#:** A46382  
 (909) 593-2031 **Hours:** 8:30-5:00 M-Th, 8:30-4:00 F  
 🗣️ Eng, Kor 🇸🇵 P, EB, IB, R, L **Hospitals:** Pomona Valley  
**IPAs:** LSMA

### General Surgery / Cirugía General

**Garg, Vinod K, MD** NPI: 1962578120 **Board Certified:** Yes

250 W Bonita Ave, Ste 250  
 Pomona, CA 91767 📞 752  
 Accepting new patients **CA#:** A49049  
 (909) 868-6800 **Hours:** 8:30-5:00 M-F 🗣️ Eng, Hin  
 🇸🇵 P, EB, IB, R, L **Hospitals:** Pomona Valley, San Antonio  
**IPAs:** IEHP Direct

**Vanyo, Lori L, MD** NPI: 1528036910 **Board Certified:** Yes

1910 Royalty Dr, Pomona, CA 91767 📞 2773  
 Accepting new patients **CA#:** A55042  
 (909) 766-1600 **Hours:** 8:00-5:00 M-F 🗣️ Eng 🇸🇵 L  
**Hospitals:** Pomona Valley **IPAs:** IEHP Direct

**Wali, Autar K, MD** NPI: 1164601449 **Board Certified:** Yes

155 W Willow St, Pomona, CA 91768 📞 734  
 Accepting new patients **CA#:** A32290  
 (909) 865-2626 **Hours:** 9:00-5:00 M-Th 🗣️ Eng, Spa, Hin  
 🇸🇵 L **Hospitals:** Montclair, Pomona Valley, San Antonio  
**IPAs:** ACMG, IEHP Direct, LSMA, OCN

**Yalamanchili, Harish, MD**

NPI: 1578874186 **Board Certified:** Yes  
 520 E Foothill Blvd, Ste C  
 Pomona, CA 91767 📞 771  
 Accepting new patients **CA#:** A140164  
 (909) 398-4895 **Hours:** 8:00-5:00 M-F 🗣️ Eng 🇸🇵 L  
**Hospitals:** Pomona Valley **IPAs:** ACMG, IEHP Direct, LSMA

### Gynecologic Oncology / Oncología Ginecológica

**Chalian, Raffi A, MD**

NPI: 1184670408 **Board Certified:** Yes  
 1910 Royalty Dr, Pomona, CA 91767 📞 2773  
 Accepting existing patients **CA#:** A122745  
 (818) 484-8611 **Hours:** 8:00-4:00 M-Th, 8:00-12:00 F  
 🗣️ Eng, Arm, Grk 🇸🇵 L **Hospitals:** Pomona Valley  
**IPAs:** IEHP Direct

# Specialists / Especialistas

## Hand Surgery / Cirugía de la Mano

### Katcherian, Christopher G, MD

NPI: 1316106685 Board Certified: Yes  
 160 E Artesia St, Ste 255  
 Pomona, CA 91767 ☎ 736  
 Accepting new patients CA#: A108987  
 (909) 596-4346 Hours: 8:00-4:00 M-F  
 ✉ management@premierortho.org 🗣 Eng 🇺🇸 L  
 Hospitals: Pomona Valley IPAs: IEHP Direct

## Hematology / Hematología

### Chanduri, Swarna S, MD

NPI: 1629050489 Board Certified: Yes  
 1910 Royalty Dr, Pomona, CA 91767 ☎ 2773  
 Accepting new patients CA#: A41753  
 (909) 630-7342 Hours: 8:00-5:00 M-F 🗣 Eng, Hin, Kan,  
 Tel 🇺🇸 L Hospitals: Pomona Valley, San Antonio  
 IPAs: IEHP Direct

## Infectious Disease / Enfermedades

### Infeciosas

### Bakman, Irene, MD

NPI: 1881856995 Board Certified: Yes  
 255 E Bonita Ave, Bldg 1B  
 Pomona, CA 91767 ☎ 759  
 Accepting new patients CA#: A102072  
 (909) 275-7470 Hours: 8:00-5:00 M-F 🗣 Eng, Rus 🇺🇸 L  
 Hospitals: Pomona Valley, San Antonio IPAs: IEHP Direct,  
 LSMA, OCN, PHN

### Dhawan, Vinod K, MD

NPI: 1104922806 Board Certified: Yes  
 1902 Royalty Dr, Ste 200  
 Pomona, CA 91767 ☎ 2773  
 Accepting new patients CA#: A34165  
 (909) 865-5023 Hours: 9:00-5:00 M-F 🗣 Eng, Hin 🇺🇸 L  
 Hospitals: Chino Valley, Montclair, Pomona Valley,  
 San Antonio IPAs: IEHP Direct

### Gluckstein, Daniel P, MD

NPI: 1598703654 Board Certified: Yes  
 255 E Bonita Ave, Bldg 1B  
 Pomona, CA 91767 ☎ 759  
 Accepting existing patients CA#: G56964  
 (909) 450-3090 Hours: 8:00-5:00 M-F 🗣 Eng 🇺🇸 L  
 Hospitals: Pomona Valley IPAs: OCN

### Gott, Kerry N, MD NPI: 1013955186 Board Certified: No

255 E Bonita Ave, Pomona, CA 91767 ☎ 759  
 Accepting new patients CA#: G65566  
 (909) 596-7733 Hours: 8:00-4:00 M-Th, 8:00-12:00 F  
 🗣 Eng, Spa 🇺🇸 L Hospitals: Pomona Valley  
 IPAs: IEHP Direct

### Maloule, Ossama, MD

NPI: 1033226949 Board Certified: Yes  
 255 E Bonita Ave, Bldg 1B  
 Pomona, CA 91767 ☎ 759  
 Accepting new patients CA#: C141209  
 (951) 929-6260 Hours: 8:00-5:00 M-F 🗣 Eng 🇺🇸 L  
 Hospitals: Pomona Valley  
 IPAs: Dignity Health Med Network, IEHP Direct, LSMA,  
 OCN, PHN

### Mourani, John P, MD

NPI: 1962460154 Board Certified: Yes  
 255 E Bonita Ave, Bldg 1B  
 Pomona, CA 91767 ☎ 759  
 Accepting new patients CA#: A80001  
 (909) 450-0390 Hours: 8:00-5:00 M-F 🗣 Eng, Ara 🇺🇸 L  
 Hospitals: Pomona Valley, San Antonio  
 IPAs: Dignity Health Med Network, IEHP Direct, LSMA,  
 OCN, PHN

### Patel, Nishita S, MD

NPI: 1881691269 Board Certified: Yes  
 795 E 2nd St, Ste 5  
 Pomona, CA 91766 ☎ 770  
 Accepting new patients CA#: A113143  
 (909) 865-2565 Hours: 8:00-5:00 M-F 🗣 Eng, Spa, Hin,  
 Guj 🇺🇸 P, EB, IB, E, T, L Hospitals: Chino Valley  
 IPAs: IEHP Direct

### Suksompoth, Kanokrat, MD

NPI: 1831109131 Board Certified: Yes  
 255 E Bonita Ave, Bldg 1B  
 Pomona, CA 91767 ☎ 759  
 Accepting new patients CA#: A96983  
 (909) 450-0390 Hours: 8:00-5:00 M-F 🗣 Eng 🇺🇸 L  
 Hospitals: Pomona Valley, San Antonio  
 IPAs: Dignity Health Med Network, IEHP Direct, LSMA,  
 OCN, PHN

## Internal Medicine / Medicina Interna

### Ahn, Kyu D, MD NPI: 1427015593 Board Certified: Yes

1902 Royalty Dr, Ste 140  
 Pomona, CA 91767 ☎ 2773  
 Accepting new patients CA#: A35299  
 (909) 620-0389 Hours: 8:00-5:00 M-F 🗣 Eng, Kor 🇺🇸 L  
 Hospitals: Montclair, Pomona Valley IPAs: IEHP Direct

### Gan, Anthony, DO NPI: 1902223092 Board Certified: Yes

1940 N Orange Grove Ave, Ste A  
 Pomona, CA 91767 ☎ 732  
 Accepting new patients CA#: 20A14345  
 (909) 865-6900 Hours: 9:00-5:00 M-F 🗣 Eng 🇺🇸 L  
 Hospitals: Arrowhead, San Antonio IPAs: IEHP Direct,  
 OCN

**Konca, Ewa H, MD** NPI: 1134197528 Board Certified: No  
1866 N Orange Grove Ave, Ste 202  
Pomona, CA 91767 ☎ 734  
Accepting new patients CA#: A66917  
(909) 623-8796 Hours: 8:00-5:00 M-F 🗣 Eng, Spa, Pol,  
Rus ♿ L Hospitals: San Antonio IPAs: LSMA

**Konca, Ewa H, MD** NPI: 1134197528 Board Certified: No  
520 E Foothill Blvd, Ste A  
Pomona, CA 91767 ☎ 771  
Accepting new patients CA#: A66917  
(909) 622-3065 Hours: 9:00-5:00 M-F 🗣 Eng, Pol, Rus  
♿ EB, IB, E, L Hospitals: Pomona Valley IPAs: IEHP Direct,  
OCN

**Pradhan, Rita K, MD**  
NPI: 1336117738 Board Certified: No  
1904 N Orange Grove Ave, Pomona, CA 91767 ☎ 732  
Accepting new patients CA#: A63665  
(909) 469-1823 Hours: 8:00-5:00 M-F 🗣 Eng, Hin  
♿ EB, IB, E, L Hospitals: Pomona Valley IPAs: IEHP Direct

### Interventional & Diagnostic Radiology / Radiología de Intervención y Diagnóstico

**Allaei, Atabak, MD** NPI: 1720390420 Board Certified: Yes  
255 E Bonita Ave, Bldg 1 2nd Fl, 201  
Pomona, CA 91767 ☎ 759  
Clinic Name: California Vascular Center  
Accepting new patients CA#: A113120  
(310) 409-4114 Hours: 8:00-4:30 M-F  
Clinic Hours 2: 8:00-5:00 M-F 🗣 Eng, Per, Fai ♿ L  
IPAs: IEHP Direct

### Interventional Radiology / Radiología Intervencionista

**Jensen, Gary L, MD**  
NPI: 1558304139 Board Certified: Yes  
255 E Bonita Ave, Bldg 3 Ste A  
Pomona, CA 91767 ☎ 759  
Accepting new patients CA#: A43613  
(909) 450-0393 Hours: 8:00-5:00 M-F  
✉ imaging@casacolina.org 🗣 Eng ♿ P, EB, IB, R, B  
IPAs: IEHP Direct

**Shi, Victor W, MD** NPI: 1770857427 Board Certified: No  
255 E Bonita Ave, Bldg 1 Ste 201  
Pomona, CA 91767 ☎ 759  
Accepting new patients CA#: A126057  
(909) 295-5656 Hours: 9:00-5:00 M-F 🗣 Eng, Chi ♿ L  
IPAs: IEHP Direct

### Maternal & Fetal Medicine / Medicina Materno Fetal

**Curran, Mark A, MD**  
NPI: 1306935689 Board Certified: Yes  
1798 N Garey Ave, Pomona, CA 91767 ☎ 734  
Accepting new patients CA#: G78069  
(909) 865-9705 Hours: 8:00-5:00 M-F 🗣 Eng, Spa ♿ L  
Hospitals: Pomona Valley, San Antonio IPAs: ACMG,  
IEHP Direct, OCN

**Hanna, Gina V, MD** NPI: 1871664375 Board Certified: Yes  
1798 N Garey Ave, Pomona, CA 91767 ☎ 734  
Accepting new patients CA#: G87504  
(909) 865-9705 Hours: 8:00-5:00 M-F 🗣 Eng, Spa ♿ L  
Hospitals: Pomona Valley, San Antonio IPAs: IEHP Direct,  
OCN

**Leung, Anna S, MD**  
NPI: 1861580524 Board Certified: Yes  
1798 N Garey Ave, Pomona, CA 91767 ☎ 734  
Accepting new patients CA#: G61661  
(909) 865-9705 Hours: 8:00-5:00 M-F 🗣 Eng, Spa, Chi  
♿ L Hospitals: Pomona Valley, San Antonio IPAs: ACMG,  
IEHP Direct, OCN

**Phelan, Jeffrey P, MD**  
NPI: 1912096223 Board Certified: Yes  
1798 N Garey Ave, Pomona, CA 91767 ☎ 734  
Accepting new patients CA#: G44399  
(909) 865-9705 Hours: 8:00-5:00 M-F 🗣 Eng, Spa ♿ L  
Hospitals: Pomona Valley, San Antonio IPAs: ACMG,  
IEHP Direct, OCN

**Rodriguez, Maria H, MD**  
NPI: 1548358344 Board Certified: Yes  
1798 N Garey Ave, Pomona, CA 91767 ☎ 734  
Accepting new patients CA#: G50241  
(909) 865-9705 Hours: 8:00-5:00 M-F 🗣 Eng, Spa ♿ L  
Hospitals: Pomona Valley, San Antonio IPAs: ACMG,  
IEHP Direct, OCN

### Medical Oncology / Oncología Médica

**Agarwal, Vandana, MD**  
NPI: 1134124548 Board Certified: Yes  
350 Vinton Ave, Ste 101  
Pomona, CA 91767 ☎ 2773  
Accepting new patients CA#: A41760  
(909) 620-5502 Hours: 8:00-5:00 M-F  
✉ vandana710@yahoo.com 🗣 Eng, Spa, Hin  
♿ EB, IB, R, E, L Hospitals: Pomona Valley, San Antonio  
IPAs: ACMG, IEHP Direct, OCN

**Ebrahimi, Behnam, MD**  
NPI: 1033165139 Board Certified: Yes  
1910 Royalty Dr, Pomona, CA 91767 ☎ 2773  
Accepting new patients CA#: A81045



## Specialists / Especialistas

(909) 630-7342 **Hours:** 8:00-5:00 M-F 🗣️ Eng, Per, Fai  
 🇺🇸 L **Hospitals:** Montclair, Pomona Valley  
**IPAs:** IEHP Direct, OCN

**Latif, Alaa M, MD** NPI: 1619965506 **Board Certified:** Yes  
 1900 Royalty Dr, Ste 140  
 Pomona, CA 91767 📞 2773  
 Accepting new patients **CA#:** A51955  
 (909) 620-0200 **Hours:** 8:30-5:00 M-Th, 8:30-2:30 F  
 ✉️ info@hopecancerclinic.org 🗣️ Eng, Ara 🇺🇸 L  
**Hospitals:** Pomona Valley **IPAs:** IEHP Direct

### Nephrology / Nefrología

**Barnes, Edward V, MD**  
 NPI: 1689664484 **Board Certified:** Yes  
 795 E 2nd St, Ste 5  
 Pomona, CA 91766 📞 770  
 Accepting new patients **CA#:** A82407  
 (909) 865-2565 **Hours:** 8:00-5:00 M-F 🗣️ Eng, Spa  
 🇺🇸 P, EB, IB, E, T, L **Hospitals:** Pomona Valley  
**IPAs:** IEHP Direct

**Pappoe, Akhenaton A, MD**  
 NPI: 1972703114 **Board Certified:** Yes  
 1900 Royalty Dr, Ste 130  
 Pomona, CA 91767 📞 2773  
 Accepting new patients **CA#:** A95638  
 (909) 623-1561 **Hours:** 9:00-5:00 M-Th, 9:00-12:00 F  
 ✉️ rgomez@royaltynephrology.com 🗣️ Eng 🇺🇸 L  
**Hospitals:** Montclair, Pomona Valley, San Antonio  
**IPAs:** IEHP Direct

**Rizvi, Abid A, MD** NPI: 1255582540 **Board Certified:** Yes  
 255 E Bonita Ave, Bldg 1 2Nd Fl  
 Pomona, CA 91767 📞 759  
 Accepting new patients **CA#:** A105314  
 (909) 992-0004 **Hours:** 8:00-4:30 M-F 🗣️ Eng, Urd 🇺🇸 L  
**Hospitals:** Pomona Valley **IPAs:** IEHP Direct

**Siddiqi, Nazia A, MD**  
 NPI: 1578879755 **Board Certified:** Yes  
 790 E Bonita Ave, 2nd Fl  
 Pomona, CA 91767 📞 783  
 Accepting new patients **CA#:** A125448  
 (909) 447-8585 **Hours:** 9:00-5:00 M-F 🗣️ Eng, Spa, Urd  
 🇺🇸 P, EB, R, E, L **Hospitals:** Pomona Valley **IPAs:** ACMG,  
 IEHP Direct

**Wang, Jin, MD** NPI: 1154353126 **Board Certified:** Yes  
 1902 Royalty Dr, Ste 230  
 Pomona, CA 91767 📞 2773  
 Accepting new patients **CA#:** A49349  
 (909) 981-5882 **Hours:** 1:30PM-4:30pm M, 9:30-11:30 W  
 🗣️ Eng, Spa, Mnd 🇺🇸 L **Hospitals:** Pomona Valley  
**IPAs:** OCN

### Neurological Surgery / Cirugía Neurológica

**Amirnovin, Ramin, MD**  
 NPI: 1497736334 **Board Certified:** Yes  
 255 E Bonita Ave, Bldg 9  
 Pomona, CA 91767 📞 759  
 Accepting new patients **CA#:** A98619  
 (909) 450-0369 **Hours:** 9:00-5:00 M-F 🗣️ Eng, Spa, Per,  
 Fai 🇺🇸 L **Hospitals:** Pomona Valley **IPAs:** IEHP Direct

**Ball, Benjamin Z, MD**  
 NPI: 1194183087 **Board Certified:** No  
 255 E Bonita Ave, Bldg 9  
 Pomona, CA 91767 📞 759  
 Accepting new patients **CA#:** A147883  
 (909) 450-0369 **Hours:** 9:00-5:00 M-F 🗣️ Eng, Spa 🇺🇸 L  
**Hospitals:** Casa Colina, Pomona Valley,  
 Riverside Community, San Antonio **IPAs:** IEHP Direct

**Cutler, Aaron R, MD**  
 NPI: 1073757902 **Board Certified:** Yes  
 255 E Bonita Ave, Bldg 9  
 Pomona, CA 91767 📞 759  
 Accepting new patients **CA#:** A104463  
 (909) 450-0369 **Hours:** 9:00-5:00 M-F 🗣️ Eng, Spa 🇺🇸 L  
**Hospitals:** Pomona Valley, San Antonio **IPAs:** ACMG,  
 IEHP Direct

**Disney, Lew B, MD** NPI: 1154307296 **Board Certified:** No  
 255 E Bonita Ave, Bldg 9  
 Pomona, CA 91767 📞 759  
 Accepting new patients **CA#:** A49362  
 (909) 450-0369 **Hours:** 9:00-5:00 M-F 🗣️ Eng, Spa 🇺🇸 L  
**Hospitals:** Casa Colina, Pomona Valley **IPAs:** IEHP Direct

**Eslami Farsani, Maziar, MD**  
 NPI: 1831585140 **Board Certified:** No  
 2895 N Towne Ave, Pomona, CA 91767 📞 779  
 Accepting new patients **CA#:** A165854  
 (909) 982-2719 **Hours:** 8:00-5:00 M-Th, 8:00-4:00 F  
 🗣️ Eng, Spa, Per, Fai 🇺🇸 L  
**IPAs:** Dignity Health Med Network

**Gibani, Siraj M, MD** NPI: 1942521653 **Board Certified:** No  
 255 E Bonita Ave, Bldg 9  
 Pomona, CA 91767 📞 759  
 Accepting new patients **CA#:** A141014  
 (909) 450-0369 **Hours:** 9:00-5:00 M-F 🗣️ Eng, Spa 🇺🇸 L  
**Hospitals:** Pomona Valley, San Antonio **IPAs:** IEHP Direct

**Rodriguez, Jose L, MD**  
 NPI: 1235115072 **Board Certified:** Yes  
 255 E Bonita Ave, Bldg 9  
 Pomona, CA 91767 📞 759  
 Accepting new patients **CA#:** G49547  
 (909) 450-0369 **Hours:** 9:00-5:00 M-F 🗣️ Eng, Spa 🇺🇸 L  
**Hospitals:** Pomona Valley, San Antonio **IPAs:** IEHP Direct

**Samudrala, Srinath, MD**

NPI: 1558302943 **Board Certified:** Yes  
 160 E Artesia St, Ste 220  
 Pomona, CA 91767 ☎ 736  
 Accepting new patients **CA#:** G83088  
 (909) 865-1020 **Hours:** 9:00-5:00 M-F 🗣 Eng 🇺🇸 L  
**Hospitals:** Pomona Valley, San Antonio **IPAs:** IEHP Direct, OCN

**Waldron, Kevin G, MD**

NPI: 1659314540 **Board Certified:** Yes  
 160 E Artesia St, Ste 220  
 Pomona, CA 91767 ☎ 736  
 Accepting new patients **CA#:** C147602  
 (909) 865-1025 **Hours:** 9:00-5:00 M-F 🗣 Eng 🇺🇸 L  
**Hospitals:** Pomona Valley **IPAs:** IEHP Direct, LSMA, OCN

**Ye, Donald Y, MD** NPI: 1962821942 **Board Certified:** No

255 E Bonita Ave, Bldg 9  
 Pomona, CA 91767 ☎ 759  
 Accepting new patients **CA#:** A171936  
 (909) 450-0369 **Hours:** 9:00-5:00 M-F 🗣 Eng, Spa 🇺🇸 L  
**Hospitals:** Pomona Valley, San Antonio **IPAs:** IEHP Direct

**Young, Richard M, MD**

NPI: 1679700744 **Board Certified:** No  
 255 E Bonita Ave, Bldg 9  
 Pomona, CA 91767 ☎ 759  
 Accepting new patients **CA#:** A141997  
 (909) 450-0369 **Hours:** 9:00-5:00 M-F 🗣 Eng, Spa, Mnd  
 🇺🇸 L **Hospitals:** Pomona Valley, San Antonio **IPAs:** ACMG, IEHP Direct

**Neurology / Neurología****Abdul Rahman, Diana M, MD**

NPI: 1518276880 **Board Certified:** Yes  
 2895 N Towne Ave, Pomona, CA 91767 ☎ 779  
 Accepting new patients **CA#:** A139768  
 (909) 982-2719 **Hours:** 8:00-5:00 M-Th, 8:00-4:00 F  
 🗣 Eng, Spa 🇺🇸 L **Hospitals:** Pomona Valley  
**IPAs:** Dignity Health Med Network, IEHP Direct, OCN

**Altamimi, Sadiq L, MD**

NPI: 1639381619 **Board Certified:** Yes  
 2895 N Towne Ave, Pomona, CA 91767 ☎ 779  
 Accepting new patients **CA#:** A128441  
 (909) 982-2719 **Hours:** 8:00-5:00 M-Th, 8:00-4:00 F  
 🗣 Eng, Spa, Ara 🇺🇸 L **Hospitals:** Pomona Valley,  
 San Antonio **IPAs:** Dignity Health Med Network,  
 IEHP Direct, LSMA, OCN

**Bzdyra, Piotr, MD** NPI: 1942687090 **Board Certified:** Yes

2895 N Towne Ave, Pomona, CA 91767 ☎ 779  
 Accepting new patients **CA#:** A167695  
 (909) 982-2719 **Hours:** 8:00-5:00 M-Th, 8:00-4:00 F  
 🗣 Eng, Spa, Pol 🇺🇸 L **Hospitals:** Riverside Community,  
 St Bernardine **IPAs:** Dignity Health Med Network,

IEHP Direct, OCN

**Collen, James R, MD**

NPI: 1851845945 **Board Certified:** No  
 2895 N Towne Ave, Pomona, CA 91767 ☎ 779  
 Accepting new patients **CA#:** A146843  
 (909) 982-2719 **Hours:** 8:00-5:00 M-Th, 8:00-4:00 F  
 🗣 Eng, Spa 🇺🇸 L **Hospitals:** Pomona Valley  
**IPAs:** Dignity Health Med Network, IEHP Direct

**Constante, Martin A, MD**

NPI: 1902184419 **Board Certified:** Yes  
 2895 N Towne Ave, Pomona, CA 91767 ☎ 779  
 Accepting new patients **CA#:** A148075  
 (909) 982-2719 **Hours:** 8:00-5:00 M-Th, 8:00-4:00 F  
 🗣 Eng, Spa 🇺🇸 L **Hospitals:** San Antonio  
**IPAs:** IEHP Direct

**Desai, Bhupatrai H (Bhupat), MD**

NPI: 1649362633 **Board Certified:** No  
 2895 N Towne Ave, Pomona, CA 91767 ☎ 779  
 Accepting new patients **CA#:** A33896  
 (909) 982-2719 **Hours:** 8:00-5:00 M-Th, 8:00-4:00 F  
 🗣 Eng, Spa, Hin 🇺🇸 L **IPAs:** Dignity Health Med Network,  
 OCN

**Jafri, Syed S, DO** NPI: 1104212216 **Board Certified:** Yes

2895 N Towne Ave, Pomona, CA 91767 ☎ 779  
 Accepting new patients **CA#:** 20A17678  
 (909) 982-2719 **Hours:** 8:00-5:00 M-Th, 8:00-4:00 F  
 🗣 Eng, Spa, Urd 🇺🇸 L **Hospitals:** Pomona Valley  
**IPAs:** IEHP Direct

**Janjua, Nazli A, MD**

NPI: 1790719292 **Board Certified:** Yes  
 2895 N Towne Ave, Pomona, CA 91767 ☎ 779  
 Accepting new patients **CA#:** A93806  
 (909) 982-2719 **Hours:** 8:00-5:00 M-Th, 8:00-4:00 F  
 🗣 Eng, Spa, Urd 🇺🇸 L **Hospitals:** Pomona Valley  
**IPAs:** Dignity Health Med Network, OCN

**Ma, Kelvin K, MD** NPI: 1215115308 **Board Certified:** Yes

2895 N Towne Ave, Pomona, CA 91767 ☎ 779  
 Accepting new patients **CA#:** C144763  
 (909) 946-9931 **Hours:** 8:00-5:00 M-Th, 8:00-4:00 F  
 🗣 Eng, Spa, Ctn, Mnd 🇺🇸 L **Hospitals:** Pomona Valley  
**IPAs:** OCN

**Mathur, Puja, MD** NPI: 1366709438 **Board Certified:** Yes

2895 N Towne Ave, Pomona, CA 91767 ☎ 779  
 Accepting new patients **CA#:** A142849  
 (909) 764-6480 **Hours:** 8:00-5:00 M-Th, 8:00-4:00 F  
 🗣 Eng, Spa, Hin 🇺🇸 L **Hospitals:** Pomona Valley,  
 San Antonio **IPAs:** Dignity Health Med Network,  
 IEHP Direct, LSMA, OCN

## Specialists / Especialistas

### Popalzai, Adeel M, DO

NPI: 1558508663 Board Certified: Yes  
2895 N Towne Ave, Pomona, CA 91767 ☎ 779  
Accepting new patients CA#: 20A10930  
(909) 982-2719 Hours: 8:00-5:00 M-Th, 8:00-4:00 F  
☎ Eng, Spa 🇺🇸 L Hospitals: Pomona Valley, San Antonio  
IPAs: IEHP Direct, OCN

### Qazi, Faisal M, DO NPI: 1275586430 Board Certified: Yes

2895 N Towne Ave, Pomona, CA 91767 ☎ 779  
Accepting new patients CA#: 20A9169  
(909) 764-6480 Hours: 8:00-5:00 M-Th, 8:00-4:00 F  
☎ Eng, Spa, Urd 🇺🇸 L Hospitals: Pomona Valley,  
San Antonio IPAs: Dignity Health Med Network,  
IEHP Direct, OCN

### Neurology with Special Qualifications in Child Neurology / Neurología con capacitación especial en Neurología Infantil

### Kahlon, Surjit K, MD

NPI: 1790719623 Board Certified: Yes  
2895 N Towne Ave, Pomona, CA 91767 ☎ 779  
Accepting new patients CA#: A31422  
(909) 982-2719 Hours: 8:00-5:00 M-Th, 8:00-4:00 F  
☎ Eng, Spa, Pan, Hin 🇺🇸 L Hospitals: Pomona Valley,  
San Antonio IPAs: Dignity Health Med Network,  
IEHP Direct, OCN

### Neuromusculoskeletal Medicine and OMM / Medicina Neuromusculo-esquelética y Medicina Osteopática Manipulativa (Osteopathic Manipulative Medicine, OMM)

### Loveless, Brian J, DO

NPI: 1700829751 Board Certified: Yes  
795 E 2nd St, Ste 5  
Pomona, CA 91766 ☎ 770  
Accepting new patients CA#: 20A8555  
(909) 865-2565 Hours: 8:00-5:00 M-F ☎ Eng, Spa  
🇺🇸 P, EB, IB, E, T, L Hospitals: Chino Valley,  
Pomona Valley, San Antonio IPAs: IEHP Direct

### Redding, David L, DO

NPI: 1215050299 Board Certified: Yes  
795 E 2nd St, Ste 5  
Pomona, CA 91766 ☎ 770  
Accepting new patients CA#: 20A6636  
(909) 865-2565 Hours: 8:00-5:00 M-F ☎ Eng, Spa  
🇺🇸 P, EB, IB, E, T, L Hospitals: Pomona Valley, San Antonio  
IPAs: IEHP Direct

### Sanchez, Jesus, DO

NPI: 1275718421 Board Certified: Yes  
795 E 2nd St, Ste 5  
Pomona, CA 91766 ☎ 770  
Accepting new patients CA#: 20A9520  
(909) 865-2565 Hours: 8:00-5:00 M-F ☎ Eng, Spa  
🇺🇸 P, EB, IB, E, T, L Hospitals: Chino Valley  
IPAs: IEHP Direct

### Occupational Therapy / Terapia Ocupacional

### Hock, Stephanie C, OT

NPI: 1376020024 Board Certified: No  
1902 Royalty Dr, Ste 220  
Pomona, CA 91767 ☎ 2773  
Accepting new patients CA#: OT19038  
(909) 622-0006 Hours: 8:00-5:00 MW ☎ Eng, Spa 🇺🇸 L  
IPAs: IEHP Direct

### Kim, Armando, OT NPI: 1376589705 Board Certified: No

1902 Royalty Dr, Ste 170  
Pomona, CA 91767 ☎ 2773  
Accepting new patients CA#: OT5319  
(909) 620-9700 Hours: 8:00-5:00 M-F  
✉ abletpomona@yahoo.com ☎ Eng, Spa, Kor 🇺🇸 L  
IPAs: IEHP Direct, OCN

### Surujnath, Karishma, OT

NPI: 1407428725 Board Certified: No  
1902 Royalty Dr, Ste 220  
Pomona, CA 91767 ☎ 2773  
Accepting new patients CA#: OT22338  
(909) 622-0006 Hours: 8:00-5:00 M-F ☎ Eng, Spa, Hin  
🇺🇸 L IPAs: IEHP Direct, OCN

### Oncology/Hematology / Oncología y Hematología

### Hashimi, Labib A, MD

NPI: 1508847625 Board Certified: No  
1910 Royalty Dr, Pomona, CA 91767 ☎ 2773  
Accepting new patients CA#: A47961  
(909) 591-0814 Hours: 9:00-5:00 M-F ☎ Eng, Ara, Per,  
Fai 🇺🇸 L Hospitals: Chino Valley, Pomona Valley,  
San Antonio IPAs: LSMA

### Ophthalmology / Oftalmología

### Bedrood, Sahar, MD

NPI: 1871851923 Board Certified: Yes  
160 E Artesia St, Ste 120  
Pomona, CA 91767 ☎ 736  
Accepting new patients CA#: A124192  
(800) 898-2020 Hours: 8:00-4:30 M-F ☎ Eng 🇺🇸 L  
Hospitals: Desert Regional IPAs: IEHP Direct



## Specialists / Especialistas

### Chang, Heather S, MD

NPI: 1982898409 Board Certified: Yes  
160 E Artesia St, Ste 325  
Pomona, CA 91767 ☎ 736  
Accepting new patients CA#: A103063  
(909) 629-4051 Hours: 8:00-4:30 M-F 🗨 Eng 🇺🇸 L  
IPAs: OCN

### Chang, Tom S, MD NPI: 1609848969 Board Certified: Yes

160 E Artesia St, Ste 120  
Pomona, CA 91767 ☎ 736  
Accepting new patients CA#: A69909  
(800) 898-2020 Hours: 8:00-4:30 M-F 🗨 Eng, Mnd, Ctn  
🇺🇸 L Hospitals: Desert Regional IPAs: IEHP Direct

### Chen, Alexander F, MD

NPI: 1528594546 Board Certified: No  
160 E Artesia St, Ste 120  
Pomona, CA 91767 ☎ 736  
Accepting new patients CA#: A171467  
(800) 898-2020 Hours: 8:00-4:30 M-F 🗨 Eng 🇺🇸 L  
IPAs: IEHP Direct

### Chen, Brian H, MD NPI: 1952631632 Board Certified: Yes

160 E Artesia St, Ste 120  
Pomona, CA 91767 ☎ 736  
Accepting new patients CA#: A127719  
(800) 898-2020 Hours: 8:00-4:30 M-F 🗨 Eng, Mnd, Tha  
🇺🇸 L IPAs: IEHP Direct

### Chuck, Dennis A, MD

NPI: 1033183413 Board Certified: Yes  
1774 Alameda St, Pomona, CA 91768 ☎ 734  
Accepting new patients CA#: G42101  
(909) 622-1188 Hours: 8:00-5:00 M-F  
✉ ask.doctorchuck@gmail.com 🗨 Eng, Spa 🇺🇸 L  
Hospitals: Pomona Valley IPAs: IEHP Direct

### Joseph, Boban A, MD

NPI: 1639109101 Board Certified: Yes  
160 E Artesia St, Ste 345  
Pomona, CA 91767 ☎ 736  
Accepting new patients CA#: A32523  
(909) 865-7990 Hours: 7:30-3:30 MW, 8:00-4:30 TThF  
🗨 Eng, Spa 🇺🇸 L Hospitals: Pomona Valley  
IPAs: IEHP Direct

### Khan, Ayaz O, DO NPI: 1467617159 Board Certified: Yes

648 N Park Ave, Pomona, CA 91768 ☎ 729  
Accepting new patients CA#: 20A9417  
(909) 927-8487 Hours: 9:00-6:00 M-F 🗨 Eng, Hin, Urd  
🇺🇸 L Hospitals: Pomona Valley IPAs: ACMG, IEHP Direct,  
OCN, PHN

### Lin, Joseph L, MD NPI: 1346404340 Board Certified: No

160 E Artesia St, Ste 140  
Pomona, CA 91767 ☎ 736  
Accepting new patients CA#: A114615

(909) 671-4143 Hours: 8:30-5:00 M-F  
✉ reception@californiaor.com 🗨 Eng 🇺🇸 L  
Hospitals: Pomona Valley IPAs: IEHP Direct

### Lin, Kristie L, MD NPI: 1184801557 Board Certified: Yes

160 E Artesia St, Ste 140  
Pomona, CA 91767 ☎ 736  
Accepting new patients CA#: A114433  
(909) 671-4143 Hours: 8:30-5:00 M-F  
✉ reception@californiaor.com 🗨 Eng, Mnd, Ctn 🇺🇸 L  
Hospitals: Pomona Valley IPAs: IEHP Direct

## Orthopaedic Surgery / Cirugía Ortopédica

### Amin, Nirav H, MD NPI: 1477714665 Board Certified: Yes

160 E Artesia St, Ste 255, 360  
Pomona, CA 91767 ☎ 736  
Clinic Name: Sports Medicine And Orthopaedic Institute  
Inc  
Accepting new patients CA#: A133234  
(760) 552-8585 Clinic: (909) 865-9520 Hours: 8:30-5:00  
M-WF, 8:30-12:00 Th  
Clinic Hours 2: 8:00-4:00 M-F 🗨 Eng 🇺🇸 L  
Hospitals: Desert Valley Hospital/Hospital,  
Pomona Valley, Victor Valley IPAs: IEHP Direct

### Arianjam, Afshin, MD

NPI: 1013222066 Board Certified: Yes  
160 E Artesia St, Ste 255  
Pomona, CA 91767 ☎ 736  
Accepting new patients CA#: A113834  
(909) 596-4346 Hours: 8:00-4:00 M-F  
✉ management@premierortho.org 🗨 Eng, Per, Fai  
🇺🇸 L Hospitals: Pomona Valley IPAs: ACMG, IEHP Direct

### Basmajian, Hrayr G, MD

NPI: 1982854626 Board Certified: Yes  
160 E Artesia St, Ste 255  
Pomona, CA 91767 ☎ 736  
Accepting new patients CA#: A105584  
(909) 596-4346 Hours: 8:00-4:00 M-F  
✉ management@premierortho.org 🗨 Eng, Arm 🇺🇸 L  
Hospitals: Pomona Valley IPAs: ACMG, IEHP Direct, OCN

### Basmajian, Hrayr G, MD

NPI: 1982854626 Board Certified: Yes  
1770 N Orange Grove Ave, Ste 210  
Pomona, CA 91767 ☎ 739  
Accepting new patients CA#: A105584  
(909) 865-9839 Hours: 8:00-4:00 M-F 🗨 Eng, Arm 🇺🇸 L  
Hospitals: Pomona Valley IPAs: ACMG, IEHP Direct

### Gupta, Neeraj, MD NPI: 1457329732 Board Certified: Yes

160 E Artesia St, Ste 360  
Pomona, CA 91767 ☎ 736  
Accepting new patients CA#: A75095  
(909) 629-4604 Hours: 8:00-5:00 M-F 🗨 Eng, Guj 🇺🇸 L  
Hospitals: Pomona Valley, San Antonio IPAs: IEHP Direct,

## Specialists / Especialistas

OCN

**Hahn, Peter, MD** NPI: 1952742744 **Board Certified:** Yes  
1770 N Orange Grove Ave, Ste 210  
Pomona, CA 91767 ☎ 739  
Accepting new patients **CA#:** A131717  
(909) 865-9839 **Hours:** 8:00-5:00 W 🗨 Eng, Kor 🇺🇸 L  
**Hospitals:** Pomona Valley **IPAs:** ACMG, IEHP Direct

**Hayes, Christopher B, MD**  
NPI: 1467711713 **Board Certified:** Yes  
160 E Artesia St, Ste 255  
Pomona, CA 91767 ☎ 736  
Accepting new patients **CA#:** A148378  
(909) 596-4346 **Hours:** 8:00-4:00 M-F  
✉ management@premierortho.org 🗨 Eng, Arm, Per, Fai 🇺🇸 L **Hospitals:** Pomona Valley **IPAs:** IEHP Direct

**Lercel, Gregory R, MD**  
NPI: 1942232723 **Board Certified:** Yes  
160 E Artesia St, Ste 360  
Pomona, CA 91767 ☎ 736  
Accepting new patients **CA#:** A78925  
(909) 629-4604 **Hours:** 8:00-5:00 M-F 🗨 Eng 🇺🇸 L  
**Hospitals:** Pomona Valley, San Antonio **IPAs:** IEHP Direct, OCN

**Mayer, Ryan R, MD** NPI: 1255793527 **Board Certified:** No  
160 E Artesia St, Ste 255  
Pomona, CA 91767 ☎ 736  
Accepting new patients **CA#:** A178874  
(909) 596-4346 **Hours:** 8:00-4:00 M-F  
✉ management@premierortho.org 🗨 Eng 🇺🇸 L  
**Hospitals:** Pomona Valley **IPAs:** OCN

**Miller, Ryan E, MD** NPI: 1528401031 **Board Certified:** No  
160 E Artesia St, Ste 255  
Pomona, CA 91767 ☎ 736  
Accepting new patients **CA#:** A160127  
(909) 965-9520 **Hours:** 8:00-4:00 M-F  
✉ management@premierortho.org 🗨 Eng 🇺🇸 L  
**Hospitals:** Pomona Valley **IPAs:** IEHP Direct, OCN

**Nayyar, Samir, MD** NPI: 1063703270 **Board Certified:** Yes  
160 E Artesia St, Ste 360  
Pomona, CA 91767 ☎ 736  
Accepting new patients **CA#:** A144350  
(760) 552-8585 **Hours:** 8:30-5:00 M-WF, 8:30-12:00 Th  
🗨 Eng, Hin 🇺🇸 L  
**Hospitals:** Desert Valley Hospital/Hospital  
**IPAs:** IEHP Direct

**Nestorovski, Douglas L, MD**  
NPI: 1568812774 **Board Certified:** No  
160 E Artesia St, Ste 255  
Pomona, CA 91767 ☎ 736  
Accepting new patients **CA#:** A172070  
(909) 596-4346 **Hours:** 8:00-4:00 M-F

✉ management@premierortho.org 🗨 Eng 🇺🇸 L  
**Hospitals:** Pomona Valley **IPAs:** IEHP Direct, OCN

**Tani, Jason C, MD** NPI: 1104813013 **Board Certified:** Yes  
160 E Artesia St, Ste 360  
Pomona, CA 91767 ☎ 736  
Accepting new patients **CA#:** G160274  
(760) 552-8585 **Hours:** 8:30-5:00 M-WF, 8:30-12:00 Th  
🗨 Eng 🇺🇸 L **Hospitals:** Pomona Valley **IPAs:** HVMG

### Pain Management / Manejo del Dolor

**Lynch, Marc E, DO** NPI: 1760488621 **Board Certified:** No  
1900 Royalty Dr, Ste 120  
Pomona, CA 91767 ☎ 2773  
Accepting new patients **CA#:** 20A6261  
(909) 527-8090 **Hours:** 8:00-5:00 M-F 🗨 Eng 🇺🇸 L  
**Hospitals:** Chino Valley **IPAs:** IEHP Direct

**Mehta, Dharmesh S, MD**  
NPI: 1114980760 **Board Certified:** Yes  
2895 N Towne Ave, Pomona, CA 91767 ☎ 779  
Accepting new patients **CA#:** C52522  
(909) 982-2719 **Hours:** 8:00-5:00 M-Th, 6:45-3:30 F  
🗨 Eng, Spa, Hin, Guj 🇺🇸 L **Hospitals:** Pomona Valley  
**IPAs:** IEHP Direct, OCN

### Pain Medicine / Medicina del Dolor

**Entezaralmahdi, Mahnaz, MD**  
NPI: 1881005445 **Board Certified:** Yes  
1900 Royalty Dr, Ste 120  
Pomona, CA 91767 ☎ 2773  
Accepting existing patients **CA#:** A147204  
(909) 527-8090 **Hours:** 8:00-5:00 M-F 🗨 Eng, Per, Fai  
🇺🇸 L **IPAs:** IEHP Direct

**Entezaralmahdi, Mahnaz, MD**  
NPI: 1881005445 **Board Certified:** Yes  
255 E Bonita Ave, Bldg 1A  
Pomona, CA 91767 ☎ 759  
Accepting existing patients **CA#:** A147204  
(909) 527-8090 **Hours:** 8:00-5:00 M-Th, 8:00-12:00 F  
🗨 Eng, Per, Fai 🇺🇸 L **Hospitals:** Chino Valley,  
Pomona Valley **IPAs:** ACMG, OCN

**Furdik, Viliam J, MD**  
NPI: 1689666265 **Board Certified:** Yes  
2895 N Towne Ave, Pomona, CA 91767 ☎ 779  
Accepting new patients **CA#:** A53336  
(909) 764-6480 **Hours:** 8:00-5:00 M-Th, 6:45-3:30 F  
🗨 Eng, Spa 🇺🇸 L **IPAs:** IEHP Direct

**Kim, James T, MD** NPI: 1649698481 **Board Certified:** Yes  
2895 N Towne Ave, Pomona, CA 91767 ☎ 779  
Accepting new patients **CA#:** A159619  
(626) 608-7320 **Hours:** 8:00-5:00 M-Th, 6:45-3:30 F  
🗨 Eng, Spa 🇺🇸 L **IPAs:** IEHP Direct, PHN

## Specialists / Especialistas

**Lee, Bryan X, MD** NPI: 1467512624 Board Certified: Yes  
250 W Bonita Ave, Ste 160  
Pomona, CA 91767 ☎ 752  
Accepting new patients CA#: A91137  
(909) 593-1002 Hours: 8:00-5:00 M-F 🗣 Eng, Chi 🇺🇸 L  
Hospitals: Pomona Valley IPAs: ACMG, IEHP Direct,  
LSMA, OCN, PHN

**Sawiris, Nader, MD**  
NPI: 1720304207 Board Certified: Yes  
1900 Royalty Dr, Ste 120  
Pomona, CA 91767 ☎ 2773  
Accepting existing patients CA#: A131225  
(909) 527-8090 Hours: 8:00-5:00 M-F 🗣 Eng, Ara 🇺🇸 L  
IPAs: IEHP Direct

### Pediatric Gastroenterology / Gastroenterología Pediátrica

**Laurance, Edward P, MD**  
NPI: 1790780799 Board Certified: Yes  
1770 N Orange Grove Ave, Ste 210  
Pomona, CA 91767 ☎ 739  
Accepting new patients CA#: A41596  
(626) 836-6900 Hours: 8:00-5:00 M-F 🗣 Eng 🇺🇸 L  
Hospitals: San Antonio IPAs: ACMG

### Physical Medicine & Rehabilitation / Medicina Física y Rehabilitación

**Fraix, Marcel P, DO**  
NPI: 1245211135 Board Certified: Yes  
795 E 2nd St, Ste 5  
Pomona, CA 91766 ☎ 770  
Accepting new patients CA#: 20A9008  
(909) 865-2565 Hours: 8:00-5:00 M-F 🗣 Eng, Spa  
🇺🇸 P, EB, IB, E, T, L IPAs: IEHP Direct

### Physical Therapy / Terapia Física

**Dominguez, Karina, PT**  
NPI: 1356387138 Board Certified: No  
1902 Royalty Dr, Ste 170  
Pomona, CA 91767 ☎ 2773  
Accepting new patients CA#: PT28721  
(909) 620-9700 Hours: 8:00-5:00 M-F  
✉ abletpomona@yahoo.com 🗣 Eng, Spa 🇺🇸 L  
IPAs: IEHP Direct, LSMA, OCN

**Gunnarsson, Bjorn E, PT**  
NPI: 1114284767 Board Certified: No  
1902 Royalty Dr, Ste 220  
Pomona, CA 91767 ☎ 2773  
Accepting new patients CA#: PT38735  
(909) 622-0006 Hours: 8:00-5:00 M-F 🗣 Eng, Spa 🇺🇸 L  
IPAs: IEHP Direct, OCN

**Gunnarsson, Gudmundur H (Gundi), PT**  
NPI: 1144396359 Board Certified: No  
1902 Royalty Dr, Ste 220  
Pomona, CA 91767 ☎ 2773  
Accepting new patients CA#: PT10078  
(909) 622-0006 Hours: 8:00-5:00 M-F 🗣 Eng, Spa 🇺🇸 L  
IPAs: IEHP Direct

**Quezada, Alejandro, PT**  
NPI: 1194306746 Board Certified: No  
1902 Royalty Dr, Ste 220  
Pomona, CA 91767 ☎ 2773  
Accepting new patients CA#: PT299049  
(909) 622-0006 Hours: 8:00-5:00 M-F 🗣 Eng, Spa 🇺🇸 L  
IPAs: OCN

**Sancho, Maria G, PT**  
NPI: 1609271501 Board Certified: No  
1902 Royalty Dr, Ste 170  
Pomona, CA 91767 ☎ 2773  
Accepting new patients CA#: PT19649  
(909) 620-9700 Hours: 8:00-5:00 M-F  
✉ abletpomona@yahoo.com 🗣 Eng, Spa 🇺🇸 L  
IPAs: IEHP Direct

### Podiatric Surgery / Cirugía Podológica

**Moellmer, Rebecca A, DPM**  
NPI: 1497796080 Board Certified: Yes  
795 E 2nd St, Ste 7  
Pomona, CA 91766 ☎ 770  
Accepting new patients CA#: E4602  
(909) 706-3877 Hours: 8:00-5:00 M-F 🗣 Eng, Spa 🇺🇸 L  
Hospitals: Riverside University H.S. IPAs: IEHP Direct

### Podiatrist / Podiatras

**Hubbard, Chandler P, DPM**  
NPI: 1891280665 Board Certified: No  
795 E 2nd St, Ste 7  
Pomona, CA 91766 ☎ 770  
Accepting new patients CA#: E5696  
(909) 706-3877 Hours: 8:00-5:00 M-F 🗣 Eng, Spa 🇺🇸 L  
IPAs: IEHP Direct

**Morrison, Norris D, DPM**  
NPI: 1790098218 Board Certified: No  
255 E Bonita Ave, Bldg 1 Ste 200  
Pomona, CA 91767 ☎ 759  
Accepting new patients CA#: E5319  
(951) 531-6207 Hours: 8:00-7:00 M-F 🗣 Eng 🇺🇸 L  
IPAs: IEHP Direct

**Parks, Kelly, DPM** NPI: 1962854471 Board Certified: Yes  
795 E 2nd St, Ste 7  
Pomona, CA 91766 ☎ 770  
Accepting new patients CA#: E5531  
(909) 706-3877 Hours: 8:00-5:00 M-F 🗣 Eng, Spa 🇺🇸 L  
Hospitals: Casa Colina, Riverside University H.S.



## Specialists / Especialistas

IPAs: IEHP Direct

### Shapiro, Jarrod M, DPM

NPI: 1316964992 Board Certified: Yes

795 E 2nd St, Ste 7

Pomona, CA 91766 ☎ 770

Accepting new patients CA#: E4884

(909) 706-3877 Hours: 8:00-5:00 M-F 🗣 Eng, Spa ♿ L

Hospitals: Chino Valley, Montclair, Pomona Valley

IPAs: IEHP Direct

### Podiatrist (Foot Surgery) / Podólogo (Cirugía del Pie)

#### Deogracias, Reina T, DPM

NPI: 1629412614 Board Certified: Yes

795 E 2nd St, Ste 7

Pomona, CA 91766 ☎ 770

Accepting new patients CA#: E5269

(909) 706-3877 Hours: 8:00-5:00 M-F 🗣 Eng, Spa ♿ L

IPAs: IEHP Direct

#### Park, Joseph, DPM NPI: 1306231600 Board Certified: Yes

795 E 2nd St, Ste 7

Pomona, CA 91766 ☎ 770

Accepting new patients CA#: E5726

(909) 706-3877 Hours: 8:00-5:00 M-F 🗣 Eng, Spa ♿ L

IPAs: IEHP Direct

#### Truong, Jacqueline B, DPM

NPI: 1649424482 Board Certified: Yes

795 E 2nd St, Ste 7

Pomona, CA 91766 ☎ 770

Accepting new patients CA#: E4844

(909) 706-3877 Hours: 8:00-5:00 M-F 🗣 Eng, Spa, Vie

♿ L Hospitals: Chino Valley IPAs: IEHP Direct

### Podiatrist (Foot and Ankle Surgery) / Podólogo (Cirugía del Pie y el Tobillo)

#### Estes, Adrienne M, DPM

NPI: 1154766475 Board Certified: Yes

795 E 2nd St, Ste 7

Pomona, CA 91766 ☎ 770

Accepting new patients CA#: E5394

(909) 706-3877 Hours: 8:00-5:00 M-F 🗣 Eng, Spa ♿ L

IPAs: IEHP Direct

#### Lu, Yixi K, DPM NPI: 1356716138 Board Certified: Yes

795 E 2nd St, Ste 7

Pomona, CA 91766 ☎ 770

Accepting new patients CA#: E5723

(909) 706-3877 Hours: 8:00-5:00 M-F 🗣 Eng, Spa ♿ L

IPAs: IEHP Direct

### Preventative Medicine / Medicina Preventiva

#### Ballard, Brian M, DO

NPI: 1497218739 Board Certified: No

160 E Artesia St, Ste 255

Pomona, CA 91767 ☎ 736

Accepting new patients CA#: 20A19811

(909) 596-4346 Hours: 8:00-4:00 M-F

✉ management@premierortho.org 🗣 Eng ♿ L

IPAs: IEHP Direct

### Pulmonary Disease / Medicina Pulmonar

#### Eltahir, Nadir A, MD

NPI: 1053389338 Board Certified: Yes

1940 N Orange Grove Ave, Ste A

Pomona, CA 91767 ☎ 732

Accepting new patients CA#: A61585

(909) 865-6900 Hours: 9:00-5:00 M-F 🗣 Eng, Ara ♿ L

Hospitals: Pomona Valley, San Antonio IPAs: IEHP Direct, OCN, ACMG

#### Gordon, Joseph A, MD

NPI: 1811243652 Board Certified: Yes

1940 N Orange Grove Ave, Ste A

Pomona, CA 91767 ☎ 732

Accepting new patients CA#: A126822

(909) 865-6900 Hours: 9:00-5:00 M-F 🗣 Eng ♿ L

Hospitals: Pomona Valley, San Antonio IPAs: IEHP Direct, OCN

#### Raptis, Derrick N, MD

NPI: 1679749683 Board Certified: Yes

1940 N Orange Grove Ave, Ste A

Pomona, CA 91767 ☎ 732

Accepting new patients CA#: A117405

(909) 865-6900 Hours: 9:00-5:00 M-F 🗣 Eng ♿ L

Hospitals: Pomona Valley, San Antonio IPAs: ACMG, IEHP Direct, LSMA

#### Sadana, Gurbinder S, MD

NPI: 1205898327 Board Certified: Yes

1940 N Orange Grove Ave, Ste A

Pomona, CA 91767 ☎ 732

Accepting new patients CA#: A40570

(909) 865-6900 Hours: 9:00-5:00 M-F 🗣 Eng, Hin, Tgl

♿ L Hospitals: Pomona Valley, San Antonio

IPAs: IEHP Direct, OCN, ACMG

#### Sinha, Rakesh, MD NPI: 1306006358 Board Certified: Yes

1940 N Orange Grove Ave, Ste A

Pomona, CA 91767 ☎ 732

Accepting new patients CA#: A106973

(909) 865-6900 Hours: 9:00-5:00 M-F 🗣 Eng, Hin ♿ L

Hospitals: Pomona Valley, San Antonio IPAs: IEHP Direct, OCN

**Soriano, Nathaniel L, MD**

NPI: 1679890271 **Board Certified:** Yes  
 1940 N Orange Grove Ave, Ste A  
 Pomona, CA 91767 ☎ 732  
 Accepting new patients **CA#:** A118491  
 (909) 865-6900 **Hours:** 9:00-5:00 M-F 🗣 Eng ♿ L  
**Hospitals:** Pomona Valley **IPAs:** IEHP Direct, OCN

**Radiation Oncology / Oncología  
 Radioterápica**

**Bell, David, MD** NPI: 1275611493 **Board Certified:** No  
 1555 N Orange Grove Ave, Pomona, CA 91767 ☎ 737  
 Accepting new patients **CA#:** C39920  
 (626) 331-6866 **Hours:** 1:00-5:00 M-F 🗣 Eng ♿ L  
**IPAs:** ACMG, HVMG, IEHP Direct

**Gorty, Sri G, MD** NPI: 1952310054 **Board Certified:** Yes  
 1910 Royalty Dr, Pomona, CA 91767 ☎ 2773  
 Accepting new patients **CA#:** A73742  
 (909) 865-9890 **Hours:** 8:00-5:00 M-F 🗣 Eng, Spa ♿ L  
**Hospitals:** Pomona Valley, San Antonio **IPAs:** ACMG,  
 IEHP Direct, OCN

**Rao, Yallapragada S, MD**  
 NPI: 1871503490 **Board Certified:** No  
 1910 Royalty Dr, Pomona, CA 91767 ☎ 2773  
 Accepting new patients **CA#:** A32771  
 (909) 865-9890 **Hours:** 8:00-5:00 M-F 🗣 Eng, Spa ♿ L  
**Hospitals:** Pomona Valley **IPAs:** ACMG, IEHP Direct, OCN

**Rha, Janice J, MD** NPI: 1750302261 **Board Certified:** Yes  
 1555 N Orange Grove Ave, Pomona, CA 91767 ☎ 737  
 Accepting new patients **CA#:** G67130  
 (626) 331-6866 **Hours:** 1:00-5:00 M-F 🗣 Eng, Kor ♿ L  
**IPAs:** ACMG

**Radiology / Radiología**

**Dang, David N, MD**  
 NPI: 1679797203 **Board Certified:** Yes  
 255 E Bonita Ave, Bldg 3 Ste A  
 Pomona, CA 91767 ☎ 759  
 Accepting new patients **CA#:** A102850  
 (909) 450-0393 **Hours:** 8:00-5:00 M-F  
 ✉ imaging@casacolina.org 🗣 Eng ♿ P, EB, IB, R, B  
**Hospitals:** San Antonio **IPAs:** IEHP Direct

**Rheumatology / Reumatología**

**Katsaros, Emmanuel P, DO**  
 NPI: 1144240961 **Board Certified:** Yes  
 795 E 2nd St, Ste 5  
 Pomona, CA 91766 ☎ 770  
 Accepting new patients **CA#:** 20A6857  
 (909) 865-2565 **Hours:** 8:00-5:00 M-F 🗣 Eng, Spa  
 ♿ P, EB, IB, E, T, L **Hospitals:** Riverside University H.S.  
**IPAs:** IEHP Direct

**Rasania, Sapna S, MD**

NPI: 1427336759 **Board Certified:** Yes  
 1904 N Orange Grove Ave, Pomona, CA 91767 ☎ 732  
 Accepting new patients **CA#:** A151914  
 (909) 469-1823 **Hours:** 8:00-5:00 M-F 🗣 Eng  
 ♿ EB, IB, E, L **Hospitals:** Pomona Valley **IPAs:** IEHP Direct

**Tremazi, Jaffar A, MD**

NPI: 1649248782 **Board Certified:** No  
 1904 N Orange Grove Ave, Pomona, CA 91767 ☎ 732  
 Accepting new patients **CA#:** A82895  
 (909) 469-1823 **Hours:** 8:00-5:00 M-F 🗣 Eng  
 ♿ EB, IB, E, L **Hospitals:** Pomona Valley **IPAs:** ACMG,  
 Dignity Health Med Network, OCN

**Sleep Medicine / Medicina del Sueño**
**Davis, Heather L, MD**

NPI: 1154390391 **Board Certified:** Yes  
 1940 N Orange Grove Ave, Ste A  
 Pomona, CA 91767 ☎ 732  
 Accepting new patients **CA#:** A71940  
 (909) 865-6900 **Hours:** 9:00-5:00 M-F 🗣 Eng ♿ L  
**Hospitals:** Pomona Valley **IPAs:** IEHP Direct

**Jones, Robert C, MD**

NPI: 1275501629 **Board Certified:** No  
 1866 N Orange Grove Ave, Ste 102  
 Pomona, CA 91767 ☎ 734  
 Accepting new patients **CA#:** G42790  
 (909) 865-0676 **Hours:** 9:00-5:00 M-F 🗣 Eng ♿ IB, R, E, L  
**Hospitals:** Pomona Valley **IPAs:** ACMG, IEHP Direct, OCN

**Sports Medicine / Medicina Deportiva**
**Akarakian, Roy R, MD**

NPI: 1295232338 **Board Certified:** No  
 160 E Artesia St, Ste 360  
 Pomona, CA 91767 ☎ 736  
 Accepting new patients **CA#:** A176672  
 (760) 552-8585 **Hours:** 8:30-5:00 M-WF, 8:30-12:00 Th  
 🗣 Eng, Arm ♿ L **IPAs:** HVMG

**Termination of Pregnancy / Interrupción  
 del Embarazo**
**Marmet, Ruben, MD**

NPI: 1467544734 **Board Certified:** No  
 1996 Indian Hill Blvd, Pomona, CA 91767 ☎ 813  
 Accepting new patients **CA#:** C29220  
 (909) 626-2463 **Hours:** 8:00-5:00 M-F 🗣 Eng ♿ L  
**IPAs:** IEHP Direct

**Steward, Rachel L, MD**

NPI: 1619119328 **Board Certified:** No  
 1996 Indian Hill Blvd, Pomona, CA 91767 ☎ 813  
 Accepting new patients **CA#:** A107040  
 (909) 626-2463 **Hours:** 8:00-5:00 M-F 🗣 Eng, Rus ♿ L  
**IPAs:** IEHP Direct

## Specialists / Especialistas

### Thoracic Surgery / Cirugía Torácica

#### Gao, Guangqiang, MD

NPI: 1124322086 Board Certified: Yes  
1940 N Orange Grove Ave, Ste B  
Pomona, CA 91767 ☎ 732  
Accepting new patients CA#: A115654  
(909) 865-9099 Hours: 9:00-5:00 M-F 🗣 Eng 🇺🇸 L  
Hospitals: Pomona Valley IPAs: IEHP Direct, LSMA, OCN, ACMG

### Urology & Urological Surgery / Urología y Cirugía Urológica

#### Consolo, Michael J, DO

NPI: 1699038034 Board Certified: Yes  
210 W Bonita Ave, Ste 100  
Pomona, CA 91767 ☎ 752  
Accepting new patients CA#: 20A15277  
(909) 623-3428 Hours: 8:00-5:00 M-F 🗣 Eng 🇺🇸 L  
Hospitals: San Antonio IPAs: IEHP Direct

#### Hickerson, Adam D, MD

NPI: 1881816411 Board Certified: Yes  
210 W Bonita Ave, Ste 100  
Pomona, CA 91767 ☎ 752  
Accepting new patients CA#: A107318  
(909) 623-3428 Hours: 8:00-5:00 M-F 🗣 Eng 🇺🇸 L  
Hospitals: Pomona Valley IPAs: IEHP Direct

#### Kelly, Isaac L, MD NPI: 1083057525 Board Certified: Yes

210 W Bonita Ave, Ste 100  
Pomona, CA 91767 ☎ 752  
Accepting new patients CA#: A134284  
(909) 623-3428 Hours: 8:00-5:00 M-F 🗣 Eng 🇺🇸 L  
Hospitals: Pomona Valley, San Antonio IPAs: IEHP Direct

#### Nguyen, Aaron L, MD

NPI: 1609863885 Board Certified: Yes  
210 W Bonita Ave, Ste 100  
Pomona, CA 91767 ☎ 752  
Accepting new patients CA#: G81615  
(909) 623-3428 Hours: 8:00-5:00 M-F 🗣 Eng, Vie 🇺🇸 L  
Hospitals: Pomona Valley, San Antonio IPAs: IEHP Direct

#### Pineda, Elmer B, MD

NPI: 1194712570 Board Certified: Yes  
210 W Bonita Ave, Ste 100  
Pomona, CA 91767 ☎ 752  
Accepting new patients CA#: A62380  
(909) 623-3428 Hours: 8:00-5:00 M-F 🗣 Eng, Tgl 🇺🇸 L  
Hospitals: Pomona Valley, San Antonio IPAs: ACMG, IEHP Direct

#### Tsai, Christopher K, MD

NPI: 1457344483 Board Certified: Yes  
210 W Bonita Ave, Ste 100  
Pomona, CA 91767 ☎ 752  
Accepting new patients CA#: A54843  
(909) 623-3428 Hours: 8:00-5:00 M-F 🗣 Eng 🇺🇸 L  
Hospitals: Pomona Valley, San Antonio IPAs: IEHP Direct

### Vascular Surgery / Cirugía Vascular

#### Kim, Jerry J, MD NPI: 1912295510 Board Certified: Yes

255 E Bonita Ave, Bldg 1 2Nd Fl  
Pomona, CA 91767 ☎ 759  
Not accepting patients CA#: A124130  
(909) 992-0004 Hours: 8:00-4:30 M-F 🗣 Eng, Kor 🇺🇸 L  
Hospitals: Casa Colina, Chino Valley, Pomona Valley  
IPAs: IEHP Direct

#### Kim, Jerry J, MD NPI: 1912295510 Board Certified: Yes

520 E Foothill Blvd, Ste C  
Pomona, CA 91767 ☎ 771  
Not accepting patients CA#: A124130  
(909) 973-1148 Hours: 8:00-5:00 M-F 🗣 Eng, Kor 🇺🇸 L  
Hospitals: Chino Valley, Pomona Valley, San Antonio  
IPAs: IEHP Direct

#### Marrocco, Christopher J, MD

NPI: 1124208459 Board Certified: Yes  
160 E Artesia St, Ste 310  
Pomona, CA 91767 ☎ 736  
Accepting new patients CA#: A94282  
(562) 698-0271 Hours: 9:00-5:00 M-F 🗣 Eng, Ger 🇺🇸 L  
Hospitals: Pomona Valley IPAs: IEHP Direct

#### Pourrabani, Shahin, MD

NPI: 1013226877 Board Certified: Yes  
160 E Artesia St, Ste 310  
Pomona, CA 91767 ☎ 736  
Accepting new patients CA#: A112416  
(562) 698-0271 Hours: 9:00-5:00 M-F 🗣 Eng, Per, Fai  
🇺🇸 L Hospitals: Pomona Valley IPAs: IEHP Direct

#### Saguan, Nicholas C, MD

NPI: 1316109465 Board Certified: Yes  
1818 N Orange Grove Ave, Ste 307  
Pomona, CA 91767 ☎ 734  
Accepting new patients CA#: A112680  
(909) 326-2853 Hours: 8:30-5:00 M-F 🗣 Eng 🇺🇸 L  
Hospitals: Pomona Valley IPAs: IEHP Direct

## Rancho Cucamonga

### Acupuncturist / Acupunturista

#### Azadian, Nancy, Master NPI: 1598971000

9033 Baseline Rd Ste Q, Rancho Cucamonga, CA 91730  
Accepting new patients  
(909) 945-8721 Hours: 9:00-1:00 M, 9:00-6:00 W  
✉ drazadian@yahoo.com 🗣 Eng, Fai 🇺🇸 L



## Specialists / Especialistas

**Azadian, Nancy**, Master NPI: 1598971000

9033 Baseline Rd Ste Q, Rancho Cucamonga, CA 91730

Accepting new patients

(909) 945-8721 **Hours:** 9:00-1:00 M, 9:00-6:00 W

✉ drazadian@yahoo.com 🗣 Eng, Fai 🇺🇸 L

**Chang, Teresa**, Master NPI: 1912212000

7974 Haven Ave Ste 100, Rancho Cucamonga, CA 91730

Accepting new patients

(909) 659-5538 **Hours:** 9:00-6:00 M-Th

✉ teresachangacuherb@gmail.com 🗣 Eng, Kor 🇺🇸 L

**Chang, Teresa**, Master NPI: 1912212000

7974 Haven Ave Ste 100, Rancho Cucamonga, CA 91730

Accepting new patients

(909) 659-5538 **Hours:** 9:00-6:00 M-Th

✉ teresachangacuherb@gmail.com 🗣 Eng, Kor 🇺🇸 L

**Choi, Andrea**, Diploma NPI: 1699864000

10570 Foothill Blvd Ste 250,

Rancho Cucamonga, CA 91730

Accepting new patients

(909) 948-2001 **Hours:** 8:00-4:00 MW, 8:00-2:00 F

✉ choileedrs@gmail.com 🗣 Eng, Kor 🇺🇸 L

**Choi, Andrea**, Diploma NPI: 1699864000

10570 Foothill Blvd Ste 250,

Rancho Cucamonga, CA 91730

Accepting new patients

(909) 948-2001 **Hours:** 8:00-4:00 MW, 8:00-2:00 F

✉ choileedrs@gmail.com 🗣 Eng, Kor 🇺🇸 L

**Johnson, Patty**, Master NPI: 1891857000

8645 Haven Ave Ste 550, Rancho Cucamonga, CA 91730

Accepting new patients

(909) 989-3223 **Hours:** 9:00-6:00 M-WF, 9:00-1:00 Sat

✉ jsdacupatty@yahoo.com 🗣 Eng 🇺🇸 L

**Johnson, Patty**, Master NPI: 1891857000

8645 Haven Ave Ste 550, Rancho Cucamonga, CA 91730

Accepting new patients

(909) 989-3223 **Hours:** 9:00-6:00 M-WF, 9:00-1:00 Sat

✉ jsdacupatty@yahoo.com 🗣 Eng 🇺🇸 L

**Kim, Jong**, Master NPI: 1013077000

8009 Archibald Ave, Rancho Cucamonga, CA 91730

Accepting new patients

(909) 987-0520 **Hours:** 9:00-5:00 M-F, 9:00-1:00 Sat

✉ jongkeek1m@yahoo.com 🗣 Eng, Kor 🇺🇸 L

**Kim, Jong**, Master NPI: 1013077000

8009 Archibald Ave, Rancho Cucamonga, CA 91730

Accepting new patients

(909) 987-0520 **Hours:** 9:00-5:00 M-F, 9:00-1:00 Sat

✉ jongkeek1m@yahoo.com 🗣 Eng, Kor 🇺🇸 L

**Kim, Sooyeol**, Master NPI: 1245773000

9327 Fairway View Pl Ste 204,

Rancho Cucamonga, CA 91730

Accepting new patients

(909) 244-9116 **Hours:** 8:30-6:00 M-F

✉ ikhealingcenter@gmail.com 🗣 Eng, Spa, Kor 🇺🇸 L

**Kim, Sooyeol**, Master NPI: 1245773000

9327 Fairway View Pl Ste 204,

Rancho Cucamonga, CA 91730

Accepting new patients

(909) 244-9116 **Hours:** 8:30-6:00 M-F

✉ ikhealingcenter@gmail.com 🗣 Eng, Spa, Kor 🇺🇸 L

**Lee, Woo Jin**, Master NPI: 1598051000

9327 Fairway View Pl Ste 204,

Rancho Cucamonga, CA 91730

Accepting new patients

(909) 244-9116 **Hours:** 8:30-6:30 M-F

✉ lkhealingcenter@gmail.com 🗣 Eng, Kor 🇺🇸 L

**Lee, Woo Jin**, Master NPI: 1598051000

9327 Fairway View Pl Ste 204,

Rancho Cucamonga, CA 91730

Accepting new patients

(909) 244-9116 **Hours:** 8:30-6:30 M-F

✉ lkhealingcenter@gmail.com 🗣 Eng, Kor 🇺🇸 L

**Mark, Michael**, Master NPI: 1508310000

9045 Haven Ave Ste 108, Rancho Cucamonga, CA 91730

Accepting new patients

(909) 766-5397 **Hours:** 8:00-5:00 MThF, 8:00-3:00 TSat

✉ HealthMedMark@gmail.com 🗣 Eng, Spa 🇺🇸 L

**Mark, Michael**, Master NPI: 1508310000

9045 Haven Ave Ste 108, Rancho Cucamonga, CA 91730

Accepting new patients

(909) 766-5397 **Hours:** 8:00-5:00 MThF, 8:00-3:00 TSat

✉ HealthMedMark@gmail.com 🗣 Eng, Spa 🇺🇸 L

**Tsai, Jennifer**, Master NPI: 1386964000

8002 Haven Ave, Rancho Cucamonga, CA 91730

Accepting new patients

(909) 276-7168 **Hours:** 8:00-5:00 M-F

✉ drtsai@blissful-wellness.com 🗣 Eng, Chi 🇺🇸 L

**Tsai, Jennifer**, Master NPI: 1386964000

8002 Haven Ave, Rancho Cucamonga, CA 91730

Accepting new patients

(909) 276-7168 **Hours:** 8:00-5:00 M-F

✉ drtsai@blissful-wellness.com 🗣 Eng, Chi 🇺🇸 L

**Wang, Sam**, Master NPI: 1437586000

10261 Trademark St Ste B,

Rancho Cucamonga, CA 91730

Accepting new patients

(909) 948-8850 **Hours:** 10:00-1:00 M, 9:00-5:00 WF

✉ qarewellness@gmail.com 🗣 Eng, Mnd 🇺🇸 L

**Wang, Sam**, Master NPI: 1437586000

10261 Trademark St Ste B,

Rancho Cucamonga, CA 91730

Accepting new patients

(909) 948-8850 **Hours:** 10:00-1:00 M, 9:00-5:00 WF

## Specialists / Especialistas

✉ qarewellness@gmail.com 🗣 Eng, Mnd 🇺🇸 L

**Xiang, Chunzhen**, Master NPI: 1932777000  
9836 Foothill Blvd Ste 1, Rancho Cucamonga, CA 91730  
Accepting new patients  
(626) 503-7319 **Hours: 10:00-5:00 TThFSat**

✉ xchunzhen@gmail.com 🗣 Eng, Mnd 🇺🇸 L

**Xiang, Chunzhen**, Master NPI: 1932777000  
9836 Foothill Blvd Ste 1, Rancho Cucamonga, CA 91730  
Accepting new patients  
(626) 503-7319 **Hours: 10:00-5:00 TThFSat**

✉ xchunzhen@gmail.com 🗣 Eng, Mnd 🇺🇸 L

**Yang, Cheong**, Master NPI: 1316086000  
6727 Carnelian St, Rancho Cucamonga, CA 91701  
Not accepting new patients  
(909) 948-2100 **Hours: 9:00-5:00 MTThF, 9:00-1:00 Sat**

✉ office@acupunctureplus4u.com 🗣 Eng, Kor 🇺🇸 L

**Yang, Cheong**, Master NPI: 1316086000  
6727 Carnelian St, Rancho Cucamonga, CA 91701  
Not accepting new patients  
(909) 948-2100 **Hours: 9:00-5:00 MTThF, 9:00-1:00 Sat**

✉ office@acupunctureplus4u.com 🗣 Eng, Kor 🇺🇸 L

**Yoo, Sahng Jae**, Master NPI: 1740663000  
9600 Base Line Rd, Rancho Cucamonga, CA 91701  
Accepting new patients  
(909) 989-7000 **Hours: 10:00-6:00 M-F**

✉ ranchohealth@gmail.com 🗣 Eng, Kor 🇺🇸 L

**Yoo, Sahng Jae**, Master NPI: 1740663000  
9600 Base Line Rd, Rancho Cucamonga, CA 91701  
Accepting new patients  
(909) 989-7000 **Hours: 10:00-6:00 M-F**

✉ ranchohealth@gmail.com 🗣 Eng, Kor 🇺🇸 L

**You, Charles**, Master NPI: 1740668000  
8645 Haven Ave Ste 700, Rancho Cucamonga, CA 91730  
Accepting new patients  
(213) 559-7629 **Hours: 9:00-6:00 M-F**

✉ cyou1204@gmail.com 🗣 Eng, Kor 🇺🇸 L

**You, Charles**, Master NPI: 1740668000  
8645 Haven Ave Ste 700, Rancho Cucamonga, CA 91730  
Accepting new patients  
(213) 559-7629 **Hours: 9:00-6:00 M-F**

✉ cyou1204@gmail.com 🗣 Eng, Kor 🇺🇸 L

### Allergy & Immunology / Alergias e Inmunología

**Gibbs, Joshua G**, DO  
NPI: 1427195734 **Board Certified: Yes**  
9045 Haven Ave, Ste 101  
Rancho Cucamonga, CA 91730 📞 2872  
Accepting existing patients **CA#:** 20A9958  
(909) 944-9058 **Hours: 8:00-5:00 M-F** 🗣 Eng 🇺🇸 L  
**Hospitals:** San Antonio **IPAs:** ACMG, IEHP Direct

**Lin, Henry**, MD NPI: 1407966500 **Board Certified: Yes**  
8008 Monet Ave, Ste 107  
Rancho Cucamonga, CA 91739 📞 2932  
Accepting new patients **CA#:** A70227  
(909) 463-6900 **Hours: 9:00-6:00 M-W, 10:00-6:00 Th, 9:00-5:00 FSat** 🗣 Eng 🇺🇸 L **IPAs:** IEHP Direct, LSMA, OCN, PHN

### Audiology / Audiología

**Camacho, Norma P**, AUD  
NPI: 1669596631 **Board Certified: No**  
9220 Haven Ave, Ste 360  
Rancho Cucamonga, CA 91730 📞 1059  
Accepting new patients **CA#:** AU2488  
(909) 481-2834 **Hours: 8:30-5:30 M-F** 🗣 Eng 🇺🇸 L  
**IPAs:** OCN

**Garcia, Emma**, AUD NPI: 1710057179 **Board Certified: No**  
8263 Grove Ave, Ste 203  
Rancho Cucamonga, CA 91730 📞 977  
Accepting new patients **CA#:** AU2474  
(909) 920-9906 **Hours: 9:00-5:00 M-F** 🗣 Eng 🇺🇸 L  
**IPAs:** Dignity Health Med Network, OCN

**Pacheco, Dina Y**, AUD  
NPI: 1386702496 **Board Certified: No**  
8263 Grove Ave, Ste 203  
Rancho Cucamonga, CA 91730 📞 977  
Accepting new patients **CA#:** AU2387  
(909) 920-9906 **Hours: 9:00-5:00 M-F** 🗣 Eng 🇺🇸 L  
**IPAs:** Dignity Health Med Network, LSMA, OCN

**Sagon-Alcisto, Reynita R**, AUD  
NPI: 1598953093 **Board Certified: No**  
9220 Haven Ave, Ste 360  
Rancho Cucamonga, CA 91730 📞 1059  
Accepting new patients **CA#:** AU2550  
(909) 481-2834 **Hours: 8:30-5:30 M-F** 🗣 Eng 🇺🇸 L  
**IPAs:** OCN

**Townsend, Kevin C**, AUD  
NPI: 1962781260 **Board Certified: No**  
8241 Rochester Ave, Ste 130  
Rancho Cucamonga, CA 91730 📞 2922  
Accepting new patients **CA#:** AU2780  
(909) 466-7722 **Hours: 8:00-5:00 M-F**  
✉ doh@doctorsofhearing.com 🗣 Eng 🇺🇸 L  
**IPAs:** IEHP Direct

**Townsend, Kevin C**, AUD  
NPI: 1962781260 **Board Certified: No**  
9220 Haven Ave, Ste 360  
Rancho Cucamonga, CA 91730 📞 1059  
Accepting new patients **CA#:** AU2780  
(909) 481-2834 **Hours: 8:30-5:30 M-F** 🗣 Eng 🇺🇸 L  
**IPAs:** OCN

**Whitaker, Richard N, AUD**

NPI: 1023399276 Board Certified: No  
 8263 Grove Ave, Ste 203  
 Rancho Cucamonga, CA 91730 ☎ 977  
 Accepting new patients CA#: AU2798  
 (909) 920-9906 Hours: 9:00-5:00 M-F 🗣️ Eng, Por 🇺🇸 L  
 IPAs: LSMA, OCN

**Cardiovascular Disease / Enfermedad Cardiovascular**
**Alani, Anas A, MD** NPI: 1154633709 Board Certified: Yes

8599 Haven Ave, Ste 210  
 Rancho Cucamonga, CA 91730 ☎ 2877  
 Accepting new patients CA#: A125237  
 (909) 558-4200 Hours: 8:00-5:00 M-F 🗣️ Eng 🇺🇸 L  
 Hospitals: Loma Linda IPAs: LLUHC

**Alesh, Issa G, MD** NPI: 1750319778 Board Certified: Yes

10601 Church St, Ste 105  
 Rancho Cucamonga, CA 91730 ☎ 1053  
 Accepting new patients CA#: A128313  
 (909) 881-7400 Hours: 8:00-12:00 W 🗣️ Eng, Ara 🇺🇸 L  
 Hospitals: San Bernardino Community, Riverside Community, San Antonio, St Bernardine  
 IPAs: IEHP Direct, OCN

**Alla, Haritha R, MD** NPI: 1487739835 Board Certified: Yes

8330 Red Oak St, Ste 101, 201  
 Rancho Cucamonga, CA 91730 ☎ 2889  
**Clinic Name:** Chaparral Medical Group  
 Accepting new patients CA#: C54107  
 (909) 987-4922 Hours: 9:00-5:00 M-F  
**Clinic Hours 2:** 8:00-5:00 M-F 🗣️ Eng, Spa, Hin, Tel  
 🇺🇸 P, EB, IB, R, E, B Hospitals: Pomona Valley, San Antonio  
 IPAs: IEHP Direct, OCN, ACMG, OCN

**Amini, Mohammad R, MD**

NPI: 1982899704 Board Certified: Yes  
 8599 Haven Ave, Ste 210  
 Rancho Cucamonga, CA 91730 ☎ 2877  
 Accepting new patients CA#: A130497  
 (909) 558-4200 Hours: 8:00-5:00 M-F 🗣️ Eng 🇺🇸 L  
 Hospitals: Loma Linda IPAs: LLUHC

**Bansal, Ramesh C, MD**

NPI: 1508884388 Board Certified: Yes  
 8599 Haven Ave, Ste 210  
 Rancho Cucamonga, CA 91730 ☎ 2877  
 Accepting new patients CA#: A30850  
 (909) 558-4200 Hours: 8:00-5:00 M-F 🗣️ Eng, Hin 🇺🇸 L  
 Hospitals: Loma Linda IPAs: LLUHC

**Bharadwaj, Aditya S, MD**

NPI: 1871729822 Board Certified: Yes  
 8599 Haven Ave, Ste 210  
 Rancho Cucamonga, CA 91730 ☎ 2877  
 Accepting new patients CA#: A118498

(909) 558-4200 Hours: 8:00-5:00 M-F 🗣️ Eng 🇺🇸 L  
 Hospitals: Loma Linda - Childrens, Loma Linda  
 IPAs: LLUHC

**Bhardwaj, Rahul, MD**

NPI: 1730318452 Board Certified: Yes  
 8599 Haven Ave, Ste 210  
 Rancho Cucamonga, CA 91730 ☎ 2877  
 Accepting new patients CA#: A110715  
 (909) 558-4200 Hours: 8:00-5:00 M-F 🗣️ Eng 🇺🇸 L  
 Hospitals: Loma Linda - Childrens, Loma Linda  
 IPAs: LLUHC

**Fraser, Gary E, MD** NPI: 1265454672 Board Certified: Yes

8599 Haven Ave, Ste 210  
 Rancho Cucamonga, CA 91730 ☎ 2877  
 Accepting new patients CA#: A33706  
 (909) 558-4200 Hours: 8:00-5:00 M-F 🗣️ Eng 🇺🇸 L  
 Hospitals: Loma Linda IPAs: LLUHC

**Garg, Vinisha, MD** NPI: 1083980486 Board Certified: Yes

8599 Haven Ave, Ste 210  
 Rancho Cucamonga, CA 91730 ☎ 2877  
 Accepting new patients CA#: A127302  
 (909) 558-4200 Hours: 8:00-5:00 M-F 🗣️ Eng 🇺🇸 L  
 Hospitals: Loma Linda IPAs: LLUHC

**Hilliard, Anthony A, MD**

NPI: 1841262623 Board Certified: Yes  
 8599 Haven Ave, Ste 210  
 Rancho Cucamonga, CA 91730 ☎ 2877  
 Accepting new patients CA#: A108048  
 (909) 558-4200 Hours: 8:00-5:00 M-F 🗣️ Eng 🇺🇸 L  
 Hospitals: Loma Linda IPAs: LLUHC

**Jutzy, Kenneth R, MD**

NPI: 1073531802 Board Certified: Yes  
 8599 Haven Ave, Ste 210  
 Rancho Cucamonga, CA 91730 ☎ 2877  
 Accepting new patients CA#: G37876  
 (909) 558-4200 Hours: 8:00-5:00 M-F 🗣️ Eng 🇺🇸 L  
 Hospitals: Loma Linda IPAs: LLUHC

**Mamdani, Nirav M, MD**

NPI: 1427240639 Board Certified: Yes  
 8599 Haven Ave, Ste 210  
 Rancho Cucamonga, CA 91730 ☎ 2877  
 Accepting new patients CA#: A90713  
 (909) 558-4200 Hours: 8:00-5:00 M-F 🗣️ Eng 🇺🇸 L  
 Hospitals: Loma Linda IPAs: LLUHC

**Merla, Ramanna, MD**

NPI: 1336343912 Board Certified: No  
 8330 Red Oak St, Ste 101  
 Rancho Cucamonga, CA 91730 ☎ 2889  
 Accepting new patients CA#: A118933  
 (909) 987-4922 Hours: 9:00-5:00 M-F 🗣️ Eng, Spa, Tel,  
 Hin 🇺🇸 L Hospitals: Pomona Valley, San Antonio



## Specialists / Especialistas

IPAs: IEHP Direct

### Mukherjee, Ashis, MD

NPI: 1487708343 **Board Certified:** Yes  
10601 Church St, Ste 105  
Rancho Cucamonga, CA 91730 ☎ 1053  
Accepting new patients **CA#:** G70671  
(909) 881-7400 **Hours:** 8:00-12:00 W 🗨 Eng, Hin 🇺🇸 L  
**Hospitals:** San Bernardino Community, St Bernardine  
**IPAs:** ACMG

### Pandya, Bhavi P, MD

NPI: 1467892059 **Board Certified:** Yes  
8330 Red Oak St, Ste 101  
Rancho Cucamonga, CA 91730 ☎ 2889  
Accepting new patients **CA#:** A172401  
(909) 987-4922 **Hours:** 9:00-5:00 M-F 🗨 Eng, Spa, Hin  
🇺🇸 L **Hospitals:** Pomona Valley **IPAs:** IEHP Direct, OCN

### Parikh, Gaurav R, MD

NPI: 1144494550 **Board Certified:** Yes  
8330 Red Oak St, Ste 101  
Rancho Cucamonga, CA 91730 ☎ 2889  
Accepting new patients **CA#:** A142679  
(909) 987-4922 **Hours:** 9:00-5:00 M-F 🗨 Eng, Spa, Hin  
🇺🇸 L **Hospitals:** Pomona Valley, San Antonio  
**IPAs:** IEHP Direct, OCN

### Prasad, Vinoy S, MD

NPI: 1558528372 **Board Certified:** Yes  
8599 Haven Ave, Ste 210  
Rancho Cucamonga, CA 91730 ☎ 2877  
Accepting new patients **CA#:** A112282  
(909) 558-4200 **Hours:** 8:00-5:00 M-F 🗨 Eng 🇺🇸 L  
**Hospitals:** Arrowhead **IPAs:** LLUHC

### Pulumati, Krishna A, MD

NPI: 1982044244 **Board Certified:** Yes  
8330 Red Oak St, Ste 101  
Rancho Cucamonga, CA 91730 ☎ 2889  
Accepting new patients **CA#:** A156749  
(909) 987-4922 **Hours:** 9:00-5:00 M-F 🗨 Eng, Spa, Hin,  
Tel 🇺🇸 L **Hospitals:** Pomona Valley, San Antonio  
**IPAs:** ACMG, IEHP Direct, OCN

### Rajesh, Vinutha, MD

NPI: 1174742951 **Board Certified:** Yes  
8599 Haven Ave, Ste 210  
Rancho Cucamonga, CA 91730 ☎ 2877  
Accepting new patients **CA#:** A120258  
(909) 558-4200 **Hours:** 8:00-5:00 M-F 🗨 Eng 🇺🇸 L  
**Hospitals:** Loma Linda - Childrens, Loma Linda  
**IPAs:** LLUHC

### Reddy, Jayapal A, MD

NPI: 1073573903 **Board Certified:** Yes  
8330 Red Oak St, Ste 101  
Rancho Cucamonga, CA 91730 ☎ 2889  
Accepting existing patients **CA#:** A81459  
(909) 987-4922 **Hours:** 9:00-5:00 M-F 🗨 Eng, Spa, Hin,  
Tel 🇺🇸 L **Hospitals:** Pomona Valley, San Antonio  
**IPAs:** ACMG, OCN

### Sakr, Antoine E, MD

NPI: 1609058106 **Board Certified:** No  
8599 Haven Ave, Ste 210  
Rancho Cucamonga, CA 91730 ☎ 2877  
Accepting new patients **CA#:** A118704  
(909) 558-4200 **Hours:** 8:00-5:00 M-F 🗨 Eng, Ara, Frn  
🇺🇸 L **Hospitals:** Loma Linda **IPAs:** LLUHC

### Seliem, Ahmed M, MD

NPI: 1104187368 **Board Certified:** Yes  
8599 Haven Ave, Ste 210  
Rancho Cucamonga, CA 91730 ☎ 2877  
Accepting new patients **CA#:** A168300  
(909) 558-4200 **Hours:** 8:00-5:00 M-F 🗨 Eng, Ara 🇺🇸 L  
**Hospitals:** Loma Linda - Childrens, Loma Linda  
**IPAs:** LLUHC

### Sethi, Prabhdeep S, MD

NPI: 1154379147 **Board Certified:** Yes  
10601 Church St, Ste 105  
Rancho Cucamonga, CA 91730 ☎ 1053  
Accepting new patients **CA#:** C53198  
(909) 881-7400 **Hours:** 8:00-12:00 W 🗨 Eng, Hin 🇺🇸 L  
**Hospitals:** San Bernardino Community, St Bernardine  
**IPAs:** ACMG

### Stoletniy, Liset N, MD

NPI: 1548295116 **Board Certified:** Yes  
8599 Haven Ave, Ste 210  
Rancho Cucamonga, CA 91730 ☎ 2877  
Accepting new patients **CA#:** A51258  
(909) 558-4200 **Hours:** 8:00-5:00 M-F 🗨 Eng 🇺🇸 L  
**Hospitals:** Loma Linda **IPAs:** LLUHC

### Tummala, Padmini P, MD

NPI: 1669519500 **Board Certified:** Yes  
8330 Red Oak St, Ste 101  
Rancho Cucamonga, CA 91730 ☎ 2889  
Accepting new patients **CA#:** A61977  
(909) 987-4922 **Hours:** 9:00-5:00 M-F 🗨 Eng, Spa, Tel  
🇺🇸 L **Hospitals:** San Antonio **IPAs:** IEHP Direct

### Vangala, Nitanth R, MD

NPI: 1861690141 **Board Certified:** Yes  
8330 Red Oak St, Ste 101  
Rancho Cucamonga, CA 91730 ☎ 2889  
Accepting new patients **CA#:** A97827  
(909) 987-4922 **Hours:** 9:00-5:00 M-F 🗨 Eng, Spa, Tel  
🇺🇸 L **Hospitals:** Pomona Valley **IPAs:** IEHP Direct

## Clinical Cardiac Electrophysiology / Electrofisiología Cardíaca Clínica

### Duong, Truong D, MD

NPI: 1922033729 Board Certified: Yes  
9333 Baseline Rd, Ste 120  
Rancho Cucamonga, CA 91730 ☎ 1020  
Accepting new patients CA#: A70137  
(877) 773-8664 Hours: 8:30-5:00 M-Th 🗣 Eng, Vie ♿ L  
Hospitals: Corona Regional, Parkview Community,  
Pomona Valley, Riverside Community, San Antonio  
IPAs: ACMG, Dignity Health Med Network, IEHP Direct,  
LSMA, OCN

## Dermatology / Dermatología

### Griffith, Jack W, DO

NPI: 1407884315 Board Certified: Yes  
7365 Carnelian St, Ste 137  
Rancho Cucamonga, CA 91730 ☎ 984  
Accepting new patients CA#: 20A9405  
(909) 948-8888 Hours: 8:00-5:00 M-F 🗣 Eng ♿ L  
IPAs: IEHP Direct

### Sidhu, Amarpaul S, MD

NPI: 1396713822 Board Certified: Yes  
10470 Foothill Blvd, Ste 127  
Rancho Cucamonga, CA 91730 ☎ 2866  
Accepting new patients CA#: A73248  
(909) 256-8950 Hours: 9:00-5:00 MWF 🗣 Eng, Pan ♿ L  
IPAs: IEHP Direct, LSMA

### Woodson, Johnnie M, MD

NPI: 1780727750 Board Certified: No  
9190 Haven Ave, Ste 210  
Rancho Cucamonga, CA 91730 ☎ 2872  
Accepting new patients CA#: A51198  
(909) 466-7779 Hours: 8:00-5:00 M-Th 🗣 Eng ♿ L  
IPAs: IEHP Direct, LSMA, OCN

## Diagnostic Radiology / Radiología Diagnóstica

### Amirhamzeh, Daniel, MD

NPI: 1285920637 Board Certified: Yes  
8710 Monroe Ct, Ste 100  
Rancho Cucamonga, CA 91730 ☎ 1054  
Accepting new patients CA#: A122995  
(909) 450-0649 Hours: 8:00-4:30 M-F 🗣 Eng, Per, Fai  
♿ L IPAs: IEHP Direct

### Aziz, Khadija, MD NPI: 1336186097 Board Certified: Yes

8710 Monroe Ct, Ste 100  
Rancho Cucamonga, CA 91730 ☎ 1054  
Accepting new patients CA#: C53035  
(909) 450-0649 Hours: 8:00-4:30 M-F 🗣 Eng ♿ L  
IPAs: IEHP Direct

### Bash, Suzanne C, MD

NPI: 1417998253 Board Certified: Yes  
8710 Monroe Ct, Ste 100  
Rancho Cucamonga, CA 91730 ☎ 1054  
Accepting new patients CA#: A72175  
(909) 450-0649 Hours: 8:00-4:30 M-F 🗣 Eng ♿ L  
IPAs: IEHP Direct

### Berman, Jack L, MD

NPI: 1417977786 Board Certified: Yes  
8263 Grove Ave, Ste 102  
Rancho Cucamonga, CA 91730 ☎ 977  
Accepting new patients CA#: C33328  
(909) 450-0649 Hours: 8:00-5:00 M-F 🗣 Eng ♿ L  
IPAs: IEHP Direct

### Berman, Jack L, MD

NPI: 1417977786 Board Certified: Yes  
8710 Monroe Ct, Ste 100  
Rancho Cucamonga, CA 91730 ☎ 1054  
Accepting new patients CA#: C33328  
(909) 450-0649 Hours: 8:00-4:30 M-F 🗣 Eng ♿ L  
IPAs: IEHP Direct

### Berman, Jack L, MD

NPI: 1417977786 Board Certified: Yes  
8805 Haven Ave, Ste 220  
Rancho Cucamonga, CA 91730 ☎ 1054  
Accepting new patients CA#: C33328  
(909) 982-8638 Hours: 8:00-5:00 M-F 🗣 Eng ♿ L  
IPAs: IEHP Direct

### Crues, John V, MD NPI: 1255333480 Board Certified: Yes

8263 Grove Ave, Ste 102  
Rancho Cucamonga, CA 91730 ☎ 977  
Accepting new patients CA#: G42105  
(909) 450-0649 Hours: 8:00-5:00 M-F 🗣 Eng ♿ L  
IPAs: IEHP Direct

### Crues, John V, MD NPI: 1255333480 Board Certified: Yes

8283 Grove Ave, Ste 101  
Rancho Cucamonga, CA 91730 ☎ 977  
Accepting new patients CA#: G42105  
(909) 483-1296 Hours: 8:00-5:00 M-F 🗣 Eng ♿ L  
IPAs: IEHP Direct

### Crues, John V, MD NPI: 1255333480 Board Certified: Yes

8805 Haven Ave, Ste 120, 220  
Rancho Cucamonga, CA 91730 ☎ 1054  
Clinic Name: Grove Advanced Imaging  
Accepting new patients CA#: G42105  
(909) 450-0642 Clinic: (909) 450-0688 Hours: 8:00-5:00  
M-F 🗣 Eng ♿ L IPAs: IEHP Direct

### Hanjan, Tara, MD NPI: 1750326427 Board Certified: No

8710 Monroe Ct, Ste 100  
Rancho Cucamonga, CA 91730 ☎ 1054  
Accepting new patients CA#: A81535

## Specialists / Especialistas

(909) 450-0649 Hours: 8:00-4:30 M-F 🗣️ Eng, Per, Fai  
🇺🇸 L IPAs: IEHP Direct

### Matloubi, Nader, MD

NPI: 1578770806 Board Certified: Yes  
8710 Monroe Ct, Ste 100  
Rancho Cucamonga, CA 91730 📞 1054  
Accepting new patients CA#: A83135  
(909) 450-0649 Hours: 8:00-4:30 M-F 🗣️ Eng 🇺🇸 L  
IPAs: IEHP Direct

### Schatz, Charles J, MD

NPI: 1366472748 Board Certified: Yes  
8263 Grove Ave, Ste 102  
Rancho Cucamonga, CA 91730 📞 977  
Accepting new patients CA#: G18062  
(909) 450-0649 Hours: 8:00-5:00 M-F 🗣️ Eng 🇺🇸 L  
IPAs: IEHP Direct

### Schatz, Charles J, MD

NPI: 1366472748 Board Certified: Yes  
8283 Grove Ave, Ste 101  
Rancho Cucamonga, CA 91730 📞 977  
Accepting new patients CA#: G18062  
(909) 483-1296 Hours: 8:00-5:00 M-F 🗣️ Eng 🇺🇸 L  
IPAs: IEHP Direct

### Schatz, Charles J, MD

NPI: 1366472748 Board Certified: Yes  
8805 Haven Ave, Ste 120, 220  
Rancho Cucamonga, CA 91730 📞 1054  
Clinic Name: Grove Advanced Imaging  
Accepting new patients CA#: G18062  
(909) 450-0642 Clinic: (909) 450-0688 Hours: 8:00-5:00  
M-F 🗣️ Eng 🇺🇸 L IPAs: IEHP Direct

## Endocrinology Diabetes and Metabolism / Endocrinología, Diabetes y Metabolismo

### Haytoglu, Tahir, MD

NPI: 1932609054 Board Certified: Yes  
9471 Haven Ave, Ste 140  
Rancho Cucamonga, CA 91730 📞 1061  
Accepting new patients CA#: A72482  
(909) 474-2333 Hours: 8:00-5:00 M-F 🗣️ Eng 🇺🇸 L  
IPAs: IEHP Direct

### Jeerreddi, Prasad A, MD

NPI: 1821058470 Board Certified: Yes  
9170 Haven Ave, Ste 120  
Rancho Cucamonga, CA 91730 📞 2872  
Accepting new patients CA#: A32129  
(909) 476-8700 Hours: 9:00-5:00 M-F 🗣️ Eng, Hin  
🇺🇸 P, EB, IB, R, E, B Hospitals: Pomona Valley, San Antonio  
IPAs: Dignity Health Med Network, IEHP Direct, LSMA,  
OCN

### Jeerreddi, Prasad A, MD

NPI: 1821058470 Board Certified: Yes  
9190 Haven Ave, Ste 102  
Rancho Cucamonga, CA 91730 📞 2872  
Accepting new patients CA#: A32129  
(909) 527-8110 Hours: 9:00-5:00 M-F 🗣️ Eng, Spa, Hin  
🇺🇸 EB, IB, E, L Hospitals: Pomona Valley IPAs: IEHP Direct

### Valamanesh, Daryoosh, MD

NPI: 1205804671 Board Certified: No  
8330 Red Oak St, Ste 101, 201  
Rancho Cucamonga, CA 91730 📞 2889  
Clinic Name: Chaparral Medical Group  
Accepting new patients CA#: A53061  
(909) 987-4922 Clinic: (909) 987-2528 Hours: 9:00-5:00  
M-F  
Clinic Hours 2: 8:00-5:00 M-F 🗣️ Eng, Spa, Per, Fai  
🇺🇸 P, EB, IB, R, E, B Hospitals: San Antonio IPAs: ACMG,  
Dignity Health Med Network

### Valamanesh, Daryoosh, MD

NPI: 1205804671 Board Certified: No  
9190 Haven Ave, Ste 101  
Rancho Cucamonga, CA 91730 📞 2872  
Accepting new patients CA#: A53061  
(909) 980-9898 Hours: 8:00-5:00 M-F 🗣️ Eng, Per, Fai  
🇺🇸 L Hospitals: San Antonio IPAs: IEHP Direct

## Gastroenterology / Gastroenterología

### Abidali, Hussein, DO

NPI: 1205274768 Board Certified: Yes  
7974 Haven Ave, Ste 210  
Rancho Cucamonga, CA 91730 📞 2869  
Accepting new patients CA#: 20A18140  
(909) 301-0550 Hours: 8:00-5:00 M-F 🗣️ Eng  
🇺🇸 P, EB, IB, R, E, B Hospitals: Pomona Valley, San Antonio  
IPAs: IEHP Direct

### Balasubramaniam, Kumaravelu, MD

NPI: 1134184708 Board Certified: No  
10801 Foothill Blvd, Ste 106  
Rancho Cucamonga, CA 91730 📞 2887  
Accepting new patients CA#: A44716  
(909) 644-4063 Hours: 9:00-5:00 M-F  
✉ kbala459@yahoo.com 🗣️ Eng, Hin 🇺🇸 L  
Hospitals: San Bernardino Community, St Bernardine  
IPAs: LSMA

### Cheung, Onpan, MD

NPI: 1639195746 Board Certified: Yes  
10801 Foothill Blvd, Ste 106, 116  
Rancho Cucamonga, CA 91730 📞 2887  
Accepting new patients CA#: A111454  
(909) 644-4063 Hours: 8:00-5:00 M-F 🗣️ Eng, Mnd 🇺🇸 L  
Hospitals: Arrowhead, San Bernardino Community,  
St Bernardine IPAs: IEHP Direct, ACMG



## Specialists / Especialistas

### Hammami, Muhammad B, MD

NPI: 1073801809 Board Certified: Yes  
 9140 Haven Ave, Ste 115  
 Rancho Cucamonga, CA 91730 ☎ 2872  
 Accepting new patients CA#: A131069  
 (909) 606-4860 Hours: 8:00-5:00 M-F  
 ✉ gastroenterology@drshakfeh.net 🗣 Eng, Ara 🇺🇸 L  
 Hospitals: Montclair IPAs: IEHP Direct, OCN, PHN

### Kawayeh, Anas, MD

NPI: 1821296591 Board Certified: Yes  
 10801 Foothill Blvd, Ste 106, 116  
 Rancho Cucamonga, CA 91730 ☎ 2887  
 Accepting new patients CA#: A109588  
 (909) 644-4063 Hours: 8:00-5:00 M-F 🗣 Eng, Ara 🇺🇸 L  
 Hospitals: San Bernardino Community, St Bernardine  
 IPAs: IEHP Direct, ACMG, Dignity Health Med Network

### Negusse, Deborah A, MD

NPI: 1780862169 Board Certified: Yes  
 8221 Rochester Ave, Ste 130  
 Rancho Cucamonga, CA 91730 ☎ 2922  
 Accepting new patients CA#: A95164  
 (909) 360-1111 Hours: 9:00-5:00 M-F 🗣 Eng 🇺🇸 L  
 Hospitals: Casa Colina, San Bernardino Community  
 IPAs: Dignity Health Med Network

### Patel, Bhaveshkumar J, MD

NPI: 1952543514 Board Certified: Yes  
 9481 Pittsburgh Ave, Ste 200  
 Rancho Cucamonga, CA 91730 ☎ 2903  
 Accepting new patients CA#: A117569  
 (909) 655-0300 Hours: 8:00-5:00 M-F  
 ✉ gioffice@drpatelgi.com 🗣 Eng, Hin, Guj 🇺🇸 L  
 Hospitals: Pomona Valley, San Antonio IPAs: IEHP Direct

### Saffouri, George B, MD

NPI: 1962766907 Board Certified: Yes  
 10801 Foothill Blvd, Ste 106  
 Rancho Cucamonga, CA 91730 ☎ 2887  
 Accepting new patients CA#: A154626  
 (909) 644-4063 Hours: 9:00-5:00 M-F  
 ✉ kbala459@yahoo.com 🗣 Eng 🇺🇸 L  
 Hospitals: St Bernardine IPAs: PHN

### Shakfeh, Mohammad J, MD

NPI: 1457399032 Board Certified: Yes  
 9140 Haven Ave, Ste 115  
 Rancho Cucamonga, CA 91730 ☎ 2872  
 Accepting new patients CA#: C43299  
 (909) 606-4860 Hours: 8:00-5:00 M-F  
 ✉ gastroenterology@drshakfeh.net 🗣 Eng, Ara 🇺🇸 L  
 Hospitals: Montclair IPAs: ACMG, IEHP Direct, LSMA,  
 OCN, PHN

### Tieng, Andrea S, MD

NPI: 1356528566 Board Certified: No  
 10801 Foothill Blvd, Ste 106  
 Rancho Cucamonga, CA 91730 ☎ 2887  
 Accepting new patients CA#: A106477  
 (909) 255-7200 Hours: 8:00-5:00 M-Th, 8:00-2:00 F  
 ✉ andreatiengmd@gmail.com 🗣 Eng, Ctn 🇺🇸 L  
 Hospitals: San Bernardino Community, St Bernardine  
 IPAs: ACMG, IEHP Direct, PHN

### Yaramada, Priyanka, MD

NPI: 1588008189 Board Certified: Yes  
 10807 Laurel St, Ste 200  
 Rancho Cucamonga, CA 91730 ☎ 2886  
 Accepting new patients CA#: A139405  
 (909) 920-0444 Hours: 8:00-5:00 M-F 🗣 Eng, Ara, Hin  
 🇺🇸 L Hospitals: Casa Colina, San Antonio  
 IPAs: IEHP Direct

## General Surgery / Cirugía General

### Beseth, Bryce D, MD

NPI: 1811929243 Board Certified: Yes  
 10621 Church St, Ste 120  
 Rancho Cucamonga, CA 91730 ☎ 1053  
 Accepting new patients CA#: A65402  
 (909) 944-0486 Hours: 8:00-5:00 M-F  
 ✉ info@whcsinc.com 🗣 Eng 🇺🇸 L  
 Hospitals: San Antonio IPAs: IEHP Direct

### Garg, Vinod K, MD NPI: 1962578120 Board Certified: Yes

9481 Pittsburgh Ave, Ste 200  
 Rancho Cucamonga, CA 91730 ☎ 2903  
 Accepting new patients CA#: A49049  
 (909) 303-2260 Hours: 8:30-5:00 M-F 🗣 Eng, Hin 🇺🇸 L  
 Hospitals: Pomona Valley, San Antonio IPAs: IEHP Direct

### Spivack, Brian L, MD

NPI: 1295750305 Board Certified: Yes  
 8263 Grove Ave, Ste 204  
 Rancho Cucamonga, CA 91730 ☎ 977  
 Accepting new patients CA#: G67360  
 (909) 946-5320 Hours: 8:00-5:00 M-Th, 8:00-4:00 F  
 🗣 Eng 🇺🇸 L Hospitals: San Antonio IPAs: IEHP Direct

### Yalamanchili, Harish, MD

NPI: 1578874186 Board Certified: Yes  
 9190 Haven Ave, Ste 200  
 Rancho Cucamonga, CA 91730 ☎ 2872  
 Accepting new patients CA#: A140164  
 (909) 479-0220 Hours: 8:00-5:00 M-F 🗣 Eng 🇺🇸 L  
 Hospitals: Pomona Valley IPAs: ACMG, OCN

## Internal Medicine / Medicina Interna

### Konca, Ewa H, MD NPI: 1134197528 Board Certified: No

9170 Haven Ave, Ste 120  
 Rancho Cucamonga, CA 91730 ☎ 2872  
 Accepting new patients CA#: A66917

## Specialists / Especialistas

(909) 476-8700 **Hours:** 9:00-5:00 M-F 🗣️ Eng, Pol, Rus  
 🇺🇸 P, EB, IB, R, E, B **Hospitals:** Pomona Valley, San Antonio  
**IPAs:** IEHP Direct, LSMA, OCN

### Wadhwa, Manvir S, MD

NPI: 1154881365 **Board Certified:** No  
 12223 Highland Ave, Ste 106-526  
 Rancho Cucamonga, CA 91739 📞 2935  
 Accepting new patients **CA#:** A179523  
 (714) 676-3880 **Hours:** 8:00-5:00 M-F 🗣️ Eng, Ara 🇺🇸 L  
**Hospitals:** Parkview Community, Riverside Community  
**IPAs:** IEHP Direct

### Interventional Cardiology / Cardiología Intervencionista

#### Hoff, Jason M, MD NPI: 1336583301 **Board Certified:** No

8599 Haven Ave, Ste 210  
 Rancho Cucamonga, CA 91730 📞 2877  
 Accepting new patients **CA#:** A142741  
 (909) 558-4200 **Hours:** 8:00-5:00 M-F 🗣️ Eng 🇺🇸 L  
**Hospitals:** Loma Linda **IPAs:** LLUHC

#### Siddiqui, Danish S, MD

NPI: 1801835111 **Board Certified:** Yes  
 8599 Haven Ave, Ste 210  
 Rancho Cucamonga, CA 91730 📞 2877  
 Accepting new patients **CA#:** A88712  
 (909) 558-4200 **Hours:** 8:00-5:00 M-F 🗣️ Eng, Hin, Urd  
 🇺🇸 L **Hospitals:** Loma Linda - Childrens, Loma Linda  
**IPAs:** LLUHC

### Maternal & Fetal Medicine / Medicina Materno Fetal

#### Govindappagari, Shravya, MD

NPI: 1750660098 **Board Certified:** No  
 8599 Haven Ave, Ste 102  
 Rancho Cucamonga, CA 91730 📞 2877  
 Accepting new patients **CA#:** A147935  
 (909) 651-4663 **Hours:** 8:00-5:00 M-Th, 8:00-3:30 F  
 🗣️ Eng 🇺🇸 L **Hospitals:** Loma Linda - Childrens,  
 Loma Linda **IPAs:** LLUHC

#### Yao, Ruofan, MD NPI: 1841586419 **Board Certified:** Yes

8599 Haven Ave, Ste 102  
 Rancho Cucamonga, CA 91730 📞 2877  
 Accepting new patients **CA#:** A155988  
 (909) 651-4663 **Hours:** 8:00-5:00 M-Th, 8:00-3:30 F  
 🗣️ Eng, Mnd 🇺🇸 L **Hospitals:** Loma Linda - Childrens,  
 Loma Linda, Loma Linda, Riverside University H.S.  
**IPAs:** LLUHC

### Medical Oncology / Oncología Médica

#### Ebrahimi, Behnam, MD

NPI: 1033165139 **Board Certified:** Yes  
 9190 Haven Ave, 1st Fl  
 Rancho Cucamonga, CA 91730 📞 2872  
 Accepting new patients **CA#:** A81045  
 (909) 630-7342 **Hours:** 8:00-5:00 MW-F, 8:00-12:00 T  
 🗣️ Eng, Per, Fai 🇺🇸 L **Hospitals:** Montclair, Pomona Valley  
**IPAs:** OCN

### Nephrology / Nefrología

#### Chanduri, Krishi, MD

NPI: 1598957540 **Board Certified:** Yes  
 9190 Haven Ave, Ste 101  
 Rancho Cucamonga, CA 91730 📞 2872  
 Accepting new patients **CA#:** A106301  
 (909) 766-2900 **Hours:** 8:00-5:00 M-F 🗣️ Eng 🇺🇸 L  
**Hospitals:** Pomona Valley, San Antonio **IPAs:** ACMG,  
 IEHP Direct, OCN

#### Hwang, Hla Myint Maung S, MD

NPI: 1356357560 **Board Certified:** Yes  
 9190 Haven Ave, Ste 101  
 Rancho Cucamonga, CA 91730 📞 2872  
 Accepting new patients **CA#:** A55844  
 (909) 766-2900 **Hours:** 8:00-5:00 M-F 🗣️ Eng 🇺🇸 L  
**Hospitals:** Pomona Valley, San Antonio **IPAs:** IEHP Direct,  
 OCN

### Neurological Surgery / Cirugía Neurológica

#### Marquez, Yvette D, MD

NPI: 1255640892 **Board Certified:** Yes  
 9120 Haven Ave, Ste 201  
 Rancho Cucamonga, CA 91730 📞 2872  
 Accepting new patients **CA#:** A111688  
 (909) 881-6713 **Hours:** 9:00-5:00 M-F 🗣️ Eng 🇺🇸 L  
**Hospitals:** Pomona Valley, San Antonio, St Bernardine  
**IPAs:** Dignity Health Med Network

#### Mesiwala, Ali H, MD

NPI: 1306814868 **Board Certified:** Yes  
 9120 Haven Ave, Ste 201  
 Rancho Cucamonga, CA 91730 📞 2872  
 Accepting new patients **CA#:** A87133  
 (909) 881-6713 **Hours:** 9:00-5:00 M-F 🗣️ Eng 🇺🇸 L  
**Hospitals:** San Antonio, St Bernardine  
**IPAs:** Dignity Health Med Network, IEHP Direct

#### Mesiwala, Ali H, MD

NPI: 1306814868 **Board Certified:** Yes  
 9170 Haven Ave, Ste 108  
 Rancho Cucamonga, CA 91730 📞 2872  
 Accepting new patients **CA#:** A87133  
 (909) 939-8027 **Hours:** 9:00-5:00 M-F 🗣️ Eng 🇺🇸 L  
**Hospitals:** St Bernardine **IPAs:** HVMG

**Neurology / Neurología****Altamimi, Sadiq L, MD**

NPI: 1639381619 **Board Certified:** Yes  
 9120 Haven Ave, Ste 201  
 Rancho Cucamonga, CA 91730 ☎ 2872  
 Accepting new patients **CA#:** A128441  
 (909) 982-2719 **Hours:** 8:00-5:00 M-Th, 8:00-4:00 F  
 🗣 Eng, Ara 🇺🇸 L **IPAs:** Dignity Health Med Network

**Jafri, Syed S, DO** NPI: 1104212216 **Board Certified:** Yes

9120 Haven Ave, Ste 201  
 Rancho Cucamonga, CA 91730 ☎ 2872  
 Accepting new patients **CA#:** 20A17678  
 (909) 982-2719 **Hours:** 8:00-5:00 M-Th, 8:00-4:00 F  
 🗣 Eng, Urd 🇺🇸 L **IPAs:** Dignity Health Med Network

**Jafri, Syed S, DO** NPI: 1104212216 **Board Certified:** Yes

9140 Haven Ave, Ste 112  
 Rancho Cucamonga, CA 91730 ☎ 2872  
 Accepting new patients **CA#:** 20A17678  
 (909) 982-2719 **Hours:** 8:00-5:00 M-Th, 8:00-4:30 F  
 🗣 Eng, Urd 🇺🇸 L **Hospitals:** Pomona Valley  
**IPAs:** IEHP Direct

**Kundi, Mukhtair S, MD**

NPI: 1821158775 **Board Certified:** Yes  
 8221 Rochester Ave, Ste 120  
 Rancho Cucamonga, CA 91730 ☎ 2922  
 Accepting new patients **CA#:** A41283  
 (909) 484-3400 **Hours:** 9:00-6:00 MW 🗣 Eng, Pan  
 🇺🇸 P, EB, IB, R, E, B **Hospitals:** Pomona Valley, San Antonio  
**IPAs:** IEHP Direct, OCN

**Mathur, Puja, MD** NPI: 1366709438 **Board Certified:** Yes

9120 Haven Ave, Ste 201  
 Rancho Cucamonga, CA 91730 ☎ 2872  
 Accepting new patients **CA#:** A142849  
 (909) 982-2719 **Hours:** 8:00-5:00 M-Th, 8:00-4:00 F  
 🗣 Eng, Hin 🇺🇸 L **Hospitals:** Pomona Valley, San Antonio  
**IPAs:** LSMA

**Mathur, Puja, MD** NPI: 1366709438 **Board Certified:** Yes

9140 Haven Ave, Ste 112  
 Rancho Cucamonga, CA 91730 ☎ 2872  
 Accepting new patients **CA#:** A142849  
 (909) 267-7495 **Hours:** 8:00-5:00 M-Th, 8:00-4:30 F  
 🗣 Eng, Hin 🇺🇸 L **IPAs:** Dignity Health Med Network

**Qazi, Faisal M, DO** NPI: 1275586430 **Board Certified:** Yes

9120 Haven Ave, Ste 201  
 Rancho Cucamonga, CA 91730 ☎ 2872  
 Accepting new patients **CA#:** 20A9169  
 (909) 982-2719 **Hours:** 8:00-5:00 M-Th, 8:00-4:00 F  
 🗣 Eng, Urd 🇺🇸 L **Hospitals:** Pomona Valley, San Antonio  
**IPAs:** IEHP Direct

**Occupational Medicine / Medicina Ocupacional****Christensen, Amarilda A, MD**

NPI: 1649476565 **Board Certified:** Yes  
 10837 Laurel St, Ste 206  
 Rancho Cucamonga, CA 91730 ☎ 1076  
 Accepting new patients **CA#:** A114322  
 (909) 297-5070 **Hours:** 8:00-5:00 M-F 🗣 Eng, Rum 🇺🇸 L  
**IPAs:** IEHP Direct

**Occupational Therapy / Terapia Ocupacional****Burries, Keenya M, OT**

NPI: 1356971659 **Board Certified:** No  
 8282 White Oak Ave, Ste 107  
 Rancho Cucamonga, CA 91730 ☎ 2894  
 Accepting existing patients **CA#:** OT5035  
 (909) 586-0509 **Hours:** 8:30-6:00 M-Th 🗣 Eng 🇺🇸 L  
**IPAs:** IEHP Direct

**Catipon, Gabrielle L, OT**

NPI: 1467183756 **Board Certified:** No  
 8215 Rochester Ave, Ste 110  
 Rancho Cucamonga, CA 91730 ☎ 2922  
 Accepting new patients **CA#:** OT23393  
 (909) 892-3020 **Hours:** 8:00-5:00 M-F 🗣 Eng 🇺🇸 L  
**IPAs:** IEHP Direct

**Christensen, Blake, OT**

NPI: 1033648241 **Board Certified:** No  
 8805 Haven Ave, Ste 110  
 Rancho Cucamonga, CA 91730 ☎ 1054  
 Accepting new patients **CA#:** OT17489  
 (909) 912-1750 **Hours:** 8:00-5:00 M-F 🗣 Eng 🇺🇸 L  
**IPAs:** IEHP Direct, PHN

**Colucci, Janet Katrina B, OT**

NPI: 1477043206 **Board Certified:** No  
 8265 White Oak Ave, Rancho Cucamonga, CA 91730  
 ☎ 2894  
 Accepting existing patients **CA#:** OT18649  
 (909) 373-1641 **Hours:** 8:00-6:00 M-F  
 ✉ info@horizontherapyservices.com 🗣 Eng, Spa, Tgl,  
 Chi 🇺🇸 L **IPAs:** IEHP Direct

**Conway, Cynthia J, OT**

NPI: 1043459340 **Board Certified:** No  
 9518 9th St, Rancho Cucamonga, CA 91730 ☎ 1018  
 Accepting new patients **CA#:** OT9265  
 (909) 443-9919 **Hours:** 8:00-6:00 M-F  
 ✉ info@kidsconnectionstherapy.com 🗣 Eng 🇺🇸 L  
**IPAs:** IEHP Direct



## Specialists / Especialistas

### Di Meglio, Paul J, OT

NPI: 1013054584 Board Certified: No  
8215 Rochester Ave, Ste 110  
Rancho Cucamonga, CA 91730 ☎ 2922  
Accepting new patients CA#: OT6025  
(909) 892-3020 Hours: 8:00-5:00 M-F 🗣 Eng ♿ L  
IPAs: IEHP Direct, OCN

### Gachima, Patrick M, OT

NPI: 1447492517 Board Certified: No  
10470 Foothill Blvd, Ste 101  
Rancho Cucamonga, CA 91730 ☎ 2866  
Accepting new patients CA#: OT5549  
(909) 948-0411 Hours: 8:00-5:00 MWF 🗣 Eng, Swa ♿ L  
IPAs: IEHP Direct, OCN

### Hock, Stephanie C, OT

NPI: 1376020024 Board Certified: No  
10470 Foothill Blvd, Ste 101  
Rancho Cucamonga, CA 91730 ☎ 2866  
Accepting new patients CA#: OT19038  
(909) 948-0411 Hours: 8:00-5:00 M-F 🗣 Eng ♿ L  
IPAs: IEHP Direct, OCN

### Iribe, Javier, OT NPI: 1912669920 Board Certified: Yes

8805 Haven Ave, Ste 110  
Rancho Cucamonga, CA 91730 ☎ 1054  
Accepting new patients CA#: OT22650  
(909) 912-1750 Hours: 8:00-5:00 M-F 🗣 Eng ♿ L  
IPAs: IEHP Direct

### Lew, Constance J, OT

NPI: 1023738564 Board Certified: No  
10470 Foothill Blvd, Ste 101  
Rancho Cucamonga, CA 91730 ☎ 2866  
Accepting new patients CA#: OT23041  
(909) 890-9030 Hours: 8:00-5:00 M-F 🗣 Eng ♿ L  
IPAs: IEHP Direct

### Nguyen, Lisa, OT NPI: 1811570971 Board Certified: No

8265 White Oak Ave, Rancho Cucamonga, CA 91730  
☎ 2894  
Accepting new patients CA#: OT22263  
(909) 373-1641 Hours: 8:00-6:00 M-F  
✉ info@horizontherapyservices.com 🗣 Eng, Spa, Vie  
♿ L IPAs: Dignity Health Med Network, IEHP Direct, OCN

### Patel, Shreya, OT NPI: 1285216010 Board Certified: No

8265 White Oak Ave, Rancho Cucamonga, CA 91730  
☎ 2894  
Accepting new patients CA#: OT22174  
(909) 373-1641 Hours: 8:00-6:00 M-F  
✉ info@horizontherapyservices.com 🗣 Eng, Spa ♿ L  
IPAs: Dignity Health Med Network, IEHP Direct, OCN

### Pinto, Kathleen M (Kate), OT

NPI: 1932128626 Board Certified: No  
8265 White Oak Ave, Rancho Cucamonga, CA 91730  
☎ 2894  
Accepting new patients CA#: OT3561  
(909) 373-1641 Hours: 8:00-6:00 M-F  
✉ info@horizontherapyservices.com 🗣 Eng, Spa ♿ L  
IPAs: Dignity Health Med Network, IEHP Direct, OCN

### Walker, Kali J, OT NPI: 1336646173 Board Certified: No

8282 White Oak Ave, Ste 107  
Rancho Cucamonga, CA 91730 ☎ 2894  
Accepting existing patients CA#: OT19946  
(909) 586-0509 Hours: 8:30-6:00 M-Th 🗣 Eng ♿ L  
IPAs: IEHP Direct

## Ophthalmology / Oftalmología

### Bakhtiary, Pejman, MD

NPI: 1174938062 Board Certified: Yes  
9481 Haven Ave, Ste 200  
Rancho Cucamonga, CA 91730 ☎ 1061  
Accepting existing patients CA#: A142900  
(909) 937-9230 Hours: 8:00-5:00 M-F 🗣 Eng, Per, Fai  
♿ L Hospitals: San Antonio IPAs: IEHP Direct

### Bekendam, Pamela J, MD

NPI: 1225135288 Board Certified: Yes  
8112 Milliken Ave, Ste 203  
Rancho Cucamonga, CA 91730 ☎ 2915  
Accepting existing patients CA#: A55099  
(909) 945-3563 Hours: 8:00-5:00 M-F 🗣 Eng ♿ L  
IPAs: OCN

### Bekendam, Peter D, MD

NPI: 1740468263 Board Certified: Yes  
8112 Milliken Ave, Ste 203  
Rancho Cucamonga, CA 91730 ☎ 2915  
Accepting existing patients CA#: A95411  
(909) 945-3563 Hours: 8:00-5:00 M-F 🗣 Eng ♿ L  
Hospitals: San Antonio IPAs: IEHP Direct

### Bekendam, Peter D, MD

NPI: 1740468263 Board Certified: Yes  
9481 Haven Ave, Ste 200  
Rancho Cucamonga, CA 91730 ☎ 1061  
Accepting existing patients CA#: A95411  
(909) 937-9230 Hours: 8:00-5:00 M-F 🗣 Eng ♿ L  
Hospitals: San Antonio IPAs: IEHP Direct, OCN,  
Dignity Health Med Network

### Blanton, Christopher L, MD

NPI: 1336142892 Board Certified: Yes  
8112 Milliken Ave, Ste 203  
Rancho Cucamonga, CA 91730 ☎ 2915  
Accepting existing patients CA#: G61733  
(909) 982-8846 Hours: 8:00-5:00 M-F 🗣 Eng ♿ L  
Hospitals: St Bernardine IPAs: IEHP Direct

## Specialists / Especialistas

### Ching, Andrea S, MD

NPI: 1669495214 **Board Certified:** Yes  
8112 Milliken Ave, Ste 203  
Rancho Cucamonga, CA 91730 ☎ 2915  
Accepting existing patients **CA#:** A70709  
(909) 945-9400 **Hours:** 8:00-5:00 M-F 🗣 Eng 🇺🇸 L  
**Hospitals:** San Antonio **IPAs:** IEHP Direct, LSMA, OCN

### Ching, Andrea S, MD

NPI: 1669495214 **Board Certified:** Yes  
9481 Haven Ave, Ste 200  
Rancho Cucamonga, CA 91730 ☎ 1061  
Accepting existing patients **CA#:** A70709  
(909) 937-9230 **Hours:** 8:00-5:00 M-F 🗣 Eng 🇺🇸 L  
**Hospitals:** San Antonio **IPAs:** IEHP Direct,  
Dignity Health Med Network

### Choi, David M, MD NPI: 1912981598 **Board Certified:** Yes

9170 Haven Ave, Ste 102  
Rancho Cucamonga, CA 91730 ☎ 2872  
Accepting new patients **CA#:** A78209  
(909) 440-1014 **Hours:** 8:00-5:00 M-F 🗣 Eng 🇺🇸 L  
**Hospitals:** Riverside Community **IPAs:** IEHP Direct

### Engelberg, Moises, DO

NPI: 1730570896 **Board Certified:** Yes  
8599 Haven Ave, Ste 102  
Rancho Cucamonga, CA 91730 ☎ 2877  
Accepting new patients **CA#:** 20A17131  
(909) 651-4663 **Hours:** 8:00-5:00 M-Th, 8:00-3:30 F  
🗣 Eng 🇺🇸 L **Hospitals:** Loma Linda  
**IPAs:** Dignity Health Med Network

### Esmaili, Daniel D, MD

NPI: 1629279864 **Board Certified:** Yes  
8112 Milliken Ave, Ste 203  
Rancho Cucamonga, CA 91730 ☎ 2915  
Accepting existing patients **CA#:** A91049  
(909) 945-3563 **Hours:** 8:00-5:00 M-F 🗣 Eng, Per, Fai  
🇺🇸 L **IPAs:** OCN

### Guan, Howard D, MD

NPI: 1134427636 **Board Certified:** Yes  
8599 Haven Ave, Ste 102  
Rancho Cucamonga, CA 91730 ☎ 2877  
Accepting new patients **CA#:** A119766  
(909) 651-4663 **Hours:** 8:00-5:00 M-Th, 8:00-3:30 F  
🗣 Eng 🇺🇸 L **Hospitals:** Loma Linda  
**IPAs:** Dignity Health Med Network, LLUHC

### Hwang, Frank S, MD

NPI: 1548433600 **Board Certified:** Yes  
8599 Haven Ave, Ste 102  
Rancho Cucamonga, CA 91730 ☎ 2877  
Accepting new patients **CA#:** C144717  
(909) 651-4663 **Hours:** 8:00-5:00 M-Th, 8:00-3:30 F  
🗣 Eng 🇺🇸 L **Hospitals:** Loma Linda  
**IPAs:** Dignity Health Med Network

### Johl, Jaskarn S, DO NPI: 1245492677 **Board Certified:** Yes

10837 Laurel St, Ste 103  
Rancho Cucamonga, CA 91730 ☎ 1076  
Accepting new patients **CA#:** 20A11065  
(909) 477-8810 **Hours:** 8:00-5:00 M-F 🗣 Eng, Pan, Hin  
🇺🇸 L **Hospitals:** Arrowhead, San Antonio  
**IPAs:** IEHP Direct, OCN

### Kim, John J, MD NPI: 1508050220 **Board Certified:** Yes

9481 Haven Ave, Ste 200  
Rancho Cucamonga, CA 91730 ☎ 1061  
Accepting existing patients **CA#:** A111549  
(909) 937-9230 **Hours:** 8:00-5:00 M-F 🗣 Eng, Kor 🇺🇸 L  
**Hospitals:** St Bernardine  
**IPAs:** Dignity Health Med Network

### Kim, Samuel C, MD NPI: 1720379100 **Board Certified:** Yes

8112 Milliken Ave, Ste 203  
Rancho Cucamonga, CA 91730 ☎ 2915  
Accepting new patients **CA#:** A123812  
(909) 945-3563 **Hours:** 8:00-5:00 M-F 🗣 Eng, Kor 🇺🇸 L  
**Hospitals:** Riverside University H.S. **IPAs:** IEHP Direct

### Luke, Priscilla K, MD

NPI: 1902003213 **Board Certified:** Yes  
9170 Haven Ave, Ste 102  
Rancho Cucamonga, CA 91730 ☎ 2872  
Accepting new patients **CA#:** A107548  
(909) 440-1014 **Hours:** 8:00-5:00 M-F 🗣 Eng 🇺🇸 L  
**Hospitals:** St Bernardine **IPAs:** IEHP Direct, PHN

### Monshizadeh, Ramin, MD

NPI: 1578566030 **Board Certified:** Yes  
8577 Haven Ave, Ste 208  
Rancho Cucamonga, CA 91730 ☎ 2877  
Accepting new patients **CA#:** G86057  
(909) 944-5353 **Hours:** 8:00-5:00 M-F 🗣 Eng, Per, Fai, Tur  
🇺🇸 L **Hospitals:** Pomona Valley **IPAs:** IEHP Direct, LSMA,  
OCN, PHN

### Oakey, Zackery B, MD

NPI: 1720320872 **Board Certified:** Yes  
8577 Haven Ave, Ste 208  
Rancho Cucamonga, CA 91730 ☎ 2877  
Accepting new patients **CA#:** A134573  
(909) 944-5353 **Hours:** 8:30-5:00 M-F 🗣 Eng 🇺🇸 L  
**Hospitals:** Pomona Valley **IPAs:** IEHP Direct, OCN, PHN

### Pham, Michael D, DO

NPI: 1922462845 **Board Certified:** No  
9616 Archibald Ave, Ste 140  
Rancho Cucamonga, CA 91730  
Accepting new patients **CA#:** 20A19100  
(909) 481-0436 **Hours:** 9:00-5:00 M-F 🗣 Eng 🇺🇸 L  
**Hospitals:** Pomona Valley **IPAs:** IEHP Direct

## Specialists / Especialistas

### Rauser, Michael E, MD

NPI: 1992737498 **Board Certified:** Yes  
8599 Haven Ave, Ste 102  
Rancho Cucamonga, CA 91730 ☎ 2877  
Accepting new patients **CA#:** G85469  
(909) 651-4663 **Hours:** 8:00-5:00 M-Th, 8:00-3:30 F  
🗣 Eng 🇺🇸 L **Hospitals:** Loma Linda  
**IPAs:** Dignity Health Med Network, LLUHC

### Roeske, Richmond E, MD

NPI: 1720009913 **Board Certified:** Yes  
8112 Milliken Ave, Ste 203  
Rancho Cucamonga, CA 91730 ☎ 2915  
Accepting existing patients **CA#:** A64048  
(909) 945-3563 **Hours:** 8:00-5:00 M-F 🗣 Eng 🇺🇸 L  
**Hospitals:** San Antonio **IPAs:** IEHP Direct, LSMA

### Roeske, Richmond E, MD

NPI: 1720009913 **Board Certified:** Yes  
9481 Haven Ave, Ste 200  
Rancho Cucamonga, CA 91730 ☎ 1061  
Accepting existing patients **CA#:** A64048  
(909) 937-9230 **Hours:** 8:00-5:00 M-F 🗣 Eng 🇺🇸 L  
**Hospitals:** San Antonio **IPAs:** IEHP Direct,  
Dignity Health Med Network, OCN

### Saucedo-Sanchez, Erika B, MD

NPI: 1831364710 **Board Certified:** Yes  
9481 Haven Ave, Ste 200  
Rancho Cucamonga, CA 91730 ☎ 1061  
Accepting new patients **CA#:** A110058  
(909) 937-9230 **Hours:** 8:00-5:00 M-F 🗣 Eng 🇺🇸 L  
**Hospitals:** St Bernardine **IPAs:** IEHP Direct

### Savar, Aaron M, MD

NPI: 1124182662 **Board Certified:** Yes  
8112 Milliken Ave, Ste 203  
Rancho Cucamonga, CA 91730 ☎ 2915  
Accepting existing patients **CA#:** A89132  
(909) 945-3563 **Hours:** 8:00-5:00 M-F 🗣 Eng 🇺🇸 L  
**Hospitals:** San Antonio **IPAs:** OCN

### Sherman, Mark D, MD

NPI: 1326056235 **Board Certified:** Yes  
8599 Haven Ave, Ste 102  
Rancho Cucamonga, CA 91730 ☎ 2877  
Accepting new patients **CA#:** G69829  
(909) 651-4663 **Hours:** 8:00-5:00 M-Th, 8:00-3:30 F  
🗣 Eng 🇺🇸 L **Hospitals:** Loma Linda  
**IPAs:** Dignity Health Med Network

### Soni, Nishant G, MD

NPI: 1861741381 **Board Certified:** Yes  
8112 Milliken Ave, Ste 203  
Rancho Cucamonga, CA 91730 ☎ 2915  
Accepting existing patients **CA#:** A142511  
(909) 945-3563 **Hours:** 8:00-5:00 M-F 🗣 Eng, Guj 🇺🇸 L  
**Hospitals:** San Antonio **IPAs:** IEHP Direct, OCN

### Soni, Nishant G, MD

NPI: 1861741381 **Board Certified:** Yes  
9481 Haven Ave, Ste 200  
Rancho Cucamonga, CA 91730 ☎ 1061  
Accepting existing patients **CA#:** A142511  
(909) 937-9230 **Hours:** 8:00-5:00 M-F 🗣 Eng, Guj 🇺🇸 L  
**Hospitals:** San Antonio **IPAs:** IEHP Direct,  
Dignity Health Med Network

### Suthar, Mukesh B, MD

NPI: 1740338607 **Board Certified:** Yes  
10837 Laurel St, Ste 103  
Rancho Cucamonga, CA 91730 ☎ 1076  
Accepting new patients **CA#:** G86105  
(909) 477-8810 **Hours:** 8:00-5:00 M-F 🗣 Eng 🇺🇸 L  
**Hospitals:** Loma Linda **IPAs:** IEHP Direct

### Vidor, Ira A, MD

NPI: 1467582106 **Board Certified:** Yes  
8112 Milliken Ave, Ste 203  
Rancho Cucamonga, CA 91730 ☎ 2915  
Accepting existing patients **CA#:** A108065  
(909) 945-3563 **Hours:** 8:00-5:00 M-F 🗣 Eng 🇺🇸 L  
**Hospitals:** Loma Linda **IPAs:** IEHP Direct

### Yung, Edward S, MD

NPI: 1225391725 **Board Certified:** Yes  
8112 Milliken Ave, Ste 203  
Rancho Cucamonga, CA 91730 ☎ 2915  
Accepting existing patients **CA#:** A146756  
(909) 945-3563 **Hours:** 8:00-5:00 M-F 🗣 Eng, Ctn, Ger  
🇺🇸 L **Hospitals:** San Antonio **IPAs:** IEHP Direct, LSMA,  
OCN

### Yung, Edward S, MD

NPI: 1225391725 **Board Certified:** Yes  
9481 Haven Ave, Ste 200  
Rancho Cucamonga, CA 91730 ☎ 1061  
Accepting existing patients **CA#:** A146756  
(909) 937-9230 **Hours:** 8:00-5:00 M-F 🗣 Eng, Ctn, Ger  
🇺🇸 L **Hospitals:** San Antonio **IPAs:** IEHP Direct

## Orthopaedic Surgery / Cirugía Ortopédica

### Amin, Nirav H, MD

NPI: 1477714665 **Board Certified:** Yes  
9190 Haven Ave, Ste 200  
Rancho Cucamonga, CA 91730 ☎ 2872  
Accepting new patients **CA#:** A133234  
(760) 552-8585 **Hours:** 8:00-5:00 M-F 🗣 Eng 🇺🇸 L  
**Hospitals:** Desert Valley Hospital/Hospital,  
Pomona Valley, Victor Valley **IPAs:** IEHP Direct

### Bata, Ahmed S, MD

NPI: 1184864423 **Board Certified:** No  
10165 Foothill Blvd, Ste 26  
Rancho Cucamonga, CA 91730 ☎ 2863  
Accepting new patients **CA#:** A137199  
(909) 233-7823 **Hours:** 8:00-5:00 M-F  
✉ info@nileortho.com 🗣 Eng, Ara 🇺🇸 L  
**Hospitals:** Riverside Community **IPAs:** IEHP Direct



## Specialists / Especialistas

### Hayes, Christopher B, MD

NPI: 1467711713 Board Certified: Yes  
 9190 Haven Ave, Ste 200  
 Rancho Cucamonga, CA 91730 ☎ 2872  
 Accepting new patients CA#: A148378  
 (760) 552-8585 Hours: 8:00-5:00 M-F 🗨 Eng, Arm, Per,  
 Fai 🇺🇸 L Hospitals: Pomona Valley, Victor Valley  
 IPAs: IEHP Direct

### Hopkins, Gail E, MD

NPI: 1346336864 Board Certified: Yes  
 8805 Haven Ave, Ste 200  
 Rancho Cucamonga, CA 91730 ☎ 1054  
 Accepting new patients CA#: A68162  
 (909) 912-1750 Hours: 8:00-5:00 M-F 🗨 Eng 🇺🇸 L  
 Hospitals: Arrowhead, San Bernardino Community,  
 Parkview Community, Redlands Community,  
 Riverside Community, Riverside University H.S.  
 IPAs: IEHP Direct

### Husain, Asghar, MD

NPI: 1356438741 Board Certified: Yes  
 8805 Haven Ave, Ste 200  
 Rancho Cucamonga, CA 91730 ☎ 1054  
 Accepting new patients CA#: G77027  
 (909) 912-1750 Hours: 8:00-5:00 M-F 🗨 Eng 🇺🇸 L  
 Hospitals: Pomona Valley, San Antonio IPAs: ACMG,  
 Dignity Health Med Network, IEHP Direct, LSMA, OCN,  
 PHN

### Jahng, Kenneth H, MD

NPI: 1477796845 Board Certified: Yes  
 8805 Haven Ave, Ste 200  
 Rancho Cucamonga, CA 91730 ☎ 1054  
 Accepting new patients CA#: A116022  
 (909) 912-1750 Hours: 8:00-5:00 M-F 🗨 Eng 🇺🇸 L  
 Hospitals: Arrowhead, Parkview Community,  
 Pomona Valley, San Antonio IPAs: ACMG,  
 Dignity Health Med Network, IEHP Direct, OCN, PHN

### Kalra, Kunal P, MD NPI: 1205015468 Board Certified: Yes

9190 Haven Ave, Ste 200  
 Rancho Cucamonga, CA 91730 ☎ 2872  
 Accepting new patients CA#: C162071  
 (760) 552-8585 Hours: 8:00-5:00 M-F 🗨 Eng 🇺🇸 L  
 Hospitals: Childrens Hospital/Hospital - Orange County,  
 Victor Valley, Desert Valley Hospital/Hospital  
 IPAs: IEHP Direct

### Larose, Connor R, MD

NPI: 1659538486 Board Certified: Yes  
 8805 Haven Ave, Ste 200  
 Rancho Cucamonga, CA 91730 ☎ 1054  
 Accepting new patients CA#: A111430  
 (909) 912-1750 Hours: 8:00-5:00 M-F 🗨 Eng 🇺🇸 L  
 Hospitals: Arrowhead, Pomona Valley, San Antonio  
 IPAs: ACMG, Dignity Health Med Network, IEHP Direct,

LSMA, OCN, PHN

### Le, Sang V, MD NPI: 1639386295 Board Certified: Yes

8805 Haven Ave, Ste 200  
 Rancho Cucamonga, CA 91730 ☎ 1054  
 Accepting new patients CA#: A100744  
 (909) 912-1750 Hours: 8:00-5:00 M-F 🗨 Eng, Vie 🇺🇸 L  
 Hospitals: Arrowhead, Pomona Valley,  
 Redlands Community, San Antonio, St Bernardine  
 IPAs: ACMG, Dignity Health Med Network, IEHP Direct,  
 PHN

### Lercel, Gregory R, MD

NPI: 1942232723 Board Certified: Yes  
 9190 Haven Ave, Ste 102  
 Rancho Cucamonga, CA 91730 ☎ 2872  
 Accepting new patients CA#: A78925  
 (909) 629-4604 Hours: 9:00-5:00 M-F 🗨 Eng, Spa  
 🇺🇸 EB, IB, E, L Hospitals: Pomona Valley, San Antonio  
 IPAs: OCN

### Nayyar, Samir, MD NPI: 1063703270 Board Certified: Yes

9190 Haven Ave, Ste 200  
 Rancho Cucamonga, CA 91730 ☎ 2872  
 Accepting new patients CA#: A144350  
 (760) 552-8585 Hours: 8:00-5:00 M-F 🗨 Eng, Hin 🇺🇸 L  
 Hospitals: Desert Valley Hospital/Hospital,  
 Menifee Global Medical Center, St Mary, Victor Valley  
 IPAs: IEHP Direct

### Phan, Kevin H, MD NPI: 1033539150 Board Certified: No

8805 Haven Ave, Ste 200  
 Rancho Cucamonga, CA 91730 ☎ 1054  
 Accepting new patients CA#: A171292  
 (909) 912-1750 Hours: 8:00-5:00 M-F 🗨 Eng 🇺🇸 L  
 Hospitals: San Antonio IPAs: IEHP Direct, LSMA, OCN

### Wilton, Peter J, MD

NPI: 1508286089 Board Certified: Yes  
 8805 Haven Ave, Ste 100, 110, 200  
 Rancho Cucamonga, CA 91730 ☎ 1054  
 Accepting new patients CA#: A137884  
 (909) 912-1750 Hours: 8:00-5:00 M-F 🗨 Eng 🇺🇸 L  
 Hospitals: Arrowhead, Pomona Valley IPAs: ACMG,  
 Dignity Health Med Network

## Orthopaedic Surgery of the Spine / Cirugía Ortopédica de la Columna Vertebral

### Glivar, Phillip J, MD

NPI: 1144630617 Board Certified: No  
 8805 Haven Ave, Ste 200  
 Rancho Cucamonga, CA 91730 ☎ 1054  
 Accepting new patients CA#: A139186  
 (909) 912-1750 Hours: 8:00-5:00 M-F 🗨 Eng 🇺🇸 L  
 Hospitals: Arrowhead, Pomona Valley,  
 Redlands Community, Riverside Community,  
 San Antonio IPAs: ACMG, Dignity Health Med Network,

## Specialists / Especialistas

IEHP Direct, LSMA, OCN, PHN

### Otolaryngology - Head and Neck Surgery / Otorrinolaringología: Cirugía de la Cabeza y del Cuello

**Lee, Steve C, MD** NPI: 1346460474 Board Certified: Yes  
8599 Haven Ave, Ste 210

Rancho Cucamonga, CA 91730 ☎ 2877

Accepting new patients CA#: A111551  
(909) 558-4200 Hours: 8:00-5:00 M-F 🗣 Eng ♿ L

Hospitals: Loma Linda IPAs: LLUHC

**Nguyen, Henry H, MD**

NPI: 1578534020 Board Certified: Yes

8241 Rochester Ave, Ste 130

Rancho Cucamonga, CA 91730 ☎ 2922

Accepting new patients CA#: G83603  
(909) 466-8400 Hours: 8:00-5:00 M-F 🗣 Eng, Vie ♿ L

Hospitals: San Bernardino Community,  
Riverside Community

IPAs: Dignity Health Med Network, PHN

**Nguyen, Khanh K, MD**

NPI: 1093134173 Board Certified: No

8599 Haven Ave, Ste 210

Rancho Cucamonga, CA 91730 ☎ 2877

Accepting new patients CA#: A142734  
(909) 651-4676 Hours: 8:00-5:00 M-F 🗣 Eng ♿ L

Hospitals: Loma Linda - Childrens, Loma Linda  
IPAs: ACMG

**Olee, Tsungju, MD** NPI: 1265479745 Board Certified: Yes

8599 Haven Ave, Ste 210

Rancho Cucamonga, CA 91730 ☎ 2877

Accepting new patients CA#: A77684  
(909) 558-4200 Hours: 8:00-5:00 M-F 🗣 Eng ♿ L

Hospitals: Loma Linda - Childrens, Loma Linda  
IPAs: LLUHC

**Peterson, Nathaniel R, MD**

NPI: 1932362423 Board Certified: Yes

8599 Haven Ave, Ste 210

Rancho Cucamonga, CA 91730 ☎ 2877

Accepting new patients CA#: A124355  
(909) 558-4200 Hours: 8:00-5:00 M-F 🗣 Eng ♿ L

Hospitals: Loma Linda IPAs: LLUHC

**Roy, Deborshi, MD** NPI: 1184744336 Board Certified: Yes

8241 Rochester Ave, Ste 130

Rancho Cucamonga, CA 91730 ☎ 2922

Accepting new patients CA#: C54320  
(909) 466-8400 Hours: 8:00-5:00 M-F 🗣 Eng ♿ L

Hospitals: San Bernardino Community, San Antonio  
IPAs: Dignity Health Med Network, PHN

**Simental, Alfred A, MD**

NPI: 1265464077 Board Certified: Yes

8599 Haven Ave, Ste 210

Rancho Cucamonga, CA 91730 ☎ 2877

Accepting new patients CA#: A60980  
(909) 558-4200 Hours: 8:00-5:00 M-F 🗣 Eng ♿ L

Hospitals: Loma Linda IPAs: LLUHC

### Pain Management / Manejo del Dolor

**Buenviaje-Smith, Sarah L, MD**

NPI: 1922079375 Board Certified: Yes

9090 Milliken Ave, Ste 140

Rancho Cucamonga, CA 91730 ☎ 3224

Accepting new patients CA#: C52647  
(909) 481-8444 Hours: 8:00-5:00 M-Th

✉ contact@rpmcdoctor.com 🗣 Eng, Tgl ♿ L

Hospitals: St Mary IPAs: IEHP Direct

**Lynch, Marc E, DO** NPI: 1760488621 Board Certified: No

10565 Civic Center Dr, W Bldg Ste 165

Rancho Cucamonga, CA 91730 ☎ 2647

Accepting new patients CA#: 20A6261  
(909) 985-2211 Hours: 8:00-5:00 M-Th, 8:00-12:00 F

🗣 Eng ♿ L Hospitals: Chino Valley, Montclair

IPAs: IEHP Direct, OCN

**Lynch, Marc E, DO** NPI: 1760488621 Board Certified: No

9804 Foothill Blvd, Rancho Cucamonga, CA 91730

☎ 2862

Accepting new patients CA#: 20A6261

(909) 466-5433 Hours: 8:00-5:00 M-F 🗣 Eng ♿ L

Hospitals: Chino Valley IPAs: IEHP Direct

**Mehta, Dharmesh S, MD**

NPI: 1114980760 Board Certified: Yes

9120 Haven Ave, Ste 202

Rancho Cucamonga, CA 91730 ☎ 2872

Accepting new patients CA#: C52522  
(626) 608-7320 Hours: 8:00-5:00 M-F 🗣 Eng, Hin, Guj

♿ L Hospitals: Pomona Valley IPAs: IEHP Direct, PHN

**Strum, Scott R, MD** NPI: 1023039609 Board Certified: Yes

8805 Haven Ave, Ste 110, 200

Rancho Cucamonga, CA 91730 ☎ 1054

Accepting new patients CA#: G71867  
(909) 912-1750 Hours: 8:00-5:00 M-F 🗣 Eng ♿ L

Hospitals: Loma Linda IPAs: IEHP Direct

### Pain Medicine / Medicina del Dolor

**Entezaralmahdi, Mahnaz, MD**

NPI: 1881005445 Board Certified: Yes

10565 Civic Center Dr, W Bldg Ste 165

Rancho Cucamonga, CA 91730 ☎ 2647

Accepting existing patients CA#: A147204  
(909) 985-2211 Hours: 8:00-5:00 M-Th, 8:00-12:00 F

🗣 Eng, Per, Fai ♿ L Hospitals: Chino Valley,  
Pomona Valley IPAs: ACMG, OCN

## Specialists / Especialistas

### Furdik, Viliam J, MD

NPI: 1689666265 **Board Certified:** Yes  
 9120 Haven Ave, Ste 202  
 Rancho Cucamonga, CA 91730 ☎ 2872  
 Accepting new patients **CA#:** A53336  
 (626) 608-7320 **Hours:** 8:00-5:00 M-F 🗨 Eng 🇺🇸 L  
**IPAs:** IEHP Direct

### Levine, Reed L, MD

NPI: 1386844868 **Board Certified:** Yes  
 10565 Civic Center Dr, W Bldg Ste 165  
 Rancho Cucamonga, CA 91730 ☎ 2647  
 Accepting existing patients **CA#:** A94916  
 (909) 985-2211 **Hours:** 8:00-5:00 M-Th, 8:00-12:00 F  
 🗨 Eng 🇺🇸 L **Hospitals:** Chino Valley **IPAs:** IEHP Direct,  
 OCN

### Loomba, Munish, MD

NPI: 1679579817 **Board Certified:** Yes  
 10807 Laurel St, Ste 210  
 Rancho Cucamonga, CA 91730 ☎ 2886  
 Accepting new patients **CA#:** C136636  
 (909) 222-6903 **Hours:** 8:00-5:00 M-F 🗨 Eng, Hin, Pan  
 🇺🇸 L **Hospitals:** Riverside Community **IPAs:** ACMG,  
 IEHP Direct, LSMA, PHN

### Rho, James I, MD NPI: 1548323769 **Board Certified:** No

9327 Fairway View Pl, Ste 210  
 Rancho Cucamonga, CA 91730 ☎ 2902  
 Accepting new patients **CA#:** G80002  
 (909) 758-0411 **Hours:** 8:30-5:00 M-Th, 8:30-3:00 F  
 🗨 Eng, Spa 🇺🇸 L **IPAs:** Dignity Health Med Network,  
 IEHP Direct

### Sawiris, Nader, MD

NPI: 1720304207 **Board Certified:** Yes  
 10565 Civic Center Dr, W Bldg Ste 165  
 Rancho Cucamonga, CA 91730 ☎ 2647  
 Accepting existing patients **CA#:** A131225  
 (909) 985-2211 **Hours:** 8:00-5:00 M-Th, 8:00-12:00 F  
 🗨 Eng, Ara 🇺🇸 L **Hospitals:** Pomona Valley  
**IPAs:** IEHP Direct, OCN

### Seltzer, Andrew G, MD

NPI: 1811079338 **Board Certified:** Yes  
 10565 Civic Center Dr, W Bldg Ste 165  
 Rancho Cucamonga, CA 91730 ☎ 2647  
 Accepting existing patients **CA#:** A86140  
 (909) 985-2211 **Hours:** 8:00-5:00 M-Th, 8:00-12:00 F  
 🗨 Eng 🇺🇸 L **IPAs:** IEHP Direct

### Pediatric Cardiology / Cardiología Pediátrica

#### Lai, Elizabeth T, MD

NPI: 1427210079 **Board Certified:** Yes  
 9640 Center Ave, Ste 100  
 Rancho Cucamonga, CA 91730 ☎ 4204  
 Accepting new patients **CA#:** A112834  
 (909) 477-8900 **Hours:** 8:00-5:00 M-F 🗨 Eng, Vie 🇺🇸 L  
**Hospitals:** San Antonio **IPAs:** ACMG,  
 Dignity Health Med Network, HVMG, IEHP Direct, LSMA,  
 OCN, PHN

### Pediatric Endocrinology / Endocrinología Pediátrica

#### Ibrahim, Mahmoud A, MD

NPI: 1063451771 **Board Certified:** Yes  
 7974 Haven Ave, Ste 290  
 Rancho Cucamonga, CA 91730 ☎ 2869  
 Accepting new patients **CA#:** A42803  
 (909) 944-5553 **Hours:** 9:00-5:00 MTTh, 9:00-12:00 WF  
 🗨 Eng, Ara 🇺🇸 P, EB, IB, E, L **Hospitals:** San Antonio  
**IPAs:** IEHP Direct, LSMA

### Physical Medicine & Rehabilitation / Medicina Física y Rehabilitación

#### Lee, Jonathan K, MD

NPI: 1326012154 **Board Certified:** Yes  
 8805 Haven Ave, Ste 200  
 Rancho Cucamonga, CA 91730 ☎ 1054  
 Accepting new patients **CA#:** G69750  
 (909) 912-1750 **Hours:** 8:00-5:00 M-F 🗨 Eng, Kor 🇺🇸 L  
**Hospitals:** Redlands Community **IPAs:** IEHP Direct

#### Nikachina, Anna, MD

NPI: 1811284102 **Board Certified:** Yes  
 8805 Haven Ave, Ste 100, 110, 200  
 Rancho Cucamonga, CA 91730 ☎ 1054  
 Accepting new patients **CA#:** A120159  
 (909) 912-1750 **Hours:** 8:00-5:00 M-F 🗨 Eng, Rus 🇺🇸 L  
**Hospitals:** Redlands Community  
**IPAs:** Dignity Health Med Network, PHN

### Physical Therapy / Terapia Física

**Abbott, Tara L, PT** NPI: 1184061418 **Board Certified:** No  
 11276 5th St, Ste 400  
 Rancho Cucamonga, CA 91730 ☎ 2903  
 Accepting new patients **CA#:** PT40173  
 (909) 481-0437 **Hours:** 7:00-6:00 M-Th, 7:00-4:00 F  
 ✉ central@ranchopt.com 🗨 Eng 🇺🇸 L **IPAs:** IEHP Direct



## Specialists / Especialistas

### Ahmed, Suraiya, PT

NPI: 1356419261 Board Certified: No  
7365 Carnelian St, Ste 124  
Rancho Cucamonga, CA 91730 ☎ 984  
Accepting new patients CA#: PT15373  
(909) 948-2080 Hours: 8:30-5:00 M-F  
✉ alliedphysicaltherapy20@gmail.com 🗣 Eng, Spa,  
Urd 🇺🇸 L IPAs: ACMG, IEHP Direct

### Atkins, William A, PT

NPI: 1043294341 Board Certified: No  
8215 Rochester Ave, Ste 110  
Rancho Cucamonga, CA 91730 ☎ 2922  
Accepting new patients CA#: PT10446  
(909) 892-3020 Hours: 8:00-5:00 M-F 🗣 Eng 🇺🇸 L  
IPAs: IEHP Direct, OCN

### Blum-Johnston, Richard P, PT

NPI: 1922101336 Board Certified: No  
8215 Rochester Ave, Ste 110  
Rancho Cucamonga, CA 91730 ☎ 2922  
Accepting new patients CA#: PT22977  
(909) 892-3020 Hours: 8:00-5:00 M-F 🗣 Eng 🇺🇸 L  
IPAs: IEHP Direct

### Chichester, Marissa, PT

NPI: 1023782463 Board Certified: No  
8215 Rochester Ave, Ste 110  
Rancho Cucamonga, CA 91730 ☎ 2922  
Accepting new patients CA#: PT300654  
(909) 892-3020 Hours: 8:00-5:00 M-F 🗣 Eng 🇺🇸 L  
IPAs: OCN

### Chu, Steve, PT NPI: 1265043178 Board Certified: No

8805 Haven Ave, Ste 110  
Rancho Cucamonga, CA 91730 ☎ 1054  
Accepting new patients CA#: PT298694  
(909) 912-1750 Hours: 8:00-5:00 M-F 🗣 Eng 🇺🇸 L  
IPAs: Dignity Health Med Network, IEHP Direct, LSMA,  
PHN

### Dadian, Adin, PT NPI: 1326523721 Board Certified: No

9555 Foothill Blvd, Ste A  
Rancho Cucamonga, CA 91730 ☎ 2858  
Accepting new patients CA#: PT294251  
(909) 789-1212 Hours: 8:00-5:00 TTh, 12:00PM-6:00pm F,  
8:00-2:00 Sat ✉ phoenixpw2019@gmail.com 🗣 Eng,  
Per, Fai 🇺🇸 L IPAs: IEHP Direct

### Dieu-Aglipay, Maria, PT

NPI: 1740555630 Board Certified: No  
8282 White Oak Ave, Ste 107  
Rancho Cucamonga, CA 91730 ☎ 2894  
Accepting existing patients CA#: PT38816  
(909) 586-0509 Hours: 8:30-6:00 M-Th 🗣 Eng, Ctn 🇺🇸 L  
IPAs: IEHP Direct

### Gates, Blair R, PT NPI: 1679018238 Board Certified: No

11276 5th St, Ste 400  
Rancho Cucamonga, CA 91730 ☎ 2903  
Accepting new patients CA#: PT292446  
(909) 481-0437 Hours: 8:00-5:00 M-W, 8:00-5:30 Th,  
7:00-4:00 F ✉ central@ranchopt.com 🗣 Eng 🇺🇸 L  
IPAs: IEHP Direct

### Gunby, Alison C, PT

NPI: 1326683871 Board Certified: No  
11276 5th St, Ste 400  
Rancho Cucamonga, CA 91730 ☎ 2903  
Accepting new patients CA#: PT297689  
(909) 481-0437 Hours: 8:00-5:00 M-W, 8:00-5:30 Th,  
7:00-4:00 F ✉ central@ranchopt.com 🗣 Eng 🇺🇸 L  
IPAs: IEHP Direct

### Gunnarsson, Bjorn E, PT

NPI: 1114284767 Board Certified: No  
10470 Foothill Blvd, Ste 101  
Rancho Cucamonga, CA 91730 ☎ 2866  
Accepting new patients CA#: PT38735  
(909) 948-0411 Hours: 8:00-5:00 MWF 🗣 Eng 🇺🇸 L  
IPAs: IEHP Direct, OCN

### Gunnarsson, Gudmundur H (Gundi), PT

NPI: 1144396359 Board Certified: No  
10470 Foothill Blvd, Ste 101  
Rancho Cucamonga, CA 91730 ☎ 2866  
Accepting new patients CA#: PT10078  
(909) 948-0411 Hours: 8:00-5:00 M-F 🗣 Eng 🇺🇸 L  
IPAs: IEHP Direct, LSMA, OCN

### Harmon, Buford K (Bick), PT

NPI: 1275505653 Board Certified: No  
8265 White Oak Ave, Rancho Cucamonga, CA 91730  
☎ 2894  
Accepting new patients CA#: PT5299  
(909) 373-1641 Hours: 8:00-6:00 M-F  
✉ info@horizontherapyservices.com 🗣 Eng, Spa 🇺🇸 L  
IPAs: Dignity Health Med Network, IEHP Direct, OCN

### Johnson, Madeline L, PT

NPI: 1689329799 Board Certified: No  
8215 Rochester Ave, Ste 110  
Rancho Cucamonga, CA 91730 ☎ 2922  
Accepting new patients CA#: PT301443  
(909) 892-3020 Hours: 8:00-5:00 M-F 🗣 Eng 🇺🇸 L  
IPAs: OCN

### Keshishian, Lala, PT

NPI: 1780352443 Board Certified: No  
10470 Foothill Blvd, Ste 101  
Rancho Cucamonga, CA 91730 ☎ 2866  
Accepting new patients CA#: PT300825  
(909) 948-0411 Hours: 8:00-5:00 M-F 🗣 Eng, Arm, Per,  
Fai, Ara 🇺🇸 L IPAs: IEHP Direct, OCN

**Lim, Frances (Fran), PT**

NPI: 1942477641 Board Certified: No  
 10470 Foothill Blvd, Ste 101  
 Rancho Cucamonga, CA 91730 ☎ 2866  
 Accepting new patients CA#: PT23431  
 (909) 948-0411 Hours: 8:00-5:00 M-F 🗣 Eng, Kor 🇺🇸 L  
 IPAs: OCN

**Luetmer, Lois M, PT**

NPI: 1932284577 Board Certified: No  
 10565 Civic Center Dr, W Bldg Ste 165  
 Rancho Cucamonga, CA 91730 ☎ 2647  
 Accepting new patients CA#: PT32637  
 (909) 985-2211 Hours: 8:00-5:00 M-Th, 8:00-12:00 F  
 🗣 Eng 🇺🇸 L IPAs: ACMG

**Massey, Kimberly A, PT**

NPI: 1558718247 Board Certified: No  
 10470 Foothill Blvd, Ste 101  
 Rancho Cucamonga, CA 91730 ☎ 2866  
 Accepting new patients CA#: PT291383  
 (909) 948-0411 Hours: 8:00-5:00 M-F 🗣 Eng 🇺🇸 L  
 IPAs: IEHP Direct, OCN

**Nasseri, Peyman, PT**

NPI: 1851697387 Board Certified: No  
 9555 Foothill Blvd, Ste A  
 Rancho Cucamonga, CA 91730 ☎ 2858  
 Accepting new patients CA#: PT40234  
 (909) 466-7363 Hours: 8:00-5:00 TTh, 12:00PM-6:00pm F,  
 8:00-2:00 Sat ✉ phoenixpw2019@gmail.com 🗣 Eng,  
 Per, Fai 🇺🇸 L IPAs: IEHP Direct

**Quezada, Alejandro, PT**

NPI: 1194306746 Board Certified: No  
 10470 Foothill Blvd, Ste 101  
 Rancho Cucamonga, CA 91730 ☎ 2866  
 Accepting new patients CA#: PT299049  
 (909) 948-0411 Hours: 8:00-5:00 M-F 🗣 Eng 🇺🇸 L  
 IPAs: OCN

**Smith, Gregory K, PT**

NPI: 1508840489 Board Certified: No  
 8215 Rochester Ave, Ste 110  
 Rancho Cucamonga, CA 91730 ☎ 2922  
 Accepting new patients CA#: PT16865  
 (909) 892-3020 Hours: 8:00-5:00 M-F 🗣 Eng 🇺🇸 L  
 IPAs: IEHP Direct, OCN

**Taylor, Natalie S, PT**

NPI: 1346591997 Board Certified: No  
 11276 5th St, Ste 400  
 Rancho Cucamonga, CA 91730 ☎ 2903  
 Accepting new patients CA#: PT39069  
 (909) 481-0437 Hours: 8:00-5:00 M-W, 8:00-5:30 Th,  
 7:00-4:00 F ✉ central@ranchopt.com 🗣 Eng 🇺🇸 L  
 IPAs: IEHP Direct

**Underwood, Lauren M, PT**

NPI: 1972273936 Board Certified: No  
 8805 Haven Ave, Ste 110  
 Rancho Cucamonga, CA 91730 ☎ 1054  
 Accepting new patients CA#: PT301022  
 (909) 912-1750 Hours: 8:00-5:00 M-F 🗣 Eng 🇺🇸 L  
 IPAs: IEHP Direct

**Wadhvani, Priyanka, PT**

NPI: 1285223818 Board Certified: No  
 8215 Rochester Ave, Ste 110  
 Rancho Cucamonga, CA 91730 ☎ 2922  
 Accepting new patients CA#: PT299709  
 (909) 892-3020 Hours: 8:00-5:00 M-F 🗣 Eng 🇺🇸 L  
 IPAs: IEHP Direct, OCN

**Waite, John R, PT** NPI: 1063496289 Board Certified: No

8215 Rochester Ave, Ste 110  
 Rancho Cucamonga, CA 91730 ☎ 2922  
 Accepting new patients CA#: PT16820  
 (909) 892-3020 Hours: 8:00-5:00 M-F 🗣 Eng 🇺🇸 L  
 IPAs: OCN

**Plastic Surgery / Cirugía Plástica****Aguiluz, Cesar E, DO**

NPI: 1194004309 Board Certified: Yes  
 10888 Foothill Blvd, Rancho Cucamonga, CA 91730  
 Accepting new patients CA#: 20A11848  
 (909) 463-0715 Hours: 9:30-5:00 T-Th 🗣 Eng 🇺🇸 L  
 Hospitals: Arrowhead IPAs: OCN

**Bennett, Della C, MD**

NPI: 1649387952 Board Certified: Yes  
 10888 Foothill Blvd, Ste 180  
 Rancho Cucamonga, CA 91730  
 Accepting new patients CA#: A77086  
 (909) 463-0715 Hours: 8:00-5:00 M-F 🗣 Eng 🇺🇸 L  
 Hospitals: Arrowhead, Riverside Community IPAs: OCN

**Podiatrist / Podiatras****Aguilera, Ivan Brando T, DPM**

NPI: 1861834178 Board Certified: Yes  
 8283 Grove Ave, Ste 207B  
 Rancho Cucamonga, CA 91730 ☎ 977  
 Accepting new patients CA#: E5245  
 (951) 405-8500 Hours: 8:00-5:00 M-Sat  
 ✉ cafootankle@cafootankleclinic.com 🗣 Eng 🇺🇸 L  
 IPAs: IEHP Direct

**Golshan-Khalili, Sahand, DPM**

NPI: 1932464641 Board Certified: Yes  
 8283 Grove Ave, Ste 207B  
 Rancho Cucamonga, CA 91730 ☎ 977  
 Accepting new patients CA#: E5163  
 (951) 405-8500 Hours: 8:00-5:00 M-Sat  
 ✉ cafootankle@cafootankleclinic.com 🗣 Eng, Per, Fai  
 🇺🇸 L IPAs: IEHP Direct

## Specialists / Especialistas

**Kim, Albert J, DPM** NPI: 1730475732 **Board Certified:** Yes  
8283 Grove Ave, Ste 106  
Rancho Cucamonga, CA 91730 ☎ 977  
Accepting new patients CA#: E4938  
(909) 500-3007 **Hours:** 9:00-5:00 M-F, 9:00-12:00 Sat  
🗣 Eng 🇺🇸 L **IPAs:** IEHP Direct, LSMA

**Perez, Hugo R, DPM**  
NPI: 1669551578 **Board Certified:** No  
10165 Foothill Blvd, Ste 26  
Rancho Cucamonga, CA 91730 ☎ 2863  
Accepting new patients CA#: E4679  
(909) 233-7823 **Hours:** 8:00-5:00 M-F  
✉ info@nileortho.com 🗣 Eng 🇺🇸 L **IPAs:** IEHP Direct

**Yeager-Smith, Lora D, DPM**  
NPI: 1811939176 **Board Certified:** Yes  
10165 Foothill Blvd, Ste 26  
Rancho Cucamonga, CA 91730 ☎ 2863  
Accepting new patients CA#: E5822  
(909) 233-7823 **Hours:** 8:00-5:00 M-F  
✉ info@nileortho.com 🗣 Eng 🇺🇸 L  
**Hospitals:** Riverside Community **IPAs:** IEHP Direct

### Podiatrist - Reconstructive Rearfoot/Ankle Surgery / Podólogo - Cirugía Reconstructiva de Retropié/Tobillo

**Kim, Michael J, DPM**  
NPI: 1073951190 **Board Certified:** Yes  
9353 Fairway View Pl, Ste 100  
Rancho Cucamonga, CA 91730 ☎ 2902  
Accepting new patients CA#: E5294  
(909) 858-2772 **Hours:** 8:00-5:00 M-F  
✉ info@gracefootandanklecenter.com 🗣 Eng, Kor 🇺🇸 L  
**Hospitals:** Pomona Valley, San Antonio **IPAs:** IEHP Direct

### Pulmonary Disease / Medicina Pulmonar

**Abounasr, Khader K, MD**  
NPI: 1780884015 **Board Certified:** Yes  
8330 Red Oak St, Ste 201  
Rancho Cucamonga, CA 91730 ☎ 2889  
Accepting new patients CA#: A115146  
(909) 987-2528 **Hours:** 8:00-5:00 M-F 🗣 Eng  
🇺🇸 P, EB, IB, R, E, B **Hospitals:** Pomona Valley, San Antonio  
**IPAs:** ACMG, IEHP Direct, OCN

**Raptis, Derrick N, MD**  
NPI: 1679749683 **Board Certified:** Yes  
8330 Red Oak St, Ste 201  
Rancho Cucamonga, CA 91730 ☎ 2889  
Accepting new patients CA#: A117405  
(909) 987-2528 **Hours:** 8:00-5:00 M-F 🗣 Eng  
🇺🇸 P, EB, IB, R, E, B **Hospitals:** Pomona Valley, San Antonio  
**IPAs:** OCN

### Rheumatology / Reumatología

**Nazeri, Kavous C, MD**  
NPI: 1477731644 **Board Certified:** Yes  
9170 Haven Ave, Ste 120  
Rancho Cucamonga, CA 91730 ☎ 2872  
Accepting new patients CA#: A110017  
(909) 466-0550 **Hours:** 9:00-5:00 M-F 🗣 Eng, Per, Fai  
🇺🇸 P, EB, IB, R, E, B **Hospitals:** Pomona Valley  
**IPAs:** Dignity Health Med Network, IEHP Direct, LSMA, OCN

**Tremazi, Jaffar A, MD**  
NPI: 1649248782 **Board Certified:** No  
9190 Haven Ave, Ste 102  
Rancho Cucamonga, CA 91730 ☎ 2872  
Accepting new patients CA#: A82895  
(909) 581-6732 **Hours:** 9:00-5:00 M-F 🗣 Eng, Spa  
🇺🇸 EB, IB, E, L **Hospitals:** Pomona Valley **IPAs:** IEHP Direct

### Speech-Language Therapy / Terapia del Habla y Lenguaje

**Anonical, Alejandra, SLP**  
NPI: 1164146064 **Board Certified:** No  
8265 White Oak Ave, Rancho Cucamonga, CA 91730  
☎ 2894  
Accepting new patients CA#: SLP31823  
(909) 373-1641 **Hours:** 8:00-6:00 M-F  
✉ info@horizontherapyservices.com 🗣 Eng, Spa 🇺🇸 L  
**IPAs:** IEHP Direct

**Balthazor, Patricia N (Pat), SLP**  
NPI: 1023520467 **Board Certified:** No  
8265 White Oak Ave, Rancho Cucamonga, CA 91730  
☎ 2894  
Accepting new patients CA#: SLP4640  
(909) 373-1641 **Hours:** 8:00-6:00 M-F  
✉ info@horizontherapyservices.com 🗣 Eng, Spa 🇺🇸 L  
**IPAs:** IEHP Direct, OCN

**Cabrera, Christina L, SLP**  
NPI: 1457730343 **Board Certified:** No  
9540 Center Ave, Ste 100, 110  
Rancho Cucamonga, CA 91730 ☎ 2873  
Accepting new patients CA#: SLP23515  
(909) 457-6055 **Hours:** 8:00-6:00 M-F 🗣 Eng 🇺🇸 L  
**IPAs:** IEHP Direct

**Choe, Judiel A, SLP** NPI: 1861953127 **Board Certified:** No  
8265 White Oak Ave, Rancho Cucamonga, CA 91730  
☎ 2894  
Accepting new patients CA#: SP28439  
(909) 373-1641 **Hours:** 8:00-6:00 M-F  
✉ info@horizontherapyservices.com 🗣 Eng, Spa, Tgl  
🇺🇸 L **IPAs:** IEHP Direct, OCN



## Specialists / Especialistas

### Demetrian, Helen K, SLP

NPI: 1669741757 **Board Certified:** No  
8265 White Oak Ave, Rancho Cucamonga, CA 91730  
☎ 2894  
Accepting new patients **CA#:** SLP5227  
(909) 373-1641 **Hours:** 8:00-6:00 M-F  
✉ info@horizontherapyservices.com 🗣 Eng, Spa ♿ L  
**IPAs:** Dignity Health Med Network, IEHP Direct, OCN

### Guerra, Olga I, SLP NPI: 1972786853 **Board Certified:** No

8265 White Oak Ave, Rancho Cucamonga, CA 91730  
☎ 2894  
Accepting existing patients **CA#:** SP8524  
(909) 373-1641 **Hours:** 8:00-6:00 M-F  
✉ info@horizontherapyservices.com 🗣 Eng, Spa ♿ L  
**IPAs:** IEHP Direct, OCN

### Guerra, Olga I, SLP NPI: 1972786853 **Board Certified:** No

8333 Foothill Blvd, Ste 120  
Rancho Cucamonga, CA 91730 ☎ 981  
Accepting existing patients **CA#:** SP8524  
(909) 906-0016 **Hours:** 8:00-5:00 M-Th 🗣 Eng ♿ L  
**IPAs:** IEHP Direct

### Hall, Janet A, SLP NPI: 1841438827 **Board Certified:** No

10470 Foothill Blvd, Ste 101  
Rancho Cucamonga, CA 91730 ☎ 2866  
Accepting new patients **CA#:** SLP8036  
(909) 948-0411 **Hours:** 8:00-5:00 TWF 🗣 Eng, Ctn, Mnd  
♿ L **IPAs:** IEHP Direct, OCN

### Hsieh, Miriam N, SLP

NPI: 1508180233 **Board Certified:** No  
8265 White Oak Ave, Rancho Cucamonga, CA 91730  
☎ 2894  
Accepting existing patients **CA#:** SLP7714  
(909) 373-1641 **Hours:** 8:00-6:00 M-F  
✉ info@horizontherapyservices.com 🗣 Eng, Spa ♿ L  
**IPAs:** OCN

### Mooney, Carey C, SLP

NPI: 1376784785 **Board Certified:** No  
9518 9th St, Rancho Cucamonga, CA 91730 ☎ 1018  
Accepting new patients **CA#:** SLP16763  
(805) 416-3384 **Hours:** 8:00-6:00 M-F  
✉ info@kidsconnectionstherapy.com 🗣 Eng ♿ L  
**IPAs:** IEHP Direct

### Nellickal, Margaret Vannia, SLP

NPI: 1073214227 **Board Certified:** No  
8265 White Oak Ave, Rancho Cucamonga, CA 91730  
☎ 2894  
Accepting new patients **CA#:** SLP19653  
(909) 373-1641 **Hours:** 8:00-6:00 M-F  
✉ info@horizontherapyservices.com 🗣 Eng, Spa, Tam,  
Tel ♿ L **IPAs:** IEHP Direct

### Ramos, Cristina A, SLP

NPI: 1467793646 **Board Certified:** No  
9540 Center Ave, Ste 100, 110  
Rancho Cucamonga, CA 91730 ☎ 2873  
Accepting new patients **CA#:** SP23005  
(909) 457-6055 **Hours:** 8:00-6:00 M-F 🗣 Eng ♿ L  
**IPAs:** IEHP Direct

### Robbins, Donna V, SLP

NPI: 1578908067 **Board Certified:** No  
8265 White Oak Ave, Rancho Cucamonga, CA 91730  
☎ 2894  
Accepting new patients **CA#:** SLP21756  
(909) 373-1641 **Hours:** 8:00-6:00 M-F  
✉ info@horizontherapyservices.com 🗣 Eng, Spa, Tgl  
♿ L **IPAs:** Dignity Health Med Network, IEHP Direct, OCN

### Robles, Rene L, SLP NPI: 1174925960 **Board Certified:** No

9540 Center Ave, Ste 100, 110  
Rancho Cucamonga, CA 91730 ☎ 2873  
Accepting new patients **CA#:** SP10442  
(909) 457-6055 **Hours:** 8:00-6:00 M-F 🗣 Eng ♿ L  
**IPAs:** Dignity Health Med Network, IEHP Direct

### Vital, Mae Belene A, SLP

NPI: 1285279968 **Board Certified:** No  
8265 White Oak Ave, Rancho Cucamonga, CA 91730  
☎ 2894  
Accepting new patients **CA#:** SLP33232  
(909) 373-1641 **Hours:** 8:00-6:00 M-F  
✉ info@horizontherapyservices.com 🗣 Eng, Spa, Tgl  
♿ L **IPAs:** IEHP Direct

### Williams, Teresa Y, SLP

NPI: 1073288221 **Board Certified:** No  
8265 White Oak Ave, Rancho Cucamonga, CA 91730  
☎ 2894  
Accepting new patients **CA#:** SLP29548  
(909) 373-1641 **Hours:** 8:00-6:00 M-F  
✉ info@horizontherapyservices.com 🗣 Eng, Spa ♿ L  
**IPAs:** Dignity Health Med Network, IEHP Direct, OCN

## Vascular Surgery / Cirugía Vascular

### Esiobu, Prince C, MD

NPI: 1023329638 **Board Certified:** Yes  
10621 Church St, Ste 120  
Rancho Cucamonga, CA 91730 ☎ 1053  
Accepting new patients **CA#:** A156386  
(909) 944-0486 **Hours:** 8:00-5:00 M-F  
✉ info@whcsinc.com 🗣 Eng ♿ L  
**Hospitals:** Corona Regional **IPAs:** IEHP Direct

## Specialists / Especialistas

### Rancho Mirage

#### Allergy & Immunology / Alergias e Inmunología

##### Waldman, David J, MD

NPI: 1467463265 Board Certified: Yes  
39000 Bob Hope Dr, Ste W100  
Rancho Mirage, CA 92270 ☎ 2454  
Accepting new patients CA#: G27030  
(760) 568-3595 Hours: 9:00-6:00 Th  
✉ djwmd2@gmail.com 🗣 Eng, Spa ♿ L  
Hospitals: Desert Regional, Eisenhower IPAs: ACMG, LSMA

#### Audiology / Audiología

##### Collins, Kent J, AUD

NPI: 1558564989 Board Certified: No  
42410 Bob Hope Dr, Ste 1  
Rancho Mirage, CA 92270 ☎ 2453  
Accepting new patients CA#: AU2994  
(760) 341-9619 Hours: 8:00-5:00 M-F 🗣 Eng ♿ L  
IPAs: IEHP Direct

#### Chiropractor / Quiropráctico

##### Crowley, Matthew C, DC

NPI: 1699854133 Board Certified: No  
36101 Bob Hope Dr, Ste A  
Rancho Mirage, CA 92270 ☎ 2456  
Accepting new patients CA#: DC25424  
(949) 783-3600 Hours: 8:30-5:00 M-F  
✉ info@desertclinics.com 🗣 Eng ♿ L IPAs: IEHP Direct

##### Goldstein, Seth D, DC

NPI: 1194743666 Board Certified: No  
36101 Bob Hope Dr, Ste A  
Rancho Mirage, CA 92270 ☎ 2456  
Accepting new patients CA#: DC14378  
(760) 318-0505 Hours: 8:30-5:00 M-F  
✉ info@desertclinics.com 🗣 Eng ♿ L IPAs: IEHP Direct

##### Gonzalez, Luis A, DC

NPI: 1346265873 Board Certified: No  
36101 Bob Hope Dr, Ste A  
Rancho Mirage, CA 92270 ☎ 2456  
Accepting new patients CA#: DC29860  
(949) 783-3600 Hours: 8:30-5:00 M-F  
✉ info@desertclinics.com 🗣 Eng ♿ L IPAs: IEHP Direct

##### Johnson, Lorryn M, DC

NPI: 1013689629 Board Certified: No  
36101 Bob Hope Dr, Ste A  
Rancho Mirage, CA 92270 ☎ 2456  
Accepting new patients CA#: DC36152  
(760) 321-1315 Hours: 8:30-5:00 M-F  
✉ info@desertclinics.com 🗣 Eng ♿ L IPAs: IEHP Direct

##### Little, Robert M, DC

NPI: 1861526865 Board Certified: No  
36101 Bob Hope Dr, Ste A  
Rancho Mirage, CA 92270 ☎ 2456  
Accepting new patients CA#: DC29670  
(760) 321-1315 Hours: 8:00-5:00 M-F  
✉ info@desertclinics.com 🗣 Eng ♿ L IPAs: IEHP Direct

##### Mansour, Rashad G, DC

NPI: 1760821334 Board Certified: No  
36101 Bob Hope Dr, Ste A  
Rancho Mirage, CA 92270 ☎ 2456  
Accepting new patients CA#: DC32665  
(760) 321-1315 Hours: 8:30-5:00 M-F  
✉ info@desertclinics.com 🗣 Eng ♿ L IPAs: IEHP Direct

##### Shaffer, David C, DC

NPI: 1700893161 Board Certified: No  
36101 Bob Hope Dr, Ste A  
Rancho Mirage, CA 92270 ☎ 2456  
Accepting new patients CA#: DC27166  
(760) 321-1315 Hours: 8:30-5:00 M-F  
✉ info@desertclinics.com 🗣 Eng ♿ L IPAs: IEHP Direct

#### Dermatology / Dermatología

##### Broska, Pamela, MD

NPI: 1770535304 Board Certified: Yes  
72785 Frank Sinatra Dr, Ste 101  
Rancho Mirage, CA 92270 ☎ 2468  
Accepting new patients CA#: G61351  
(760) 969-5900 Hours: 8:00-5:00 M-F 🗣 Eng ♿ L  
IPAs: ACMG, IEHP Direct, LSMA, OCN, PHN

##### Levin, Jacqueline M, DO

NPI: 1164653093 Board Certified: Yes  
72785 Frank Sinatra Dr, Ste 101  
Rancho Mirage, CA 92270 ☎ 2468  
Accepting new patients CA#: 20A12190  
(760) 969-5900 Hours: 8:00-5:00 M-F 🗣 Eng ♿ L  
IPAs: IEHP Direct, OCN

##### Milligan, Michael P, MD

NPI: 1790776045 Board Certified: Yes  
35200 Bob Hope Dr, Rancho Mirage, CA 92270 ☎ 2457  
Accepting new patients CA#: G46979  
(760) 328-8884 Hours: 8:00-3:30 M-Th, 8:00-2:30 F  
✉ mpmderm@gmail.com 🗣 Eng ♿ L IPAs: IEHP Direct

##### O'Connell, James V, MD

NPI: 1821038092 Board Certified: Yes  
72785 Frank Sinatra Dr, Ste 101  
Rancho Mirage, CA 92270 ☎ 2468  
Accepting new patients CA#: G18672  
(760) 969-5900 Hours: 8:00-5:00 M-F 🗣 Eng ♿ L  
IPAs: ACMG, IEHP Direct, LSMA, OCN, PHN

## Specialists / Especialistas

### Roshdieh, Babak, MD

NPI: 1275589723 Board Certified: Yes  
72785 Frank Sinatra Dr, Ste 101  
Rancho Mirage, CA 92270 ☎ 2468  
Accepting existing patients CA#: A76333  
(760) 969-5900 Hours: 8:00-5:00 M-F 🗨 Eng, Per, Fai  
🇺🇸 L Hospitals: Corona Regional IPAs: OCN

### Yost, John M, MD NPI: 1336451137 Board Certified: Yes

72785 Frank Sinatra Dr, Ste 101  
Rancho Mirage, CA 92270 ☎ 2468  
Accepting new patients CA#: A131385  
(760) 969-5900 Hours: 8:00-5:00 M-F 🗨 Eng, Ger 🇺🇸 L  
IPAs: IEHP Direct, OCN

### Diagnostic Radiology / Radiología Diagnóstica

#### Berman, Jack L, MD

NPI: 1417977786 Board Certified: Yes  
35800 Bob Hope Dr, Ste 150B  
Rancho Mirage, CA 92270 ☎ 2457  
Accepting new patients CA#: C33328  
(760) 318-2988 Hours: 8:00-5:00 M-F 🗨 Eng 🇺🇸 L  
IPAs: IEHP Direct

#### Hanjan, Tara, MD NPI: 1750326427 Board Certified: No

35800 Bob Hope Dr, Ste 150A  
Rancho Mirage, CA 92270 ☎ 2457  
Accepting new patients CA#: A81535  
(760) 318-2988 Hours: 8:00-5:00 M-F 🗨 Eng, Per, Fai  
🇺🇸 L IPAs: IEHP Direct

#### Sitarz, Robert S, MD

NPI: 1831307677 Board Certified: Yes  
35800 Bob Hope Dr, Ste 150A  
Rancho Mirage, CA 92270 ☎ 2457  
Accepting new patients CA#: A121204  
(760) 318-2988 Hours: 8:00-5:00 M-F 🗨 Eng 🇺🇸 L  
IPAs: IEHP Direct

### Dietician/Nutritionist / Dietista/Nutricionista

#### Taylor, Stephanie N, RD

NPI: 1932526811 Board Certified: No  
71511 Hwy 111, Ste H  
Rancho Mirage, CA 92270 ☎ 2448  
Accepting new patients CA#: RD964551  
(951) 284-9429 Hours: 8:00-6:00 M-F  
✉ stephanietaylor@nourishandfit.com 🗨 Eng 🇺🇸 L  
IPAs: IEHP Direct

### Endocrinology Diabetes and Metabolism / Endocrinología, Diabetes y Metabolismo

#### Alnabelsi, Mohamad K, MD

NPI: 1891786729 Board Certified: No  
39000 Bob Hope Dr, Ste K208  
Rancho Mirage, CA 92270 ☎ 2454  
Accepting new patients CA#: A61138  
(760) 773-5350 Hours: 9:00-5:00 M-Th 🗨 Eng, Spa, Ara  
🇺🇸 L Hospitals: Eisenhower IPAs: ACMG, IEHP Direct,  
LSMA

### Gastroenterology / Gastroenterología

#### Annunziata, Gary M, DO

NPI: 1861447302 Board Certified: Yes  
35900 Bob Hope Dr, Ste 275  
Rancho Mirage, CA 92270 ☎ 2457  
Accepting new patients CA#: 20A6650  
(760) 321-2500 Hours: 8:00-5:00 M-F 🗨 Eng 🇺🇸 L  
Hospitals: Eisenhower IPAs: IEHP Direct

#### Duong, Anh T, MD NPI: 1215982756 Board Certified: Yes

35900 Bob Hope Dr, Ste 275  
Rancho Mirage, CA 92270 ☎ 2457  
Accepting new patients CA#: G78152  
(760) 321-2500 Hours: 8:00-5:00 M-F 🗨 Eng 🇺🇸 L  
Hospitals: Eisenhower IPAs: IEHP Direct

#### Gabriel, Mark J, DO NPI: 1982642724 Board Certified: No

35900 Bob Hope Dr, Ste 275  
Rancho Mirage, CA 92270 ☎ 2457  
Accepting new patients CA#: 20A6346  
(760) 321-2500 Hours: 8:00-5:00 M-F 🗨 Eng 🇺🇸 L  
Hospitals: Eisenhower IPAs: IEHP Direct

### General Surgery / Cirugía General

#### Bhasker-Rao, Bobby S, MD

NPI: 1154409290 Board Certified: Yes  
35900 Bob Hope Dr, Ste 205  
Rancho Mirage, CA 92270 ☎ 2457  
Accepting new patients CA#: A76846  
(760) 778-5220 Hours: 9:00-5:00 TTh  
✉ litelifesurgery@yahoo.com 🗨 Eng 🇺🇸 P, EB, IB, L  
Hospitals: Desert Regional, Eisenhower,  
Parkview Community IPAs: IEHP Direct

#### Nguyen-Minh, Nhat C, MD

NPI: 1679564561 Board Certified: Yes  
71943 Hwy 111, Rancho Mirage, CA 92270 ☎ 2453  
Accepting new patients CA#: C53124  
(760) 776-7600 Hours: 8:30-4:30 M-Th, 8:30-4:00 F  
✉ surgeons@desertsurgical.com 🗨 Eng, Vie 🇺🇸 L  
Hospitals: Eisenhower, John F Kennedy IPAs: ACMG,  
IEHP Direct



## Specialists / Especialistas

### Reckard, Justin M, MD

NPI: 1164470480 **Board Certified:** Yes  
71943 Hwy 111, Rancho Mirage, CA 92270 📞 2453  
Accepting new patients **CA#:** A120374  
(760) 776-7600 **Hours:** 8:30-4:30 M-F  
✉ surgeons@desertsurgical.com 🗣 Eng 🇺🇸 L  
**Hospitals:** Eisenhower, John F Kennedy **IPAs:** ACMG,  
IEHP Direct

### Gynecologic Oncology / Oncología Ginecológica

#### Genesen, Mark C, MD

NPI: 1043250566 **Board Certified:** Yes  
39000 Bob Hope Dr, Rancho Mirage, CA 92270 📞 2454  
Accepting new patients **CA#:** G61853  
(760) 773-4383 **Hours:** 8:00-5:00 M-F 🗣 Eng 🇺🇸 L  
**Hospitals:** Eisenhower **IPAs:** IEHP Direct

#### Plaxe, Steven C, MD

NPI: 1942356795 **Board Certified:** Yes  
39000 Bob Hope Dr, Rancho Mirage, CA 92270 📞 2454  
Accepting new patients **CA#:** G64817  
(760) 773-4383 **Hours:** 8:00-5:00 M-F 🗣 Eng 🇺🇸 L  
**Hospitals:** Eisenhower **IPAs:** IEHP Direct

### Hematology / Hematología

#### Ahmad, Delshad, MD

NPI: 1043508666 **Board Certified:** Yes  
39000 Bob Hope Dr, Rancho Mirage, CA 92270 📞 2454  
Accepting new patients **CA#:** A157319  
(760) 346-7655 **Hours:** 8:00-5:00 M-F 🗣 Eng, Ara 🇺🇸 L  
**Hospitals:** Eisenhower **IPAs:** IEHP Direct

#### Carmichael, Mark G, MD

NPI: 1811973043 **Board Certified:** Yes  
34490 Bob Hope Dr, Rancho Mirage, CA 92270 📞 2458  
Accepting new patients **CA#:** C148614  
(760) 568-3613 **Hours:** 8:30-5:00 M-F 🗣 Eng, Grk, Frn  
🇺🇸 L **Hospitals:** Eisenhower **IPAs:** ACMG, IEHP Direct,  
OCN

#### Dasanu, Constantin, MD

NPI: 1922120708 **Board Certified:** Yes  
39000 Bob Hope Dr, Rancho Mirage, CA 92270 📞 2454  
Accepting new patients **CA#:** C129085  
(760) 346-7655 **Hours:** 8:00-5:00 M-F 🗣 Eng, Frn, Rus  
🇺🇸 L **Hospitals:** Desert Regional, Eisenhower  
**IPAs:** IEHP Direct

#### Davis, Tyler L, MD NPI: 1679734891 **Board Certified:** Yes

34490 Bob Hope Dr, Rancho Mirage, CA 92270 📞 2458  
Accepting new patients **CA#:** C177562  
(760) 568-3613 **Hours:** 8:30-5:00 M-F 🗣 Eng 🇺🇸 L  
**Hospitals:** Eisenhower **IPAs:** IEHP Direct, OCN

#### Dreisbach, Luke P, MD

NPI: 1831109792 **Board Certified:** Yes  
34490 Bob Hope Dr, Rancho Mirage, CA 92270 📞 2458  
Accepting new patients **CA#:** A70978  
(760) 568-3613 **Hours:** 8:30-5:00 M-F 🗣 Eng 🇺🇸 L  
**Hospitals:** Eisenhower **IPAs:** ACMG, IEHP Direct, OCN

#### Kashani, Nader A, MD

NPI: 1285793893 **Board Certified:** Yes  
39000 Bob Hope Dr, Rancho Mirage, CA 92270 📞 2454  
Accepting new patients **CA#:** G66680  
(760) 346-7655 **Hours:** 8:00-5:00 M-F 🗣 Eng, Per, Fai, Frn  
🇺🇸 L **Hospitals:** Eisenhower **IPAs:** IEHP Direct

#### Kashani, Nader A, MD

NPI: 1285793893 **Board Certified:** Yes  
40075 Bob Hope Dr, Ste A  
Rancho Mirage, CA 92270 📞 2459  
Accepting new patients **CA#:** G66680  
(760) 341-3688 **Hours:** 8:00-5:00 M-F 🗣 Eng, Per, Fai, Frn  
🇺🇸 L **Hospitals:** Eisenhower **IPAs:** IEHP Direct

#### Patel, Sandip P, MD

NPI: 1245481381 **Board Certified:** Yes  
39000 Bob Hope Dr, Rancho Mirage, CA 92270 📞 2454  
Accepting new patients **CA#:** A110132  
(760) 773-4383 **Hours:** 8:00-5:00 M-F 🗣 Eng 🇺🇸 L  
**Hospitals:** Eisenhower **IPAs:** IEHP Direct

### Interventional Radiology / Radiología Intervencionista

#### Janne D'Othee, Bertrand, MD

NPI: 1760440267 **Board Certified:** Yes  
71780 San Jacinto Dr, Bldg I  
Rancho Mirage, CA 92270 📞 2450  
Accepting new patients **CA#:** C53060  
(760) 568-3461 **Hours:** 8:00-5:00 M-F 🗣 Eng, Frn, Ger  
🇺🇸 L **IPAs:** ACMG, IEHP Direct, LSMA

#### McFarland, Kimberly C, MD

NPI: 1609135946 **Board Certified:** No  
71780 San Jacinto Dr, Bldg I  
Rancho Mirage, CA 92270 📞 2450  
Accepting new patients **CA#:** A168958  
(760) 568-3461 **Hours:** 8:00-5:00 M-F 🗣 Eng 🇺🇸 L  
**IPAs:** ACMG, IEHP Direct, LSMA

### Medical Oncology / Oncología Médica

#### Dreisbach, Philip B, MD

NPI: 1972513919 **Board Certified:** Yes  
34490 Bob Hope Dr, Rancho Mirage, CA 92270 📞 2458  
Accepting new patients **CA#:** G19293  
(760) 568-3613 **Hours:** 8:30-5:00 M-F 🗣 Eng 🇺🇸 L  
**Hospitals:** Eisenhower **IPAs:** ACMG, IEHP Direct, OCN

## Specialists / Especialistas

**Law, Amy, MD** NPI: 1861452054 **Board Certified:** Yes  
34490 Bob Hope Dr, Rancho Mirage, CA 92270 📞 2458  
Accepting new patients **CA#:** G88515  
(760) 568-3613 **Hours:** 8:30-5:00 M-F 🗣️ Eng, Chi, Bur  
🇺🇸 L **Hospitals:** Eisenhower **IPAs:** ACMG, IEHP Direct, OCN

**Tsai, Henry T, MD** NPI: 1659572261 **Board Certified:** Yes  
39000 Bob Hope Dr, Rancho Mirage, CA 92270 📞 2454  
Accepting existing patients **CA#:** A99606  
(760) 346-7655 **Hours:** 8:00-5:00 M-F 🗣️ Eng, Mnd 🇺🇸 L  
**Hospitals:** Eisenhower **IPAs:** IEHP Direct

**Vafai, Davood, MD** NPI: 1629066220 **Board Certified:** Yes  
40075 Bob Hope Dr, Ste A  
Rancho Mirage, CA 92270 📞 2459  
Accepting new patients **CA#:** A50294  
(760) 341-3688 **Hours:** 8:00-5:00 M-F 🗣️ Eng, Per, Fai  
🇺🇸 L **Hospitals:** Eisenhower **IPAs:** IEHP Direct

**Young, David E, MD**  
NPI: 1427069350 **Board Certified:** Yes  
34490 Bob Hope Dr, Rancho Mirage, CA 92270 📞 2458  
Accepting new patients **CA#:** G43609  
(760) 568-3613 **Hours:** 8:30-5:00 M-F 🗣️ Eng 🇺🇸 L  
**Hospitals:** Eisenhower **IPAs:** ACMG

### Nephrology / Nefrología

**Batarse, Rodolfo R, MD**  
NPI: 1417914193 **Board Certified:** Yes  
71511 Hwy 111, Ste H  
Rancho Mirage, CA 92270 📞 2448  
Accepting new patients **CA#:** A74778  
(760) 773-2200 **Hours:** 8:00-4:00 M-F 🗣️ Eng 🇺🇸 L  
**Hospitals:** Desert Regional, Eisenhower **IPAs:** IEHP Direct

**Galperin, Eugene E, MD**  
NPI: 1548318330 **Board Certified:** Yes  
71511 Hwy 111, Ste H  
Rancho Mirage, CA 92270 📞 2448  
Available only through a hospital or **CA#:** A64275  
(760) 773-2200 **Hours:** 8:00-4:00 M-F 🗣️ Eng, Rus, Ukr  
🇺🇸 L **Hospitals:** Desert Regional, Eisenhower  
**IPAs:** IEHP Direct

### Neurology / Neurología

**Belafsky, Melvin A, MD**  
NPI: 1831114271 **Board Certified:** Yes  
35400 Bob Hope Dr, Ste 113  
Rancho Mirage, CA 92270 📞 2457  
Accepting new patients **CA#:** G27615  
(760) 328-7500 **Hours:** 8:30-5:30 M-F 🗣️ Eng 🇺🇸 L  
**Hospitals:** Eisenhower **IPAs:** IEHP Direct

**Elhajjar, Antoine J, MD**  
NPI: 1558328203 **Board Certified:** Yes  
72057 Hwy 111, Rancho Mirage, CA 92270 📞 2455  
Accepting new patients **CA#:** A53481  
(760) 340-0528 **Hours:** 8:00-5:00 M-F 🗣️ Eng, Frn, Ara  
🇺🇸 L **Hospitals:** Eisenhower **IPAs:** LSMA

**Luthra, Indermohan S, MD**  
NPI: 1598795668 **Board Certified:** Yes  
35400 Bob Hope Dr, Ste 113  
Rancho Mirage, CA 92270 📞 2457  
Accepting new patients **CA#:** A50564  
(760) 328-7500 **Hours:** 8:30-5:30 M-F 🗣️ Eng, Pan 🇺🇸 L  
**Hospitals:** Desert Regional, Eisenhower **IPAs:** ACMG, IEHP Direct

### Neurology with Special Qualifications in Child Neurology / Neurología con capacitación especial en Neurología Infantil

**Moorjani, Bhagwan I, MD**  
NPI: 1598842833 **Board Certified:** Yes  
35400 Bob Hope Dr, Ste 113  
Rancho Mirage, CA 92270 📞 2457  
Accepting new patients **CA#:** A62033  
(760) 328-7500 **Hours:** 8:30-5:30 M-F 🗣️ Eng, Tgl 🇺🇸 L  
**Hospitals:** Eisenhower, Loma Linda **IPAs:** IEHP Direct

### Occupational Therapy / Terapia Ocupacional

**Di Meglio, Paul J, OT**  
NPI: 1013054584 **Board Certified:** No  
69730 Hwy 111, Ste 100  
Rancho Mirage, CA 92270 📞 2440  
Accepting new patients **CA#:** OT6025  
(760) 636-5207 **Hours:** 8:00-5:00 M-F 🗣️ Eng 🇺🇸 L  
**IPAs:** IEHP Direct

**Ruelas, Cristina M, OT**  
NPI: 1104591288 **Board Certified:** No  
69730 Hwy 111, Ste 100  
Rancho Mirage, CA 92270 📞 2440  
Accepting new patients **CA#:** OT23905  
(760) 636-5207 **Hours:** 8:00-5:00 M-F 🗣️ Eng 🇺🇸 L  
**IPAs:** IEHP Direct

**White, Charles L, OT**  
NPI: 1700216835 **Board Certified:** No  
35023 Mission Hills Dr, Bldg A  
Rancho Mirage, CA 92270 📞 2437  
Accepting new patients **CA#:** OT4500  
(760) 699-7236 **Hours:** 7:00-5:00 M-F 🗣️ Eng 🇺🇸 L  
**IPAs:** LSMA

## Specialists / Especialistas

### Ophthalmology / Oftalmología

#### Prendiville, Kevin J, MD

NPI: 1588636765 **Board Certified:** Yes  
40055 Bob Hope Dr, Ste J  
Rancho Mirage, CA 92270 ☎ 2459  
Accepting new patients **CA#:** G45074  
(760) 346-5005 **Hours:** 8:00-4:30 M-F 🗣️ Eng 🇺🇸 L  
**Hospitals:** Desert Regional, Eisenhower **IPAs:** IEHP Direct

#### Shaaf, Mehdi, MD NPI: 1952476004 **Board Certified:** Yes

40055 Bob Hope Dr, Ste J  
Rancho Mirage, CA 92270 ☎ 2459  
Accepting new patients **CA#:** G86815  
(760) 346-5005 **Hours:** 8:00-4:30 M-F 🗣️ Eng 🇺🇸 L  
**Hospitals:** Desert Regional, Eisenhower **IPAs:** IEHP Direct

### Orthopaedic Surgery / Cirugía Ortopédica

#### Bell, James A (Jim), MD

NPI: 1568484756 **Board Certified:** Yes  
39000 Bob Hope Dr, Harry & Diane R  
Rancho Mirage, CA 92270 ☎ 2454  
Accepting new patients **CA#:** G63505  
(760) 568-2684 **Hours:** 8:00-5:00 M-F 🗣️ Eng, Spa 🇺🇸 L  
**Hospitals:** Desert Regional, Eisenhower **IPAs:** IEHP Direct

#### Boghossian, Ghassan E, DO

NPI: 1255479044 **Board Certified:** Yes  
39000 Bob Hope Dr, Harry & Diane R  
Rancho Mirage, CA 92270 ☎ 2454  
Accepting new patients **CA#:** 20A11166  
(760) 568-2684 **Hours:** 8:00-5:00 M-F 🗣️ Eng, Spa, Ara  
🇺🇸 L **Hospitals:** Eisenhower, John F Kennedy  
**IPAs:** ACMG, IEHP Direct

#### Bosley, Jacob R, MD

NPI: 1508077306 **Board Certified:** Yes  
39000 Bob Hope Dr, Harry & Diane R  
Rancho Mirage, CA 92270 ☎ 2454  
Accepting new patients **CA#:** C156377  
(760) 568-2684 **Hours:** 8:00-5:00 M-F 🗣️ Eng, Spa 🇺🇸 L  
**Hospitals:** Desert Regional, Eisenhower, John F Kennedy  
**IPAs:** IEHP Direct

#### Diltz, Matthew V, MD

NPI: 1447456579 **Board Certified:** Yes  
39000 Bob Hope Dr, Harry & Diane R  
Rancho Mirage, CA 92270 ☎ 2454  
Accepting new patients **CA#:** A88315  
(760) 568-2684 **Hours:** 8:00-5:00 M-F 🗣️ Eng, Spa 🇺🇸 L  
**Hospitals:** Eisenhower, John F Kennedy **IPAs:** IEHP Direct

#### Fayssoux, Reginald S, MD

NPI: 1326206459 **Board Certified:** Yes  
39000 Bob Hope Dr, Harry & Diane R  
Rancho Mirage, CA 92270 ☎ 2454  
Accepting new patients **CA#:** A111590  
(760) 568-2684 **Hours:** 8:00-5:00 M-F 🗣️ Eng, Spa 🇺🇸 L

**Hospitals:** Desert Regional, Eisenhower **IPAs:** IEHP Direct

#### Frischia, David A, MD

NPI: 1295750255 **Board Certified:** Yes  
39000 Bob Hope Dr, Harry & Diane R  
Rancho Mirage, CA 92270 ☎ 2454  
Accepting new patients **CA#:** G55078  
(760) 568-2684 **Hours:** 8:00-5:00 M-F 🗣️ Eng, Spa 🇺🇸 L  
**Hospitals:** Eisenhower **IPAs:** IEHP Direct

#### Johnson, Julie M, MD

NPI: 1861601809 **Board Certified:** Yes  
39000 Bob Hope Dr, Harry & Diane R  
Rancho Mirage, CA 92270 ☎ 2454  
Accepting new patients **CA#:** C140761  
(760) 568-2684 **Hours:** 8:00-5:00 M-F 🗣️ Eng, Spa 🇺🇸 L  
**Hospitals:** Eisenhower, John F Kennedy **IPAs:** IEHP Direct

#### O'Connell, Stephen J, MD

NPI: 1831114966 **Board Certified:** Yes  
39000 Bob Hope Dr, Harry & Diane R  
Rancho Mirage, CA 92270 ☎ 2454  
Accepting new patients **CA#:** A45015  
(760) 568-2684 **Hours:** 8:00-5:00 M-F 🗣️ Eng, Spa 🇺🇸 L  
**Hospitals:** Eisenhower **IPAs:** ACMG, IEHP Direct

#### Savin, David D, MD

NPI: 1932498797 **Board Certified:** Yes  
39000 Bob Hope Dr, Harry & Diane R  
Rancho Mirage, CA 92270 ☎ 2454  
Accepting new patients **CA#:** A148596  
(760) 568-2684 **Hours:** 8:00-5:00 M-F 🗣️ Eng, Spa 🇺🇸 L  
**Hospitals:** Desert Regional, Eisenhower, John F Kennedy  
**IPAs:** ACMG, IEHP Direct

#### Schnaser, Erik A, MD

NPI: 1538340195 **Board Certified:** Yes  
39000 Bob Hope Dr, Harry & Diane R  
Rancho Mirage, CA 92270 ☎ 2454  
Accepting new patients **CA#:** A130388  
(760) 568-2684 **Hours:** 8:00-5:00 M-F 🗣️ Eng, Spa 🇺🇸 L  
**Hospitals:** Eisenhower, John F Kennedy **IPAs:** IEHP Direct

#### St Pierre, Patrick (Pat), MD

NPI: 1548225931 **Board Certified:** Yes  
39000 Bob Hope Dr, Harry & Diane R  
Rancho Mirage, CA 92270 ☎ 2454  
Accepting new patients **CA#:** G88344  
(760) 568-2684 **Hours:** 8:00-5:00 M-F 🗣️ Eng, Spa 🇺🇸 L  
**Hospitals:** Eisenhower **IPAs:** IEHP Direct

#### Tahernia, Amir D (David), MD

NPI: 1902819477 **Board Certified:** Yes  
39000 Bob Hope Dr, Harry & Diane R  
Rancho Mirage, CA 92270 ☎ 2454  
Accepting new patients **CA#:** G85201  
(760) 568-2684 **Hours:** 8:00-5:00 M-F 🗣️ Eng, Spa 🇺🇸 L  
**Hospitals:** Desert Regional, Eisenhower **IPAs:** IEHP Direct



### Otolaryngology - Head and Neck Surgery / Otorrinolaringología: Cirugía de la Cabeza y del Cuello

**Nguy, Peter L, MD** NPI: 1932632395 Board Certified: No  
39000 Bob Hope Dr, Probst Bldg Ste  
Rancho Mirage, CA 92270 ☎ 2454  
Accepting new patients CA#: A178593  
(760) 346-1788 Hours: 8:00-4:30 M-F 🗨 Eng 🇺🇸 L  
Hospitals: Desert Regional, Eisenhower, John F Kennedy  
IPAs: IEHP Direct

**Salvador, Ryan J, MD**  
NPI: 1649582883 Board Certified: Yes  
39000 Bob Hope Dr, Probst Bldg Ste  
Rancho Mirage, CA 92270 ☎ 2454  
Accepting new patients CA#: A138268  
(760) 346-1788 Hours: 8:00-4:30 M-F 🗨 Eng, Tgl, Frn  
🇺🇸 L Hospitals: Desert Regional, Eisenhower,  
John F Kennedy IPAs: ACMG, IEHP Direct

**Torabi, Majid, MD** NPI: 1598721474 Board Certified: Yes  
39000 Bob Hope Dr, Probst Bldg Ste, Ste 202  
Rancho Mirage, CA 92270 ☎ 2454  
Accepting new patients CA#: A48866  
(760) 346-1788 Hours: 8:00-4:30 M-F 🗨 Eng, Per, Fai  
🇺🇸 L Hospitals: Desert Regional, Eisenhower,  
John F Kennedy IPAs: IEHP Direct, LSMA

### Pain Management / Manejo del Dolor

**Cassim, Hazmer H (Haz), DO**  
NPI: 1063611168 Board Certified: No  
39700 Bob Hope Dr, Ste 310  
Rancho Mirage, CA 92270 ☎ 2454  
Accepting new patients CA#: 20A10995  
(760) 568-2684 Hours: 8:00-5:00 M-F 🗨 Eng 🇺🇸 L  
Hospitals: Eisenhower IPAs: IEHP Direct

**Kanu, Abdul S, MD** NPI: 1801039292 Board Certified: Yes  
36101 Bob Hope Dr, Ste A  
Rancho Mirage, CA 92270 ☎ 2456  
Accepting new patients CA#: A126557  
(760) 321-1315 Hours: 8:30-5:00 M-F  
✉ info@desertclinics.com 🗨 Eng 🇺🇸 L IPAs: HVMG,  
IEHP Direct

**Leier, Tim U, MD** NPI: 1972777316 Board Certified: Yes  
36101 Bob Hope Dr, Ste A  
Rancho Mirage, CA 92270 ☎ 2456  
Accepting new patients CA#: C144900  
(760) 321-1315 Hours: 8:30-5:00 M-F  
✉ info@desertclinics.com 🗨 Eng, Ger 🇺🇸 L  
IPAs: ACMG, IEHP Direct, LSMA

### Pain Medicine / Medicina del Dolor

**Moeller-Bertram, Tobias, MD**  
NPI: 1134169741 Board Certified: Yes  
36101 Bob Hope Dr, Ste A  
Rancho Mirage, CA 92270 ☎ 2456  
Accepting new patients CA#: A80383  
(760) 321-1315 Hours: 8:30-5:00 M-F  
✉ info@desertclinics.com 🗨 Eng, Ger 🇺🇸 L  
Hospitals: Desert Regional, Eisenhower IPAs: ACMG,  
HVMG, IEHP Direct, LSMA, PHN

**Wong, Kevin, DO** NPI: 1457693038 Board Certified: Yes  
39700 Bob Hope Dr, Ste 310  
Rancho Mirage, CA 92270 ☎ 2454  
Accepting new patients CA#: 20A16184  
(760) 568-2684 Hours: 8:00-5:00 M-F 🗨 Eng, Ctn, Mnd  
🇺🇸 L Hospitals: Eisenhower IPAs: IEHP Direct

### Physical Medicine & Rehabilitation / Medicina Física y Rehabilitación

**Ailinani, Hary R, MD**  
NPI: 1619133444 Board Certified: Yes  
36101 Bob Hope Dr, Ste A  
Rancho Mirage, CA 92270 ☎ 2456  
Accepting new patients CA#: C164092  
(949) 783-3600 Hours: 8:30-5:00 M-F  
✉ info@desertclinics.com 🗨 Eng 🇺🇸 L IPAs: ACMG,  
HVMG, IEHP Direct, PHN

**Bagherpour, Reza, MD**  
NPI: 1295001493 Board Certified: Yes  
70077 Ramon Rd, Ste 1  
Rancho Mirage, CA 92270 ☎ 2446  
Accepting new patients CA#: A156323  
(760) 895-2699 Hours: 9:00-5:00 M-F  
✉ info@medpulsefoundation.com 🗨 Eng, Per, Fai 🇺🇸 L  
IPAs: IEHP Direct

**Koshy, Shinto J, MD**  
NPI: 1780816314 Board Certified: Yes  
71780 San Jacinto Dr, Ste D  
Rancho Mirage, CA 92270 ☎ 2450  
Accepting new patients CA#: A139304  
(760) 341-5550 Hours: 8:30-7:00 M-Th 🗨 Eng, Mal 🇺🇸 L  
IPAs: ACMG, IEHP Direct

**Koshy, Shinto J, MD**  
NPI: 1780816314 Board Certified: Yes  
72780 Country Club Dr, Ste C300  
Rancho Mirage, CA 92270 ☎ 2468  
Accepting new patients CA#: A139304  
(760) 341-5550 Hours: 8:30-7:00 M-Th 🗨 Eng, Mal 🇺🇸 L  
IPAs: ACMG, IEHP Direct

## Specialists / Especialistas

**Lai, Albert, MD** NPI: 1154385961 Board Certified: Yes  
71780 San Jacinto Dr, Bldg D Ste B, D  
Rancho Mirage, CA 92270 ☎ 2450  
**Clinic Name:** Desert Pain Specialists  
Accepting new patients CA#: A86192  
(760) 341-5550 **Hours:** 8:00-7:00 M-Th  
**Clinic Hours 2:** 8:30-7:00 M-Th 🗣 Eng ♿ L  
IPAs: IEHP Direct, ACMG

**Lai, Albert, MD** NPI: 1154385961 Board Certified: Yes  
72780 Country Club Dr, Ste C300  
Rancho Mirage, CA 92270 ☎ 2468  
Accepting new patients CA#: A86192  
(760) 341-5550 **Hours:** 8:30-7:00 M-Th 🗣 Eng ♿ L  
IPAs: IEHP Direct, LSMA

**Smith, Phillip J (Jeff), DO**  
NPI: 1386879625 Board Certified: Yes  
39700 Bob Hope Dr, Ste 310  
Rancho Mirage, CA 92270 ☎ 2454  
Accepting new patients CA#: 20A10637  
(760) 568-2684 **Hours:** 8:00-5:00 M-F 🗣 Eng ♿ L  
**Hospitals:** Eisenhower IPAs: IEHP Direct

### Physical Therapy / Terapia Física

**Atkins, William A, PT**  
NPI: 1043294341 Board Certified: No  
69730 Hwy 111, Ste 100  
Rancho Mirage, CA 92270 ☎ 2440  
Accepting new patients CA#: PT10446  
(760) 636-5207 **Hours:** 8:00-5:00 M-F 🗣 Eng ♿ L  
IPAs: IEHP Direct

**Bishop, Elijah J (Eli), PT**  
NPI: 1710902051 Board Certified: No  
69730 Hwy 111, Ste 100  
Rancho Mirage, CA 92270 ☎ 2440  
Accepting new patients CA#: PT28284  
(760) 636-5207 **Hours:** 8:00-5:00 M-F 🗣 Eng ♿ L  
IPAs: IEHP Direct, OCN

**Dhanani, Kaushik H, PT**  
NPI: 1992379242 Board Certified: No  
69730 Hwy 111, Ste 100  
Rancho Mirage, CA 92270 ☎ 2440  
Accepting new patients CA#: PT298183  
(760) 636-5207 **Hours:** 8:00-5:00 M-F 🗣 Eng ♿ L  
IPAs: IEHP Direct

**Kenney, Ashley S, PT**  
NPI: 1467008367 Board Certified: No  
69730 Hwy 111, Ste 100  
Rancho Mirage, CA 92270 ☎ 2440  
Accepting new patients CA#: PT297141  
(760) 636-5207 **Hours:** 8:00-5:00 M-F 🗣 Eng ♿ L  
IPAs: IEHP Direct

**Ruiz, Michael K, PT** NPI: 1538716170 Board Certified: No  
69730 Hwy 111, Ste 100  
Rancho Mirage, CA 92270 ☎ 2440  
Accepting new patients CA#: PT297191  
(760) 636-5207 **Hours:** 8:00-5:00 M-F 🗣 Eng ♿ L  
IPAs: IEHP Direct

**Sandoval, Chloe C, PT**  
NPI: 1922657238 Board Certified: No  
69730 Hwy 111, Ste 100  
Rancho Mirage, CA 92270 ☎ 2440  
Accepting new patients CA#: PT296937  
(760) 636-5207 **Hours:** 8:00-5:00 M-F 🗣 Eng ♿ L  
IPAs: IEHP Direct

**Smith, Gregory K, PT**  
NPI: 1508840489 Board Certified: No  
69730 Hwy 111, Ste 100  
Rancho Mirage, CA 92270 ☎ 2440  
Accepting new patients CA#: PT16865  
(760) 636-5207 **Hours:** 8:00-5:00 M-F 🗣 Eng ♿ L  
IPAs: IEHP Direct

**Vaksman, Karina A, PT**  
NPI: 1710638952 Board Certified: No  
69730 Hwy 111, Ste 100  
Rancho Mirage, CA 92270 ☎ 2440  
Accepting new patients CA#: PT301552  
(760) 636-5207 **Hours:** 8:00-5:00 M-F 🗣 Eng ♿ L  
IPAs: IEHP Direct

**Vutran, Vincent H, PT**  
NPI: 1225798853 Board Certified: No  
69730 Hwy 111, Ste 100  
Rancho Mirage, CA 92270 ☎ 2440  
Accepting new patients CA#: PT301368  
(760) 636-5207 **Hours:** 8:00-5:00 M-F 🗣 Eng ♿ L  
IPAs: OCN

**Waite, John R, PT** NPI: 1063496289 Board Certified: No  
69730 Hwy 111, Ste 100  
Rancho Mirage, CA 92270 ☎ 2440  
Accepting new patients CA#: PT16820  
(760) 636-5207 **Hours:** 8:00-5:00 M-F 🗣 Eng ♿ L  
IPAs: IEHP Direct

### Podiatric Surgery / Cirugía Podológica

**Wood, Ryan W, DPM**  
NPI: 1689967812 Board Certified: No  
39000 Bob Hope Dr, Rancho Mirage, CA 92270 ☎ 2454  
Accepting new patients CA#: E4990  
(760) 773-4383 **Hours:** 8:00-5:00 M-F 🗣 Eng ♿ L  
**Hospitals:** Desert Regional, Eisenhower, John F Kennedy  
IPAs: IEHP Direct

## Specialists / Especialistas

### Wood, Ryan W, DPM

NPI: 1689967812 **Board Certified:** No  
39300 Bob Hope Dr, Bannan Bldg Ste  
Rancho Mirage, CA 92270 ☎ 2454  
Accepting new patients **CA#:** E4990  
(760) 834-3790 **Hours:** 8:00-5:00 M-F 🗣️ Eng 🇺🇸 L  
**Hospitals:** Desert Regional, Eisenhower, John F Kennedy  
**IPAs:** IEHP Direct

### Podiatrist / Podiatras

#### Kim, Jonathan D, DPM

NPI: 1104220102 **Board Certified:** Yes  
39000 Bob Hope Dr, Ste P207  
Rancho Mirage, CA 92270 ☎ 2454  
Accepting new patients **CA#:** E5392  
(760) 502-6545 **Hours:** 8:00-5:00 M-F 🗣️ Eng, Kor, Rum  
🇺🇸 L **Hospitals:** John F Kennedy **IPAs:** ACMG, LSMA

#### King, Gregory A, DPM

NPI: 1861574725 **Board Certified:** No  
35400 Bob Hope Dr, Ste 211  
Rancho Mirage, CA 92270 ☎ 2457  
Accepting new patients **CA#:** E3942  
(760) 327-1254 **Hours:** 8:00-5:00 M-Th, 8:00-12:00 F  
🗣️ Eng 🇺🇸 L **Hospitals:** Desert Regional, Eisenhower,  
Hi-Desert Medical Center **IPAs:** ACMG, IEHP Direct, LSMA

#### Rife, Adam M, DPM

NPI: 1336600196 **Board Certified:** Yes  
35400 Bob Hope Dr, Ste 103  
Rancho Mirage, CA 92270 ☎ 2457  
Accepting new patients **CA#:** E5576  
(760) 565-5545 **Hours:** 8:00-5:00 M-F 🗣️ Eng 🇺🇸 L  
**IPAs:** IEHP Direct

#### Seiberg, Michael W, DPM

NPI: 1083627558 **Board Certified:** Yes  
39000 Bob Hope Dr, Harry & Diane R  
Rancho Mirage, CA 92270 ☎ 2454  
Accepting new patients **CA#:** E3856  
(760) 568-2684 **Hours:** 8:00-5:00 M-F 🗣️ Eng, Spa 🇺🇸 L  
**Hospitals:** Eisenhower **IPAs:** ACMG

### Radiation Oncology / Oncología Radioterápica

#### Barnes, Carolyn J, MD

NPI: 1346484490 **Board Certified:** Yes  
40055 Bob Hope Dr, Ste B  
Rancho Mirage, CA 92270 ☎ 2459  
Accepting new patients **CA#:** A113217  
(760) 202-3946 **Hours:** 8:00-5:00 M-F 🗣️ Eng 🇺🇸 L  
**Hospitals:** Arrowhead, San Bernardino Community,  
St Mary **IPAs:** IEHP Direct

#### Khanna, Monica M, MD

NPI: 1255353900 **Board Certified:** Yes  
39000 Bob Hope Dr, Rancho Mirage, CA 92270 ☎ 2454  
Accepting new patients **CA#:** G70929  
(760) 346-7655 **Hours:** 7:30-3:30 M-F 🗣️ Eng 🇺🇸 L  
**Hospitals:** Eisenhower **IPAs:** IEHP Direct

#### Ling, Ted C, MD NPI: 1902121544 **Board Certified:** Yes

40055 Bob Hope Dr, Ste B  
Rancho Mirage, CA 92270 ☎ 2459  
Accepting new patients **CA#:** A117954  
(760) 202-3946 **Hours:** 8:00-5:00 M-F 🗣️ Eng, Mnd 🇺🇸 L  
**Hospitals:** Desert Regional, John F Kennedy **IPAs:** ACMG,  
IEHP Direct

#### Lingareddy, Vasudha K, MD

NPI: 1427083393 **Board Certified:** Yes  
39000 Bob Hope Dr, Rancho Mirage, CA 92270 ☎ 2454  
Accepting new patients **CA#:** G158879  
(760) 674-3600 **Hours:** 8:00-5:00 M-F 🗣️ Eng 🇺🇸 L  
**Hospitals:** Eisenhower **IPAs:** IEHP Direct

#### Patel, Kamal M, MD

NPI: 1710188065 **Board Certified:** Yes  
39000 Bob Hope Dr, Rancho Mirage, CA 92270 ☎ 2454  
Accepting new patients **CA#:** C168649  
(760) 674-3600 **Hours:** 8:00-5:00 M-F 🗣️ Eng 🇺🇸 L  
**Hospitals:** Eisenhower **IPAs:** IEHP Direct

### Speech-Language Therapy / Terapia del Habla y Lenguaje

#### Derderian, Oksana, SLP

NPI: 1699218776 **Board Certified:** No  
35800 Bob Hope Dr, Ste 200  
Rancho Mirage, CA 92270 ☎ 2457  
Accepting new patients **CA#:** SLP25978  
(442) 933-9152 **Hours:** 9:00-5:00 M-F 🗣️ Eng 🇺🇸 L  
**IPAs:** IEHP Direct

#### Nunez, Amy M, SLP NPI: 1346793296 **Board Certified:** No

71843 Hwy 111, Ste D  
Rancho Mirage, CA 92270 ☎ 2450  
Accepting new patients **CA#:** SLP23288  
(760) 237-0099 **Hours:** 10:00-4:00 M-F 🗣️ Eng 🇺🇸 L  
**IPAs:** IEHP Direct

### Vascular Surgery / Cirugía Vascular

#### Derderian, Trevor J, MD

NPI: 1124346697 **Board Certified:** Yes  
71780 San Jacinto Dr, Bldg I  
Rancho Mirage, CA 92270 ☎ 2450  
Accepting new patients **CA#:** A148584  
(760) 568-3461 **Hours:** 8:00-5:00 M-F 🗣️ Eng 🇺🇸 L  
**Hospitals:** Desert Regional, Eisenhower, John F Kennedy  
**IPAs:** IEHP Direct, LSMA



## Specialists / Especialistas

### Derderian, Trevor J, MD

NPI: 1124346697 **Board Certified:** Yes  
72120 Magnesia Falls Dr, Bldg C6-14  
Rancho Mirage, CA 92270 ☎ 2455  
Accepting new patients **CA#:** A148584  
(760) 895-4221 **Hours:** 8:00-5:00 M-F 🗣 Eng ♿ L  
**Hospitals:** Desert Regional, Eisenhower, John F Kennedy  
**IPAs:** IEHP Direct

### Grewal, Prabhjot K, MD

NPI: 1770748030 **Board Certified:** Yes  
71780 San Jacinto Dr, Bldg I  
Rancho Mirage, CA 92270 ☎ 2450  
Accepting new patients **CA#:** A89940  
(760) 568-3461 **Hours:** 8:00-5:00 M-F 🗣 Eng ♿ L  
**Hospitals:** Desert Regional, John F Kennedy  
**IPAs:** IEHP Direct

### Lee, John J, MD NPI: 1932356177 **Board Certified:** Yes

71780 San Jacinto Dr, Bldg I  
Rancho Mirage, CA 92270 ☎ 2450  
Accepting new patients **CA#:** A114553  
(760) 568-3461 **Hours:** 8:00-5:00 M-F 🗣 Eng ♿ L  
**Hospitals:** Desert Regional, Eisenhower **IPAs:** IEHP Direct, LSMA

### Lee, John J, MD NPI: 1932356177 **Board Certified:** Yes

72120 Magnesia Falls Dr, Bldg C6-14  
Rancho Mirage, CA 92270 ☎ 2455  
Accepting new patients **CA#:** A114553  
(760) 895-4221 **Hours:** 8:00-5:00 M-F 🗣 Eng ♿ L  
**Hospitals:** Desert Regional, Eisenhower, John F Kennedy  
**IPAs:** IEHP Direct

### Sharma, Kush J, MD

NPI: 1427578004 **Board Certified:** No  
71780 San Jacinto Dr, Bldg I  
Rancho Mirage, CA 92270 ☎ 2450  
Accepting new patients **CA#:** A177805  
(760) 568-3461 **Hours:** 8:30-4:00 M-F 🗣 Eng ♿ L  
**Hospitals:** Desert Regional, Eisenhower, John F Kennedy  
**IPAs:** IEHP Direct

### Sivia, Pushpinder S, MD

NPI: 1619132719 **Board Certified:** Yes  
71780 San Jacinto Dr, Bldg I  
Rancho Mirage, CA 92270 ☎ 2450  
Accepting new patients **CA#:** A121304  
(760) 568-3461 **Hours:** 8:00-5:00 M-F 🗣 Eng ♿ L  
**Hospitals:** Eisenhower **IPAs:** ACMG, IEHP Direct, LSMA

### Sivia, Pushpinder S, MD

NPI: 1619132719 **Board Certified:** Yes  
72120 Magnesia Falls Dr, Bldg C6-14  
Rancho Mirage, CA 92270 ☎ 2455  
Accepting new patients **CA#:** A121304  
(760) 895-4221 **Hours:** 8:00-5:00 M-F 🗣 Eng ♿ L  
**Hospitals:** Desert Regional, Eisenhower, John F Kennedy

**IPAs:** IEHP Direct

### Tahir, Omar Z, MD NPI: 1316102544 **Board Certified:** No

71780 San Jacinto Dr, Bldg I  
Rancho Mirage, CA 92270 ☎ 2450  
Accepting new patients **CA#:** C180326  
(760) 568-3461 **Hours:** 8:00-5:00 M-F 🗣 Eng, Pan, Urd  
♿ L **Hospitals:** Desert Regional, Eisenhower,  
John F Kennedy **IPAs:** IEHP Direct

### Yu, Son Ha (Sonny), MD

NPI: 1073705778 **Board Certified:** Yes  
71780 San Jacinto Dr, Bldg I  
Rancho Mirage, CA 92270 ☎ 2450  
Accepting new patients **CA#:** A92691  
(760) 568-3461 **Hours:** 8:00-5:00 M-F 🗣 Eng ♿ L  
**Hospitals:** Desert Regional, Eisenhower, John F Kennedy  
**IPAs:** ACMG, IEHP Direct

### Yu, Son Ha (Sonny), MD

NPI: 1073705778 **Board Certified:** Yes  
72120 Magnesia Falls Dr, Bldg C6-14  
Rancho Mirage, CA 92270 ☎ 2455  
Accepting new patients **CA#:** A92691  
(760) 895-4221 **Hours:** 8:00-5:00 M-F 🗣 Eng ♿ L  
**Hospitals:** Desert Regional, Eisenhower, John F Kennedy  
**IPAs:** IEHP Direct

## Redlands

### Acupuncturist / Acupunturista

#### Cherng, Kenny, Master NPI: 1407974000

620 Alabama St, Redlands, CA 92373  
Accepting new patients  
(909) 792-4434 **Hours:** 9:00-6:00 MWF  
✉ kennycherng@gmail.com 🗣 Eng, Spa, Mnd, Twn  
♿ L

#### Cherng, Kenny, Master NPI: 1407974000

620 Alabama St, Redlands, CA 92373  
Accepting new patients  
(909) 792-4434 **Hours:** 9:00-6:00 MWF  
✉ kennycherng@gmail.com 🗣 Eng, Spa, Mnd, Twn  
♿ L

#### Gao, Bin, Master NPI: 1073057000

710 Brookside Ave Ste 2, Redlands, CA 92373  
Accepting new patients  
(909) 280-1912 **Hours:** 9:00-5:00 M-Sat  
✉ ucrkunliu@gmail.com 🗣 Eng, Chi ♿ L

#### Gao, Bin, Master NPI: 1073057000

710 Brookside Ave Ste 2, Redlands, CA 92373  
Accepting new patients  
(909) 280-1912 **Hours:** 9:00-5:00 M-Sat  
✉ ucrkunliu@gmail.com 🗣 Eng, Chi ♿ L

## Specialists / Especialistas

**Hou, Shu Hong**, Master NPI: 1225155000  
620 Alabama St, Redlands, CA 92373  
Accepting new patients  
(909) 792-4434 Hours: 9:00-5:00 MW  
✉ Dr.tinahou@gmail.com 🗣 Eng, Mnd, Twn 🇺🇸 L

**Hou, Shu Hong**, Master NPI: 1225155000  
620 Alabama St, Redlands, CA 92373  
Accepting new patients  
(909) 792-4434 Hours: 9:00-5:00 MW  
✉ Dr.tinahou@gmail.com 🗣 Eng, Mnd, Twn 🇺🇸 L

**Markarian, Polet**, Master NPI: 1972955000  
501 W Redlands Blvd Ste B, Redlands, CA 92373  
Accepting new patients  
(909) 792-1003 Hours: 10:00-5:00 M, 9:00-5:00 TWTh  
✉ yuenacu@gmail.com 🗣 Eng, Fai, Arm 🇺🇸 L

**Markarian, Polet**, Master NPI: 1972955000  
501 W Redlands Blvd Ste B, Redlands, CA 92373  
Accepting new patients  
(909) 792-1003 Hours: 10:00-5:00 M, 9:00-5:00 TWTh  
✉ yuenacu@gmail.com 🗣 Eng, Fai, Arm 🇺🇸 L

**Nguyen, Ban**, Program Certificate NPI: 1609135000  
620 Alabama St, Redlands, CA 92373  
Accepting new patients  
(909) 792-4434 Hours: 9:00-5:00 MW-F, 8:00-12:00 Sat  
✉ usaonline21@yahoo.com 🗣 Eng, Vie 🇺🇸 L

**Nguyen, Ban**, Program Certificate NPI: 1609135000  
620 Alabama St, Redlands, CA 92373  
Accepting new patients  
(909) 792-4434 Hours: 9:00-5:00 MW-F, 8:00-12:00 Sat  
✉ usaonline21@yahoo.com 🗣 Eng, Vie 🇺🇸 L

**Ounsakulserree, Salinla**, Master NPI: 1619462000  
1399 W Colton Ave Ste 9, Redlands, CA 92374  
Accepting new patients  
(909) 793-9787 Hours: 9:00-6:00 F  
✉ acupuncturecorner@gmail.com 🗣 Eng, Tha 🇺🇸 L

**Ounsakulserree, Salinla**, Master NPI: 1619462000  
1399 W Colton Ave Ste 9, Redlands, CA 92374  
Accepting new patients  
(909) 793-9787 Hours: 9:00-6:00 F  
✉ acupuncturecorner@gmail.com 🗣 Eng, Tha 🇺🇸 L

**Romero, Jungim**, Master NPI: 1598315000  
461 Tennessee St Ste Q, Redlands, CA 92373  
Accepting new patients  
(909) 855-8600 Hours: 9:00-5:00 TWTh, 9:00-1:00 F  
✉ kimtropical@gmail.com 🗣 Eng, Kor 🇺🇸 L

**Romero, Jungim**, Master NPI: 1598315000  
461 Tennessee St Ste Q, Redlands, CA 92373  
Accepting new patients  
(909) 855-8600 Hours: 9:00-5:00 TWTh, 9:00-1:00 F  
✉ kimtropical@gmail.com 🗣 Eng, Kor 🇺🇸 L

**Wagner, Gerrit**, Master NPI: 1720480000  
620 Alabama St, Redlands, CA 92373  
Accepting new patients  
(909) 792-4434 Hours: 9:00-6:00 T-F, 12:00-3:00 Sat  
✉ gerritlwagner@gmail.com 🗣 Eng 🇺🇸 L

**Wagner, Gerrit**, Master NPI: 1720480000  
620 Alabama St, Redlands, CA 92373  
Accepting new patients  
(909) 792-4434 Hours: 9:00-6:00 T-F, 12:00-3:00 Sat  
✉ gerritlwagner@gmail.com 🗣 Eng 🇺🇸 L

**Yuen, Peter**, Master NPI: 1326152000  
501 W Redlands Blvd Ste B, Redlands, CA 92373  
Accepting new patients  
(909) 792-1003 Hours: 7:00-12:00 TThSat  
✉ yuenacu@gmail.com 🗣 Eng, Ctn 🇺🇸 L

**Yuen, Peter**, Master NPI: 1326152000  
501 W Redlands Blvd Ste B, Redlands, CA 92373  
Accepting new patients  
(909) 792-1003 Hours: 7:00-12:00 TThSat  
✉ yuenacu@gmail.com 🗣 Eng, Ctn 🇺🇸 L

**Yuen-McGuire, Gami**, Master NPI: 1023122000  
501 W Redlands Blvd Ste B, Redlands, CA 92373  
Accepting new patients  
(909) 792-1003 Hours: 7:00-5:00 M-WF, 7:00-2:00 Th,  
7:00-11:30 Sat ✉ billing@yuenacupuncture.com  
🗣 Eng 🇺🇸 L

**Yuen-McGuire, Gami**, Master NPI: 1023122000  
501 W Redlands Blvd Ste B, Redlands, CA 92373  
Accepting new patients  
(909) 792-1003 Hours: 7:00-5:00 M-WF, 7:00-2:00 Th,  
7:00-11:30 Sat ✉ billing@yuenacupuncture.com  
🗣 Eng 🇺🇸 L

### Addiction Medicine / Medicina para Tratar la Adicción

**Yoon, Jiseung**, MD NPI: 1144742420 Board Certified: Yes  
1710 Barton Rd, Redlands, CA 92373 🚗 3115  
Accepting new patients CA#: A158220  
(909) 558-9725 Hours: 8:00-5:00 M-F 🗣 Eng 🇺🇸 L  
Hospitals: Loma Linda - Childrens, Loma Linda  
IPAs: LLUHC

### Allergy & Immunology / Alergias e Inmunología

**Balasubramaniam, Susheela K**, MD  
NPI: 1780618314 Board Certified: No  
375 Terracina Blvd, Redlands, CA 92373 🚗 1957  
Accepting new patients CA#: A44907  
(909) 335-2600 Hours: 9:00-11:45 M, 9:00-5:00 W,  
2:00PM-5:45pm Th, 9:00-12:15 F 🗣 Eng 🇺🇸 L  
Hospitals: St Bernardine IPAs: ACMG, LSMA

## Specialists / Especialistas

### Gorenberg, Alan E, MD

NPI: 1730115221 Board Certified: Yes  
 1969 Orange Tree Ln, Ste B  
 Redlands, CA 92374 ☎ 3112  
 Accepting new patients CA#: G60876  
 (909) 882-3013 Hours: 9:00-5:00 M, 10:00-6:00 TW,  
 10:00-5:00 Th 🗣 Eng, Frn, Per, Fai 🇺🇸 L  
 Hospitals: St Bernardine  
 IPAs: Dignity Health Med Network, IEHP Direct, LSMA,  
 OCN, PHN

### Mabudian, Mohsen I, MD

NPI: 1629022819 Board Certified: No  
 76 Alabama St, Ste B  
 Redlands, CA 92373 ☎ 1947  
 Accepting new patients CA#: C51804  
 (909) 999-8548 Hours: 8:00-5:00 M-F 🗣 Eng, Per, Fai  
 🇺🇸 L Hospitals: Arrowhead IPAs: IEHP Direct

### Cardiovascular Disease / Enfermedad

#### Cardiovascular

### Chiong, Jun R, MD NPI: 1598730590 Board Certified: No

461 Tennessee St, Ste C  
 Redlands, CA 92373 ☎ 3123  
 Not accepting patients CA#: A95516  
 (909) 475-7371 Hours: 9:00-3:00 M-F 🗣 Eng, Chi, Tgl  
 🇺🇸 P, IB, R, E, L Hospitals: St Bernardine IPAs: IEHP Direct

### Colon & Rectal Surgery / Cirugía Rectal y de Colon

### Gee, Esmond, MD NPI: 1114955408 Board Certified: Yes

245 Terracina Blvd, Ste 211B  
 Redlands, CA 92373 ☎ 1957  
 Accepting existing patients CA#: A64659  
 (909) 307-0900 Hours: 8:00-4:30 M-W 🗣 Eng, Kor 🇺🇸 L  
 Hospitals: St Bernardine IPAs: IEHP Direct

### Dermatology / Dermatología

### Abaza, Sam, MD NPI: 1831148501 Board Certified: No

1210 Nevada St, Redlands, CA 92374 ☎ 3112  
 Accepting new patients CA#: A86393  
 (909) 809-5250 Hours: 8:00-5:00 M-F 🗣 Eng, Ara 🇺🇸 L  
 IPAs: LSMA

### Awadalla, Farah C (Bobby), MD

NPI: 1669608790 Board Certified: Yes  
 1210 Nevada St, Redlands, CA 92374 ☎ 3112  
 Accepting new patients CA#: A125067  
 (909) 809-5250 Hours: 8:00-5:00 M-F 🗣 Eng 🇺🇸 L  
 IPAs: IEHP Direct

### Bhupathy, Anand R, DO

NPI: 1881790418 Board Certified: Yes  
 1481 Ford St, Ste 102  
 Redlands, CA 92373 ☎ 2068  
 Accepting new patients CA#: 20A6177

(909) 748-5503 Hours: 8:00-5:00 M-F 🗣 Eng 🇺🇸 L  
 IPAs: IEHP Direct

### Broska, Pamela, MD

NPI: 1770535304 Board Certified: Yes  
 1457 Ford St, Ste 105  
 Redlands, CA 92373 ☎ 2068  
 Accepting new patients CA#: G61351  
 (909) 793-2964 Hours: 8:00-5:00 M-F 🗣 Eng 🇺🇸 L  
 IPAs: ACMG, IEHP Direct, OCN, PHN

### Esche, Clemens, MD

NPI: 1790826394 Board Certified: Yes  
 1481 Ford St, Ste 102  
 Redlands, CA 92373 ☎ 2068  
 Accepting new patients CA#: C163030  
 (909) 748-5503 Hours: 8:00-5:00 M-F 🗣 Eng, Ger, Rus  
 🇺🇸 L IPAs: IEHP Direct, OCN

### Esche, Clemens, MD

NPI: 1790826394 Board Certified: Yes  
 255 Terracina Blvd, Ste 205C  
 Redlands, CA 92373 ☎ 1957  
 Accepting new patients CA#: C163030  
 (909) 793-2323 Hours: 8:00-5:00 M-F 🗣 Eng, Ger, Rus  
 🇺🇸 L IPAs: IEHP Direct, OCN

### Fowler, Vincent R, MD

NPI: 1548368749 Board Certified: Yes  
 1481 Ford St, Ste 102  
 Redlands, CA 92373 ☎ 2068  
 Accepting existing patients CA#: A30049  
 (909) 748-5503 Hours: 8:00-5:00 M-F 🗣 Eng 🇺🇸 L  
 IPAs: IEHP Direct, OCN, PHN

### Fowler, Vincent R, MD

NPI: 1548368749 Board Certified: Yes  
 255 Terracina Blvd, Ste 205C  
 Redlands, CA 92373 ☎ 1957  
 Accepting existing patients CA#: A30049  
 (909) 793-2323 Hours: 8:00-5:00 M-F 🗣 Eng 🇺🇸 L  
 IPAs: ACMG, Dignity Health Med Network, IEHP Direct,  
 OCN, PHN

### Gill, Liza, MD NPI: 1508240458 Board Certified: Yes

255 Terracina Blvd, Ste 205C  
 Redlands, CA 92373 ☎ 1957  
 Accepting existing patients CA#: A159076  
 (909) 793-2323 Hours: 8:00-5:00 M-F 🗣 Eng 🇺🇸 L  
 IPAs: ACMG, LSMA, PHN

### Hobbs, Lori M, MD NPI: 1104831866 Board Certified: Yes

104 E Olive Ave, Ste 100  
 Redlands, CA 92373 ☎ 2020  
 Accepting new patients CA#: G78354  
 (909) 312-6126 Hours: 8:00-5:00 M-F 🗣 Eng 🇺🇸 L  
 IPAs: IEHP Direct



## Specialists / Especialistas

### Kheradmand, Shiva, DO

NPI: 1457884298 **Board Certified:** Yes  
1481 Ford St, Ste 102  
Redlands, CA 92373 📞 2068  
Accepting existing patients **CA#:** 20A18822  
(909) 748-5503 **Hours:** 8:00-5:00 M-F 🗣️ Eng 🇺🇸 L  
**IPAs:** LSMA, OCN

### Kheradmand, Shiva, DO

NPI: 1457884298 **Board Certified:** Yes  
255 Terracina Blvd, Ste 205C  
Redlands, CA 92373 📞 1957  
Accepting existing patients **CA#:** 20A18822  
(909) 793-2323 **Hours:** 8:00-5:00 M-F 🗣️ Eng 🇺🇸 L  
**IPAs:** LSMA, OCN

### Levin, Jacqueline M, DO

NPI: 1164653093 **Board Certified:** Yes  
1457 Ford St, Ste 105  
Redlands, CA 92373 📞 2068  
Accepting new patients **CA#:** 20A12190  
(909) 793-2964 **Hours:** 8:00-5:00 M-F 🗣️ Eng 🇺🇸 L  
**IPAs:** Dignity Health Med Network, IEHP Direct, OCN, PHN

### Munyon, Thomas G, MD

NPI: 1568481588 **Board Certified:** Yes  
1481 Ford St, Ste 102  
Redlands, CA 92373 📞 2068  
Accepting existing patients **CA#:** A30666  
(909) 748-5503 **Hours:** 8:00-5:00 M-F 🗣️ Eng 🇺🇸 L  
**IPAs:** IEHP Direct, PHN

### Munyon, Thomas G, MD

NPI: 1568481588 **Board Certified:** Yes  
255 Terracina Blvd, Ste 205C  
Redlands, CA 92373 📞 1957  
Accepting existing patients **CA#:** A30666  
(909) 793-2323 **Hours:** 8:00-5:00 M-F 🗣️ Eng 🇺🇸 L  
**IPAs:** IEHP Direct, PHN

### Saied, Nagi K, MD NPI: 1962556548 **Board Certified:** Yes

1481 Ford St, Ste 102  
Redlands, CA 92373 📞 2068  
Accepting existing patients **CA#:** A26798  
(909) 748-5503 **Hours:** 8:00-5:00 M-F 🗣️ Eng, Frn, Ara  
🇺🇸 L **IPAs:** ACMG, IEHP Direct, OCN

### Saied, Nagi K, MD NPI: 1962556548 **Board Certified:** Yes

255 Terracina Blvd, Ste 205C  
Redlands, CA 92373 📞 1957  
Accepting existing patients **CA#:** A26798  
(909) 793-2323 **Hours:** 8:00-5:00 M-F 🗣️ Eng, Frn, Ara  
🇺🇸 L **IPAs:** ACMG, Dignity Health Med Network, IEHP Direct, OCN

### Sako, Eric Y, MD NPI: 1982022166 **Board Certified:** Yes

1481 Ford St, Ste 102  
Redlands, CA 92373 📞 2068  
Accepting new patients **CA#:** A137676  
(909) 748-5503 **Hours:** 8:00-5:00 M-F 🗣️ Eng 🇺🇸 L  
**IPAs:** Dignity Health Med Network, IEHP Direct, OCN

### Sako, Eric Y, MD NPI: 1982022166 **Board Certified:** Yes

255 Terracina Blvd, Ste 205C  
Redlands, CA 92373 📞 1957  
Accepting new patients **CA#:** A137676  
(909) 793-2323 **Hours:** 8:00-5:00 M-F 🗣️ Eng 🇺🇸 L  
**IPAs:** Dignity Health Med Network, IEHP Direct, OCN

### Shiell, Ronald D, MD

NPI: 1285687384 **Board Certified:** Yes  
1457 Ford St, Ste 105  
Redlands, CA 92373 📞 2068  
Accepting new patients **CA#:** G70359  
(909) 793-2964 **Hours:** 8:00-5:00 M-F 🗣️ Eng 🇺🇸 L  
**IPAs:** ACMG, Dignity Health Med Network, IEHP Direct, PHN

### Soeprono, Fred F, MD

NPI: 1659485746 **Board Certified:** Yes  
255 Terracina Blvd, Ste 206  
Redlands, CA 92373 📞 1957  
Accepting new patients **CA#:** G28216  
(909) 792-8600 **Hours:** 8:00-5:00 M-F 🗣️ Eng, Spa 🇺🇸 L  
**Hospitals:** Loma Linda **IPAs:** IEHP Direct, LSMA

### Taheri, Daniel P, MD

NPI: 1992774681 **Board Certified:** Yes  
1210 Nevada St, Redlands, CA 92374 📞 3112  
Accepting new patients **CA#:** G80445  
(909) 809-5250 **Hours:** 8:00-5:00 M-F 🗣️ Eng, Per, Fai  
🇺🇸 L **IPAs:** IEHP Direct

### Winkelmann, Richard R, DO

NPI: 1720427024 **Board Certified:** Yes  
1210 Nevada St, Redlands, CA 92374 📞 3112  
Accepting new patients **CA#:** 20A17449  
(909) 809-5250 **Hours:** 8:00-5:00 M-F 🗣️ Eng 🇺🇸 L  
**IPAs:** IEHP Direct

## Diagnostic Radiology / Radiología Diagnóstica

### Cruess, John V, MD NPI: 1255333480 **Board Certified:** Yes

1901 W Lugonia Ave, Ste 110  
Redlands, CA 92374 📞 3112  
Accepting new patients **CA#:** G42105  
(951) 557-1690 **Hours:** 8:00-5:00 M-F 🗣️ Eng 🇺🇸 L  
**IPAs:** IEHP Direct

## Specialists / Especialistas

### Gastroenterology / Gastroenterología

#### Baldeosingh, Keisha L, MD

NPI: 1689994329 Board Certified: Yes  
1201 Brookside Ave, Redlands, CA 92373 ☎ 3735  
Accepting new patients CA#: A125820  
(909) 654-2199 Hours: 8:00-5:00 M-F 🗣 Eng 🇺🇸 L  
Hospitals: Arrowhead, Loma Linda IPAs: IEHP Direct,  
ACMG, LSMA, OCN

#### Cheung, Onpan, MD

NPI: 1639195746 Board Certified: Yes  
375 Terracina Blvd, Redlands, CA 92373 ☎ 1957  
Accepting new patients CA#: A111454  
(909) 644-4063 Hours: 9:00-5:00 M-F 🗣 Eng, Mnd 🇺🇸 L  
Hospitals: Arrowhead, San Bernardino Community,  
St Bernardine IPAs: ACMG, Dignity Health Med Network,  
IEHP Direct, PHN

#### Guharoy, Victor, MD

NPI: 1306259114 Board Certified: Yes  
375 Terracina Blvd, Redlands, CA 92373 ☎ 1957  
Accepting new patients CA#: A139954  
(909) 644-4063 Hours: 9:00-5:00 M-F 🗣 Eng 🇺🇸 L  
Hospitals: Arrowhead, San Bernardino Community,  
St Bernardine IPAs: Dignity Health Med Network

#### Kawayeh, Anas, MD

NPI: 1821296591 Board Certified: Yes  
375 Terracina Blvd, Redlands, CA 92373 ☎ 1957  
Accepting new patients CA#: A109588  
(909) 644-4063 Hours: 9:00-5:00 M-F 🗣 Eng, Ara 🇺🇸 L  
Hospitals: San Bernardino Community, St Bernardine  
IPAs: ACMG, Dignity Health Med Network, IEHP Direct,  
LSMA, OCN, PHN

#### Paredes, Harold E, MD

NPI: 1447592969 Board Certified: Yes  
375 Terracina Blvd, Redlands, CA 92373 ☎ 1957  
Accepting new patients CA#: A162122  
(909) 644-4063 Hours: 9:00-5:00 M-F 🗣 Eng 🇺🇸 L  
Hospitals: Arrowhead, San Bernardino Community,  
St Bernardine IPAs: ACMG, Dignity Health Med Network,  
IEHP Direct, OCN

#### Reddy, Kaunteya, MD

NPI: 1801129341 Board Certified: Yes  
26021 Business Center Dr, Redlands, CA 92374 ☎ 1871  
Accepting new patients CA#: A124301  
(909) 488-4545 Hours: 8:30-5:00 M-Th 🗣 Eng, Hin 🇺🇸 L  
Hospitals: Redlands Community, San Gorgonio  
IPAs: IEHP Direct

#### Saffouri, George B, MD

NPI: 1962766907 Board Certified: Yes  
375 Terracina Blvd, Redlands, CA 92373 ☎ 1957  
Accepting new patients CA#: A154626  
(909) 644-4063 Hours: 9:00-5:00 M-F 🗣 Eng 🇺🇸 L

Hospitals: San Bernardino Community, St Bernardine  
IPAs: Dignity Health Med Network, IEHP Direct, PHN

### Gynecologic Oncology / Oncología Ginecológica

#### Chalian, Raffi A, MD

NPI: 1184670408 Board Certified: Yes  
255 Terracina Blvd, Ste 202  
Redlands, CA 92373 ☎ 1957  
Accepting existing patients CA#: A122745  
(818) 484-8611 Hours: 1:00-5:00 W 🗣 Eng, Arm, Grk  
🇺🇸 L Hospitals: Redlands Community IPAs: IEHP Direct

### Maternal & Fetal Medicine / Medicina Materno Fetal

#### Brar, Harbinder S, MD

NPI: 1699700971 Board Certified: Yes  
1740 Plum Ln, Ste B  
Redlands, CA 92374 ☎ 1951  
Accepting new patients CA#: A40011  
(909) 788-9333 Hours: 8:00-5:00 M-F 🗣 Eng, Hin, Pan,  
Per, Fai 🇺🇸 L Hospitals: San Bernardino Community,  
Hemet Global Medical Center, Riverside Community,  
Riverside University H.S., St Bernardine IPAs: IEHP Direct

### Medical Oncology / Oncología Médica

#### Ibrahim, Emad N, MD

NPI: 1598706129 Board Certified: Yes  
245 Terracina Blvd, Ste 206, 208  
Redlands, CA 92373 ☎ 1957  
Accepting new patients CA#: A51062  
(909) 793-4336 Hours: 8:00-4:30 M-F 🗣 Eng, Ara 🇺🇸 L  
Hospitals: Loma Linda, Redlands Community  
IPAs: IEHP Direct

### Nephrology / Nefrología

#### Asef, Mark, MD NPI: 1225561673 Board Certified: No

104 E Olive Ave, Ste 100  
Redlands, CA 92373 ☎ 2020  
Accepting new patients CA#: A165100  
(909) 500-4826 Hours: 8:00-5:00 M-F 🗣 Eng 🇺🇸 L  
Hospitals: San Bernardino Community,  
Redlands Community, San Gorgonio, St Bernardine  
IPAs: IEHP Direct

### Neurological Surgery / Cirugía Neurológica

#### Cortez, Vladimir A, DO

NPI: 1629230065 Board Certified: Yes  
255 Terracina Blvd, Ste 104B, C  
Redlands, CA 92373 ☎ 1957  
Accepting new patients CA#: 20A10447  
(909) 793-3293 Hours: 8:00-5:00 M-F 🗣 Eng 🇺🇸 L  
Hospitals: Arrowhead, Redlands Community,  
Riverside University H.S. IPAs: IEHP Direct

## Specialists / Especialistas

### Duong, Jason N, DO

NPI: 1730593591 **Board Certified:** No  
255 Terracina Blvd, Ste 104B, C  
Redlands, CA 92373 ☎ 1957  
Accepting new patients **CA#:** 20A13565  
(909) 793-3293 **Hours:** 8:00-5:00 M-F 🗣 Eng 🇺🇸 L  
**Hospitals:** Arrowhead **IPAs:** IEHP Direct

### Schiraldi, Michael, MD

NPI: 1326418757 **Board Certified:** No  
255 Terracina Blvd, Ste 104B, C  
Redlands, CA 92373 ☎ 1957  
Accepting new patients **CA#:** A125297  
(909) 793-3293 **Hours:** 8:00-5:00 M-F 🗣 Eng 🇺🇸 L  
**Hospitals:** Desert Regional **IPAs:** IEHP Direct

### Siddiqi, Javed, MD NPI: 1407963176 **Board Certified:** Yes

255 Terracina Blvd, Ste 104B  
Redlands, CA 92373 ☎ 1957  
Accepting new patients **CA#:** A62389  
(909) 793-3293 **Hours:** 8:00-5:00 M-F 🗣 Eng, Frn, Urd  
🇺🇸 L **Hospitals:** Arrowhead, Desert Regional,  
Redlands Community, Riverside University H.S.  
**IPAs:** IEHP Direct

### Sweiss, Raed B, DO

NPI: 1881858553 **Board Certified:** Yes  
255 Terracina Blvd, Ste 104B, C  
Redlands, CA 92373 ☎ 1957  
Accepting new patients **CA#:** 20A11110  
(909) 793-3293 **Hours:** 8:00-5:00 M-F 🗣 Eng 🇺🇸 L  
**Hospitals:** Riverside University H.S. **IPAs:** IEHP Direct

### Wacker, Margaret R, MD

NPI: 1992812671 **Board Certified:** Yes  
255 Terracina Blvd, Ste 104B  
Redlands, CA 92373 ☎ 1957  
Accepting new patients **CA#:** G50981  
(909) 793-3293 **Hours:** 8:00-5:00 M-F 🗣 Eng 🇺🇸 L  
**Hospitals:** Arrowhead **IPAs:** IEHP Direct

## Neurology / Neurología

### Johnson, Eli R, DO NPI: 1508268301 **Board Certified:** No

255 Terracina Blvd, Ste 104B  
Redlands, CA 92373 ☎ 1957  
Accepting new patients **CA#:** 20A15010  
(909) 793-4336 **Hours:** 8:00-5:00 M-F 🗣 Eng 🇺🇸 L  
**Hospitals:** Desert Regional **IPAs:** LSMA

### Jordan, Kenneth G, MD

NPI: 1477537116 **Board Certified:** Yes  
1660 Plum Ln, Redlands, CA 92374 ☎ 1951  
Accepting new patients **CA#:** G28391  
(909) 881-1031 **Hours:** 8:00-5:00 M-Th 🗣 Eng 🇺🇸 L  
**Hospitals:** St Bernardine **IPAs:** OCN

### Liu, Pei S, MD NPI: 1003234550 **Board Certified:** Yes

1839 W Redlands Blvd, Redlands, CA 92373 ☎ 1923  
Accepting new patients **CA#:** A139170  
(951) 785-7190 **Hours:** 9:00-4:30 MW 🗣 Eng, Mnd 🇺🇸 L  
**Hospitals:** Riverside Community  
**IPAs:** Dignity Health Med Network, IEHP Direct, OCN,  
PHN

### Milani-Nejad, Shadi, DO

NPI: 1780048769 **Board Certified:** Yes  
1839 W Redlands Blvd, Redlands, CA 92373 ☎ 1923  
Accepting new patients **CA#:** 20A16024  
(951) 785-7190 **Hours:** 8:30-4:30 M-F 🗣 Eng, Per, Fai  
🇺🇸 L **Hospitals:** Riverside Community  
**IPAs:** Dignity Health Med Network, IEHP Direct, OCN

### Nacionales, David, DO

NPI: 1699169227 **Board Certified:** No  
255 Terracina Blvd, Ste 104B, C  
Redlands, CA 92373 ☎ 1957  
Accepting new patients **CA#:** 20A15651  
(909) 793-3293 **Hours:** 8:00-5:00 M-F 🗣 Eng 🇺🇸 L  
**Hospitals:** Desert Regional, Redlands Community  
**IPAs:** IEHP Direct

### Rai, Baldev S, MD NPI: 1598850083 **Board Certified:** Yes

1839 W Redlands Blvd, Redlands, CA 92373 ☎ 1923  
Accepting new patients **CA#:** A41709  
(951) 785-7190 **Hours:** 8:30-4:30 M-F 🗣 Eng, Per, Fai  
🇺🇸 L **Hospitals:** Parkview Community,  
Riverside Community **IPAs:** ACMG,  
Dignity Health Med Network, IEHP Direct, LSMA, OCN,  
PHN

### Rai, Karandev S, MD

NPI: 1811212475 **Board Certified:** Yes  
1839 W Redlands Blvd, Redlands, CA 92373 ☎ 1923  
Accepting new patients **CA#:** A118806  
(951) 785-7190 **Hours:** 9:00-3:00 Th 🗣 Eng 🇺🇸 L  
**Hospitals:** Parkview Community, Riverside Community  
**IPAs:** Dignity Health Med Network, IEHP Direct, PHN

### Tayag, Emilio C, MD

NPI: 1356409312 **Board Certified:** Yes  
255 Terracina Blvd, Ste 104B, C  
Redlands, CA 92373 ☎ 1957  
Accepting new patients **CA#:** A54615  
(909) 793-3293 **Hours:** 8:00-5:00 M-F 🗣 Eng 🇺🇸 L  
**Hospitals:** Desert Regional, Redlands Community  
**IPAs:** IEHP Direct



## Specialists / Especialistas

### Neurology with Special Qualifications in Child Neurology / Neurología con capacitación especial en Neurología Infantil

#### Hoang, Leann K, MD

NPI: 1114361060 Board Certified: Yes  
1839 W Redlands Blvd, Redlands, CA 92373 ☎ 1923  
Accepting new patients CA#: A133825  
(951) 785-7190 Hours: 9:00-4:00 MT 🗨 Eng, Vie 🇺🇸 L  
Hospitals: Riverside Community  
IPAs: Dignity Health Med Network, IEHP Direct, PHN

#### Salim, Muhammad F, MD

NPI: 1205042579 Board Certified: Yes  
255 Terracina Blvd, Ste 104B, C  
Redlands, CA 92373 ☎ 1957  
Accepting new patients CA#: A136867  
(909) 793-3293 Hours: 8:00-5:00 M-F 🗨 Eng, Urd, Hin  
🇺🇸 L Hospitals: Desert Regional IPAs: IEHP Direct

### Occupational Therapy / Terapia Ocupacional

#### Abdo, Norane, OT NPI: 1174297634 Board Certified: No

1455 Ford St, Ste 104  
Redlands, CA 92373 ☎ 2068  
Accepting new patients CA#: OT14069  
(909) 255-0611 Hours: 8:00-5:00 M-F 🗨 Eng 🇺🇸 L  
IPAs: PHN

#### Arechiga, Wendy S, OT

NPI: 1538673348 Board Certified: No  
101 E Redlands Blvd, Ste 215  
Redlands, CA 92373 ☎ 2020  
Accepting new patients CA#: OT2271  
(909) 793-1078 Hours: 8:00-8:00 M-F  
✉ intake@ccs-cares.org 🗨 Eng, Spa 🇺🇸 L  
IPAs: IEHP Direct

#### Bonilla, Edward X, OT

NPI: 1003578006 Board Certified: No  
1630 W Redlands Blvd, Ste L  
Redlands, CA 92373 ☎ 1938  
Accepting new patients CA#: OT22784  
(909) 335-2828 Hours: 8:00-5:00 M-F 🗨 Eng 🇺🇸 L  
IPAs: IEHP Direct

#### Calloway, Malik I, OT

NPI: 1316385297 Board Certified: No  
1235 Indiana Ct, Ste 107  
Redlands, CA 92374 ☎ 4738  
Accepting new patients CA#: OT13876  
(909) 566-3358 Hours: 8:00-7:00 M-F, 9:00-3:00 Sat  
✉ info@starlighttherapycenterinc.com 🗨 Eng 🇺🇸 L  
IPAs: IEHP Direct

#### Christensen, Blake, OT

NPI: 1033648241 Board Certified: No  
1901 W Lugonia Ave, Ste 120  
Redlands, CA 92374 ☎ 3112  
Accepting new patients CA#: OT17489  
(909) 557-1600 Hours: 8:00-5:00 M-F 🗨 Eng, Spa 🇺🇸 L  
IPAs: LSMA

#### De Jong, Saskia C, OT

NPI: 1417403320 Board Certified: No  
10431 Commerce St, Ste A  
Redlands, CA 92374 ☎ 1849  
Accepting new patients CA#: OT8671  
(909) 735-7654 Hours: 7:30-6:00 M-F  
✉ info@thewonderlab.org 🗨 Eng 🇺🇸 L  
IPAs: Dignity Health Med Network

#### Di Meglio, Paul J, OT

NPI: 1013054584 Board Certified: No  
1630 W Redlands Blvd, Ste L  
Redlands, CA 92373 ☎ 1938  
Accepting new patients CA#: OT6025  
(909) 335-2828 Hours: 8:00-5:00 M-F 🗨 Eng 🇺🇸 L  
IPAs: IEHP Direct

#### Elitzak, Lauren M, OT

NPI: 1568881860 Board Certified: No  
10431 Commerce St, Ste A  
Redlands, CA 92374 ☎ 1849  
Accepting new patients CA#: OT14249  
(909) 735-7654 Hours: 7:30-6:00 M-F  
✉ info@thewonderlab.org 🗨 Eng 🇺🇸 L  
IPAs: IEHP Direct

#### Griffin, Erica L, OT NPI: 1659974947 Board Certified: No

10431 Commerce St, Ste A  
Redlands, CA 92374 ☎ 1849  
Accepting new patients CA#: OT21864  
(909) 735-7654 Hours: 7:30-6:00 M-F  
✉ info@thewonderlab.org 🗨 Eng 🇺🇸 L  
IPAs: IEHP Direct

#### Hall, Rebecca, OT NPI: 1427658202 Board Certified: No

10431 Commerce St, Ste A  
Redlands, CA 92374 ☎ 1849  
Accepting new patients CA#: OT21353  
(909) 735-7654 Hours: 7:30-6:00 M-F  
✉ info@thewonderlab.org 🗨 Eng 🇺🇸 L  
IPAs: Dignity Health Med Network, IEHP Direct

#### Henning, Lindsey C, OT

NPI: 1336628577 Board Certified: No  
10431 Commerce St, Ste A  
Redlands, CA 92374 ☎ 1849  
Accepting new patients CA#: OT18892  
(909) 735-7654 Hours: 7:30-6:00 M-F  
✉ info@thewonderlab.org 🗨 Eng 🇺🇸 L  
IPAs: Dignity Health Med Network

## Specialists / Especialistas

**Iribe, Javier**, OT NPI: 1912669920 **Board Certified:** Yes  
1901 W Lugonia Ave, Ste 130  
Redlands, CA 92374 ☎ 3112  
Accepting new patients **CA#:** OT22650  
(909) 557-1680 **Hours:** 8:00-5:00 M-F 🗣 Eng, Spa ♿ L  
**IPAs:** IEHP Direct

**Jones-Lilley, Sheila R**, OT  
NPI: 1275060089 **Board Certified:** No  
1323 W Colton Ave, Ste 105  
Redlands, CA 92374 ☎ 1942  
Accepting new patients **CA#:** OT5228  
(909) 978-7997 **Hours:** 8:00-5:00 M-F 🗣 Eng ♿ L  
**IPAs:** IEHP Direct

**Lowe, Brianna J**, OT  
NPI: 1295084689 **Board Certified:** No  
10431 Commerce St, Ste A  
Redlands, CA 92374 ☎ 1849  
Accepting new patients **CA#:** OT12902  
(909) 735-7654 **Hours:** 7:30-6:00 M-F  
✉ info@thewonderlab.org 🗣 Eng ♿ L  
**IPAs:** Dignity Health Med Network, IEHP Direct, LSMA

**Lui, Jonathan S**, OT NPI: 1356014328 **Board Certified:** No  
1801 Orange Tree Ln, Ste 240  
Redlands, CA 92374 ☎ 3112  
Accepting new patients **CA#:** OT22596  
(909) 557-1650 **Hours:** 8:00-5:00 M-F 🗣 Eng ♿ L  
**IPAs:** PHN

**Lui, Jonathan S**, OT NPI: 1356014328 **Board Certified:** No  
1901 W Lugonia Ave, Ste 240  
Redlands, CA 92374 ☎ 3112  
Accepting new patients **CA#:** OT22596  
(909) 557-1600 **Hours:** 8:00-5:00 M-F 🗣 Eng ♿ L  
**IPAs:** PHN

**Neuendorff, Harold T**, OT  
NPI: 1053452680 **Board Certified:** No  
1901 W Lugonia Ave, Ste 120, 240  
Redlands, CA 92374 ☎ 3112  
Accepting new patients **CA#:** OT3990  
(909) 557-1600 **Hours:** 8:00-5:00 M-F 🗣 Eng, Spa ♿ L  
**IPAs:** IEHP Direct, ACMG, Dignity Health Med Network, PHN

**Patel, Sneha**, OT NPI: 1700366713 **Board Certified:** No  
1901 W Lugonia Ave, Ste 240  
Redlands, CA 92374 ☎ 3112  
Accepting new patients **CA#:** OT18991  
(909) 557-1600 **Hours:** 8:00-5:00 M-F 🗣 Eng ♿ L  
**IPAs:** LSMA, PHN

**Ruelas, Cristina M**, OT  
NPI: 1104591288 **Board Certified:** No  
1630 W Redlands Blvd, Ste L  
Redlands, CA 92373 ☎ 1938  
Accepting new patients **CA#:** OT23905  
(909) 335-2828 **Hours:** 8:00-5:00 M-F 🗣 Eng ♿ L  
**IPAs:** IEHP Direct

**Swenson, Steffanie D**, OT  
NPI: 1003039983 **Board Certified:** No  
101 E Redlands Blvd, Ste 215  
Redlands, CA 92373 ☎ 2020  
Accepting new patients **CA#:** OT2002  
(909) 793-1078 **Hours:** 8:00-8:00 M-F  
✉ intake@ccs-cares.org 🗣 Eng, Spa ♿ L  
**IPAs:** IEHP Direct

**Zevalkink, Sara**, OT NPI: 1548816416 **Board Certified:** No  
10431 Commerce St, Ste A  
Redlands, CA 92374 ☎ 1849  
Accepting new patients **CA#:** OT20267  
(909) 735-7654 **Hours:** 7:30-6:00 M-F  
✉ info@thewonderlab.org 🗣 Eng ♿ L  
**IPAs:** IEHP Direct

### Ophthalmology / Oftalmología

**Carlson, John P**, MD  
NPI: 1215913199 **Board Certified:** Yes  
1895 Orange Tree Ln, Ste 204  
Redlands, CA 92374 ☎ 3112  
Accepting new patients **CA#:** A62397  
(909) 796-3003 **Hours:** 8:00-5:00 M-F 🗣 Eng ♿ L  
**Hospitals:** Loma Linda **IPAs:** IEHP Direct, PHN

**Chin, Eric K**, MD NPI: 1043442809 **Board Certified:** Yes  
1895 Orange Tree Ln, Ste 204  
Redlands, CA 92374 ☎ 3112  
Accepting new patients **CA#:** A114525  
(909) 335-8940 **Hours:** 8:00-5:00 M-F 🗣 Eng ♿ L  
**Hospitals:** Loma Linda **IPAs:** IEHP Direct

**Choi, David M**, MD NPI: 1912981598 **Board Certified:** Yes  
1845 W Redlands Blvd, Ste 101  
Redlands, CA 92373 ☎ 1923  
Accepting new patients **CA#:** A78209  
(909) 363-1450 **Hours:** 8:00-5:00 M-F 🗣 Eng ♿ L  
**Hospitals:** Riverside Community **IPAs:** IEHP Direct

**Chow, Jason**, MD NPI: 1639526072 **Board Certified:** No  
1895 Orange Tree Ln, Ste 204  
Redlands, CA 92374 ☎ 3112  
Accepting new patients **CA#:** A168267  
(909) 796-3003 **Hours:** 8:00-5:00 M-F 🗣 Eng, Chi, Ctn  
♿ L **Hospitals:** Hemet Global Medical Center,  
Inland Valley Regional, Rancho Springs **IPAs:** IEHP Direct

## Specialists / Especialistas

### Luke, Priscilla K, MD

NPI: 1902003213 **Board Certified:** Yes  
 1845 W Redlands Blvd, Ste 101  
 Redlands, CA 92373 ☎ 1923  
 Accepting new patients **CA#:** A107548  
 (909) 363-1450 **Hours:** 8:00-5:00 M-F 🗣 Eng 🇺🇸 L  
**Hospitals:** St Bernardine **IPAs:** IEHP Direct, PHN

### Pesavento, Richard D, MD

NPI: 1396721635 **Board Certified:** Yes  
 1895 Orange Tree Ln, Ste 204  
 Redlands, CA 92374 ☎ 3112  
 Accepting new patients **CA#:** G44858  
 (909) 335-8940 **Hours:** 8:00-5:00 M-F 🗣 Eng 🇺🇸 L  
**Hospitals:** Loma Linda **IPAs:** IEHP Direct, LLUHC, PHN

### Orthopaedic Surgery / Cirugía Ortopédica

#### Allen, Jonathan L, MD

NPI: 1023215357 **Board Certified:** Yes  
 1901 W Lugonia Ave, Ste 120, 210, 230, 240, 310  
 Redlands, CA 92374 ☎ 3112  
**Clinic Name:** Arrowhead Orthopaedics  
 Accepting new patients **CA#:** A106877  
 (909) 557-1600 **Clinic:** (909) 557-1635 **Hours:** 8:00-5:00  
 M-F 🗣 Eng, Spa 🇺🇸 L **Hospitals:** Arrowhead,  
 Redlands Community, Riverside University H.S.,  
 St Bernardine **IPAs:** IEHP Direct, OCN, PHN, ACMG

#### Burton, Paul D, DO

NPI: 1871532960 **Board Certified:** Yes  
 1901 W Lugonia Ave, Ste 120, 210, 230, 240  
 Redlands, CA 92374 ☎ 3112  
 Accepting new patients **CA#:** 20A8514  
 (909) 557-1600 **Hours:** 8:00-5:00 M-F 🗣 Eng, Spa 🇺🇸 L  
**Hospitals:** San Bernardino Community,  
 Redlands Community, St Bernardine **IPAs:** IEHP Direct,  
 ACMG, LSMA, PHN, Dignity Health Med Network

#### Elsissy, Joseph G, MD

NPI: 1922495712 **Board Certified:** No  
 1901 W Lugonia Ave, Ste 120, 210, 230, 240  
 Redlands, CA 92374 ☎ 3112  
 Accepting new patients **CA#:** A143906  
 (909) 557-1600 **Hours:** 8:00-5:00 M-F 🗣 Eng, Spa 🇺🇸 L  
**Hospitals:** Arrowhead **IPAs:** ACMG,  
 Dignity Health Med Network, OCN, PHN

#### Elsissy, Peter G, MD

NPI: 1629281845 **Board Certified:** Yes  
 1901 W Lugonia Ave, Ste 120  
 Redlands, CA 92374 ☎ 3112  
 Accepting new patients **CA#:** A100039  
 (909) 557-1600 **Hours:** 8:00-5:00 M-F 🗣 Eng, Spa, Ara  
 🇺🇸 L **Hospitals:** Redlands Community, San Gorgonio,  
 St Bernardine **IPAs:** IEHP Direct, PHN

### Ghazal, Ronny G, MD

NPI: 1477640001 **Board Certified:** Yes  
 1901 W Lugonia Ave, Ste 120, 230, 240  
 Redlands, CA 92374 ☎ 3112  
 Accepting new patients **CA#:** G63535  
 (909) 557-1600 **Hours:** 8:00-5:00 M-F 🗣 Eng, Spa 🇺🇸 L  
**Hospitals:** Arrowhead, Parkview Community,  
 Redlands Community, Riverside Community,  
 St Bernardine **IPAs:** IEHP Direct, OCN, PHN, ACMG,  
 Dignity Health Med Network, LSMA

### Grames, Barry S, MD

NPI: 1346336088 **Board Certified:** Yes  
 1901 W Lugonia Ave, Ste 120, 210, 230, 240  
 Redlands, CA 92374 ☎ 3112  
 Accepting new patients **CA#:** G72511  
 (909) 557-1600 **Hours:** 8:00-5:00 M-F 🗣 Eng, Spa 🇺🇸 L  
**Hospitals:** Arrowhead, San Bernardino Community,  
 Redlands Community, St Bernardine,  
 Riverside Community **IPAs:** IEHP Direct, PHN, ACMG,  
 Dignity Health Med Network, LSMA

### Gustafson, George A, MD

NPI: 1851310825 **Board Certified:** Yes  
 1901 W Lugonia Ave, Ste 120  
 Redlands, CA 92374 ☎ 3112  
 Accepting new patients **CA#:** G24086  
 (909) 557-1600 **Hours:** 8:00-5:00 M-F 🗣 Eng, Spa, Eng  
 🇺🇸 L **Hospitals:** Arrowhead, Redlands Community,  
 Riverside Community, San Gorgonio, St Bernardine  
**IPAs:** IEHP Direct

### Hadley, Zachary S, MD

NPI: 1750596631 **Board Certified:** Yes  
 1901 W Lugonia Ave, Ste 120, 240  
 Redlands, CA 92374 ☎ 3112  
 Accepting new patients **CA#:** A102486  
 (909) 557-1600 **Hours:** 8:00-5:00 M-F 🗣 Eng, Spa 🇺🇸 L  
**Hospitals:** Arrowhead, San Bernardino Community,  
 Redlands Community, Riverside Community,  
 San Gorgonio, St Bernardine **IPAs:** IEHP Direct, PHN,  
 ACMG, Dignity Health Med Network, LSMA

### Hopkins, Gail E, MD

NPI: 1346336864 **Board Certified:** Yes  
 1901 W Lugonia Ave, Ste 120, 240, 310  
 Redlands, CA 92374 ☎ 3112  
**Clinic Name:** Arrowhead Orthopaedics  
 Accepting new patients **CA#:** A68162  
 (909) 557-1600 **Clinic:** (909) 557-1635 **Hours:** 8:00-5:00  
 M-F 🗣 Eng, Spa 🇺🇸 L **Hospitals:** Arrowhead,  
 San Bernardino Community, Redlands Community,  
 St Bernardine **IPAs:** IEHP Direct,  
 Dignity Health Med Network, ACMG



## Specialists / Especialistas

### Larose, Connor R, MD

NPI: 1659538486 **Board Certified:** Yes  
 1901 W Lugonia Ave, Ste 120, 230, 240  
 Redlands, CA 92374 ☎ 3112  
 Accepting new patients **CA#:** A111430  
 (909) 557-1600 **Hours:** 8:00-5:00 M-F 🗣 Eng, Spa 🇺🇸 L  
**Hospitals:** Arrowhead, Pomona Valley, St Bernardine  
**IPAs:** IEHP Direct, PHN, OCN, ACMG,  
 Dignity Health Med Network, LSMA

### Le, Sang V, MD NPI: 1639386295 **Board Certified:** Yes

1901 W Lugonia Ave, Ste 230  
 Redlands, CA 92374 ☎ 3112  
 Accepting new patients **CA#:** A100744  
 (909) 557-1600 **Hours:** 8:00-5:00 M-F 🗣 Eng, Vie 🇺🇸 L  
**Hospitals:** Arrowhead, Redlands Community  
**IPAs:** IEHP Direct

### Patton, Daniel J, MD

NPI: 1326363557 **Board Certified:** Yes  
 1901 W Lugonia Ave, Ste 120, 210, 240  
 Redlands, CA 92374 ☎ 3112  
 Accepting new patients **CA#:** A143495  
 (909) 557-1600 **Hours:** 8:00-5:00 M-F 🗣 Eng, Spa 🇺🇸 L  
**Hospitals:** Arrowhead, San Bernardino Community,  
 Redlands Community, Riverside Community,  
 St Bernardine **IPAs:** IEHP Direct,  
 Dignity Health Med Network, ACMG, PHN, LSMA

### Phan, Kevin H, MD NPI: 1033539150 **Board Certified:** No

1901 W Lugonia Ave, Ste 120  
 Redlands, CA 92374 ☎ 3112  
 Accepting new patients **CA#:** A171292  
 (909) 557-1600 **Hours:** 8:00-5:00 M-F 🗣 Eng, Spa 🇺🇸 L  
**Hospitals:** San Antonio **IPAs:** IEHP Direct

### Reis, Mark T, MD NPI: 1982709432 **Board Certified:** Yes

1901 W Lugonia Ave, Ste 120, 230, 240  
 Redlands, CA 92374 ☎ 3112  
 Accepting new patients **CA#:** G88836  
 (909) 557-1600 **Hours:** 8:00-5:00 M-F 🗣 Eng, Spa 🇺🇸 L  
**Hospitals:** San Gorgonio **IPAs:** IEHP Direct

### Skubic, John W, MD

NPI: 1164461224 **Board Certified:** Yes  
 1901 W Lugonia Ave, Ste 120, 230, 310  
 Redlands, CA 92374 ☎ 3112  
**Clinic Name:** Arrowhead Orthopaedics  
 Accepting new patients **CA#:** G54082  
 (909) 557-1635 **Clinic:** (909) 557-1600 **Hours:** 8:00-5:00  
 M-F 🗣 Eng, Spa 🇺🇸 L **Hospitals:** Arrowhead,  
 Redlands Community, Riverside University H.S.,  
 St Bernardine **IPAs:** IEHP Direct, LSMA, PHN

### Solomon, Jason, MD

NPI: 1063654374 **Board Certified:** Yes  
 1901 W Lugonia Ave, Ste 120, 240  
 Redlands, CA 92374 ☎ 3112  
 Accepting new patients **CA#:** A129166  
 (909) 557-1600 **Hours:** 8:00-5:00 M-F 🗣 Eng, Spa 🇺🇸 L  
**Hospitals:** Arrowhead, Parkview Community,  
 Redlands Community, Riverside Community,  
 St Bernardine **IPAs:** IEHP Direct,  
 Dignity Health Med Network, LSMA, PHN, ACMG

### Wong, Andrew S, MD

NPI: 1891911202 **Board Certified:** Yes  
 1901 W Lugonia Ave, Ste 120, 210, 230, 240  
 Redlands, CA 92374 ☎ 3112  
 Accepting new patients **CA#:** A107338  
 (909) 557-1600 **Hours:** 8:00-5:00 M-F 🗣 Eng, Spa, Mnd,  
 Frn 🇺🇸 L **Hospitals:** Arrowhead, Parkview Community,  
 Redlands Community, Riverside Community,  
 St Bernardine **IPAs:** IEHP Direct, LSMA, ACMG,  
 Dignity Health Med Network, PHN

## Orthopaedic Surgery of the Spine / Cirugía Ortopédica de la Columna Vertebral

### Steinmann, John C, DO

NPI: 1811083553 **Board Certified:** No  
 1901 W Lugonia Ave, Ste 120, 210, 240, 310  
 Redlands, CA 92374 ☎ 3112  
**Clinic Name:** Arrowhead Orthopaedics  
 Accepting new patients **CA#:** 20A6231  
 (909) 557-1635 **Clinic:** (909) 557-1635 **Hours:** 8:00-5:00  
 M-F 🗣 Eng, Spa 🇺🇸 L **Hospitals:** Arrowhead,  
 Parkview Community, Redlands Community,  
 Riverside Community, Riverside University H.S.,  
 St Bernardine **IPAs:** IEHP Direct, PHN, ACMG,  
 Dignity Health Med Network

## Otolaryngology - Head and Neck Surgery / Otorrinolaringología: Cirugía de la Cabeza y del Cuello

### Arruda, Johnny, MD

NPI: 1376590604 **Board Certified:** Yes  
 255 Terracina Blvd, Ste 201  
 Redlands, CA 92373 ☎ 1957  
 Accepting new patients **CA#:** G69717  
 (909) 793-2500 **Hours:** 8:00-5:00 M-F 🗣 Eng, Por 🇺🇸 L  
**Hospitals:** Loma Linda, Redlands Community  
**IPAs:** IEHP Direct

### Church, Christopher A, MD

NPI: 1932137171 **Board Certified:** Yes  
 1895 Orange Tree Ln, Ste 102  
 Redlands, CA 92374 ☎ 3112  
 Accepting new patients **CA#:** A63474

## Specialists / Especialistas

(909) 558-2002 **Hours:** 8:00-5:00 M-Th, 8:00-12:00 F  
 Eng 🗣️ L **Hospitals:** Loma Linda - Childrens, Loma Linda, Riverside University H.S. **IPAs:** LLUHC

### Crawley, Brianna K, MD

NPI: 1093974727 **Board Certified:** Yes  
 1895 Orange Tree Ln, Ste 102  
 Redlands, CA 92374 📞 3112

Accepting new patients **CA#:** A131907

(909) 558-2002 **Hours:** 8:00-5:00 M-Th, 8:00-12:00 F  
 Eng 🗣️ L **Hospitals:** Loma Linda **IPAs:** LLUHC

### Florea, Andrew S, MD

NPI: 1316955172 **Board Certified:** Yes  
 1174 Nevada St, Ste 100  
 Redlands, CA 92374 📞 3112

Accepting new patients **CA#:** A83181

(909) 335-3000 **Hours:** 9:00-5:00 M-F Eng, Rum 🗣️ L  
**Hospitals:** Mountains Community, Redlands Community  
**IPAs:** Dignity Health Med Network, IEHP Direct, LSMA, PHN

### Kidd, Stephanie C, MD

NPI: 1962845602 **Board Certified:** Yes  
 1895 Orange Tree Ln, Ste 102  
 Redlands, CA 92374 📞 3112

Accepting new patients **CA#:** A134765

(909) 558-2824 **Hours:** 8:00-5:00 M-Th, 8:00-12:00 F  
 Eng 🗣️ L **Hospitals:** Loma Linda **IPAs:** LLUHC

### Krishna, Priya D, MD

NPI: 1730153172 **Board Certified:** Yes  
 1895 Orange Tree Ln, Ste 102  
 Redlands, CA 92374 📞 3112

Accepting new patients **CA#:** C54823

(909) 558-2824 **Hours:** 8:00-5:00 M-Th, 8:00-12:00 F  
 Eng, Frn 🗣️ L **Hospitals:** Loma Linda **IPAs:** LLUHC

### Olee, Tsungju, MD NPI: 1265479745 **Board Certified:** Yes

1895 Orange Tree Ln, Ste 102  
 Redlands, CA 92374 📞 3112

Accepting new patients **CA#:** A77684

(909) 558-2824 **Hours:** 8:00-5:00 M-Th, 8:00-12:00 F  
 Eng 🗣️ L **Hospitals:** Loma Linda - Childrens, Loma Linda, Riverside University H.S. **IPAs:** LLUHC

### Reisman, Bruce K, MD

NPI: 1699785014 **Board Certified:** Yes  
 104 E Olive Ave, Ste 100  
 Redlands, CA 92373 📞 2020

Accepting new patients **CA#:** G59056

(909) 500-4826 **Hours:** 8:00-5:00 M-F Eng 🗣️ L  
**IPAs:** IEHP Direct

### Thimmappa, Vikrum A, MD

NPI: 1053756452 **Board Certified:** Yes  
 1895 Orange Tree Ln, Ste 102  
 Redlands, CA 92374 📞 3112

Accepting new patients **CA#:** A163276

(909) 382-7100 **Hours:** 8:00-5:00 M-Th, 8:00-12:00 F  
 Eng 🗣️ L **Hospitals:** Loma Linda - Childrens, Loma Linda **IPAs:** LLUHC

## Pain Management / Manejo del Dolor

### Strum, Scott R, MD NPI: 1023039609 **Board Certified:** Yes

1901 W Lugonia Ave, Ste 120, 230  
 Redlands, CA 92374 📞 3112

Accepting new patients **CA#:** G71867

(909) 557-1600 **Hours:** 8:00-5:00 M-F Eng, Spa 🗣️ L  
**Hospitals:** Loma Linda **IPAs:** IEHP Direct, Dignity Health Med Network, LSMA, PHN, ACMG

## Pain Medicine / Medicina del Dolor

### Rho, James I, MD NPI: 1548323769 **Board Certified:** No

255 Terracina Blvd, Ste 102  
 Redlands, CA 92373 📞 1957

Accepting new patients **CA#:** G80002

(909) 793-6871 **Hours:** 8:30-5:00 M-Th, 8:30-3:00 F  
 Eng 🗣️ L **IPAs:** Dignity Health Med Network, IEHP Direct

## Pediatrics / Pediatría

### Shah, Praful C, MD NPI: 1730135880 **Board Certified:** Yes

1690 Barton Rd, Ste 104  
 Redlands, CA 92373 📞 3115

Accepting new patients **CA#:** A33510

(909) 335-0200 **Hours:** 8:00-5:00 M-F Eng, Spa, Hin  
 🗣️ EB, IB, E, T, L **Hospitals:** Redlands Community  
**IPAs:** Dignity Health Med Network

### Smits, Jonathan W, MD

NPI: 1447679667 **Board Certified:** Yes  
 25828 Redlands Blvd, Ste 101  
 Redlands, CA 92373 📞 2613

Accepting new patients **CA#:** A138959

(909) 307-0964 **Hours:** 8:00-5:00 M-Th, 8:00-3:00 F  
 Eng 🗣️ P, EB, IB, E, L **Hospitals:** Loma Linda - Childrens  
**IPAs:** LLUHC

## Physical Medicine & Rehabilitation / Medicina Física y Rehabilitación

### Hata, Justin T, MD NPI: 1174713168 **Board Certified:** Yes

104 E Olive Ave, Ste 100  
 Redlands, CA 92373 📞 2020

Accepting new patients **CA#:** A86728

(909) 500-4826 **Hours:** 8:00-5:00 M-F Eng 🗣️ L  
**Hospitals:** Loma Linda, Riverside University H.S.  
**IPAs:** IEHP Direct

## Specialists / Especialistas

### Kadambi, Anirudh, MD

NPI: 1154675114 **Board Certified:** Yes  
 1901 W Lugonia Ave, Ste 120, 230  
 Redlands, CA 92374 ☎ 3112  
 Accepting new patients **CA#:** A143532  
 (909) 557-1600 **Hours:** 8:00-5:00 M-F 🗣 Eng, Spa, Tam,  
 Kan 🇺🇸 L **IPAs:** ACMG, LSMA, PHN

### Lee, Jonathan K, MD

NPI: 1326012154 **Board Certified:** Yes  
 1901 W Lugonia Ave, Ste 120, 210, 230, 240  
 Redlands, CA 92374 ☎ 3112  
 Accepting new patients **CA#:** G69750  
 (909) 557-1600 **Hours:** 8:00-5:00 M-F 🗣 Eng, Spa, Kor  
 🇺🇸 L **Hospitals:** Redlands Community **IPAs:** IEHP Direct,  
 Dignity Health Med Network, LSMA, OCN, ACMG, PHN

### Nikachina, Anna, MD

NPI: 1811284102 **Board Certified:** Yes  
 1901 W Lugonia Ave, Ste 120, 230  
 Redlands, CA 92374 ☎ 3112  
 Accepting new patients **CA#:** A120159  
 (909) 557-1600 **Hours:** 8:00-5:00 M-F 🗣 Eng, Spa, Rus  
 🇺🇸 L **Hospitals:** Redlands Community **IPAs:** IEHP Direct,  
 Dignity Health Med Network, PHN, ACMG, LSMA

## Physical Therapy / Terapia Física

### Atkins, William A, PT

NPI: 1043294341 **Board Certified:** No  
 1630 W Redlands Blvd, Ste A, L  
 Redlands, CA 92373 ☎ 1938  
 Accepting new patients **CA#:** PT10446  
 (909) 335-2828 **Hours:** 8:00-5:00 M-F 🗣 Eng 🇺🇸 L  
**IPAs:** IEHP Direct, OCN

### Barrett, Madeline C, PT

NPI: 1669990115 **Board Certified:** No  
 10431 Commerce St, Ste A  
 Redlands, CA 92374 ☎ 1849  
 Accepting new patients **CA#:** PT293636  
 (909) 735-7654 **Hours:** 7:30-6:00 M-F  
 ✉ info@thewonderlab.org 🗣 Eng 🇺🇸 L  
**IPAs:** IEHP Direct

### Bishop, Elijah J (Eli), PT

NPI: 1710902051 **Board Certified:** No  
 1630 W Redlands Blvd, Ste L  
 Redlands, CA 92373 ☎ 1938  
 Accepting new patients **CA#:** PT28284  
 (909) 335-2828 **Hours:** 8:00-5:00 M-F 🗣 Eng 🇺🇸 L  
**IPAs:** IEHP Direct

### Blum-Johnston, Richard P, PT

NPI: 1922101336 **Board Certified:** No  
 1630 W Redlands Blvd, Ste L  
 Redlands, CA 92373 ☎ 1938  
 Accepting new patients **CA#:** PT22977

(909) 335-2828 **Hours:** 8:00-5:00 M-F 🗣 Eng 🇺🇸 L  
**IPAs:** IEHP Direct

### Carr, Dalles, PT NPI: 1225751613 **Board Certified:** No

1630 W Redlands Blvd, Ste L  
 Redlands, CA 92373 ☎ 1938  
 Accepting new patients **CA#:** PT302887  
 (909) 335-2828 **Hours:** 8:00-5:00 M-F 🗣 Eng 🇺🇸 L  
**IPAs:** IEHP Direct, OCN

### Castro, Edward F, PT

NPI: 1386795748 **Board Certified:** No  
 1780 Orange Tree Ln, Redlands, CA 92374  
 Accepting new patients **CA#:** PT18525  
 (909) 307-2244 **Hours:** 8:00-5:00 M-F 🗣 Eng 🇺🇸 L  
**IPAs:** IEHP Direct

### Chichester, Marissa, PT

NPI: 1023782463 **Board Certified:** No  
 1630 W Redlands Blvd, Ste L  
 Redlands, CA 92373 ☎ 1938  
 Accepting new patients **CA#:** PT300654  
 (909) 335-2828 **Hours:** 8:00-5:00 M-F 🗣 Eng 🇺🇸 L  
**IPAs:** OCN

### Chu, Steve, PT NPI: 1265043178 **Board Certified:** No

1901 W Lugonia Ave, Ste 120, 210, 230, 240  
 Redlands, CA 92374 ☎ 3112  
 Accepting new patients **CA#:** PT298694  
 (909) 557-1600 **Hours:** 8:00-5:00 M-F 🗣 Eng, Spa 🇺🇸 L  
**IPAs:** PHN

### Consiglio-Lahti, Krista M, PT

NPI: 1376877803 **Board Certified:** No  
 1901 W Lugonia Ave, Ste 120  
 Redlands, CA 92374 ☎ 3112  
 Accepting new patients **CA#:** PT36071  
 (909) 557-1600 **Hours:** 8:00-5:00 M-F 🗣 Eng, Spa 🇺🇸 L  
**IPAs:** PHN

### Douglass, Trevor S, PT

NPI: 1366167215 **Board Certified:** No  
 210 E Citrus Ave, Redlands, CA 92373 ☎ 4744  
 Accepting new patients **CA#:** PT302457  
 (951) 684-2874 **Hours:** 6:00-7:00 M-Th, 6:00-5:00 F,  
 7:00-1:00 Sat 🗣 Eng 🇺🇸 L **IPAs:** IEHP Direct

### Ellstrom, Courtney L, PT

NPI: 1104120054 **Board Certified:** No  
 210 E Citrus Ave, Redlands, CA 92373 ☎ 4744  
 Accepting new patients **CA#:** PT37207  
 (951) 684-2874 **Hours:** 6:00-7:00 M-Th, 6:00-5:00 F,  
 7:00-1:00 Sat 🗣 Eng 🇺🇸 L **IPAs:** OCN, PHN

### Gardner Hoag, Jacqueline M, PT

NPI: 1922593987 **Board Certified:** No  
 10431 Commerce St, Ste A  
 Redlands, CA 92374 ☎ 1849  
 Accepting new patients **CA#:** PT293971



## Specialists / Especialistas

(909) 735-7654 Hours: 7:30-6:00 M-F  
 ✉ info@thewonderlab.org 🗣 Eng ♿ L  
 IPAs: IEHP Direct

### Hannaway, Bassam Z, PT

NPI: 1124194618 Board Certified: No  
 1901 W Lugonia Ave, Ste 120, 210, 240  
 Redlands, CA 92374 📞 3112  
 Accepting new patients CA#: PT25186  
 (909) 557-1600 Hours: 8:00-5:00 M-F 🗣 Eng, Spa ♿ L  
 IPAs: ACMG, Dignity Health Med Network

### Injety, Shannon M, PT

NPI: 1003917451 Board Certified: No  
 10431 Commerce St, Ste A  
 Redlands, CA 92374 📞 1849  
 Accepting new patients CA#: PT24657  
 (909) 735-7654 Hours: 8:00-4:00 MTThF  
 ✉ info@thewonderlab.org 🗣 Eng ♿ L  
 IPAs: Dignity Health Med Network, IEHP Direct

### James, George, PT NPI: 1114948767 Board Certified: No

414 Tennessee St, Ste F  
 Redlands, CA 92373 📞 3123  
 Accepting new patients CA#: PT30357  
 (909) 792-5050 Hours: 8:00-5:00 M-F  
 ✉ noble@excelptw.com 🗣 Eng, Hin, Mal, Tam ♿ L  
 IPAs: IEHP Direct

### Johnson, Madeline L, PT

NPI: 1689329799 Board Certified: No  
 1630 W Redlands Blvd, Ste L  
 Redlands, CA 92373 📞 1938  
 Accepting new patients CA#: PT301443  
 (909) 335-2828 Hours: 8:00-5:00 M-F 🗣 Eng ♿ L  
 IPAs: IEHP Direct, OCN

### Karim, Michael I, PT

NPI: 1629545876 Board Certified: No  
 210 E Citrus Ave, Redlands, CA 92373 📞 4744  
 Accepting new patients CA#: PT295705  
 (951) 684-2874 Hours: 6:00-7:00 M-Th, 6:00-5:00 F,  
 7:00-1:00 Sat 🗣 Eng ♿ L IPAs: IEHP Direct, OCN, PHN

### Karody, Atula R, PT NPI: 1285907147 Board Certified: No

1630 W Redlands Blvd, Ste L  
 Redlands, CA 92373 📞 1938  
 Accepting new patients CA#: PT15092  
 (909) 335-2828 Hours: 8:00-5:00 M-F 🗣 Eng ♿ L  
 IPAs: IEHP Direct

### Keast, Rachael L, PT

NPI: 1770253957 Board Certified: No  
 210 E Citrus Ave, Redlands, CA 92373 📞 4744  
 Accepting new patients CA#: PT301051  
 (951) 684-2874 Hours: 6:00-7:00 M-Th, 6:00-5:00 F,  
 7:00-1:00 Sat 🗣 Eng ♿ L IPAs: IEHP Direct

### Khattar, Farid F, PT NPI: 1588781678 Board Certified: No

1235 Indiana Ct, Ste 107  
 Redlands, CA 92374 📞 4738  
 Accepting new patients CA#: PT18834  
 (909) 566-3358 Hours: 8:00-7:00 M-F, 9:00-3:00 Sat  
 ✉ info@starlighttherapycenterinc.com 🗣 Eng, Ara ♿ L  
 IPAs: IEHP Direct

### Kim, Myungjin, PT NPI: 1578861399 Board Certified: No

1323 W Colton Ave, Ste 105  
 Redlands, CA 92374 📞 1942  
 Accepting new patients CA#: PT29866  
 (909) 978-7997 Hours: 8:00-5:00 M-F 🗣 Eng, Kor ♿ L  
 IPAs: IEHP Direct, OCN

### Leufroy, Paulo A, PT

NPI: 1265978738 Board Certified: No  
 1630 W Redlands Blvd, Ste L  
 Redlands, CA 92373 📞 1938  
 Accepting new patients CA#: PT292637  
 (909) 335-2828 Hours: 8:00-5:00 M-F 🗣 Eng ♿ L  
 IPAs: OCN

### Loreto, Alfredo, PT NPI: 1073896031 Board Certified: No

415 E Palm Ave, Redlands, CA 92373 📞 2030  
 Accepting new patients CA#: PT38189  
 (909) 255-0611 Hours: 8:00-5:00 M-F 🗣 Eng ♿ L  
 IPAs: IEHP Direct

### Ludington, James S, PT

NPI: 1528329935 Board Certified: No  
 1630 W Redlands Blvd, Ste L  
 Redlands, CA 92373 📞 1938  
 Accepting new patients CA#: PT38912  
 (909) 335-2828 Hours: 8:00-5:00 M-F 🗣 Eng ♿ L  
 IPAs: IEHP Direct

### Lyons Howard, Desiree L, PT

NPI: 1366030975 Board Certified: No  
 210 E Citrus Ave, Redlands, CA 92373 📞 4744  
 Accepting new patients CA#: PT299713  
 (951) 376-3380 Hours: 6:00-7:00 M-Th, 6:00-5:00 F,  
 7:00-1:00 Sat 🗣 Eng ♿ L IPAs: IEHP Direct, OCN

### Maekawa, Heidi, PT

NPI: 1982208351 Board Certified: No  
 10431 Commerce St, Ste A  
 Redlands, CA 92374 📞 1849  
 Accepting new patients CA#: PT299556  
 (909) 735-7654 Hours: 7:30-6:00 M-F  
 ✉ info@thewonderlab.org 🗣 Eng ♿ L  
 IPAs: Dignity Health Med Network, IEHP Direct

## Specialists / Especialistas

### McIntyre-Heller, Patricia D, PT

NPI: 1801170006 Board Certified: No  
1901 W Lugonia Ave, Ste 120, 130, 320  
Redlands, CA 92374 ☎ 3112  
Clinic Name: Arrowhead Orthopaedics  
Accepting new patients CA#: PT38188  
(909) 557-1600 Clinic: (909) 557-1680 Hours: 8:00-5:00  
M-F 🗨 Eng, Spa ♿ L IPAs: IEHP Direct,  
Dignity Health Med Network, PHN, ACMG

### Miller, Monica A, PT

NPI: 1306933841 Board Certified: No  
1630 W Redlands Blvd, Ste L  
Redlands, CA 92373 ☎ 1938  
Accepting new patients CA#: PT32578  
(909) 335-2828 Hours: 8:00-5:00 M-F 🗨 Eng ♿ L  
IPAs: IEHP Direct

### Nelson, Rhonda N, PT

NPI: 1134574031 Board Certified: No  
10431 Commerce St, Ste A  
Redlands, CA 92374 ☎ 1849  
Accepting new patients CA#: PT22664  
(909) 735-7654 Hours: 8:30-5:00 M-Th  
✉ info@thewonderlab.org 🗨 Eng ♿ L  
IPAs: IEHP Direct

### Nieto, Steven S, PT NPI: 1336344696 Board Certified: No

210 E Citrus Ave, Redlands, CA 92373 ☎ 4744  
Accepting new patients CA#: PT28089  
(951) 684-2874 Hours: 6:00-7:00 M-Th, 6:00-5:00 F,  
7:00-1:00 Sat 🗨 Eng ♿ L IPAs: IEHP Direct, LSMA, PHN

### Sexton, Steven A, PT

NPI: 1487054805 Board Certified: No  
10431 Commerce St, Ste A  
Redlands, CA 92374 ☎ 1849  
Accepting new patients CA#: PT41990  
(909) 735-7654 Hours: 7:30-6:00 M-F  
✉ info@thewonderlab.org 🗨 Eng ♿ L  
IPAs: Dignity Health Med Network, IEHP Direct

### Shampur, Rashmi, PT

NPI: 1316559149 Board Certified: No  
1455 Ford St, Ste 104  
Redlands, CA 92373 ☎ 2068  
Accepting new patients CA#: PT299705  
(909) 255-0611 Hours: 8:00-5:00 M-F 🗨 Eng, Hin ♿ L  
IPAs: Dignity Health Med Network, PHN

### Shampur, Rashmi, PT

NPI: 1316559149 Board Certified: No  
415 E Palm Ave, Redlands, CA 92373 ☎ 2030  
Accepting new patients CA#: PT299705  
(909) 255-0611 Hours: 8:00-5:00 M-F 🗨 Eng, Hin ♿ L  
IPAs: IEHP Direct

### Smith, Gregory K, PT

NPI: 1508840489 Board Certified: No  
1630 W Redlands Blvd, Ste A, L  
Redlands, CA 92373 ☎ 1938  
Accepting new patients CA#: PT16865  
(909) 335-2828 Hours: 8:00-5:00 M-F 🗨 Eng ♿ L  
IPAs: IEHP Direct, OCN

### Waite, John R, PT NPI: 1063496289 Board Certified: No

1630 W Redlands Blvd, Ste L  
Redlands, CA 92373 ☎ 1938  
Accepting new patients CA#: PT16820  
(909) 335-2828 Hours: 8:00-5:00 M-F 🗨 Eng ♿ L  
IPAs: IEHP Direct, OCN

### Zane, Alan E, PT NPI: 1346316841 Board Certified: No

1901 W Lugonia Ave, Ste 120, 130, 240  
Redlands, CA 92374 ☎ 3112  
Accepting existing patients CA#: PT14960  
(909) 557-1600 Hours: 8:00-5:00 M-F 🗨 Eng, Spa ♿ L  
IPAs: IEHP Direct, Dignity Health Med Network, PHN,  
ACMG

## Plastic Surgery / Cirugía Plástica

### Mudge, Bradley P, MD

NPI: 1891764700 Board Certified: Yes  
1481 Ford St, Ste 102  
Redlands, CA 92373 ☎ 2068  
Accepting new patients CA#: A79221  
(909) 748-5503 Hours: 8:00-5:00 M-F 🗨 Eng ♿ L  
Hospitals: Corona Regional IPAs: ACMG,  
Dignity Health Med Network, IEHP Direct, OCN

### Mudge, Bradley P, MD

NPI: 1891764700 Board Certified: Yes  
255 Terracina Blvd, Ste 205C  
Redlands, CA 92373 ☎ 1957  
Accepting new patients CA#: A79221  
(909) 793-2323 Hours: 8:00-5:00 M-F 🗨 Eng ♿ L  
Hospitals: Corona Regional  
IPAs: Dignity Health Med Network, LSMA, OCN

## Podiatric Surgery / Cirugía Podológica

### Morris, Mathew J, DPM

NPI: 1285953620 Board Certified: Yes  
16 E Fern Ave, Ste A  
Redlands, CA 92373 ☎ 2030  
Accepting new patients CA#: E4983  
(909) 792-6066 Hours: 8:00-5:00 M-Th, 8:00-12:00 F  
✉ mathewmorrisdpm@redlandspodiatrygroup.com  
🗨 Eng ♿ L Hospitals: Loma Linda  
IPAs: Dignity Health Med Network

## Specialists / Especialistas

### Podiatrist (Foot and Ankle Surgery) / Podólogo (Cirugía del Pie y el Tobillo)

#### Chambers, Aaron R, DPM

NPI: 1649687930 Board Certified: Yes  
16 E Fern Ave, Ste A  
Redlands, CA 92373 ☎ 2030  
Accepting new patients CA#: E5450  
(909) 792-6066 Hours: 8:00-5:00 M-Th, 8:00-12:00 F  
✉ mathewmorrisdpm@redlandspodiatrygroup.com  
🗣 Eng 🇺🇸 L Hospitals: Riverside Community  
IPAs: Dignity Health Med Network

### Speech-Language Therapy / Terapia del Habla y Lenguaje

#### Antonio, Reignette G, SLP

NPI: 1982363297 Board Certified: No  
10431 Commerce St, Ste A  
Redlands, CA 92374 ☎ 1849  
Accepting new patients CA#: SP16317  
(909) 735-7654 Hours: 7:30-6:00 M-F  
✉ info@thewonderlab.org 🗣 Eng 🇺🇸 L  
IPAs: Dignity Health Med Network

#### Burton, Shantrice N, SLP

NPI: 1639515125 Board Certified: No  
1235 Indiana Ct, Ste 107  
Redlands, CA 92374 ☎ 4738  
Accepting new patients CA#: SLP30160  
(909) 566-3358 Hours: 8:00-7:00 M-F, 9:00-3:00 Sat  
✉ info@starlighttherapycenterinc.com 🗣 Eng 🇺🇸 L  
IPAs: IEHP Direct

#### Ebere, Shanita N, SLP

NPI: 1811295728 Board Certified: No  
101 E Redlands Blvd, Ste 170A  
Redlands, CA 92373 ☎ 2020  
Accepting new patients CA#: SP22166  
(760) 600-5811 Hours: 8:00-5:00 M-F 🗣 Eng 🇺🇸 L  
IPAs: IEHP Direct

#### He, Lily, SLP NPI: 1871856393 Board Certified: No

301 9th St, Ste 219  
Redlands, CA 92374 ☎ 4744  
Accepting existing patients CA#: SLP19387  
(909) 734-5373 Hours: 8:00-7:00 M-F, 9:00-5:00 Sat  
🗣 Eng, Ctn 🇺🇸 L IPAs: IEHP Direct

#### Jacques, Angelica N, SLP

NPI: 1639842115 Board Certified: No  
10431 Commerce St, Ste A  
Redlands, CA 92374 ☎ 1849  
Accepting new patients CA#: SP30982  
(909) 735-7654 Hours: 7:30-6:00 M-F  
✉ info@thewonderlab.org 🗣 Eng 🇺🇸 L  
IPAs: IEHP Direct

#### Lally, Jenna N, SLP NPI: 1033621495 Board Certified: No

1323 W Colton Ave, Ste 105  
Redlands, CA 92374 ☎ 1942  
Accepting new patients CA#: SLP25911  
(909) 978-7997 Hours: 8:00-5:00 M-F 🗣 Eng 🇺🇸 L  
IPAs: OCN

#### Lalonde, Alyssa R, SLP

NPI: 1720713951 Board Certified: No  
10431 Commerce St, Ste A  
Redlands, CA 92374 ☎ 1849  
Accepting new patients CA#: SLP33057  
(909) 735-7654 Hours: 7:30-6:00 M-F  
✉ info@thewonderlab.org 🗣 Eng 🇺🇸 L  
IPAs: Dignity Health Med Network, IEHP Direct

#### Liggins, Kristen C, SLP

NPI: 1215449053 Board Certified: No  
10431 Commerce St, Ste A  
Redlands, CA 92374 ☎ 1849  
Accepting new patients CA#: SLP27707  
(909) 735-7654 Hours: 7:30-6:00 M-F  
✉ info@thewonderlab.org 🗣 Eng 🇺🇸 L  
IPAs: Dignity Health Med Network, IEHP Direct

#### Lopez, Caitlin G, SLP

NPI: 1689122418 Board Certified: No  
10431 Commerce St, Ste A  
Redlands, CA 92374 ☎ 1849  
Accepting new patients CA#: SP21945  
(909) 735-7654 Hours: 7:30-6:00 M-F  
✉ info@thewonderlab.org 🗣 Eng 🇺🇸 L  
IPAs: IEHP Direct

#### Ramos, Cristina A, SLP

NPI: 1467793646 Board Certified: No  
1906 Orange Tree Ln, Ste 230  
Redlands, CA 92374 ☎ 3112  
Accepting new patients CA#: SP23005  
(909) 235-7833 Hours: 8:00-6:00 M-F 🗣 Eng 🇺🇸 L  
IPAs: IEHP Direct

#### Robles, Rene L, SLP NPI: 1174925960 Board Certified: No

1906 Orange Tree Ln, Ste 230  
Redlands, CA 92374 ☎ 3112  
Accepting new patients CA#: SP10442  
(909) 235-7833 Hours: 8:00-6:00 M-F 🗣 Eng 🇺🇸 L  
IPAs: IEHP Direct

#### Sin, Eileen, SLP NPI: 1508406695 Board Certified: No

10431 Commerce St, Ste A  
Redlands, CA 92374 ☎ 1849  
Accepting new patients CA#: SP34014  
(909) 735-7654 Hours: 7:30-6:00 M-F  
✉ info@thewonderlab.org 🗣 Eng 🇺🇸 L  
IPAs: Dignity Health Med Network, IEHP Direct



**Zamora, Maverick C, SLP**

NPI: 1417496563 Board Certified: No  
 101 E Redlands Blvd, Ste 170A  
 Redlands, CA 92373 ☎ 2020  
 Accepting new patients CA#: SLP23986  
 (760) 600-5811 Hours: 8:00-5:00 M-F 🗣 Eng ♿ L  
 IPAs: IEHP Direct

**Vascular Surgery / Cirugía Vascular****Esiobu, Prince C, MD**

NPI: 1023329638 Board Certified: Yes  
 375 Terracina Blvd, Redlands, CA 92373 ☎ 1957  
 Accepting new patients CA#: A156386  
 (951) 278-8870 Hours: 9:00-5:00 M-Th, 9:00-3:00 F  
 🗣 Eng ♿ L Hospitals: Corona Regional,  
 Redlands Community, Riverside Community  
 IPAs: IEHP Direct, OCN

**Redondo Beach****Radiation Oncology / Oncología****Radioterápica****Merlo, Clifford J, MD**

NPI: 1427198597 Board Certified: Yes  
 510 N Prospect Ave, Ste 118  
 Redondo Beach, CA 90277 ☎ 3208  
 Accepting new patients CA#: G51280  
 (424) 452-6068 Hours: 8:00-5:00 M-F 🗣 Eng ♿ L  
 IPAs: ACMG

**Sila, Chad R, MD** NPI: 1477744811 Board Certified: Yes

510 N Prospect Ave, Ste 118  
 Redondo Beach, CA 90277 ☎ 3208  
 Accepting new patients CA#: A108292  
 (424) 452-6068 Hours: 8:00-5:00 M-F 🗣 Eng ♿ L  
 Hospitals: San Antonio IPAs: ACMG

**Rialto****Acupuncturist / Acupunturista****Um, Sang, Master** NPI: 1083093000

1734 N Riverside Ave Ste 6, Rialto, CA 92376  
 Accepting new patients  
 (626) 688-9257 Hours: 9:00-5:00 MF  
 ✉ kingsdoctorum@gmail.com 🗣 Eng, Kor ♿ L

**Um, Sang, Master** NPI: 1083093000

1734 N Riverside Ave Ste 6, Rialto, CA 92376  
 Accepting new patients  
 (626) 688-9257 Hours: 9:00-5:00 MF  
 ✉ kingsdoctorum@gmail.com 🗣 Eng, Kor ♿ L

**Allergy & Immunology / Alergias e Inmunología****Balasubramaniam, Susheela K, MD**

NPI: 1780618314 Board Certified: No  
 2006 N Riverside Ave, Ste B  
 Rialto, CA 92377 ☎ 4233  
 Accepting new patients CA#: A44907  
 (909) 886-4555 Hours: 9:00-5:00 M-F 🗣 Eng ♿ L  
 Hospitals: St Bernardine IPAs: ACMG, IEHP Direct, OCN

**Dietician/Nutritionist /****Dietista/Nutricionista****Whittaker-Gordon, Aleida, RD**

NPI: 1912428046 Board Certified: No  
 214 N Palm Ave, Ste 504  
 Rialto, CA 92376 ☎ 2978  
 Accepting new patients CA#: RD800457  
 (909) 329-5423 Hours: 9:00-5:00 M 🗣 Eng ♿ L  
 IPAs: IEHP Direct

**Gastroenterology / Gastroenterología****Balasubramaniam, Kumaravelu, MD**

NPI: 1134184708 Board Certified: No  
 2006 N Riverside Ave, Ste B  
 Rialto, CA 92377 ☎ 4233  
 Accepting new patients CA#: A44716  
 (909) 881-3032 Hours: 9:00-5:00 M-F 🗣 Eng, Spa, Hin  
 ♿ L Hospitals: San Bernardino Community,  
 St Bernardine IPAs: ACMG, Dignity Health Med Network,  
 IEHP Direct, LSMA, OCN, PHN

**Cheung, Onpan, MD**

NPI: 1639195746 Board Certified: Yes  
 2006 N Riverside Ave, Ste B  
 Rialto, CA 92377 ☎ 4233  
 Clinic Name: Ace Gastroenterology Associates  
 Accepting new patients CA#: A111454  
 (909) 644-4063 Clinic: (909) 881-3032 Hours: 9:00-5:00  
 M-F 🗣 Eng, Spa, Mnd ♿ L Hospitals: Arrowhead,  
 San Bernardino Community, St Bernardine  
 IPAs: IEHP Direct, ACMG, OCN

**Guharoy, Victor, MD**

NPI: 1306259114 Board Certified: Yes  
 2006 N Riverside Ave, Ste B  
 Rialto, CA 92377 ☎ 4233  
 Accepting new patients CA#: A139954  
 (909) 644-4063 Hours: 9:00-5:00 M-F 🗣 Eng ♿ L  
 Hospitals: Arrowhead, San Bernardino Community,  
 St Bernardine IPAs: Dignity Health Med Network,  
 IEHP Direct, OCN, PHN

# Specialists / Especialistas

## Kawayeh, Anas, MD

NPI: 1821296591 **Board Certified:** Yes  
 2006 N Riverside Ave, Ste B  
 Rialto, CA 92377 ☎ 4233  
 Accepting new patients **CA#:** A109588  
 (909) 644-4063 **Hours:** 9:00-5:00 M-F 🗣 Eng, Ara 🇺🇸 L  
**Hospitals:** San Bernardino Community, St Bernardine  
**IPAs:** ACMG, Dignity Health Med Network, IEHP Direct, OCN

## Kayali, Zeid K, MD NPI: 1396777538 **Board Certified:** Yes

2006 N Riverside Ave, Ste A  
 Rialto, CA 92377 ☎ 4233  
 Accepting new patients **CA#:** A71164  
 (909) 883-2999 **Hours:** 8:30-5:00 M-F 🗣 Eng, Ara 🇺🇸 L  
**Hospitals:** Arrowhead, St Bernardine **IPAs:** LSMA, OCN

## Paredes, Harold E, MD

NPI: 1447592969 **Board Certified:** Yes  
 2006 N Riverside Ave, Ste B  
 Rialto, CA 92377 ☎ 4233  
 Accepting new patients **CA#:** A162122  
 (909) 644-4063 **Hours:** 9:00-5:00 M-F 🗣 Eng 🇺🇸 L  
**Hospitals:** Arrowhead, San Bernardino Community, St Bernardine **IPAs:** ACMG, Dignity Health Med Network, IEHP Direct, OCN

## Saffouri, George B, MD

NPI: 1962766907 **Board Certified:** Yes  
 2006 N Riverside Ave, Ste B  
 Rialto, CA 92377 ☎ 4233  
**Clinic Name:** Ace Gastroenterology Associates  
 Accepting new patients **CA#:** A154626  
 (909) 644-4063 **Clinic:** (909) 881-3032 **Hours:** 9:00-5:00 M-F 🗣 Eng, Spa 🇺🇸 L  
**Hospitals:** San Bernardino Community, St Bernardine  
**IPAs:** Dignity Health Med Network, PHN, OCN

## General Surgery / Cirugía General

### Osorio, Ruben S, MD

NPI: 1073696845 **Board Certified:** Yes  
 1766 N Riverside Ave, Ste A  
 Rialto, CA 92376 ☎ 3691  
**Clinic Name:** Ruben Osorio MD  
 Accepting new patients **CA#:** G81620  
 (909) 820-7200 **Clinic:** (909) 881-7200 **Hours:** 9:00-4:30 M-F 🗣 Eng 🇺🇸 L **Hospitals:** St Bernardine  
**IPAs:** IEHP Direct, Dignity Health Med Network

### Vanderlinden, Joseph L, MD

NPI: 1336162676 **Board Certified:** Yes  
 1766 N Riverside Ave, Ste A  
 Rialto, CA 92376 ☎ 3691  
 Accepting new patients **CA#:** G80388  
 (909) 820-7200 **Hours:** 9:00-4:30 M-F 🗣 Eng 🇺🇸 L  
**Hospitals:** Redlands Community, St Bernardine

**IPAs:** Dignity Health Med Network, IEHP Direct, OCN, PHN

## Maternal & Fetal Medicine / Medicina Materno Fetal

### Roloff, Kristina A, DO

NPI: 1649418401 **Board Certified:** Yes  
 416 W Foothill Blvd, Rialto, CA 92376 ☎ 1387  
 Accepting new patients **CA#:** 20A10186  
 (909) 421-0493 **Hours:** 8:00-4:30 M-F 🗣 Eng, Spa  
 🇺🇸 P, IB, E, L **Hospitals:** Arrowhead **IPAs:** IEHP Direct, OCN

## Ophthalmology / Oftalmología

### Herrick, Robert S, MD

NPI: 1902809817 **Board Certified:** Yes  
 882 W Rialto Ave, Rialto, CA 92376 ☎ 1374  
 Accepting new patients **CA#:** C24395  
 (909) 820-4051 **Hours:** 9:00-4:00 M-Th, 9:00-12:00 F  
 🗣 Eng 🇺🇸 L **IPAs:** IEHP Direct

## Physical Therapy / Terapia Física

### Baker, Bethany, PT NPI: 1437872322 **Board Certified:** No

1850 N Riverside Ave, Ste 240  
 Rialto, CA 92376 ☎ 3691  
 Accepting new patients **CA#:** PT302896  
 (909) 258-2220 **Hours:** 8:00-5:00 M-F 🗣 Eng 🇺🇸 L  
**IPAs:** IEHP Direct

### Blum-Johnston, Richard P, PT

NPI: 1922101336 **Board Certified:** No  
 224 N Riverside Ave, Ste A  
 Rialto, CA 92376 ☎ 2975  
**Clinic Name:** All Star Physical Therapy Inc  
 Accepting new patients **CA#:** PT22977  
 (909) 873-8369 **Hours:** 7:00-6:00 M-F  
**Clinic Hours 2:** 8:00-5:00 M-F 🗣 Eng 🇺🇸 L  
**IPAs:** IEHP Direct, OCN

### Chichester, Marissa, PT

NPI: 1023782463 **Board Certified:** No  
 224 N Riverside Ave, Ste A  
 Rialto, CA 92376 ☎ 2975  
 Accepting new patients **CA#:** PT300654  
 (909) 873-8369 **Hours:** 7:00-6:00 M-F 🗣 Eng 🇺🇸 L  
**IPAs:** IEHP Direct, OCN

### Gonzalez, Carlos, PT

NPI: 1861664765 **Board Certified:** No  
 1850 N Riverside Ave, Ste 240  
 Rialto, CA 92376 ☎ 3691  
 Accepting new patients **CA#:** PT33500  
 (909) 258-2220 **Hours:** 8:00-5:00 M-F 🗣 Eng 🇺🇸 L  
**IPAs:** IEHP Direct

## Specialists / Especialistas

### Johnson, Madeline L, PT

NPI: 1689329799 Board Certified: No  
224 N Riverside Ave, Ste A  
Rialto, CA 92376 ☎ 2975  
Accepting new patients CA#: PT301443  
(909) 873-8369 Hours: 7:00-6:00 M-F 🗣 Eng ♿ L  
IPAs: OCN

### Leufroy, Paulo A, PT

NPI: 1265978738 Board Certified: No  
224 N Riverside Ave, Ste A  
Rialto, CA 92376 ☎ 2975  
Accepting new patients CA#: PT292637  
(909) 873-8369 Hours: 7:00-6:00 M-F 🗣 Eng ♿ L  
IPAs: OCN

### Lewis, Brandon, PT NPI: 1609401397 Board Certified: No

1850 N Riverside Ave, Ste 240  
Rialto, CA 92376 ☎ 3691  
Accepting new patients CA#: PT298286  
(909) 258-2220 Hours: 8:00-5:00 M-F 🗣 Eng ♿ L  
IPAs: PHN

### Martin, Jeandra S, PT

NPI: 1215409974 Board Certified: No  
1850 N Riverside Ave, Ste 240  
Rialto, CA 92376 ☎ 3691  
Accepting new patients CA#: PT295851  
(909) 258-2220 Hours: 8:00-5:00 M-F 🗣 Eng ♿ L  
IPAs: Dignity Health Med Network, IEHP Direct, PHN

### Odabe, Carolyn, PT NPI: 1316413404 Board Certified: No

1850 N Riverside Ave, Ste 240  
Rialto, CA 92376 ☎ 3691  
Accepting new patients CA#: PT295499  
(909) 258-2220 Hours: 8:00-12:00 M, 8:00-5:00 T-Th,  
8:00-1:00 F 🗣 Eng ♿ L IPAs: IEHP Direct

### Patterson, Paula J, PT

NPI: 1871044404 Board Certified: No  
1850 N Riverside Ave, Ste 240  
Rialto, CA 92376 ☎ 3691  
Accepting new patients CA#: PT38232  
(909) 258-2220 Hours: 8:00-5:00 M-F 🗣 Eng ♿ L  
IPAs: Dignity Health Med Network

### Piomgraipakd, Mitree M (Mike), PT

NPI: 1861476079 Board Certified: No  
1850 N Riverside Ave, Ste 240  
Rialto, CA 92376 ☎ 3691  
Accepting new patients CA#: PT28630  
(909) 258-2220 Hours: 8:00-5:00 M-F 🗣 Eng, Tha ♿ L  
IPAs: ACMG, Dignity Health Med Network, IEHP Direct

### Stock, Allyson, PT NPI: 1265155519 Board Certified: No

1850 N Riverside Ave, Ste 240  
Rialto, CA 92376 ☎ 3691  
Accepting new patients CA#: PT302882

(909) 258-2220 Hours: 8:00-5:00 M-F 🗣 Eng ♿ L  
IPAs: IEHP Direct

### Stokes, Samantha O, PT

NPI: 1861026486 Board Certified: No  
1850 N Riverside Ave, Ste 240  
Rialto, CA 92376 ☎ 3691  
Accepting new patients CA#: PT298131  
(909) 258-2220 Hours: 8:00-5:00 M-F 🗣 Eng ♿ L  
IPAs: Dignity Health Med Network, IEHP Direct

### Toole, Chelsea A, PT

NPI: 1053694331 Board Certified: No  
1850 N Riverside Ave, Ste 240  
Rialto, CA 92376 ☎ 3691  
Accepting new patients CA#: PT38215  
(909) 258-2220 Hours: 8:00-5:00 M-F 🗣 Eng ♿ L  
IPAs: Dignity Health Med Network, IEHP Direct

## Ridgecrest

### Allergy & Immunology / Alergias e Inmunología

#### Gorenberg, Alan E, MD

NPI: 1730115221 Board Certified: Yes  
1314 N Norma St, Ridgecrest, CA 93555  
Accepting new patients CA#: G60876  
(760) 446-2935 Hours: 9:00-5:00 TTh 🗣 Eng, Frn, Per, Fai  
♿ L IPAs: IEHP Direct

### Chiropractor / Quiropráctico

#### Spencer, Nathan A, DC

NPI: 1194121533 ⬠ Board Certified: No  
1133 Chelsea St, Ridgecrest, CA 93555  
Accepting new patients CA#: DC32943  
(866) 707-6664 Hours: 8:00-5:00 M-F 🗣 Eng  
♿ P, IB, R, E, L IPAs: IEHP Direct

## Riverside

### Acupuncturist / Acupunturista

**Jang, Sun Mun, Master** NPI: 1891139000  
3975 Jackson St Ste 209, Riverside, CA 92503  
Accepting new patients  
(951) 351-2377 Hours: 9:00-5:00 TF  
✉ sunj10058@gmail.com 🗣 Eng, Kor ♿ L

**Jang, Sun Mun, Master** NPI: 1891139000  
3975 Jackson St Ste 209, Riverside, CA 92503  
Accepting new patients  
(951) 351-2377 Hours: 9:00-5:00 TF  
✉ sunj10058@gmail.com 🗣 Eng, Kor ♿ L

**Kim, Byung Chan, Master** NPI: 1073683000  
10600 Magnolia Ave Ste F, Riverside, CA 92505  
Accepting new patients  
(951) 688-8837 Hours: 9:00-6:00 M-WF



## Specialists / Especialistas

- ✉ acuhealing1234@gmail.com 🗣️ Eng, Spa, Kor 🇺🇸 L  
**Kim, Byung Chan**, Master NPI: 1073683000  
 10600 Magnolia Ave Ste F, Riverside, CA 92505  
 Accepting new patients  
 (951) 688-8837 **Hours: 9:00-6:00 M-WF**  
 ✉ acuhealing1234@gmail.com 🗣️ Eng, Spa, Kor 🇺🇸 L
- Lee, Il Ju**, Diploma NPI: 1952898000  
 4300 Central Ave, Riverside, CA 92506  
 Accepting new patients  
 (800) 385-1130 **Hours: 9:00-6:00 W**  
 ✉ info@elimacu.com 🗣️ Eng, Kor 🇺🇸 L
- Lee, Il Ju**, Diploma NPI: 1952898000  
 4300 Central Ave, Riverside, CA 92506  
 Accepting new patients  
 (800) 385-1130 **Hours: 9:00-6:00 W**  
 ✉ info@elimacu.com 🗣️ Eng, Kor 🇺🇸 L
- Lee, Yong**, Master NPI: 1598317000  
 3858 Chicago Ave, Riverside, CA 92507  
 Accepting new patients  
 (213) 272-7001 **Hours: 10:00-6:00 MTThF**  
 ✉ Yongkleelac@gmail.com 🗣️ Eng, Kor 🇺🇸 L
- Lee, Yong**, Master NPI: 1598317000  
 3858 Chicago Ave, Riverside, CA 92507  
 Accepting new patients  
 (213) 272-7001 **Hours: 10:00-6:00 MTThF**  
 ✉ Yongkleelac@gmail.com 🗣️ Eng, Kor 🇺🇸 L
- Lo, Marie-Louise**, Master NPI: 1164578000  
 6841 Magnolia Ave Ste A, Riverside, CA 92506  
 Accepting new patients  
 (951) 801-4217 **Hours: 11:00-3:00 MF, 9:00-2:00 W**  
 ✉ Loacupuncture@yahoo.com 🗣️ Eng, Spa, Mnd, Ctn, Swe 🇺🇸 L
- Lo, Marie-Louise**, Master NPI: 1164578000  
 6841 Magnolia Ave Ste A, Riverside, CA 92506  
 Accepting new patients  
 (951) 801-4217 **Hours: 11:00-3:00 MF, 9:00-2:00 W**  
 ✉ Loacupuncture@yahoo.com 🗣️ Eng, Spa, Mnd, Ctn, Swe 🇺🇸 L
- Oh, Jooseok**, Master NPI: 1467607000  
 6717 Idna Ave, Riverside, CA 92506  
 Accepting new patients  
 (951) 680-0204 **Hours: 8:00-7:00 M-F, 9:00-3:00 Sat**  
 ✉ joosoh6717@gmail.com 🗣️ Eng, Kor 🇺🇸 L
- Oh, Jooseok**, Master NPI: 1467607000  
 6717 Idna Ave, Riverside, CA 92506  
 Accepting new patients  
 (951) 680-0204 **Hours: 8:00-7:00 M-F, 9:00-3:00 Sat**  
 ✉ joosoh6717@gmail.com 🗣️ Eng, Kor 🇺🇸 L
- Park, Eunkyung**, Master NPI: 1548641000  
 6927 Brockton Ave Ste 2C, Riverside, CA 92506  
 Accepting new patients

- (951) 233-3355 **Hours: 9:00-6:00 M-F**  
 ✉ harmonyawcenter@gmail.com 🗣️ Eng, Kor 🇺🇸 L
- Park, Eunkyung**, Master NPI: 1548641000  
 6927 Brockton Ave Ste 2C, Riverside, CA 92506  
 Accepting new patients  
 (951) 233-3355 **Hours: 9:00-6:00 M-F**  
 ✉ harmonyawcenter@gmail.com 🗣️ Eng, Kor 🇺🇸 L
- Pham, Tung**, Master NPI: 1578903000  
 3660 Park Sierra Dr Ste 110, Riverside, CA 92505  
 Accepting new patients  
 (626) 626-5567 **Hours: 8:00-2:00 Sat**  
 ✉ Elegantacupuncture@yahoo.com 🗣️ Eng, Spa, Chi, Vie, Mnd, Ctn 🇺🇸 L
- Pham, Tung**, Master NPI: 1578903000  
 3660 Park Sierra Dr Ste 110, Riverside, CA 92505  
 Accepting new patients  
 (626) 626-5567 **Hours: 8:00-2:00 Sat**  
 ✉ Elegantacupuncture@yahoo.com 🗣️ Eng, Spa, Chi, Vie, Mnd, Ctn 🇺🇸 L
- Ryu, Hu Ki**, Master NPI: 1326288000  
 6717 Idna Ave, Riverside, CA 92506  
 Accepting new patients  
 (213) 820-6040 **Hours: 10:00-5:00 M-Th**  
 ✉ hillsmedi@gmail.com 🗣️ Eng, Chi, Kor 🇺🇸 L
- Ryu, Hu Ki**, Master NPI: 1326288000  
 6717 Idna Ave, Riverside, CA 92506  
 Accepting new patients  
 (213) 820-6040 **Hours: 10:00-5:00 M-Th**  
 ✉ hillsmedi@gmail.com 🗣️ Eng, Chi, Kor 🇺🇸 L
- Yang, Sooncheol**, Master NPI: 1215581000  
 4300 Central Ave, Riverside, CA 92506  
 Accepting new patients  
 (800) 385-1130 **Hours: 8:00-5:00 M-F**  
 ✉ info@elimacu.com 🗣️ Eng, Spa, Chi, Kor 🇺🇸 L
- Yang, Sooncheol**, Master NPI: 1215581000  
 4300 Central Ave, Riverside, CA 92506  
 Accepting new patients  
 (800) 385-1130 **Hours: 8:00-5:00 M-F**  
 ✉ info@elimacu.com 🗣️ Eng, Spa, Chi, Kor 🇺🇸 L

### Allergy & Immunology / Alergias e Inmunología

- Cherry, William B**, MD  
 NPI: 1366429730 **Board Certified: Yes**  
 7117 Brockton Ave, Riverside, CA 92506 🚗 1351  
 Accepting new patients **CA#: A104582**  
 (951) 782-3681 **Hours: 8:30-5:30 M-F** 🗣️ Eng  
 🇺🇸 P, EB, IB, R, E, B **Hospitals: Parkview Community, Riverside Community IPAs: IEHP Direct, LSMA**

## Specialists / Especialistas

**Iqbal, Shams, MD** NPI: 1598846834 Board Certified: Yes  
3600 Lime St, Ste 516  
Riverside, CA 92501 ☎ 1406  
Accepting new patients CA#: A69076  
(951) 367-1060 Hours: 9:00-5:00 M-Th, 9:00-4:00 F  
🗣 Eng 🗳 L Hospitals: Rancho Springs,  
Riverside Community IPAs: ACMG, IEHP Direct, LSMA,  
OCN

**Patel, Amit I, MD** NPI: 1396734547 Board Certified: Yes  
4646 Brockton Ave, Ste 101  
Riverside, CA 92506 ☎ 1371  
Accepting new patients CA#: A40664  
(951) 774-2755 Hours: 9:00-5:00 MWF 🗣 Eng, Hin  
🗳 P, EB, IB, L Hospitals: Pomona Valley IPAs: ACMG

### Anesthesiology / Anestesiología

**Guiang, Rainier E, MD**  
NPI: 1548217821 Board Certified: Yes  
6900 Brockton Ave, Ste 103  
Riverside, CA 92506 ☎ 1342  
Accepting new patients CA#: A84296  
(951) 784-7111 Hours: 8:00-4:30 M-F  
✉ jarillysmom71@yahoo.com 🗣 Eng 🗳 L  
IPAs: IEHP Direct

### Audiology / Audiología

**Kumagai, Kevin E, AUD**  
NPI: 1619145174 Board Certified: No  
7117 Brockton Ave, Riverside, CA 92506 ☎ 1351  
Accepting new patients CA#: AU2578  
(951) 782-3887 Hours: 8:30-5:30 M-F 🗣 Eng  
🗳 P, EB, IB, R, E, B IPAs: IEHP Direct

**Milner, Floyd E, AUD**  
NPI: 1891881520 Board Certified: No  
7001 Indiana Ave, Ste 12  
Riverside, CA 92506 ☎ 1356  
Accepting new patients CA#: AU592  
(951) 778-0181 Hours: 9:00-5:00 M-F 🗣 Eng 🗳 L  
IPAs: Dignity Health Med Network

**Teele, Miriam E, AUD**  
NPI: 1225061922 Board Certified: No  
3975 Jackson St, Ste 204  
Riverside, CA 92503 ☎ 1269  
Accepting new patients CA#: AU1083  
(951) 977-9121 Hours: 8:30-5:00 M-Th, 8:30-3:00 F  
🗣 Eng 🗳 L IPAs: Dignity Health Med Network,  
IEHP Direct

### Bariatric Surgery / Cirugía Bariátrica

**Bernstein, David A, MD**  
NPI: 1982960704 Board Certified: No  
9041 Magnolia Ave, Ste 202  
Riverside, CA 92503 ☎ 1269  
Accepting new patients CA#: A149586  
(951) 352-5643 Hours: 8:00-5:00 M-Th, 8:00-4:30 F  
🗣 Eng, Spa 🗳 L Hospitals: Parkview Community,  
St Bernardine IPAs: IEHP Direct, OCN, PHN

**Coon, John L, MD** NPI: 1225086861 Board Certified: No  
3975 Jackson St, Ste 201  
Riverside, CA 92503 ☎ 1269  
Accepting new patients CA#: G31115  
(951) 687-9410 Hours: 9:00-5:00 M-F  
✉ newimagebariatric@yahoo.com 🗣 Eng 🗳 L  
Hospitals: Riverside Community IPAs: IEHP Direct

**Krahn, Douglas M, MD**  
NPI: 1922029677 Board Certified: No  
9041 Magnolia Ave, Ste 202  
Riverside, CA 92503 ☎ 1269  
Accepting new patients CA#: A64325  
(951) 352-5643 Hours: 8:00-5:00 M-Th, 8:00-4:30 F  
🗣 Eng, Spa 🗳 L Hospitals: Parkview Community,  
Riverside Community, St Bernardine  
IPAs: Dignity Health Med Network, IEHP Direct, LSMA,  
OCN, PHN

**Martin, David R, MD**  
NPI: 1720037807 Board Certified: No  
9041 Magnolia Ave, Ste 202  
Riverside, CA 92503 ☎ 1269  
Accepting new patients CA#: A62108  
(951) 352-5643 Hours: 8:00-5:00 M-Th, 8:00-4:30 F  
🗣 Eng, Spa 🗳 L Hospitals: Parkview Community,  
Riverside Community, St Bernardine  
IPAs: Dignity Health Med Network, IEHP Direct, OCN,  
PHN

### Cardiothoracic Surgery / Cirugía Cardiorácica

**Bansal, Neeraj, MD**  
NPI: 1720366792 Board Certified: Yes  
4500 Brockton Ave, Ste 317  
Riverside, CA 92501 ☎ 3685  
Accepting new patients CA#: A117010  
(951) 788-3930 Hours: 8:00-4:30 M-F 🗣 Eng, Hin 🗳 L  
Hospitals: Riverside Community, San Antonio,  
Temecula Valley Hospital/Hospital IPAs: IEHP Direct,  
LSMA

## Specialists / Especialistas

### Cernilia, James J, MD

NPI: 1891804423 **Board Certified:** Yes  
4500 Brockton Ave, Ste 317  
Riverside, CA 92501 ☎ 3685  
Accepting new patients **CA#:** A49898  
(951) 788-3930 **Hours:** 8:00-4:30 M-F 🗨 Eng 🇺🇸 L  
**Hospitals:** San Antonio **IPAs:** IEHP Direct

### Lee, Vincent G, MD NPI: 1548421886 **Board Certified:** Yes

4500 Brockton Ave, Ste 317  
Riverside, CA 92501 ☎ 3685  
Accepting new patients **CA#:** A86132  
(951) 788-3930 **Hours:** 8:00-4:30 M-F 🗨 Eng 🇺🇸 L  
**Hospitals:** San Antonio **IPAs:** IEHP Direct

### Vo, Quang T, MD NPI: 1821107749 **Board Certified:** Yes

3859 11th St, Riverside, CA 92501 ☎ 4230  
Accepting new patients **CA#:** A97959  
(714) 706-9868 **Hours:** 8:00-5:00 M-F 🗨 Eng, Vie 🇺🇸 L  
**Hospitals:** Riverside Community **IPAs:** IEHP Direct

## Cardiovascular Disease / Enfermedad Cardiovascular

### Abou Rjaili, Georges M, MD

NPI: 1073896544 **Board Certified:** Yes  
4500 Brockton Ave, Ste 203  
Riverside, CA 92501 ☎ 3685  
Accepting new patients **CA#:** A140214  
(951) 686-3600 **Hours:** 8:00-5:00 M-F 🗨 Eng, Spa, Frn, Ara 🇺🇸 L **Hospitals:** Parkview Community, Riverside Community **IPAs:** IEHP Direct

### Alesh, Issa G, MD NPI: 1750319778 **Board Certified:** Yes

6950 Brockton Ave, Ste 1  
Riverside, CA 92506 ☎ 1339  
Accepting new patients **CA#:** A128313  
(951) 684-6464 **Hours:** 8:00-4:30 M-F 🗨 Eng, Ara 🇺🇸 L  
**Hospitals:** San Bernardino Community, Riverside Community, San Antonio, St Bernardine  
**IPAs:** Dignity Health Med Network, IEHP Direct, LSMA, OCN, PHN

### Alturjuman, Ahmad M, MD

NPI: 1114980703 **Board Certified:** No  
4500 Brockton Ave, Ste 305  
Riverside, CA 92501 ☎ 3685  
Accepting new patients **CA#:** A64941  
(951) 680-0909 **Hours:** 8:00-5:00 M-F 🗨 Eng, Ara 🇺🇸 L  
**Hospitals:** Inland Valley Regional, Loma Linda, Parkview Community, Rancho Springs, Riverside Community, Temecula Valley Hospital/Hospital **IPAs:** IEHP Direct

### Amin, Jatin N, MD NPI: 1720021397 **Board Certified:** No

3770 Elizabeth St, Riverside, CA 92506 ☎ 1361  
Accepting new patients **CA#:** G82118  
(951) 352-3937 **Hours:** 9:00-4:30 M-F 🗨 Eng, Guj, Hin

🇺🇸 L **Hospitals:** Corona Regional, Inland Valley Regional, Menifee Global Medical Center, Parkview Community, Rancho Springs, Riverside Community **IPAs:** ACMG, Dignity Health Med Network, LSMA, OCN

### Amin, Jatin N, MD NPI: 1720021397 **Board Certified:** No

4244 Riverwalk Pkwy, Ste 150  
Riverside, CA 92505 ☎ 3673  
Accepting new patients **CA#:** G82118  
(951) 352-3937 **Hours:** 9:00-1:00 W 🗨 Eng, Guj, Hin  
🇺🇸 P, EB, R, E, L **Hospitals:** Corona Regional, Riverside Community **IPAs:** ACMG

### Biswas, Mimi S, MD

NPI: 1518970755 **Board Certified:** Yes  
3770 Elizabeth St, Riverside, CA 92506 ☎ 1361  
Accepting new patients **CA#:** A66654  
(951) 352-3937 **Hours:** 9:00-4:30 M-F 🗨 Eng, Ben 🇺🇸 L  
**Hospitals:** Corona Regional, Loma Linda, Parkview Community, Riverside Community  
**IPAs:** ACMG, LSMA, OCN, PHN

### Biswas, Mimi S, MD

NPI: 1518970755 **Board Certified:** Yes  
4244 Riverwalk Pkwy, Ste 150  
Riverside, CA 92505 ☎ 3673  
Accepting new patients **CA#:** A66654  
(951) 352-3937 **Hours:** 9:00-1:00 W 🗨 Eng, Ben  
🇺🇸 P, EB, R, E, L **Hospitals:** Parkview Community, Riverside Community **IPAs:** IEHP Direct

### Bokhari, Syed W, MD

NPI: 1619918943 **Board Certified:** Yes  
4646 Brockton Ave, Ste 301  
Riverside, CA 92506 ☎ 1371  
Accepting new patients **CA#:** A69346  
(951) 682-6900 **Hours:** 8:00-5:00 M-F 🗨 Eng, Urd, Hin  
🇺🇸 L **Hospitals:** Corona Regional, Parkview Community, Riverside Community, San Antonio, St Bernardine  
**IPAs:** ACMG, HVMG, IEHP Direct, LSMA, OCN, PHN

### Chen, Chiayu, MD NPI: 1972583821 **Board Certified:** Yes

4500 Brockton Ave, Ste 203  
Riverside, CA 92501 ☎ 3685  
Accepting new patients **CA#:** G53007  
(951) 686-3600 **Hours:** 8:00-5:00 M-F 🗨 Eng, Spa, Mnd  
🇺🇸 L **Hospitals:** Riverside Community **IPAs:** IEHP Direct

### Collins, Brian R, MD

NPI: 1063647576 **Board Certified:** No  
4500 Brockton Ave, Ste 305  
Riverside, CA 92501 ☎ 3685  
Accepting new patients **CA#:** A107833  
(951) 680-0909 **Hours:** 8:00-5:00 M-F 🗨 Eng 🇺🇸 L  
**Hospitals:** Inland Valley Regional, Riverside Community  
**IPAs:** IEHP Direct



## Specialists / Especialistas

**Cox, Jeremy M, DO** NPI: 1972831618 **Board Certified:** Yes  
3770 Elizabeth St, Riverside, CA 92506 ☎ 1361  
Accepting new patients **CA#:** 20A14007  
(951) 352-3937 **Hours:** 9:00-4:30 M-F 🗣 Eng 🇺🇸 L  
**Hospitals:** Riverside Community, San Gorgonio,  
St Bernardine **IPAs:** ACMG, Dignity Health Med Network,  
IEHP Direct, LSMA, OCN, PHN

**Essilfie, Gilbert, MD**

NPI: 1063785988 **Board Certified:** No  
3770 Elizabeth St, Riverside, CA 92506 ☎ 1361  
Accepting new patients **CA#:** A119929  
(951) 352-3937 **Hours:** 9:00-4:30 M-F 🗣 Eng 🇺🇸 L  
**Hospitals:** Riverside Community **IPAs:** IEHP Direct

**Kim, Edward T, MD**

NPI: 1609011204 **Board Certified:** Yes  
7117 Brockton Ave, Riverside, CA 92506 ☎ 1351  
Accepting new patients **CA#:** A136939  
(951) 782-3736 **Hours:** 8:30-5:30 M-F 🗣 Eng  
🇺🇸 P, EB, IB, R, E, B **Hospitals:** Parkview Community,  
Riverside Community **IPAs:** IEHP Direct, LSMA

**Messenger, Bradley S, MD**

NPI: 1356508170 **Board Certified:** Yes  
3770 Elizabeth St, Riverside, CA 92506 ☎ 1361  
Accepting new patients **CA#:** A111557  
(951) 352-3937 **Hours:** 9:00-4:30 M-F 🗣 Eng 🇺🇸 L  
**Hospitals:** Inland Valley Regional, Loma Linda,  
Menifee Global Medical Center, Rancho Springs,  
Riverside Community,  
Temecula Valley Hospital/Hospital **IPAs:** ACMG,  
Dignity Health Med Network, IEHP Direct, OCN, PHN

**Messenger, Bradley S, MD**

NPI: 1356508170 **Board Certified:** Yes  
4244 Riverwalk Pkwy, Ste 150  
Riverside, CA 92505 ☎ 3673  
Accepting new patients **CA#:** A111557  
(951) 352-3937 **Hours:** 9:00-1:00 W 🗣 Eng  
🇺🇸 P, EB, R, E, L **Hospitals:** Riverside Community  
**IPAs:** IEHP Direct

**Mukherjee, Ashis, MD**

NPI: 1487708343 **Board Certified:** Yes  
3390 University Ave, Ste 100  
Riverside, CA 92501 ☎ 1407  
Accepting new patients **CA#:** G70671  
(844) 827-8000 **Hours:** 8:00-5:00 M-F  
✉ haveaquestion@medsch.ucr.edu 🗣 Eng, Spa, Hin  
🇺🇸 P, EB, IB, E, L **Hospitals:** San Bernardino Community,  
Riverside Community, St Bernardine **IPAs:** IEHP Direct

**Mukherjee, Ashis, MD**

NPI: 1487708343 **Board Certified:** Yes  
6950 Brockton Ave, Ste 1  
Riverside, CA 92506 ☎ 1339  
Accepting new patients **CA#:** G70671

(951) 684-6464 **Hours:** 8:00-4:30 M-F 🗣 Eng, Hin 🇺🇸 L  
**Hospitals:** San Bernardino Community,  
Riverside Community, St Bernardine  
**IPAs:** Dignity Health Med Network, IEHP Direct, PHN

**Parekh, Niraj V, MD**

NPI: 1043416498 **Board Certified:** Yes  
3770 Elizabeth St, Riverside, CA 92506 ☎ 1361  
Accepting new patients **CA#:** A106262  
(951) 352-3937 **Hours:** 9:00-4:30 M-F 🗣 Eng, Guj 🇺🇸 L  
**Hospitals:** Corona Regional, Inland Valley Regional,  
Loma Linda, Rancho Springs, Riverside Community,  
Temecula Valley Hospital/Hospital **IPAs:** ACMG,  
Dignity Health Med Network, LSMA, PHN

**Patankar, Kaustubh V, MD**

NPI: 1083635593 **Board Certified:** Yes  
3770 Elizabeth St, Riverside, CA 92506 ☎ 1361  
Accepting new patients **CA#:** A43218  
(951) 352-3937 **Hours:** 9:00-4:30 M-F 🗣 Eng, Hin 🇺🇸 L  
**Hospitals:** Corona Regional, Loma Linda,  
Parkview Community, Riverside Community,  
San Gorgonio, St Bernardine **IPAs:** ACMG,  
Dignity Health Med Network, IEHP Direct, LSMA, PHN

**Popa-Radu, Matei, DO**

NPI: 1255561726 **Board Certified:** Yes  
4646 Brockton Ave, Ste 301  
Riverside, CA 92506 ☎ 1371  
Accepting new patients **CA#:** 20A16191  
(951) 682-6900 **Hours:** 8:00-5:00 M-F 🗣 Eng, Rum 🇺🇸 L  
**Hospitals:** Riverside Community **IPAs:** IEHP Direct, OCN

**Qasqas, Shadi A, MD**

NPI: 1740498328 **Board Certified:** Yes  
4440 Brockton Ave, Ste 300  
Riverside, CA 92501 ☎ 3685  
Accepting new patients **CA#:** A102826  
(951) 471-0200 **Hours:** 8:30-5:00 M-Th, 8:30-12:00 F  
🗣 Eng, Ara 🇺🇸 L **Hospitals:** Inland Valley Regional,  
Parkview Community, Rancho Springs,  
Riverside Community, San Antonio, St Bernardine  
**IPAs:** IEHP Direct

**Quan, Joseph, MD** NPI: 1174505077 **Board Certified:** Yes

7117 Brockton Ave, Riverside, CA 92506 ☎ 1351  
Accepting new patients **CA#:** G46211  
(951) 782-3629 **Hours:** 8:30-5:30 M-F 🗣 Eng  
🇺🇸 P, EB, IB, R, E, B **Hospitals:** Parkview Community,  
Riverside Community **IPAs:** IEHP Direct, LSMA

**Riangwiwat, Tanawan, MD**

NPI: 1497137921 **Board Certified:** Yes  
6950 Brockton Ave, Ste 1  
Riverside, CA 92506 ☎ 1339  
Accepting new patients **CA#:** A178685  
(951) 684-6464 **Hours:** 8:00-4:30 M-F 🗣 Eng, Lao, Tha

## Specialists / Especialistas

L **Hospitals:** San Bernardino Community, Riverside Community, St Bernardine  
**IPAs:** Dignity Health Med Network, IEHP Direct

### Sangodkar, Sandeep C, DO

NPI: 1124331012 **Board Certified:** Yes  
3770 Elizabeth St, Riverside, CA 92506 📞 1361  
Accepting new patients **CA#:** 20A15505  
(951) 352-3937 **Hours:** 9:00-4:30 M-F 🗣️ Eng, Mar L  
**Hospitals:** Riverside Community, San Gorgonio  
**IPAs:** Dignity Health Med Network, IEHP Direct, LSMA, OCN, PHN

### Sangodkar, Sandeep C, DO

NPI: 1124331012 **Board Certified:** Yes  
4244 Riverwalk Pkwy, Ste 150  
Riverside, CA 92505 📞 3673  
Accepting new patients **CA#:** 20A15505  
(951) 781-6335 **Hours:** 9:00-1:00 W 🗣️ Eng, Mar  
 P, EB, R, E, L **Hospitals:** San Gorgonio **IPAs:** IEHP Direct

### Sarcon, Annahita K, MD

NPI: 1265745848 **Board Certified:** Yes  
3390 University Ave, Ste 100  
Riverside, CA 92501 📞 1407  
Accepting new patients **CA#:** A133619  
(844) 827-8000 **Hours:** 8:00-5:00 M-F  
✉️ haveaquestion@medsch.ucr.edu 🗣️ Eng, Spa  
 P, EB, IB, E, L **Hospitals:** St Bernardine **IPAs:** IEHP Direct

### Seaman, Christopher B, MD

NPI: 1306030242 **Board Certified:** Yes  
3770 Elizabeth St, Riverside, CA 92506 📞 1361  
Accepting new patients **CA#:** A101377  
(951) 352-3937 **Hours:** 9:00-4:30 M-F 🗣️ Eng L  
**Hospitals:** Chino Valley, San Bernardino Community, Corona Regional, Montclair, Riverside Community, St Bernardine **IPAs:** IEHP Direct, PHN

### Sethi, Prabhdeep S, MD

NPI: 1154379147 **Board Certified:** Yes  
6950 Brockton Ave, Ste 1  
Riverside, CA 92506 📞 1339  
Accepting new patients **CA#:** C53198  
(951) 684-6464 **Hours:** 8:00-4:30 M-F 🗣️ Eng, Hin L  
**Hospitals:** San Bernardino Community, Riverside Community, San Antonio, St Bernardine  
**IPAs:** ACMG, IEHP Direct, OCN

### Varadarajan, Padmini, MD

NPI: 1255379301 **Board Certified:** Yes  
3390 University Ave, Ste 100  
Riverside, CA 92501 📞 1407  
Accepting new patients **CA#:** A67664  
(844) 827-8000 **Hours:** 8:00-5:00 M-F  
✉️ haveaquestion@medsch.ucr.edu 🗣️ Eng, Spa, Hin  
 P, EB, IB, E, L **Hospitals:** Loma Linda, St Bernardine

**IPAs:** IEHP Direct

### Waked, Alain A, MD

NPI: 1932304813 **Board Certified:** Yes  
4500 Brockton Ave, Ste 203  
Riverside, CA 92501 📞 3685  
Accepting new patients **CA#:** A143528  
(951) 686-3600 **Hours:** 8:00-5:00 M-F 🗣️ Eng, Spa, Frn, Ara L **Hospitals:** Riverside Community  
**IPAs:** IEHP Direct

## Chiropractor / Quiropráctico

### Crowley, Matthew C, DC

NPI: 1699854133 **Board Certified:** No  
7065 Indiana Ave, Ste 110  
Riverside, CA 92506 📞 1344  
Accepting new patients **CA#:** DC25424  
(954) 476-0115 **Hours:** 8:30-5:00 M-F 🗣️ Eng L  
**IPAs:** IEHP Direct

### Mansour, Rashad G, DC

NPI: 1760821334 **Board Certified:** No  
7065 Indiana Ave, Ste 100  
Riverside, CA 92506 📞 1344  
Accepting new patients **CA#:** DC32665  
(951) 476-0115 **Hours:** 8:30-5:00 M-F 🗣️ Eng L  
**IPAs:** IEHP Direct

### Oh, Stanley K, DC NPI: 1356325823 **Board Certified:** No

6405 Day St, Riverside, CA 92507 📞 1703  
Accepting new patients **CA#:** DC25483  
(951) 697-5572 **Hours:** 8:30-5:30 M-F 🗣️ Eng  
 P, EB, IB, R, E, B **IPAs:** IEHP Direct

### Rojas, Raymond G, DC

NPI: 1487933602 **Board Certified:** No  
4371 Latham St, Ste 200  
Riverside, CA 92501 📞 1394  
Accepting new patients **CA#:** DC31630  
(833) 867-4642 **Hours:** 8:00-5:00 M-F 🗣️ Eng L  
**IPAs:** IEHP Direct

### Scott, Robert J, DC

NPI: 1518986173 **Board Certified:** No  
9380 Magnolia Ave, Riverside, CA 92503 📞 3679  
Accepting new patients **CA#:** DC26137  
(951) 373-5620 **Hours:** 8:00-5:30 M-F 🗣️ Eng, Spa  
 P, IB, E, L **IPAs:** IEHP Direct

### Scott, Roylene D, DC

NPI: 1295004026 **Board Certified:** No  
9380 Magnolia Ave, Riverside, CA 92503 📞 3679  
Accepting new patients **CA#:** DC26036  
(951) 373-5620 **Hours:** 8:00-5:30 M-F 🗣️ Eng, Spa  
 P, IB, E, L **IPAs:** IEHP Direct

## Specialists / Especialistas

### Shaffer, David C, DC

NPI: 1700893161 Board Certified: No  
7065 Indiana Ave, Ste 110  
Riverside, CA 92506 ☎ 1344  
Accepting new patients CA#: DC27166  
(951) 476-0115 Hours: 8:30-5:00 M-F 🗣 Eng ♿ L  
IPAs: IEHP Direct

### Sherafat, Seyedamir, DC

NPI: 1548342017 Board Certified: No  
6276 River Crest Dr, Ste A  
Riverside, CA 92507 ☎ 4646  
Accepting new patients CA#: DC24584  
(951) 413-0200 Hours: 8:00-5:00 M-Th, 8:00-2:00 F  
🗣 Eng, Spa, Per, Fai, Arm ♿ L IPAs: ACMG, IEHP Direct

### Tafreshi, Masoud E, DC

NPI: 1154439826 Board Certified: No  
4121 Brockton Ave, Ste 108  
Riverside, CA 92501 ☎ 1380  
Accepting new patients CA#: DC25186  
(951) 778-1130 Hours: 9:00-6:00 MWF, 9:00-12:00 Th  
🗣 Eng, Per, Fai ♿ L IPAs: IEHP Direct

### Critical Care Medicine / Cuidado Crítico

#### Mendoza, Liliana A, DO

NPI: 1174882450 Board Certified: Yes  
4234 Riverwalk Pkwy, Ste 230  
Riverside, CA 92505 ☎ 3673  
Accepting new patients CA#: 20A15446  
(951) 781-3672 Hours: 8:00-5:00 M-F 🗣 Eng ♿ L  
Hospitals: Riverside Community IPAs: IEHP Direct

#### Taylor, Jamie L, MD

NPI: 1437217767 Board Certified: Yes  
4510 Brockton Ave, Ste 175  
Riverside, CA 92501 ☎ 1372  
Accepting new patients CA#: A86675  
(310) 400-0645 Hours: 9:00-5:00 M-F 🗣 Eng ♿ L  
Hospitals: Riverside Community IPAs: IEHP Direct

### Dermatology / Dermatología

#### Bhupathy, Anand R, DO

NPI: 1881790418 Board Certified: Yes  
7160 Brockton Ave, 2nd Fl  
Riverside, CA 92506 ☎ 1357  
Accepting new patients CA#: 20A6177  
(951) 782-3818 Hours: 8:30-5:30 M-F 🗣 Eng ♿ L  
IPAs: IEHP Direct

#### Delaney, Amy M, MD

NPI: 1033371844 Board Certified: Yes  
6405 Day St, Riverside, CA 92507 ☎ 1703  
Accepting new patients CA#: A121729  
(951) 697-5412 Hours: 8:30-5:30 M-F 🗣 Eng  
♿ P, EB, IB, R, E, B IPAs: IEHP Direct

#### Esche, Clemens, MD

NPI: 1790826394 Board Certified: Yes  
9041 Magnolia Ave, Ste 206  
Riverside, CA 92503 ☎ 1269  
Accepting new patients CA#: C163030  
(951) 354-2220 Hours: 8:00-5:00 M-F 🗣 Eng, Spa, Ger,  
Rus ♿ L IPAs: OCN

#### Fowler, Vincent R, MD

NPI: 1548368749 Board Certified: Yes  
9041 Magnolia Ave, Ste 206  
Riverside, CA 92503 ☎ 1269  
Accepting existing patients CA#: A30049  
(951) 354-2220 Hours: 8:00-5:00 M-F 🗣 Eng, Spa ♿ L  
IPAs: ACMG, HVMG, LSMA, OCN, PHN

#### Kheradmand, Shiva, DO

NPI: 1457884298 Board Certified: Yes  
9041 Magnolia Ave, Ste 206  
Riverside, CA 92503 ☎ 1269  
Accepting existing patients CA#: 20A18822  
(951) 354-2220 Hours: 8:00-5:00 M-F 🗣 Eng, Spa ♿ L  
IPAs: LSMA, OCN

#### Koupaie, Jafar, MD NPI: 1508940644 Board Certified: Yes

8990 Garfield St, Ste 3  
Riverside, CA 92503 ☎ 1263  
Accepting new patients CA#: C51581  
(951) 525-3548 Hours: 9:00-5:00 M-F  
✉ adscsmvsb@gmail.com 🗣 Eng, Spa, Per, Fai ♿ L  
IPAs: IEHP Direct

#### Koupaie, Jafar, MD NPI: 1508940644 Board Certified: Yes

9889 Magnolia Ave, Ste A  
Riverside, CA 92503 ☎ 1250  
Accepting new patients CA#: C51581  
(951) 525-3548 Hours: 9:00-5:00 M-F 🗣 Eng, Per, Fai  
♿ L IPAs: PHN

#### Leong, Tracy S, MD

NPI: 1003133216 Board Certified: Yes  
7160 Brockton Ave, 2nd Fl  
Riverside, CA 92506 ☎ 1357  
Accepting new patients CA#: A119718  
(951) 782-3837 Hours: 8:30-5:30 M-F 🗣 Eng ♿ L  
IPAs: IEHP Direct

#### Levin, Jacqueline M, DO

NPI: 1164653093 Board Certified: Yes  
4244 Riverwalk Pkwy, Ste 170  
Riverside, CA 92505 ☎ 3673  
Accepting new patients CA#: 20A12190  
(951) 736-7435 Hours: 8:00-5:00 M-F 🗣 Eng ♿ L  
IPAs: Dignity Health Med Network, IEHP Direct, OCN



## Specialists / Especialistas

### Mitchell, Jesse D, MD

NPI: 1235357252 Board Certified: Yes  
8990 Garfield St, Ste 3  
Riverside, CA 92503 ☎ 1263  
Accepting new patients CA#: C43311  
(951) 525-3548 Hours: 9:00-5:00 M-F  
✉ adscsmvsb@gmail.com 🗣 Eng, Spa ♿ L IPAs: LSMA

### Mitchell, Jesse D, MD

NPI: 1235357252 Board Certified: Yes  
9889 Magnolia Ave, Ste A  
Riverside, CA 92503 ☎ 1250  
Accepting new patients CA#: C43311  
(951) 525-3548 Hours: 9:00-5:00 M-F 🗣 Eng ♿ L  
IPAs: IEHP Direct

### Munyon, Thomas G, MD

NPI: 1568481588 Board Certified: Yes  
9041 Magnolia Ave, Ste 206  
Riverside, CA 92503 ☎ 1269  
Accepting existing patients CA#: A30666  
(951) 354-2220 Hours: 8:00-5:00 M-F 🗣 Eng, Spa ♿ L  
IPAs: Dignity Health Med Network

### Saied, Nagi K, MD NPI: 1962556548 Board Certified: Yes

9041 Magnolia Ave, Ste 206  
Riverside, CA 92503 ☎ 1269  
Accepting existing patients CA#: A26798  
(951) 354-2220 Hours: 8:00-5:00 M-F 🗣 Eng, Spa, Frn, Ara ♿ L IPAs: ACMG, Dignity Health Med Network, IEHP Direct, OCN, PHN

### Sako, Eric Y, MD NPI: 1982022166 Board Certified: Yes

9041 Magnolia Ave, Ste 206  
Riverside, CA 92503 ☎ 1269  
Accepting new patients CA#: A137676  
(951) 354-2220 Hours: 8:00-5:00 M-F 🗣 Eng, Spa ♿ L  
IPAs: ACMG, Dignity Health Med Network, LSMA, OCN

### Seyfzadeh, Manouchehr, MD

NPI: 1306895974 Board Certified: Yes  
9889 Magnolia Ave, Ste A  
Riverside, CA 92503 ☎ 1250  
Accepting new patients CA#: A62453  
(951) 525-3548 Hours: 9:00-5:00 M-F 🗣 Eng, Per, Fai, Ger ♿ L IPAs: IEHP Direct, LSMA, OCN

### Shiell, Ronald D, MD

NPI: 1285687384 Board Certified: Yes  
4244 Riverwalk Pkwy, Ste 170  
Riverside, CA 92505 ☎ 3673  
Accepting new patients CA#: G70359  
(951) 736-7432 Hours: 8:00-5:00 M-F 🗣 Eng ♿ L  
IPAs: ACMG, Dignity Health Med Network, IEHP Direct

### Stoddard Lyndsey, Marie A, MD

NPI: 1477096782 Board Certified: No  
4244 Riverwalk Pkwy, Ste 170  
Riverside, CA 92505 ☎ 3673  
Accepting new patients CA#: A171336  
(951) 736-7435 Hours: 8:00-5:00 M-F 🗣 Eng ♿ L  
IPAs: ACMG, LSMA, OCN, PHN

## Diagnostic Radiology / Radiología Diagnóstica

### Aziz, Khadija, MD NPI: 1336186097 Board Certified: Yes

3900 Sherman Dr, Ste 100, 110  
Riverside, CA 92503 ☎ 1290  
Clinic Name: Beverly Radiology Medical Group  
Accepting new patients CA#: C53035  
(951) 682-1099 Hours: 8:00-5:00 M-F  
Clinic Hours 2: 7:00-5:30 M-WF, 7:00-10:00 Th 🗣 Eng ♿ L  
IPAs: IEHP Direct

### Aziz, Khadija, MD NPI: 1336186097 Board Certified: Yes

4334 Central Ave, Riverside, CA 92506 ☎ 1332  
Accepting new patients CA#: C53035  
(951) 682-1099 Hours: 8:00-5:00 M-F 🗣 Eng ♿ L  
IPAs: IEHP Direct

### Aziz, Khadija, MD NPI: 1336186097 Board Certified: Yes

6485 Day St, Ste 101  
Riverside, CA 92507 ☎ 4271  
Accepting new patients CA#: C53035  
(951) 200-5410 Hours: 8:00-5:00 M-F 🗣 Eng, Spa ♿ L  
IPAs: IEHP Direct

### Berman, Jack L, MD

NPI: 1417977786 Board Certified: Yes  
3900 Sherman Dr, Ste 100  
Riverside, CA 92503 ☎ 1290  
Accepting new patients CA#: C33328  
(951) 682-1099 Hours: 8:00-5:00 M-F 🗣 Eng ♿ L  
IPAs: IEHP Direct

### Berman, Jack L, MD

NPI: 1417977786 Board Certified: Yes  
4334 Central Ave, Riverside, CA 92506 ☎ 1332  
Accepting new patients CA#: C33328  
(951) 682-1099 Hours: 8:00-5:00 M-F 🗣 Eng ♿ L  
IPAs: IEHP Direct

### Berman, Jack L, MD

NPI: 1417977786 Board Certified: Yes  
6485 Day St, Ste 101  
Riverside, CA 92507 ☎ 4271  
Accepting new patients CA#: C33328  
(951) 682-1099 Hours: 8:00-5:00 M-F 🗣 Eng, Spa ♿ L  
IPAs: IEHP Direct

### Chafetz, Neil I, MD NPI: 1568599678 Board Certified: Yes

6941 Brockton Ave, Riverside, CA 92506 ☎ 1342  
Accepting new patients CA#: G29504

## Specialists / Especialistas

(951) 682-4402 **Hours:** 7:00-8:00 M-F  
 ✉ schedule@oracleimaging.com 🗣 Eng, Spa ♿ L  
 IPAs: IEHP Direct

### Correia, Jennifer, MD

NPI: 1215357678 **Board Certified:** Yes  
 4445 Magnolia Ave, Riverside, CA 92501 🚗 1382  
 Accepting new patients **CA#:** A168444  
 (951) 788-3400 **Hours:** 8:00-5:00 M-F 🗣 Eng ♿ L  
**Hospitals:** Riverside Community, St Mary  
 IPAs: IEHP Direct

### Correia, Jennifer, MD

NPI: 1215357678 **Board Certified:** Yes  
 4500 Brockton Ave, Ste 219  
 Riverside, CA 92501 🚗 3685  
 Accepting new patients **CA#:** A168444  
 (951) 276-7550 **Hours:** 8:00-4:30 M-F 🗣 Eng ♿ L  
**Hospitals:** Riverside Community, St Mary  
 IPAs: IEHP Direct

### Crues, John V, MD NPI: 1255333480 **Board Certified:** Yes

3900 Sherman Dr, Ste 100  
 Riverside, CA 92503 🚗 1290  
 Accepting new patients **CA#:** G42105  
 (951) 682-1099 **Hours:** 8:00-5:00 M-F 🗣 Eng ♿ L  
 IPAs: IEHP Direct

### Crues, John V, MD NPI: 1255333480 **Board Certified:** Yes

4334 Central Ave, Riverside, CA 92506 🚗 1332  
 Accepting new patients **CA#:** G42105  
 (951) 682-1099 **Hours:** 8:00-5:00 M-F 🗣 Eng ♿ L  
 IPAs: IEHP Direct

### Crues, John V, MD NPI: 1255333480 **Board Certified:** Yes

6485 Day St, Ste 101  
 Riverside, CA 92507 🚗 4271  
 Accepting new patients **CA#:** G42105  
 (951) 200-5410 **Hours:** 8:00-5:00 M-F 🗣 Eng, Spa ♿ L  
 IPAs: IEHP Direct

### Matloubi, Nader, MD

NPI: 1578770806 **Board Certified:** Yes  
 3900 Sherman Dr, Ste 100  
 Riverside, CA 92503 🚗 1290  
 Accepting new patients **CA#:** A83135  
 (951) 682-1099 **Hours:** 8:00-5:00 M-F 🗣 Eng ♿ L  
 IPAs: IEHP Direct

### Matloubi, Nader, MD

NPI: 1578770806 **Board Certified:** Yes  
 4334 Central Ave, Riverside, CA 92506 🚗 1332  
 Accepting new patients **CA#:** A83135  
 (951) 682-1099 **Hours:** 8:00-5:00 M-F 🗣 Eng ♿ L  
 IPAs: IEHP Direct

### Stout, Charles E, MD

NPI: 1679770994 **Board Certified:** Yes  
 4445 Magnolia Ave, Riverside, CA 92501 🚗 1382  
 Accepting new patients **CA#:** A100577  
 (951) 338-4910 **Hours:** 8:00-5:00 M-F 🗣 Eng ♿ L  
**Hospitals:** Riverside Community IPAs: IEHP Direct

### Teitelbaum, George P, MD

NPI: 1982645602 **Board Certified:** Yes  
 4445 Magnolia Ave, Riverside, CA 92501 🚗 1382  
 Accepting new patients **CA#:** G45097  
 (951) 338-4910 **Hours:** 8:00-5:00 M-F 🗣 Eng ♿ L  
**Hospitals:** Riverside Community IPAs: IEHP Direct

### Thierry, Andrew P, MD

NPI: 1184814006 **Board Certified:** Yes  
 4381 Brockton Ave, Riverside, CA 92501 🚗 1378  
 Accepting new patients **CA#:** A112782  
 (877) 674-8888 **Hours:** 8:00-5:00 M-F 🗣 Eng ♿ L  
 IPAs: IEHP Direct

### Yagnik, Vinay D, MD

NPI: 1457614406 **Board Certified:** Yes  
 4445 Magnolia Ave, Riverside, CA 92501 🚗 1382  
 Accepting new patients **CA#:** A130111  
 (951) 788-3400 **Hours:** 8:00-5:00 M-F 🗣 Eng ♿ L  
**Hospitals:** Riverside Community, St Mary  
 IPAs: IEHP Direct

### Yagnik, Vinay D, MD

NPI: 1457614406 **Board Certified:** Yes  
 4500 Brockton Ave, Ste 219  
 Riverside, CA 92501 🚗 3685  
 Accepting new patients **CA#:** A130111  
 (951) 276-7550 **Hours:** 8:00-4:30 M-F 🗣 Eng ♿ L  
**Hospitals:** Riverside Community, St Mary  
 IPAs: IEHP Direct

## Dietician/Nutritionist / Dietista/Nutricionista

### Berenson, Joyce B, RD

NPI: 1487701603 **Board Certified:** No  
 11801 Pierce St, Ste 200  
 Riverside, CA 92505 🚗 4213  
 Accepting new patients **CA#:** RD832911  
 (951) 750-0085 **Hours:** 9:00-5:00 M-F, 9:00-12:00 Sat  
 🗣 Eng ♿ L IPAs: IEHP Direct

### Blucher, Cheri L, RD

NPI: 1174707038 **Board Certified:** No  
 5256 Mission Blvd, Riverside, CA 92509 🚗 1337  
 Accepting new patients **CA#:** RD819877  
 (951) 955-0840 **Hours:** 7:30-5:00 MT, 7:30-7:30 W-F,  
 8:30-7:30 Sat 🗣 Eng ♿ P, EB, IB, R, E, T, B  
 IPAs: IEHP Direct

## Specialists / Especialistas

### Blucher, Cheri L, RD

NPI: 1174707038 ◆ **Board Certified:** No  
7140 Indiana Ave, Riverside, CA 92504 ☎ 1338  
Accepting new patients CA#: RD819877  
(951) 358-6000 **Hours: 7:30-5:00 MT, 7:30-7:30 W-F,**  
**8:30-7:30 Sat** 🗣 Eng 🗳 P, EB, IB, R, E, T, B  
IPAs: IEHP Direct

### Carr, Jenny, RD NPI: 1003562745 ◆ **Board Certified:** No

5256 Mission Blvd, Riverside, CA 92509 ☎ 1337  
Accepting new patients CA#: RD86059185  
(951) 955-0840 **Hours: 7:30-5:00 MT, 7:30-7:30 W-F,**  
**8:30-7:30 Sat** 🗣 Eng 🗳 P, EB, IB, R, E, T, B  
IPAs: IEHP Direct

### Carr, Jenny, RD NPI: 1003562745 ◆ **Board Certified:** No

7140 Indiana Ave, Riverside, CA 92504 ☎ 1338  
Accepting new patients CA#: RD86059185  
(951) 358-6000 **Hours: 7:30-5:00 MT, 7:30-7:30 W-F,**  
**8:30-7:30 Sat** 🗣 Eng 🗳 P, EB, IB, R, E, T, B  
IPAs: IEHP Direct

### Char, Chassitie T, RD

NPI: 1992432124 ◆ **Board Certified:** No  
5256 Mission Blvd, Riverside, CA 92509 ☎ 1337  
Accepting new patients CA#: RD86199241  
(951) 955-0840 **Hours: 7:30-5:00 MT, 7:30-7:30 W-F,**  
**8:30-7:30 Sat** 🗣 Eng 🗳 P, EB, IB, R, E, T, B  
IPAs: IEHP Direct

### Char, Chassitie T, RD

NPI: 1992432124 ◆ **Board Certified:** No  
7140 Indiana Ave, Riverside, CA 92504 ☎ 1338  
Accepting new patients CA#: RD86199241  
(951) 358-6000 **Hours: 7:30-5:00 MT, 7:30-7:30 W-F,**  
**8:30-7:30 Sat** 🗣 Eng 🗳 P, EB, IB, R, E, T, B  
IPAs: IEHP Direct

### Chen, Chun-Ching, RD

NPI: 1679230189 ◆ **Board Certified:** No  
5256 Mission Blvd, Riverside, CA 92509 ☎ 1337  
Accepting new patients CA#: RD934230  
(951) 955-0840 **Hours: 7:30-5:00 MT, 7:30-7:30 W-F,**  
**8:30-7:30 Sat** 🗣 Eng, Mnd 🗳 P, EB, IB, R, E, T, B  
IPAs: IEHP Direct

### Chen, Chun-Ching, RD

NPI: 1679230189 ◆ **Board Certified:** No  
7140 Indiana Ave, Riverside, CA 92504 ☎ 1338  
Accepting new patients CA#: RD934230  
(951) 358-6000 **Hours: 7:30-5:00 MT, 7:30-7:30 W-F,**  
**8:30-7:30 Sat** 🗣 Eng, Mnd 🗳 P, EB, IB, R, E, T, B  
IPAs: IEHP Direct

### Christensen, Angela, RD

NPI: 1851813398 **Board Certified:** No  
11801 Pierce St, Ste 200  
Riverside, CA 92505 ☎ 4213  
Accepting new patients CA#: RD869817  
(951) 750-0085 **Hours: 9:00-5:00 M-F, 9:00-12:00 Sat**  
🗣 Eng 🗳 L IPAs: IEHP Direct

### Cline, Melissa D, RD

NPI: 1255536538 **Board Certified:** No  
11801 Pierce St, Ste 200  
Riverside, CA 92505 ☎ 4213  
Accepting new patients CA#: RD995941  
(951) 750-0085 **Hours: 9:00-5:00 M-F, 9:00-12:00 Sat**  
🗣 Eng 🗳 L IPAs: IEHP Direct

### Cruz-Zuniga, Jazmin, RD

NPI: 1376266973 ◆ **Board Certified:** No  
5256 Mission Blvd, Riverside, CA 92509 ☎ 1337  
Accepting new patients CA#: RD86024768  
(951) 955-0840 **Hours: 7:30-5:00 M-F** 🗣 Eng  
🗳 P, EB, IB, R, E, T, B IPAs: IEHP Direct

### Cruz-Zuniga, Jazmin, RD

NPI: 1376266973 ◆ **Board Certified:** No  
7140 Indiana Ave, Riverside, CA 92504 ☎ 1338  
Accepting new patients CA#: RD86024768  
(951) 358-6000 **Hours: 7:30-5:00 M-F** 🗣 Eng  
🗳 P, EB, IB, R, E, T, B IPAs: IEHP Direct

### Edwards, Kimberly C, RD

NPI: 1447691274 **Board Certified:** No  
3610 Central Ave, Ste 400  
Riverside, CA 92506 ☎ 1362  
Accepting new patients CA#: RD912518  
(951) 330-4360 **Hours: 8:00-5:00 M-F** 🗣 Eng 🗳 L  
IPAs: IEHP Direct

### Favela, Edna K (Karina), RD

NPI: 1871965665 **Board Certified:** No  
11801 Pierce St, Ste 200  
Riverside, CA 92505 ☎ 4213  
Accepting new patients CA#: RD1000367  
(951) 750-0085 **Hours: 9:00-5:00 M-F, 9:00-12:00 Sat**  
🗣 Eng 🗳 L IPAs: IEHP Direct

### Granberry, Tracy R, RD

NPI: 1376028340 **Board Certified:** No  
11801 Pierce St, Ste 200  
Riverside, CA 92505 ☎ 4213  
Accepting new patients CA#: RD920321  
(951) 750-0085 **Hours: 9:00-5:00 M-F, 9:00-12:00 Sat**  
🗣 Eng 🗳 L IPAs: IEHP Direct

### Hoxter, Gayle L, RD

NPI: 1699432377 ◆ **Board Certified:** No  
5256 Mission Blvd, Riverside, CA 92509 ☎ 1337  
Accepting new patients CA#: RD611341



## Specialists / Especialistas

(951) 955-0840 Hours: 7:30-5:00 MT, 7:30-7:30 W-F,  
8:30-7:30 Sat 🗣️ Eng 🗿 P, EB, IB, R, E, T, B  
IPAs: IEHP Direct

### Hoxter, Gayle L, RD

NPI: 1699432377 ✦ Board Certified: No  
7140 Indiana Ave, Riverside, CA 92504 📞 1338  
Accepting new patients CA#: RD611341  
(951) 358-6000 Hours: 7:30-5:00 MT, 7:30-7:30 W-F,  
8:30-7:30 Sat 🗣️ Eng 🗿 P, EB, IB, R, E, T, B  
IPAs: IEHP Direct

### Kimani, Rahab N, RD

NPI: 1336806926 ✦ Board Certified: No  
5256 Mission Blvd, Riverside, CA 92509 📞 1337  
Accepting new patients CA#: RD86106676  
(951) 955-0840 Hours: 7:30-5:00 MT, 7:30-7:30 W-F,  
8:30-7:30 Sat 🗣️ Eng 🗿 P, EB, IB, R, E, T, B  
IPAs: IEHP Direct

### Kimani, Rahab N, RD

NPI: 1336806926 ✦ Board Certified: No  
7140 Indiana Ave, Riverside, CA 92504 📞 1338  
Accepting new patients CA#: RD86106676  
(951) 358-6000 Hours: 7:30-5:00 MT, 7:30-7:30 W-F,  
8:30-7:30 Sat 🗣️ Eng 🗿 P, EB, IB, R, E, T, B  
IPAs: IEHP Direct

### Lalla, Sneha, RD NPI: 1518564830 Board Certified: No

4097 Trail Creek Rd, Ste 101  
Riverside, CA 92505 📞 4213  
Accepting new patients CA#: RD86108226  
(951) 318-3024 Hours: 9:00-5:00 M-F  
✉️ lvargasrd@gmail.com 🗣️ Eng 🗿 L IPAs: OCN

### Licto, Alvaro, RD NPI: 1770760530 Board Certified: No

4097 Trail Creek Rd, Ste 101  
Riverside, CA 92505 📞 4213  
Accepting new patients CA#: RD954507  
(909) 528-0317 Hours: 8:00-7:00 M-F 🗣️ Eng 🗿 L  
IPAs: ACMG, IEHP Direct

### Martin, Cynthia J, RD

NPI: 1740408277 Board Certified: No  
3637 Arlington Ave, Ste E202  
Riverside, CA 92506 📞 1353  
Accepting new patients CA#: RD7058900  
(951) 301-3729 Hours: 8:00-5:00 M-F 🗣️ Eng 🗿 L  
IPAs: IEHP Direct

### Martin, Cynthia J, RD

NPI: 1740408277 Board Certified: No  
4445 Magnolia Ave, Riverside, CA 92501 📞 1382  
Accepting new patients CA#: RD7058900  
(951) 301-3729 Hours: 8:00-5:00 M-F 🗣️ Eng 🗿 L  
IPAs: IEHP Direct

### McCarthy, Maureen M, RD

NPI: 1497410120 ✦ Board Certified: No  
5256 Mission Blvd, Riverside, CA 92509 📞 1337  
Accepting new patients CA#: RD715291  
(951) 955-0840 Hours: 7:30-5:00 MT, 7:30-7:30 W-F,  
8:30-7:30 Sat 🗣️ Eng 🗿 P, EB, IB, R, E, T, B  
IPAs: IEHP Direct

### McCarthy, Maureen M, RD

NPI: 1497410120 ✦ Board Certified: No  
7140 Indiana Ave, Riverside, CA 92504 📞 1338  
Accepting new patients CA#: RD715291  
(951) 358-6000 Hours: 7:30-5:00 MT, 7:30-7:30 W-F,  
8:30-7:30 Sat 🗣️ Eng 🗿 P, EB, IB, R, E, T, B  
IPAs: IEHP Direct

### Padilla, Rebekah K, RD

NPI: 1770200701 ✦ Board Certified: No  
5256 Mission Blvd, Riverside, CA 92509 📞 1337  
Accepting new patients CA#: RD816101  
(951) 955-0840 Hours: 8:00-5:00 M-F 🗣️ Eng  
🗿 P, EB, IB, R, E, T, B IPAs: IEHP Direct

### Padilla, Rebekah K, RD

NPI: 1770200701 ✦ Board Certified: No  
7140 Indiana Ave, Riverside, CA 92504 📞 1338  
Accepting new patients CA#: RD816101  
(951) 358-6000 Hours: 8:00-5:00 M-F 🗣️ Eng  
🗿 P, EB, IB, R, E, T, B IPAs: IEHP Direct

### Rodriguez, Sophie G, RD

NPI: 1548987498 ✦ Board Certified: No  
5256 Mission Blvd, Riverside, CA 92509 📞 1337  
Accepting new patients CA#: RD86114517  
(951) 955-0840 Hours: 7:30-5:00 MT, 7:30-7:30 W-F,  
8:30-7:30 Sat 🗣️ Eng 🗿 P, EB, IB, R, E, T, B  
IPAs: IEHP Direct

### Rodriguez, Sophie G, RD

NPI: 1548987498 ✦ Board Certified: No  
7140 Indiana Ave, Riverside, CA 92504 📞 1338  
Accepting new patients CA#: RD86114517  
(951) 358-6000 Hours: 7:30-5:00 MT, 7:30-7:30 W-F,  
8:30-7:30 Sat 🗣️ Eng 🗿 P, EB, IB, R, E, T, B  
IPAs: IEHP Direct

### Rodriguez, Izell M, RD

NPI: 1508528019 ✦ Board Certified: No  
5256 Mission Blvd, Riverside, CA 92509 📞 1337  
Accepting new patients CA#: RD86007564  
(951) 955-0840 Hours: 7:30-5:00 MT, 7:30-7:30 W-F,  
8:30-7:30 Sat 🗣️ Eng 🗿 P, EB, IB, R, E, T, B  
IPAs: IEHP Direct

### Rodriguez, Izell M, RD

NPI: 1508528019 ✦ Board Certified: No  
7140 Indiana Ave, Riverside, CA 92504 📞 1338  
Accepting new patients CA#: RD86007564

## Specialists / Especialistas

(951) 358-6000 Hours: 7:30-5:00 MT, 7:30-7:30 W-F,  
8:30-7:30 Sat 🗣️ Eng 🇺🇸 P, EB, IB, R, E, T, B  
IPAs: IEHP Direct

**Ruiz, Dalila I, RD** NPI: 1114439155 Board Certified: No  
11801 Pierce St, Ste 200  
Riverside, CA 92505 📞 4213  
Accepting new patients CA#: RD86040318  
(951) 750-0085 Hours: 9:00-5:00 M-F, 9:00-12:00 Sat  
🗣️ Eng 🇺🇸 L IPAs: IEHP Direct

**Russell, Sherri L, RD**  
NPI: 1043329790 Board Certified: No  
11801 Pierce St, Ste 200  
Riverside, CA 92505 📞 4213  
Accepting new patients CA#: RD889430  
(951) 750-0085 Hours: 9:00-5:00 M-F, 9:00-12:00 Sat  
🗣️ Eng 🇺🇸 L IPAs: IEHP Direct

**Ruvalcaba, Christina, RD**  
NPI: 1659612430 Board Certified: No  
11801 Pierce St, Ste 200  
Riverside, CA 92505 📞 4213  
Accepting new patients CA#: RD1021291  
(951) 750-0085 Hours: 9:00-5:00 M-F, 9:00-12:00 Sat  
🗣️ Eng 🇺🇸 L IPAs: ACMG

**Stewart, Jennifer V, RD**  
NPI: 1841955630 ⬠ Board Certified: No  
5256 Mission Blvd, Riverside, CA 92509 📞 1337  
Accepting new patients CA#: RD710364  
(951) 955-0840 Hours: 7:30-5:00 MT, 7:30-7:30 W-F,  
8:30-7:30 Sat 🗣️ Eng 🇺🇸 P, EB, IB, R, E, T, B  
IPAs: IEHP Direct

**Stewart, Jennifer V, RD**  
NPI: 1841955630 ⬠ Board Certified: No  
7140 Indiana Ave, Riverside, CA 92504 📞 1338  
Accepting new patients CA#: RD710364  
(951) 358-6000 Hours: 7:30-5:00 MT, 7:30-7:30 W-F,  
8:30-7:30 Sat 🗣️ Eng 🇺🇸 P, EB, IB, R, E, T, B  
IPAs: IEHP Direct

**Taylor, Stephanie N, RD**  
NPI: 1932526811 Board Certified: No  
7887 Mission Grove Pkwy S, Ste B  
Riverside, CA 92508 📞 1524  
Accepting new patients CA#: RD964551  
(951) 284-9429 Hours: 8:00-6:00 M-F  
✉️ stephanietaylor@nourishandfit.com 🗣️ Eng 🇺🇸 L  
IPAs: IEHP Direct

**Varela, Michelle M, RD**  
NPI: 1306506092 ⬠ Board Certified: No  
5256 Mission Blvd, Riverside, CA 92509 📞 1337  
Accepting new patients CA#: RD824049  
(951) 955-0840 Hours: 7:30-5:00 MT, 7:30-7:30 W-F,  
8:30-7:30 Sat 🗣️ Eng 🇺🇸 P, EB, IB, R, E, T, B

IPAs: IEHP Direct

**Varela, Michelle M, RD**  
NPI: 1306506092 ⬠ Board Certified: No  
7140 Indiana Ave, Riverside, CA 92504 📞 1338  
Accepting new patients CA#: RD824049  
(951) 358-6000 Hours: 7:30-5:00 MT, 7:30-7:30 W-F,  
8:30-7:30 Sat 🗣️ Eng 🇺🇸 P, EB, IB, R, E, T, B  
IPAs: IEHP Direct

**Vargas, Linda, RD** NPI: 1700070935 Board Certified: No  
4097 Trail Creek Rd, Ste 101  
Riverside, CA 92505 📞 4213  
Accepting new patients CA#: RD884795  
(951) 318-3024 Hours: 9:00-5:00 M-F  
✉️ lvargasrd@gmail.com 🗣️ Eng 🇺🇸 L IPAs: IEHP Direct,  
OCN

**Walker, Estrella F, RD**  
NPI: 1932577038 Board Certified: No  
6809 Indiana Ave, Ste 130-A55  
Riverside, CA 92506 📞 1356  
Accepting new patients CA#: RD1067219  
(951) 374-3710 Hours: 9:00-5:00 TTh-Sat  
✉️ info@thedietduchess.com 🗣️ Eng 🇺🇸 L  
IPAs: IEHP Direct

### Emergency Medicine / Medicina de Emergencia

**Loe, Stephanie A, MD**  
NPI: 1730405473 ⬠ Board Certified: Yes  
7140 Indiana Ave, Riverside, CA 92504 📞 1338  
Accepting new patients CA#: A118803  
(951) 358-6000 Hours: 7:30-5:00 MT, 7:30-7:30 W-F,  
8:30-7:30 Sat 🗣️ Eng 🇺🇸 P, EB, IB, R, E, T, B  
Hospitals: Riverside University H.S. IPAs: IEHP Direct

**Minahan, Thomas F, DO**  
NPI: 1457394827 ⬠ Board Certified: Yes  
7140 Indiana Ave, Riverside, CA 92504 📞 1338  
Accepting new patients CA#: 20A6864  
(951) 358-6000 Hours: 7:30-5:00 MT, 7:30-7:30 W-F,  
8:30-7:30 Sat 🗣️ Eng 🇺🇸 P, EB, IB, R, E, T, B  
Hospitals: Riverside University H.S. IPAs: IEHP Direct

**Thomas, Mark E, DO**  
NPI: 1669587614 ⬠ Board Certified: Yes  
7140 Indiana Ave, Riverside, CA 92504 📞 1338  
Accepting new patients CA#: 20A5977  
(951) 358-6000 Hours: 7:30-5:00 MT, 7:30-7:30 W-F,  
8:30-7:30 Sat 🗣️ Eng 🇺🇸 P, EB, IB, R, E, T, B  
Hospitals: Riverside University H.S. IPAs: IEHP Direct

## Endocrinology Diabetes and Metabolism / Endocrinología, Diabetes y Metabolismo

### Mojazi-Amiri, Hoda, MD

NPI: 1750780367 Board Certified: Yes  
3390 University Ave, Ste 100  
Riverside, CA 92501 ☎ 1407  
Accepting new patients CA#: A139468  
(844) 827-8000 Hours: 8:00-5:00 M-F  
✉ haveaquestion@medsch.ucr.edu 🗣 Eng, Spa, Jap,  
Per, Fai 🇺🇸 P, EB, IB, E, L  
Hospitals: Riverside University H.S. IPAs: IEHP Direct

### Munir, Iqbal, MD

NPI: 1386822690 ✦ Board Certified: Yes  
7140 Indiana Ave, Riverside, CA 92504 ☎ 1338  
Accepting new patients CA#: A105422  
(951) 358-6000 Hours: 7:30-5:00 M-F 🗣 Eng, Jap, Ben  
🇺🇸 P, EB, IB, R, E, T, B Hospitals: Riverside University H.S.  
IPAs: IEHP Direct

### Singh, Satbir K, MD

NPI: 1669856688 Board Certified: Yes  
6405 Day St, Riverside, CA 92507 ☎ 1703  
Not accepting patients CA#: A138146  
(951) 697-5620 Hours: 8:30-5:30 M-F 🗣 Eng  
🇺🇸 P, EB, IB, R, E, B Hospitals: Riverside Community  
IPAs: IEHP Direct

### Webster, John R, DO

NPI: 1093240178 Board Certified: No  
19314 Jesse Ln, Ste 100  
Riverside, CA 92508 ☎ 1513  
Accepting existing patients CA#: 20A17018  
(951) 321-6309 Hours: 8:30-5:30 M-F 🗣 Eng  
🇺🇸 P, EB, IB, R, E, B Hospitals: Parkview Community,  
Riverside Community IPAs: IEHP Direct

## Family Practice / Medicina Familiar

### Silver, Gail V, MD

NPI: 1154352003 ✦ Board Certified: Yes  
7140 Indiana Ave, Riverside, CA 92504 ☎ 1338  
Accepting new patients CA#: G57729  
(951) 358-6000 Hours: 7:30-5:00 MT, 7:30-7:30 W-F,  
8:30-7:30 Sat 🗣 Eng 🇺🇸 P, EB, IB, R, E, T, B  
IPAs: IEHP Direct

## Family Practice Full OB / Medicina Familiar, Servicios Completos de Obstetricia

### Mba, Helena O, MD

NPI: 1326124447 Board Certified: Yes  
6485 Day St, Ste 203  
Riverside, CA 92507 ☎ 4271  
Accepting existing patients CA#: A75962  
(951) 697-5800 Hours: 8:00-5:00 M-F 🗣 Eng, Spa, Rus

🇺🇸 P, EB, IB, E, L Hospitals: Riverside University H.S.  
IPAs: IEHP Direct

## Family Practice Outpatient OB only / Medicina Familiar Ambulatoria, Servicios de Obstetricia Únicamente

### Phelps, Jazma Y, DO

NPI: 1104213271 ✦ Board Certified: Yes  
1971 University Ave, Riverside, CA 92507 ☎ 3260  
Accepting new patients CA#: 20A16990  
(951) 384-6200 Hours: 8:00-5:00 M-F 🗣 Eng  
🇺🇸 P, EB, R, E, L Hospitals: Riverside Community  
IPAs: IEHP Direct

### Phelps, Jazma Y, DO

NPI: 1104213271 ✦ Board Certified: Yes  
8856 Arlington Ave, Riverside, CA 92503 ☎ 1229  
Accepting new patients CA#: 20A16990  
(951) 710-3970 Hours: 8:00-5:00 M-F 🗣 Eng  
🇺🇸 P, EB, IB, R, E, B Hospitals: Riverside Community  
IPAs: IEHP Direct

## Female Pelvic Medicine and Reconstructive Surgery / Medicina Pélvica para Mujeres y Cirugía Reconstructiva

### Handler, Stephanie J, MD

NPI: 1568812360 Board Certified: No  
19330 Jesse Ln, Ste 100  
Riverside, CA 92508 ☎ 1513  
Accepting new patients CA#: A140489  
(844) 827-8000 Hours: 8:00-5:00 M-F  
✉ haveaquestion@medsch.ucr.edu 🗣 Eng, Frn 🇺🇸 L  
Hospitals: Riverside Community IPAs: IEHP Direct

### Kaaki, Bilal R, MD NPI: 1063464089 Board Certified: Yes

6926 Brockton Ave, Ste 4  
Riverside, CA 92506 ☎ 1342  
Accepting new patients CA#: A89191  
(844) 400-2236 Hours: 9:00-5:00 M-F 🗣 Eng, Frn, Ara  
🇺🇸 L Hospitals: Parkview Community, Pomona Valley,  
Riverside Community IPAs: IEHP Direct, OCN

## Gastroenterology / Gastroenterología

### Flannery, Christopher M, MD

NPI: 1538396411 Board Certified: Yes  
4244 Riverwalk Pkwy, Ste 290  
Riverside, CA 92505 ☎ 3673  
Accepting new patients CA#: A120210  
(833) 863-3627 Hours: 8:00-5:00 M-F 🗣 Eng 🇺🇸 L  
Hospitals: Riverside Community, San Geronio  
IPAs: IEHP Direct



## Specialists / Especialistas

### Hassanein, Tarek I, MD

NPI: 1801854450 **Board Certified:** Yes  
 6216 Brockton Ave, Ste 212  
 Riverside, CA 92506 ☎ 1343  
 Accepting new patients **CA#:** A54452  
 (619) 522-0399 **Hours:** 8:00-4:30 M-F  
 ✉ info@livergicenters.com 🗣 Eng, Ara 🇺🇸 L  
**Hospitals:** Parkview Community, Riverside Community  
**IPAs:** IEHP Direct

### Huang, Galen C, MD

NPI: 1316971765 **Board Certified:** Yes  
 6958 Brockton Ave, Ste 202  
 Riverside, CA 92506 ☎ 1339  
 Accepting new patients **CA#:** G32354  
 (951) 788-1450 **Hours:** 8:00-5:00 M-F 🗣 Eng 🇺🇸 L  
**Hospitals:** Parkview Community, Riverside Community  
**IPAs:** IEHP Direct, PHN

### Lee, Scott H, MD NPI: 1063703890 **Board Certified:** Yes

6958 Brockton Ave, Ste 201  
 Riverside, CA 92506 ☎ 1339  
 Accepting new patients **CA#:** A123118  
 (951) 784-6790 **Hours:** 8:00-5:00 M-F 🗣 Eng 🇺🇸 L  
**Hospitals:** Riverside Community **IPAs:** IEHP Direct

### Mishra, Vinod, MD NPI: 1265580724 **Board Certified:** Yes

6958 Brockton Ave, Ste 201  
 Riverside, CA 92506 ☎ 1339  
**Clinic Name:** United Medical Doctors  
 Accepting new patients **CA#:** A38396  
 (951) 784-6790 **Hours:** 8:00-5:00 M-F  
**Clinic Hours 2:** 8:30-5:30 M-F 🗣 Eng, Hin 🇺🇸 L  
**Hospitals:** Parkview Community, Riverside Community  
**IPAs:** IEHP Direct

### Ortiz, Ronald D, MD

NPI: 1124405956 **Board Certified:** No  
 6405 Day St, Riverside, CA 92507 ☎ 1703  
 Accepting new patients **CA#:** A147111  
 (951) 697-5464 **Hours:** 8:30-5:30 M-F 🗣 Eng, Tg  
 🇺🇸 P, EB, IB, R, E, B **Hospitals:** Parkview Community,  
 Riverside Community **IPAs:** IEHP Direct

### Paez, Marco A, MD NPI: 1902167695 **Board Certified:** Yes

6958 Brockton Ave, Ste 201  
 Riverside, CA 92506 ☎ 1339  
 Accepting new patients **CA#:** A154078  
 (951) 566-5229 **Hours:** 8:00-5:00 M-F 🗣 Eng 🇺🇸 L  
**Hospitals:** Corona Regional, Riverside Community  
**IPAs:** IEHP Direct

### Patel, Sharmila R, MD

NPI: 1760467864 **Board Certified:** Yes  
 7117 Brockton Ave, Riverside, CA 92506 ☎ 1351  
 Accepting new patients **CA#:** A55281  
 (951) 321-6354 **Hours:** 8:30-5:30 M-F 🗣 Eng, Hin  
 🇺🇸 P, EB, IB, R, E, B **Hospitals:** Parkview Community,

Riverside Community **IPAs:** IEHP Direct

### Reddy, Jyothi A, MD

NPI: 1033221007 **Board Certified:** Yes  
 9670 Magnolia Ave, Ste 203  
 Riverside, CA 92503 ☎ 1256  
 Accepting new patients **CA#:** A44374  
 (951) 354-3976 **Hours:** 9:00-6:00 M-F 🗣 Eng, Hin, Tel  
 🇺🇸 L **Hospitals:** Parkview Community,  
 Riverside Community **IPAs:** IEHP Direct

### Rossaro, Lorenzo, MD

NPI: 1750368163 **Board Certified:** Yes  
 4510 Brockton Ave, Ste 175  
 Riverside, CA 92501 ☎ 1372  
 Accepting existing patients **CA#:** A68436  
 (310) 400-0645 **Hours:** 9:00-5:00 M-F 🗣 Eng, Ita 🇺🇸 L  
**Hospitals:** Parkview Community **IPAs:** IEHP Direct

### Rossaro, Lorenzo, MD

NPI: 1750368163 **Board Certified:** Yes  
 6216 Brockton Ave, Ste 212  
 Riverside, CA 92506 ☎ 1343  
 Accepting existing patients **CA#:** A68436  
 (619) 522-0399 **Hours:** 8:00-4:30 M-F  
 ✉ info@livergicenters.com 🗣 Eng, Ita 🇺🇸 L  
**IPAs:** IEHP Direct

### Simoni, Gilbert, MD

NPI: 1316922958 **Board Certified:** Yes  
 7117 Brockton Ave, Riverside, CA 92506 ☎ 1351  
 Accepting new patients **CA#:** A77140  
 (951) 823-3710 **Hours:** 8:30-5:30 M-F 🗣 Eng  
 🇺🇸 P, EB, IB, R, E, B **Hospitals:** Riverside Community  
**IPAs:** LSMA

### Thiruvengadam, Ravichandran (Ravi), MD

NPI: 1598758112 **Board Certified:** Yes  
 6950 Brockton Ave, Ste 3  
 Riverside, CA 92506 ☎ 1339  
 Accepting new patients **CA#:** A44566  
 (951) 788-7805 **Hours:** 9:00-6:00 M-F  
 ✉ office@doctorravit.org 🗣 Eng 🇺🇸 L  
**Hospitals:** Corona Regional, Parkview Community,  
 Riverside Community **IPAs:** IEHP Direct, OCN

## General Surgery / Cirugía General

### Annamalai, Alagappan A, MD

NPI: 1215182910 **Board Certified:** Yes  
 4510 Brockton Ave, Ste 175  
 Riverside, CA 92501 ☎ 1372  
 Accepting new patients **CA#:** A111518  
 (310) 400-0645 **Hours:** 9:00-5:00 W 🗣 Eng 🇺🇸 L  
**Hospitals:** Riverside Community **IPAs:** IEHP Direct

## Specialists / Especialistas

### Attar, Naseem A, MD

NPI: 1013970524 **Board Certified:** Yes  
4646 Brockton Ave, Ste 302  
Riverside, CA 92506 ☎ 1371  
Accepting new patients **CA#:** A55323  
(951) 686-4677 **Hours:** 9:00-5:00 M-F 🗣 Eng, Urd 🇺🇸 L  
**Hospitals:** Parkview Community, Riverside Community  
**IPAs:** ACMG, IEHP Direct, LSMA, OCN, PHN

### Bianchi, Christian, MD

NPI: 1225138688 **Board Certified:** Yes  
9041 Magnolia Ave, Ste 202  
Riverside, CA 92503 ☎ 1269  
Accepting new patients **CA#:** A64083  
(951) 352-5643 **Hours:** 8:00-5:00 M-Th, 8:00-4:30 F  
🗣 Eng, Spa, Ita 🇺🇸 L **Hospitals:** Riverside University H.S.,  
St Bernardine **IPAs:** IEHP Direct, OCN, PHN

### Boland, Brendan J, MD

NPI: 1790944783 **Board Certified:** Yes  
4510 Brockton Ave, Ste 175  
Riverside, CA 92501 ☎ 1372  
Accepting new patients **CA#:** A87312  
(310) 400-0645 **Hours:** 9:00-5:00 W 🗣 Eng 🇺🇸 L  
**Hospitals:** Riverside Community **IPAs:** IEHP Direct

### Bolivar, Alvaro, MD

NPI: 1477578698 **Board Certified:** No  
10327 Hole Ave, Riverside, CA 92505 ☎ 1231  
Accepting new patients **CA#:** A38312  
(951) 351-1600 **Hours:** 8:00-5:00 M-Th, 8:00-4:00 F  
🗣 Eng, Spa 🇺🇸 P, IB, R, E, L  
**Hospitals:** San Bernardino Community **IPAs:** ACMG,  
IEHP Direct, LSMA, OCN, PHN

### Chin, Michael S, MD

NPI: 1114012648 **Board Certified:** Yes  
14200 Meridian Pkwy, Ste 101  
Riverside, CA 92518 ☎ 3711  
Accepting new patients **CA#:** G56529  
(951) 278-8870 **Hours:** 8:00-5:00 M-F 🗣 Eng, Mnd 🇺🇸 L  
**Hospitals:** Corona Regional,  
Menifee Global Medical Center **IPAs:** IEHP Direct, OCN

### Chin, Michael S, MD

NPI: 1114012648 **Board Certified:** Yes  
3660 Park Sierra Dr, Ste 105  
Riverside, CA 92505 ☎ 4214  
Accepting new patients **CA#:** G56529  
(951) 278-8870 **Hours:** 9:00-6:00 M-F 🗣 Eng, Mnd 🇺🇸 L  
**Hospitals:** Corona Regional, Inland Valley Regional,  
Loma Linda, Menifee Global Medical Center **IPAs:** LSMA

### Chin, Michael S, MD

NPI: 1114012648 **Board Certified:** Yes  
7300 Magnolia Ave, Riverside, CA 92504 ☎ 1326  
Accepting new patients **CA#:** G56529  
(951) 278-8870 **Hours:** 8:00-5:00 M-F 🗣 Eng, Mnd 🇺🇸 L

**Hospitals:** Corona Regional, Inland Valley Regional,  
Menifee Global Medical Center, Parkview Community,  
Rancho Springs, Riverside Community **IPAs:** IEHP Direct,  
OCN

### Cornateanu, Randall J, MD

NPI: 1043606429 **Board Certified:** Yes  
7300 Magnolia Ave, Riverside, CA 92504 ☎ 1326  
Accepting new patients **CA#:** A166732  
(951) 278-8870 **Hours:** 8:00-5:00 M-F 🗣 Eng 🇺🇸 L  
**Hospitals:** Parkview Community, Riverside Community  
**IPAs:** IEHP Direct, OCN

### Cornateanu, Randall J, MD

NPI: 1043606429 **Board Certified:** Yes  
9041 Magnolia Ave, Ste 202  
Riverside, CA 92503 ☎ 1269  
Accepting new patients **CA#:** A166732  
(951) 352-5643 **Hours:** 8:00-5:00 M-Th, 8:00-4:30 F  
🗣 Eng, Spa 🇺🇸 L **Hospitals:** Parkview Community,  
Riverside Community **IPAs:** IEHP Direct

### Emdadi, Aras, DO NPI: 1477997336 **Board Certified:** Yes

7111 Indiana Ave, Ste 100  
Riverside, CA 92504 ☎ 1338  
Accepting new patients **CA#:** 20A17463  
(951) 276-9012 **Hours:** 9:00-5:00 M-F 🗣 Eng 🇺🇸 L  
**Hospitals:** Riverside Community **IPAs:** IEHP Direct, OCN

### Fayek, Sameh A, MD

NPI: 1295889202 **Board Certified:** Yes  
4510 Brockton Ave, Ste 175  
Riverside, CA 92501 ☎ 1372  
Accepting new patients **CA#:** A83958  
(310) 400-0645 **Hours:** 9:00-5:00 W 🗣 Eng 🇺🇸 L  
**Hospitals:** Riverside Community **IPAs:** IEHP Direct

### Goldberg, Iliya, MD

NPI: 1558715375 **Board Certified:** Yes  
9041 Magnolia Ave, Ste 202  
Riverside, CA 92503 ☎ 1269  
Accepting new patients **CA#:** A170915  
(951) 352-5643 **Hours:** 9:00-5:00 M-F 🗣 Eng, Spa, Rus,  
Heb 🇺🇸 L **Hospitals:** Parkview Community, St Bernardine  
**IPAs:** IEHP Direct

### Ha, Hongphuc P (Rick), DO

NPI: 1043473341 **Board Certified:** Yes  
7117 Brockton Ave, Riverside, CA 92506 ☎ 1351  
Accepting new patients **CA#:** 20A10601  
(951) 782-3045 **Hours:** 8:30-5:30 M-F 🗣 Eng  
🇺🇸 P, EB, IB, R, E, B **Hospitals:** Parkview Community,  
Riverside Community **IPAs:** IEHP Direct

### Lara, Gustavo, MD NPI: 1639132392 **Board Certified:** Yes

7111 Indiana Ave, Ste 100  
Riverside, CA 92504 ☎ 1338  
Accepting new patients **CA#:** A77165

## Specialists / Especialistas

(951) 276-9012 **Hours:** 9:00-5:00 M-F 🗣️ Eng 🇺🇸 L  
**Hospitals:** Parkview Community, Riverside Community  
**IPAs:** ACMG, IEHP Direct, LSMA, OCN, PHN

**Lee, Aaron J, DO** NPI: 1114246568 **Board Certified:** Yes  
 7111 Indiana Ave, Ste 100  
 Riverside, CA 92504 📞 1338  
 Accepting new patients **CA#:** 20A15545

(951) 276-9012 **Hours:** 9:00-5:00 M-F 🗣️ Eng, Kor 🇺🇸 L  
**Hospitals:** Parkview Community, Riverside Community  
**IPAs:** ACMG, IEHP Direct, LSMA, OCN, PHN

**Lien, Christina J, DO**

NPI: 1972998326 **Board Certified:** Yes  
 7300 Magnolia Ave, Riverside, CA 92504 📞 1326  
 Accepting new patients **CA#:** 20A15099

(951) 278-8870 **Hours:** 8:00-5:00 M-F 🗣️ Eng 🇺🇸 L  
**Hospitals:** Corona Regional, Parkview Community,  
 Riverside Community **IPAs:** IEHP Direct

**Lin, Tom Y, MD** NPI: 1194928002 **Board Certified:** Yes  
 4510 Brockton Ave, Ste 175

Riverside, CA 92501 📞 1372

Accepting new patients **CA#:** C146460

(310) 400-0645 **Hours:** 9:00-5:00 W 🗣️ Eng, Chi 🇺🇸 L  
**Hospitals:** Corona Regional, Parkview Community,  
 Riverside Community **IPAs:** IEHP Direct

**Mahmoud, Ahmed M, MD**

NPI: 1114940038 **Board Certified:** Yes  
 7300 Magnolia Ave, Riverside, CA 92504 📞 1326  
 Accepting new patients **CA#:** A78561

(951) 278-8870 **Hours:** 8:00-5:00 M-F 🗣️ Eng 🇺🇸 L  
**Hospitals:** Parkview Community, Riverside Community  
**IPAs:** IEHP Direct

**Nagappan, Subbu, MD**

NPI: 1285616185 **Board Certified:** Yes  
 7117 Brockton Ave, Riverside, CA 92506 📞 1351  
 Accepting new patients **CA#:** G70352

(951) 782-3651 **Hours:** 8:30-5:30 M-F 🗣️ Eng, Hin, Guj  
 🇺🇸 P, EB, IB, R, E, B **Hospitals:** Parkview Community,  
 Riverside Community **IPAs:** IEHP Direct

**Nguyen, Tuong C, MD**

NPI: 1831531565 **Board Certified:** Yes  
 7111 Indiana Ave, Ste 100  
 Riverside, CA 92504 📞 1338

Accepting new patients **CA#:** A167013  
 (951) 276-9012 **Hours:** 9:00-5:00 M-F 🗣️ Eng, Vie 🇺🇸 L  
**Hospitals:** Parkview Community, Riverside Community  
**IPAs:** IEHP Direct, OCN, PHN

**Nurick, Harvey A, MD**

NPI: 1720041486 **Board Certified:** Yes  
 7111 Indiana Ave, Ste 100  
 Riverside, CA 92504 📞 1338  
 Accepting new patients **CA#:** C41454

(951) 276-9012 **Hours:** 9:00-5:00 M-F 🗣️ Eng 🇺🇸 L  
**Hospitals:** Parkview Community, Riverside Community  
**IPAs:** ACMG, IEHP Direct, LSMA, OCN, PHN

**Perez, Martin G, MD**

NPI: 1447552054 **Board Certified:** Yes  
 7117 Brockton Ave, Riverside, CA 92506 📞 1351  
 Accepting new patients **CA#:** A148965

(951) 782-3650 **Hours:** 8:30-5:30 M-F 🗣️ Eng  
 🇺🇸 P, EB, IB, R, E, B **Hospitals:** Parkview Community  
**IPAs:** IEHP Direct

**Pollack, James A, MD**

NPI: 1205845807 **Board Certified:** Yes  
 7300 Magnolia Ave, Riverside, CA 92504 📞 1326  
 Accepting new patients **CA#:** G88748

(951) 278-8870 **Hours:** 8:00-5:00 M-F 🗣️ Eng 🇺🇸 L  
**Hospitals:** Inland Valley Regional, Rancho Springs,  
 Temecula Valley Hospital/Hospital **IPAs:** IEHP Direct

**Takei, Hidehisa T, MD**

NPI: 1407839327 **Board Certified:** Yes  
 7117 Brockton Ave, Riverside, CA 92506 📞 1351  
 Accepting new patients **CA#:** G68345

(951) 321-6355 **Hours:** 8:30-5:30 M-F 🗣️ Eng  
 🇺🇸 P, EB, IB, R, E, B **Hospitals:** Corona Regional,  
 Parkview Community, Riverside Community  
**IPAs:** IEHP Direct

**Tran, Michael N, MD**

NPI: 1649591454 **Board Certified:** Yes  
 7300 Magnolia Ave, Riverside, CA 92504 📞 1326  
 Accepting new patients **CA#:** A148475

(951) 278-8870 **Hours:** 8:00-5:00 M-F 🗣️ Eng 🇺🇸 L  
**Hospitals:** Corona Regional, Parkview Community  
**IPAs:** IEHP Direct

**Tran, Michael N, MD**

NPI: 1649591454 **Board Certified:** Yes  
 9041 Magnolia Ave, Ste 202  
 Riverside, CA 92503 📞 1269

Accepting new patients **CA#:** A148475  
 (951) 352-5643 **Hours:** 8:00-5:00 M-Th, 8:00-4:30 F  
 🗣️ Eng, Spa 🇺🇸 L **Hospitals:** Corona Regional  
**IPAs:** IEHP Direct

**Vega, Francisco, MD**

NPI: 1538422704 **Board Certified:** No  
 7300 Magnolia Ave, Riverside, CA 92504 📞 1326  
 Accepting new patients **CA#:** A130863

(951) 278-8870 **Hours:** 8:00-5:00 M-F 🗣️ Eng 🇺🇸 L  
**Hospitals:** Corona Regional, Riverside Community  
**IPAs:** HVMG, IEHP Direct, OCN

**Wang, Shin Chern, MD**

NPI: 1700019569 **Board Certified:** Yes  
 7300 Magnolia Ave, Riverside, CA 92504 📞 1326  
 Accepting new patients **CA#:** A116864



(951) 278-8870 Hours: 8:00-5:00 M-F 🗣️ Eng, Mnd 🇺🇸 L  
**Hospitals:** Parkview Community, Riverside Community,  
 St Bernardine **IPAs:** IEHP Direct

### Wang, Shin Chern, MD

NPI: 1700019569 **Board Certified:** Yes  
 9041 Magnolia Ave, Ste 202  
 Riverside, CA 92503 📞 1269  
 Accepting new patients **CA#:** A116864  
 (951) 352-5643 Hours: 8:00-5:00 M-Th, 8:00-4:30 F  
 🗣️ Eng, Spa, Mnd 🇺🇸 L **Hospitals:** Parkview Community,  
 Riverside Community, St Bernardine **IPAs:** LSMA, PHN

### Geriatric Medicine / Medicina Geriátrica

**Ivanova, Ana I, MD** NPI: 1104812833 **Board Certified:** Yes  
 4310 Orange St, Riverside, CA 92501 📞 1395  
 Accepting new patients **CA#:** A53804  
 (951) 276-4693 Hours: 8:00-5:00 M-F 🗣️ Eng, Ara, Bul  
 🇺🇸 P, EB, IB, R, E, B **Hospitals:** Parkview Community  
**IPAs:** IEHP Direct

### Gynecologic Oncology / Oncología Ginecológica

#### Nahas, Samar H, MD

NPI: 1831478395 **Board Certified:** No  
 19330 Jesse Ln, Ste 100  
 Riverside, CA 92508 📞 1513  
 Accepting new patients **CA#:** A137858  
 (844) 827-8000 Hours: 8:00-5:00 M-F  
 ✉️ haveaquestion@medsch.ucr.edu 🗣️ Eng 🇺🇸 L  
**Hospitals:** Corona Regional, Inland Valley Regional,  
 Rancho Springs, Riverside Community **IPAs:** IEHP Direct

### HIV Specialist / Especialista en VIH

#### Pearce, Daniel D, DO

NPI: 1376635383 📌 **Board Certified:** Yes  
 1970 University Ave, Riverside, CA 92507 📞 1442  
 Accepting new patients **CA#:** 20A5464  
 (951) 213-3450 Hours: 9:00-8:00 M-F 🗣️ Eng, Spa  
 🇺🇸 EB, IB, R, E, L **IPAs:** IEHP Direct

#### Pearce, Daniel D, DO

NPI: 1376635383 📌 **Board Certified:** Yes  
 1971 University Ave, Riverside, CA 92507 📞 3260  
 Accepting new patients **CA#:** 20A5464  
 (951) 384-6200 Hours: 8:00-5:00 M-F 🗣️ Eng  
 🇺🇸 P, EB, R, E, L **IPAs:** IEHP Direct

#### Zane, Ryan E, MD

NPI: 1669534293 📌 **Board Certified:** Yes  
 7140 Indiana Ave, Riverside, CA 92504 📞 1338  
 Accepting new patients **CA#:** G58459  
 (951) 358-6037 Hours: 7:30-5:00 MT, 7:30-7:30 W-F,  
 8:30-7:30 Sat 🗣️ Eng 🇺🇸 P, EB, IB, R, E, T, B  
**IPAs:** IEHP Direct

### Hematology / Hematología

**Ali, Sami M, MD** NPI: 1821382250 **Board Certified:** Yes  
 4500 Brockton Ave, Ste 316  
 Riverside, CA 92506 📞 3685  
 Accepting new patients **CA#:** A149539  
 (951) 394-3055 Hours: 8:30-5:00 M-F 🗣️ Eng, Spa 🇺🇸 L  
**Hospitals:** Riverside Community **IPAs:** IEHP Direct

#### Baqai, Rehana S, MD

NPI: 1164478855 **Board Certified:** Yes  
 4500 Brockton Ave, Ste 107  
 Riverside, CA 92501 📞 3685  
 Accepting new patients **CA#:** A48182  
 (951) 276-2760 Hours: 8:00-5:00 M-F  
 ✉️ info@compccare.com 🗣️ Eng, Spa, Urd, Hin  
 🇺🇸 L **Hospitals:** Parkview Community,  
 Riverside Community **IPAs:** ACMG, IEHP Direct, OCN

#### Huang, Daniel B, MD

NPI: 1154427920 **Board Certified:** Yes  
 4500 Brockton Ave, Ste 316  
 Riverside, CA 92506 📞 3685  
 Accepting new patients **CA#:** A84935  
 (951) 394-3055 Hours: 8:30-5:00 M-F 🗣️ Eng, Spa, Mnd  
 🇺🇸 L **Hospitals:** San Antonio, St Bernardine  
**IPAs:** Dignity Health Med Network, IEHP Direct

#### Huang, Daniel B, MD

NPI: 1154427920 **Board Certified:** Yes  
 4646 Brockton Ave, Ste 203-2  
 Riverside, CA 92506 📞 1371  
 Accepting new patients **CA#:** A84935  
 (951) 394-7028 Hours: 1:00-4:30 M 🗣️ Eng, Mnd 🇺🇸 L  
**Hospitals:** San Antonio **IPAs:** IEHP Direct

#### Parsi, Hooman, MD

NPI: 1750689378 **Board Certified:** Yes  
 4500 Brockton Ave, Ste 316  
 Riverside, CA 92506 📞 3685  
 Accepting new patients **CA#:** A145107  
 (951) 394-3055 Hours: 8:30-5:00 M-F 🗣️ Eng, Spa, Per,  
 Fai 🇺🇸 L **IPAs:** IEHP Direct

#### Saab, Ghaleb A, MD

NPI: 1396720850 **Board Certified:** Yes  
 7117 Brockton Ave, Riverside, CA 92506 📞 1351  
 Accepting new patients **CA#:** A30796  
 (951) 321-6350 Hours: 8:30-5:30 M-F 🗣️ Eng, Frn, Ara  
 🇺🇸 P, EB, IB, R, E, B **Hospitals:** Parkview Community,  
 Riverside Community **IPAs:** IEHP Direct, LSMA

## Specialists / Especialistas

### Hospice and Palliative Medicine / Hospicio y Medicina Paliativa

#### Mahdi, Tarek Z, MD

NPI: 1932137544 Board Certified: Yes  
4310 Orange St, Riverside, CA 92501 📞 1395  
Accepting new patients CA#: A53772  
(951) 276-4693 Hours: 8:00-5:00 M-F 🗣️ Eng, Ara, Bul  
🇺🇸 P, EB, IB, R, E, B IPAs: IEHP Direct

### Infectious Disease / Enfermedades Infecciosas

#### Mallela, Sudhakar V, MD

NPI: 1851498729 Board Certified: Yes  
6885 Brockton Ave, Riverside, CA 92506 📞 1342  
Accepting new patients CA#: C131483  
(951) 462-1306 Hours: 8:00-4:30 M-F 🗣️ Eng, Tel, Hin,  
Kan 🇺🇸 L Hospitals: Corona Regional,  
Parkview Community, Riverside Community  
IPAs: Dignity Health Med Network, IEHP Direct, OCN

#### Najle-Rahim, Mojdeh, MD

NPI: 1063511046 Board Certified: No  
3742 Tibbetts St, Ste 102  
Riverside, CA 92506 📞 1339  
Accepting new patients CA#: A82888  
(951) 823-0500 Hours: 9:00-12:30 F 🗣️ Eng, Per, Fai 🇺🇸 L  
Hospitals: Parkview Community, Riverside Community  
IPAs: IEHP Direct, OCN, PHN

#### Persichino, Jon G, DO

NPI: 1619905189 Board Certified: Yes  
7117 Brockton Ave, Riverside, CA 92506 📞 1351  
Accepting new patients CA#: 20A8923  
(951) 782-3694 Hours: 8:30-5:30 M-F 🗣️ Eng  
🇺🇸 P, EB, IB, R, E, B Hospitals: Riverside Community  
IPAs: IEHP Direct

### Internal Medicine / Medicina Interna

#### Bhasin, Nitin, MD NPI: 1669790838 Board Certified: Yes

6850 Brockton Ave, Ste 102  
Riverside, CA 92506 📞 1341  
Accepting new patients CA#: A109234  
(909) 542-2777 Hours: 10:00-4:30 M-F 🗣️ Eng, Hin, Urd  
🇺🇸 L Hospitals: Montclair, San Antonio IPAs: IEHP Direct

#### Jamal, Aamir Z, MD NPI: 1558377523 Board Certified: No

6850 Brockton Ave, Ste 102  
Riverside, CA 92506 📞 1341  
Accepting new patients CA#: A51820  
(909) 542-2777 Hours: 10:00-4:30 M-F 🗣️ Eng, Urd 🇺🇸 L  
Hospitals: Chino Valley, Pomona Valley IPAs: IEHP Direct

### Interventional & Diagnostic Radiology / Radiología de Intervención y Diagnóstico

#### Saleh, Omar, MD NPI: 1124280375 Board Certified: Yes

4100 Latham St, Ste A  
Riverside, CA 92501 📞 1394  
Accepting new patients CA#: A120378  
(951) 248-1291 Hours: 7:00-4:00 M-F 🗣️ Eng, Ara 🇺🇸 L  
IPAs: IEHP Direct, OCN

#### Suh, Johnny J, MD NPI: 1053757369 Board Certified: Yes

4445 Magnolia Ave, Riverside, CA 92501 📞 1382  
Accepting new patients CA#: A134608  
(951) 788-3400 Hours: 8:00-5:00 M-F 🗣️ Eng 🇺🇸 L  
Hospitals: Riverside Community, St Mary  
IPAs: IEHP Direct

#### Suh, Johnny J, MD NPI: 1053757369 Board Certified: Yes

4500 Brockton Ave, Ste 219  
Riverside, CA 92501 📞 3685  
Accepting new patients CA#: A134608  
(951) 276-7550 Hours: 8:00-4:30 M-F 🗣️ Eng 🇺🇸 L  
Hospitals: Riverside Community, St Mary  
IPAs: IEHP Direct

### Interventional Cardiology / Cardiología Intervencionista

#### Hu, Patrick P, MD NPI: 1548479074 Board Certified: Yes

7117 Brockton Ave, Riverside, CA 92506 📞 1351  
Accepting new patients CA#: A90311  
(951) 782-3725 Hours: 8:30-5:30 M-F 🗣️ Eng  
🇺🇸 P, EB, IB, R, E, B Hospitals: Corona Regional,  
Parkview Community, Riverside Community  
IPAs: IEHP Direct, LSMA

### Maternal & Fetal Medicine / Medicina Materno Fetal

#### Brar, Harbinder S, MD

NPI: 1699700971 Board Certified: Yes  
3637 Arlington Ave, Ste E202  
Riverside, CA 92506 📞 1353  
Accepting new patients CA#: A40011  
(951) 683-4675 Hours: 8:00-5:00 M-F 🗣️ Eng, Hin, Pan,  
Per, Fai 🇺🇸 L Hospitals: San Bernardino Community,  
Hemet Global Medical Center, Riverside Community,  
Riverside University H.S., St Bernadine IPAs: ACMG,  
Dignity Health Med Network, IEHP Direct, LSMA

#### Roloff, Kristina A, DO

NPI: 1649418401 Board Certified: Yes  
4153 Rubidoux Ave, Riverside, CA 92506 📞 1345  
Accepting new patients CA#: 20A10186  
(951) 384-7311 Hours: 8:00-4:30 M-F 🗣️ Eng 🇺🇸 L  
Hospitals: Arrowhead IPAs: IEHP Direct, OCN

## Specialists / Especialistas

### Roloff, Kristina A, DO

NPI: 1649418401 **Board Certified:** Yes  
 4190 Chicago Ave, Riverside, CA 92507 ☎ 1450  
 Accepting new patients **CA#:** 20A10186  
 (951) 683-2106 **Hours:** 8:00-4:30 M-F 🗣 Eng, Spa  
 ♿ P, EB, IB, R, E, B **Hospitals:** Arrowhead  
**IPAs:** IEHP Direct

### Ross, Brenda J, MD NPI: 1467480723 **Board Certified:** Yes

19330 Jesse Ln, Ste 100  
 Riverside, CA 92508 ☎ 1513  
 Accepting new patients **CA#:** G71304  
 (844) 827-8000 **Hours:** 8:00-5:00 M-F  
 ✉ haveaquestion@medsch.ucr.edu 🗣 Eng ♿ L  
**Hospitals:** Parkview Community, Riverside Community  
**IPAs:** IEHP Direct

### Medical Oncology / Oncología Médica

### Choi, Brian S, MD NPI: 1386602720 **Board Certified:** Yes

4500 Brockton Ave, Ste 107  
 Riverside, CA 92501 ☎ 3685  
 Accepting new patients **CA#:** A104454  
 (951) 276-2760 **Hours:** 8:00-5:00 M-F  
 ✉ info@compccare.com 🗣 Eng, Spa, Kor ♿ L  
**Hospitals:** Corona Regional, Parkview Community,  
 Riverside Community **IPAs:** ACMG, IEHP Direct, OCN,  
 PHN

### Chung, Michael S, MD

NPI: 1053574608 **Board Certified:** Yes  
 4500 Brockton Ave, Ste 316  
 Riverside, CA 92506 ☎ 3685  
 Accepting new patients **CA#:** A112317  
 (951) 394-3055 **Hours:** 8:30-5:00 M-F 🗣 Eng, Spa, Chi  
 ♿ L **Hospitals:** Corona Regional, Riverside Community  
**IPAs:** IEHP Direct

### Iyer, Laxmi S, MD NPI: 1508185406 **Board Certified:** Yes

4500 Brockton Ave, Ste 107  
 Riverside, CA 92501 ☎ 3685  
 Accepting new patients **CA#:** A165408  
 (951) 276-2760 **Hours:** 8:00-5:00 M-F  
 ✉ info@compccare.com 🗣 Eng, Spa, Hin, Tam,  
 Mar ♿ L **Hospitals:** Corona Regional,  
 Parkview Community, Riverside Community  
**IPAs:** IEHP Direct, LSMA

### Jhangiani, Haresh S, MD

NPI: 1578566998 **Board Certified:** Yes  
 4500 Brockton Ave, Ste 107  
 Riverside, CA 92501 ☎ 3685  
 Accepting new patients **CA#:** A38872  
 (951) 276-2760 **Hours:** 8:00-5:00 M-F  
 ✉ info@compccare.com 🗣 Eng, Spa, Hin ♿ L  
**Hospitals:** Corona Regional, Riverside Community  
**IPAs:** ACMG, IEHP Direct, OCN, PHN

### Raowas, Anas, MD NPI: 1376816249 **Board Certified:** Yes

4500 Brockton Ave, Ste 107  
 Riverside, CA 92501 ☎ 3685  
 Accepting new patients **CA#:** A127374  
 (951) 276-2760 **Hours:** 8:00-5:00 M-F  
 ✉ info@compccare.com 🗣 Eng, Spa, Ara ♿ L  
**Hospitals:** Corona Regional, Parkview Community,  
 Riverside Community **IPAs:** ACMG, IEHP Direct, LSMA,  
 OCN, PHN

### Reyes, Evangeline A, MD

NPI: 1144224908 **Board Certified:** No  
 4500 Brockton Ave, Ste 107  
 Riverside, CA 92501 ☎ 3685  
 Accepting new patients **CA#:** A64361  
 (951) 276-2760 **Hours:** 8:00-5:00 M-F  
 ✉ info@compccare.com 🗣 Eng, Spa ♿ L  
**Hospitals:** Parkview Community, Riverside Community  
**IPAs:** ACMG, IEHP Direct, LSMA, OCN, PHN

### Rupani, Ravin M, MD

NPI: 1730379728 **Board Certified:** Yes  
 4500 Brockton Ave, Ste 316  
 Riverside, CA 92506 ☎ 3685  
 Accepting new patients **CA#:** A92837  
 (951) 394-3055 **Hours:** 8:30-5:00 M-F 🗣 Eng, Spa ♿ L  
**Hospitals:** Pomona Valley, San Antonio **IPAs:** IEHP Direct

### Nephrology / Nefrología

### Abdi Pour, Amir, MD

NPI: 1912187477 **Board Certified:** Yes  
 7275 Indiana Ave, Riverside, CA 92504 ☎ 3214  
 Accepting new patients **CA#:** A101425  
 (951) 343-1978 **Hours:** 9:00-5:00 M-F 🗣 Eng, Per, Fai  
 ♿ L **Hospitals:** Loma Linda, Parkview Community  
**IPAs:** IEHP Direct

### Akporotu, Akpobo, MD

NPI: 1396285698 **Board Certified:** Yes  
 9939 Magnolia Ave, Riverside, CA 92503 ☎ 1241  
 Accepting new patients **CA#:** A179694  
 (855) 745-8600 **Hours:** 9:00-5:00 M-F 🗣 Eng ♿ L  
**Hospitals:** Riverside Community **IPAs:** IEHP Direct

### Ali, Hatem M, MD NPI: 1821259466 **Board Certified:** Yes

3660 Park Sierra Dr, Ste 203  
 Riverside, CA 92505 ☎ 4214  
 Accepting new patients **CA#:** A108629  
 (951) 652-3558 **Hours:** 8:30-5:00 M-Th, 8:30-12:00 F  
 🗣 Eng, Spa, Ara ♿ L  
**Hospitals:** San Bernardino Community,  
 Redlands Community, St Bernardine **IPAs:** PHN

### Badar, Rizwan, MD NPI: 1073761243 **Board Certified:** Yes

3660 Park Sierra Dr, Ste 208  
 Riverside, CA 92505 ☎ 4214  
 Accepting new patients **CA#:** A105268



## Specialists / Especialistas

(951) 687-2800 **Hours:** 8:30-5:00 M-Th, 8:30-12:00 F  
 ☎ Eng, Spa, Hin 🇺🇸 L **Hospitals:** Riverside Community  
**IPAs:** ACMG, IEHP Direct, OCN, PHN

### Bhoot, Heeten V, DO

NPI: 1740731413 **Board Certified:** No  
 3660 Park Sierra Dr, Ste 208  
 Riverside, CA 92505 ☎ 4214

Accepting new patients **CA#:** 20A15217

(951) 687-2800 **Hours:** 8:30-5:00 M-Th, 8:30-12:00 F  
 ☎ Eng, Spa 🇺🇸 L **Hospitals:** Chino Valley,  
 Corona Regional, Parkview Community, San Antonio  
**IPAs:** ACMG, IEHP Direct, OCN, PHN

### Bien, Michael H, MD

NPI: 1689680654 **Board Certified:** No  
 6850 Brockton Ave, Ste 102  
 Riverside, CA 92506 ☎ 1341

Accepting new patients **CA#:** A74264

(909) 542-2777 **Hours:** 10:00-4:30 M-F ☎ Eng, Vie, Ctn  
 🇺🇸 L **Hospitals:** Chino Valley, Montclair, Pomona Valley,  
 San Antonio **IPAs:** IEHP Direct

### Cheung, Andrew T, MD

NPI: 1164658662 **Board Certified:** Yes  
 3660 Park Sierra Dr, Ste 208  
 Riverside, CA 92505 ☎ 4214

Accepting new patients **CA#:** A108176

(951) 687-2800 **Hours:** 8:30-5:00 M-Th, 8:30-12:00 F  
 ☎ Eng, Spa, Mnd 🇺🇸 L **Hospitals:** Parkview Community,  
 San Antonio **IPAs:** Dignity Health Med Network

### Galoustian, Arthur, MD

NPI: 1487685426 **Board Certified:** Yes  
 3660 Park Sierra Dr, Ste 208  
 Riverside, CA 92505 ☎ 4214

Accepting new patients **CA#:** A95220

(951) 687-2800 **Hours:** 8:30-5:00 M-Th, 8:30-12:00 F  
 ☎ Eng, Spa 🇺🇸 L **Hospitals:** Parkview Community,  
 Riverside Community **IPAs:** ACMG, IEHP Direct, PHN

### Hussain, Mohammad A, MD

NPI: 1801245063 **Board Certified:** No  
 3660 Park Sierra Dr, Ste 208  
 Riverside, CA 92505 ☎ 4214

Accepting new patients **CA#:** A163153

(951) 687-2800 **Hours:** 8:30-5:00 M-Th, 8:30-12:00 F  
 ☎ Eng, Spa 🇺🇸 L **Hospitals:** Riverside Community  
**IPAs:** IEHP Direct, LSMA, OCN

### Huynh, Klemens N, MD

NPI: 1184652935 **Board Certified:** Yes  
 4100 Latham St, Ste A  
 Riverside, CA 92501 ☎ 1394

Accepting new patients **CA#:** A69249

(951) 248-1291 **Hours:** 7:00-4:00 M-F ☎ Eng, Vie 🇺🇸 L  
**Hospitals:** San Bernardino Community,  
 Redlands Community, St Bernardine **IPAs:** LSMA, OCN

**Huynh, Paul T, DO** NPI: 1750337341 **Board Certified:** Yes  
 4100 Latham St, Ste A  
 Riverside, CA 92501 ☎ 1394

Accepting new patients **CA#:** 20A8449

(951) 248-1291 **Hours:** 7:00-4:00 M-F ☎ Eng, Vie 🇺🇸 L  
**Hospitals:** Riverside University H.S. **IPAs:** IEHP Direct

### Ishak, Salam G, MD

NPI: 1427152842 **Board Certified:** Yes

3660 Park Sierra Dr, Ste 208  
 Riverside, CA 92505 ☎ 4214

Accepting new patients **CA#:** C51301

(951) 687-2800 **Hours:** 8:30-5:00 M-Th, 8:30-12:00 F  
 ☎ Eng, Spa, Per, Fai 🇺🇸 L

**Hospitals:** Riverside Community, Riverside University H.S.  
**IPAs:** IEHP Direct, OCN, PHN

### Istwani, Mosen, MD

NPI: 1043229453 **Board Certified:** Yes

7275 Indiana Ave, Riverside, CA 92504 ☎ 3214

Accepting new patients **CA#:** A64871

(951) 343-1978 **Hours:** 9:00-5:00 M-F ☎ Eng, Ara 🇺🇸 L  
**Hospitals:** Riverside Community **IPAs:** IEHP Direct

### Khalil, Taher M, MD

NPI: 1962458752 **Board Certified:** Yes  
 3660 Park Sierra Dr, Ste 208  
 Riverside, CA 92505 ☎ 4214

Accepting new patients **CA#:** A62790

(951) 687-2800 **Hours:** 8:30-5:00 M-Th, 8:30-12:00 F  
 ☎ Eng, Spa, Ara 🇺🇸 L **Hospitals:** Parkview Community,  
 Riverside Community **IPAs:** ACMG, IEHP Direct, LSMA,  
 OCN, PHN

### Khan, Mohammed Q, MD

NPI: 1912008087 **Board Certified:** Yes

7275 Indiana Ave, Riverside, CA 92504 ☎ 3214

Accepting new patients **CA#:** A78544

(951) 343-1978 **Hours:** 9:00-5:00 M-F ☎ Eng, Urd, Hin  
 🇺🇸 L **Hospitals:** Corona Regional, Parkview Community,  
 Riverside Community **IPAs:** IEHP Direct

### Le, Oliver P, MD

NPI: 1457746026 **Board Certified:** Yes  
 3660 Park Sierra Dr, Ste 203  
 Riverside, CA 92505 ☎ 4214

Accepting new patients **CA#:** A155246

(951) 652-3558 **Hours:** 8:30-5:00 M-Th, 8:30-12:00 F  
 ☎ Eng, Spa 🇺🇸 L **Hospitals:** San Bernardino Community,  
 Redlands Community, St Bernardine **IPAs:** PHN

### Nam, Eduardo J, MD

NPI: 1578760641 **Board Certified:** Yes  
 6850 Brockton Ave, Ste 102  
 Riverside, CA 92506 ☎ 1341

Accepting new patients **CA#:** A85422

(951) 481-1425 **Hours:** 10:00-4:30 M-F ☎ Eng, Kor 🇺🇸 L  
**Hospitals:** Chino Valley, Montclair, Pomona Valley,  
 San Antonio **IPAs:** IEHP Direct

## Specialists / Especialistas

**Nguyen, Jim H, DO** NPI: 1417338898 Board Certified: No  
6850 Brockton Ave, Ste 102  
Riverside, CA 92506 ☎ 1341  
Accepting new patients CA#: 20A16296  
(909) 542-2777 Hours: 10:00-4:30 M-F 🗨 Eng, Vie 🇺🇸 L  
Hospitals: Chino Valley, Montclair, Pomona Valley,  
San Antonio IPAs: PHN

**Tanasescu, Adina, MD**  
NPI: 1366494320 Board Certified: Yes  
3660 Park Sierra Dr, Ste 208  
Riverside, CA 92505 ☎ 4214  
Accepting new patients CA#: A66943  
(951) 687-2800 Hours: 8:30-5:00 M-Th, 8:30-12:00 F  
🗨 Eng, Spa, Rum 🇺🇸 L Hospitals: Riverside Community,  
Riverside University H.S. IPAs: IEHP Direct, OCN, PHN

**Wong, Christopher C, DO**  
NPI: 1881985612 Board Certified: Yes  
6850 Brockton Ave, Ste 102  
Riverside, CA 92506 ☎ 1341  
Accepting new patients CA#: 20A12470  
(909) 542-2777 Hours: 10:00-4:30 M-F 🗨 Eng, Mnd 🇺🇸 L  
Hospitals: Chino Valley, Montclair, Pomona Valley,  
San Antonio IPAs: IEHP Direct

**Yu, Jerry Z, MD** NPI: 1740523133 Board Certified: Yes  
3660 Park Sierra Dr, Ste 203  
Riverside, CA 92505 ☎ 4214  
Accepting new patients CA#: A136092  
(951) 687-2800 Hours: 8:30-5:00 M-Th, 8:30-12:00 F  
🗨 Eng, Spa, Mnd 🇺🇸 L Hospitals: Inland Valley Regional,  
Loma Linda, Rancho Springs,  
Temecula Valley Hospital/Hospital IPAs: PHN

**Zaki, Kirollos E, DO** NPI: 1104270305 Board Certified: No  
3660 Park Sierra Dr, Ste 208  
Riverside, CA 92505 ☎ 4214  
Accepting new patients CA#: 20A16166  
(951) 687-2800 Hours: 8:30-5:00 M-Th, 8:30-12:00 F  
🗨 Eng, Spa 🇺🇸 L Hospitals: Riverside Community  
IPAs: IEHP Direct, OCN

**Zaky Dawoud, Dalia M, MD**  
NPI: 1508026386 Board Certified: Yes  
3660 Park Sierra Dr, Ste 208  
Riverside, CA 92505 ☎ 4214  
Accepting new patients CA#: A156680  
(951) 687-2800 Hours: 8:30-5:00 M-Th, 8:30-12:00 F  
🗨 Eng, Spa 🇺🇸 L Hospitals: San Bernardino Community,  
San Gorgonio, St Bernardine IPAs: IEHP Direct, PHN

**Zaky Dawoud, Dalia M, MD**  
NPI: 1508026386 Board Certified: Yes  
4100 Latham St, Ste A  
Riverside, CA 92501 ☎ 1394  
Accepting new patients CA#: A156680  
(951) 248-1291 Hours: 8:00-5:00 M-W, 8:00-7:00 Th,

8:00-2:00 F 🗨 Eng 🇺🇸 L  
Hospitals: San Bernardino Community, San Gorgonio,  
St Bernardine IPAs: ACMG, Dignity Health Med Network,  
IEHP Direct, OCN, PHN

### Neurological Surgery / Cirugía Neurológica

**Cramer, Dennis E, DO**  
NPI: 1336353341 Board Certified: Yes  
6276 River Crest Dr, Ste A  
Riverside, CA 92507 ☎ 4646  
Accepting new patients CA#: 20A8197  
(951) 413-0200 Hours: 8:00-5:00 M-Th, 8:00-2:00 F  
🗨 Eng, Spa 🇺🇸 L Hospitals: Arrowhead,  
Corona Regional, Parkview Community,  
Riverside Community, Riverside University H.S.  
IPAs: ACMG, IEHP Direct, LSMA, OCN, PHN

**Cramer, Dennis E, DO**  
NPI: 1336353341 Board Certified: Yes  
9041 Magnolia Ave, Ste 302  
Riverside, CA 92503 ☎ 1269  
Accepting new patients CA#: 20A8197  
(951) 413-0200 Hours: 8:00-5:00 M-Th, 8:00-2:00 F  
🗨 Eng 🇺🇸 L Hospitals: Riverside University H.S.  
IPAs: LSMA

**Douglas, Clifford C, MD**  
NPI: 1932166485 Board Certified: Yes  
4500 Brockton Ave, Ste 201  
Riverside, CA 92501 ☎ 3685  
Accepting new patients CA#: G70288  
(951) 682-3583 Hours: 8:00-5:00 M-F 🗨 Eng 🇺🇸 L  
Hospitals: Riverside Community IPAs: LLUHC

**Ghostine, Samer S, MD**  
NPI: 1316150600 Board Certified: Yes  
4510 Brockton Ave, Ste 365  
Riverside, CA 92501 ☎ 1372  
Accepting new patients CA#: A86991  
(844) 827-8000 Hours: 8:00-5:00 M-F  
✉ haveaquestion@medsch.ucr.edu 🗨 Eng, Ara, Frn  
🇺🇸 L Hospitals: Riverside Community IPAs: IEHP Direct

**Kaloostian, Paul E, MD**  
NPI: 1497894430 Board Certified: Yes  
3579 Arlington Ave, Ste 300  
Riverside, CA 92506 ☎ 1355  
Accepting new patients CA#: A97161  
(626) 529-5003 Hours: 9:00-5:00 M-F 🗨 Eng, Arm 🇺🇸 L  
Hospitals: Riverside Community IPAs: IEHP Direct

**Sahasrabudhe, Nikhil A, MD**  
NPI: 1760772131 Board Certified: No  
4500 Brockton Ave, Ste 201  
Riverside, CA 92501 ☎ 3685  
Accepting new patients CA#: A155275  
(909) 558-6388 Hours: 8:00-5:00 M-F 🗨 Eng 🇺🇸 L

## Specialists / Especialistas

**Hospitals:** Loma Linda, Loma Linda, Riverside Community **IPAs:** LLUHC

### Neurology / Neurología

#### Al-Khoury, Lama M, MD

**NPI:** 1275635492 **Board Certified:** Yes  
3390 University Ave, Ste 100  
Riverside, CA 92501 ☎ 1407  
Accepting new patients **CA#:** A76252  
(844) 827-8000 **Hours:** 8:00-5:00 M-F  
✉ haveaquestion@medsch.ucr.edu 🗣 Eng, Spa, Ara  
🇺🇸 P, EB, IB, E, L **Hospitals:** Riverside Community  
**IPAs:** IEHP Direct

#### Arora, Rajan Preet S, MD

**NPI:** 1588028377 **Board Certified:** Yes  
4440 Brockton Ave, Ste 130  
Riverside, CA 92501 ☎ 3685  
Accepting new patients **CA#:** A154192  
(909) 956-9596 **Hours:** 8:00-3:30 M-F 🗣 Eng 🇺🇸 L  
**Hospitals:** Riverside Community **IPAs:** IEHP Direct, OCN

#### Chopra, Rajan C, MD

**NPI:** 1568605350 **Board Certified:** Yes  
4445 Magnolia Ave, Riverside, CA 92501 ☎ 1382  
Accepting new patients **CA#:** A121884  
(951) 338-4910 **Hours:** 8:00-5:00 M-F 🗣 Eng, Pan 🇺🇸 L  
**Hospitals:** San Bernardino Community, Riverside Community, St Bernardine **IPAs:** IEHP Direct

#### Girgis, Mark M, DO **NPI:** 1679921316 **Board Certified:** No

4445 Magnolia Ave, Riverside, CA 92501 ☎ 1382  
Accepting new patients **CA#:** 20A18395  
(951) 338-4910 **Hours:** 8:00-5:00 M-F 🗣 Eng 🇺🇸 L  
**Hospitals:** Riverside Community **IPAs:** IEHP Direct

#### Hawy, Eman E, MD **NPI:** 1871911917 **Board Certified:** Yes

4244 Riverwalk Pkwy, Ste 100  
Riverside, CA 92505 ☎ 3673  
Accepting new patients **CA#:** A138906  
(909) 558-2154 **Hours:** 8:00-5:00 M-F 🗣 Eng, Ara 🇺🇸 L  
**Hospitals:** Riverside University H.S. **IPAs:** LLUHC

#### Ibrahim, Waseem N, MD

**NPI:** 1346291374 **Board Certified:** Yes  
7172 Magnolia Ave, Riverside, CA 92504 ☎ 1326  
Accepting new patients **CA#:** A44002  
(951) 788-2224 **Hours:** 8:00-5:00 M-F 🗣 Eng, Ara 🇺🇸 L  
**Hospitals:** Parkview Community, Riverside Community  
**IPAs:** IEHP Direct, LSMA, OCN, PHN

#### Joshi, Dhrupad P, DO

**NPI:** 1891103735 **Board Certified:** Yes  
4445 Magnolia Ave, Riverside, CA 92501 ☎ 1382  
Accepting new patients **CA#:** 20A14263  
(951) 338-4910 **Hours:** 8:00-5:00 M-F 🗣 Eng 🇺🇸 L  
**Hospitals:** Arrowhead **IPAs:** IEHP Direct

#### Liu, Pei S, MD **NPI:** 1003234550 **Board Certified:** Yes

4234 Riverwalk Pkwy, Ste 280  
Riverside, CA 92505 ☎ 3673  
Accepting new patients **CA#:** A139170  
(951) 785-7190 **Hours:** 8:30-4:30 M-F 🗣 Eng, Spa, Mnd  
🇺🇸 L **Hospitals:** Riverside Community  
**IPAs:** Dignity Health Med Network, IEHP Direct, OCN, PHN

#### Maasumi, Kasra, MD

**NPI:** 1306161963 **Board Certified:** Yes  
3560 Arlington Ave, Riverside, CA 92506 ☎ 1355  
Accepting new patients **CA#:** A118512  
(951) 363-5064 **Hours:** 8:00-5:00 M-F  
✉ info@newportcare.org 🗣 Eng, Ger, Per, Fai 🇺🇸 L  
**Hospitals:** Loma Linda **IPAs:** ACMG

#### Milani-Nejad, Shadi, DO

**NPI:** 1780048769 **Board Certified:** Yes  
4234 Riverwalk Pkwy, Ste 280  
Riverside, CA 92505 ☎ 3673  
Accepting new patients **CA#:** 20A16024  
(951) 785-7190 **Hours:** 8:30-4:30 M-F 🗣 Eng, Spa, Per, Fai 🇺🇸 L **Hospitals:** Riverside Community  
**IPAs:** Dignity Health Med Network, IEHP Direct, OCN

#### Morrison-Banks, Elizabeth H, MD

**NPI:** 1639259898 **Board Certified:** Yes  
3390 University Ave, Ste 100  
Riverside, CA 92501 ☎ 1407  
Accepting new patients **CA#:** G79545  
(844) 827-8000 **Hours:** 8:00-5:00 M-F  
✉ haveaquestion@medsch.ucr.edu 🗣 Eng, Spa  
🇺🇸 P, EB, IB, E, L **Hospitals:** Riverside Community  
**IPAs:** IEHP Direct

#### Rai, Baldev S, MD **NPI:** 1598850083 **Board Certified:** Yes

4234 Riverwalk Pkwy, Ste 280  
Riverside, CA 92505 ☎ 3673  
Accepting new patients **CA#:** A41709  
(951) 785-7190 **Hours:** 8:30-4:30 M-F 🗣 Eng, Spa, Per, Fai 🇺🇸 L **Hospitals:** Parkview Community, Riverside Community **IPAs:** ACMG, Dignity Health Med Network, IEHP Direct, LSMA, OCN, PHN

#### Rai, Karandev S, MD

**NPI:** 1811212475 **Board Certified:** Yes  
4234 Riverwalk Pkwy, Ste 280  
Riverside, CA 92505 ☎ 3673  
Accepting new patients **CA#:** A118806  
(951) 785-7190 **Hours:** 8:30-4:30 M-F 🗣 Eng, Spa 🇺🇸 L  
**Hospitals:** Parkview Community, Riverside Community  
**IPAs:** Dignity Health Med Network, IEHP Direct, OCN, PHN



## Specialists / Especialistas

### Rosenberg, Jay H, MD

NPI: 1609804848 Board Certified: Yes  
 3390 University Ave, Ste 100  
 Riverside, CA 92501 ☎ 1407  
 Accepting new patients CA#: G17059  
 (844) 827-8000 Hours: 8:00-5:00 M-F  
 ✉ haveaquestion@medsch.ucr.edu 🗣 Eng, Spa  
 ♿ P, EB, IB, E, L Hospitals: Riverside Community  
 IPAs: IEHP Direct

### Sebti, Esmaeil, MD NPI: 1194728881 Board Certified: Yes

3390 University Ave, Ste 100  
 Riverside, CA 92501 ☎ 1407  
 Accepting new patients CA#: A55531  
 (844) 827-8000 Hours: 8:00-5:00 M-F  
 ✉ haveaquestion@medsch.ucr.edu 🗣 Eng, Spa, Per,  
 Fai ♿ P, EB, IB, E, L Hospitals: Eisenhower  
 IPAs: IEHP Direct

### Song, David D, MD NPI: 1679599765 Board Certified: Yes

3390 University Ave, Ste 100  
 Riverside, CA 92501 ☎ 1407  
 Accepting new patients CA#: A72825  
 (844) 827-8000 Hours: 8:00-5:00 M-F  
 ✉ haveaquestion@medsch.ucr.edu 🗣 Eng, Spa, Kor  
 ♿ P, EB, IB, E, L Hospitals: Riverside Community  
 IPAs: IEHP Direct

### Sovory, Lisa H, MD NPI: 1306843677 Board Certified: Yes

4445 Magnolia Ave, Riverside, CA 92501 ☎ 1382  
 Accepting new patients CA#: A80037  
 (951) 338-4910 Hours: 8:00-5:00 M-F 🗣 Eng ♿ L  
 Hospitals: Arrowhead, Riverside Community  
 IPAs: IEHP Direct

### Neurology with Special Qualifications in Child Neurology / Neurología con capacitación especial en Neurología Infantil

#### Arora, Maninder P, MD

NPI: 1922171644 Board Certified: No  
 4440 Brockton Ave, Ste 130  
 Riverside, CA 92501 ☎ 3685  
 Accepting new patients CA#: A42567  
 (909) 956-9596 Hours: 8:00-4:30 M-Th, 8:00-3:30 F  
 🗣 Eng, Hin, Pan, Urd ♿ L  
 Hospitals: Parkview Community, Riverside Community  
 IPAs: IEHP Direct, OCN

#### Hoang, Leann K, MD

NPI: 1114361060 Board Certified: Yes  
 4234 Riverwalk Pkwy, Ste 280  
 Riverside, CA 92505 ☎ 3673  
 Accepting new patients CA#: A133825  
 (951) 785-7190 Hours: 8:30-4:30 M-F 🗣 Eng, Spa, Vie  
 ♿ L Hospitals: Riverside Community

IPAs: Dignity Health Med Network, IEHP Direct, PHN

#### Saito, Michael T, MD

NPI: 1912989385 Board Certified: No  
 7117 Brockton Ave, Riverside, CA 92506 ☎ 1351  
 Accepting new patients CA#: G62252  
 (951) 782-3682 Hours: 8:30-5:30 M-F 🗣 Eng  
 ♿ P, EB, IB, R, E, B Hospitals: Riverside Community  
 IPAs: IEHP Direct

#### Salim, Muhammad F, MD

NPI: 1205042579 Board Certified: Yes  
 5260 Lochmoor Dr, Riverside, CA 92507 ☎ 3294  
 Accepting new patients CA#: A136867  
 (469) 995-8416 Hours: 8:00-5:00 M-F 🗣 Eng, Urd, Hin  
 ♿ L Hospitals: Desert Regional IPAs: IEHP Direct

### Occupational Therapy / Terapia Ocupacional

#### Churchill, Todd C, OT

NPI: 1124510086 Board Certified: No  
 3400 Central Ave, Ste 145  
 Riverside, CA 92506 ☎ 1370  
 Accepting new patients CA#: OT18740  
 (951) 297-3399 Hours: 8:00-5:00 M-F 🗣 Eng ♿ L  
 IPAs: OCN

#### Gachima, Patrick M, OT

NPI: 1447492517 Board Certified: No  
 3400 Central Ave, Ste 145  
 Riverside, CA 92506 ☎ 1370  
 Accepting new patients CA#: OT5549  
 (951) 297-3404 Hours: 8:00-5:00 M-F 🗣 Eng, Swa ♿ L  
 IPAs: IEHP Direct

#### Iribe, Javier, OT NPI: 1912669920 Board Certified: Yes

4234 Riverwalk Pkwy, Ste 200  
 Riverside, CA 92505 ☎ 3673  
 Accepting new patients CA#: OT22650  
 (951) 977-2500 Hours: 8:00-5:00 M-F 🗣 Eng, Spa ♿ L  
 IPAs: IEHP Direct

#### Patel, Sneha, OT NPI: 1700366713 Board Certified: No

4234 Riverwalk Pkwy, Ste 200  
 Riverside, CA 92505 ☎ 3673  
 Accepting new patients CA#: OT18991  
 (951) 977-2500 Hours: 8:00-5:00 M-F 🗣 Eng, Spa ♿ L  
 IPAs: Dignity Health Med Network, IEHP Direct, LSMA,  
 PHN

#### Surujnath, Karishma, OT

NPI: 1407428725 Board Certified: No  
 3400 Central Ave, Ste 145  
 Riverside, CA 92506 ☎ 1370  
 Accepting new patients CA#: OT22338  
 (951) 297-3399 Hours: 8:00-5:00 M-F 🗣 Eng, Hin ♿ L  
 IPAs: OCN

## Specialists / Especialistas

### Ophthalmology / Oftalmología

#### Bekendam, Peter D, MD

NPI: 1740468263 **Board Certified:** Yes  
6216 Brockton Ave, Ste 214  
Riverside, CA 92506 ☎ 1343  
Accepting existing patients **CA#:** A95411  
(951) 686-1190 **Hours:** 8:00-5:00 M-F 🗣 Eng 🇺🇸 L  
**Hospitals:** San Antonio **IPAs:** IEHP Direct

#### Bowes, Larry D, MD

NPI: 1164454930 **Board Certified:** Yes  
4244 Riverwalk Pkwy, Ste 100  
Riverside, CA 92505 ☎ 3673  
Accepting new patients **CA#:** G22459  
(909) 558-2154 **Hours:** 8:00-5:00 M-F 🗣 Eng 🇺🇸 L  
**Hospitals:** Loma Linda - Childrens, Loma Linda  
**IPAs:** LLUHC

#### Carlson, John P, MD

NPI: 1215913199 **Board Certified:** Yes  
9041 Magnolia Ave, Ste 207  
Riverside, CA 92503 ☎ 1269  
Accepting new patients **CA#:** A62397  
(951) 788-0222 **Hours:** 8:00-5:00 M-F 🗣 Eng 🇺🇸 L  
**Hospitals:** Loma Linda **IPAs:** IEHP Direct, PHN

#### Chalam, Kakarla V, MD

NPI: 1336112812 **Board Certified:** Yes  
4244 Riverwalk Pkwy, Ste 100  
Riverside, CA 92505 ☎ 3673  
Accepting new patients **CA#:** C149136  
(909) 558-2154 **Hours:** 8:00-5:00 M-F 🗣 Eng 🇺🇸 L  
**Hospitals:** Loma Linda - Childrens, Loma Linda  
**IPAs:** Dignity Health Med Network

#### Chan, Clement K, MD

NPI: 1336131408 **Board Certified:** Yes  
6216 Brockton Ave, Ste 214  
Riverside, CA 92506 ☎ 1343  
Accepting new patients **CA#:** G45036  
(951) 686-1190 **Hours:** 8:00-5:00 M-F 🗣 Eng, Ctn 🇺🇸 L  
**Hospitals:** Desert Regional **IPAs:** IEHP Direct

#### Chang, Tom S, MD NPI: 1609848969 **Board Certified:** Yes

6906 Brockton Ave, Ste 6  
Riverside, CA 92506 ☎ 1342  
Accepting new patients **CA#:** A69909  
(800) 898-2020 **Hours:** 8:00-5:00 M-F 🗣 Eng, Spa, Mnd,  
Ctn 🇺🇸 L **Hospitals:** Desert Regional **IPAs:** IEHP Direct

#### Cheng, Jean, MD NPI: 1740331636 **Board Certified:** No

8990 Garfield St, Ste 2  
Riverside, CA 92503 ☎ 1263  
Accepting new patients **CA#:** A60710  
(951) 785-5421 **Hours:** 8:30-5:00 M-Th, 8:30-12:30 F  
🗣 Eng, Mnd 🇺🇸 L **Hospitals:** Riverside Community  
**IPAs:** IEHP Direct

#### Chin, Eric K, MD NPI: 1043442809 **Board Certified:** Yes

9041 Magnolia Ave, Ste 207  
Riverside, CA 92503 ☎ 1269  
Accepting new patients **CA#:** A114525  
(951) 788-0222 **Hours:** 8:00-5:00 M-F 🗣 Eng 🇺🇸 L  
**Hospitals:** Loma Linda **IPAs:** IEHP Direct

#### Ching, Andrea S, MD

NPI: 1669495214 **Board Certified:** Yes  
6216 Brockton Ave, Ste 214  
Riverside, CA 92506 ☎ 1343  
Accepting existing patients **CA#:** A70709  
(951) 686-1190 **Hours:** 8:00-5:00 M-F 🗣 Eng 🇺🇸 L  
**Hospitals:** San Antonio **IPAs:** IEHP Direct

#### Choi, David M, MD NPI: 1912981598 **Board Certified:** Yes

6377 Riverside Ave, Ste 170  
Riverside, CA 92506 ☎ 1370  
Accepting new patients **CA#:** A78209  
(951) 777-2210 **Hours:** 8:00-5:00 M-F 🗣 Eng 🇺🇸 L  
**Hospitals:** Riverside Community **IPAs:** IEHP Direct

#### Choi, David M, MD NPI: 1912981598 **Board Certified:** Yes

7117 Brockton Ave, Riverside, CA 92506 ☎ 1351  
Accepting new patients **CA#:** A78209  
(951) 321-6356 **Hours:** 8:30-5:30 M-F 🗣 Eng  
🇺🇸 P, EB, IB, R, E, B **Hospitals:** Riverside Community  
**IPAs:** LSMA

#### Chow, Jason, MD NPI: 1639526072 **Board Certified:** No

9041 Magnolia Ave, Ste 207  
Riverside, CA 92503 ☎ 1269  
Accepting new patients **CA#:** A168267  
(951) 788-0222 **Hours:** 8:00-5:00 M-F 🗣 Eng, Chi, Ctn  
🇺🇸 L **Hospitals:** Hemet Global Medical Center,  
Inland Valley Regional, Rancho Springs **IPAs:** IEHP Direct

#### Dunbar, Jennifer A, MD

NPI: 1730104944 **Board Certified:** Yes  
4244 Riverwalk Pkwy, Ste 100  
Riverside, CA 92505 ☎ 3673  
Accepting new patients **CA#:** G74890  
(909) 558-2154 **Hours:** 8:00-5:00 M-F 🗣 Eng 🇺🇸 L  
**Hospitals:** Loma Linda **IPAs:** LLUHC

#### Glendrange, Ray R, MD

NPI: 1164484507 **Board Certified:** Yes  
4605 Brockton Ave, Ste 100  
Riverside, CA 92506 ☎ 1371  
Not accepting patients **CA#:** G61038  
(951) 686-4911 **Hours:** 8:30-5:00 M-F  
✉ appointments@riversideeye.com 🗣 Eng 🇺🇸 L  
**Hospitals:** Riverside Community **IPAs:** IEHP Direct

## Specialists / Especialistas

### Henao, Martha C, MD

NPI: 1316358971 **Board Certified:** No  
4244 Riverwalk Pkwy, Ste 100  
Riverside, CA 92505 ☎ 3673  
Accepting new patients **CA#:** A139610  
(909) 558-2154 **Hours:** 8:00-5:00 M-F 🗣 Eng 🇺🇸 L  
**Hospitals:** Loma Linda - Childrens, Loma Linda,  
Riverside University H.S.  
**IPAs:** Dignity Health Med Network

### Henao, Martha C, MD

NPI: 1316358971 **Board Certified:** No  
6216 Brockton Ave, Ste 214  
Riverside, CA 92506 ☎ 1343  
Accepting new patients **CA#:** A139610  
(951) 686-1190 **Hours:** 8:00-5:00 M-F 🗣 Eng 🇺🇸 L  
**Hospitals:** Loma Linda - Childrens, Loma Linda,  
Riverside University H.S. **IPAs:** IEHP Direct, OCN

### Hui, Jennifer I, MD NPI: 1518983493 **Board Certified:** Yes

4244 Riverwalk Pkwy, Ste 100  
Riverside, CA 92505 ☎ 3673  
Accepting new patients **CA#:** A115818  
(909) 558-2154 **Hours:** 8:00-5:00 M-F 🗣 Eng, Mnd 🇺🇸 L  
**Hospitals:** Loma Linda **IPAs:** Dignity Health Med Network

### Ing, Jeffrey J, MD NPI: 1871600114 **Board Certified:** Yes

4244 Riverwalk Pkwy, Ste 100  
Riverside, CA 92505 ☎ 3673  
Accepting new patients **CA#:** G78322  
(909) 558-2154 **Hours:** 8:00-5:00 M-F 🗣 Eng 🇺🇸 L  
**Hospitals:** Loma Linda - Childrens, Loma Linda,  
Riverside University H.S. **IPAs:** LLUHC

### Isaef, Wayne B, MD

NPI: 1770586232 **Board Certified:** Yes  
4244 Riverwalk Pkwy, Ste 100  
Riverside, CA 92505 ☎ 3673  
Accepting new patients **CA#:** G8927  
(909) 558-2154 **Hours:** 8:00-5:00 M-F 🗣 Eng 🇺🇸 L  
**Hospitals:** Loma Linda **IPAs:** LLUHC

### Khazaeni, Leila M, MD

NPI: 1316979917 **Board Certified:** Yes  
4244 Riverwalk Pkwy, Ste 100  
Riverside, CA 92505 ☎ 3673  
Accepting new patients **CA#:** A92331  
(909) 558-2154 **Hours:** 8:00-5:00 M-F 🗣 Eng, Per, Fai  
🇺🇸 L **Hospitals:** Loma Linda **IPAs:** LLUHC

### Kim, Samuel C, MD NPI: 1720379100 **Board Certified:** Yes

6216 Brockton Ave, Ste 214  
Riverside, CA 92506 ☎ 1343  
Accepting new patients **CA#:** A123812  
(951) 686-1190 **Hours:** 8:00-5:00 M-F 🗣 Eng, Kor 🇺🇸 L  
**Hospitals:** Riverside University H.S. **IPAs:** IEHP Direct

### Lin, Steven G, MD NPI: 1457343568 **Board Certified:** Yes

6216 Brockton Ave, Ste 214  
Riverside, CA 92506 ☎ 1343  
Accepting new patients **CA#:** G84610  
(951) 686-1190 **Hours:** 8:00-5:00 M-F 🗣 Eng 🇺🇸 L  
**Hospitals:** Desert Regional, Loma Linda,  
Riverside Community **IPAs:** IEHP Direct

### Liu, John Y, MD NPI: 1457732661 **Board Certified:** No

7117 Brockton Ave, Riverside, CA 92506 ☎ 1351  
Accepting new patients **CA#:** A180518  
(951) 321-6356 **Hours:** 8:30-5:30 M-F 🗣 Eng, Chi  
🇺🇸 P, EB, IB, R, E, B **Hospitals:** Riverside Community  
**IPAs:** IEHP Direct

### Mazer, Anne Z, MD

NPI: 1518940436 **Board Certified:** Yes  
7117 Brockton Ave, Riverside, CA 92506 ☎ 1351  
Accepting new patients **CA#:** G57241  
(951) 782-3092 **Hours:** 8:30-5:30 M-F 🗣 Eng  
🇺🇸 P, EB, IB, R, E, B **Hospitals:** Riverside Community  
**IPAs:** IEHP Direct, LSMA

### Pabalan, Francisco J, MD

NPI: 1992768345 **Board Certified:** Yes  
6900 Brockton Ave, Ste 203  
Riverside, CA 92506 ☎ 1342  
Accepting new patients **CA#:** G68449  
(951) 682-4353 **Hours:** 8:00-5:00 M-F  
✉ staff@pabalaneyecenter.com 🗣 Eng 🇺🇸 L  
**Hospitals:** Riverside Community **IPAs:** ACMG

### Perea, Samantha E, MD

NPI: 1811185051 **Board Certified:** Yes  
4244 Riverwalk Pkwy, Ste 100  
Riverside, CA 92505 ☎ 3673  
Accepting new patients **CA#:** A102259  
(909) 558-2154 **Hours:** 8:00-5:00 M-F 🗣 Eng 🇺🇸 L  
**Hospitals:** Loma Linda **IPAs:** LLUHC

### Pesavento, Richard D, MD

NPI: 1396721635 **Board Certified:** Yes  
9041 Magnolia Ave, Ste 207  
Riverside, CA 92503 ☎ 1269  
Accepting new patients **CA#:** G44858  
(951) 788-0222 **Hours:** 8:00-5:00 M-F 🗣 Eng 🇺🇸 L  
**Hospitals:** Loma Linda **IPAs:** IEHP Direct, PHN

### Roeske, Richmond E, MD

NPI: 1720009913 **Board Certified:** Yes  
6216 Brockton Ave, Ste 214  
Riverside, CA 92506 ☎ 1343  
Accepting existing patients **CA#:** A64048  
(951) 686-1190 **Hours:** 8:00-5:00 M-F 🗣 Eng 🇺🇸 L  
**Hospitals:** San Antonio **IPAs:** IEHP Direct



## Specialists / Especialistas

### Savar, Aaron M, MD

NPI: 1124182662 **Board Certified:** Yes  
6216 Brockton Ave, Ste 214  
Riverside, CA 92506 ☎ 1343  
Accepting existing patients **CA#:** A89132  
(951) 686-1190 **Hours:** 8:00-5:00 M-F 🗣 Eng 🇺🇸 L  
**Hospitals:** San Antonio **IPAs:** IEHP Direct

### Savar, Louis M, MD

NPI: 1053519447 **Board Certified:** Yes  
6216 Brockton Ave, Ste 214  
Riverside, CA 92506 ☎ 1343  
Accepting existing patients **CA#:** A108283  
(951) 686-1190 **Hours:** 8:00-5:00 M-F 🗣 Eng 🇺🇸 L  
**Hospitals:** San Antonio **IPAs:** IEHP Direct

### Soni, Nishant G, MD

NPI: 1861741381 **Board Certified:** Yes  
6216 Brockton Ave, Ste 214  
Riverside, CA 92506 ☎ 1343  
Accepting existing patients **CA#:** A142511  
(951) 686-1190 **Hours:** 8:00-5:00 M-F 🗣 Eng, Guj 🇺🇸 L  
**Hospitals:** San Antonio **IPAs:** IEHP Direct

### Vargas, Linda, MD NPI: 1508992223 **Board Certified:** Yes

4244 Riverwalk Pkwy, Ste 100  
Riverside, CA 92505 ☎ 3673  
Accepting new patients **CA#:** A51986  
(909) 558-2154 **Hours:** 8:00-5:00 M-F 🗣 Eng 🇺🇸 L  
**Hospitals:** Loma Linda - Childrens, Loma Linda,  
Riverside University H.S. **IPAs:** LLUHC

### Vidor, Ira A, MD NPI: 1467582106 **Board Certified:** Yes

6216 Brockton Ave, Ste 214  
Riverside, CA 92506 ☎ 1343  
Accepting existing patients **CA#:** A108065  
(951) 686-1190 **Hours:** 8:00-5:00 M-F 🗣 Eng 🇺🇸 L  
**Hospitals:** San Antonio **IPAs:** IEHP Direct

### Yung, Edward S, MD

NPI: 1225391725 **Board Certified:** Yes  
6216 Brockton Ave, Ste 214  
Riverside, CA 92506 ☎ 1343  
Accepting existing patients **CA#:** A146756  
(951) 686-1190 **Hours:** 8:00-5:00 M-F 🗣 Eng, Ctn, Ger  
🇺🇸 L **Hospitals:** San Antonio **IPAs:** IEHP Direct

### Oral Surgery / Cirugía Oral

#### Stringer, Dale E, DDS

NPI: 1861440836 **Board Certified:** Yes  
6860 Brockton Ave, Ste 1  
Riverside, CA 92506 ☎ 1342  
Accepting new patients **CA#:** 27930  
(951) 787-0602 **Hours:** 8:00-5:00 M-Th  
✉ omfsdale@gmail.com 🗣 Eng, Spa 🇺🇸 L  
**Hospitals:** Loma Linda **IPAs:** LLUHC

### Orthopaedic Surgery / Cirugía Ortopédica

#### Ahmad, Sohail S, MD

NPI: 1366413270 **Board Certified:** Yes  
3838 Sherman Dr, Riverside, CA 92503 ☎ 1290  
Accepting new patients **CA#:** G85632  
(760) 340-1003 **Hours:** 9:00-5:00 M-F 🗣 Eng 🇺🇸 L  
**Hospitals:** Eisenhower **IPAs:** ACMG, IEHP Direct, LSMA

#### Bata, Ahmed S, MD NPI: 1184864423 **Board Certified:** No

4343 Market St, Ste B  
Riverside, CA 92501 ☎ 1382  
Accepting new patients **CA#:** A137199  
(909) 233-7823 **Hours:** 8:00-5:00 M-F 🗣 Eng, Ara 🇺🇸 L  
**Hospitals:** Loma Linda, Riverside Community  
**IPAs:** IEHP Direct, PHN

#### Biana, Richard A, MD

NPI: 1649366345 **Board Certified:** Yes  
4354 Latham St, Ste 100  
Riverside, CA 92501 ☎ 1394  
Accepting existing patients **CA#:** C39905  
(951) 683-0650 **Hours:** 8:00-5:00 M-F 🗣 Eng 🇺🇸 L  
**Hospitals:** St Bernardine  
**IPAs:** Dignity Health Med Network

#### Blanton, Lee E, MD NPI: 1417262957 **Board Certified:** No

6405 Day St, Riverside, CA 92507 ☎ 1703  
Accepting new patients **CA#:** A121150  
(951) 697-5600 **Hours:** 8:30-5:30 M-F 🗣 Eng  
🇺🇸 P, EB, IB, R, E, B **Hospitals:** Parkview Community,  
Riverside Community **IPAs:** LSMA

#### Blanton, Lee E, MD NPI: 1417262957 **Board Certified:** No

7117 Brockton Ave, Riverside, CA 92506 ☎ 1351  
Accepting new patients **CA#:** A121150  
(951) 697-5600 **Hours:** 8:30-5:30 M-F 🗣 Eng  
🇺🇸 P, EB, IB, R, E, B **Hospitals:** Parkview Community  
**IPAs:** IEHP Direct

#### Caputo, Roy J, MD NPI: 1003886029 **Board Certified:** Yes

4234 Riverwalk Pkwy, Ste 200  
Riverside, CA 92505 ☎ 3673  
Accepting new patients **CA#:** G57575  
(951) 977-2500 **Hours:** 8:00-5:00 M-F 🗣 Eng, Spa 🇺🇸 L  
**Hospitals:** Parkview Community, Riverside University H.S.  
**IPAs:** ACMG, Dignity Health Med Network, IEHP Direct,  
LSMA, PHN

#### Cheung, Sunny C, MD

NPI: 1932398526 **Board Certified:** Yes  
3560 Arlington Ave, Riverside, CA 92506 ☎ 1355  
Accepting existing patients **CA#:** A92134  
(951) 363-5064 **Hours:** 8:00-5:00 M-F  
✉ info@newportcare.org 🗣 Eng, Ctn 🇺🇸 L  
**Hospitals:** Riverside Community **IPAs:** IEHP Direct

## Specialists / Especialistas

### Cheung, Sunny C, MD

NPI: 1932398526 **Board Certified:** Yes  
 4354 Latham St, Ste 100  
 Riverside, CA 92501 ☎ 1394  
 Accepting existing patients **CA#:** A92134  
 (951) 363-5064 **Hours:** 8:00-5:00 M-F 🗣 Eng, Ctn 🇺🇸 L  
**Hospitals:** Riverside Community **IPAs:** IEHP Direct

### Choi, Gene, MD NPI: 1164699120 **Board Certified:** Yes

7117 Brockton Ave, Riverside, CA 92506 ☎ 1351  
 Accepting new patients **CA#:** A99534  
 (951) 782-3764 **Hours:** 8:30-5:30 M-F 🗣 Eng  
 🇺🇸 P, EB, IB, R, E, B **Hospitals:** Parkview Community,  
 Riverside Community **IPAs:** IEHP Direct

### Chun, Keolanui G, MD

NPI: 1578507463 **Board Certified:** Yes  
 6405 Day St, Riverside, CA 92507 ☎ 1703  
 Accepting new patients **CA#:** G77291  
 (951) 697-5612 **Hours:** 8:30-5:30 M-F 🗣 Eng  
 🇺🇸 P, EB, IB, R, E, B **Hospitals:** Parkview Community,  
 Riverside Community **IPAs:** IEHP Direct

### Darc, Brent W, MD NPI: 1265520233 **Board Certified:** Yes

7117 Brockton Ave, Riverside, CA 92506 ☎ 1351  
 Accepting new patients **CA#:** A80390  
 (951) 782-3706 **Hours:** 8:30-5:30 M-F 🗣 Eng  
 🇺🇸 P, EB, IB, R, E, B **Hospitals:** Parkview Community,  
 Riverside Community **IPAs:** IEHP Direct, LSMA

### Dhalla, Raja, MD NPI: 1730157876 **Board Certified:** Yes

4343 Market St, Ste A  
 Riverside, CA 92501 ☎ 1382  
 Accepting new patients **CA#:** A73993  
 (951) 787-4880 **Hours:** 8:00-5:00 M-F  
 ✉ tddhallaorthopediccenter@gmail.com 🗣 Eng, Hin  
 🇺🇸 L **Hospitals:** Riverside Community **IPAs:** IEHP Direct

### Dhalla, Vir P, MD NPI: 1538279559 **Board Certified:** Yes

4343 Market St, Ste A  
 Riverside, CA 92501 ☎ 1382  
**Clinic Name:** Dhalla Orthopedic Center Inc  
 Accepting new patients **CA#:** A35069  
 (951) 787-4880 **Hours:** 9:00-5:00 M-F  
**Clinic Hours 2:** 8:00-5:00 M-F  
 ✉ tddhallaorthopediccenter@gmail.com 🗣 Eng, Hin,  
 Pan, Urd 🇺🇸 L **Hospitals:** Parkview Community,  
 Riverside Community **IPAs:** IEHP Direct

### Dhillon, Harkeerat S, MD

NPI: 1811972375 **Board Certified:** No  
 6405 Day St, Riverside, CA 92507 ☎ 1703  
 Accepting new patients **CA#:** A51026  
 (951) 697-5617 **Hours:** 8:30-5:30 M-F 🗣 Eng, Hin, Pan  
 🇺🇸 P, EB, IB, R, E, B **Hospitals:** Parkview Community  
**IPAs:** IEHP Direct

### Elsissy, Peter G, MD

NPI: 1629281845 **Board Certified:** Yes  
 4500 Brockton Ave, Ste 306  
 Riverside, CA 92501 ☎ 3685  
 Accepting new patients **CA#:** A100039  
 (951) 977-2460 **Hours:** 8:00-5:00 M-F 🗣 Eng, Ara 🇺🇸 L  
**Hospitals:** Arrowhead, Redlands Community,  
 Riverside Community, San Gorgonio, St Bernardine  
**IPAs:** IEHP Direct

### Faerber, Wade, DO

NPI: 1700856713 **Board Certified:** Yes  
 4234 Riverwalk Pkwy, Ste 200  
 Riverside, CA 92505 ☎ 3673  
 Accepting new patients **CA#:** 20A6291  
 (951) 977-2500 **Hours:** 8:00-5:00 M-F 🗣 Eng, Spa 🇺🇸 L  
**Hospitals:** Corona Regional, Parkview Community,  
 Riverside University H.S. **IPAs:** ACMG,  
 Dignity Health Med Network, IEHP Direct, LSMA, PHN

### Ghazal, Ronny G, MD

NPI: 1477640001 **Board Certified:** Yes  
 4234 Riverwalk Pkwy, Ste 200  
 Riverside, CA 92505 ☎ 3673  
 Accepting new patients **CA#:** G63535  
 (951) 977-2500 **Hours:** 8:00-5:00 M-F 🗣 Eng, Spa 🇺🇸 L  
**Hospitals:** Arrowhead, Parkview Community,  
 Riverside Community, St Bernardine **IPAs:** ACMG,  
 Dignity Health Med Network, IEHP Direct, OCN, PHN

### Ghazal, Ronny G, MD

NPI: 1477640001 **Board Certified:** Yes  
 4500 Brockton Ave, Ste 306  
 Riverside, CA 92501 ☎ 3685  
 Accepting new patients **CA#:** G63535  
 (951) 977-2460 **Hours:** 8:00-5:00 M-F 🗣 Eng 🇺🇸 L  
**Hospitals:** Parkview Community  
**IPAs:** Dignity Health Med Network

### Grames, Barry S, MD

NPI: 1346336088 **Board Certified:** Yes  
 4234 Riverwalk Pkwy, Ste 200  
 Riverside, CA 92505 ☎ 3673  
 Accepting new patients **CA#:** G72511  
 (951) 977-2500 **Hours:** 8:00-5:00 M-F 🗣 Eng, Spa 🇺🇸 L  
**Hospitals:** San Bernardino Community,  
 Parkview Community, Redlands Community,  
 Riverside Community, St Bernardine **IPAs:** ACMG,  
 Dignity Health Med Network, IEHP Direct, PHN

### Grames, Barry S, MD

NPI: 1346336088 **Board Certified:** Yes  
 4500 Brockton Ave, Ste 306  
 Riverside, CA 92501 ☎ 3685  
 Accepting new patients **CA#:** G72511  
 (951) 977-2460 **Hours:** 8:00-5:00 M-F 🗣 Eng 🇺🇸 L  
**Hospitals:** Parkview Community

## Specialists / Especialistas

IPAs: Dignity Health Med Network

### Haider, Thomas T, MD

NPI: 1336100379 Board Certified: No

6276 River Crest Dr, Ste A  
Riverside, CA 92507 ☎ 4646

Accepting new patients CA#: G61537  
(951) 413-0200 Hours: 8:00-5:00 M-Th, 8:00-2:00 F  
☎ Eng, Spa, Per, Fai 🇺🇸 L

Hospitals: Parkview Community, Riverside Community,  
Riverside University H.S. IPAs: IEHP Direct, OCN, PHN

### Hopkins, Gail E, MD

NPI: 1346336864 Board Certified: Yes

4234 Riverwalk Pkwy, Ste 200  
Riverside, CA 92505 ☎ 3673

Accepting new patients CA#: A68162  
(951) 977-2500 Hours: 8:00-5:00 M-F ☎ Eng, Spa 🇺🇸 L

Hospitals: Arrowhead, San Bernardino Community,  
Parkview Community, Redlands Community,  
Riverside Community, Riverside University H.S.,  
St Bernardine IPAs: ACMG, Dignity Health Med Network,  
IEHP Direct

### Jahng, Kenneth H, MD

NPI: 1477796845 Board Certified: Yes

4234 Riverwalk Pkwy, Ste 200  
Riverside, CA 92505 ☎ 3673

Accepting new patients CA#: A116022  
(951) 977-2500 Hours: 8:00-5:00 M-F ☎ Eng, Spa 🇺🇸 L

Hospitals: Arrowhead IPAs: IEHP Direct

### Kadri, Omar M, MD NPI: 1619362928 Board Certified: No

7117 Brockton Ave, Riverside, CA 92506 ☎ 1351

Accepting new patients CA#: A170865  
(951) 782-3701 Hours: 8:30-5:30 M-F ☎ Eng

🇺🇸 P, EB, IB, R, E, B Hospitals: Parkview Community,  
Riverside Community IPAs: IEHP Direct

### Khamsi, Babak R, MD

NPI: 1457557100 Board Certified: Yes

6276 River Crest Dr, Ste A  
Riverside, CA 92507 ☎ 4646

Accepting new patients CA#: A119808  
(951) 413-0200 Hours: 8:00-5:00 M-Th, 8:00-2:00 F

☎ Eng, Spa, Per, Fai 🇺🇸 L Hospitals: Corona Regional,  
Riverside Community, Riverside University H.S.  
IPAs: ACMG, IEHP Direct, LSMA, OCN, PHN

### Kim, Kevin H, DO NPI: 1669826798 Board Certified: No

3560 Arlington Ave, Riverside, CA 92506 ☎ 1355

Accepting new patients CA#: 20A19643  
(951) 363-5064 Hours: 8:00-5:00 M-F

✉ info@newportcare.org ☎ Eng, Kor 🇺🇸 L

Hospitals: Riverside Community IPAs: IEHP Direct

### Kim, Kevin H, DO NPI: 1669826798 Board Certified: No

4354 Latham St, Ste 100  
Riverside, CA 92501 ☎ 1394

Accepting new patients CA#: 20A19643  
(951) 363-5064 Hours: 8:00-5:00 M-F ☎ Eng, Kor 🇺🇸 L

Hospitals: Riverside Community IPAs: IEHP Direct

### Lebrun, Christopher T, MD

NPI: 1710902655 Board Certified: Yes

4234 Riverwalk Pkwy, Ste 200  
Riverside, CA 92505 ☎ 3673

Accepting new patients CA#: C172147

(951) 977-2500 Hours: 8:00-5:00 M-F ☎ Eng, Spa 🇺🇸 L

Hospitals: Arrowhead, Riverside Community  
IPAs: Dignity Health Med Network, IEHP Direct, OCN,  
PHN

### Lebrun, Christopher T, MD

NPI: 1710902655 Board Certified: Yes

4500 Brockton Ave, Ste 306  
Riverside, CA 92501 ☎ 3685

Accepting new patients CA#: C172147

(951) 977-2500 Hours: 8:00-5:00 M-F ☎ Eng 🇺🇸 L

Hospitals: Arrowhead, Riverside Community  
IPAs: Dignity Health Med Network, IEHP Direct, OCN,  
PHN

### Luna, Mario E, MD NPI: 1245429422 Board Certified: Yes

3560 Arlington Ave, Riverside, CA 92506 ☎ 1355

Accepting existing patients CA#: A92302

(951) 363-5064 Hours: 8:00-5:00 M-F

✉ info@newportcare.org ☎ Eng 🇺🇸 L

Hospitals: Inland Valley Regional, Loma Linda,  
Rancho Springs IPAs: IEHP Direct

### Luna, Mario E, MD NPI: 1245429422 Board Certified: Yes

4354 Latham St, Ste 100

Riverside, CA 92501 ☎ 1394

Accepting existing patients CA#: A92302

(951) 363-5064 Hours: 8:00-5:00 M-F ☎ Eng 🇺🇸 L

Hospitals: Inland Valley Regional, Loma Linda,  
Rancho Springs IPAs: IEHP Direct

### Matthewson, Graeme D, MD

NPI: 1518578772 Board Certified: No

3560 Arlington Ave, Riverside, CA 92506 ☎ 1355

Accepting new patients CA#: A169886

(951) 363-5064 Hours: 8:00-5:00 M-F

✉ info@newportcare.org ☎ Eng, Per, Fai, Chi 🇺🇸 L

Hospitals: Parkview Community IPAs: IEHP Direct

### Patton, Daniel J, MD

NPI: 1326363557 Board Certified: Yes

4234 Riverwalk Pkwy, Ste 200  
Riverside, CA 92505 ☎ 3673

Accepting new patients CA#: A143495

(951) 977-2500 Hours: 8:00-5:00 M-F ☎ Eng, Spa 🇺🇸 L

Hospitals: Arrowhead IPAs: LSMA



## Specialists / Especialistas

**Powers, Bret C, DO** NPI: 1457377202 Board Certified: Yes  
4234 Riverwalk Pkwy, Ste 200  
Riverside, CA 92505 ☎ 3673  
Accepting new patients CA#: 20A9577  
(951) 977-2500 Hours: 8:00-5:00 M-F 🗣️ Eng, Spa ♿ L  
Hospitals: Riverside University H.S. IPAs: ACMG,  
Dignity Health Med Network, OCN, PHN

**Powers, Bret C, DO** NPI: 1457377202 Board Certified: Yes  
4500 Brockton Ave, Ste 306  
Riverside, CA 92501 ☎ 3685  
Accepting new patients CA#: 20A9577  
(951) 977-2460 Hours: 8:00-5:00 M-F 🗣️ Eng ♿ L  
Hospitals: Riverside University H.S. IPAs: OCN

**Rosenberg, Gary J, DO**  
NPI: 1619275203 Board Certified: Yes  
3560 Arlington Ave, Riverside, CA 92506 ☎ 1355  
Accepting new patients CA#: 20A15694  
(951) 363-5064 Hours: 8:00-5:00 M-F  
✉ info@newportcare.org 🗣️ Eng ♿ L  
Hospitals: Riverside Community IPAs: IEHP Direct

**Rosenberg, Gary J, DO**  
NPI: 1619275203 Board Certified: Yes  
4354 Latham St, Ste 100  
Riverside, CA 92501 ☎ 1394  
Accepting new patients CA#: 20A15694  
(949) 491-9991 Hours: 8:00-5:00 M-F 🗣️ Eng ♿ L  
Hospitals: Riverside Community IPAs: IEHP Direct

**Shah, Akash K, MD** NPI: 1982081519 Board Certified: No  
4234 Riverwalk Pkwy, Ste 200  
Riverside, CA 92505 ☎ 3673  
Accepting new patients CA#: A172674  
(951) 977-2500 Hours: 8:00-5:00 M-F 🗣️ Eng, Spa ♿ L  
Hospitals: Arrowhead, Chino Valley IPAs: IEHP Direct,  
OCN

**Solomon, Jason, MD**  
NPI: 1063654374 Board Certified: Yes  
4234 Riverwalk Pkwy, Ste 200  
Riverside, CA 92505 ☎ 3673  
Accepting new patients CA#: A129166  
(951) 977-2500 Hours: 8:00-5:00 M-F 🗣️ Eng, Spa ♿ L  
Hospitals: Redlands Community, St Bernardine  
IPAs: IEHP Direct

**Uppal, Gurvinder S (Sunny), MD**  
NPI: 1285639922 Board Certified: Yes  
3560 Arlington Ave, Riverside, CA 92506 ☎ 1355  
Accepting new patients CA#: G70650  
(951) 363-5064 Hours: 8:00-5:00 M-F  
✉ info@newportcare.org 🗣️ Eng, Hin ♿ L  
Hospitals: Parkview Community, Riverside Community  
IPAs: IEHP Direct

**Uppal, Gurvinder S (Sunny), MD**  
NPI: 1285639922 Board Certified: Yes  
4354 Latham St, Ste 100  
Riverside, CA 92501 ☎ 1394  
Accepting new patients CA#: G70650  
(951) 683-0650 Hours: 8:00-5:00 M-F 🗣️ Eng, Hin ♿ L  
Hospitals: Parkview Community, Riverside Community  
IPAs: IEHP Direct, LSMA

**Uppal, Gurvinder S (Sunny), MD**  
NPI: 1285639922 Board Certified: Yes  
6485 Day St, Ste 301  
Riverside, CA 92507 ☎ 4271  
Accepting new patients CA#: G70650  
(951) 683-0650 Hours: 8:00-5:00 M-F 🗣️ Eng, Hin ♿ L  
Hospitals: Parkview Community, Riverside Community  
IPAs: IEHP Direct, PHN

**Wilton, Peter J, MD**  
NPI: 1508286089 Board Certified: Yes  
4234 Riverwalk Pkwy, Ste 200  
Riverside, CA 92505 ☎ 3673  
Accepting new patients CA#: A137884  
(951) 977-2500 Hours: 8:00-5:00 M-F 🗣️ Eng, Spa ♿ L  
Hospitals: Arrowhead, Chino Valley, Pomona Valley,  
Riverside Community, San Antonio IPAs: ACMG,  
Dignity Health Med Network, IEHP Direct

**Wong, Andrew S, MD**  
NPI: 1891911202 Board Certified: Yes  
4234 Riverwalk Pkwy, Ste 200  
Riverside, CA 92505 ☎ 3673  
Accepting new patients CA#: A107338  
(951) 977-2500 Hours: 8:00-5:00 M-F 🗣️ Eng, Spa, Mnd,  
Frn ♿ L Hospitals: Arrowhead, Parkview Community,  
Redlands Community, Riverside Community,  
St Bernardine IPAs: ACMG, Dignity Health Med Network,  
IEHP Direct, LSMA, PHN

### Orthopaedic Surgery of the Spine / Cirugía Ortopédica de la Columna Vertebral

**Glivar, Phillip J, MD**  
NPI: 1144630617 Board Certified: No  
4234 Riverwalk Pkwy, Ste 200  
Riverside, CA 92505 ☎ 3673  
Accepting new patients CA#: A139186  
(951) 977-2500 Hours: 8:00-5:00 M-F 🗣️ Eng, Spa ♿ L  
Hospitals: Arrowhead, Pomona Valley,  
Redlands Community, Riverside Community,  
San Antonio IPAs: ACMG, Dignity Health Med Network,  
IEHP Direct, LSMA, OCN, PHN

## Specialists / Especialistas

### Steinmann, John C, DO

NPI: 1811083553 Board Certified: No  
4234 Riverwalk Pkwy, Ste 200  
Riverside, CA 92505 ☎ 3673  
Accepting new patients CA#: 20A6231  
(951) 977-2500 Hours: 8:00-5:00 M-F 🗣 Eng, Spa 🇺🇸 L  
Hospitals: Arrowhead, Parkview Community,  
Redlands Community, Riverside Community,  
Riverside University H.S., St Bernardine IPAs: ACMG,  
Dignity Health Med Network, PHN

### Steinmann, John C, DO

NPI: 1811083553 Board Certified: No  
4500 Brockton Ave, Ste 306  
Riverside, CA 92501 ☎ 3685  
Accepting new patients CA#: 20A6231  
(951) 977-2460 Hours: 8:00-5:00 M-F 🗣 Eng 🇺🇸 L  
Hospitals: Arrowhead, Parkview Community,  
Riverside University H.S.  
IPAs: Dignity Health Med Network, IEHP Direct, OCN

### Otolaryngology - Head and Neck Surgery / Otorrinolaringología: Cirugía de la Cabeza y del Cuello

### Boynton, Brian P, MD

NPI: 1710155452 Board Certified: No  
7117 Brockton Ave, Riverside, CA 92506 ☎ 1351  
Accepting existing patients CA#: A88884  
(951) 782-3830 Hours: 8:30-5:30 M-F 🗣 Eng  
🇺🇸 P, EB, IB, R, E, B Hospitals: Parkview Community,  
Riverside Community IPAs: IEHP Direct, LSMA

### Feinberg, Gary M, MD

NPI: 1730187881 Board Certified: Yes  
6377 Riverside Ave, Ste 200  
Riverside, CA 92506 ☎ 1370  
Accepting new patients CA#: G58691  
(951) 788-1447 Hours: 8:30-5:00 M-Th, 8:30-4:30 F  
🗣 Eng 🇺🇸 L Hospitals: Parkview Community,  
Riverside Community IPAs: ACMG, IEHP Direct, LSMA,  
PHN

### Gabarain, Gabriel, MD

NPI: 1184971194 Board Certified: No  
6848 Magnolia Ave, Ste 220  
Riverside, CA 92506 ☎ 1336  
Accepting new patients CA#: A155356  
(951) 981-2200 Hours: 8:00-5:00 M-F  
✉ gotoresurgent@gmail.com 🗣 Eng 🇺🇸 L  
Hospitals: Parkview Community, Riverside Community  
IPAs: IEHP Direct, OCN

### Gupta, Amar, MD NPI: 1912340159 Board Certified: Yes

3722 Tibbetts St, Riverside, CA 92506 ☎ 1339  
Accepting new patients CA#: A167029  
(951) 422-2909 Hours: 8:00-5:00 M-F 🗣 Eng, Hin 🇺🇸 L

Hospitals: Parkview Community, Riverside Community  
IPAs: IEHP Direct

### Gupta, Amar, MD NPI: 1912340159 Board Certified: Yes

6850 Brockton Ave, Ste 108  
Riverside, CA 92506 ☎ 1341  
Accepting new patients CA#: A167029  
(951) 422-2909 Hours: 9:00-4:00 M-Th, 9:00-2:00 F  
🗣 Eng, Hin 🇺🇸 L Hospitals: Parkview Community,  
Riverside Community IPAs: IEHP Direct, OCN

### Jung, Timothy T, MD

NPI: 1497717813 Board Certified: Yes  
3975 Jackson St, Ste 202  
Riverside, CA 92503 ☎ 1269  
Accepting new patients CA#: G52096  
(951) 352-7920 Hours: 8:00-5:00 M-Th, 8:00-3:00 F  
✉ jungstaff@sbcglobal.net 🗣 Eng, Kor 🇺🇸 L  
Hospitals: Loma Linda, Parkview Community,  
Riverside Community IPAs: ACMG, IEHP Direct, LSMA

### Pain Management / Manejo del Dolor

### Freeman, Darren K, DO

NPI: 1326184896 Board Certified: Yes  
3390 University Ave, Ste 100  
Riverside, CA 92501 ☎ 1407  
Accepting new patients CA#: 20A8867  
(844) 827-8000 Hours: 8:00-5:00 M-F  
✉ haveaquestion@medsch.ucr.edu 🗣 Eng, Spa  
🇺🇸 P, EB, IB, E, L Hospitals: Riverside Community  
IPAs: IEHP Direct

### Ikhisemojie, Augusta U, MD

NPI: 1457389041 Board Certified: No  
6485 Day St, Ste 305  
Riverside, CA 92507 ☎ 4271  
Accepting new patients CA#: A67133  
(951) 413-6433 Hours: 9:00-4:00 M-WF 🗣 Eng 🇺🇸 L  
IPAs: IEHP Direct

### Kanu, Abdul S, MD NPI: 1801039292 Board Certified: Yes

7065 Indiana Ave, Ste 110  
Riverside, CA 92506 ☎ 1344  
Accepting new patients CA#: A126557  
(951) 476-0115 Hours: 8:30-5:00 M-F 🗣 Eng 🇺🇸 L  
IPAs: IEHP Direct

### Leier, Tim U, MD NPI: 1972777316 Board Certified: Yes

7065 Indiana Ave, Ste 110  
Riverside, CA 92506 ☎ 1344  
Accepting new patients CA#: C144900  
(951) 476-0115 Hours: 8:30-5:00 M-F 🗣 Eng, Ger 🇺🇸 L  
IPAs: PHN

## Specialists / Especialistas

### Mehta, Dharmesh S, MD

NPI: 1114980760 Board Certified: Yes  
6216 Brockton Ave, Ste 213  
Riverside, CA 92506 ☎ 1343  
Accepting new patients CA#: C52522  
(626) 608-7320 Hours: 8:00-5:00 M-Th, 7:00-3:00 F  
🗣 Eng, Hin, Guj 🇺🇸 L IPAs: IEHP Direct

### Pang, Gary K, MD NPI: 1851486310 Board Certified: Yes

6900 Brockton Ave, Ste 103  
Riverside, CA 92506 ☎ 1342  
Accepting new patients CA#: A78054  
(951) 784-7111 Hours: 8:00-4:30 M-F  
✉ jarillysmom71@yahoo.com 🗣 Eng 🇺🇸 L IPAs: ACMG,  
IEHP Direct, OCN

### Pain Medicine / Medicina del Dolor

#### Furdik, Viliam J, MD

NPI: 1689666265 Board Certified: Yes  
6216 Brockton Ave, Ste 213  
Riverside, CA 92506 ☎ 1343  
Accepting new patients CA#: A53336  
(626) 608-7320 Hours: 8:00-5:00 M-Th, 7:00-3:00 F  
🗣 Eng 🇺🇸 L IPAs: IEHP Direct

#### Kim, James T, MD NPI: 1649698481 Board Certified: Yes

6216 Brockton Ave, Ste 213  
Riverside, CA 92506 ☎ 1343  
Accepting new patients CA#: A159619  
(626) 608-7320 Hours: 8:00-5:00 M-Th, 7:00-3:00 F  
🗣 Eng 🇺🇸 L IPAs: IEHP Direct

#### Loomba, Munish, MD

NPI: 1679579817 Board Certified: Yes  
4100 Central Ave, Ste 106  
Riverside, CA 92506 ☎ 1349  
Accepting new patients CA#: C136636  
(951) 208-7714 Hours: 8:00-5:00 F  
✉ advancecompaincare.riverside@gmail.com 🗣 Eng,  
Hin, Pan 🇺🇸 L Hospitals: Riverside Community  
IPAs: ACMG, IEHP Direct, LSMA, OCN, PHN

#### Moeller-Bertram, Tobias, MD

NPI: 1134169741 Board Certified: Yes  
7065 Indiana Ave, Ste 110  
Riverside, CA 92506 ☎ 1344  
Accepting new patients CA#: A80383  
(951) 476-0115 Hours: 8:30-5:00 M-F 🗣 Eng, Ger 🇺🇸 L  
Hospitals: Desert Regional, Eisenhower IPAs: IEHP Direct,  
PHN

#### Oh, Ernest J, MD NPI: 1710321864 Board Certified: Yes

7117 Brockton Ave, Riverside, CA 92506 ☎ 1351  
Accepting new patients CA#: A134499  
(951) 782-3765 Hours: 8:30-5:30 M-F 🗣 Eng  
🇺🇸 P, EB, IB, R, E, B Hospitals: Riverside Community  
IPAs: IEHP Direct

### Pediatric Cardiology / Cardiología Pediátrica

#### Chu, James M, MD NPI: 1346216009 Board Certified: Yes

4153 Rubidoux Ave, Riverside, CA 92506 ☎ 1345  
Accepting new patients CA#: A66339  
(714) 547-0900 Hours: 8:00-4:30 M-F 🗣 Eng, Ctn, Mnd  
🇺🇸 L Hospitals: Arrowhead IPAs: OCN

#### Ellini, Ahmad R, MD

NPI: 1427144666 Board Certified: Yes  
4153 Rubidoux Ave, Riverside, CA 92506 ☎ 1345  
Accepting new patients CA#: A122753  
(714) 547-0900 Hours: 8:00-5:00 M-F  
✉ pedscardisocal@mednax.com 🗣 Eng, Spa, Per, Fai  
🇺🇸 L Hospitals: Arrowhead IPAs: IEHP Direct, OCN

#### Marilao, Hilario A, MD

NPI: 1568502425 Board Certified: No  
3838 Sherman Dr, Ste 204  
Riverside, CA 92503 ☎ 1290  
Accepting new patients CA#: A43030  
(951) 358-0787 Hours: 9:00-5:00 M-Th, 9:00-12:00 F  
🗣 Eng 🇺🇸 L Hospitals: Corona Regional,  
Parkview Community, Riverside Community,  
San Antonio IPAs: IEHP Direct, LSMA, OCN

#### Patel, Payal A, MD NPI: 1578762290 Board Certified: Yes

7117 Brockton Ave, Riverside, CA 92506 ☎ 1351  
Accepting new patients CA#: A107507  
(951) 782-3683 Hours: 8:30-5:30 M-F 🗣 Eng  
🇺🇸 P, EB, IB, R, E, B Hospitals: Riverside Community  
IPAs: IEHP Direct

### Pediatric Endocrinology / Endocrinología Pediátrica

#### Carcamo, Mario P, MD

NPI: 1518916725 Board Certified: Yes  
3975 Jackson St, Ste 108  
Riverside, CA 92503 ☎ 1269  
Not accepting patients CA#: A35551  
(951) 687-7851 Hours: 8:30-4:30 M-F 🗣 Eng, Spa  
🇺🇸 P, EB, IB, R, E, B Hospitals: Parkview Community  
IPAs: OCN

#### Carcamo, Mario P, MD

NPI: 1518916725 Board Certified: Yes  
4440 Brockton Ave, Ste 420  
Riverside, CA 92501 ☎ 3685  
Not accepting patients CA#: A35551  
(951) 684-8020 Hours: 8:30-11:00 M-F 🗣 Eng, Spa  
🇺🇸 P, EB, R, E, L Hospitals: Loma Linda - Childrens,  
Loma Linda, Parkview Community,  
Riverside Community IPAs: IEHP Direct, OCN



## Specialists / Especialistas

**Gupta, Shilpa, MD** NPI: 1659588754 **Board Certified:** Yes  
7117 Brockton Ave, Riverside, CA 92506 ☎ 1351  
Accepting new patients **CA#:** A104340  
(951) 782-3635 **Hours:** 8:30-5:30 M-F 🗨 Eng  
🇺🇸 P, EB, IB, R, E, B **Hospitals:** Riverside Community  
**IPAs:** IEHP Direct

**King, Emily C, MD** NPI: 1205193414 **Board Certified:** No  
3975 Jackson St, Ste 108  
Riverside, CA 92503 ☎ 1269  
Accepting new patients **CA#:** A130174  
(951) 687-7851 **Hours:** 8:30-4:30 M-F 🗨 Eng, Spa  
🇺🇸 P, EB, IB, R, E, B **Hospitals:** Riverside Community  
**IPAs:** OCN

**King, Emily C, MD** NPI: 1205193414 **Board Certified:** No  
4440 Brockton Ave, Ste 420  
Riverside, CA 92501 ☎ 3685  
Accepting new patients **CA#:** A130174  
(951) 684-8020 **Hours:** 8:30-11:00 M-F 🗨 Eng, Spa  
🇺🇸 P, EB, R, E, L **Hospitals:** Parkview Community  
**IPAs:** OCN

### Pediatric Gastroenterology / Gastroenterología Pediátrica

**Berry, Ravi K, MD** NPI: 1407838220 **Board Certified:** Yes  
7117 Brockton Ave, Riverside, CA 92506 ☎ 1351  
Accepting new patients **CA#:** A42441  
(951) 782-3690 **Hours:** 8:30-5:30 M-F 🗨 Eng, Hin, Urd,  
Pan 🇺🇸 P, EB, IB, R, E, B **Hospitals:** Parkview Community  
**IPAs:** IEHP Direct

**Nagendra, Gautam, MD**  
NPI: 1265827802 **Board Certified:** No  
7117 Brockton Ave, Riverside, CA 92506 ☎ 1351  
Accepting new patients **CA#:** A155780  
(951) 321-6356 **Hours:** 8:30-5:30 M-F 🗨 Eng  
🇺🇸 P, EB, IB, R, E, B **Hospitals:** Loma Linda - Childrens,  
Loma Linda **IPAs:** IEHP Direct

**Shah, Manoj C, MD** NPI: 1770506321 **Board Certified:** Yes  
7117 Brockton Ave, Riverside, CA 92506 ☎ 1351  
Accepting new patients **CA#:** C43011  
(951) 782-3692 **Hours:** 8:30-5:30 M-F 🗨 Eng, Hin  
🇺🇸 P, EB, IB, R, E, B **Hospitals:** Loma Linda - Childrens,  
Loma Linda, Riverside University H.S. **IPAs:** IEHP Direct

### Pediatrics / Pediatría

**Henry, Brandon A, MD**  
NPI: 1477996122 **Board Certified:** Yes  
7117 Brockton Ave, Riverside, CA 92506 ☎ 1351  
Accepting new patients **CA#:** A135108  
(951) 782-3039 **Hours:** 8:30-5:30 M-F 🗨 Eng  
🇺🇸 P, EB, IB, R, E, B **Hospitals:** Parkview Community,  
Riverside Community **IPAs:** IEHP Direct

### Physical Medicine & Rehabilitation / Medicina Física y Rehabilitación

**Chen, Hamilton T, MD**  
NPI: 1700019528 **Board Certified:** Yes  
6900 Brockton Ave, Ste 103  
Riverside, CA 92506 ☎ 1342  
Accepting new patients **CA#:** A113744  
(951) 784-7111 **Hours:** 8:00-4:30 M-F  
✉ jarillysmom71@yahoo.com 🗨 Eng, Mnd 🇺🇸 L  
**Hospitals:** Riverside Community **IPAs:** ACMG,  
IEHP Direct, LSMA, OCN

**Kaushik, Jason A, MD**  
NPI: 1942733266 **Board Certified:** Yes  
6216 Brockton Ave, Ste 213  
Riverside, CA 92506 ☎ 1343  
Accepting new patients **CA#:** A171418  
(909) 765-6480 **Hours:** 8:00-5:00 M-Th, 7:00-3:00 F  
🗨 Eng 🇺🇸 L **IPAs:** IEHP Direct

**Lee, Jonathan K, MD**  
NPI: 1326012154 **Board Certified:** Yes  
4234 Riverwalk Pkwy, Ste 200  
Riverside, CA 92505 ☎ 3673  
Accepting new patients **CA#:** G69750  
(951) 977-2500 **Hours:** 8:00-5:00 M-F 🗨 Eng, Spa, Kor  
🇺🇸 L **Hospitals:** Redlands Community **IPAs:** ACMG,  
Dignity Health Med Network, IEHP Direct, LSMA, OCN,  
PHN

**Lee, Jonathan K, MD**  
NPI: 1326012154 **Board Certified:** Yes  
4500 Brockton Ave, Ste 306  
Riverside, CA 92501 ☎ 3685  
Accepting new patients **CA#:** G69750  
(951) 977-2460 **Hours:** 8:00-5:00 M-F 🗨 Eng, Kor 🇺🇸 L  
**Hospitals:** Redlands Community **IPAs:** IEHP Direct

**Leung, Bryant C, MD**  
NPI: 1164427001 **Board Certified:** Yes  
3560 Arlington Ave, Riverside, CA 92506 ☎ 1355  
Accepting existing patients **CA#:** A69385  
(951) 363-5064 **Hours:** 8:00-5:00 M-F  
✉ info@newportcare.org 🗨 Eng, Chi 🇺🇸 L  
**IPAs:** IEHP Direct

**Leung, Bryant C, MD**  
NPI: 1164427001 **Board Certified:** Yes  
4354 Latham St, Ste 100  
Riverside, CA 92501 ☎ 1394  
**Clinic Name:** Newport Care Medical Group  
Accepting existing patients **CA#:** A69385  
(951) 363-5064 **Clinic:** (951) 683-0650 **Hours:** 8:00-5:00  
M-F 🗨 Eng, Chi 🇺🇸 L **IPAs:** IEHP Direct

## Specialists / Especialistas

### Leung, Bryant C, MD

NPI: 1164427001 Board Certified: Yes  
6485 Day St, Ste 301  
Riverside, CA 92507 ☎ 4271  
Accepting existing patients CA#: A69385  
(951) 653-0760 Hours: 8:00-5:00 M-F 🗣 Eng, Chi 🇺🇸 L  
IPAs: IEHP Direct

### Physical Therapy / Terapia Física

#### Baker, Bethany, PT NPI: 1437872322 Board Certified: No

2280 Market St, Ste 230  
Riverside, CA 92501 ☎ 4590  
Accepting new patients CA#: PT302896  
(951) 289-9454 Hours: 8:00-5:00 M-F 🗣 Eng 🇺🇸 L  
IPAs: IEHP Direct

#### Bautista, Marjorie Frances M, PT

NPI: 1447763016 Board Certified: No  
3400 Central Ave, Ste 145  
Riverside, CA 92506 ☎ 1370  
Accepting new patients CA#: PT293884  
(951) 297-3404 Hours: 8:00-5:00 M-F 🗣 Eng, Tgl 🇺🇸 L  
IPAs: IEHP Direct

#### Chu, Steve, PT NPI: 1265043178 Board Certified: No

4234 Riverwalk Pkwy, Ste 200  
Riverside, CA 92505 ☎ 3673  
Accepting new patients CA#: PT298694  
(951) 977-2500 Hours: 8:00-5:00 M-F 🗣 Eng, Spa 🇺🇸 L  
IPAs: Dignity Health Med Network, LSMA, PHN

#### Despain, Ryan, PT NPI: 1346841335 Board Certified: No

3908 10thSt, Riverside, CA 92501 ☎ 2972  
Accepting new patients CA#: PT299381  
(951) 274-7744 Hours: 8:00-5:00 M-Th, 8:00-4:00 F  
☒ receptionist@brocktonpt.com 🗣 Eng 🇺🇸 L  
IPAs: IEHP Direct

#### Despain, Ryan, PT NPI: 1346841335 Board Certified: No

4343 Market St, Ste B  
Riverside, CA 92501 ☎ 1382  
Accepting new patients CA#: PT299381  
(951) 274-7744 Hours: 8:00-5:00 M-Th, 8:00-4:00 F  
☒ receptionist@brocktonpt.com 🗣 Eng 🇺🇸 L  
IPAs: IEHP Direct

#### Despain, Trevyn L, PT

NPI: 1063490092 Board Certified: No  
3908 10thSt, Riverside, CA 92501 ☎ 2972  
Accepting new patients CA#: PT24715  
(951) 274-7744 Hours: 8:00-5:00 M-Th, 8:00-4:00 F  
☒ receptionist@brocktonpt.com 🗣 Eng 🇺🇸 L  
IPAs: IEHP Direct, LSMA

#### Despain, Trevyn L, PT

NPI: 1063490092 Board Certified: No  
4343 Market St, Ste B  
Riverside, CA 92501 ☎ 1382  
Accepting new patients CA#: PT24715  
(951) 274-7744 Hours: 8:00-5:00 M-Th, 8:00-4:00 F  
☒ receptionist@brocktonpt.com 🗣 Eng 🇺🇸 L  
IPAs: IEHP Direct

#### Douglass, Trevor S, PT

NPI: 1366167215 Board Certified: No  
3191 Mission Inn Ave, Ste B  
Riverside, CA 92507 ☎ 1430  
Accepting new patients CA#: PT302457  
(951) 376-2692 Hours: 6:00-7:00 M-Th, 6:00-5:00 F,  
7:00-1:00 Sat  
☒ referrals@marketplacewellnesscenter.com 🗣 Eng  
🇺🇸 L IPAs: IEHP Direct, OCN

#### Ellstrom, Courtney L, PT

NPI: 1104120054 Board Certified: No  
3191 Mission Inn Ave, Ste B  
Riverside, CA 92507 ☎ 1430  
Accepting new patients CA#: PT37207  
(951) 684-2874 Hours: 6:00-7:00 M-Th, 6:00-5:00 F,  
7:00-1:00 Sat  
☒ referrals@marketplacewellnesscenter.com 🗣 Eng  
🇺🇸 L IPAs: OCN, PHN

#### Escamilla, Luis A, PT

NPI: 1013459817 Board Certified: No  
4234 Riverwalk Pkwy, Ste 200  
Riverside, CA 92505 ☎ 3673  
Accepting new patients CA#: PT292380  
(951) 977-2500 Hours: 8:00-5:00 M-F 🗣 Eng, Spa 🇺🇸 L  
IPAs: ACMG, Dignity Health Med Network, IEHP Direct,  
PHN

#### Fairbanks, Bret S, PT

NPI: 1710900717 Board Certified: No  
9900 Indiana Ave, Ste 8  
Riverside, CA 92503  
Accepting new patients CA#: PT24608  
(951) 376-1120 Hours: 8:00-5:00 M-F 🗣 Eng 🇺🇸 L  
IPAs: IEHP Direct

#### Fernandez, Jennifer L, PT

NPI: 1205130259 Board Certified: No  
3908 10thSt, Riverside, CA 92501 ☎ 2972  
Accepting new patients CA#: PT37456  
(951) 274-7744 Hours: 8:00-5:00 M-Th, 8:00-4:00 F  
☒ receptionist@brocktonpt.com 🗣 Eng 🇺🇸 L  
IPAs: IEHP Direct

## Specialists / Especialistas

### Fernandez, Jennifer L, PT

NPI: 1205130259 Board Certified: No  
4343 Market St, Ste B  
Riverside, CA 92501 ☎ 1382  
Accepting new patients CA#: PT37456  
(951) 274-7744 Hours: 8:00-5:00 M-Th, 8:00-4:00 F  
✉ receptionist@brocktonpt.com 🗣 Eng ♿ L  
IPAs: IEHP Direct

### Glad Peterson, Kristina A, PT

NPI: 1942396668 Board Certified: No  
6177 River Crest Dr, Ste A  
Riverside, CA 92507 ☎ 4646  
Accepting new patients CA#: PT33079  
(951) 653-4480 Hours: 8:00-7:00 M-F 🗣 Eng ♿ L  
IPAs: IEHP Direct

### Glad Peterson, Kristina A, PT

NPI: 1942396668 Board Certified: No  
6814 Magnolia Ave, Riverside, CA 92506 ☎ 1336  
Accepting new patients CA#: PT33079  
(951) 653-4480 Hours: 8:00-7:00 M-F 🗣 Eng ♿ L  
IPAs: IEHP Direct

### Gonzalez, Carlos, PT

NPI: 1861664765 Board Certified: No  
2280 Market St, Ste 230  
Riverside, CA 92501 ☎ 4590  
Accepting new patients CA#: PT33500  
(951) 289-9454 Hours: 8:00-5:00 M-F 🗣 Eng ♿ L  
IPAs: IEHP Direct

### Gonzalez, Carlos, PT

NPI: 1861664765 Board Certified: No  
4200 Latham St, Ste C1  
Riverside, CA 92501 ☎ 1394  
Accepting new patients CA#: PT33500  
(951) 289-9454 Hours: 8:00-6:00 M-F  
✉ customerservice@transitpt.com 🗣 Eng ♿ L  
IPAs: IEHP Direct

### Gunnarsson, Bjorn E, PT

NPI: 1114284767 Board Certified: No  
3400 Central Ave, Ste 145  
Riverside, CA 92506 ☎ 1370  
Accepting new patients CA#: PT38735  
(951) 297-3399 Hours: 8:00-5:00 M-F 🗣 Eng ♿ L  
IPAs: OCN

### Gunnarsson, Gudmundur H (Gundi), PT

NPI: 1144396359 Board Certified: No  
3400 Central Ave, Ste 145  
Riverside, CA 92506 ☎ 1370  
Accepting new patients CA#: PT10078  
(951) 297-3404 Hours: 8:00-5:00 M-F 🗣 Eng ♿ L  
IPAs: IEHP Direct

### Hannaway, Bassam Z, PT

NPI: 1124194618 Board Certified: No  
4234 Riverwalk Pkwy, Ste 200  
Riverside, CA 92505 ☎ 3673  
Accepting new patients CA#: PT25186  
(951) 977-2500 Hours: 8:00-5:00 M-F 🗣 Eng, Spa ♿ L  
IPAs: ACMG

### Harris, Deanna R, PT

NPI: 1891449062 Board Certified: No  
3191 Mission Inn Ave, Ste B  
Riverside, CA 92507 ☎ 1430  
Accepting new patients CA#: PT301648  
(951) 643-3984 Hours: 6:00-7:00 M-Th, 6:00-5:00 F,  
7:00-1:00 Sat  
✉ referrals@marketplacewellnesscenter.com 🗣 Eng  
♿ L IPAs: IEHP Direct, OCN

### Herrera, Jason E, PT

NPI: 1003559642 Board Certified: No  
3908 10thSt, Riverside, CA 92501 ☎ 2972  
Accepting new patients CA#: PT301651  
(951) 274-7744 Hours: 8:00-5:00 M-Th, 8:00-4:00 F  
✉ receptionist@brocktonpt.com 🗣 Eng ♿ L  
IPAs: IEHP Direct

### Herrera, Jason E, PT

NPI: 1003559642 Board Certified: No  
4343 Market St, Ste B  
Riverside, CA 92501 ☎ 1382  
Accepting new patients CA#: PT301651  
(951) 274-7744 Hours: 8:00-5:00 M-Th, 8:00-4:00 F  
✉ receptionist@brocktonpt.com 🗣 Eng ♿ L  
IPAs: IEHP Direct

### Hundley, Lance, PT NPI: 1295244796 Board Certified: No

3400 Central Ave, Ste 145  
Riverside, CA 92506 ☎ 1370  
Accepting new patients CA#: PT293774  
(951) 297-3404 Hours: 8:00-5:00 M-F 🗣 Eng ♿ L  
IPAs: IEHP Direct

### Karim, Michael I, PT

NPI: 1629545876 Board Certified: No  
3191 Mission Inn Ave, Ste B  
Riverside, CA 92507 ☎ 1430  
Accepting new patients CA#: PT295705  
(951) 684-2874 Hours: 6:00-7:00 M-Th, 6:00-5:00 F,  
7:00-1:00 Sat  
✉ referrals@marketplacewellnesscenter.com 🗣 Eng  
♿ L IPAs: IEHP Direct, OCN, PHN

### Karim, Shayan A, PT

NPI: 1114649985 Board Certified: No  
3191 Mission Inn Ave, Ste B  
Riverside, CA 92507 ☎ 1430  
Accepting new patients CA#: PT302604  
(951) 684-3984 Hours: 6:00-7:00 M-Th, 6:00-5:00 F,



## Specialists / Especialistas

**7:00-1:00 Sat**

✉ referrals@marketplacewellnesscenter.com 🗣 Eng

♿ L IPAs: IEHP Direct

**Keast, Rachael L, PT**

NPI: 1770253957 **Board Certified:** No

4270 Riverwalk Pkwy, Ste 114

Riverside, CA 92507 📞 3673

Accepting new patients **CA#:** PT301051

(951) 684-2874 **Hours:** 6:00-7:00 M-F

✉ referrals@marketplacewellnesscenter.com 🗣 Eng

♿ L IPAs: IEHP Direct, OCN

**Khehra, Balraj S, PT**

NPI: 1821143264 **Board Certified:** No

4200 Latham St, Ste B

Riverside, CA 92501 📞 1394

Accepting new patients **CA#:** PT29052

(951) 332-9833 **Hours:** 8:00-5:00 M-F 🗣 Eng, Ben, Hin,

Pan ♿ L IPAs: IEHP Direct

**Kumar, Rohit P, PT** NPI: 1376213983 **Board Certified:** No

3400 Central Ave, Ste 145

Riverside, CA 92506 📞 1370

Accepting new patients **CA#:** PT301013

(951) 297-3399 **Hours:** 8:00-5:00 M-F 🗣 Eng, Pan, Hin

♿ L IPAs: OCN

**Lewis, Brandon, PT** NPI: 1609401397 **Board Certified:** No

4200 Latham St, Ste C1

Riverside, CA 92501 📞 1394

Accepting new patients **CA#:** PT298286

(951) 289-9454 **Hours:** 8:00-6:00 M-F

✉ customerservice@transitpt.com 🗣 Eng ♿ L

IPAs: PHN

**Lim, Frances (Fran), PT**

NPI: 1942477641 **Board Certified:** No

3400 Central Ave, Ste 145

Riverside, CA 92506 📞 1370

Accepting new patients **CA#:** PT23431

(951) 297-3404 **Hours:** 8:00-5:00 M-F 🗣 Eng, Kor ♿ L

IPAs: IEHP Direct

**Lyons Howard, Desiree L, PT**

NPI: 1366030975 **Board Certified:** No

3191 Mission Inn Ave, Ste B

Riverside, CA 92507 📞 1430

Accepting new patients **CA#:** PT299713

(951) 376-2692 **Hours:** 6:00-7:00 M-Th, 6:00-5:00 F,

**7:00-1:00 Sat**

✉ referrals@marketplacewellnesscenter.com 🗣 Eng

♿ L IPAs: IEHP Direct, OCN

**Martin, Jeandra S, PT**

NPI: 1215409974 **Board Certified:** No

2280 Market St, Ste 230

Riverside, CA 92501 📞 4590

Accepting new patients **CA#:** PT295851

(951) 289-9454 **Hours:** 8:00-5:00 M-F 🗣 Eng ♿ L

IPAs: IEHP Direct, PHN

**Martin, Jeandra S, PT**

NPI: 1215409974 **Board Certified:** No

4200 Latham St, Ste C1

Riverside, CA 92501 📞 1394

Accepting new patients **CA#:** PT295851

(951) 289-9454 **Hours:** 8:00-6:00 M-F

✉ customerservice@transitpt.com 🗣 Eng ♿ L

IPAs: Dignity Health Med Network, IEHP Direct

**McGann, Eric R, PT** NPI: 1528345402 **Board Certified:** No

3191 Mission Inn Ave, Ste B

Riverside, CA 92507 📞 1430

Accepting new patients **CA#:** PT38370

(951) 684-2874 **Hours:** 6:00-7:00 M-Th, 6:00-5:00 F,

**7:00-1:00 Sat**

✉ referrals@marketplacewellnesscenter.com 🗣 Eng

♿ L IPAs: LSMA, PHN

**McGann, Eric R, PT** NPI: 1528345402 **Board Certified:** No

4270 Riverwalk Pkwy, Ste 114

Riverside, CA 92507 📞 3673

Accepting new patients **CA#:** PT38370

(951) 324-4291 **Hours:** 6:00-7:00 M-F

✉ referrals@marketplacewellnesscenter.com 🗣 Eng

♿ L IPAs: IEHP Direct, OCN, PHN

**Nieto, Steven S, PT** NPI: 1336344696 **Board Certified:** No

3191 Mission Inn Ave, Ste B

Riverside, CA 92507 📞 1430

Accepting new patients **CA#:** PT28089

(951) 684-2874 **Hours:** 6:00-7:00 M-Th, 6:00-5:00 F,

**7:00-1:00 Sat**

✉ referrals@marketplacewellnesscenter.com 🗣 Eng

♿ L IPAs: IEHP Direct, LSMA, OCN, PHN

**Nieto, Steven S, PT** NPI: 1336344696 **Board Certified:** No

4270 Riverwalk Pkwy, Ste 114

Riverside, CA 92507 📞 3673

Accepting new patients **CA#:** PT28089

(951) 684-2874 **Hours:** 6:00-7:00 M-F

✉ referrals@marketplacewellnesscenter.com 🗣 Eng

♿ L IPAs: LSMA, OCN

**O'Lannerghty, Laura B, PT**

NPI: 1093239477 **Board Certified:** No

3908 10thSt, Riverside, CA 92501 📞 2972

Accepting new patients **CA#:** PT293274

(951) 274-7744 **Hours:** 8:00-5:00 M-Th, 8:00-4:00 F

✉ receptionist@brocktonpt.com 🗣 Eng ♿ L

IPAs: IEHP Direct

## Specialists / Especialistas

### O'Lannerghty, Laura B, PT

NPI: 1093239477 Board Certified: No  
4343 Market St, Ste B  
Riverside, CA 92501 ☎ 1382  
Accepting new patients CA#: PT293274  
(951) 274-7744 Hours: 8:00-5:00 M-Th, 8:00-4:00 F  
✉ receptionist@brocktonpt.com 🗣 Eng ♿ L  
IPAs: IEHP Direct

### Odabe, Carolyn, PT NPI: 1316413404 Board Certified: No

2280 Market St, Ste 230  
Riverside, CA 92501 ☎ 4590  
Accepting new patients CA#: PT295499  
(951) 289-9454 Hours: 8:00-5:00 M-F 🗣 Eng ♿ L  
IPAs: IEHP Direct

### Patel, Hitaxi A, PT NPI: 1356852461 Board Certified: No

3400 Central Ave, Ste 145  
Riverside, CA 92506 ☎ 1370  
Accepting new patients CA#: PT298526  
(951) 297-3404 Hours: 8:00-5:00 M-F 🗣 Eng, Hin ♿ L  
IPAs: IEHP Direct

### Patterson, Paula J, PT

NPI: 1871044404 Board Certified: No  
4200 Latham St, Ste C1  
Riverside, CA 92501 ☎ 1394  
Accepting new patients CA#: PT38232  
(951) 289-9454 Hours: 8:00-6:00 M-F  
✉ customerservice@transitpt.com 🗣 Eng ♿ L  
IPAs: Dignity Health Med Network

### Perryman, Michael B, PT

NPI: 1235742636 Board Certified: No  
3191 Mission Inn Ave, Ste B  
Riverside, CA 92507 ☎ 1430  
Accepting new patients CA#: PT298861  
(951) 684-2874 Hours: 6:00-7:00 M-Th, 6:00-5:00 F,  
7:00-1:00 Sat  
✉ referrals@marketplacewellnesscenter.com 🗣 Eng  
♿ L IPAs: IEHP Direct, OCN, PHN

### Piromgraipakd, Mitree M (Mike), PT

NPI: 1861476079 Board Certified: No  
2280 Market St, Ste 230  
Riverside, CA 92501 ☎ 4590  
Accepting new patients CA#: PT28630  
(951) 289-9454 Hours: 8:00-5:00 M-F 🗣 Eng, Tha ♿ L  
IPAs: IEHP Direct

### Piromgraipakd, Mitree M (Mike), PT

NPI: 1861476079 Board Certified: No  
4200 Latham St, Ste C1  
Riverside, CA 92501 ☎ 1394  
Accepting new patients CA#: PT28630  
(951) 289-9454 Hours: 8:00-6:00 M-F  
✉ customerservice@transitpt.com 🗣 Eng, Tha ♿ L  
IPAs: ACMG, Dignity Health Med Network, IEHP Direct,

PHN

### Reyes, Matthew R, PT

NPI: 1740898139 Board Certified: No  
3191 Mission Inn Ave, Ste B  
Riverside, CA 92507 ☎ 1430  
Accepting new patients CA#: PT298987  
(951) 684-2874 Hours: 8:00-5:00 M-F  
✉ referrals@marketplacewellnesscenter.com 🗣 Eng  
♿ L IPAs: IEHP Direct, OCN

### Reyes, Matthew R, PT

NPI: 1740898139 Board Certified: No  
4270 Riverwalk Pkwy, Ste 114  
Riverside, CA 92507 ☎ 3673  
Accepting new patients CA#: PT298987  
(951) 324-4291 Hours: 8:00-5:00 M-F  
✉ referrals@marketplacewellnesscenter.com 🗣 Eng  
♿ L IPAs: IEHP Direct, OCN

### Rios, Rachel R, PT NPI: 1003136482 Board Certified: No

3908 10thSt, Riverside, CA 92501 ☎ 2972  
Accepting new patients CA#: PT35568  
(951) 274-7744 Hours: 8:00-5:00 M-Th, 8:00-4:00 F  
✉ receptionist@brocktonpt.com 🗣 Eng ♿ L  
IPAs: IEHP Direct, LSMA

### Rios, Rachel R, PT NPI: 1003136482 Board Certified: No

4343 Market St, Ste B  
Riverside, CA 92501 ☎ 1382  
Accepting new patients CA#: PT35568  
(951) 274-7744 Hours: 8:00-5:00 M-Th, 8:00-4:00 F  
✉ receptionist@brocktonpt.com 🗣 Eng ♿ L  
IPAs: IEHP Direct

### Scott, Ciara J, PT NPI: 1285117218 Board Certified: No

4343 Market St, Riverside, CA 92501 ☎ 1382  
Accepting new patients CA#: PT295331  
(951) 274-7744 Hours: 8:00-5:00 MWF, 8:00-3:00 TTh  
✉ receptionist@brocktonpt.com 🗣 Eng ♿ L  
IPAs: IEHP Direct

### Stock, Allyson, PT NPI: 1265155519 Board Certified: No

2280 Market St, Ste 230  
Riverside, CA 92501 ☎ 4590  
Accepting new patients CA#: PT302882  
(951) 289-9454 Hours: 8:00-5:00 M-F 🗣 Eng ♿ L  
IPAs: IEHP Direct

### Stokes, Samantha O, PT

NPI: 1861026486 Board Certified: No  
2280 Market St, Ste 230  
Riverside, CA 92501 ☎ 4590  
Accepting new patients CA#: PT298131  
(951) 289-9454 Hours: 8:00-5:00 M-F 🗣 Eng ♿ L  
IPAs: IEHP Direct

## Specialists / Especialistas

### Stokes, Samantha O, PT

NPI: 1861026486 Board Certified: No  
4200 Latham St, Ste C1  
Riverside, CA 92501 ☎ 1394  
Accepting new patients CA#: PT298131  
(951) 289-9454 Hours: 8:00-6:00 M-F  
✉ customerservice@transitpt.com 🗣 Eng ♿ L  
IPAs: Dignity Health Med Network, IEHP Direct

### Taylor, Natalie S, PT

NPI: 1346591997 Board Certified: No  
6850 Brockton Ave, Ste 212  
Riverside, CA 92506 ☎ 1341  
Accepting new patients CA#: PT39069  
(951) 534-0600 Hours: 8:00-4:00 M-Th, 7:00-3:00 F  
✉ efax01@optimis.email 🗣 Eng, Spa ♿ L  
IPAs: IEHP Direct

### Toole, Chelsea A, PT

NPI: 1053694331 Board Certified: No  
2280 Market St, Ste 230  
Riverside, CA 92501 ☎ 4590  
Accepting new patients CA#: PT38215  
(951) 289-9454 Hours: 8:00-5:00 M-F 🗣 Eng ♿ L  
IPAs: Dignity Health Med Network, IEHP Direct

### Toole, Chelsea A, PT

NPI: 1053694331 Board Certified: No  
4200 Latham St, Ste C1  
Riverside, CA 92501 ☎ 1394  
Accepting new patients CA#: PT38215  
(909) 403-6002 Hours: 8:00-6:00 M-F  
✉ customerservice@transitpt.com 🗣 Eng ♿ L  
IPAs: IEHP Direct

### Vizcarra, Sofia N, PT

NPI: 1477287258 Board Certified: No  
3191 Mission Inn Ave, Ste B  
Riverside, CA 92507 ☎ 1430  
Accepting new patients CA#: PT302230  
(951) 643-3984 Hours: 6:00-7:00 M-Th, 6:00-5:00 F,  
7:00-1:00 Sat  
✉ referrals@marketplacewellnesscenter.com 🗣 Eng  
♿ L IPAs: IEHP Direct

## Plastic Surgery / Cirugía Plástica

### Bhuller, Amardip S, MD

NPI: 1275622052 Board Certified: Yes  
4234 Riverwalk Pkwy, Ste 170  
Riverside, CA 92505 ☎ 3673  
Accepting new patients CA#: C55208  
(951) 509-9204 Hours: 8:30-5:00 M-F 🗣 Eng ♿ L  
Hospitals: Riverside Community IPAs: ACMG, IEHP Direct

### Childers, Ben J, MD

NPI: 1932287471 Board Certified: Yes  
4605 Brockton Ave, Ste 200  
Riverside, CA 92506 ☎ 1371  
Accepting new patients CA#: G76953  
(951) 781-4339 Hours: 8:30-4:30 M-F 🗣 Eng ♿ L  
Hospitals: Loma Linda, Riverside Community,  
San Antonio IPAs: IEHP Direct, LSMA

### Gupta, Subhas C, MD

NPI: 1659309805 Board Certified: No  
3762 Tibbetts St, Riverside, CA 92506 ☎ 1339  
Accepting new patients CA#: A73167  
(951) 686-2224 Hours: 8:00-5:00 M-F 🗣 Eng, Frn, Hin  
♿ L Hospitals: Loma Linda IPAs: LLUHC

### Ku, Joseph K, MD

NPI: 1649393760 Board Certified: Yes  
4234 Riverwalk Pkwy, Ste 170  
Riverside, CA 92505 ☎ 3673  
Accepting new patients CA#: A77679  
(951) 509-9204 Hours: 8:30-5:00 M-F 🗣 Eng, Kor ♿ L  
Hospitals: Parkview Community, Riverside Community  
IPAs: ACMG, LSMA

### Mudge, Bradley P, MD

NPI: 1891764700 Board Certified: Yes  
9041 Magnolia Ave, Ste 1H, 203, 206  
Riverside, CA 92503 ☎ 1269  
Clinic Name: Pacific Surgery Institute  
Accepting new patients CA#: A79221  
(949) 644-2450 Clinic: (951) 354-2220 Hours: 8:00-5:00  
M-F 🗣 Eng, Spa ♿ P, EB, IB, R, E, B  
Hospitals: Corona Regional IPAs: IEHP Direct, ACMG,  
Dignity Health Med Network, LSMA, OCN

### Salcedo, Samuel E, MD

NPI: 1447518733 Board Certified: No  
4234 Riverwalk Pkwy, Ste 170  
Riverside, CA 92505 ☎ 3673  
Accepting new patients CA#: A126962  
(951) 509-9204 Hours: 8:30-5:00 M-F 🗣 Eng ♿ L  
Hospitals: Parkview Community, Riverside Community  
IPAs: LSMA

## Podiatric Surgery / Cirugía Podológica

### Hong, Paul S, DPM

NPI: 1508386517 Board Certified: Yes  
3600 Central Ave, Ste 4  
Riverside, CA 92506 ☎ 1362  
Accepting new patients CA#: E5770  
(951) 417-4554 Hours: 8:00-5:00 M-Th, 8:00-4:00 F  
🗣 Eng ♿ L Hospitals: Pomona Valley IPAs: IEHP Direct



# Specialists / Especialistas

## Podiatrist / Podiatras

### Aguilera, Ivan Brando T, DPM

NPI: 1861834178 Board Certified: Yes  
1485 University Ave, Ste B  
Riverside, CA 92507 ☎ 1459  
Accepting new patients CA#: E5245  
(951) 405-8500 Hours: 8:00-5:00 M-Sat  
✉ cafootankle@cafootankleclinic.org 🗣 Eng 🇺🇸 L  
IPAs: ACMG

### Aguilera, Ivan Brando T, DPM

NPI: 1861834178 Board Certified: Yes  
4843 Arlington Ave, Riverside, CA 92504 ☎ 1320  
Accepting new patients CA#: E5245  
(951) 405-8500 Hours: 8:00-5:00 M-F 🗣 Eng 🇺🇸 L  
IPAs: IEHP Direct, LSMA

### Ahmed, Syed Nawas, DPM

NPI: 1619474558 Board Certified: No  
3838 Sherman Dr, Ste 9  
Riverside, CA 92503 ☎ 1290  
Accepting new patients CA#: E5746  
(951) 352-9228 Hours: 8:00-4:30 M-F, 8:00-2:30 Sat  
🗣 Eng, Spa 🇺🇸 L Hospitals: Parkview Community  
IPAs: IEHP Direct, OCN

### Azar, Edward S, DPM

NPI: 1003291832 Board Certified: Yes  
9939 Magnolia Ave, Riverside, CA 92503 ☎ 1241  
Accepting new patients CA#: E5241  
(213) 537-2927 Hours: 8:30-5:00 M-F  
✉ azarlafrentoffice@gmail.com 🗣 Eng 🇺🇸 L  
IPAs: IEHP Direct

### Beral, Rabin, DPM NPI: 1154361871 Board Certified: No

6216 Brockton Ave, Ste 211  
Riverside, CA 92506 ☎ 1343  
Accepting new patients CA#: E4528  
(909) 946-6643 Hours: 8:00-5:00 M-F  
✉ riverside@empirefootandankle.com 🗣 Eng, Per, Fai  
🇺🇸 L IPAs: IEHP Direct

### Breshears, Lisa D, DPM

NPI: 1205242765 Board Certified: Yes  
6216 Brockton Ave, Ste 211  
Riverside, CA 92506 ☎ 1343  
Accepting new patients CA#: E5372  
(909) 946-6643 Hours: 8:00-5:00 M-F  
✉ riverside@empirefootandankle.com 🗣 Eng, Vie 🇺🇸 L  
IPAs: IEHP Direct, OCN

### Busch, Jeremy A, DPM

NPI: 1295095271 Board Certified: Yes  
3838 Sherman Dr, Ste 9  
Riverside, CA 92503 ☎ 1290  
Accepting new patients CA#: E5180  
(951) 352-9228 Hours: 8:00-4:30 M-F, 8:00-2:30 Sat

🗣 Eng, Spa 🇺🇸 L Hospitals: Parkview Community  
IPAs: ACMG, IEHP Direct, LSMA, OCN

### Didari, Farid, DPM NPI: 1477944114 Board Certified: Yes

6216 Brockton Ave, Ste 211  
Riverside, CA 92506 ☎ 1343  
Accepting new patients CA#: E5242  
(909) 946-6643 Hours: 8:00-5:00 M-F  
✉ riverside@empirefootandankle.com 🗣 Eng, Per, Fai  
🇺🇸 L Hospitals: Chino Valley, Montclair, Pomona Valley,  
San Antonio IPAs: IEHP Direct

### Gifford, Robert C, DPM

NPI: 1700104320 Board Certified: No  
6405 Day St, Riverside, CA 92507 ☎ 1703  
Accepting new patients CA#: E5046  
(951) 697-5577 Hours: 8:30-5:30 M-F 🗣 Eng, Rus  
🇺🇸 P, EB, IB, R, E, B Hospitals: Parkview Community  
IPAs: IEHP Direct, LSMA

### Golshan-Khalili, Sahand, DPM

NPI: 1932464641 Board Certified: Yes  
4843 Arlington Ave, Riverside, CA 92504 ☎ 1320  
Accepting new patients CA#: E5163  
(951) 405-8500 Hours: 8:00-5:00 M-F 🗣 Eng, Per, Fai  
🇺🇸 L IPAs: IEHP Direct

### Hubbard, Chandler P, DPM

NPI: 1891280665 Board Certified: No  
6216 Brockton Ave, Ste 211  
Riverside, CA 92506 ☎ 1343  
Accepting new patients CA#: E5696  
(951) 542-1100 Hours: 8:00-5:00 M-F  
✉ riverside@empirefootandankle.com 🗣 Eng 🇺🇸 L  
Hospitals: Chino Valley IPAs: OCN

### Jung, James K, DPM

NPI: 1649224999 Board Certified: No  
3600 Central Ave, Ste 4  
Riverside, CA 92506 ☎ 1362  
Accepting new patients CA#: E4130  
(951) 417-4554 Hours: 8:00-5:00 M-Th, 8:00-4:00 F  
🗣 Eng, Kor 🇺🇸 L Hospitals: Pomona Valley, San Antonio  
IPAs: IEHP Direct

### Katzman, Brad A, DPM

NPI: 1275586919 Board Certified: Yes  
3600 Central Ave, Ste 4  
Riverside, CA 92506 ☎ 1362  
Accepting new patients CA#: E2781  
(951) 417-4554 Hours: 8:00-5:00 M-Th, 8:00-4:00 F  
🗣 Eng 🇺🇸 L Hospitals: Pomona Valley, San Antonio  
IPAs: IEHP Direct

### Mehtani, Sneha L, DPM

NPI: 1477583912 Board Certified: No  
3722 Tibbetts St, Riverside, CA 92506 ☎ 1339  
Accepting new patients CA#: E4477

## Specialists / Especialistas

(951) 642-1059 **Hours:** 10:00-3:00 M, 8:00-2:30 TW,  
9:00-1:00 F ✉ drmentanistaff@gmail.com 🗣 Eng, Pan  
🇺🇸 P, EB, IB, R, E, L **IPAs:** IEHP Direct

### Mehtani, Sneh L, DPM

NPI: 1477583912 **Board Certified:** No  
6969 Brockton Ave, Ste C  
Riverside, CA 92506 📞 1339  
Accepting new patients **CA#:** E4477  
(951) 642-1059 **Hours:** 8:00-5:00 M-F 🗣 Eng, Pan 🇺🇸 L  
**IPAs:** IEHP Direct

### Mendivil-Moreno, Francisco G, DPM

NPI: 1871989475 **Board Certified:** No  
3600 Central Ave, Ste 4  
Riverside, CA 92506 📞 1362  
Accepting new patients **CA#:** E5452  
(951) 417-4554 **Hours:** 8:00-5:00 M-Th, 8:00-4:00 F  
🗣 Eng 🇺🇸 L **Hospitals:** Pomona Valley **IPAs:** IEHP Direct

### Naegle, Derek, DPM

NPI: 1467607077 **Board Certified:** No  
7117 Brockton Ave, Riverside, CA 92506 📞 1351  
Accepting new patients **CA#:** E4867  
(951) 321-6365 **Hours:** 8:30-5:30 M-F 🗣 Eng, Ger  
🇺🇸 P, EB, IB, R, E, B **IPAs:** IEHP Direct

### O'Connell, Laura-Ashley, DPM

NPI: 1356901078 **Board Certified:** No  
6216 Brockton Ave, Ste 211  
Riverside, CA 92506 📞 1343  
Accepting new patients **CA#:** E5802  
(951) 542-1100 **Hours:** 8:00-5:00 M-F  
✉ riverside@empirefootandankle.com 🗣 Eng 🇺🇸 L  
**Hospitals:** Chino Valley, Pomona Valley,  
Riverside Community, San Antonio **IPAs:** IEHP Direct,  
OCN

### Perez, Hugo R, DPM

NPI: 1669551578 **Board Certified:** No  
4343 Market St, Ste B  
Riverside, CA 92501 📞 1382  
Accepting new patients **CA#:** E4679  
(909) 233-7823 **Hours:** 8:00-5:00 M-F 🗣 Eng 🇺🇸 L  
**IPAs:** IEHP Direct

### Roum, Michael J, DPM

NPI: 1467011957 **Board Certified:** No  
5256 Mission Blvd, Riverside, CA 92509 📞 1337  
Accepting new patients **CA#:** E5591  
(951) 955-0840 **Hours:** 7:30-5:00 MT, 7:30-7:30 W-F,  
8:30-7:30 Sat 🗣 Eng 🇺🇸 P, EB, IB, R, E, T, B  
**IPAs:** IEHP Direct

### Roum, Michael J, DPM

NPI: 1467011957 **Board Certified:** No  
7140 Indiana Ave, Riverside, CA 92504 📞 1338  
Accepting new patients **CA#:** E5591

(951) 358-6000 **Hours:** 7:30-5:00 M-F 🗣 Eng  
🇺🇸 P, EB, IB, R, E, T, B **IPAs:** IEHP Direct

### Tsutsumi, Roger Y, DPM

NPI: 1104816230 **Board Certified:** No  
7111 Magnolia Ave, Ste 100  
Riverside, CA 92504 📞 1329  
Accepting new patients **CA#:** E4188  
(951) 359-8800 **Hours:** 8:00-5:00 M-F 🗣 Eng, Jap 🇺🇸 L  
**Hospitals:** Corona Regional **IPAs:** ACMG, LSMA

### Yeager-Smith, Lora D, DPM

NPI: 1811939176 **Board Certified:** Yes  
4343 Market St, Ste B  
Riverside, CA 92501 📞 1382  
Accepting new patients **CA#:** E5822  
(909) 233-7823 **Hours:** 8:00-5:00 M-F 🗣 Eng 🇺🇸 L  
**Hospitals:** Riverside Community **IPAs:** IEHP Direct

## Podiatrist (Foot Surgery) / Podólogo (Cirugía del Pie)

### Badran, Fatimah, DPM

NPI: 1780236695 **Board Certified:** Yes  
3600 Central Ave, Ste 4  
Riverside, CA 92506 📞 1362  
Accepting new patients **CA#:** E5752  
(951) 417-4554 **Hours:** 8:00-5:00 M-Th, 8:00-4:00 F  
🗣 Eng 🇺🇸 L **IPAs:** IEHP Direct

### Shamshad, Warda S, DPM

NPI: 1154842755 **Board Certified:** Yes  
3600 Central Ave, Ste 4  
Riverside, CA 92506 📞 1362  
Accepting new patients **CA#:** E5604  
(951) 417-4554 **Hours:** 8:00-5:00 M-Th, 8:00-4:00 F  
🗣 Eng 🇺🇸 L **IPAs:** IEHP Direct

## Pulmonary Disease / Medicina Pulmonar

### Ahmadi, Tamana, MD

NPI: 1427437730 **Board Certified:** Yes  
4234 Riverwalk Pkwy, Ste 230  
Riverside, CA 92505 📞 3673  
Accepting new patients **CA#:** A146937  
(951) 781-3672 **Hours:** 8:00-5:00 M-F 🗣 Eng 🇺🇸 L  
**Hospitals:** Riverside Community **IPAs:** IEHP Direct, OCN

### Alazzeah, Ahmad L, MD

NPI: 1194037945 **Board Certified:** Yes  
4234 Riverwalk Pkwy, Ste 230  
Riverside, CA 92505 📞 3673  
Accepting new patients **CA#:** C166481  
(951) 781-3672 **Hours:** 8:00-5:00 M-F 🗣 Eng, Ara, Frn  
🇺🇸 L **Hospitals:** Riverside Community **IPAs:** IEHP Direct,  
LSMA, OCN

## Specialists / Especialistas

**Alipour, Mona, MD** NPI: 1053709071 Board Certified: Yes  
4234 Riverwalk Pkwy, Ste 230  
Riverside, CA 92505 ☎ 3673  
Accepting new patients CA#: A149540  
(951) 781-3672 Hours: 8:00-5:00 M-F 🗣 Eng 🇺🇸 L  
Hospitals: Riverside Community IPAs: HVMG, LSMA

**El-Bershawi, Ahmed S, MD**  
NPI: 1619946654 Board Certified: Yes  
4234 Riverwalk Pkwy, Ste 230  
Riverside, CA 92505 ☎ 3673  
Accepting new patients CA#: A90658  
(951) 781-3672 Hours: 8:00-5:00 M-F 🗣 Eng, Ara 🇺🇸 L  
Hospitals: Corona Regional, Parkview Community,  
Riverside Community IPAs: HVMG, IEHP Direct, OCN

**Ghazarian, Zeron, MD**  
NPI: 1063785756 Board Certified: Yes  
4234 Riverwalk Pkwy, Ste 230  
Riverside, CA 92505 ☎ 3673  
Accepting new patients CA#: A145823  
(951) 781-3672 Hours: 8:00-5:00 M-F 🗣 Eng, Ara, Arm  
🇺🇸 L Hospitals: Corona Regional, Parkview Community,  
Riverside Community IPAs: IEHP Direct, LSMA, OCN

**Godbole, Rohit H, MD**  
NPI: 1861758823 Board Certified: Yes  
4234 Riverwalk Pkwy, Ste 230  
Riverside, CA 92505 ☎ 3673  
Accepting new patients CA#: A129404  
(951) 781-3672 Hours: 8:00-5:00 M-F 🗣 Eng, Hin, Mar  
🇺🇸 L Hospitals: Parkview Community,  
Riverside Community IPAs: IEHP Direct, OCN

**Harianawala, Salim S, MD**  
NPI: 1710183868 Board Certified: Yes  
4234 Riverwalk Pkwy, Ste 230  
Riverside, CA 92505 ☎ 3673  
Accepting new patients CA#: C56050  
(951) 781-3672 Hours: 8:00-5:00 M-F 🗣 Eng 🇺🇸 L  
Hospitals: Corona Regional, Parkview Community,  
Riverside Community IPAs: HVMG, IEHP Direct, LSMA,  
OCN

**Javed, Asad, MD** NPI: 1598076093 Board Certified: Yes  
4234 Riverwalk Pkwy, Ste 230  
Riverside, CA 92505 ☎ 3673  
Accepting new patients CA#: A149524  
(951) 781-3672 Hours: 8:00-5:00 M-F 🗣 Eng, Hin, Pan,  
Urd 🇺🇸 L Hospitals: Riverside Community IPAs: HVMG,  
IEHP Direct, LSMA, OCN

**Lau, Kam Y, MD** NPI: 1821070632 Board Certified: Yes  
7117 Brockton Ave, Riverside, CA 92506 ☎ 1351  
Accepting new patients CA#: A37080  
(951) 782-3675 Hours: 8:30-5:30 M-F 🗣 Eng, Chi  
🇺🇸 P, EB, IB, R, E, B Hospitals: Parkview Community,  
Riverside Community IPAs: IEHP Direct, LSMA

**Maheshwari, Anoop K, MD**  
NPI: 1114944824 Board Certified: Yes  
4646 Brockton Ave, Ste 203  
Riverside, CA 92506 ☎ 1371  
Accepting new patients CA#: A45841  
(951) 737-5809 Hours: 9:00-5:00 M-WF, 1:00PM-5:00pm  
Th 🗣 Eng, Hin 🇺🇸 L Hospitals: Parkview Community,  
Riverside Community IPAs: ACMG, OCN

**Mojaverian, Ali, MD**  
NPI: 1205829843 Board Certified: Yes  
4234 Riverwalk Pkwy, Ste 230  
Riverside, CA 92505 ☎ 3673  
Accepting new patients CA#: C155652  
(951) 781-3672 Hours: 8:00-5:00 M-F 🗣 Eng 🇺🇸 L  
Hospitals: Parkview Community, Riverside Community  
IPAs: IEHP Direct, OCN

**Schlusselberg, Martin E, MD**  
NPI: 1083658579 Board Certified: Yes  
6869 Indiana Ave, Riverside, CA 92506 ☎ 1356  
Accepting new patients CA#: C41554  
(951) 683-9999 Hours: 9:00-4:00 M-F 🗣 Eng, Frn 🇺🇸 L  
Hospitals: Parkview Community, Riverside Community  
IPAs: IEHP Direct

**Zamfirescu-Alexander, Peter L, MD**  
NPI: 1548245830 Board Certified: Yes  
4234 Riverwalk Pkwy, Ste 230  
Riverside, CA 92505 ☎ 3673  
Accepting new patients CA#: G59612  
(951) 781-3672 Hours: 8:00-5:00 M-F 🗣 Eng, Frn 🇺🇸 L  
Hospitals: Riverside Community IPAs: HVMG,  
IEHP Direct, LSMA, OCN

### Radiation Oncology / Oncología Radioterápica

**Chung, Arthur S, MD**  
NPI: 1295026102 Board Certified: Yes  
4500 Olivewood Ave, Ste 150  
Riverside, CA 92501 ☎ 3278  
Accepting new patients CA#: A122916  
(951) 289-0453 Hours: 8:00-5:00 M-F 🗣 Eng, Kor 🇺🇸 L  
Hospitals: Redlands Community IPAs: IEHP Direct, OCN

**Gorty, Sri G, MD** NPI: 1952310054 Board Certified: Yes  
4500 Brockton Ave, Ste 101  
Riverside, CA 92501 ☎ 3685  
Accepting new patients CA#: A73742  
(951) 788-4318 Hours: 8:00-4:30 M-F 🗣 Eng 🇺🇸 L  
Hospitals: San Antonio IPAs: OCN

**Lawrenson, Lesley E, MD**  
NPI: 1457691503 Board Certified: No  
4500 Olivewood Ave, Ste 150  
Riverside, CA 92501 ☎ 3278  
Accepting new patients CA#: A133577



## Specialists / Especialistas

(951) 289-0453 Hours: 8:00-5:00 M-F 🗣️ Eng 🇺🇸 L  
IPAs: IEHP Direct, OCN

### Merlo, Clifford J, MD

NPI: 1427198597 Board Certified: Yes  
4500 Olivewood Ave, Ste 150  
Riverside, CA 92501 📞 3278

Accepting new patients CA#: G51280

(951) 289-0453 Hours: 8:00-5:00 M-F 🗣️ Eng 🇺🇸 L  
IPAs: IEHP Direct

### Radany, Eric H, MD NPI: 1346346897 Board Certified: Yes

6939 Palm Ct, Riverside, CA 92506 📞 1331

Accepting new patients CA#: G84235

(951) 683-6771 Hours: 8:00-5:00 M-F 🗣️ Eng, Spa 🇺🇸 L

IPAs: Dignity Health Med Network

### Rashtian, Afshin, MD

NPI: 1245388289 Board Certified: Yes

4500 Brockton Ave, Ste 101  
Riverside, CA 92501 📞 3685

Accepting new patients CA#: A87539

(951) 786-5501 Hours: 8:00-4:30 M-F 🗣️ Eng, Per, Fai  
🇺🇸 L IPAs: IEHP Direct

### Sila, Chad R, MD NPI: 1477744811 Board Certified: Yes

4500 Olivewood Ave, Ste 150  
Riverside, CA 92501 📞 3278

Accepting new patients CA#: A108292

(951) 289-0453 Hours: 8:00-5:00 M-F 🗣️ Eng 🇺🇸 L

Hospitals: St Bernardine IPAs: IEHP Direct, OCN

### Sun, Jason H, MD NPI: 1568691830 Board Certified: Yes

4500 Olivewood Ave, Ste 150  
Riverside, CA 92501 📞 3278

Accepting new patients CA#: A159761

(951) 289-0453 Hours: 8:00-5:00 M-F 🗣️ Eng, Kor 🇺🇸 L

IPAs: OCN

## Radiology / Radiología

### Becker, Anthony D, MD

NPI: 1770510760 Board Certified: Yes

4100 Latham St, Ste A  
Riverside, CA 92501 📞 1394

Accepting new patients CA#: A63205

(951) 248-1291 Hours: 7:00-4:00 M-F 🗣️ Eng 🇺🇸 L

IPAs: IEHP Direct, OCN

## Rheumatology / Reumatología

### Andersen, Bradley T, MD

NPI: 1528018470 Board Certified: Yes

6405 Day St, Riverside, CA 92507 📞 1703

Accepting new patients CA#: A89184

(951) 697-5615 Hours: 8:30-5:30 M-F 🗣️ Eng

🇺🇸 P, EB, IB, R, E, B Hospitals: Parkview Community,  
Riverside Community IPAs: IEHP Direct, LSMA

### Babajanians, Andre, MD

NPI: 1255311676 Board Certified: Yes

7117 Brockton Ave, Riverside, CA 92506 📞 1351

Accepting new patients CA#: A47789

(951) 782-6225 Hours: 8:30-5:30 M-F 🗣️ Eng, Arm, Per,  
Fai 🇺🇸 P, EB, IB, R, E, B IPAs: IEHP Direct

### Chavez Stewart, Natalia R, MD

NPI: 1235278250 Board Certified: Yes

21832 Cactus Ave, Riverside, CA 92518 📞 1663

Accepting new patients CA#: A131993

(951) 924-6500 Hours: 8:00-5:00 M-F 🗣️ Eng 🇺🇸 L

Hospitals: Hemet Global Medical Center,  
Menifee Global Medical Center IPAs: IEHP Direct, OCN,  
PHN

### Colburn, Keith K, MD

NPI: 1477570869 Board Certified: Yes

21832 Cactus Ave, Riverside, CA 92518 📞 1663

Accepting existing patients CA#: G20763

(951) 924-6500 Hours: 8:00-5:00 M-F 🗣️ Eng 🇺🇸 L

Hospitals: Hemet Global Medical Center

IPAs: IEHP Direct, OCN, PHN

### Farsi, Nazee, MD NPI: 1386826881 Board Certified: Yes

4244 Riverwalk Pkwy, Ste 220

Riverside, CA 92505 📞 3673

Accepting new patients CA#: A114530

(951) 781-7700 Hours: 8:00-5:00 M-F 🗣️ Eng 🇺🇸 L

Hospitals: Parkview Community, Riverside Community

IPAs: IEHP Direct, OCN, PHN

### Farsi, Nazee, MD NPI: 1386826881 Board Certified: Yes

6180 Brockton Ave, Ste 204

Riverside, CA 92506 📞 1343

Accepting new patients CA#: A114530

(951) 781-7700 Hours: 8:00-5:00 M-F 🗣️ Eng 🇺🇸 L

Hospitals: Parkview Community, Riverside Community

IPAs: IEHP Direct, OCN, PHN

### Kazzaz, Nayef M, MD

NPI: 1316234693 Board Certified: Yes

4244 Riverwalk Pkwy, Ste 220

Riverside, CA 92505 📞 3673

Accepting new patients CA#: A153572

(951) 781-7700 Hours: 8:00-5:00 M-F 🗣️ Eng, Ara 🇺🇸 L

IPAs: OCN, PHN

### Kazzaz, Nayef M, MD

NPI: 1316234693 Board Certified: Yes

6180 Brockton Ave, Ste 204

Riverside, CA 92506 📞 1343

Accepting new patients CA#: A153572

(951) 781-7700 Hours: 8:00-5:00 M-F 🗣️ Eng, Ara 🇺🇸 L

IPAs: OCN, PHN

## Specialists / Especialistas

### Trivedi, Janki D, MD

NPI: 1356665905 **Board Certified:** Yes  
21832 Cactus Ave, Riverside, CA 92518 ☎ 1663  
Accepting new patients **CA#:** A138148  
(951) 924-6500 **Hours:** 8:00-5:00 M-F 🗣️ Eng 🇺🇸 L  
**IPAs:** IEHP Direct, OCN, PHN

### Zamiri, Babak (Bobby), MD

NPI: 1013991041 **Board Certified:** Yes  
4244 Riverwalk Pkwy, Ste 220  
Riverside, CA 92505 ☎ 3673  
Accepting new patients **CA#:** A79726  
(951) 781-7700 **Hours:** 8:00-5:00 M-F 🗣️ Eng, Per, Fai  
🇺🇸 L **Hospitals:** Parkview Community,  
Riverside Community **IPAs:** ACMG, IEHP Direct, OCN,  
PHN

### Zamiri, Babak (Bobby), MD

NPI: 1013991041 **Board Certified:** Yes  
6180 Brockton Ave, Ste 204  
Riverside, CA 92506 ☎ 1343  
Accepting new patients **CA#:** A79726  
(951) 781-7700 **Hours:** 8:00-5:00 M-F 🗣️ Eng, Per, Fai  
🇺🇸 L **Hospitals:** Parkview Community,  
Riverside Community **IPAs:** ACMG, IEHP Direct, LSMA,  
OCN, PHN

## Sleep Medicine / Medicina del Sueño

### Jones, Robert C, MD

NPI: 1275501629 **Board Certified:** No  
3230 Trade Center Dr, Riverside, CA 92507 ☎ 1455  
Accepting new patients **CA#:** G42790  
(909) 987-3100 **Hours:** 8:30-5:00 M-Th, 8:30-12:30 F  
🗣️ Eng 🇺🇸 L **Hospitals:** Pomona Valley **IPAs:** IEHP Direct

## Speech-Language Therapy / Terapia del Habla y Lenguaje

### Acosta, Jordan D, SLP

NPI: 1417562208 **Board Certified:** No  
11810 Pierce St, Ste 200  
Riverside, CA 92505 ☎ 4213  
Accepting new patients **CA#:** SP22452  
(951) 808-5850 **Hours:** 8:00-5:00 M-F 🗣️ Eng 🇺🇸 L  
**IPAs:** IEHP Direct

### Hill, Chloe E, SLP NPI: 1568904803 **Board Certified:** No

11810 Pierce St, Ste 200  
Riverside, CA 92505 ☎ 4213  
Accepting new patients **CA#:** SP24198  
(951) 808-5850 **Hours:** 8:00-5:00 M-F 🗣️ Eng 🇺🇸 L  
**IPAs:** OCN, PHN

### Howenstein, Briana M, SLP

NPI: 1699398032 **Board Certified:** No  
2280 Market St, Ste 230  
Riverside, CA 92501 ☎ 4590  
Accepting new patients **CA#:** SP31788  
(951) 365-1851 **Hours:** 8:00-5:00 M-F 🗣️ Eng, Frn, ASL  
🇺🇸 L **IPAs:** IEHP Direct

### Koukeyan, Karin H, SLP

NPI: 1497210835 **Board Certified:** No  
11801 Pierce St, Ste 200  
Riverside, CA 92505 ☎ 4213  
Accepting new patients **CA#:** SLP10838  
(818) 894-2273 **Hours:** 7:00-7:00 M-F  
✉ providerservices@allcaretherapies.com 🗣️ Eng, Arm,  
Ara 🇺🇸 L **IPAs:** IEHP Direct

### Loera-Evans, Sandra, SLP

NPI: 1013442672 **Board Certified:** No  
11810 Pierce St, Ste 200  
Riverside, CA 92505 ☎ 4213  
Accepting new patients **CA#:** SLP27089  
(951) 808-5850 **Hours:** 8:00-5:00 M-F 🗣️ Eng 🇺🇸 L  
**IPAs:** IEHP Direct, OCN, PHN

### McCann, Megan K, SLP

NPI: 1508925645 **Board Certified:** No  
11810 Pierce St, Ste 200  
Riverside, CA 92505 ☎ 4213  
Accepting new patients **CA#:** SP10182  
(951) 808-5850 **Hours:** 8:00-5:00 M-F 🗣️ Eng 🇺🇸 L  
**IPAs:** IEHP Direct, PHN

### McIntyre, Janice T, SLP

NPI: 1871839134 **Board Certified:** No  
6180 Brockton Ave, Ste 102  
Riverside, CA 92506 ☎ 1343  
Accepting existing patients **CA#:** SLP16964  
(951) 684-6500 **Hours:** 9:00-5:00 M-F 🗣️ Eng 🇺🇸 L  
**IPAs:** LSMA

### Nishikawa, Lynne K, SLP

NPI: 1033207188 **Board Certified:** No  
6177 River Crest Dr, Ste A  
Riverside, CA 92507 ☎ 4646  
Accepting new patients **CA#:** SP4022  
(951) 653-4480 **Hours:** 8:00-7:00 M-F 🗣️ Eng, Tgl 🇺🇸 L  
**IPAs:** IEHP Direct

### Nishikawa, Lynne K, SLP

NPI: 1033207188 **Board Certified:** No  
6814 Magnolia Ave, Riverside, CA 92506 ☎ 1336  
Accepting new patients **CA#:** SP4022  
(951) 653-4480 **Hours:** 8:00-7:00 M-F 🗣️ Eng, Tgl 🇺🇸 L  
**IPAs:** IEHP Direct

## Specialists / Especialistas

### Reyes, Pamela P, SLP

NPI: 1093130676 Board Certified: No  
11810 Pierce St, Ste 200  
Riverside, CA 92505 ☎ 4213  
Accepting new patients CA#: SLP24944  
(951) 808-5850 Hours: 8:00-5:00 M-F 🗣️ Eng 🇺🇸 L  
IPAs: OCN, PHN

### Smart, Rachel A, SLP

NPI: 1053764712 Board Certified: No  
11810 Pierce St, Ste 200  
Riverside, CA 92505 ☎ 4213  
Accepting new patients CA#: SLP25489  
(951) 808-5850 Hours: 8:00-5:00 M-F 🗣️ Eng 🇺🇸 L  
IPAs: OCN, PHN

### Taketa, Taylor A, SLP

NPI: 1720657471 Board Certified: No  
11810 Pierce St, Ste 200  
Riverside, CA 92505 ☎ 4213  
Accepting new patients CA#: SLP33255  
(951) 808-5850 Hours: 8:00-5:00 M-F 🗣️ Eng 🇺🇸 L  
IPAs: IEHP Direct

## Thoracic Surgery / Cirugía Torácica

### Biswas, Shankha S, MD

NPI: 1043230824 Board Certified: Yes  
4500 Brockton Ave, Ste 317  
Riverside, CA 92501 ☎ 3685  
Accepting new patients CA#: A95947  
(951) 788-3930 Hours: 8:00-4:30 M-F 🗣️ Eng 🇺🇸 L  
Hospitals: Riverside Community, San Antonio  
IPAs: IEHP Direct, OCN

### Kanaan, Samer A, MD

NPI: 1689864522 Board Certified: Yes  
4234 Riverwalk Pkwy, Ste 120, 230  
Riverside, CA 92505 ☎ 3673  
Accepting new patients CA#: A87174  
(951) 781-3672 Hours: 8:00-5:00 M-F 🗣️ Eng 🇺🇸 L  
Hospitals: Riverside Community IPAs: IEHP Direct, LSMA,  
OCN, HVMG

### Wang, Nan, MD NPI: 1023040839 Board Certified: Yes

4500 Brockton Ave, Ste 317  
Riverside, CA 92501 ☎ 3685  
Accepting new patients CA#: G55739  
(951) 788-3930 Hours: 8:00-4:30 M-F 🗣️ Eng, Mnd 🇺🇸 L  
Hospitals: San Antonio IPAs: IEHP Direct, OCN

## Urology & Urological Surgery / Urología y Cirugía Urológica

### Chenam, Avinash, MD

NPI: 1841502986 Board Certified: Yes  
4440 Brockton Ave, Ste 210  
Riverside, CA 92501 ☎ 3685  
Accepting new patients CA#: A139184  
(951) 213-6767 Hours: 8:00-5:00 M-F 🗣️ Eng, Hin, Tel  
🇺🇸 L Hospitals: San Bernardino Community,  
St Bernardine IPAs: IEHP Direct, LSMA

### Chu, Franklin M, MD

NPI: 1700809753 Board Certified: Yes  
4440 Brockton Ave, Ste 210  
Riverside, CA 92501 ☎ 3685  
Accepting new patients CA#: C39583  
(951) 213-6767 Hours: 8:00-5:00 M-F 🗣️ Eng 🇺🇸 L  
Hospitals: San Bernardino Community, St Bernardine  
IPAs: IEHP Direct

### Dong, Steve N, MD NPI: 1760666499 Board Certified: Yes

4440 Brockton Ave, Ste 210  
Riverside, CA 92501 ☎ 3685  
Accepting new patients CA#: A118100  
(951) 213-6767 Hours: 8:00-5:00 M-F 🗣️ Eng, Mnd 🇺🇸 L  
Hospitals: San Bernardino Community, St Bernardine  
IPAs: IEHP Direct

### Kim, Frank H, MD NPI: 1285627224 Board Certified: Yes

3975 Jackson St, Ste 308  
Riverside, CA 92503 ☎ 1269  
Accepting new patients CA#: G87046  
(951) 687-8730 Hours: 8:30-5:00 M-F 🗣️ Eng, Spa, Kor  
🇺🇸 L Hospitals: Corona Regional, Loma Linda,  
Rancho Springs, Temecula Valley Hospital/Hospital  
IPAs: PHN

### Lama, Daniel J, MD

NPI: 1972517928 Board Certified: Yes  
4440 Brockton Ave, Ste 210  
Riverside, CA 92501 ☎ 3685  
Accepting new patients CA#: G68442  
(951) 213-6767 Hours: 8:00-5:00 M-F 🗣️ Eng, Ara 🇺🇸 L  
Hospitals: San Bernardino Community, St Bernardine  
IPAs: IEHP Direct

### Louie, Brandon G, MD

NPI: 1104152149 Board Certified: Yes  
4244 Riverwalk Pkwy, Ste 240  
Riverside, CA 92505 ☎ 3673  
Accepting new patients CA#: A109692  
(951) 509-3580 Hours: 8:30-5:00 M-Th, 8:00-4:00 F  
🗣️ Eng 🇺🇸 L Hospitals: Corona Regional,  
Parkview Community, Riverside Community  
IPAs: IEHP Direct, LSMA, OCN, PHN



## Specialists / Especialistas

### Reddy, Madhumitha C, DO

NPI: 1568724417 **Board Certified:** Yes  
3975 Jackson St, Ste 200, 308  
Riverside, CA 92503 ☎ 1269

**Clinic Name:** The Urology Center Of Southern California  
Accepting new patients **CA#:** 20A15373  
(951) 687-8730 **Clinic:** (951) 735-2700 **Hours:** 8:30-5:00  
M-F 🗣 Eng, Spa, Hin, Tel ♿ L

**Hospitals:** Inland Valley Regional, Loma Linda,  
Temecula Valley Hospital/Hospital **IPAs:** IEHP Direct,  
PHN

### Tsi, Sy, MD NPI: 1194743864 **Board Certified:** Yes

3975 Jackson St, Ste 308  
Riverside, CA 92503 ☎ 1269

Accepting new patients **CA#:** A74951  
(951) 687-8730 **Hours:** 8:30-5:00 M-F 🗣 Eng, Spa, Chi  
♿ L **Hospitals:** Corona Regional, Inland Valley Regional,  
Parkview Community, Rancho Springs,  
Riverside Community **IPAs:** ACMG, IEHP Direct, PHN

### Yang, Benjamin K, MD

NPI: 1235356999 **Board Certified:** Yes  
7117 Brockton Ave, Riverside, CA 92506 ☎ 1351

Accepting new patients **CA#:** A98679  
(951) 782-3696 **Hours:** 8:30-5:30 M-F 🗣 Eng  
♿ P, EB, IB, R, E, B **Hospitals:** Parkview Community,  
Riverside Community **IPAs:** LSMA

### Yun, Edward J, MD NPI: 1295753960 **Board Certified:** Yes

3975 Jackson St, Ste 308  
Riverside, CA 92503 ☎ 1269

Accepting new patients **CA#:** A73055  
(951) 687-8730 **Hours:** 8:30-5:00 M-F 🗣 Eng, Spa ♿ L  
**Hospitals:** Corona Regional, Inland Valley Regional,  
Parkview Community, Rancho Springs,  
Riverside Community,  
Temecula Valley Hospital/Hospital **IPAs:** ACMG,  
IEHP Direct

## Vascular Surgery / Cirugía Vascular

### Chiriano, Jason T, DO

NPI: 1457569519 **Board Certified:** Yes  
9041 Magnolia Ave, Ste 202  
Riverside, CA 92503 ☎ 1269

Accepting new patients **CA#:** 20A8618  
(951) 352-5643 **Hours:** 8:00-5:00 M-Th, 8:00-4:30 F  
🗣 Eng, Spa ♿ L **Hospitals:** Redlands Community,  
St Bernardine, St Mary

**IPAs:** Dignity Health Med Network, IEHP Direct, OCN

### Esiobu, Prince C, MD

NPI: 1023329638 **Board Certified:** Yes  
7300 Magnolia Ave, Riverside, CA 92504 ☎ 1326

Accepting new patients **CA#:** A156386  
(951) 278-8870 **Hours:** 8:00-5:00 M-F 🗣 Eng ♿ L

**Hospitals:** Corona Regional, Redlands Community,  
Riverside Community **IPAs:** IEHP Direct, OCN

### Grewal, Prabhjot K, MD

NPI: 1770748030 **Board Certified:** Yes  
6848 Magnolia Ave, Ste 125

Riverside, CA 92506 ☎ 1336

Accepting new patients **CA#:** A89940

(951) 289-9512 **Hours:** 8:00-4:30 M-F 🗣 Eng ♿ L

**Hospitals:** Desert Regional, John F Kennedy  
**IPAs:** IEHP Direct

## Running Springs

### General Surgery / Cirugía General

### Nashed, Beshoy A, DO

NPI: 1619313913 **Board Certified:** No

2642 Palo Alto Way, Running Springs, CA 92382 ☎ 3141

Accepting new patients **CA#:** 20A16261

(909) 867-6341 **Hours:** 8:00-5:00 M-F

✉ lauren.west@mchcares.com 🗣 Eng ♿ P, EB, IB, E, L

**Hospitals:** Mountains Community **IPAs:** IEHP Direct

## San Bernardino

### Acupuncturist / Acupunturista

### Chen, Chih, Master NPI: 1124217000

1757 N D St, San Bernardino, CA 92405

Accepting new patients

(909) 882-1178 **Hours:** 8:00-4:00 M-F

✉ tangsong1981@yahoo.com 🗣 Eng, Chi ♿ L

### Chen, Chih, Master NPI: 1124217000

1757 N D St, San Bernardino, CA 92405

Accepting new patients

(909) 882-1178 **Hours:** 8:00-4:00 M-F

✉ tangsong1981@yahoo.com 🗣 Eng, Chi ♿ L

### Jeong, Hyodong, Master NPI: 1295939000

330 N D St Ste 524, San Bernardino, CA 92401

Accepting new patients

(562) 341-0801 **Hours:** 9:00-6:00 M-F, 9:00-1:00 Sat

✉ NOAHACUPUNCTURE@GMAIL.COM 🗣 Eng, Kor ♿ L

### Jeong, Hyodong, Master NPI: 1295939000

330 N D St Ste 524, San Bernardino, CA 92401

Accepting new patients

(562) 341-0801 **Hours:** 9:00-6:00 M-F, 9:00-1:00 Sat

✉ NOAHACUPUNCTURE@GMAIL.COM 🗣 Eng, Kor ♿ L

### Kim, Jiyeon, Program Certificate NPI: 1215156000

1906 Commercenter E Ste 108,

San Bernardino, CA 92408

Accepting new patients

(909) 888-2210 **Hours:** 9:00-1:30 TF

✉ sbacu108@gmail.com 🗣 Eng, Spa, Kor ♿ L

## Specialists / Especialistas

**Kim, Jiyeon**, Program Certificate NPI: 1215156000  
1906 Commercenter E Ste 108,  
San Bernardino, CA 92408  
Accepting new patients  
(909) 888-2210 **Hours:** 9:00-1:30 TF  
✉ sbacu108@gmail.com 🗣 Eng, Spa, Kor 🇺🇸 L

**Ko, Yo Han**, Master NPI: 1801149000  
1881 Commercenter E Ste 112,  
San Bernardino, CA 92408  
Accepting new patients  
(909) 890-1888 **Hours:** 9:00-5:00 Th  
✉ cornerstoneliens@outlook.com 🗣 Eng, Spa, Chi,  
Mnd, Kor 🇺🇸 L

**Ko, Yo Han**, Master NPI: 1801149000  
1881 Commercenter E Ste 112,  
San Bernardino, CA 92408  
Accepting new patients  
(909) 890-1888 **Hours:** 9:00-5:00 Th  
✉ cornerstoneliens@outlook.com 🗣 Eng, Spa, Chi,  
Mnd, Kor 🇺🇸 L

**Lim, Grace**, Master NPI: 1356664000  
1030 N D St, San Bernardino, CA 92410  
Accepting new patients  
(909) 885-5459 **Hours:** 9:00-5:00 M-F  
✉ gracelim82@hotmail.com 🗣 Eng, Spa, Kor 🇺🇸 L

**Lim, Grace**, Master NPI: 1356664000  
1030 N D St, San Bernardino, CA 92410  
Accepting new patients  
(909) 885-5459 **Hours:** 9:00-5:00 M-F  
✉ gracelim82@hotmail.com 🗣 Eng, Spa, Kor 🇺🇸 L

### Allergy & Immunology / Alergias e Inmunología

**Ariue, Barbara K**, MD  
NPI: 1013930874 **Board Certified:** Yes  
250 E Caroline St, Ste J  
San Bernardino, CA 92408 📞 1720  
Accepting new patients **CA#:** G80863  
(909) 651-1900 **Hours:** 8:00-5:00 M-F 🗣 Eng 🇺🇸 L  
**Hospitals:** Loma Linda - Childrens, Loma Linda  
**IPAs:** LLUHC

**Brown, Hosea E**, MD  
NPI: 1891787289 **Board Certified:** Yes  
165 W Hospitality Ln, Ste 28  
San Bernardino, CA 92408 📞 3050  
Accepting new patients **CA#:** G33523  
(909) 884-1400 **Hours:** 8:30-5:00 M-F 🗣 Eng 🇺🇸 L  
**Hospitals:** Desert Regional **IPAs:** IEHP Direct

**Fanous, Yvonne F**, MD  
NPI: 1912927302 **Board Certified:** Yes  
250 E Caroline St, Ste J  
San Bernardino, CA 92408 📞 1720  
Accepting new patients **CA#:** A35699  
(909) 651-1900 **Hours:** 8:00-5:00 M-F 🗣 Eng 🇺🇸 L  
**Hospitals:** Loma Linda - Childrens, Loma Linda  
**IPAs:** LLUHC

### Audiology / Audiología

**Hilario, Rosa O**, AUD  
NPI: 1598778268 **Board Certified:** No  
1850 S Waterman Ave, Ste A  
San Bernardino, CA 92408 📞 3059  
Accepting new patients **CA#:** AU287  
(909) 824-2022 **Hours:** 9:00-5:00 M-F 🗣 Eng, Spa 🇺🇸 L  
**IPAs:** IEHP Direct

**Page, Ashley S**, AUD  
NPI: 1346642840 **Board Certified:** No  
197 E Caroline St, Ste 1100  
San Bernardino, CA 92408 📞 1720  
Accepting new patients **CA#:** AUD2993  
(909) 558-2824 **Hours:** 8:00-5:00 M-Th, 8:00-12:00 F  
🗣 Eng 🇺🇸 L **IPAs:** LLUHC

### Bariatric Surgery / Cirugía Bariátrica

**Bernstein, David A**, MD  
NPI: 1982960704 **Board Certified:** No  
401 E Highland Ave, Ste 351  
San Bernardino, CA 92404 📞 1719  
Accepting new patients **CA#:** A149586  
(909) 475-8611 **Hours:** 8:00-5:00 M-Th, 8:00-4:30 F  
🗣 Eng, Spa 🇺🇸 L **Hospitals:** Parkview Community,  
St Bernardine **IPAs:** IEHP Direct, OCN, PHN

**Krahn, Douglas M**, MD  
NPI: 1922029677 **Board Certified:** No  
401 E Highland Ave, Ste 351  
San Bernardino, CA 92404 📞 1719  
Accepting new patients **CA#:** A64325  
(909) 475-8611 **Hours:** 8:00-5:00 M-Th, 8:00-4:30 F  
🗣 Eng, Spa 🇺🇸 L **Hospitals:** St Bernardine  
**IPAs:** Dignity Health Med Network, IEHP Direct, LSMA,  
OCN, PHN

**Martin, David R**, MD  
NPI: 1720037807 **Board Certified:** No  
401 E Highland Ave, Ste 351  
San Bernardino, CA 92404 📞 1719  
Accepting new patients **CA#:** A62108  
(909) 475-8611 **Hours:** 8:00-5:00 M-Th, 8:00-4:30 F  
🗣 Eng, Spa 🇺🇸 L **Hospitals:** Parkview Community,  
St Bernardine **IPAs:** Dignity Health Med Network,  
IEHP Direct, LSMA, OCN, PHN

## Specialists / Especialistas

### Cardiothoracic Surgery / Cirugía Cardiorácica

#### Hasaniya, Nahidh W, MD

NPI: 1316973605 **Board Certified:** Yes  
401 E Highland Ave, Ste 251  
San Bernardino, CA 92404 ☎ 1719  
Accepting new patients **CA#:** A51994  
(909) 882-4605 **Hours:** 8:00-5:00 M-F 🗣 Eng 🇺🇸 L  
**Hospitals:** St Bernardine  
**IPAs:** Dignity Health Med Network, IEHP Direct, LSMA, OCN

### Cardiovascular Disease / Enfermedad Cardiovascular

#### Abramov, Dmitry, MD

NPI: 1649439670 **Board Certified:** Yes  
250 S G St, San Bernardino, CA 92410 ☎ 1602  
Accepting new patients **CA#:** A145954  
(909) 382-7100 **Hours:** 8:00-5:00 M-F 🗣 Eng, Spa, Rus  
🇺🇸 P, EB, IB, L **Hospitals:** Loma Linda **IPAs:** IEHP Direct

#### Alani, Anas A, MD

NPI: 1154633709 **Board Certified:** Yes  
250 S G St, San Bernardino, CA 92410 ☎ 1602  
Accepting new patients **CA#:** A125237  
(909) 382-7100 **Hours:** 8:00-5:00 M-F 🗣 Eng, Spa  
🇺🇸 P, EB, IB, L **Hospitals:** Loma Linda - Childrens,  
Loma Linda, Riverside University H.S. **IPAs:** IEHP Direct

#### Alesh, Issa G, MD NPI: 1750319778 **Board Certified:** Yes

374 E Vanderbilt Way, San Bernardino, CA 92408  
☎ 1717  
Accepting new patients **CA#:** A128313  
(909) 881-7400 **Hours:** 8:00-4:30 M-F 🗣 Eng, Ara 🇺🇸 L  
**Hospitals:** San Bernardino Community,  
Riverside Community, San Antonio, St Bernardine  
**IPAs:** IEHP Direct, LSMA, OCN, PHN

#### Amin, Jatin N, MD NPI: 1720021397 **Board Certified:** No

399 E Highland Ave, Ste 317  
San Bernardino, CA 92404 ☎ 1719  
Accepting new patients **CA#:** G82118  
(951) 352-3937 **Hours:** 9:00-4:30 M-F 🗣 Eng, Guj, Hin  
🇺🇸 L **Hospitals:** Corona Regional,  
Menifee Global Medical Center, Rancho Springs,  
Riverside Community **IPAs:** ACMG

#### Amini, Mohammad R, MD

NPI: 1982899704 **Board Certified:** Yes  
250 S G St, San Bernardino, CA 92410 ☎ 1602  
Accepting new patients **CA#:** A130497  
(909) 382-7100 **Hours:** 8:00-5:00 M-F 🗣 Eng, Spa  
🇺🇸 P, EB, IB, L **Hospitals:** Loma Linda - Childrens,  
Loma Linda **IPAs:** IEHP Direct, LSMA

#### Bharadwaj, Aditya S, MD

NPI: 1871729822 **Board Certified:** Yes  
250 S G St, San Bernardino, CA 92410 ☎ 1602  
Accepting new patients **CA#:** A118498  
(909) 382-7100 **Hours:** 8:00-5:00 M-F 🗣 Eng, Spa  
🇺🇸 P, EB, IB, L **Hospitals:** Loma Linda - Childrens,  
Loma Linda **IPAs:** IEHP Direct, LSMA

#### Bhardwaj, Rahul, MD

NPI: 1730318452 **Board Certified:** Yes  
250 S G St, San Bernardino, CA 92410 ☎ 1602  
Accepting new patients **CA#:** A110715  
(909) 382-7100 **Hours:** 8:00-5:00 M-F 🗣 Eng, Spa  
🇺🇸 P, EB, IB, L **Hospitals:** Loma Linda **IPAs:** IEHP Direct,  
LSMA

#### Contractor, Tahmeed A, MD

NPI: 1073778726 **Board Certified:** Yes  
250 S G St, San Bernardino, CA 92410 ☎ 1602  
Accepting new patients **CA#:** A127103  
(909) 382-7100 **Hours:** 8:00-5:00 M-F 🗣 Eng, Spa  
🇺🇸 P, EB, IB, L **Hospitals:** Loma Linda - Childrens,  
Loma Linda **IPAs:** IEHP Direct, LSMA

#### Cox, Jeremy M, DO NPI: 1972831618 **Board Certified:** Yes

399 E Highland Ave, Ste 317  
San Bernardino, CA 92404 ☎ 1719  
Accepting new patients **CA#:** 20A14007  
(951) 352-3937 **Hours:** 9:00-4:30 M-F 🗣 Eng 🇺🇸 L  
**Hospitals:** San Gorgonio, St Bernardine **IPAs:** ACMG,  
IEHP Direct

#### Heidari Bateni, Giv, MD

NPI: 1265847214 **Board Certified:** Yes  
250 S G St, San Bernardino, CA 92410 ☎ 1602  
Accepting new patients **CA#:** A168576  
(909) 382-7100 **Hours:** 8:00-5:00 M-F 🗣 Eng, Spa, Per,  
Fai 🇺🇸 P, EB, IB, L **Hospitals:** Arrowhead, Loma Linda  
**IPAs:** IEHP Direct, LSMA

#### Hilliard, Anthony A, MD

NPI: 1841262623 **Board Certified:** Yes  
250 S G St, San Bernardino, CA 92410 ☎ 1602  
Accepting new patients **CA#:** A108048  
(909) 382-7100 **Hours:** 8:00-5:00 M-F 🗣 Eng, Spa  
🇺🇸 P, EB, IB, L **Hospitals:** Loma Linda **IPAs:** IEHP Direct,  
LSMA

#### Jutzy, Kenneth R, MD

NPI: 1073531802 **Board Certified:** Yes  
250 S G St, San Bernardino, CA 92410 ☎ 1602  
Accepting new patients **CA#:** G37876  
(909) 382-7100 **Hours:** 8:00-5:00 M-F 🗣 Eng, Spa  
🇺🇸 P, EB, IB, L **Hospitals:** Loma Linda, Loma Linda  
**IPAs:** IEHP Direct, LSMA



## Specialists / Especialistas

**Kisra, Sood, MD** NPI: 1619243805 **Board Certified:** Yes  
1800 N Western Ave, Ste 302  
San Bernardino, CA 92411 📞 3699  
Accepting new patients **CA#:** A135006  
(909) 713-2323 **Hours:** 9:00-5:00 M-Th, 9:00-1:00 F  
✉ info@cleanheartdr.com 🗣 Eng, Spa, Ara 🇺🇸 L  
**Hospitals:** San Bernardino Community, St Bernardine  
**IPAs:** Dignity Health Med Network, IEHP Direct, LSMA, PHN

**Lan, Howard W, DO**  
NPI: 1316206832 **Board Certified:** Yes  
250 S G St, San Bernardino, CA 92410 📞 1602  
Accepting new patients **CA#:** 20A13025  
(909) 382-7100 **Hours:** 8:00-5:00 M-F 🗣 Eng, Spa, Mnd  
🇺🇸 P, EB, IB, L **Hospitals:** Loma Linda - Childrens,  
Loma Linda, Riverside University H.S. **IPAs:** IEHP Direct

**Mamdani, Nirav M, MD**  
NPI: 1427240639 **Board Certified:** Yes  
250 S G St, San Bernardino, CA 92410 📞 1602  
Accepting new patients **CA#:** A90713  
(909) 382-7100 **Hours:** 8:00-5:00 M-F 🗣 Eng, Spa  
🇺🇸 P, EB, IB, L **Hospitals:** Loma Linda - Childrens,  
Loma Linda **IPAs:** IEHP Direct, LSMA

**Messenger, Bradley S, MD**  
NPI: 1356508170 **Board Certified:** Yes  
399 E Highland Ave, Ste 317  
San Bernardino, CA 92404 📞 1719  
Accepting new patients **CA#:** A111557  
(951) 352-3937 **Hours:** 9:00-4:30 M-F 🗣 Eng 🇺🇸 L  
**Hospitals:** Inland Valley Regional, Loma Linda,  
Menifee Global Medical Center **IPAs:** ACMG

**Muhyieddeen, Kamil M, MD**  
NPI: 1467773176 **Board Certified:** Yes  
1800 N Western Ave, Ste 302  
San Bernardino, CA 92411 📞 3699  
Accepting new patients **CA#:** A124850  
(909) 713-2323 **Hours:** 9:00-5:00 M-Th, 9:00-1:00 F  
✉ info@cleanheartdr.com 🗣 Eng, Ara 🇺🇸 L  
**Hospitals:** San Bernardino Community, St Bernardine  
**IPAs:** IEHP Direct

**Muhyieddeen, Kamil M, MD**  
NPI: 1467773176 **Board Certified:** Yes  
1800 Western Ave, Ste 302  
San Bernardino, CA 92411 📞 3699  
Accepting new patients **CA#:** A124850  
(909) 713-2323 **Hours:** 9:00-5:00 M-Th, 9:00-1:00 F  
🗣 Eng, Ara 🇺🇸 L **Hospitals:** San Bernardino Community,  
St Bernardine **IPAs:** PHN

**Mukherjee, Ashis, MD**  
NPI: 1487708343 **Board Certified:** Yes  
374 E Vanderbilt Way, San Bernardino, CA 92408  
📞 1717  
Accepting new patients **CA#:** G70671  
(909) 881-7400 **Hours:** 8:00-4:30 M-F 🗣 Eng, Hin 🇺🇸 L  
**Hospitals:** San Bernardino Community,  
Riverside Community, St Bernardine **IPAs:** ACMG,  
Dignity Health Med Network, IEHP Direct, OCN, PHN

**Nazzal, Sami B, MD**  
NPI: 1053385575 **Board Certified:** Yes  
374 E Vanderbilt Way, San Bernardino, CA 92408  
📞 1717  
Accepting new patients **CA#:** A30933  
(909) 881-4700 **Hours:** 8:00-4:30 M-F 🗣 Eng, Ara, Frn  
🇺🇸 L **Hospitals:** San Bernardino Community,  
St Bernardine **IPAs:** Dignity Health Med Network,  
IEHP Direct, OCN, PHN

**Parwani, Purvi J, MD**  
NPI: 1164658951 **Board Certified:** Yes  
250 S G St, San Bernardino, CA 92410 📞 1602  
Accepting new patients **CA#:** A142244  
(909) 382-7100 **Hours:** 8:00-5:00 M-F 🗣 Eng, Spa  
🇺🇸 P, EB, IB, L **Hospitals:** Loma Linda - Childrens,  
Loma Linda **IPAs:** IEHP Direct, LSMA

**Prasad, Vinoy S, MD**  
NPI: 1558528372 **Board Certified:** Yes  
250 S G St, San Bernardino, CA 92410 📞 1602  
Accepting new patients **CA#:** A112282  
(909) 382-7100 **Hours:** 8:00-5:00 M-F 🗣 Eng, Spa  
🇺🇸 P, EB, IB, L **Hospitals:** Arrowhead,  
Loma Linda - Childrens, Loma Linda,  
Riverside University H.S. **IPAs:** IEHP Direct

**Riangwiwat, Tanawan, MD**  
NPI: 1497137921 **Board Certified:** Yes  
374 E Vanderbilt Way, Ste 1  
San Bernardino, CA 92408 📞 1717  
Accepting new patients **CA#:** A178685  
(909) 881-7400 **Hours:** 8:00-4:30 M-F 🗣 Eng, Lao, Tha  
🇺🇸 L **Hospitals:** San Bernardino Community,  
Riverside Community, St Bernardine **IPAs:** IEHP Direct,  
Dignity Health Med Network

**Sakr, Antoine E, MD**  
NPI: 1609058106 **Board Certified:** No  
250 S G St, San Bernardino, CA 92410 📞 1602  
Accepting new patients **CA#:** A118704  
(909) 382-7100 **Hours:** 8:00-5:00 M-F 🗣 Eng, Spa, Ara,  
Frn 🇺🇸 P, EB, IB, L **Hospitals:** Loma Linda  
**IPAs:** IEHP Direct, LSMA

## Specialists / Especialistas

### Sangodkar, Sandeep C, DO

NPI: 1124331012 **Board Certified:** Yes  
399 E Highland Ave, Ste 317  
San Bernardino, CA 92404 ☎ 1719  
Accepting new patients **CA#:** 20A15505  
(951) 352-3937 **Hours:** 9:00-4:30 M-F 🗣 Eng, Mar ♿ L  
**Hospitals:** San Gorgonio **IPAs:** IEHP Direct

### Seaman, Christopher B, MD

NPI: 1306030242 **Board Certified:** Yes  
399 E Highland Ave, Ste 317  
San Bernardino, CA 92404 ☎ 1719  
Accepting new patients **CA#:** A101377  
(951) 352-3937 **Hours:** 9:00-4:30 M-F 🗣 Eng ♿ L  
**Hospitals:** Riverside Community, St Bernardine  
**IPAs:** IEHP Direct

### Seliem, Ahmed M, MD

NPI: 1104187368 **Board Certified:** Yes  
250 S G St, San Bernardino, CA 92410 ☎ 1602  
Accepting new patients **CA#:** A168300  
(909) 382-7100 **Hours:** 8:00-5:00 M-F 🗣 Eng, Spa, Ara  
♿ P, EB, IB, L **Hospitals:** Arrowhead,  
Loma Linda - Childrens, Loma Linda **IPAs:** ACMG,  
IEHP Direct, LSMA

### Sethi, Prabhdeep S, MD

NPI: 1154379147 **Board Certified:** Yes  
374 E Vanderbilt Way, San Bernardino, CA 92408  
☎ 1717  
Accepting new patients **CA#:** C53198  
(909) 881-4700 **Hours:** 8:00-4:30 M-F 🗣 Eng, Hin ♿ L  
**Hospitals:** San Bernardino Community,  
Riverside Community, San Antonio, St Bernardine  
**IPAs:** ACMG, Dignity Health Med Network, IEHP Direct,  
OCN, PHN

### Slayyeh, Yaser A, MD

NPI: 1932174612 **Board Certified:** Yes  
1831 Commercenter E, San Bernardino, CA 92408  
☎ 1692  
Accepting new patients **CA#:** A56032  
(909) 882-3300 **Hours:** 9:00-5:00 M-Th 🗣 Eng, Ara ♿ L  
**Hospitals:** San Bernardino Community, St Bernardine  
**IPAs:** ACMG, Dignity Health Med Network, IEHP Direct,  
LSMA, OCN

### Stoletniy, Liset N, MD

NPI: 1548295116 **Board Certified:** Yes  
250 S G St, San Bernardino, CA 92410 ☎ 1602  
Accepting new patients **CA#:** A51258  
(909) 382-7100 **Hours:** 8:00-5:00 M-F 🗣 Eng, Spa  
♿ P, EB, IB, L **Hospitals:** Loma Linda - Childrens,  
Loma Linda **IPAs:** IEHP Direct, LSMA

### Tran, Diane D, MD

NPI: 1962665786 **Board Certified:** Yes  
250 S G St, San Bernardino, CA 92410 ☎ 1602  
Accepting new patients **CA#:** A135647  
(909) 382-7100 **Hours:** 8:00-5:00 M-F 🗣 Eng, Spa, Vie  
♿ P, EB, IB, L **Hospitals:** Loma Linda - Childrens,  
Loma Linda **IPAs:** IEHP Direct

## Child Abuse Pediatrics / Pediatría de Abuso Infantil

### Young-Snodgrass, Amy D, MD

NPI: 1720001217 **Board Certified:** Yes  
700 E Gilbert St, San Bernardino, CA 92415 ☎ 1737  
Accepting existing patients **CA#:** A84073  
(909) 382-3535 **Hours:** 8:00-5:00 M-Th, 8:00-4:30 F  
🗣 Eng ♿ L **Hospitals:** Loma Linda - Childrens,  
Loma Linda **IPAs:** IEHP Direct

## Chiropractor / Quiropráctico

### Wells, Steven G, DC

NPI: 1811922230 **Board Certified:** No  
1784 N Waterman Ave, San Bernardino, CA 92404  
☎ 1705  
Accepting new patients **CA#:** DC22889  
(909) 886-4020 **Hours:** 8:00-6:00 MWF, 10:00-4:00 TTh  
✉ wellschiropractic.1784@yahoo.com 🗣 Eng ♿ L  
**IPAs:** LSMA

## Clinical Cardiac Electrophysiology / Electrofisiología Cardíaca Clínica

### Sureddi, Ravi K, MD

NPI: 1902020167 **Board Certified:** Yes  
399 E Highland Ave, Ste 424  
San Bernardino, CA 92404 ☎ 1719  
Accepting new patients **CA#:** C56198  
(909) 883-5315 **Hours:** 8:30-4:30 M-F 🗣 Eng, Hin, Tel  
♿ L **Hospitals:** Riverside Community, St Bernardine  
**IPAs:** Dignity Health Med Network

## Dermatology / Dermatología

### Dao, Harry, MD NPI: 1568696789 **Board Certified:** Yes

250 S G St, San Bernardino, CA 92410 ☎ 1602  
Accepting new patients **CA#:** C161936  
(909) 382-7100 **Hours:** 8:00-5:00 M-F 🗣 Eng, Spa  
♿ P, EB, IB, L **IPAs:** IEHP Direct

### Elsensohn, Ashley N, MD

NPI: 1467847905 **Board Certified:** Yes  
250 S G St, San Bernardino, CA 92410 ☎ 1602  
Accepting new patients **CA#:** A148423  
(909) 382-7100 **Hours:** 8:00-5:00 M-F 🗣 Eng, Spa  
♿ P, EB, IB, L **IPAs:** IEHP Direct

## Specialists / Especialistas

### Esche, Clemens, MD

NPI: 1790826394 **Board Certified:** Yes  
1666 N Waterman Ave, San Bernardino, CA 92404  
☎ 1705  
Accepting new patients **CA#:** C163030  
(909) 886-3376 **Hours:** 8:00-5:00 M-F 🗣 Eng, Spa, Ger,  
Rus 🇺🇸 L **IPAs:** IEHP Direct, OCN

### Fowler, Vincent R, MD

NPI: 1548368749 **Board Certified:** Yes  
1666 N Waterman Ave, San Bernardino, CA 92404  
☎ 1705  
Accepting existing patients **CA#:** A30049  
(909) 886-3376 **Hours:** 8:00-5:00 M-F 🗣 Eng, Spa 🇺🇸 L  
**IPAs:** ACMG, Dignity Health Med Network, IEHP Direct,  
OCN, PHN

### Kheradmand, Shiva, DO

NPI: 1457884298 **Board Certified:** Yes  
1666 N Waterman Ave, San Bernardino, CA 92404  
☎ 1705  
Accepting existing patients **CA#:** 20A18822  
(909) 886-3376 **Hours:** 8:00-5:00 M-F 🗣 Eng, Spa 🇺🇸 L  
**IPAs:** LSMA, OCN

### Meadows, Lavonne M, MD

NPI: 1578705075 **Board Certified:** Yes  
250 S G St, San Bernardino, CA 92410 ☎ 1602  
Accepting new patients **CA#:** A113987  
(909) 382-7100 **Hours:** 8:00-5:00 M-F 🗣 Eng, Spa  
🇺🇸 P, EB, IB, L **Hospitals:** Loma Linda,  
Riverside University H.S. **IPAs:** IEHP Direct, LSMA

### Mitchell, Jesse D, MD

NPI: 1235357252 **Board Certified:** Yes  
284 E Highland Ave, San Bernardino, CA 92404 ☎ 1704  
Accepting new patients **CA#:** C43311  
(909) 677-2188 **Hours:** 9:00-5:00 M-F 🗣 Eng, Spa 🇺🇸 L  
**IPAs:** LSMA

### Munyon, Thomas G, MD

NPI: 1568481588 **Board Certified:** Yes  
1666 N Waterman Ave, San Bernardino, CA 92404  
☎ 1705  
Accepting existing patients **CA#:** A30666  
(909) 886-3376 **Hours:** 8:00-5:00 M-F 🗣 Eng, Spa 🇺🇸 L  
**IPAs:** IEHP Direct, PHN

### Saied, Nagi K, MD NPI: 1962556548 **Board Certified:** Yes

1666 N Waterman Ave, San Bernardino, CA 92404  
☎ 1705  
Accepting existing patients **CA#:** A26798  
(909) 886-3376 **Hours:** 8:00-5:00 M-F 🗣 Eng, Spa, Frn,  
Ara 🇺🇸 L **IPAs:** ACMG, Dignity Health Med Network,  
IEHP Direct, OCN

### Sako, Eric Y, MD NPI: 1982022166 **Board Certified:** Yes

1666 N Waterman Ave, San Bernardino, CA 92404  
☎ 1705  
Accepting new patients **CA#:** A137676  
(909) 886-3376 **Hours:** 8:00-5:00 M-F 🗣 Eng, Spa 🇺🇸 L  
**IPAs:** Dignity Health Med Network, IEHP Direct, OCN

### Seyfzadeh, Manouchehr, MD

NPI: 1306895974 **Board Certified:** Yes  
284 E Highland Ave, San Bernardino, CA 92404 ☎ 1704  
Accepting new patients **CA#:** A62453  
(909) 677-2188 **Hours:** 9:00-5:00 M-F 🗣 Eng, Spa, Per,  
Fai, Ger 🇺🇸 L **IPAs:** HVMG, LSMA, OCN

## Diagnostic Radiology / Radiología

### Diagnóstica

### Berman, Jack L, MD

NPI: 1417977786 **Board Certified:** Yes  
800 E Highland Ave, San Bernardino, CA 92404 ☎ 1751  
Accepting new patients **CA#:** C33328  
(909) 450-0640 **Hours:** 7:00-5:30 M-F 🗣 Eng 🇺🇸 EB, IB, L  
**IPAs:** IEHP Direct

### Boyd, Wayne R, MD

NPI: 1871591727 **Board Certified:** Yes  
399 E 21st St, San Bernardino, CA 92404 ☎ 1724  
Accepting new patients **CA#:** A21591  
(909) 882-2266 **Hours:** 8:00-5:00 M-F 🗣 Eng, Spa 🇺🇸 L  
**IPAs:** OCN

### Hakham, Salar, DO NPI: 1386960854 **Board Certified:** Yes

1384 N Waterman Ave, San Bernardino, CA 92404  
☎ 1716  
Accepting new patients **CA#:** 20A13968  
(626) 758-3946 **Hours:** 8:00-5:00 M-F 🗣 Eng 🇺🇸 L  
**IPAs:** IEHP Direct

### Matloubi, Nader, MD

NPI: 1578770806 **Board Certified:** Yes  
800 E Highland Ave, San Bernardino, CA 92404 ☎ 1751  
Accepting new patients **CA#:** A83135  
(951) 682-1099 **Hours:** 7:00-5:30 M-F 🗣 Eng 🇺🇸 EB, IB, L  
**IPAs:** IEHP Direct

### Wedeen, Glenn P, MD

NPI: 1275577504 **Board Certified:** Yes  
800 E Highland Ave, San Bernardino, CA 92404 ☎ 1751  
Accepting new patients **CA#:** G75574  
(951) 682-1099 **Hours:** 7:00-5:30 M-F 🗣 Eng 🇺🇸 EB, IB, L  
**IPAs:** IEHP Direct



## Specialists / Especialistas

### Dietician/Nutritionist / Dietista/Nutricionista

#### **Khumalo, Afua-Bema I, RD**

NPI: 1720215825 Board Certified: No  
341 W 2nd St, Ste 3B  
San Bernardino, CA 92401 ☎ 4449  
Accepting new patients CA#: RD920515  
(909) 513-5351 Hours: 8:00-5:00 M-F 🗣 Eng 🇺🇸 L  
IPAs: IEHP Direct

#### **Moll, Bobby L, RD**

NPI: 1437630324 ✦ Board Certified: No  
606 E Mill St, 1st Fl  
San Bernardino, CA 92415 ☎ 3719  
Accepting existing patients CA#: RD1072333  
(800) 722-4777 Hours: 8:00-5:00 M-F 🗣 Eng, Spa  
🇺🇸 P, EB, IB, E, T, L IPAs: IEHP Direct

#### **Panganiban, Donna, RD**

NPI: 1083062301 ✦ Board Certified: No  
606 E Mill St, 1st Fl  
San Bernardino, CA 92415 ☎ 3719  
Accepting existing patients CA#: RD86037189  
(800) 722-4777 Hours: 8:00-5:00 M-F 🗣 Eng, Spa, Tgl  
🇺🇸 P, EB, IB, E, T, L IPAs: IEHP Direct

### Endocrinology Diabetes and Metabolism / Endocrinología, Diabetes y Metabolismo

#### **Arous, Tania R, MD**

NPI: 1114468360 ✦ Board Certified: Yes  
250 S G St, San Bernardino, CA 92410 ☎ 1602  
Accepting new patients CA#: A174460  
(909) 382-7100 Hours: 8:00-5:00 M-F 🗣 Eng, Spa, Ara,  
Arm 🇺🇸 P, EB, IB, L Hospitals: Loma Linda - Childrens,  
Loma Linda IPAs: IEHP Direct

#### **Codorniz, Kevin A, MD**

NPI: 1871702316 ✦ Board Certified: Yes  
250 S G St, San Bernardino, CA 92410 ☎ 1602  
Accepting existing patients CA#: A99953  
(909) 382-7100 Hours: 8:00-5:00 M-F 🗣 Eng, Spa  
🇺🇸 P, EB, IB, L Hospitals: Loma Linda IPAs: IEHP Direct,  
LSMA

#### **Giannelli, Silvana M, MD**

NPI: 1821295247 ✦ Board Certified: Yes  
250 S G St, San Bernardino, CA 92410 ☎ 1602  
Accepting existing patients CA#: A109512  
(909) 382-7100 Hours: 8:00-5:00 M-F 🗣 Eng, Spa  
🇺🇸 P, EB, IB, L Hospitals: Loma Linda IPAs: IEHP Direct

#### **Kastoon, Tony, MD**

NPI: 1184636235 Board Certified: Yes  
164 W Hospitality Ln, Ste 119  
San Bernardino, CA 92408 ☎ 3050  
Accepting new patients CA#: C55100

(909) 882-1210 Hours: 8:00-5:00 M-F 🗣 Eng, Ara 🇺🇸 L  
Hospitals: San Antonio, St Bernardine  
IPAs: Dignity Health Med Network, OCN

#### **Kastoon, Tony, MD**

NPI: 1184636235 Board Certified: Yes  
399 E Highland Ave, Ste 227  
San Bernardino, CA 92404 ☎ 1719  
Accepting new patients CA#: C55100  
(909) 882-1210 Hours: 8:00-5:00 M-F 🗣 Eng, Ara 🇺🇸 L  
Hospitals: St Bernardine IPAs: ACMG, IEHP Direct, PHN

#### **Saad, Bashar G, MD**

NPI: 1275611360 Board Certified: Yes  
164 W Hospitality Ln, Ste 119  
San Bernardino, CA 92408 ☎ 3050  
Accepting new patients CA#: A52007  
(909) 882-1210 Hours: 8:00-5:00 M-F 🗣 Eng, Ara 🇺🇸 L  
Hospitals: St Bernardine IPAs: ACMG,  
Dignity Health Med Network, IEHP Direct, LSMA, OCN,  
PHN

#### **Sathananthan, Matheni, MD**

NPI: 1467698001 ✦ Board Certified: Yes  
250 S G St, San Bernardino, CA 92410 ☎ 1602  
Accepting new patients CA#: A142863  
(909) 382-7100 Hours: 8:00-5:00 M-F 🗣 Eng, Spa  
🇺🇸 P, EB, IB, L Hospitals: Loma Linda - Childrens,  
Loma Linda IPAs: IEHP Direct

#### **Shakally, Almoutaz B, MD**

NPI: 1861632168 Board Certified: Yes  
399 E Highland Ave, Ste 227  
San Bernardino, CA 92404 ☎ 1719  
Accepting new patients CA#: A154138  
(909) 882-1210 Hours: 8:00-5:00 M-F 🗣 Eng, Ara 🇺🇸 L  
Hospitals: Corona Regional IPAs: IEHP Direct

### Gastroenterology / Gastroenterología

#### **Abdalla, Maisa I, MD**

NPI: 1669645222 ✦ Board Certified: Yes  
250 S G St, San Bernardino, CA 92410 ☎ 1602  
Accepting new patients CA#: A140585  
(909) 382-7100 Hours: 8:00-5:00 M-F 🗣 Eng, Spa  
🇺🇸 P, EB, IB, L Hospitals: Loma Linda IPAs: LSMA

#### **Baldeosingh, Keisha L, MD**

NPI: 1689994329 Board Certified: Yes  
245 E Redlands Blvd, Ste M  
San Bernardino, CA 92408 ☎ 1711  
Accepting new patients CA#: A125820  
(909) 654-2199 Hours: 8:00-5:00 M-F 🗣 Eng 🇺🇸 L  
Hospitals: Arrowhead, Loma Linda IPAs: ACMG,  
Dignity Health Med Network, IEHP Direct, LSMA

## Specialists / Especialistas

### Evans, John R, MD NPI: 1245253582 Board Certified: Yes

355 E 21st St, Ste H  
San Bernardino, CA 92404 ☎ 1724  
Accepting new patients CA#: G50624  
(909) 886-2609 Hours: 8:00-3:30 M, 8:00-4:30 T-Th,  
8:00-12:00 F 🗣 Eng, Spa 🇺🇸 L  
Hospitals: San Bernardino Community, St Bernardine  
IPAs: Dignity Health Med Network, IEHP Direct, PHN

### Farahmand, Mahnaz, MD

NPI: 1063454841 ✦ Board Certified: Yes  
250 S G St, San Bernardino, CA 92410 ☎ 1602  
Accepting new patients CA#: A63290  
(909) 382-7100 Hours: 8:00-5:00 M-F 🗣 Eng, Spa, Per,  
Fai, Pan 🇺🇸 P, EB, IB, L Hospitals: Loma Linda - Childrens,  
Loma Linda IPAs: IEHP Direct

### Jo, Won Seok, MD NPI: 1245215144 Board Certified: Yes

424 E Vanderbilt Way, Bldg 9 Ste B  
San Bernardino, CA 92408 ☎ 1717  
Accepting new patients CA#: A91260  
(909) 796-0363 Hours: 8:30-5:00 M-F 🗣 Eng 🇺🇸 L  
Hospitals: San Bernardino Community, St Bernardine  
IPAs: Dignity Health Med Network, IEHP Direct, PHN

### Kim, John J, MD NPI: 1467676460 ✦ Board Certified: Yes

250 S G St, San Bernardino, CA 92410 ☎ 1602  
Accepting new patients CA#: A100557  
(909) 382-7100 Hours: 8:00-5:00 M-F 🗣 Eng, Spa, Kor,  
Mnd 🇺🇸 P, EB, IB, L Hospitals: Loma Linda - Childrens,  
Loma Linda, Loma Linda, Riverside University H.S.  
IPAs: IEHP Direct

### Negusse, Deborah A, MD

NPI: 1780862169 Board Certified: Yes  
1800 Western Ave, Ste 309  
San Bernardino, CA 92411 ☎ 3699  
Accepting new patients CA#: A95164  
(909) 360-1111 Hours: 9:00-5:00 M-F 🗣 Eng 🇺🇸 L  
Hospitals: Casa Colina, San Bernardino Community  
IPAs: Dignity Health Med Network, IEHP Direct

### Rakoski, Mina O, MD

NPI: 1720289374 Board Certified: Yes  
197 E Caroline St, Ste 1400  
San Bernardino, CA 92408 ☎ 1720  
Accepting new patients CA#: A96170  
(909) 558-3636 Hours: 8:00-5:00 M-Th, 8:00-2:00 F  
🗣 Eng 🇺🇸 L Hospitals: Loma Linda - Childrens,  
Loma Linda IPAs: LLUHC

### Reddy, Kaunteya, MD

NPI: 1801129341 Board Certified: Yes  
1900 W Redlands Blvd, San Bernardino, CA 92423  
☎ 3728  
Accepting new patients CA#: A124301  
(909) 488-4545 Hours: 8:00-5:00 M-Th 🗣 Eng, Hin 🇺🇸 L  
Hospitals: Redlands Community, San Gorgonio

IPAs: IEHP Direct

### Yen, Timothy, MD

NPI: 1871988907 ✦ Board Certified: No  
250 S G St, San Bernardino, CA 92410 ☎ 1602  
Accepting new patients CA#: A143681  
(909) 382-7100 Hours: 8:00-5:00 M-F 🗣 Eng, Spa, Mnd  
🇺🇸 P, EB, IB, L Hospitals: Loma Linda - Childrens,  
Loma Linda IPAs: IEHP Direct

## General Surgery / Cirugía General

### Bianchi, Christian, MD

NPI: 1225138688 Board Certified: Yes  
401 E Highland Ave, Ste 351  
San Bernardino, CA 92404 ☎ 1719  
Accepting new patients CA#: A64083  
(909) 475-8611 Hours: 8:00-5:00 M-Th, 8:00-4:30 F  
🗣 Eng, Spa, Ita 🇺🇸 L Hospitals: Loma Linda,  
Riverside University H.S., St Bernardine IPAs: IEHP Direct,  
OCN, PHN

### Bolivar, Alvaro, MD

NPI: 1477578698 Board Certified: No  
598 N F St, San Bernardino, CA 92410 ☎ 1614  
Accepting new patients CA#: A38312  
(909) 888-8152 Hours: 8:00-5:00 M-Th, 8:00-4:00 F  
🗣 Eng, Spa 🇺🇸 P, EB, IB, E, L  
Hospitals: San Bernardino Community IPAs: ACMG,  
IEHP Direct, LSMA, OCN, PHN

### Bratton, Charles F, MD

NPI: 1982710869 Board Certified: No  
197 E Caroline St, Ste 1400  
San Bernardino, CA 92408 ☎ 1720  
Accepting new patients CA#: C149909  
(909) 558-3636 Hours: 8:00-5:00 M-Th, 8:00-2:00 F  
🗣 Eng 🇺🇸 L Hospitals: Loma Linda IPAs: LLUHC

### Chin, Michael S, MD

NPI: 1114012648 Board Certified: Yes  
1800 Western Ave, Ste 309  
San Bernardino, CA 92411 ☎ 3699  
Accepting new patients CA#: G56529  
(951) 278-8870 Hours: 8:00-5:00 M-F 🗣 Eng, Mnd 🇺🇸 L  
Hospitals: Corona Regional,  
Menifee Global Medical Center IPAs: IEHP Direct, OCN

### Cornateanu, Randall J, MD

NPI: 1043606429 Board Certified: Yes  
401 E Highland Ave, Ste 351  
San Bernardino, CA 92404 ☎ 1719  
Accepting new patients CA#: A166732  
(909) 475-8611 Hours: 8:00-5:00 M-Th, 8:00-4:30 F  
🗣 Eng, Spa 🇺🇸 L Hospitals: Parkview Community,  
Riverside Community IPAs: IEHP Direct

## Specialists / Especialistas

### De Vera, Michael E, MD

NPI: 1407829658 **Board Certified:** Yes  
 197 E Caroline St, Ste 1400  
 San Bernardino, CA 92408 ☎ 1720  
 Accepting new patients **CA#:** G76794  
 (909) 558-3636 **Hours:** 8:00-5:00 M-Th, 8:00-2:00 F  
 🗣 Eng, Tgl 🗳 L **Hospitals:** Loma Linda - Childrens,  
 Loma Linda **IPAs:** LLUHC

### Goldberg, Iliya, MD

NPI: 1558715375 **Board Certified:** Yes  
 401 E Highland Ave, Ste 351  
 San Bernardino, CA 92404 ☎ 1719  
 Accepting new patients **CA#:** A170915  
 (909) 475-8611 **Hours:** 9:00-5:00 M-F 🗣 Eng, Spa, Rus,  
 Heb 🗳 L **Hospitals:** Parkview Community, St Bernardine  
**IPAs:** IEHP Direct

### Hayton, Ryan A, MD

NPI: 1124259940 **Board Certified:** Yes  
 1454 E 2nd St, San Bernardino, CA 92408 ☎ 3085  
 Accepting new patients **CA#:** A120421  
 (909) 382-7100 **Hours:** 8:00-5:00 M-F 🗣 Eng 🗳 L  
**Hospitals:** Loma Linda, Loma Linda **IPAs:** ACMG

### Hayton, Ryan A, MD

NPI: 1124259940 **Board Certified:** Yes  
 1455 E 3rd St, San Bernardino, CA 92408 ☎ 1791  
 Accepting new patients **CA#:** A120421  
 (909) 382-7100 **Hours:** 8:00-5:00 M-F 🗣 Eng, Spa  
 🗳 EB, IB, R, E, L **Hospitals:** Loma Linda **IPAs:** IEHP Direct

### Jain, Bharti, MD

NPI: 1992728992 **Board Certified:** Yes  
 1800 Medical Center Dr, Ste 200  
 San Bernardino, CA 92411 ☎ 1532  
 Accepting new patients **CA#:** C42548  
 (909) 887-3432 **Hours:** 9:00-1:00 TF 🗣 Eng, Spa, Hin  
 🗳 L **Hospitals:** San Bernardino Community, Loma Linda,  
 St Bernardine **IPAs:** Dignity Health Med Network,  
 IEHP Direct, LSMA, OCN, PHN

### Kearney, John P, MD

NPI: 1144254764 **Board Certified:** Yes  
 355 E 21st St, Ste C  
 San Bernardino, CA 92404 ☎ 1724  
 Accepting new patients **CA#:** G26058  
 (909) 883-6811 **Hours:** 9:00-5:00 M-F 🗣 Eng 🗳 L  
**Hospitals:** San Bernardino Community, St Bernardine  
**IPAs:** Dignity Health Med Network

### Kearney, John P, MD

NPI: 1144254764 **Board Certified:** Yes  
 374 E Vanderbilt Way, Ste 2  
 San Bernardino, CA 92408 ☎ 1717  
 Accepting new patients **CA#:** G26058  
 (909) 883-6811 **Hours:** 9:00-5:00 M-F 🗣 Eng 🗳 L  
**Hospitals:** San Bernardino Community, St Bernardine  
**IPAs:** IEHP Direct

### Lalezarzadeh, Fariborz, DO

NPI: 1811004625 **Board Certified:** Yes  
 164 W Hospitality Ln, Ste 100  
 San Bernardino, CA 92408 ☎ 3050  
 Accepting new patients **CA#:** 20A8309  
 (909) 883-8834 **Hours:** 8:00-5:00 M-Th, 8:00-4:30 F  
 🗣 Eng, Per, Fai 🗳 L **Hospitals:** Redlands Community,  
 St Bernardine **IPAs:** Dignity Health Med Network,  
 IEHP Direct, LSMA

### Nguyen, Minh-Tri, MD

NPI: 1679940076 **Board Certified:** Yes  
 197 E Caroline St, Ste 1400  
 San Bernardino, CA 92408 ☎ 1720  
 Accepting new patients **CA#:** A168295  
 (909) 558-3636 **Hours:** 8:00-5:00 M-Th, 8:00-2:00 F  
 🗣 Eng 🗳 L **Hospitals:** Loma Linda - Childrens,  
 Loma Linda **IPAs:** LLUHC

### Osorio, Ruben S, MD

NPI: 1073696845 **Board Certified:** Yes  
 399 E Highland Ave, Ste 319  
 San Bernardino, CA 92404 ☎ 1719  
 Accepting new patients **CA#:** G81620  
 (909) 881-7200 **Hours:** 9:00-4:30 M-F 🗣 Eng, Spa 🗳 L  
**Hospitals:** St Bernardine **IPAs:** PHN

### Tran, Michael N, MD

NPI: 1649591454 **Board Certified:** Yes  
 401 E Highland Ave, Ste 351  
 San Bernardino, CA 92404 ☎ 1719  
 Accepting new patients **CA#:** A148475  
 (909) 475-8611 **Hours:** 8:00-5:00 M-Th, 8:00-4:30 F  
 🗣 Eng, Spa 🗳 L **Hospitals:** Corona Regional  
**IPAs:** IEHP Direct

### Ugochuku, Ifeanyi K, MD

NPI: 1558393017 **Board Certified:** No  
 1881 Commercenter E, Ste 118  
 San Bernardino, CA 92408 ☎ 1692  
 Accepting new patients **CA#:** G86654  
 (909) 890-1880 **Hours:** 8:00-5:00 M-Th, 8:00-12:00 F  
 🗣 Eng, Ibo 🗳 L **Hospitals:** San Bernardino Community,  
 San Gorgonio, St Bernardine **IPAs:** IEHP Direct, PHN

### Woloszyn, Jakub, MD

NPI: 1376839449 **Board Certified:** Yes  
 197 E Caroline St, Ste 1400  
 San Bernardino, CA 92408 ☎ 1720  
 Accepting new patients **CA#:** A124914  
 (909) 558-3636 **Hours:** 8:00-5:00 M-Th, 8:00-2:00 F  
 🗣 Eng 🗳 L **Hospitals:** Loma Linda **IPAs:** LLUHC

### Yung, Wing Sze E, MD

NPI: 1619102845 **Board Certified:** Yes  
 1455 E 3rd St, San Bernardino, CA 92408 ☎ 1791  
 Accepting new patients **CA#:** A115731  
 (909) 382-7100 **Hours:** 8:00-5:00 M-F 🗣 Eng, Spa



 EB, IB, R, E, L **Hospitals:** Loma Linda - Childrens, Loma Linda **IPAs:** IEHP Direct

### Genetics / Genética



#### Bartley, James A, MD

NPI: 1184620411 **Board Certified:** Yes  
2195 Club Center Dr, Ste A  
San Bernardino, CA 92408 📞 1720  
Accepting new patients **CA#:** G31441  
(909) 651-1899 **Hours:** 8:00-5:00 M-Th, 8:00-4:00 F  
🗣 Eng  L **Hospitals:** Loma Linda - Childrens  
**IPAs:** LLUHC

#### Broome, Diane L, MD

NPI: 1649341686 **Board Certified:** Yes  
2195 Club Center Dr, Ste A  
San Bernardino, CA 92408 📞 1720  
Accepting new patients **CA#:** G23474  
(909) 835-1810 **Hours:** 8:00-5:00 M-F 🗣 Eng  L  
**Hospitals:** Loma Linda - Childrens **IPAs:** LLUHC

#### Broome, Diane L, MD

NPI: 1649341686  **Board Certified:** Yes  
250 S G St, San Bernardino, CA 92410 📞 1602  
Accepting new patients **CA#:** G23474  
(909) 382-7100 **Hours:** 8:00-5:00 M-F 🗣 Eng, Spa  
 P, EB, IB, L **Hospitals:** Loma Linda **IPAs:** IEHP Direct, LSMA

#### Gold, June-Anne, MD

NPI: 1982927729 **Board Certified:** Yes  
2195 Club Center Dr, Ste A  
San Bernardino, CA 92408 📞 1720  
Accepting new patients **CA#:** A109685  
(909) 651-1988 **Hours:** 8:00-5:00 M-Th, 8:00-4:00 F  
🗣 Eng  L **Hospitals:** Loma Linda **IPAs:** LLUHC

#### Wang, Hua, MD NPI: 1467890632 **Board Certified:** Yes



250 S G St, San Bernardino, CA 92410 📞 1602  
Accepting new patients **CA#:** A139175  
(909) 382-7100 **Hours:** 8:00-5:00 M-F 🗣 Eng, Spa, Mnd  
 P, EB, IB, L **IPAs:** IEHP Direct

### HIV Specialist / Especialista en VIH

#### Pearce, Daniel D, DO

NPI: 1376635383 **Board Certified:** Yes  
590 N D St, San Bernardino, CA 92401 📞 3706  
Accepting new patients **CA#:** 20A5464  
(909) 453-6900 **Hours:** 8:00-5:00 M-Th, 9:00-4:00 F  
🗣 Eng  P, EB, IB, E, L **IPAs:** IEHP Direct

#### Veltman, Jennifer A, MD

NPI: 1356599310  **Board Certified:** No  
250 S G St, San Bernardino, CA 92410 📞 1602  
Accepting new patients **CA#:** A121822  
(909) 382-7100 **Hours:** 8:00-5:00 M-F 🗣 Eng, Spa  
 P, EB, IB, L **IPAs:** IEHP Direct

#### Zane, Ryan E, MD

NPI: 1669534293  **Board Certified:** Yes  
606 E Mill St, 1st Fl  
San Bernardino, CA 92415 📞 3719  
Accepting new patients **CA#:** G58459  
(800) 722-4777 **Hours:** 8:00-5:00 M-F 🗣 Eng, Spa  
 P, EB, IB, E, T, L **IPAs:** IEHP Direct

### Hematology / Hematología

#### Huang, Daniel B, MD

NPI: 1154427920 **Board Certified:** Yes  
399 E Highland Ave, Ste 501  
San Bernardino, CA 92404 📞 1719  
Accepting new patients **CA#:** A84935  
(909) 682-4252 **Hours:** 8:30-5:00 MTh, 8:00-5:00 TWF  
🗣 Eng, Mnd  L **Hospitals:** St Bernardine  
**IPAs:** Dignity Health Med Network



#### Kubba, Samir V, MD

NPI: 1164405882 **Board Certified:** Yes  
401 E Highland Ave, Ste C  
San Bernardino, CA 92404 📞 1719  
Accepting new patients **CA#:** A71807  
(909) 886-6806 **Hours:** 8:45-5:00 MTh, 8:15-5:00 TWF  
🗣 Eng, Spa, Hin, Guj  L  
**Hospitals:** San Bernardino Community, Redlands Community, St Bernardine  
**IPAs:** Dignity Health Med Network, IEHP Direct, OCN, PHN



### Infectious Disease / Enfermedades

#### Infeciosas



#### Arcobello, Jonathan T, MD

NPI: 1396131983  **Board Certified:** Yes  
250 S G St, San Bernardino, CA 92410 📞 1602  
Accepting new patients **CA#:** A170330  
(909) 382-7100 **Hours:** 8:00-5:00 M-F 🗣 Eng, Spa  
 P, EB, IB, L **Hospitals:** Loma Linda **IPAs:** IEHP Direct

#### Carr, Kristin A, MD





NPI: 1750768362  **Board Certified:** No  
250 S G St, San Bernardino, CA 92410 📞 1602  
Accepting new patients **CA#:** A144201  
(909) 382-7100 **Hours:** 8:00-5:00 M-F 🗣 Eng, Spa  
 P, EB, IB, L **Hospitals:** Loma Linda **IPAs:** IEHP Direct

#### Liu, Eugene W, MD

NPI: 1700049376  **Board Certified:** Yes  
250 S G St, San Bernardino, CA 92410 📞 1602  
Accepting new patients **CA#:** A170908  
(909) 382-7100 **Hours:** 8:00-5:00 M-F 🗣 Eng, Spa, Mnd, Frn  P, EB, IB, L **Hospitals:** Loma Linda - Childrens, Loma Linda **IPAs:** IEHP Direct





## Specialists / Especialistas

### Ursales, Anna Leigh Christine O, MD



NPI: 1710118906  **Board Certified:** Yes  
250 S G St, San Bernardino, CA 92410  1602  
Accepting new patients **CA#:** A146361  
(909) 382-7100 **Hours:** 8:00-5:00 M-F  Eng, Spa, Tgl  
 P, EB, IB, L **Hospitals:** Loma Linda **IPAs:** IEHP Direct

### Internal Medicine / Medicina Interna





#### Infante, Sergio, MD

NPI: 1962611897  **Board Certified:** Yes  
250 S G St, San Bernardino, CA 92410  1602  
Accepting new patients **CA#:** A98495  
(909) 382-7100 **Hours:** 8:00-5:00 M-F  Eng, Spa  
 P, EB, IB, L **Hospitals:** Loma Linda **IPAs:** ACMG,  
IEHP Direct, LSMA

#### Jamal, Aamir Z, MD NPI: 1558377523 **Board Certified:** No

1500 N Waterman Ave, Ste B  
San Bernardino, CA 92404  1705  
Accepting new patients **CA#:** A51820  
(909) 381-3291 **Hours:** 8:00-5:00 M-F  Eng, Urd  L  
**Hospitals:** Chino Valley, Pomona Valley **IPAs:** IEHP Direct





#### Parsa, Nour A, MD

NPI: 1053725366  **Board Certified:** Yes  
250 S G St, San Bernardino, CA 92410  1602  
Accepting new patients **CA#:** A170413  
(909) 382-7100 **Hours:** 8:00-5:00 M-F  Eng, Spa, Per,  
Fai  P, EB, IB, L **Hospitals:** Loma Linda **IPAs:** IEHP Direct

### Interventional Cardiology / Cardiología

#### Intervencionista



#### Siddiqui, Danish S, MD

NPI: 1801835111  **Board Certified:** Yes  
250 S G St, San Bernardino, CA 92410  1602  
Accepting new patients **CA#:** A88712  
(909) 382-7100 **Hours:** 8:00-5:00 M-F  Eng, Spa, Hin,  
Urd  P, EB, IB, L **Hospitals:** Arrowhead,  
Loma Linda - Childrens, Loma Linda **IPAs:** IEHP Direct,  
LSMA

### Interventional Radiology / Radiología



#### Intervencionista

#### Shi, Victor W, MD NPI: 1770857427 **Board Certified:** No

1384 N Waterman Ave, San Bernardino, CA 92404  
 1716  
Accepting new patients **CA#:** A126057  
(626) 657-8002 **Hours:** 8:00-5:00 M-F  Eng, Chi  L  
**IPAs:** IEHP Direct



### Maternal & Fetal Medicine / Medicina Materno Fetal

#### Brar, Harbinder S, MD

NPI: 1699700971 **Board Certified:** Yes  
399 E Highland Ave, Ste 518  
San Bernardino, CA 92404  1719  
Accepting new patients **CA#:** A40011  
(909) 883-9222 **Hours:** 8:00-5:00 M-F  Eng, Hin, Pan,  
Per, Fai  L **Hospitals:** San Bernardino Community,  
Hemet Global Medical Center, Riverside Community,  
Riverside University H.S., St Bernardine  
**IPAs:** Dignity Health Med Network, IEHP Direct, OCN,  
PHN

### Medical Oncology / Oncología Médica



#### Hilliard, Dennis A, MD

NPI: 1659355691 **Board Certified:** Yes  
401 E Highland Ave, Ste C  
San Bernardino, CA 92404  1719  
Accepting new patients **CA#:** G33679  
(909) 886-6806 **Hours:** 8:45-5:00 MTh, 8:15-5:00 TWF  
 Eng, Spa  L **Hospitals:** San Bernardino Community,  
Redlands Community, St Bernardine  
**IPAs:** Dignity Health Med Network, IEHP Direct, OCN,  
PHN

#### Kaura, Vinod K, MD

NPI: 1225117328 **Board Certified:** Yes  
1800 N Western Ave, Ste 303  
San Bernardino, CA 92411  3699  
Accepting new patients **CA#:** A32106  
(909) 887-6715 **Hours:** 9:00-5:00 M-F  Eng, Spa, Hin  
 P, EB, E, L **Hospitals:** San Bernardino Community,  
St Bernardine **IPAs:** PHN

#### Malik, Rajiv, MD NPI: 1255314977 **Board Certified:** Yes

401 E Highland Ave, Ste C  
San Bernardino, CA 92404  1719  
Accepting new patients **CA#:** A52073  
(909) 886-6806 **Hours:** 8:45-5:00 MTh, 8:15-5:00 TWF  
 Eng, Spa, Hin, Pan  L  
**Hospitals:** San Bernardino Community,  
Redlands Community, St Bernardine  
**IPAs:** Dignity Health Med Network, IEHP Direct, OCN,  
PHN

### Neonatal-Perinatal Medicine / Medicina Neonatal y Perinatal

#### Cacho, Bradley J, MD

NPI: 1629488317 **Board Certified:** No  
2195 Club Center Dr, Ste G  
San Bernardino, CA 92408  1720  
Accepting new patients **CA#:** A138752  
(909) 835-1803 **Hours:** 8:00-5:00 M-Th, 8:00-2:00 F

## Specialists / Especialistas

🗣️ Eng 🇺🇸 L **Hospitals:** Loma Linda - Childrens, Loma Linda, Loma Linda, Riverside University H.S.  
**IPAs:** LLUHC

**Levine, Gail L, MD** NPI: 1134130651 **Board Certified:** Yes  
2195 Club Center Dr, Ste G  
San Bernardino, CA 92408 📞 1720  
Accepting new patients **CA#:** G65972  
(909) 835-1803 **Hours:** 8:00-5:00 M-Th, 8:00-2:00 F  
🗣️ Eng 🇺🇸 L **Hospitals:** Loma Linda - Childrens, Riverside University H.S. **IPAs:** LLUHC

**Lodhi, Shaina K, MD**  
NPI: 1053728824 **Board Certified:** No  
2195 Club Center Dr, Ste G  
San Bernardino, CA 92408 📞 1720  
Accepting new patients **CA#:** A145165  
(909) 835-1803 **Hours:** 8:00-5:00 M-Th, 8:00-2:00 F  
🗣️ Eng, Urd 🇺🇸 L **Hospitals:** Loma Linda - Childrens, Loma Linda, Loma Linda, Riverside University H.S.  
**IPAs:** LLUHC

**Meixel, Antonie A, MD**  
NPI: 1508286964 **Board Certified:** No  
2195 Club Center Dr, Ste G  
San Bernardino, CA 92408 📞 1720  
Accepting new patients **CA#:** A140546  
(909) 835-1803 **Hours:** 8:00-5:00 M-Th, 8:00-2:00 F  
🗣️ Eng 🇺🇸 L **Hospitals:** Loma Linda - Childrens, Loma Linda, Loma Linda, Riverside University H.S.  
**IPAs:** LLUHC

**Vora, Farha M, MD** NPI: 1861780462 **Board Certified:** Yes  
2195 Club Center Dr, Ste G  
San Bernardino, CA 92408 📞 1720  
Accepting new patients **CA#:** A121094  
(909) 835-1803 **Hours:** 8:00-5:00 M-Th, 8:00-2:00 F  
🗣️ Eng, Guj, Hin, Urd 🇺🇸 L  
**Hospitals:** Loma Linda - Childrens **IPAs:** LLUHC

### Nephrology / Nefrología

**Abdi Pour, Amir, MD**  
NPI: 1912187477 **Board Certified:** Yes  
250 S G St, San Bernardino, CA 92410 📞 1602  
Accepting new patients **CA#:** A101425  
(909) 382-7100 **Hours:** 8:00-5:00 M-F 🗣️ Eng, Spa, Per, Fai 🇺🇸 P, EB, IB, L **Hospitals:** Loma Linda, Parkview Community **IPAs:** IEHP Direct

**Asef, Mark, MD** NPI: 1225561673 **Board Certified:** No  
401 E Highland Ave, Ste 551  
San Bernardino, CA 92404 📞 1719  
Accepting new patients **CA#:** A165100  
(909) 882-9150 **Hours:** 8:30-5:00 M-Th, 8:30-12:00 F  
🗣️ Eng 🇺🇸 L **Hospitals:** San Bernardino Community, Redlands Community, San Gorgonio, St Bernardine  
**IPAs:** Dignity Health Med Network, IEHP Direct, OCN

**Ganesan, Lakshmi L, MD**  
NPI: 1821356288 **Board Certified:** No  
250 S G St, San Bernardino, CA 92410 📞 1602  
Accepting new patients **CA#:** A127348  
(909) 382-7100 **Hours:** 8:00-5:00 M-F 🗣️ Eng, Spa  
🇺🇸 P, EB, IB, L **Hospitals:** Loma Linda - Childrens, Loma Linda **IPAs:** IEHP Direct

**Hoang, Thanh X, MD**  
NPI: 1992818892 **Board Certified:** Yes  
197 E Caroline St, Ste 1400  
San Bernardino, CA 92408 📞 1720  
Accepting new patients **CA#:** A91008  
(909) 558-3636 **Hours:** 8:00-5:00 M-Th, 8:00-2:00 F  
🗣️ Eng, Vie 🇺🇸 L **Hospitals:** Loma Linda - Childrens, Loma Linda **IPAs:** LLUHC

**Huynh, Klemens N, MD**  
NPI: 1184652935 **Board Certified:** Yes  
401 E Highland Ave, Ste 551  
San Bernardino, CA 92404 📞 1719  
Accepting new patients **CA#:** A69249  
(909) 475-0935 **Hours:** 8:30-5:00 M-Th, 8:30-12:00 F  
🗣️ Eng, Vie 🇺🇸 L **Hospitals:** San Bernardino Community, Redlands Community **IPAs:** LSMA

**Hwang, Daniel K, MD**  
NPI: 1629150081 **Board Certified:** Yes  
401 E Highland Ave, Ste 551  
San Bernardino, CA 92404 📞 1719  
Accepting new patients **CA#:** A91913  
(909) 882-9150 **Hours:** 8:30-5:00 M-Th, 8:30-12:00 F  
🗣️ Eng, Kor 🇺🇸 L **Hospitals:** San Bernardino Community, St Bernardine **IPAs:** ACMG, Dignity Health Med Network, IEHP Direct, OCN

**Iyengar, Sreesh G, MD**  
NPI: 1699069146 **Board Certified:** Yes  
401 E Highland Ave, Ste 551  
San Bernardino, CA 92404 📞 1719  
Accepting new patients **CA#:** A128686  
(909) 882-9150 **Hours:** 8:30-5:00 M-Th, 8:30-12:00 F  
🗣️ Eng, Tam 🇺🇸 L **Hospitals:** San Bernardino Community, St Bernardine **IPAs:** ACMG, Dignity Health Med Network, IEHP Direct, LSMA, OCN, PHN

**Kaptein, Matthew J, MD**  
NPI: 1184995094 **Board Certified:** Yes  
250 S G St, San Bernardino, CA 92410 📞 1602  
Accepting new patients **CA#:** A125084  
(909) 382-7100 **Hours:** 8:00-5:00 M-F 🗣️ Eng, Spa  
🇺🇸 P, EB, IB, L **Hospitals:** Loma Linda **IPAs:** IEHP Direct, LSMA



## Specialists / Especialistas

### Kavalich, Allan G, MD

NPI: 1639178692 **Board Certified:** Yes  
 1500 N Waterman Ave, Ste B  
 San Bernardino, CA 92404 ☎ 1705  
**Clinic Name:** San Bernardino Valley Home Dialysis Center Inc  
 Accepting new patients **CA#:** G29326  
 (909) 381-1595 **Clinic:** (909) 381-3291 **Hours:** 9:00-5:00 TW  
**Clinic Hours 2:** 8:00-5:00 M-F 🗣 Eng 🇺🇸 L  
**Hospitals:** Arrowhead, San Bernardino Community, Loma Linda **IPAs:** IEHP Direct, Dignity Health Med Network, LSMA, OCN, PHN

### Mehtani, Parag, MD

NPI: 1770773160 **Board Certified:** No  
 401 E Highland Ave, Ste 551  
 San Bernardino, CA 92404 ☎ 1719  
 Accepting new patients **CA#:** A100778  
 (909) 882-9150 **Hours:** 8:30-5:00 M-Th, 8:30-12:00 F  
 🗣 Eng, Hin 🇺🇸 L **Hospitals:** San Bernardino Community, Redlands Community, San Gorgonio, St Bernardine  
**IPAs:** ACMG, Dignity Health Med Network, IEHP Direct, OCN

### Nam, Eduardo J, MD

NPI: 1578760641 **Board Certified:** Yes  
 1500 N Waterman Ave, Ste B  
 San Bernardino, CA 92404 ☎ 1705  
 Accepting new patients **CA#:** A85422  
 (909) 381-1595 **Hours:** 9:00-5:00 TW 🗣 Eng, Kor 🇺🇸 L  
**Hospitals:** Chino Valley, Montclair, Pomona Valley, San Antonio **IPAs:** IEHP Direct

### Narayan, Melin J, MD

NPI: 1710291869 **Board Certified:** Yes  
 250 S G St, San Bernardino, CA 92410 ☎ 1602  
 Accepting new patients **CA#:** A128195  
 (909) 382-7100 **Hours:** 8:00-5:00 M-F 🗣 Eng, Spa, Tel, Tam, Hin 🇺🇸 P, EB, IB, L **Hospitals:** Arrowhead  
**IPAs:** IEHP Direct

### Nath, Ashok K, MD NPI: 1992951115 **Board Certified:** Yes

401 E Highland Ave, Ste 551  
 San Bernardino, CA 92404 ☎ 1719  
 Accepting new patients **CA#:** A128657  
 (909) 882-9150 **Hours:** 8:30-5:00 M-Th, 8:30-12:00 F  
 🗣 Eng 🇺🇸 L **Hospitals:** San Bernardino Community, Hemet Global Medical Center, Loma Linda, Menifee Global Medical Center, Redlands Community, Riverside Community, San Gorgonio, St Bernardine  
**IPAs:** ACMG, Dignity Health Med Network, IEHP Direct, OCN, PHN

### Norouzi, Sayna, MD

NPI: 1649666041 **Board Certified:** Yes  
 250 S G St, San Bernardino, CA 92410 ☎ 1602  
 Accepting new patients **CA#:** A167931  
 (909) 382-7100 **Hours:** 8:00-5:00 M-F 🗣 Eng, Spa  
 🇺🇸 P, EB, IB, L **Hospitals:** Loma Linda **IPAs:** IEHP Direct

### Rattanavich, Rungwasee, MD

NPI: 1316292931 **Board Certified:** Yes  
 197 E Caroline St, Ste 1400  
 San Bernardino, CA 92408 ☎ 1720  
 Accepting new patients **CA#:** A157364  
 (909) 558-3636 **Hours:** 8:00-5:00 M-Th, 8:00-2:00 F  
 🗣 Eng 🇺🇸 L **Hospitals:** Loma Linda **IPAs:** LLUHC

### Regmi, Surakshya, MD

NPI: 1942582267 **Board Certified:** Yes  
 197 E Caroline St, Ste 1400  
 San Bernardino, CA 92408 ☎ 1720  
 Accepting new patients **CA#:** A130906  
 (909) 558-3636 **Hours:** 8:00-5:00 M-Th, 8:00-2:00 F  
 🗣 Eng 🇺🇸 L **Hospitals:** Loma Linda **IPAs:** LLUHC

### Teichman, Siegmund, MD

NPI: 1801813597 **Board Certified:** Yes  
 250 S G St, San Bernardino, CA 92410 ☎ 1602  
 Accepting new patients **CA#:** G17772  
 (909) 382-7100 **Hours:** 8:00-5:00 M-F 🗣 Eng, Spa  
 🇺🇸 P, EB, IB, L **Hospitals:** Loma Linda **IPAs:** IEHP Direct

### Tomas, James P, MD

NPI: 1902040819 **Board Certified:** Yes  
 401 E Highland Ave, Ste 551  
 San Bernardino, CA 92404 ☎ 1719  
 Accepting new patients **CA#:** A120476  
 (909) 882-9150 **Hours:** 8:30-5:00 M-Th, 8:30-12:00 F  
 🗣 Eng 🇺🇸 L **Hospitals:** San Bernardino Community, St Bernardine **IPAs:** ACMG, Dignity Health Med Network, IEHP Direct, OCN

### Villicana, Rafael, MD

NPI: 1669496832 **Board Certified:** Yes  
 197 E Caroline St, Ste 1400  
 San Bernardino, CA 92408 ☎ 1720  
 Accepting new patients **CA#:** A83031  
 (909) 558-3636 **Hours:** 8:00-5:00 M-Th, 8:00-2:00 F  
 🗣 Eng 🇺🇸 L **Hospitals:** Loma Linda **IPAs:** LLUHC

### Wong, Christopher C, DO

NPI: 1881985612 **Board Certified:** Yes  
 1500 N Waterman Ave, Ste B  
 San Bernardino, CA 92404 ☎ 1705  
 Accepting new patients **CA#:** 20A12470  
 (909) 381-3291 **Hours:** 8:00-5:00 M-F 🗣 Eng, Mnd 🇺🇸 L  
**Hospitals:** Chino Valley, Montclair, Pomona Valley, San Antonio **IPAs:** IEHP Direct

**Neurological Surgery / Cirugía Neurológica****Boling, Warren W, MD**

NPI: 1912007790 ♦ **Board Certified:** Yes  
 250 S G St, San Bernardino, CA 92410 📞 1602  
 Accepting new patients **CA#:** C142036  
 (909) 382-7100 **Hours:** 8:00-5:00 M-F 🗣 Eng, Spa  
 ♿ P, EB, IB, L **Hospitals:** Loma Linda - Childrens,  
 Loma Linda, Redlands Community **IPAs:** ACMG,  
 IEHP Direct, LSMA

**Dilorenzo, Daniel J, MD**

NPI: 1851546600 ♦ **Board Certified:** Yes  
 250 S G St, San Bernardino, CA 92410 📞 1602  
 Accepting new patients **CA#:** C153466  
 (909) 382-7100 **Hours:** 8:00-5:00 M-F 🗣 Eng, Spa  
 ♿ P, EB, IB, L **Hospitals:** Loma Linda **IPAs:** IEHP Direct,  
 LSMA

**Dye, Justin A, MD**

NPI: 1629212535 ♦ **Board Certified:** Yes  
 250 S G St, San Bernardino, CA 92410 📞 1602  
 Accepting new patients **CA#:** A107923  
 (909) 382-7100 **Hours:** 8:00-5:00 M-F 🗣 Eng, Spa  
 ♿ P, EB, IB, L **Hospitals:** Loma Linda **IPAs:** IEHP Direct

**El Ahmadieh, Tarek, MD**

NPI: 1487066098 ♦ **Board Certified:** No  
 250 S G St, San Bernardino, CA 92410 📞 1602  
 Accepting new patients **CA#:** A178742  
 (909) 382-7100 **Hours:** 8:00-5:00 M-F 🗣 Eng, Spa, Ara  
 ♿ P, EB, IB, L **Hospitals:** Loma Linda **IPAs:** IEHP Direct,  
 LSMA

**Eslami Farsani, Maziar, MD**

NPI: 1831585140 **Board Certified:** No  
 1823 Commercenter W, Ste B  
 San Bernardino, CA 92408 📞 1673  
 Accepting new patients **CA#:** A165854  
 (909) 982-2719 **Hours:** 8:00-5:00 M-Th, 8:00-4:30 F  
 🗣 Eng, Per, Fai ♿ L **IPAs:** Dignity Health Med Network

**Hanak, Brian E, MD**

NPI: 1306137625 ♦ **Board Certified:** No  
 250 S G St, San Bernardino, CA 92410 📞 1602  
 Accepting new patients **CA#:** A162995  
 (909) 382-7100 **Hours:** 8:00-5:00 M-F 🗣 Eng, Spa  
 ♿ P, EB, IB, L **Hospitals:** Loma Linda - Childrens,  
 Loma Linda, Riverside University H.S. **IPAs:** ACMG,  
 IEHP Direct, LSMA

**Hussain, Namath S, MD**

NPI: 1285845404 ♦ **Board Certified:** No  
 250 S G St, San Bernardino, CA 92410 📞 1602  
 Accepting new patients **CA#:** A142618  
 (909) 382-7100 **Hours:** 8:00-5:00 M-F 🗣 Eng, Spa, Hin,  
 Urd ♿ P, EB, IB, L **Hospitals:** Loma Linda - Childrens,  
 Loma Linda, Redlands Community,

Riverside Community **IPAs:** IEHP Direct, LSMA

**Lopez-Gonzalez, Miguel A, MD**

NPI: 1376717496 ♦ **Board Certified:** Yes  
 250 S G St, San Bernardino, CA 92410 📞 1602  
 Accepting new patients **CA#:** A135399  
 (909) 382-7100 **Hours:** 8:00-5:00 M-F 🗣 Eng, Spa  
 ♿ P, EB, IB, L **Hospitals:** Loma Linda - Childrens,  
 Loma Linda **IPAs:** IEHP Direct, LSMA

**Minasian, Tanya, DO**

NPI: 1609188747 ♦ **Board Certified:** Yes  
 250 S G St, San Bernardino, CA 92410 📞 1602  
 Accepting new patients **CA#:** 20A11878  
 (909) 382-7100 **Hours:** 8:00-5:00 M-F 🗣 Eng, Spa, Arm  
 ♿ P, EB, IB, L **Hospitals:** Loma Linda **IPAs:** IEHP Direct

**Promod Kumar, Ramachandran P, MD**

NPI: 1194987263 ♦ **Board Certified:** Yes  
 250 S G St, San Bernardino, CA 92410 📞 1602  
 Accepting new patients **CA#:** A137836  
 (909) 382-7100 **Hours:** 8:00-5:00 M-F 🗣 Eng, Spa, Mal,  
 Kan ♿ P, EB, IB, L **Hospitals:** Loma Linda - Childrens,  
 Loma Linda **IPAs:** IEHP Direct, LSMA

**Robison, Richard A, MD**

NPI: 1376783068 ♦ **Board Certified:** Yes  
 250 S G St, San Bernardino, CA 92410 📞 1602  
 Accepting new patients **CA#:** A106673  
 (909) 382-7100 **Hours:** 8:00-5:00 M-F 🗣 Eng, Spa  
 ♿ P, EB, IB, L **Hospitals:** Loma Linda - Childrens,  
 Loma Linda **IPAs:** IEHP Direct

**Tran, Diem K (Diem Kieu Tran), MD**

NPI: 1790168987 ♦ **Board Certified:** No  
 250 S G St, San Bernardino, CA 92410 📞 1602  
 Accepting new patients **CA#:** A139908  
 (909) 382-7100 **Hours:** 8:00-5:00 M-F 🗣 Eng, Spa, Vie  
 ♿ P, EB, IB, L **Hospitals:** Loma Linda - Childrens,  
 Loma Linda **IPAs:** IEHP Direct

**Neurology / Neurología****Aaen, Gregory S, MD**

NPI: 1780898304 **Board Certified:** Yes  
 250 E Caroline St, Ste J  
 San Bernardino, CA 92408 📞 1720  
 Accepting new patients **CA#:** A90485  
 (909) 835-1810 **Hours:** 8:00-5:00 M-F 🗣 Eng ♿ L  
**Hospitals:** Loma Linda - Childrens **IPAs:** LLUHC

**Aaen, Gregory S, MD**

NPI: 1780898304 ♦ **Board Certified:** Yes  
 250 S G St, San Bernardino, CA 92410 📞 1602  
 Accepting new patients **CA#:** A90485  
 (909) 382-7100 **Hours:** 8:00-5:00 M-F 🗣 Eng, Spa  
 ♿ P, EB, IB, L **Hospitals:** Loma Linda - Childrens,  
 Loma Linda, Riverside University H.S. **IPAs:** IEHP Direct,  
 LSMA

## Specialists / Especialistas

### Baker, Nancy A, MD

NPI: 1194085860 ♦ **Board Certified:** Yes  
 250 S G St, San Bernardino, CA 92410 📞 1602  
 Accepting new patients **CA#:** A143857  
 (909) 382-7100 **Hours:** 8:00-5:00 M-F 🗣️ Eng, Spa  
 ♿ P, EB, IB, L **Hospitals:** Loma Linda - Childrens,  
 Loma Linda, Riverside University H.S. **IPAs:** ACMG,  
 IEHP Direct

### Bannout, Firas, MD

NPI: 1073750014 ♦ **Board Certified:** Yes  
 250 S G St, San Bernardino, CA 92410 📞 1602  
 Accepting new patients **CA#:** A100375  
 (909) 382-7100 **Hours:** 8:00-5:00 M-F 🗣️ Eng, Spa, Ara  
 ♿ P, EB, IB, L **Hospitals:** Loma Linda **IPAs:** IEHP Direct,  
 LSMA

### Bravo, Thomas P, MD

NPI: 1952629149 ♦ **Board Certified:** Yes  
 250 S G St, San Bernardino, CA 92410 📞 1602  
 Accepting new patients **CA#:** A135297  
 (909) 382-7100 **Hours:** 8:00-5:00 M-F 🗣️ Eng, Spa  
 ♿ P, EB, IB, L **Hospitals:** Loma Linda - Childrens,  
 Loma Linda, Riverside University H.S. **IPAs:** IEHP Direct,  
 LSMA

### Casassa, Charles M, MD

NPI: 1316328677 ♦ **Board Certified:** Yes  
 250 S G St, San Bernardino, CA 92410 📞 1602  
 Accepting new patients **CA#:** A167586  
 (909) 382-7100 **Hours:** 8:00-5:00 M-F 🗣️ Eng, Spa  
 ♿ P, EB, IB, L **Hospitals:** Loma Linda - Childrens,  
 Loma Linda, Riverside University H.S. **IPAs:** IEHP Direct,  
 LSMA

### Cheung, Shauna C, MD

NPI: 1053730192 ♦ **Board Certified:** Yes  
 250 S G St, San Bernardino, CA 92410 📞 1602  
 Accepting new patients **CA#:** A139497  
 (909) 382-7100 **Hours:** 8:00-5:00 M-F 🗣️ Eng, Spa, Mnd  
 ♿ P, EB, IB, L **Hospitals:** Loma Linda - Childrens,  
 Loma Linda **IPAs:** ACMG, IEHP Direct

### Dastjerdi, Mohammad, MD

NPI: 1508200940 ♦ **Board Certified:** Yes  
 250 S G St, San Bernardino, CA 92410 📞 1602  
 Accepting new patients **CA#:** A137935  
 (909) 382-7100 **Hours:** 8:00-5:00 M-F 🗣️ Eng, Spa, Per,  
 Fai ♿ P, EB, IB, L **Hospitals:** Loma Linda - Childrens,  
 Loma Linda **IPAs:** IEHP Direct

### Giang, Daniel W, MD

NPI: 1568492635 ♦ **Board Certified:** Yes  
 250 S G St, San Bernardino, CA 92410 📞 1602  
 Accepting new patients **CA#:** G52932  
 (909) 382-7100 **Hours:** 8:00-5:00 M-F 🗣️ Eng, Spa  
 ♿ P, EB, IB, L **Hospitals:** Loma Linda - Childrens,  
 Loma Linda **IPAs:** IEHP Direct, LSMA

### Gray, Evan L, DO

NPI: 1134625593 ♦ **Board Certified:** No  
 250 S G St, San Bernardino, CA 92410 📞 1602  
 Accepting new patients **CA#:** 20A17616  
 (909) 382-7100 **Hours:** 8:00-5:00 M-F 🗣️ Eng, Spa  
 ♿ P, EB, IB, L **Hospitals:** Loma Linda - Childrens,  
 Loma Linda **IPAs:** IEHP Direct

### Hossein Zadeh Maleki, Ana, MD

NPI: 1316471485 ♦ **Board Certified:** Yes  
 250 S G St, San Bernardino, CA 92410 📞 1602  
 Accepting new patients **CA#:** A171291  
 (909) 382-7100 **Hours:** 8:00-5:00 M-F 🗣️ Eng, Spa  
 ♿ P, EB, IB, L **Hospitals:** Loma Linda - Childrens,  
 Loma Linda, Riverside University H.S. **IPAs:** IEHP Direct

### Labarte, Theresa L, DO

NPI: 1073830675 ♦ **Board Certified:** Yes  
 250 S G St, San Bernardino, CA 92410 📞 1602  
 Accepting new patients **CA#:** 20A11876  
 (909) 382-7100 **Hours:** 8:00-5:00 M-F 🗣️ Eng, Spa  
 ♿ P, EB, IB, L **Hospitals:** Loma Linda **IPAs:** IEHP Direct,  
 LSMA

### Losey, Travis E, MD

NPI: 1356530208 ♦ **Board Certified:** Yes  
 250 S G St, San Bernardino, CA 92410 📞 1602  
 Accepting new patients **CA#:** A84234  
 (909) 382-7100 **Hours:** 8:00-5:00 M-F 🗣️ Eng, Spa  
 ♿ P, EB, IB, L **Hospitals:** Loma Linda - Childrens,  
 Loma Linda, Riverside University H.S. **IPAs:** ACMG,  
 IEHP Direct, LSMA

### Paul, Laura E, MD

NPI: 1538693262 ♦ **Board Certified:** Yes  
 250 S G St, San Bernardino, CA 92410 📞 1602  
 Accepting new patients **CA#:** A158381  
 (909) 382-7100 **Hours:** 8:00-5:00 M-F 🗣️ Eng, Spa  
 ♿ P, EB, IB, L **Hospitals:** Loma Linda **IPAs:** IEHP Direct

### Suthakar, Perin G, MD

NPI: 1316967805 **Board Certified:** Yes  
 1881 Commercenter E, Ste 208  
 San Bernardino, CA 92408 📞 1692  
 Accepting new patients **CA#:** G61192  
 (909) 890-0550 **Hours:** 10:00-5:00 M-F 🗣️ Eng, Spa ♿ L  
**Hospitals:** Arrowhead **IPAs:** OCN, PHN

### Truong, Vincent V, MD

NPI: 1255589891 ♦ **Board Certified:** Yes  
 250 S G St, San Bernardino, CA 92410 📞 1602  
 Accepting new patients **CA#:** A115725  
 (909) 382-7100 **Hours:** 8:00-5:00 M-F 🗣️ Eng, Spa  
 ♿ P, EB, IB, L **Hospitals:** Loma Linda - Childrens,  
 Loma Linda **IPAs:** ACMG, IEHP Direct, LSMA



## Specialists / Especialistas

### Tsao, Bryan E, MD

NPI: 1639115900  **Board Certified:** Yes  
250 S G St, San Bernardino, CA 92410 📞 1602  
Accepting new patients **CA#:** A63192  
(909) 382-7100 **Hours:** 8:00-5:00 M-F 🗣️ Eng, Spa  
🇺🇸 P, EB, IB, L **Hospitals:** Loma Linda,  
Riverside University H.S. **IPAs:** IEHP Direct, LSMA

### Tseng, Philip H, MD

NPI: 1528201266  **Board Certified:** Yes  
250 S G St, San Bernardino, CA 92410 📞 1602  
Accepting new patients **CA#:** A115141  
(909) 382-7100 **Hours:** 8:00-5:00 M-F 🗣️ Eng, Spa  
🇺🇸 P, EB, IB, L **Hospitals:** Loma Linda **IPAs:** IEHP Direct

### Neurology with Special Qualifications in Child Neurology / Neurología con capacitación especial en Neurología Infantil

### Ashwal, Stephen, MD

NPI: 1467475228 **Board Certified:** Yes  
250 E Caroline St, Ste J  
San Bernardino, CA 92408 📞 1720  
Accepting new patients **CA#:** G31511  
(909) 835-1810 **Hours:** 8:00-5:00 M-F 🗣️ Eng 🇺🇸 L  
**Hospitals:** Loma Linda - Childrens **IPAs:** LLUHC

### Ashwal, Stephen, MD

NPI: 1467475228  **Board Certified:** Yes  
250 S G St, San Bernardino, CA 92410 📞 1602  
Accepting new patients **CA#:** G31511  
(909) 382-7100 **Hours:** 8:00-5:00 M-F 🗣️ Eng, Spa  
🇺🇸 P, EB, IB, L **Hospitals:** Loma Linda - Childrens,  
Loma Linda **IPAs:** IEHP Direct

### Chee, Priscilla H, MD

NPI: 1245599588  **Board Certified:** Yes  
250 S G St, San Bernardino, CA 92410 📞 1602  
Accepting new patients **CA#:** A127507  
(909) 382-7100 **Hours:** 8:00-5:00 M-F 🗣️ Eng, Spa  
🇺🇸 P, EB, IB, L **Hospitals:** Loma Linda - Childrens  
**IPAs:** IEHP Direct

### Kim, Young M, MD NPI: 1679861694 **Board Certified:** Yes

250 E Caroline St, Ste J  
San Bernardino, CA 92408 📞 1720  
Accepting new patients **CA#:** A141523  
(909) 835-1810 **Hours:** 8:00-5:00 M-F 🗣️ Eng 🇺🇸 L  
**Hospitals:** Loma Linda - Childrens **IPAs:** LLUHC

### Kim, Young M, MD

NPI: 1679861694  **Board Certified:** Yes  
250 S G St, San Bernardino, CA 92410 📞 1602  
Accepting new patients **CA#:** A141523  
(909) 382-7100 **Hours:** 8:00-5:00 M-F 🗣️ Eng, Spa  
🇺🇸 P, EB, IB, L **Hospitals:** Loma Linda - Childrens,

Loma Linda **IPAs:** IEHP Direct

### Loeb, Joshua D, MD

NPI: 1235372517 **Board Certified:** Yes  
250 E Caroline St, Ste J  
San Bernardino, CA 92408 📞 1720  
Accepting new patients **CA#:** A116029  
(909) 835-1810 **Hours:** 8:00-5:00 M-F 🗣️ Eng 🇺🇸 L  
**Hospitals:** Loma Linda - Childrens, Loma Linda  
**IPAs:** LLUHC

### Loeb, Joshua D, MD

NPI: 1235372517  **Board Certified:** Yes  
250 S G St, San Bernardino, CA 92410 📞 1602  
Accepting new patients **CA#:** A116029  
(909) 382-7100 **Hours:** 8:00-5:00 M-F 🗣️ Eng, Spa  
🇺🇸 P, EB, IB, L **Hospitals:** Loma Linda - Childrens,  
Loma Linda, Riverside University H.S. **IPAs:** IEHP Direct

### McClure, Chalmer D, MD

NPI: 1518980200  **Board Certified:** Yes  
250 S G St, San Bernardino, CA 92410 📞 1602  
Accepting new patients **CA#:** G78932  
(909) 382-7100 **Hours:** 8:00-5:00 M-F 🗣️ Eng, Spa  
🇺🇸 P, EB, IB, L **Hospitals:** Loma Linda - Childrens  
**IPAs:** LSMA

### Michelson, David J, MD

NPI: 1043233737 **Board Certified:** Yes  
2195 Club Center Dr, Ste A  
San Bernardino, CA 92408 📞 1720  
Accepting new patients **CA#:** A72008  
(909) 835-1810 **Hours:** 8:00-5:00 M-Th, 8:00-4:00 F  
🗣️ Eng 🇺🇸 L **Hospitals:** Loma Linda - Childrens  
**IPAs:** LLUHC

### Montesinos, Montserrat, MD

NPI: 1497281380  **Board Certified:** No  
250 S G St, San Bernardino, CA 92410 📞 1602  
Accepting new patients **CA#:** A162996  
(909) 382-7100 **Hours:** 8:00-5:00 M-F 🗣️ Eng, Spa  
🇺🇸 P, EB, IB, L **Hospitals:** Loma Linda - Childrens,  
Loma Linda **IPAs:** IEHP Direct

### Nune, Sunitha L, MD

NPI: 1275829533 **Board Certified:** Yes  
250 E Caroline St, Ste J  
San Bernardino, CA 92408 📞 1720  
Accepting new patients **CA#:** A152905  
(909) 835-1810 **Hours:** 8:00-5:00 M-F 🗣️ Eng, Tel 🇺🇸 L  
**Hospitals:** Loma Linda - Childrens **IPAs:** LLUHC

### Nune, Sunitha L, MD

NPI: 1275829533  **Board Certified:** Yes  
250 S G St, San Bernardino, CA 92410 📞 1602  
Accepting new patients **CA#:** A152905  
(909) 382-7100 **Hours:** 8:00-5:00 M-F 🗣️ Eng, Spa, Tel  
🇺🇸 P, EB, IB, L **Hospitals:** Loma Linda - Childrens

## Specialists / Especialistas

IPAs: ACMG, IEHP Direct

### Roddy, Sarah M, MD

NPI: 1942220710 **Board Certified:** Yes  
250 E Caroline St, Ste J  
San Bernardino, CA 92408 📞 1720  
Accepting new patients **CA#:** G46919  
(909) 835-1810 **Hours:** 8:00-5:00 M-F 🗣️ Eng 🇺🇸 L  
**Hospitals:** Loma Linda - Childrens, Loma Linda  
IPAs: LLUHC

### Roddy, Sarah M, MD

NPI: 1942220710 **Board Certified:** Yes  
250 S G St, San Bernardino, CA 92410 📞 1602  
Accepting new patients **CA#:** G46919  
(909) 382-7100 **Hours:** 8:00-5:00 M-F 🗣️ Eng, Spa  
🇺🇸 P, EB, IB, L **Hospitals:** Loma Linda - Childrens,  
Loma Linda IPAs: IEHP Direct

### Shu, Stanford K, MD

NPI: 1548280340 **Board Certified:** Yes  
250 E Caroline St, Ste J  
San Bernardino, CA 92408 📞 1720  
Accepting new patients **CA#:** G79503  
(909) 651-1900 **Hours:** 8:00-5:00 M-F 🗣️ Eng 🇺🇸 L  
**Hospitals:** Loma Linda - Childrens IPAs: LLUHC

### Tang-Wai, Richard, MD

NPI: 1124470448 **Board Certified:** No  
250 E Caroline St, Ste J  
San Bernardino, CA 92408 📞 1720  
Accepting new patients **CA#:** C143221  
(909) 835-1810 **Hours:** 8:00-5:00 M-F 🗣️ Eng 🇺🇸 L  
**Hospitals:** Loma Linda - Childrens, Loma Linda  
IPAs: LLUHC

### Tang-Wai, Richard, MD

NPI: 1124470448 **Board Certified:** No  
250 S G St, San Bernardino, CA 92410 📞 1602  
Accepting new patients **CA#:** C143221  
(909) 382-7100 **Hours:** 8:00-5:00 M-F 🗣️ Eng, Spa  
🇺🇸 P, EB, IB, L **Hospitals:** Loma Linda - Childrens  
IPAs: IEHP Direct

## Nurse Midwife / Enfermeras Parteras

### Bush, Carla D, NMW

NPI: 1134456379 **Board Certified:** Yes  
249 E Highland Ave, San Bernardino, CA 92404 📞 1694  
Accepting new patients **CA#:** NMW1349  
(909) 881-1683 **Hours:** 8:00-6:00 M-Th, 8:00-12:00 F  
🗣️ Eng, Spa 🇺🇸 L IPAs: Dignity Health Med Network,  
IEHP Direct, PHN

### Sanders, Rita G, NP

NPI: 1356541676 **Board Certified:** Yes  
249 E Highland Ave, San Bernardino, CA 92404 📞 1694  
Accepting new patients **CA#:** NMW1092  
(909) 881-1683 **Hours:** 8:00-6:00 M-Th, 8:00-12:00 F

🗣️ Eng, Spa 🇺🇸 L IPAs: IEHP Direct

## Occupational Medicine / Medicina Ocupacional

### Juma, Haitham J, MD

NPI: 1578700332 **Board Certified:** No  
328 Commercial Rd, Ste 101  
San Bernardino, CA 92408 📞 1710  
Accepting new patients **CA#:** A106369  
(909) 558-6222 **Hours:** 8:00-5:00 M-F 🗣️ Eng, Ara 🇺🇸 L  
IPAs: LLUHC

### Sharip, Akbar, MD NPI: 1720220122 **Board Certified:** Yes

328 Commercial Rd, Ste 101  
San Bernardino, CA 92408 📞 1710  
Accepting new patients **CA#:** A118037  
(909) 558-6222 **Hours:** 8:00-5:00 M-F 🗣️ Eng, Chi 🇺🇸 L  
IPAs: LLUHC

## Occupational Therapy / Terapia Ocupacional

### Churchill, Todd C, OT

NPI: 1124510086 **Board Certified:** No  
1845 Business Center Dr, Ste 127  
San Bernardino, CA 92408 📞 1692  
Accepting new patients **CA#:** OT18740  
(909) 890-9030 **Hours:** 8:00-5:00 M-F 🗣️ Eng, Spa 🇺🇸 L  
IPAs: OCN

### Colucci, Janet Katrina B, OT

NPI: 1477043206 **Board Certified:** No  
418 E Vanderbilt Way, San Bernardino, CA 92408  
📞 1717  
Accepting existing patients **CA#:** OT18649  
(909) 373-1641 **Hours:** 8:00-6:00 M-F 🗣️ Eng, Tgl, Chi  
🇺🇸 L IPAs: IEHP Direct

### Gachima, Patrick M, OT

NPI: 1447492517 **Board Certified:** No  
1845 Business Center Dr, Ste 127  
San Bernardino, CA 92408 📞 1692  
Accepting new patients **CA#:** OT5549  
(909) 890-9030 **Hours:** 8:00-5:00 MF 🗣️ Eng, Spa, Swa  
🇺🇸 L IPAs: IEHP Direct, LSMA, OCN

### Jones-Lilley, Sheila R, OT

NPI: 1275060089 **Board Certified:** No  
100 W Hospitality Ln, Ste 103  
San Bernardino, CA 92408  
Accepting new patients **CA#:** OT5228  
(909) 567-2221 **Hours:** 8:00-5:00 M-F 🗣️ Eng 🇺🇸 L  
IPAs: IEHP Direct

## Specialists / Especialistas

### Jones-Lilley, Sheila R, OT

NPI: 1275060089 **Board Certified:** No  
1181 E Highland Ave, Ste B  
San Bernardino, CA 92404 ☎ 4283  
Accepting new patients **CA#:** OT5228  
(909) 883-5069 **Hours:** 8:00-5:00 M-F 🗨 Eng 🇺🇸 L  
**IPAs:** IEHP Direct, PHN

### Nguyen, Lisa, OT NPI: 1811570971 **Board Certified:** No

418 E Vanderbilt Way, San Bernardino, CA 92408  
☎ 1717  
Accepting new patients **CA#:** OT22263  
(909) 373-1641 **Hours:** 8:00-6:00 M-F 🗨 Eng, Vie 🇺🇸 L  
**IPAs:** Dignity Health Med Network, IEHP Direct

### Patel, Shreya, OT NPI: 1285216010 **Board Certified:** No

418 E Vanderbilt Way, San Bernardino, CA 92408  
☎ 1717  
Accepting new patients **CA#:** OT22174  
(909) 373-1641 **Hours:** 8:00-6:00 M-F 🗨 Eng 🇺🇸 L  
**IPAs:** Dignity Health Med Network, IEHP Direct

### Pinto, Kathleen M (Kate), OT

NPI: 1932128626 **Board Certified:** No  
418 E Vanderbilt Way, San Bernardino, CA 92408  
☎ 1717  
Accepting new patients **CA#:** OT3561  
(909) 373-1641 **Hours:** 8:00-6:00 M-F 🗨 Eng 🇺🇸 L  
**IPAs:** Dignity Health Med Network, IEHP Direct

### Surujnath, Karishma, OT

NPI: 1407428725 **Board Certified:** No  
1845 Business Center Dr, Ste 127  
San Bernardino, CA 92408 ☎ 1692  
Accepting new patients **CA#:** OT22338  
(909) 890-9030 **Hours:** 8:00-5:00 M-F 🗨 Eng, Spa, Hin  
🇺🇸 L **IPAs:** IEHP Direct, OCN

### Velasquez, Amanda A, OT

NPI: 1861126377 **Board Certified:** No  
301 E Vanderbilt Way, Ste 100  
San Bernardino, CA 92408  
Accepting new patients **CA#:** OT22606  
(909) 567-2661 **Hours:** 8:00-5:00 M-F 🗨 Eng 🇺🇸 L  
**IPAs:** IEHP Direct

## Ophthalmology / Oftalmología

### Affeldt, John C, MD

NPI: 1275523375 **Board Certified:** Yes  
2195 Club Center Dr, Ste L  
San Bernardino, CA 92408 ☎ 1720  
Accepting new patients **CA#:** G38490  
(909) 558-2154 **Hours:** 8:00-5:00 M-Th, 8:00-12:00 F  
🗨 Eng, Spa 🇺🇸 L **Hospitals:** Loma Linda  
**IPAs:** Dignity Health Med Network

### Bishai, Nabil F, MD NPI: 1184741985 **Board Certified:** Yes

902 E Highland Ave, San Bernardino, CA 92404 ☎ 4281  
Accepting new patients **CA#:** G37471  
(909) 882-3728 **Hours:** 8:30-5:00 M-F 🗨 Eng, Ara 🇺🇸 L  
**Hospitals:** San Bernardino Community, St Bernardine  
**IPAs:** OCN

### Chalam, Kakarla V, MD

NPI: 1336112812 **Board Certified:** Yes  
2195 Club Center Dr, Ste L  
San Bernardino, CA 92408 ☎ 1720  
Accepting new patients **CA#:** C149136  
(909) 558-2154 **Hours:** 8:00-5:00 M-Th, 8:00-12:00 F  
🗨 Eng, Spa 🇺🇸 L **Hospitals:** Loma Linda - Childrens,  
Loma Linda **IPAs:** Dignity Health Med Network

### Dunbar, Jennifer A, MD

NPI: 1730104944 **Board Certified:** Yes  
2195 Club Center Dr, Ste L  
San Bernardino, CA 92408 ☎ 1720  
Accepting new patients **CA#:** G74890  
(909) 558-2154 **Hours:** 8:00-5:00 M-Th, 8:00-12:00 F  
🗨 Eng, Spa 🇺🇸 L **Hospitals:** Loma Linda  
**IPAs:** Dignity Health Med Network, LLUHC

### Dunbar, Jennifer A, MD

NPI: 1730104944 **Board Certified:** Yes  
250 S G St, San Bernardino, CA 92410 ☎ 1602  
Accepting new patients **CA#:** G74890  
(909) 382-7100 **Hours:** 8:00-5:00 M-F 🗨 Eng, Spa  
🇺🇸 P, EB, IB, L **Hospitals:** Loma Linda - Childrens,  
Loma Linda, Riverside University H.S. **IPAs:** IEHP Direct

### Esmail, Fatema Q, MD

NPI: 1124288907 **Board Certified:** Yes  
2195 Club Center Dr, Ste L  
San Bernardino, CA 92408 ☎ 1720  
Accepting new patients **CA#:** A126363  
(909) 558-2154 **Hours:** 8:00-5:00 M-Th, 8:00-12:00 F  
🗨 Eng, Spa 🇺🇸 L **Hospitals:** Loma Linda - Childrens,  
Loma Linda **IPAs:** LLUHC

### Fan, Joseph T, MD NPI: 1508881715 **Board Certified:** Yes

2195 Club Center Dr, Ste L  
San Bernardino, CA 92408 ☎ 1720  
Accepting new patients **CA#:** G82302  
(909) 558-2154 **Hours:** 8:00-5:00 M-Th, 8:00-12:00 F  
🗨 Eng, Spa, Chi 🇺🇸 L **Hospitals:** Loma Linda - Childrens,  
Loma Linda **IPAs:** LLUHC

### Henao, Martha C, MD

NPI: 1316358971 **Board Certified:** No  
2195 Club Center Dr, Ste L  
San Bernardino, CA 92408 ☎ 1720  
Accepting new patients **CA#:** A139610  
(909) 558-2154 **Hours:** 8:00-5:00 M-Th, 8:00-12:00 F  
🗨 Eng, Spa 🇺🇸 L **Hospitals:** Loma Linda - Childrens,  
Loma Linda, Riverside University H.S.



## Specialists / Especialistas

IPAs: Dignity Health Med Network

### Huang, Gintien, MD

NPI: 1225325129 **Board Certified:** Yes  
1909 N Waterman Ave, Ste 3  
San Bernardino, CA 92404 ☎ 1724  
Accepting new patients **CA#:** A133985  
(909) 882-8829 **Hours:** 8:30-4:00 M-Th, 8:00-3:00 F  
☎ Eng, Mnd ♿ L **Hospitals:** St Bernardine  
IPAs: Dignity Health Med Network, IEHP Direct, LSMA,  
OCN, PHN

### Isaeff, Wayne B, MD

NPI: 1770586232 **Board Certified:** Yes  
2195 Club Center Dr, Ste L  
San Bernardino, CA 92408 ☎ 1720  
Accepting new patients **CA#:** G8927  
(909) 558-2154 **Hours:** 8:00-5:00 M-Th, 8:00-12:00 F  
☎ Eng, Spa ♿ L **Hospitals:** Loma Linda  
IPAs: Dignity Health Med Network

### Isaeff, Wayne B, MD

NPI: 1770586232 **Board Certified:** Yes  
250 S G St, San Bernardino, CA 92410 ☎ 1602  
Accepting new patients **CA#:** G8927  
(909) 382-7100 **Hours:** 8:00-5:00 M-F ☎ Eng, Spa  
♿ P, EB, IB, L **Hospitals:** Loma Linda,  
Riverside University H.S. IPAs: IEHP Direct, LSMA

### Khazaeni, Leila M, MD

NPI: 1316979917 **Board Certified:** Yes  
2195 Club Center Dr, Ste L  
San Bernardino, CA 92408 ☎ 1720  
Accepting new patients **CA#:** A92331  
(909) 558-2154 **Hours:** 8:00-5:00 M-Th, 8:00-12:00 F  
☎ Eng, Spa, Per, Fai ♿ L **Hospitals:** Loma Linda,  
St Bernardine IPAs: Dignity Health Med Network, LLUHC

### Luke, Priscilla K, MD

NPI: 1902003213 **Board Certified:** Yes  
399 E Highland Ave, Ste 401  
San Bernardino, CA 92404 ☎ 1719  
Accepting new patients **CA#:** A107548  
(909) 327-3118 **Hours:** 8:00-5:00 M-F ☎ Eng ♿ L  
**Hospitals:** St Bernardine IPAs: IEHP Direct, PHN

### Macias, Eduardo P, MD

NPI: 1871539130 **Board Certified:** No  
1440 S E St, Ste D  
San Bernardino, CA 92408 ☎ 1626  
Accepting new patients **CA#:** A86739  
(909) 885-3933 **Hours:** 8:00-5:00 M-F  
✉ eyeoptical@gmail.com ☎ Eng ♿ L  
**Hospitals:** Parkview Community IPAs: OCN, PHN

### Perea, Samantha E, MD

NPI: 1811185051 **Board Certified:** Yes  
250 S G St, San Bernardino, CA 92410 ☎ 1602  
Accepting new patients **CA#:** A102259  
(909) 382-7100 **Hours:** 8:00-5:00 M-F ☎ Eng, Spa  
♿ P, EB, IB, L **Hospitals:** Loma Linda,  
Riverside University H.S. IPAs: ACMG, IEHP Direct

### Sandy, Jewel L, MD

NPI: 1578833802 **Board Certified:** Yes  
250 S G St, San Bernardino, CA 92410 ☎ 1602  
Accepting new patients **CA#:** A149994  
(909) 382-7100 **Hours:** 8:00-5:00 M-F ☎ Eng, Spa  
♿ P, EB, IB, L **Hospitals:** Loma Linda - Childrens,  
Loma Linda, Riverside University H.S. IPAs: IEHP Direct

### Shen, Bailey Y, MD NPI: 1316350739 **Board Certified:** No

2195 Club Center Dr, Ste L  
San Bernardino, CA 92408 ☎ 1720  
Accepting new patients **CA#:** A170152  
(909) 558-2154 **Hours:** 8:00-5:00 M-Th, 8:00-12:00 F  
☎ Eng, Spa ♿ L **Hospitals:** Loma Linda - Childrens,  
Loma Linda, Riverside University H.S. IPAs: LLUHC

### White, Craig A, MD

NPI: 1033597018 **Board Certified:** No  
250 S G St, San Bernardino, CA 92410 ☎ 1602  
Accepting new patients **CA#:** A162040  
(909) 382-7100 **Hours:** 8:00-5:00 M-F ☎ Eng, Spa  
♿ P, EB, IB, L **Hospitals:** Loma Linda - Childrens,  
Loma Linda, Riverside University H.S. IPAs: IEHP Direct

## Oral Surgery / Cirugía Oral

### Herford, Alan S, MD

NPI: 1982755419 **Board Certified:** Yes  
2195 Club Center Dr, Ste G  
San Bernardino, CA 92408 ☎ 1720  
Accepting new patients **CA#:** A72043  
(909) 835-1818 **Hours:** 8:00-5:00 M-F ☎ Eng ♿ L  
**Hospitals:** Arrowhead, Loma Linda - Childrens,  
Loma Linda IPAs: LLUHC

## Orthopaedic Surgery / Cirugía Ortopédica

### Allen, Jonathan L, MD

NPI: 1023215357 **Board Certified:** Yes  
2131 Elks Dr, Ste 200  
San Bernardino, CA 92404 ☎ 4283  
Accepting new patients **CA#:** A106877  
(909) 726-6100 **Hours:** 8:00-5:00 M-F ☎ Eng, Spa ♿ L  
**Hospitals:** Arrowhead, Redlands Community,  
Riverside University H.S., St Bernardine IPAs: ACMG,  
IEHP Direct, OCN

### Amin, Nirav H, MD NPI: 1477714665 **Board Certified:** Yes

1700 N Waterman Ave, San Bernardino, CA 92404  
☎ 1705  
Accepting new patients **CA#:** A133234

## Specialists / Especialistas

(760) 552-8585 **Hours:** 8:00-5:00 M-F 🗨️ Eng 🇺🇸 L  
**Hospitals:** Desert Valley Hospital/Hospital,  
 Pomona Valley, Victor Valley **IPAs:** IEHP Direct

**Burton, Paul D, DO** NPI: 1871532960 **Board Certified:** Yes  
 2131 Elks Dr, Ste 200  
 San Bernardino, CA 92404 📞 4283  
 Accepting new patients **CA#:** 20A8514  
 (909) 726-6100 **Hours:** 8:00-5:00 M-F 🗨️ Eng, Spa 🇺🇸 L  
**Hospitals:** San Bernardino Community, St Bernardine  
**IPAs:** ACMG, Dignity Health Med Network, IEHP Direct,  
 PHN

**Chen, Jason Y, MD**  
 NPI: 1407241375 **Board Certified:** No  
 250 S G St, San Bernardino, CA 92410 📞 1602  
 Accepting new patients **CA#:** A172386  
 (909) 382-7100 **Hours:** 8:00-5:00 M-F 🗨️ Eng, Spa  
 🇺🇸 P, EB, IB, L **Hospitals:** Loma Linda **IPAs:** IEHP Direct

**Danisa, Olumide A, MD**  
 NPI: 1467413450 **Board Certified:** Yes  
 250 S G St, San Bernardino, CA 92410 📞 1602  
 Accepting new patients **CA#:** G89015  
 (909) 382-7100 **Hours:** 8:00-5:00 M-F 🗨️ Eng, Spa  
 🇺🇸 P, EB, IB, L **Hospitals:** Loma Linda - Childrens,  
 Loma Linda **IPAs:** IEHP Direct, LSMA

**Essilfie, Anthony A, MD**  
 NPI: 1396155982 **Board Certified:** No  
 250 S G St, San Bernardino, CA 92410 📞 1602  
 Accepting new patients **CA#:** A138394  
 (909) 382-7100 **Hours:** 8:00-5:00 M-F 🗨️ Eng, Spa  
 🇺🇸 P, EB, IB, L **Hospitals:** Loma Linda **IPAs:** IEHP Direct

**Fuller, Corey B, MD**  
 NPI: 1053637694 **Board Certified:** Yes  
 250 S G St, San Bernardino, CA 92410 📞 1602  
 Accepting new patients **CA#:** A118405  
 (909) 382-7100 **Hours:** 8:00-5:00 M-F 🗨️ Eng, Spa  
 🇺🇸 P, EB, IB, L **Hospitals:** Loma Linda - Childrens,  
 Loma Linda **IPAs:** IEHP Direct

**Hayes, Christopher B, MD**  
 NPI: 1467711713 **Board Certified:** Yes  
 1700 N Waterman Ave, San Bernardino, CA 92404  
 📞 1705  
 Accepting new patients **CA#:** A148378  
 (760) 552-8585 **Hours:** 8:00-5:00 M-F 🗨️ Eng, Arm, Per,  
 Fai 🇺🇸 L **Hospitals:** Pomona Valley, Victor Valley  
**IPAs:** IEHP Direct

**Kalra, Kunal P, MD** NPI: 1205015468 **Board Certified:** Yes  
 1700 N Waterman Ave, San Bernardino, CA 92404  
 📞 1705  
 Accepting new patients **CA#:** C162071  
 (760) 552-8585 **Hours:** 8:00-5:00 M-F 🗨️ Eng 🇺🇸 L  
**Hospitals:** Childrens Hospital/Hospital - Orange County,

Desert Valley Hospital/Hospital, Victor Valley  
**IPAs:** IEHP Direct

**King, John D, MD**  
 NPI: 1306228010 **Board Certified:** No  
 250 S G St, San Bernardino, CA 92410 📞 1602  
 Accepting new patients **CA#:** A178411  
 (909) 382-7148 **Hours:** 8:00-5:00 M-F 🗨️ Eng, Spa  
 🇺🇸 P, EB, IB, L **Hospitals:** Loma Linda - Childrens,  
 Loma Linda **IPAs:** IEHP Direct

**Morrison, Martin J, MD**  
 NPI: 1326206335 **Board Certified:** Yes  
 250 S G St, San Bernardino, CA 92410 📞 1602  
 Accepting new patients **CA#:** A126179  
 (909) 382-7100 **Hours:** 8:00-5:00 M-F 🗨️ Eng, Spa  
 🇺🇸 P, EB, IB, L **Hospitals:** Loma Linda - Childrens,  
 Loma Linda **IPAs:** LSMA

**Nayyar, Samir, MD** NPI: 1063703270 **Board Certified:** Yes  
 1700 N Waterman Ave, San Bernardino, CA 92404  
 📞 1705  
 Accepting new patients **CA#:** A144350  
 (760) 552-8585 **Hours:** 8:00-5:00 M-F 🗨️ Eng, Hin 🇺🇸 L  
**Hospitals:** Desert Valley Hospital/Hospital,  
 Menifee Global Medical Center, St Mary, Victor Valley  
**IPAs:** IEHP Direct

**Nelson, Scott C, MD**  
 NPI: 1790876480 **Board Certified:** Yes  
 250 S G St, San Bernardino, CA 92410 📞 1602  
 Accepting new patients **CA#:** A63664  
 (909) 382-7100 **Hours:** 8:00-5:00 M-F 🗨️ Eng, Spa  
 🇺🇸 P, EB, IB, L **Hospitals:** Loma Linda **IPAs:** IEHP Direct,  
 LSMA

**Patton, Daniel J, MD**  
 NPI: 1326363557 **Board Certified:** Yes  
 2131 Elks Dr, Ste 200  
 San Bernardino, CA 92404 📞 4283  
 Accepting new patients **CA#:** A143495  
 (909) 726-6100 **Hours:** 8:00-5:00 M-F 🗨️ Eng, Spa 🇺🇸 L  
**Hospitals:** Arrowhead, San Bernardino Community,  
 Riverside Community, St Bernardine  
**IPAs:** Dignity Health Med Network, IEHP Direct

**Phipatanakul, Wesley P, MD**  
 NPI: 1932135654 **Board Certified:** Yes  
 250 S G St, San Bernardino, CA 92410 📞 1602  
 Accepting new patients **CA#:** A81135  
 (909) 382-7100 **Hours:** 8:00-5:00 M-F 🗨️ Eng, Spa  
 🇺🇸 P, EB, IB, L **Hospitals:** Loma Linda - Childrens,  
 Loma Linda **IPAs:** IEHP Direct, LSMA

**Rajfer, Rebecca A, MD**  
 NPI: 1568720811 **Board Certified:** Yes  
 250 S G St, San Bernardino, CA 92410 📞 1602  
 Accepting new patients **CA#:** A156344

## Specialists / Especialistas

(909) 382-7100 **Hours:** 8:00-5:00 M-F 🗣️ Eng, Spa  
 🇺🇸 P, EB, IB, L **Hospitals:** Loma Linda **IPAs:** IEHP Direct

### Riedel, Barth B, MD

NPI: 1558574491 **Board Certified:** Yes  
 250 S G St, San Bernardino, CA 92410 📞 1602  
 Accepting new patients **CA#:** A98328  
 (909) 382-7100 **Hours:** 8:00-5:00 M-F 🗣️ Eng, Spa  
 🇺🇸 P, EB, IB, L **Hospitals:** Loma Linda - Childrens,  
 Loma Linda **IPAs:** IEHP Direct, LSMA

### Roiz, Ronald A, MD

NPI: 1528443181 **Board Certified:** No  
 250 S G St, San Bernardino, CA 92410 📞 1602  
 Accepting new patients **CA#:** A136897  
 (909) 382-7100 **Hours:** 8:00-5:00 M-F 🗣️ Eng, Spa  
 🇺🇸 P, EB, IB, L **Hospitals:** Loma Linda **IPAs:** IEHP Direct

### Schneiderman, Brian A, MD

NPI: 1134504368 **Board Certified:** No  
 250 S G St, San Bernardino, CA 92410 📞 1602  
 Accepting new patients **CA#:** A146645  
 (909) 382-7100 **Hours:** 8:00-5:00 M-F 🗣️ Eng, Spa  
 🇺🇸 P, EB, IB, L **Hospitals:** Loma Linda **IPAs:** IEHP Direct

### Sivasundaram, Lakshmanan, MD

NPI: 1245694462 **Board Certified:** No  
 2150 N Waterman Ave, Ste 303  
 San Bernardino, CA 92404 📞 1719  
 Accepting new patients **CA#:** A175877  
 (760) 552-8585 **Hours:** 8:00-5:00 M-F 🗣️ Eng 🇺🇸 L  
**Hospitals:** Victor Valley **IPAs:** HVMG

### Tani, Jason C, MD NPI: 1104813013 **Board Certified:** Yes

2150 N Waterman Ave, Ste 303  
 San Bernardino, CA 92404 📞 1719  
 Accepting new patients **CA#:** G160274  
 (760) 552-8585 **Hours:** 8:00-5:00 M-F 🗣️ Eng 🇺🇸 L  
**IPAs:** HVMG

### Thiel, Arthur E, MD

NPI: 1164461539 **Board Certified:** Yes  
 250 S G St, San Bernardino, CA 92410 📞 1602  
 Accepting new patients **CA#:** G44007  
 (909) 382-7100 **Hours:** 8:00-5:00 M-F 🗣️ Eng, Spa  
 🇺🇸 P, EB, IB, L **Hospitals:** Loma Linda **IPAs:** IEHP Direct

### Walker, Lawrence R, MD

NPI: 1083619910 **Board Certified:** Yes  
 2131 Elks Dr, Ste 200  
 San Bernardino, CA 92404 📞 4283  
 Accepting existing patients **CA#:** C42773  
 (909) 726-6100 **Hours:** 8:00-5:00 M-F 🗣️ Eng, Spa 🇺🇸 L  
**Hospitals:** San Bernardino Community, St Bernardine  
**IPAs:** Dignity Health Med Network, IEHP Direct, LSMA,  
 OCN, PHN

### Walker, Sarah E, MD

NPI: 1386054591 **Board Certified:** No  
 250 S G St, San Bernardino, CA 92410 📞 1602  
 Accepting new patients **CA#:** A161613  
 (909) 382-7100 **Hours:** 8:00-5:00 M-F 🗣️ Eng, Spa  
 🇺🇸 P, EB, IB, L **Hospitals:** Loma Linda - Childrens,  
 Loma Linda **IPAs:** IEHP Direct

### Wongworawat, Montri D, MD

NPI: 1235175035 **Board Certified:** Yes  
 250 S G St, San Bernardino, CA 92410 📞 1602  
 Accepting new patients **CA#:** A62977  
 (909) 382-7100 **Hours:** 8:00-5:00 M-F 🗣️ Eng, Spa, Chi,  
 Tha 🇺🇸 P, EB, IB, L **Hospitals:** Loma Linda - Childrens,  
 Loma Linda **IPAs:** IEHP Direct, LSMA

### Yalamanchili, Dheeraj R, MD

NPI: 1366965345 **Board Certified:** No  
 250 S G St, San Bernardino, CA 92410 📞 1602  
 Accepting new patients **CA#:** A149669  
 (909) 382-7100 **Hours:** 8:00-5:00 M-F 🗣️ Eng, Spa  
 🇺🇸 P, EB, IB, L **Hospitals:** Loma Linda **IPAs:** IEHP Direct

## Otolaryngology - Head and Neck Surgery / Otorrinolaringología: Cirugía de la Cabeza y del Cuello

### Chan, Nadia, MD

NPI: 1992060032 **Board Certified:** Yes  
 250 S G St, San Bernardino, CA 92410 📞 1602  
 Accepting new patients **CA#:** A119271  
 (909) 382-7100 **Hours:** 8:00-5:00 M-F 🗣️ Eng, Spa  
 🇺🇸 P, EB, IB, L **Hospitals:** Loma Linda - Childrens,  
 Loma Linda, Riverside University H.S. **IPAs:** LSMA

### Choudhury, Baishakhi, MD

NPI: 1316174733 **Board Certified:** Yes  
 250 S G St, San Bernardino, CA 92410 📞 1602  
 Accepting new patients **CA#:** A156187  
 (909) 382-7100 **Hours:** 8:00-5:00 M-F 🗣️ Eng, Spa  
 🇺🇸 P, EB, IB, L **Hospitals:** Loma Linda **IPAs:** IEHP Direct

### Church, Christopher A, MD

NPI: 1932137171 **Board Certified:** Yes  
 250 S G St, San Bernardino, CA 92410 📞 1602  
 Accepting new patients **CA#:** A63474  
 (909) 382-7100 **Hours:** 8:00-5:00 M-F 🗣️ Eng, Spa  
 🇺🇸 P, EB, IB, L **Hospitals:** Loma Linda - Childrens,  
 Loma Linda, Riverside University H.S. **IPAs:** IEHP Direct,  
 LSMA

### Crawley, Brianna K, MD

NPI: 1093974727 **Board Certified:** Yes  
 250 S G St, San Bernardino, CA 92410 📞 1602  
 Accepting new patients **CA#:** A131907  
 (909) 382-7100 **Hours:** 8:00-5:00 M-F 🗣️ Eng, Spa  
 🇺🇸 P, EB, IB, L **Hospitals:** Loma Linda - Childrens,  
 Loma Linda, Riverside University H.S. **IPAs:** IEHP Direct,



## Specialists / Especialistas

LSMA

### Dejager, Hendrik J, MD

NPI: 1043398282 **Board Certified:** Yes  
1850 S Waterman Ave, Ste A  
San Bernardino, CA 92408 📞 3059  
Accepting new patients **CA#:** A25255  
(909) 824-2022 **Hours:** 9:00-5:00 M-F 🗣️ Eng, Spa, Dut,  
Nld, Ger 🇺🇸 **L Hospitals:** San Bernardino Community  
**IPAs:** ACMG, Dignity Health Med Network, IEHP Direct,  
LSMA, OCN, PHN

### Fuller, Jennifer C, MD

NPI: 1902149933 **Board Certified:** Yes  
1454 E 2nd St, San Bernardino, CA 92408 📞 3085  
Accepting new patients **CA#:** A160366  
(909) 382-7180 **Hours:** 8:00-5:00 M-F 🗣️ Eng 🇺🇸 **L**  
**Hospitals:** Riverside Community **IPAs:** ACMG

### Fuller, Jennifer C, MD

NPI: 1902149933 **Board Certified:** Yes  
250 S G St, San Bernardino, CA 92410 📞 1602  
Accepting new patients **CA#:** A160366  
(909) 382-7100 **Hours:** 8:00-5:00 M-F 🗣️ Eng, Spa  
🇺🇸 **P, EB, IB, L Hospitals:** Loma Linda,  
Riverside Community **IPAs:** IEHP Direct

### Inman, Jared C, MD

NPI: 1841468063 **Board Certified:** Yes  
250 S G St, San Bernardino, CA 92410 📞 1602  
Accepting new patients **CA#:** A94766  
(909) 382-7100 **Hours:** 8:00-5:00 M-F 🗣️ Eng, Spa  
🇺🇸 **P, EB, IB, L Hospitals:** Loma Linda - Childrens,  
Loma Linda, Loma Linda, Riverside University H.S.  
**IPAs:** IEHP Direct, LSMA

### Kidd, Stephanie C, MD

NPI: 1962845602 **Board Certified:** Yes  
250 S G St, San Bernardino, CA 92410 📞 1602  
Accepting new patients **CA#:** A134765  
(909) 382-7100 **Hours:** 8:00-5:00 M-F 🗣️ Eng, Spa  
🇺🇸 **P, EB, IB, L Hospitals:** Loma Linda **IPAs:** IEHP Direct

### Kim, Cherine H, MD

NPI: 1578943189 **Board Certified:** Yes  
250 S G St, San Bernardino, CA 92410 📞 1602  
Accepting new patients **CA#:** A146773  
(909) 382-7100 **Hours:** 8:00-5:00 M-F 🗣️ Eng, Spa  
🇺🇸 **P, EB, IB, L Hospitals:** Loma Linda - Childrens,  
Loma Linda **IPAs:** IEHP Direct

### Krishna, Priya D, MD

NPI: 1730153172 **Board Certified:** Yes  
250 S G St, San Bernardino, CA 92410 📞 1602  
Accepting new patients **CA#:** C54823  
(909) 382-7100 **Hours:** 8:00-5:00 M-F 🗣️ Eng, Spa, Frn  
🇺🇸 **P, EB, IB, L Hospitals:** Loma Linda - Childrens,  
Loma Linda **IPAs:** IEHP Direct, LSMA

### Lee, Steve C, MD

NPI: 1346460474 **Board Certified:** Yes  
250 S G St, San Bernardino, CA 92410 📞 1602  
Accepting new patients **CA#:** A111551  
(909) 382-7100 **Hours:** 8:00-5:00 M-F 🗣️ Eng, Spa  
🇺🇸 **P, EB, IB, L Hospitals:** Loma Linda,  
Riverside University H.S. **IPAs:** ACMG, IEHP Direct, LSMA

### Liu, Yuan F, MD

NPI: 1962845834 **Board Certified:** Yes  
250 S G St, San Bernardino, CA 92410 📞 1602  
Accepting new patients **CA#:** A132208  
(909) 382-7100 **Hours:** 8:00-5:00 M-F 🗣️ Eng, Spa, Mnd  
🇺🇸 **P, EB, IB, L Hospitals:** Loma Linda **IPAs:** IEHP Direct

### Nguyen, Khanh K, MD

NPI: 1093134173 **Board Certified:** No  
250 S G St, San Bernardino, CA 92410 📞 1602  
Accepting new patients **CA#:** A142734  
(909) 382-7100 **Hours:** 8:00-5:00 M-F 🗣️ Eng, Spa  
🇺🇸 **P, EB, IB, L Hospitals:** Loma Linda - Childrens,  
Loma Linda **IPAs:** ACMG, IEHP Direct

### Olee, Tsungju, MD

NPI: 1265479745 **Board Certified:** Yes  
197 E Caroline St, Ste 1100  
San Bernardino, CA 92408 📞 1720  
Accepting new patients **CA#:** A77684  
(909) 558-2824 **Hours:** 8:00-5:00 M-Th, 8:00-12:00 F  
🗣️ Eng 🇺🇸 **L Hospitals:** Loma Linda - Childrens,  
Loma Linda, Riverside University H.S. **IPAs:** LLUHC

### Olee, Tsungju, MD

NPI: 1265479745 **Board Certified:** Yes  
250 S G St, San Bernardino, CA 92410 📞 1602  
Accepting new patients **CA#:** A77684  
(909) 382-7100 **Hours:** 8:00-5:00 M-F 🗣️ Eng, Spa  
🇺🇸 **P, EB, IB, L Hospitals:** Loma Linda - Childrens,  
Loma Linda, Riverside University H.S. **IPAs:** IEHP Direct

### Peterson, Nathaniel R, MD

NPI: 1932362423 **Board Certified:** Yes  
250 S G St, San Bernardino, CA 92410 📞 1602  
Accepting new patients **CA#:** A124355  
(909) 382-7100 **Hours:** 8:00-5:00 M-F 🗣️ Eng, Spa  
🇺🇸 **P, EB, IB, L Hospitals:** Loma Linda **IPAs:** LSMA

### Seiberling, Kristin A, MD

NPI: 1235283250 **Board Certified:** Yes  
250 S G St, San Bernardino, CA 92410 📞 1602  
Accepting new patients **CA#:** A100910  
(909) 382-7100 **Hours:** 8:00-5:00 M-F 🗣️ Eng, Spa  
🇺🇸 **P, EB, IB, L Hospitals:** Loma Linda - Childrens,  
Loma Linda **IPAs:** IEHP Direct, LSMA

### Simental, Alfred A, MD

NPI: 1265464077 **Board Certified:** Yes  
250 S G St, San Bernardino, CA 92410 📞 1602  
Accepting new patients **CA#:** A60980  
(909) 382-7100 **Hours:** 8:00-5:00 M-F 🗣️ Eng, Spa

## Specialists / Especialistas

🇸🇵 P, EB, IB, L **Hospitals:** Loma Linda, Riverside University H.S. **IPAs:** IEHP Direct, LSMA

### Thimmappa, Vikrum A, MD

NPI: 1053756452 **Board Certified:** Yes  
250 S G St, San Bernardino, CA 92410 📞 1602  
Accepting new patients **CA#:** A163276  
(909) 382-7100 **Hours:** 8:00-5:00 M-F 🗣️ Eng, Spa

🇸🇵 P, EB, IB, L **Hospitals:** Loma Linda **IPAs:** IEHP Direct

### Tian, Sisi, MD

NPI: 1447510854 **Board Certified:** Yes  
250 S G St, San Bernardino, CA 92410 📞 1602  
Accepting new patients **CA#:** A126477  
(909) 382-7100 **Hours:** 8:00-5:00 M-F 🗣️ Eng, Spa  
🇸🇵 P, EB, IB, L **Hospitals:** Loma Linda **IPAs:** IEHP Direct

### Walker, Paul C, MD

NPI: 1497916464 **Board Certified:** Yes  
250 S G St, San Bernardino, CA 92410 📞 1602  
Accepting new patients **CA#:** A131003  
(909) 382-7100 **Hours:** 8:00-5:00 M-F 🗣️ Eng, Spa

🇸🇵 P, EB, IB, L **Hospitals:** Loma Linda, Riverside University H.S. **IPAs:** ACMG, IEHP Direct, LSMA

### Xu, Helen X, MD

NPI: 1881701639 **Board Certified:** Yes  
250 S G St, San Bernardino, CA 92410 📞 1602  
Accepting new patients **CA#:** A83955  
(909) 382-7100 **Hours:** 8:00-5:00 M-F 🗣️ Eng, Spa, Chi

🇸🇵 P, EB, IB, L **Hospitals:** Loma Linda - Childrens, Loma Linda **IPAs:** IEHP Direct

## Pain Management / Manejo del Dolor

### Hesseltine, Andrew W, MD

NPI: 1467438036 **Board Certified:** No  
1823 Commercenter W, Ste B  
San Bernardino, CA 92408 📞 1673  
Accepting new patients **CA#:** A66517  
(909) 887-2991 **Hours:** 8:00-5:00 M-F 🗣️ Eng 🇸🇵 L

**Hospitals:** Redlands Community  
**IPAs:** Dignity Health Med Network

### Strum, Scott R, MD

NPI: 1023039609 **Board Certified:** Yes  
2131 Elks Dr, Ste 200  
San Bernardino, CA 92404 📞 4283  
Accepting new patients **CA#:** G71867  
(909) 726-6100 **Hours:** 8:00-5:00 M-F 🗣️ Eng, Spa 🇸🇵 L

**Hospitals:** Loma Linda  
**IPAs:** Dignity Health Med Network, IEHP Direct, LSMA, PHN

### Yue, Connie J, MD

NPI: 1740608199 **Board Certified:** Yes  
1455 E 3rd St, San Bernardino, CA 92408 📞 1791  
Accepting new patients **CA#:** A154430  
(909) 382-7100 **Hours:** 8:00-5:00 M-F 🗣️ Eng, Spa, Mnd

🇸🇵 EB, IB, R, E, L **Hospitals:** Loma Linda - Childrens, Loma Linda **IPAs:** IEHP Direct

## Pain Medicine / Medicina del Dolor

### Pak, Eugene S, MD

NPI: 1407891658 **Board Certified:** Yes  
1455 E 3rd St, San Bernardino, CA 92408 📞 1791  
Accepting new patients **CA#:** C138763  
(909) 382-7100 **Hours:** 8:00-5:00 M-F 🗣️ Eng, Spa

🇸🇵 EB, IB, R, E, L **IPAs:** IEHP Direct

### Pak, Eugene S, MD

NPI: 1407891658 **Board Certified:** Yes  
250 S G St, San Bernardino, CA 92410 📞 1602  
Accepting new patients **CA#:** C138763  
(909) 382-7100 **Hours:** 8:00-5:00 M-F 🗣️ Eng, Spa

🇸🇵 P, EB, IB, L **Hospitals:** Loma Linda - Childrens, Loma Linda **IPAs:** LSMA

## Pediatric Cardiology / Cardiología

### Pediátrica

### Ghawi, Hani S, MD

NPI: 1841486263 **Board Certified:** Yes  
350 E Vanderbilt Way, Ste A  
San Bernardino, CA 92408 📞 1717  
Accepting new patients **CA#:** C164666  
(909) 886-5200 **Hours:** 8:00-5:00 M-F

✉️ sbcardio@gmail.com 🗣️ Eng, Ara 🇸🇵 L

**Hospitals:** San Bernardino Community, San Antonio, St Bernardine **IPAs:** Dignity Health Med Network, IEHP Direct

### Jodhka, Upinder K, MD

NPI: 1396918629 **Board Certified:** Yes  
250 S G St, San Bernardino, CA 92410 📞 1602  
Accepting new patients **CA#:** A110730  
(909) 382-7100 **Hours:** 8:00-5:00 M-F 🗣️ Eng, Spa, Por

🇸🇵 P, EB, IB, L **Hospitals:** Loma Linda **IPAs:** IEHP Direct

### Jutzy, Gregory J, MD

NPI: 1184917353 **Board Certified:** Yes  
250 S G St, San Bernardino, CA 92410 📞 1602  
Accepting new patients **CA#:** A122156  
(909) 382-7100 **Hours:** 8:00-5:00 M-F 🗣️ Eng, Spa





🇸🇵 P, EB, IB, L **Hospitals:** Loma Linda - Childrens **IPAs:** IEHP Direct

### Kanakriyeh, Mohammad S, MD





NPI: 1164512281 **Board Certified:** Yes  
350 E Vanderbilt Way, Ste A, B  
San Bernardino, CA 92408 📞 1717  
**Clinic Name:** Apex Pediatrics Inc  
Accepting new patients **CA#:** A42526  
(909) 886-5200 **Clinic:** (909) 886-1001 **Hours:** 8:00-5:00 M-F 🗣️ Eng, Ara 🇸🇵 P, EB, IB, R, E, B

**Hospitals:** San Bernardino Community, Loma Linda - Childrens, Loma Linda, Parkview Community, Riverside Community, St Bernardine, St Mary, Victor Valley **IPAs:** ACMG, Dignity Health Med Network, IEHP Direct, PHN, OCN





**Kuhn, Michael A, MD**

NPI: 1659394328  **Board Certified:** Yes  
 250 S G St, San Bernardino, CA 92410  1602  
 Accepting new patients **CA#:** A47809  
 (909) 382-7100 **Hours:** 8:00-5:00 M-F  Eng, Spa  
 P, EB, IB, L **Hospitals:** Loma Linda - Childrens,  
 Loma Linda, Riverside University H.S. **IPAs:** IEHP Direct



**Tran, Jade C, MD**

NPI: 1609195981  **Board Certified:** Yes  
 250 S G St, San Bernardino, CA 92410  1602  
 Accepting new patients **CA#:** A112503  
 (909) 382-7100 **Hours:** 8:00-5:00 M-F  Eng, Spa, Frn,  
 Vie  P, EB, IB, L **Hospitals:** Loma Linda - Childrens,  
 Loma Linda, Loma Linda **IPAs:** IEHP Direct, LSMA



**Pediatric Endocrinology / Endocrinología  
Pediátrica****Cantas Orsdemir, Sena, MD**

NPI: 1497037915  **Board Certified:** Yes  
 250 S G St, San Bernardino, CA 92410  1602  
 Accepting new patients **CA#:** A152495  
 (909) 382-7100 **Hours:** 8:00-5:00 M-F  Eng, Spa  
 P, EB, IB, L **Hospitals:** Loma Linda - Childrens,  
 Loma Linda **IPAs:** ACMG, IEHP Direct





**Hoang, Phuong T, MD**

NPI: 1235372673 **Board Certified:** Yes  
 250 E Caroline St, Ste J  
 San Bernardino, CA 92408  1720  
 Accepting new patients **CA#:** A92219  
 (909) 651-1902 **Hours:** 8:00-5:00 M-F  Eng, Vie  L  
**Hospitals:** Loma Linda - Childrens **IPAs:** LLUHC



**Srivastava, Shrinkhala, MD**

NPI: 1295149771 **Board Certified:** Yes  
 250 E Caroline St, Ste J  
 San Bernardino, CA 92408  1720  
 Accepting new patients **CA#:** A146346  
 (909) 651-1900 **Hours:** 8:00-5:00 M-F  Eng  L  
**Hospitals:** Loma Linda - Childrens **IPAs:** LLUHC





**Srivastava, Shrinkhala, MD**

NPI: 1295149771  **Board Certified:** Yes  
 250 S G St, San Bernardino, CA 92410  1602  
 Accepting new patients **CA#:** A146346  
 (909) 382-7100 **Hours:** 8:00-5:00 M-F  Eng, Spa  
 P, EB, IB, L **Hospitals:** Loma Linda **IPAs:** IEHP Direct



**Tsay, Eric T, MD** NPI: 1275911364  **Board Certified:** Yes

250 S G St, San Bernardino, CA 92410  1602  
 Accepting new patients **CA#:** A145318  
 (909) 382-7100 **Hours:** 8:00-5:00 M-F  Eng, Spa  
 P, EB, IB, L **IPAs:** ACMG, IEHP Direct, LSMA





**Pediatric Gastroenterology /  
Gastroenterología Pediátrica****Nagendra, Gautam, MD**

NPI: 1265827802  **Board Certified:** No  
 250 S G St, San Bernardino, CA 92410  1602  
 Accepting new patients **CA#:** A155780  
 (909) 382-7100 **Hours:** 8:00-5:00 M-F  Eng, Spa  
 P, EB, IB, L **Hospitals:** Loma Linda - Childrens,  
 Loma Linda **IPAs:** IEHP Direct





**Ngo, Khiet D, DO** NPI: 1366465965 **Board Certified:** Yes

250 E Caroline St, Ste J  
 San Bernardino, CA 92408  1720  
 Accepting new patients **CA#:** 20A7788  
 (909) 651-1900 **Hours:** 8:00-5:00 M-F  Eng  L  
**Hospitals:** Loma Linda - Childrens **IPAs:** LLUHC





**Parashette, Kalyan Ray, MD**

NPI: 1336316918  **Board Certified:** Yes  
 250 S G St, San Bernardino, CA 92410  1602  
 Accepting new patients **CA#:** C161298  
 (909) 382-7100 **Hours:** 8:00-5:00 M-F  Eng, Spa, Hin,  
 Kan, Mar  P, EB, IB, L **Hospitals:** Loma Linda - Childrens  
**IPAs:** IEHP Direct



**Shah, Manoj C, MD**

NPI: 1770506321  **Board Certified:** Yes  
 250 S G St, San Bernardino, CA 92410  1602  
 Accepting new patients **CA#:** C43011  
 (909) 382-7100 **Hours:** 8:00-5:00 M-F  Eng, Spa, Hin  
 P, EB, IB, L **Hospitals:** Loma Linda - Childrens,  
 Loma Linda, Riverside University H.S. **IPAs:** IEHP Direct,  
 LSMA

**Silva, Rodolfo, MD**

NPI: 1396177127  **Board Certified:** No  
 250 S G St, San Bernardino, CA 92410  1602  
 Accepting new patients **CA#:** A152414  
 (909) 382-7100 **Hours:** 8:00-5:00 M-F  Eng, Spa  
 P, EB, IB, L **Hospitals:** Loma Linda **IPAs:** IEHP Direct

**Pediatric Hematology-Oncology /  
Hematología/Oncología Pediátrica****Collins, Chelsea L, MD**

NPI: 1376745679 **Board Certified:** Yes  
 250 E Caroline St, Ste E  
 San Bernardino, CA 92408  1720  
 Accepting new patients **CA#:** A125859  
 (909) 651-1910 **Hours:** 8:00-5:00 M-Th, 8:00-4:00 F  
 Eng  L **Hospitals:** Loma Linda - Childrens  
**IPAs:** LLUHC



## Specialists / Especialistas

### Farzin Gohar, Shadi F, MD

NPI: 1497957641 Board Certified: Yes  
 250 E Caroline St, Ste E  
 San Bernardino, CA 92408 ☎ 1720  
 Accepting new patients CA#: A114124  
 (909) 651-1910 Hours: 8:00-5:00 M-Th, 8:00-4:00 F  
 🗣 Eng, Per, Fai, Ger 🇺🇸 L  
 Hospitals: Loma Linda - Childrens IPAs: LLUHC

### Jain, Akshat, MD NPI: 1700150885 Board Certified: Yes

250 E Caroline St, Ste E  
 San Bernardino, CA 92408 ☎ 1720  
 Accepting new patients CA#: A144710  
 (909) 651-1910 Hours: 8:00-5:00 M-Th, 8:00-4:00 F  
 🗣 Eng, Hin, Frn 🇺🇸 L Hospitals: Loma Linda - Childrens,  
 Loma Linda IPAs: LLUHC

### Jain, Akshat, MD

NPI: 1700150885 ✦ Board Certified: Yes  
 250 S G St, San Bernardino, CA 92410 ☎ 1602  
 Accepting new patients CA#: A144710  
 (909) 382-7100 Hours: 8:00-5:00 M-F 🗣 Eng, Spa, Hin,  
 Frn 🇺🇸 P, EB, IB, L Hospitals: Loma Linda - Childrens  
 IPAs: ACMG, IEHP Direct

### Kheradpour, Albert, MD

NPI: 1750304408 Board Certified: Yes  
 250 E Caroline St, Ste E  
 San Bernardino, CA 92408 ☎ 1720  
 Accepting new patients CA#: A51384  
 (909) 651-1910 Hours: 8:00-5:00 M-Th, 8:00-4:00 F  
 🗣 Eng, Per, Fai 🇺🇸 L Hospitals: Loma Linda - Childrens  
 IPAs: LLUHC

### Puri, Latika, MD NPI: 1609182120 Board Certified: Yes

250 E Caroline St, Ste E  
 San Bernardino, CA 92408 ☎ 1720  
 Accepting new patients CA#: A120200  
 (909) 651-1910 Hours: 8:00-5:00 M-Th, 8:00-4:00 F  
 🗣 Eng, Hin 🇺🇸 L Hospitals: Loma Linda - Childrens,  
 Loma Linda IPAs: LLUHC

### Zhao, Quan, MD NPI: 1588834758 Board Certified: No

250 E Caroline St, Ste E  
 San Bernardino, CA 92408 ☎ 1720  
 Not accepting patients CA#: A132527  
 (909) 651-1910 Hours: 8:00-5:00 M-Th, 8:00-4:00 F  
 🗣 Eng, Chi 🇺🇸 L IPAs: LLUHC

## Pediatric Infectious Diseases / Enfermedad Infecciosa Pediátrica

### Kennedy, William A, MD

NPI: 1255354908 Board Certified: Yes  
 250 E Caroline St, Ste J  
 San Bernardino, CA 92408 ☎ 1720  
 Accepting new patients CA#: C50202  
 (909) 651-1900 Hours: 8:00-5:00 M-F 🗣 Eng, Frn 🇺🇸 L

Hospitals: Loma Linda - Childrens IPAs: LLUHC

## Pediatric Nephrology / Nefrología Pediátrica

### Cutler, Drew C, MD NPI: 1851314629 Board Certified: No

250 E Caroline St, Ste J  
 San Bernardino, CA 92408 ☎ 1720  
 Accepting new patients CA#: G51445  
 (909) 651-1900 Hours: 8:00-5:00 M-F 🗣 Eng 🇺🇸 L  
 Hospitals: Loma Linda IPAs: LLUHC

### Cutler, Drew C, MD

NPI: 1851314629 ✦ Board Certified: No  
 250 S G St, San Bernardino, CA 92410 ☎ 1602  
 Accepting new patients CA#: G51445  
 (909) 382-7100 Hours: 8:00-5:00 M-F 🗣 Eng, Spa  
 🇺🇸 P, EB, IB, L Hospitals: Loma Linda - Childrens,  
 Loma Linda, Riverside University H.S. IPAs: IEHP Direct,  
 LSMA

### Sahney, Shobha, MD

NPI: 1538189337 Board Certified: Yes  
 250 E Caroline St, Ste J  
 San Bernardino, CA 92408 ☎ 1720  
 Accepting new patients CA#: A39467  
 (909) 651-1900 Hours: 8:00-5:00 M-F 🗣 Eng 🇺🇸 L  
 Hospitals: Loma Linda - Childrens IPAs: LLUHC

### Sanchez-Kazi, Cheryl P, MD

NPI: 1437125440 Board Certified: Yes  
 250 E Caroline St, Ste J  
 San Bernardino, CA 92408 ☎ 1720  
 Accepting new patients CA#: A46658  
 (909) 651-1900 Hours: 8:00-5:00 M-Th, 7:30-4:00 F  
 🗣 Eng 🇺🇸 L Hospitals: Loma Linda - Childrens  
 IPAs: LLUHC

### Sanchez-Kazi, Cheryl P, MD

NPI: 1437125440 ✦ Board Certified: Yes  
 250 S G St, San Bernardino, CA 92410 ☎ 1602  
 Accepting new patients CA#: A46658  
 (909) 382-7100 Hours: 8:00-5:00 M-F 🗣 Eng, Spa  
 🇺🇸 P, EB, IB, L Hospitals: Loma Linda - Childrens,  
 Loma Linda IPAs: IEHP Direct, LSMA

### Sheth, Rita D, MD NPI: 1003996448 Board Certified: Yes

250 E Caroline St, Ste J  
 San Bernardino, CA 92408 ☎ 1720  
 Accepting new patients CA#: C52808  
 (909) 651-1900 Hours: 8:00-5:00 M-F 🗣 Eng 🇺🇸 L  
 Hospitals: Loma Linda - Childrens IPAs: LLUHC

### Sheth, Rita D, MD

NPI: 1003996448 ✦ Board Certified: Yes  
 250 S G St, San Bernardino, CA 92410 ☎ 1602  
 Accepting new patients CA#: C52808  
 (909) 382-7100 Hours: 8:00-5:00 M-F 🗣 Eng, Spa  
 🇺🇸 P, EB, IB, L Hospitals: Loma Linda - Childrens,

Loma Linda IPAs: IEHP Direct, LSMA

### Pediatric Otolaryngology / Otorrinolaringología Pediátrica

#### Peterson, Joseph D, MD

NPI: 1467800276  Board Certified: No  
250 S G St, San Bernardino, CA 92410 📞 1602  
Accepting new patients CA#: A180264  
(909) 382-7100 Hours: 8:00-5:00 M-F 🗣️ Eng, Spa  
🇺🇸 P, EB, IB, L Hospitals: Loma Linda - Childrens,  
Loma Linda IPAs: IEHP Direct, LSMA

### Pediatric Pulmonology / Neumología Pediátrica

#### Hothi, Jaspal S, MD

NPI: 1750510293  Board Certified: No  
250 S G St, San Bernardino, CA 92410 📞 1602  
Accepting new patients CA#: C172970  
(909) 382-7100 Hours: 8:00-5:00 M-F 🗣️ Eng, Spa, Pan,  
Hin 🇺🇸 P, EB, IB, L Hospitals: Loma Linda  
IPAs: IEHP Direct

#### Joshi, Biswas, MD NPI: 1396079935 Board Certified: Yes

250 E Caroline St, Ste J  
San Bernardino, CA 92408 📞 1720  
Accepting new patients CA#: A119568  
(909) 651-1900 Hours: 8:00-5:00 M-F 🗣️ Eng, Hin 🇺🇸 L  
Hospitals: Loma Linda, San Antonio IPAs: LLUHC

#### Joshi, Biswas, MD

NPI: 1396079935  Board Certified: Yes  
250 S G St, San Bernardino, CA 92410 📞 1602  
Accepting new patients CA#: A119568  
(909) 382-7100 Hours: 8:00-5:00 M-F 🗣️ Eng, Spa, Hin  
🇺🇸 P, EB, IB, L Hospitals: Loma Linda IPAs: IEHP Direct

#### Otsuka, Kimberly N, MD

NPI: 1376745018 Board Certified: Yes  
250 E Caroline St, Ste J  
San Bernardino, CA 92408 📞 1720  
Accepting new patients CA#: A104961  
(909) 651-1900 Hours: 8:00-5:00 M-F 🗣️ Eng 🇺🇸 L  
Hospitals: Loma Linda - Childrens IPAs: LLUHC

#### Otsuka, Kimberly N, MD

NPI: 1376745018  Board Certified: Yes  
250 S G St, San Bernardino, CA 92410 📞 1602  
Accepting new patients CA#: A104961  
(909) 382-7100 Hours: 8:00-5:00 M-F 🗣️ Eng, Spa  
🇺🇸 P, EB, IB, L Hospitals: Loma Linda - Childrens,  
Loma Linda, Riverside University H.S. IPAs: IEHP Direct,  
LSMA

### Pediatric Rheumatology / Reumatología Pediátrica

#### Chow, Albert Q, MD

NPI: 1952745390 Board Certified: Yes  
250 E Caroline St, Ste J  
San Bernardino, CA 92408 📞 1720  
Accepting new patients CA#: A132639  
(909) 651-1904 Hours: 8:00-5:00 M-F 🗣️ Eng, Mnd 🇺🇸 L  
Hospitals: Loma Linda - Childrens, Loma Linda  
IPAs: LLUHC

#### Chow, Albert Q, MD

NPI: 1952745390  Board Certified: Yes  
250 S G St, San Bernardino, CA 92410 📞 1602  
Accepting new patients CA#: A132639  
(909) 382-7100 Hours: 8:00-5:00 M-F 🗣️ Eng, Spa, Mnd  
🇺🇸 P, EB, IB, L Hospitals: Loma Linda IPAs: IEHP Direct

### Pediatric Urology / Urología Pediátrica

#### Chau, Minh-Hang T, MD

NPI: 1912007816  Board Certified: Yes  
1455 E 3rd St, San Bernardino, CA 92408 📞 1791  
Accepting new patients CA#: A77536  
(909) 382-7100 Hours: 8:00-5:00 M-F 🗣️ Eng, Spa  
🇺🇸 EB, IB, R, E, L Hospitals: Arrowhead,  
Loma Linda - Childrens, Loma Linda,  
Riverside University H.S. IPAs: IEHP Direct, LSMA

### Pediatrics / Pediatría

#### De La Pena, Wendy L, MD

NPI: 1407890429 Board Certified: Yes  
250 E Caroline St, Ste J  
San Bernardino, CA 92408 📞 1720  
Accepting new patients CA#: A78894  
(909) 651-1904 Hours: 8:00-5:00 M-F 🗣️ Eng 🇺🇸 L  
Hospitals: Loma Linda - Childrens IPAs: LLUHC

#### De La Pena, Wendy L, MD

NPI: 1407890429  Board Certified: Yes  
250 S G St, San Bernardino, CA 92410 📞 1602  
Accepting new patients CA#: A78894  
(909) 382-7100 Hours: 8:00-5:00 M-F 🗣️ Eng, Spa  
🇺🇸 P, EB, IB, L Hospitals: Loma Linda - Childrens  
IPAs: IEHP Direct

#### Eakin, Eliane F, MD

NPI: 1902860554 Board Certified: Yes  
250 E Caroline St, Ste J  
San Bernardino, CA 92408 📞 1720  
Accepting new patients CA#: C145488  
(909) 651-1900 Hours: 8:00-5:00 M-F 🗣️ Eng 🇺🇸 L  
Hospitals: Loma Linda - Childrens, Loma Linda  
IPAs: LLUHC

## Specialists / Especialistas

### Klooster, Marquelle J, MD

NPI: 1548280753 **Board Certified:** Yes  
 250 E Caroline St, Ste J  
 San Bernardino, CA 92408 ☎ 1720  
 Accepting new patients **CA#:** G41123  
 (909) 651-1900 **Hours:** 8:00-5:00 M-F 🗣 Eng, Frn 🇺🇸 L  
**Hospitals:** Loma Linda - Childrens **IPAs:** LLUHC

### Physical Medicine & Rehabilitation / Medicina Física y Rehabilitación

#### Chen, Hamilton T, MD

NPI: 1700019528 **Board Certified:** Yes  
 164 W Hospitality Ln, Ste 5  
 San Bernardino, CA 92408 ☎ 3050  
 Accepting new patients **CA#:** A113744  
 (951) 784-7111 **Hours:** 8:00-5:00 M-F 🗣 Eng, Mnd 🇺🇸 L  
**Hospitals:** Riverside Community **IPAs:** ACMG, IEHP Direct

#### Chen, Van T, MD NPI: 1295798213 **Board Certified:** Yes

1760 W 16th St, San Bernardino, CA 92411 ☎ 1530  
 Accepting new patients **CA#:** G79198  
 (909) 473-1200 **Hours:** 9:00-5:00 M-F 🗣 Eng 🇺🇸 L  
**IPAs:** Dignity Health Med Network, LSMA, PHN

#### Lee, Jonathan K, MD

NPI: 1326012154 **Board Certified:** Yes  
 2131 Elks Dr, Ste 200  
 San Bernardino, CA 92404 ☎ 4283  
 Accepting new patients **CA#:** G69750  
 (909) 726-6100 **Hours:** 8:00-5:00 M-F 🗣 Eng, Spa, Kor  
 🇺🇸 L **Hospitals:** Redlands Community **IPAs:** ACMG,  
 IEHP Direct, PHN

#### Saint-Preux, Fabienne, MD

NPI: 1689108524 **Board Certified:** Yes  
 1455 E 3rd St, San Bernardino, CA 92408 ☎ 1791  
 Accepting new patients **CA#:** A178755  
 (909) 382-7100 **Hours:** 8:00-5:00 M-F 🗣 Eng, Spa  
 🇺🇸 EB, IB, R, E, L **IPAs:** IEHP Direct

### Physical Therapy / Terapia Física

#### Baker, Bethany, PT NPI: 1437872322 **Board Certified:** No

275 W Hospitality Ln, Ste 100  
 San Bernardino, CA 92408 ☎ 3049  
 Accepting new patients **CA#:** PT302896  
 (909) 567-2221 **Hours:** 8:00-5:00 M-F 🗣 Eng 🇺🇸 L  
**IPAs:** IEHP Direct

#### Cacho, Joshua R (Josh), PT

NPI: 1225335391 **Board Certified:** No  
 328 Commercial Rd, Ste 108  
 San Bernardino, CA 92408 ☎ 1710  
 Accepting new patients **CA#:** PT37592  
 (909) 494-6645 **Hours:** 7:30-6:30 M-F  
 ☒ lomalindaoffice@movementforlife.com 🗣 Eng 🇺🇸 L  
**IPAs:** IEHP Direct

#### Chen, Hsien-Ying, PT

NPI: 1265178461 **Board Certified:** No  
 275 W Hospitality Ln, Ste 103  
 San Bernardino, CA 92408 ☎ 3049  
 Accepting new patients **CA#:** PT301972  
 (909) 567-2221 **Hours:** 8:00-5:00 M-F 🗣 Eng, Chi 🇺🇸 L  
**IPAs:** IEHP Direct

#### Garcia, Joseph, PT NPI: 1689191231 **Board Certified:** No

328 Commercial Rd, Ste 108  
 San Bernardino, CA 92408 ☎ 1710  
 Accepting new patients **CA#:** PT293302  
 (909) 494-6645 **Hours:** 7:30-6:30 M-F  
 ☒ lomalindaoffice@movementforlife.com 🗣 Eng 🇺🇸 L  
**IPAs:** IEHP Direct

#### Gonzalez, Carlos, PT

NPI: 1861664765 **Board Certified:** No  
 275 W Hospitality Ln, Ste 100, 103  
 San Bernardino, CA 92408 ☎ 3049  
 Accepting new patients **CA#:** PT33500  
 (909) 567-2221 **Hours:** 8:00-5:00 M-F 🗣 Eng 🇺🇸 L  
**IPAs:** IEHP Direct

#### Gunnarsson, Bjorn E, PT

NPI: 1114284767 **Board Certified:** No  
 1845 Business Center Dr, Ste 127  
 San Bernardino, CA 92408 ☎ 1692  
 Accepting new patients **CA#:** PT38735  
 (909) 890-9030 **Hours:** 8:00-5:00 M-F 🗣 Eng, Spa 🇺🇸 L  
**IPAs:** OCN

#### Gunnarsson, Gudmundur H (Gundi), PT

NPI: 1144396359 **Board Certified:** No  
 1845 Business Center Dr, Ste 127  
 San Bernardino, CA 92408 ☎ 1692  
 Accepting new patients **CA#:** PT10078  
 (909) 890-9030 **Hours:** 8:00-5:00 M-F 🗣 Eng, Spa 🇺🇸 L  
**IPAs:** IEHP Direct, LSMA, OCN

#### Gupta, Radhika R, PT

NPI: 1447894761 **Board Certified:** No  
 1181 E Highland Ave, Ste B  
 San Bernardino, CA 92404 ☎ 4283  
 Accepting new patients **CA#:** PT300432  
 (909) 883-5069 **Hours:** 8:00-5:00 M-F 🗣 Eng, Hin 🇺🇸 L  
**IPAs:** IEHP Direct

#### Hannaway, Bassam Z, PT

NPI: 1124194618 **Board Certified:** No  
 2131 Elks Dr, Ste 200, 201  
 San Bernardino, CA 92404 ☎ 4283  
**Clinic Name:** Arrowhead Orthopaedics  
 Accepting new patients **CA#:** PT25186  
 (909) 726-6180 **Clinic:** (909) 726-6100 **Hours:** 8:00-5:00  
 M-F 🗣 Eng, Spa 🇺🇸 L  
**IPAs:** Dignity Health Med Network, PHN



## Specialists / Especialistas

### Harmon, Buford K (Bick), PT

NPI: 1275505653 Board Certified: No  
418 E Vanderbilt Way, San Bernardino, CA 92408  
☎ 1717  
Accepting new patients CA#: PT5299  
(909) 373-1641 Hours: 8:00-6:00 M-F 🗣️ Eng 🇺🇸 L  
IPAs: Dignity Health Med Network, IEHP Direct

### Hudson, William H, PT

NPI: 1437175445 Board Certified: No  
2131 Elks Dr, Ste 102  
San Bernardino, CA 92404 ☎ 4283  
Accepting new patients CA#: PT10069  
(909) 886-1212 Hours: 7:30-5:00 MWF, 7:30-12:00 T  
🗣️ Eng 🇺🇸 L IPAs: IEHP Direct

### Hundley, Lance, PT NPI: 1295244796 Board Certified: No

1845 Business Center Dr, Ste 127  
San Bernardino, CA 92408 ☎ 1692  
Accepting new patients CA#: PT293774  
(909) 890-9030 Hours: 8:00-5:00 M-F 🗣️ Eng, Spa 🇺🇸 L  
IPAs: IEHP Direct

### Kim, Myungjin, PT NPI: 1578861399 Board Certified: No

1181 E Highland Ave, Ste B  
San Bernardino, CA 92404 ☎ 4283  
Accepting new patients CA#: PT29866  
(909) 883-5069 Hours: 8:00-5:00 M-F 🗣️ Eng, Kor 🇺🇸 L  
IPAs: IEHP Direct, OCN, PHN

### Kumar, Rohit P, PT NPI: 1376213983 Board Certified: No

1845 Business Center Dr, Ste 127  
San Bernardino, CA 92408 ☎ 1692  
Accepting new patients CA#: PT301013  
(909) 890-9030 Hours: 8:00-5:00 M-F 🗣️ Eng, Spa, Pan,  
Hin 🇺🇸 L IPAs: IEHP Direct, OCN

### Lewis, Brandon, PT NPI: 1609401397 Board Certified: No

275 W Hospitality Ln, Ste 103  
San Bernardino, CA 92408 ☎ 3049  
Accepting new patients CA#: PT298286  
(909) 567-2221 Hours: 8:00-5:00 M-F 🗣️ Eng 🇺🇸 L  
IPAs: PHN

### Lim, Frances (Fran), PT

NPI: 1942477641 Board Certified: No  
1845 Business Center Dr, Ste 127  
San Bernardino, CA 92408 ☎ 1692  
Accepting new patients CA#: PT23431  
(909) 890-9030 Hours: 8:00-5:00 M-F 🗣️ Eng, Spa, Kor  
🇺🇸 L IPAs: IEHP Direct, OCN

### Martin, Jeandra S, PT

NPI: 1215409974 Board Certified: No  
275 W Hospitality Ln, Ste 100, 103  
San Bernardino, CA 92408 ☎ 3049  
Accepting new patients CA#: PT295851  
(909) 567-2221 Hours: 8:00-5:00 M-F 🗣️ Eng 🇺🇸 L

IPAs: IEHP Direct, Dignity Health Med Network, OCN,  
PHN

### Massey, Kimberly A, PT

NPI: 1558718247 Board Certified: No  
1845 Business Center Dr, Ste 127  
San Bernardino, CA 92408 ☎ 1692  
Accepting new patients CA#: PT291383  
(909) 890-9030 Hours: 8:00-5:00 M-F 🗣️ Eng, Spa 🇺🇸 L  
IPAs: IEHP Direct, OCN

### Munoz, Mariafernanda T, PT

NPI: 1699389247 Board Certified: No  
301 E Vanderbilt Way, Ste 100  
San Bernardino, CA 92408  
Accepting new patients CA#: PT298905  
(909) 567-2661 Hours: 8:00-5:00 M-F 🗣️ Eng 🇺🇸 L  
IPAs: IEHP Direct

### Odabe, Carolyn, PT NPI: 1316413404 Board Certified: No

275 W Hospitality Ln, Ste 100, 103  
San Bernardino, CA 92408 ☎ 3049  
Accepting new patients CA#: PT295499  
(909) 567-2221 Hours: 8:00-5:00 M-F 🗣️ Eng 🇺🇸 L  
IPAs: IEHP Direct, Dignity Health Med Network, OCN,  
PHN

### Patel, Dharmesh S (Dave), PT

NPI: 1124091525 Board Certified: No  
2100 N Arrowhead Ave, San Bernardino, CA 92405  
☎ 1661  
Accepting new patients CA#: PT28814  
(909) 882-9822 Hours: 8:00-5:00 M-F  
✉ xltherapy@gmail.com 🗣️ Eng, Spa, Hin, Guj 🇺🇸 L  
IPAs: IEHP Direct, LSMA, OCN, PHN

### Patel, Hitaxi A, PT NPI: 1356852461 Board Certified: No

1845 Business Center Dr, Ste 127  
San Bernardino, CA 92408 ☎ 1692  
Accepting new patients CA#: PT298526  
(909) 890-9030 Hours: 8:00-5:00 M-F 🗣️ Eng, Spa, Hin  
🇺🇸 L IPAs: IEHP Direct

### Patterson, Paula J, PT

NPI: 1871044404 Board Certified: No  
275 W Hospitality Ln, Ste 103  
San Bernardino, CA 92408 ☎ 3049  
Accepting new patients CA#: PT38232  
(909) 567-2221 Hours: 8:00-5:00 M-F 🗣️ Eng 🇺🇸 L  
IPAs: Dignity Health Med Network

### Peifer, Michaela, PT

NPI: 1700481181 Board Certified: No  
328 Commercial Rd, Ste 108  
San Bernardino, CA 92408 ☎ 1710  
Accepting new patients CA#: PT299565  
(909) 494-6645 Hours: 7:30-6:30 M-F  
✉ lomalindaoffice@movementforlife.com 🗣️ Eng, Kor

## Specialists / Especialistas

 L IPAs: IEHP Direct

### Piomgraipakd, Mitree M (Mike), PT

NPI: 1861476079 Board Certified: No  
275 W Hospitality Ln, Ste 100, 103  
San Bernardino, CA 92408 ☎ 3049  
Accepting new patients CA#: PT28630  
(909) 567-2221 Hours: 8:00-5:00 M-F 🗨 Eng, Tha  L  
IPAs: IEHP Direct, Dignity Health Med Network, ACMG,  
OCN, PHN

### Stock, Allyson, PT NPI: 1265155519 Board Certified: No

275 W Hospitality Ln, Ste 100  
San Bernardino, CA 92408 ☎ 3049  
Accepting new patients CA#: PT302882  
(909) 567-2221 Hours: 8:00-5:00 M-F 🗨 Eng  L  
IPAs: IEHP Direct

### Stokes, Samantha O, PT

NPI: 1861026486 Board Certified: No  
275 W Hospitality Ln, Ste 100, 103  
San Bernardino, CA 92408 ☎ 3049  
Accepting new patients CA#: PT298131  
(909) 567-2221 Hours: 8:00-5:00 M-F 🗨 Eng  L  
IPAs: IEHP Direct, Dignity Health Med Network, OCN

### Toole, Chelsea A, PT

NPI: 1053694331 Board Certified: No  
275 W Hospitality Ln, Ste 100, 103  
San Bernardino, CA 92408 ☎ 3049  
Accepting new patients CA#: PT38215  
(909) 567-2221 Hours: 8:00-5:00 M-F 🗨 Eng  L  
IPAs: IEHP Direct, Dignity Health Med Network

### Torres, Jared L, PT NPI: 1750862371 Board Certified: No

301 E Vanderbilt Way, Ste 100  
San Bernardino, CA 92408  
Accepting new patients CA#: PT295388  
(909) 567-2661 Hours: 8:00-5:00 M-F 🗨 Eng  L  
IPAs: Dignity Health Med Network

### Washington, Joscelyn C, PT

NPI: 1083755680 Board Certified: No  
301 E Vanderbilt Way, Ste 100  
San Bernardino, CA 92408  
Accepting new patients CA#: PT28944  
(909) 567-2661 Hours: 8:00-5:00 M-F 🗨 Eng  L  
IPAs: Dignity Health Med Network, IEHP Direct

## Plastic Surgery / Cirugía Plástica

### Mudge, Bradley P, MD

NPI: 1891764700 Board Certified: Yes  
1666 N Waterman Ave, San Bernardino, CA 92404  
☎ 1705  
Accepting new patients CA#: A79221  
(909) 886-3370 Hours: 8:00-5:00 M-F 🗨 Eng, Spa  L  
Hospitals: Corona Regional  
IPAs: Dignity Health Med Network, OCN, PHN

### Nguyen, Trung D, MD

NPI: 1528086279 Board Certified: Yes  
1869 N Waterman Ave, San Bernardino, CA 92404  
☎ 1724  
Accepting new patients CA#: A82169  
(909) 883-8686 Hours: 9:00-5:00 M-Th  
✉ thecentreforplasticsurgery@gmail.com 🗨 Eng, Vie  
 L Hospitals: St Bernardine  
IPAs: Dignity Health Med Network

## Podiatrist / Podiatras

### Aguilera, Ivan Brando T, DPM

NPI: 1861834178 Board Certified: Yes  
473 E Carnegie Dr, Ste 200  
San Bernardino, CA 92408 ☎ 3064  
Accepting new patients CA#: E5245  
(909) 244-7430 Hours: 8:00-5:00 M-F 🗨 Eng  L  
IPAs: IEHP Direct

### Lee, Jennifer M, DPM

NPI: 1144412446 Board Certified: No  
2150 N Waterman Ave, Ste 300  
San Bernardino, CA 92404 ☎ 1719  
Clinic Name: Vascular Associates Of Southern California  
Inc  
Accepting new patients CA#: E4687  
(760) 951-0065 Hours: 7:00-5:00 M-F, 7:00-3:00 Sat  
Clinic Hours 2: 7:00-5:00 M-Sat 🗨 Eng, Spa  L  
Hospitals: St Bernardine IPAs: IEHP Direct, OCN, LSMA,  
Dignity Health Med Network

### Lee, Sang D, DPM NPI: 1780694356 Board Certified: No

2095 N Waterman Ave, San Bernardino, CA 92404  
☎ 1724  
Accepting new patients CA#: E4416  
(909) 882-3800 Hours: 7:00-4:00 M-F 🗨 Eng, Kor  L  
IPAs: LSMA, OCN, PHN

### Morrison, Norris D, DPM

NPI: 1790098218 Board Certified: No  
1384 N Waterman Ave, San Bernardino, CA 92404  
☎ 1716  
Accepting new patients CA#: E5319  
(760) 867-9088 Hours: 8:00-7:00 M-F 🗨 Eng  L  
IPAs: IEHP Direct

### O'Reilly, Kevin D, DPM

NPI: 1649212572 Board Certified: Yes  
1556 N D St, San Bernardino, CA 92405 ☎ 3709  
Clinic Name: Inland Foot And Ankle Center  
Accepting new patients CA#: E3466  
(909) 885-0652 Hours: 7:30-5:00 M-F  
Clinic Hours 2: 8:00-5:00 M-F 🗨 Eng  L  
IPAs: Dignity Health Med Network, IEHP Direct, LSMA,  
OCN, PHN, ACMG

**Podiatrist (Foot Surgery) / Podólogo  
(Cirugía del Pie)****McCarron, William F, DPM**

NPI: 1700896529 Board Certified: Yes  
2150 N Waterman Ave, Ste 300  
San Bernardino, CA 92404 ☎ 1719  
Accepting new patients CA#: E4143  
(760) 951-0065 Hours: 7:00-5:00 M-Sat 🗣 Eng, Spa ♿ L  
Hospitals: San Antonio, St Bernardine, St Mary  
IPAs: Dignity Health Med Network, PHN

**Randall, Martina, DPM**

NPI: 1104244243 Board Certified: No  
2150 N Waterman Ave, Ste 303  
San Bernardino, CA 92404 ☎ 1719  
Accepting new patients CA#: E5465  
(760) 552-8585 Hours: 8:00-5:00 M-F 🗣 Eng ♿ L  
Hospitals: Menifee Global Medical Center IPAs: HVMG

**Podiatrist (Foot and Ankle Surgery) /  
Podólogo (Cirugía del Pie y el Tobillo)****Evangelista, Allan, DPM**

NPI: 1154480887 Board Certified: Yes  
2150 N Waterman Ave, Ste 300  
San Bernardino, CA 92404 ☎ 1719  
Accepting new patients CA#: E5423  
(760) 951-0065 Hours: 7:00-5:00 M-Sat 🗣 Eng, Spa, Chi,  
Tgl ♿ L IPAs: IEHP Direct

**Pulmonary Disease / Medicina Pulmonar****Arora, Sunil, MD** NPI: 1962583104 Board Certified: Yes

1998 N Arrowhead Ave, San Bernardino, CA 92405  
☎ 1661  
Accepting new patients CA#: A43804  
(909) 882-0988 Hours: 8:30-5:30 M-F  
✉ sidney@anchormedicalgroup.com 🗣 Eng, Hin, Pan,  
Kor ♿ P, R, L Hospitals: St Bernardine IPAs: ACMG,  
Dignity Health Med Network, LSMA, PHN

**Fargo, Ramiz A, MD**

NPI: 1699705509 Board Certified: Yes  
250 S G St, San Bernardino, CA 92410 ☎ 1602  
Accepting new patients CA#: A63522  
(909) 382-7100 Hours: 8:00-5:00 M-F 🗣 Eng, Spa, Ara  
♿ P, EB, IB, L Hospitals: Loma Linda,  
Riverside University H.S. IPAs: IEHP Direct, LSMA

**Giri, Paresh C, MD**

NPI: 1346497245 Board Certified: Yes  
250 S G St, San Bernardino, CA 92410 ☎ 1602  
Accepting new patients CA#: A105163  
(909) 382-7100 Hours: 8:00-5:00 M-F 🗣 Eng, Spa, Hin,  
Ben ♿ P, EB, IB, L Hospitals: Loma Linda - Childrens,  
Loma Linda IPAs: IEHP Direct, LSMA

**Hamiduzzaman, Saba, MD**

NPI: 1700011004 Board Certified: Yes  
250 S G St, San Bernardino, CA 92410 ☎ 1602  
Accepting new patients CA#: A142766  
(909) 382-7100 Hours: 8:00-5:00 M-F 🗣 Eng, Spa  
♿ P, EB, IB, L Hospitals: Loma Linda IPAs: IEHP Direct,  
LSMA

**Jamil, Tariq, MD** NPI: 1629159876 Board Certified: Yes

355 E 21st St, Ste G  
San Bernardino, CA 92404 ☎ 1724  
Accepting new patients CA#: A70628  
(909) 883-3838 Hours: 9:00-5:00 M-Th, 9:00-12:00 F  
🗣 Eng, Hin ♿ L Hospitals: San Bernardino Community,  
St Bernardine IPAs: Dignity Health Med Network

**Jeganathan, Niranjan, MD**

NPI: 1578724977 Board Certified: Yes  
250 S G St, San Bernardino, CA 92410 ☎ 1602  
Not accepting patients CA#: A144063  
(909) 382-7100 Hours: 8:00-5:00 M-F 🗣 Eng, Spa  
♿ P, EB, IB, L Hospitals: Loma Linda - Childrens,  
Loma Linda IPAs: IEHP Direct

**Maken, Kanwaljeet K, MD**

NPI: 1902823776 Board Certified: Yes  
250 S G St, San Bernardino, CA 92410 ☎ 1602  
Accepting new patients CA#: A78652  
(909) 382-7100 Hours: 8:00-5:00 M-F 🗣 Eng, Spa, Hin,  
Pan ♿ P, EB, IB, L Hospitals: Loma Linda  
IPAs: IEHP Direct, LSMA

**Moretta, Dafne T, MD**

NPI: 1568753986 Board Certified: Yes  
250 S G St, San Bernardino, CA 92410 ☎ 1602  
Accepting new patients CA#: A131781  
(909) 382-7100 Hours: 8:00-5:00 M-F 🗣 Eng, Spa  
♿ P, EB, IB, L Hospitals: Loma Linda - Childrens,  
Loma Linda, Riverside University H.S. IPAs: IEHP Direct,  
LSMA

**Nassar, Nicolas E, MD**

NPI: 1104851609 Board Certified: Yes  
406 E Vanderbilt Way, San Bernardino, CA 92408  
☎ 1717  
Accepting new patients CA#: A76218  
(909) 433-0678 Hours: 9:00-5:00 M-Th, 9:00-4:00 F  
🗣 Eng, Ara ♿ P, EB, IB, E, L  
Hospitals: San Bernardino Community, St Bernardine  
IPAs: ACMG, Dignity Health Med Network, IEHP Direct,  
OCN, PHN

**Saluja, Jaspreet S, MD**

NPI: 1023199783 Board Certified: Yes  
399 E Highland Ave, Ste 123  
San Bernardino, CA 92404 ☎ 1719  
Accepting new patients CA#: A78062  
(909) 883-7400 Hours: 9:00-5:00 M-F 🗣 Eng, Spa, Hin,



## Specialists / Especialistas

Pan P, EB, IB, R, E, B

**Hospitals:** San Bernardino Community, St Bernardine

**IPAs:** Dignity Health Med Network

### Tan, Laren D, MD

NPI: 1821230467 **Board Certified:** Yes

250 S G St, San Bernardino, CA 92410 1602

Accepting new patients **CA#:** A113182

(909) 382-7100 **Hours:** 8:00-5:00 M-F Eng, Spa

P, EB, IB, L **Hospitals:** Loma Linda - Childrens, Loma Linda **IPAs:** IEHP Direct, LSMA

### Radiation Oncology / Oncología Radioterápica

#### Alqaisi, Munther E, MD

NPI: 1356454300 **Board Certified:** No

1800 Medical Center Dr, Ste 100

San Bernardino, CA 92411 1532

Accepting new patients **CA#:** A39982

(909) 887-8800 **Hours:** 8:00-5:00 M-F Eng, Spa, Ara

L **Hospitals:** Arrowhead, San Bernardino Community, Desert Valley Hospital/Hospital, St Mary, Victor Valley

**IPAs:** ACMG, IEHP Direct, OCN, PHN

#### Bush, David A, MD NPI: 1114944782 **Board Certified:** Yes

399 E 21st St, San Bernardino, CA 92404 1724

Accepting new patients **CA#:** G78860

(909) 882-2266 **Hours:** 8:00-5:00 M-F Eng, Spa L

**Hospitals:** Loma Linda - Childrens, Loma Linda

**IPAs:** LLUHC

#### Latif, Shahid, MD NPI: 1629022553 **Board Certified:** No

1800 Medical Center Dr, Ste 100

San Bernardino, CA 92411 1532

Accepting new patients **CA#:** C129435

(909) 887-8800 **Hours:** 8:00-5:00 M-F Eng, Spa, Urd,

Hin, Pan L **Hospitals:** Arrowhead, San Bernardino Community,

Desert Valley Hospital/Hospital, St Mary, Victor Valley

**IPAs:** ACMG, IEHP Direct, LSMA, OCN, PHN

#### Loredo, Lilia N, MD

NPI: 1437183449 **Board Certified:** Yes

399 E 21st St, San Bernardino, CA 92404 1724

Accepting new patients **CA#:** G55787

(909) 882-2266 **Hours:** 8:00-5:00 M-F Eng, Spa L

**Hospitals:** Loma Linda - Childrens, Loma Linda

**IPAs:** LLUHC

#### Radany, Eric H, MD NPI: 1346346897 **Board Certified:** Yes

401 E Highland Ave, San Bernardino, CA 92404 1719

Accepting new patients **CA#:** G84235

(909) 475-2700 **Hours:** 8:00-5:00 M-F Eng L

**IPAs:** Dignity Health Med Network

#### Simental, Maira E, MD

NPI: 1891779997 **Board Certified:** Yes

401 E Highland Ave, Ste D

San Bernardino, CA 92404 1719

Accepting new patients **CA#:** A67312

(909) 475-2700 **Hours:** 8:00-5:00 M-F Eng, Spa L

**Hospitals:** St Bernardine

**IPAs:** Dignity Health Med Network

### Rheumatology / Reumatología

#### Cabling, Marven Gerel D, MD

NPI: 1063674265 **Board Certified:** Yes

250 S G St, San Bernardino, CA 92410 1602

Accepting new patients **CA#:** A113310

(909) 382-7100 **Hours:** 8:00-5:00 M-F Eng, Spa, Tgl

P, EB, IB, L **Hospitals:** Loma Linda - Childrens,

Loma Linda, Riverside University H.S. **IPAs:** ACMG,

IEHP Direct, LSMA

#### Colburn, Keith K, MD

NPI: 1477570869 **Board Certified:** Yes

164 W Hospitality Ln, Ste 8

San Bernardino, CA 92408 3050

Accepting existing patients **CA#:** G20763

(951) 924-6500 **Hours:** 8:00-5:00 W Eng L

**Hospitals:** Hemet Global Medical Center

**IPAs:** IEHP Direct, OCN

#### Downey, Christina D, MD

NPI: 1558625285 **Board Certified:** Yes

250 S G St, San Bernardino, CA 92410 1602

Accepting new patients **CA#:** A133281

(909) 382-7100 **Hours:** 8:00-5:00 M-F Eng, Spa

P, EB, IB, L **Hospitals:** Loma Linda - Childrens,

Loma Linda **IPAs:** IEHP Direct, LSMA

#### Hojjati, Mehrnaz, MD

NPI: 1720029135 **Board Certified:** No

250 S G St, San Bernardino, CA 92410 1602

Accepting new patients **CA#:** C131825

(909) 771-2806 **Hours:** 8:00-5:00 M-F Eng, Spa

P, EB, IB, L **Hospitals:** Loma Linda **IPAs:** IEHP Direct, LSMA

#### Moldovan, Ioana, MD

NPI: 1740201557 **Board Certified:** Yes

374 E Vanderbilt Way, San Bernardino, CA 92408

1717

Accepting new patients **CA#:** A86365

(909) 280-5557 **Hours:** 9:00-5:00 WTh Eng, Rum, Frn

L **Hospitals:** Redlands Community

**IPAs:** Dignity Health Med Network, IEHP Direct

#### Sandhu, Vaneet K, MD

NPI: 1134362163 **Board Certified:** Yes

250 S G St, San Bernardino, CA 92410 1602

Accepting new patients **CA#:** A123406

## Specialists / Especialistas

(909) 382-7100 Hours: 8:00-5:00 M-F 🗣️ Eng, Spa, Pan  
 🇺🇸 P, EB, IB, L Hospitals: Loma Linda,  
 Riverside University H.S. IPAs: IEHP Direct, LSMA

### Torralba, Karina M, MD

NPI: 1588671176 📌 Board Certified: Yes  
 250 S G St, San Bernardino, CA 92410 📞 1602  
 Accepting new patients CA#: A73731  
 (909) 382-7100 Hours: 8:00-5:00 M-F 🗣️ Eng, Spa, Tgl  
 🇺🇸 P, EB, IB, L Hospitals: Loma Linda - Childrens,  
 Loma Linda, Riverside University H.S. IPAs: ACMG,  
 IEHP Direct, LSMA

### Speech-Language Therapy / Terapia del Habla y Lenguaje

#### Anonical, Alejandra, SLP

NPI: 1164146064 Board Certified: No  
 418 E Vanderbilt Way, San Bernardino, CA 92408  
 📞 1717  
 Accepting new patients CA#: SLP31823  
 (909) 373-1641 Hours: 8:00-6:00 M-F 🗣️ Eng 🇺🇸 L  
 IPAs: IEHP Direct

#### Balthazor, Patricia N (Pat), SLP

NPI: 1023520467 Board Certified: No  
 418 E Vanderbilt Way, San Bernardino, CA 92408  
 📞 1717  
 Accepting new patients CA#: SLP4640  
 (909) 373-1641 Hours: 8:00-6:00 M-F 🗣️ Eng 🇺🇸 L  
 IPAs: IEHP Direct, OCN

#### Choe, Judiel A, SLP NPI: 1861953127 Board Certified: No

418 E Vanderbilt Way, San Bernardino, CA 92408  
 📞 1717  
 Accepting new patients CA#: SP28439  
 (909) 373-1641 Hours: 8:00-6:00 M-F 🗣️ Eng, Tgl 🇺🇸 L  
 IPAs: IEHP Direct

#### Demetrion, Helen K, SLP

NPI: 1669741757 Board Certified: No  
 418 E Vanderbilt Way, San Bernardino, CA 92408  
 📞 1717  
 Accepting new patients CA#: SLP5227  
 (909) 373-1641 Hours: 8:00-6:00 M-F 🗣️ Eng 🇺🇸 L  
 IPAs: Dignity Health Med Network, IEHP Direct

#### Guerra, Olga I, SLP NPI: 1972786853 Board Certified: No

418 E Vanderbilt Way, San Bernardino, CA 92408  
 📞 1717  
 Accepting existing patients CA#: SP8524  
 (909) 373-1641 Hours: 8:00-6:00 M-F 🗣️ Eng 🇺🇸 L  
 IPAs: IEHP Direct

#### He, Lily, SLP NPI: 1871856393 Board Certified: No

301 E Vanderbilt Way, Ste 100  
 San Bernardino, CA 92408  
 Accepting existing patients CA#: SLP19387  
 (909) 567-2661 Hours: 8:00-5:00 M-F 🗣️ Eng, Ctn 🇺🇸 L

IPAs: IEHP Direct

#### Howenstein, Briana M, SLP

NPI: 1699398032 Board Certified: No  
 275 W Hospitality Ln, Ste 100  
 San Bernardino, CA 92408 📞 3049  
 Accepting new patients CA#: SP31788  
 (909) 567-2221 Hours: 8:00-5:00 M-F 🗣️ Eng, Frn, ASL  
 🇺🇸 L IPAs: IEHP Direct

#### Nellickal, Margaret Vannia, SLP

NPI: 1073214227 Board Certified: No  
 418 E Vanderbilt Way, San Bernardino, CA 92408  
 📞 1717  
 Accepting new patients CA#: SLP19653  
 (909) 373-1641 Hours: 8:00-6:00 M-F 🗣️ Eng, Tam, Tel  
 🇺🇸 L IPAs: IEHP Direct

#### Reola, Kimberly E, SLP

NPI: 1093065518 Board Certified: No  
 301 E Vanderbilt Way, Ste 100  
 San Bernardino, CA 92408  
 Accepting new patients CA#: SLP18978  
 (909) 567-2661 Hours: 8:00-5:00 M-F 🗣️ Eng 🇺🇸 L  
 IPAs: IEHP Direct

#### Robbins, Donna V, SLP

NPI: 1578908067 Board Certified: No  
 418 E Vanderbilt Way, San Bernardino, CA 92408  
 📞 1717  
 Accepting new patients CA#: SLP21756  
 (909) 373-1641 Hours: 8:00-6:00 M-F 🗣️ Eng, Tgl 🇺🇸 L  
 IPAs: Dignity Health Med Network, IEHP Direct

#### Vital, Mae Belene A, SLP

NPI: 1285279968 Board Certified: No  
 418 E Vanderbilt Way, San Bernardino, CA 92408  
 📞 1717  
 Accepting new patients CA#: SLP33232  
 (909) 373-1641 Hours: 8:00-6:00 M-F 🗣️ Eng, Tgl 🇺🇸 L  
 IPAs: IEHP Direct

#### Williams, Teresa Y, SLP

NPI: 1073288221 Board Certified: No  
 418 E Vanderbilt Way, San Bernardino, CA 92408  
 📞 1717  
 Accepting new patients CA#: SLP29548  
 (909) 373-1641 Hours: 8:00-6:00 M-F 🗣️ Eng 🇺🇸 L  
 IPAs: Dignity Health Med Network

#### Zamora, Maverick C, SLP

NPI: 1417496563 Board Certified: No  
 330 N D St, Ste 304-305  
 San Bernardino, CA 92401 📞 3705  
 Accepting new patients CA#: SLP23986  
 (760) 600-5811 Hours: 8:00-5:00 M-F 🗣️ Eng 🇺🇸 L  
 IPAs: IEHP Direct

## Specialists / Especialistas

### Sports Medicine / Medicina Deportiva

#### Akarakian, Roy R, MD

NPI: 1295232338 Board Certified: No  
2150 N Waterman Ave, Ste 303  
San Bernardino, CA 92404 ☎ 1719  
Accepting new patients CA#: A176672  
(760) 552-8585 Hours: 8:00-5:00 M-F 🗣 Eng, Arm 🇺🇸 L  
IPAs: HVMG

### Termination of Pregnancy / Interrupción del Embarazo

#### Barcellos, Teresa L, MD

NPI: 1679845325 Board Certified: No  
855 E Hospitality Ln, San Bernardino, CA 92408 ☎ 1752  
Accepting new patients CA#: A119797  
(909) 885-0282 Hours: 8:00-5:00 M-F 🗣 Eng 🇺🇸 L  
IPAs: IEHP Direct

#### Weber, Wayne R, MD

NPI: 1992896591 Board Certified: No  
855 E Hospitality Ln, San Bernardino, CA 92408 ☎ 1752  
Accepting new patients CA#: C31321  
(909) 885-0282 Hours: 8:00-5:00 M-F 🗣 Eng 🇺🇸 L  
IPAs: IEHP Direct

### Thoracic Surgery / Cirugía Torácica

#### Ali, Mir W, MD NPI: 1831301647 Board Certified: Yes

401 E Highland Ave, Ste 251  
San Bernardino, CA 92404 ☎ 1719  
Accepting new patients CA#: A81819  
(909) 882-4605 Hours: 8:00-5:00 M-F 🗣 Eng, Urd 🇺🇸 L  
Hospitals: St Bernardine  
IPAs: Dignity Health Med Network, IEHP Direct, LSMA, OCN

#### Kajitani, Michio, MD

NPI: 1194704387 Board Certified: Yes  
401 E Highland Ave, Ste 251  
San Bernardino, CA 92404 ☎ 1719  
Accepting new patients CA#: A89049  
(909) 882-4605 Hours: 8:00-5:00 M-F 🗣 Eng, Jap 🇺🇸 L  
Hospitals: St Bernardine  
IPAs: Dignity Health Med Network, IEHP Direct, LSMA, OCN, PHN

### Transplant Hepatology / Hepatología de Trasplantes

#### Lee, Brian T, MD NPI: 1346583242 Board Certified: Yes

197 E Caroline St, Ste 1400  
San Bernardino, CA 92408 ☎ 1720  
Accepting new patients CA#: A132796  
(909) 558-3636 Hours: 8:00-5:00 M-Th, 8:00-2:00 F  
🗣 Eng 🇺🇸 L Hospitals: Loma Linda - Childrens, Loma Linda, Riverside University H.S. IPAs: LLUHC

### Urology & Urological Surgery / Urología y Cirugía Urológica

#### Benjamin, David S, MD

NPI: 1407941081 ✦ Board Certified: No  
1455 E 3rd St, San Bernardino, CA 92408 ☎ 1791  
Accepting new patients CA#: G75256  
(909) 382-7100 Hours: 8:00-5:00 M-F 🗣 Eng, Spa  
🇺🇸 EB, IB, R, E, L Hospitals: Loma Linda - Childrens, Loma Linda IPAs: IEHP Direct

#### Chenam, Avinash, MD

NPI: 1841502986 Board Certified: Yes  
489 E 21st St, San Bernardino, CA 92404 ☎ 1726  
Accepting new patients CA#: A139184  
(909) 882-2973 Hours: 8:30-5:30 MTTh, 8:30-4:30 WF  
🗣 Eng, Spa, Hin, Tel 🇺🇸 L  
Hospitals: San Bernardino Community, St Bernardine  
IPAs: Dignity Health Med Network, HVMG, IEHP Direct, LSMA, OCN

#### Chu, Franklin M, MD

NPI: 1700809753 Board Certified: Yes  
489 E 21st St, San Bernardino, CA 92404 ☎ 1726  
Accepting new patients CA#: C39583  
(909) 882-2973 Hours: 8:30-5:30 MTTh, 8:30-4:30 WF  
🗣 Eng, Spa 🇺🇸 L Hospitals: San Bernardino Community, St Bernardine IPAs: ACMG, Dignity Health Med Network, HVMG, IEHP Direct, LSMA, OCN, PHN

#### Dong, Steve N, MD NPI: 1760666499 Board Certified: Yes

489 E 21st St, San Bernardino, CA 92404 ☎ 1726  
Accepting new patients CA#: A118100  
(909) 882-2973 Hours: 8:30-5:30 MTTh, 8:30-4:30 WF  
🗣 Eng, Spa, Mnd 🇺🇸 L  
Hospitals: San Bernardino Community, St Bernardine  
IPAs: ACMG, Dignity Health Med Network, IEHP Direct, LSMA, OCN, PHN

#### Douglawi, Antoin, MD

NPI: 1215317847 ✦ Board Certified: No  
1455 E 3rd St, San Bernardino, CA 92408 ☎ 1791  
Accepting new patients CA#: A168501  
(909) 382-7100 Hours: 8:00-5:00 M-F 🗣 Eng, Spa, Ara  
🇺🇸 EB, IB, R, E, L Hospitals: Loma Linda - Childrens, Loma Linda IPAs: IEHP Direct

#### Hofmann, Martin R, MD

NPI: 1831586783 ✦ Board Certified: No  
1455 E 3rd St, San Bernardino, CA 92408 ☎ 1791  
Accepting new patients CA#: A144764  
(909) 382-7100 Hours: 8:00-5:00 M-F 🗣 Eng, Spa  
🇺🇸 EB, IB, R, E, L Hospitals: Loma Linda - Childrens, Loma Linda IPAs: IEHP Direct



## Specialists / Especialistas

### Jellison, Forrest C, MD

NPI: 1508073511 **Board Certified:** Yes  
 1455 E 3rd St, San Bernardino, CA 92408 📞 1791  
 Accepting new patients **CA#:** A98781  
 (909) 382-7100 **Hours:** 8:00-5:00 M-F 🗣 Eng, Spa  
 ♿ EB, IB, R, E, L **Hospitals:** Loma Linda, San Gorgonio  
**IPAs:** IEHP Direct

### Ko, Edmund Y, MD

NPI: 1023081817 **Board Certified:** Yes  
 1455 E 3rd St, San Bernardino, CA 92408 📞 1791  
 Accepting new patients **CA#:** A116697  
 (909) 382-7100 **Hours:** 8:00-5:00 M-F 🗣 Eng, Spa  
 ♿ EB, IB, R, E, L **Hospitals:** Loma Linda - Childrens,  
 Loma Linda, Redlands Community,  
 Riverside University H.S. **IPAs:** IEHP Direct, LSMA

### Koslov, David S, MD

NPI: 1043655525 **Board Certified:** Yes  
 489 E 21st St, San Bernardino, CA 92404 📞 1726  
 Accepting new patients **CA#:** A168921  
 (909) 882-2973 **Hours:** 8:30-5:30 MTTh, 8:30-4:30 WF  
 🗣 Eng, Spa ♿ L **Hospitals:** San Bernardino Community,  
 St Bernardine **IPAs:** PHN

### Lama, Daniel J, MD

NPI: 1972517928 **Board Certified:** Yes  
 489 E 21st St, San Bernardino, CA 92404 📞 1726  
 Accepting new patients **CA#:** G68442  
 (909) 882-2973 **Hours:** 8:30-5:30 MTTh, 8:30-4:30 WF  
 🗣 Eng, Spa, Ara ♿ L  
**Hospitals:** San Bernardino Community, St Bernardine  
**IPAs:** ACMG, Dignity Health Med Network, HVMG,  
 IEHP Direct, LSMA, OCN, PHN

### Ruckle, Herbert C, MD

NPI: 1548360415 **Board Certified:** Yes  
 1455 E 3rd St, San Bernardino, CA 92408 📞 1791  
 Accepting new patients **CA#:** G61617  
 (909) 382-7100 **Hours:** 8:00-5:00 M-F 🗣 Eng, Spa  
 ♿ EB, IB, R, E, L **Hospitals:** Arrowhead, Loma Linda,  
 Riverside University H.S. **IPAs:** IEHP Direct

## Vascular Surgery / Cirugía Vascular

### Chauvapun, Joe P, MD

NPI: 1487842597 **Board Certified:** Yes  
 2150 N Waterman Ave, Ste 300  
 San Bernardino, CA 92404 📞 1719  
**Clinic Name:** Vascular Associates Of Southern California  
 Inc  
 Accepting existing patients **CA#:** A104925  
 (760) 951-0065 **Hours:** 8:00-5:00 M-F  
**Clinic Hours 2:** 7:00-5:00 M-F, 7:00-3:00 Sat 🗣 Eng, Spa  
 ♿ L **Hospitals:** St Bernardine, St Mary, Victor Valley  
**IPAs:** ACMG, IEHP Direct, OCN, PHN,  
 Dignity Health Med Network

### Chiriano, Jason T, DO

NPI: 1457569519 **Board Certified:** Yes  
 401 E Highland Ave, Ste 351  
 San Bernardino, CA 92404 📞 1719  
 Accepting new patients **CA#:** 20A8618  
 (909) 475-8611 **Hours:** 8:00-5:00 M-Th, 8:00-4:30 F  
 🗣 Eng, Spa ♿ L **Hospitals:** Redlands Community,  
 St Bernardine, St Mary  
**IPAs:** Dignity Health Med Network, IEHP Direct, OCN

### Dargon, Phong T, MD

NPI: 1679733927 **Board Certified:** No  
 2150 N Waterman Ave, Ste 300  
 San Bernardino, CA 92404 📞 1719  
 Accepting new patients **CA#:** A128212  
 (760) 951-0065 **Hours:** 7:00-5:00 M-Sat 🗣 Eng, Spa ♿ L  
**Hospitals:** St Bernardine, St Mary, Victor Valley  
**IPAs:** ACMG, Dignity Health Med Network, IEHP Direct,  
 OCN

### Edwards, Ceazon T, MD

NPI: 1417396227 **Board Certified:** No  
 2150 N Waterman Ave, Ste 300  
 San Bernardino, CA 92404 📞 1719  
 Accepting new patients **CA#:** A162861  
 (833) 438-8763 **Hours:** 7:00-5:00 M-Sat 🗣 Eng, Spa ♿ L  
**Hospitals:** Palmdale Regional Medical Center,  
 St Bernardine, St Mary **IPAs:** IEHP Direct

### Edwards, Ceazon T, MD

NPI: 1417396227 **Board Certified:** No  
 399 E Highland Ave, Ste 516  
 San Bernardino, CA 92404 📞 1719  
 Accepting new patients **CA#:** A162861  
 (833) 438-8763 **Hours:** 8:00-5:00 M-F, 8:00-3:00 Sat  
 🗣 Eng ♿ L **Hospitals:** St Bernardine **IPAs:** PHN

### Karamanukyan, Tigran, MD

NPI: 1730561994 **Board Certified:** No  
 2150 N Waterman Ave, Ste 300  
 San Bernardino, CA 92404 📞 1719  
**Clinic Name:** Vascular Associates Of Southern California  
 Inc  
 Accepting new patients **CA#:** A151086  
 (760) 951-0065 **Clinic:** (551) 220-3651 **Hours:** 7:00-5:00  
 M-F, 7:00-3:00 Sat 🗣 Eng, Spa ♿ L  
**Hospitals:** Palmdale Regional Medical Center, St Mary,  
 St Bernardine, Victor Valley **IPAs:** IEHP Direct, OCN

### Kaslow, Abraham M, MD

NPI: 1962896274 **Board Certified:** No  
 2150 N Waterman Ave, Ste 300  
 San Bernardino, CA 92404 📞 1719  
**Clinic Name:** Vascular Associates Of Southern California  
 Inc  
 Accepting new patients **CA#:** A181237  
 (760) 951-0065 **Clinic:** (551) 220-3651 **Hours:** 7:00-5:00

# Specialists / Especialistas

M-Sat

**Clinic Hours 2: 7:00-5:00 M-F, 7:00-3:00 Sat** 🗨️ Eng, Spa  
 🇺🇸 L **Hospitals:** Palmdale Regional Medical Center,  
 St Bernardine, St Mary **IPAs:** IEHP Direct,  
 Dignity Health Med Network

**McKee, Michael D, MD**

**NPI:** 1306256185 **Board Certified:** No  
 2150 N Waterman Ave, Ste 300  
 San Bernardino, CA 92404 📞 1719  
 Accepting new patients **CA#:** A183442  
 (760) 951-0065 **Hours:** 7:00-5:00 TSat 🗨️ Eng, Spa 🇺🇸 L  
**Hospitals:** St Bernardine, St Mary **IPAs:** IEHP Direct

## San Clemente

### Infectious Disease / Enfermedades Infecciosas

**Mallela, Sudhakar V, MD**

**NPI:** 1851498729 **Board Certified:** Yes  
 1001 Avenida Pico, Ste C 494  
 San Clemente, CA 92673 📞 3643  
 Accepting new patients **CA#:** C131483  
 (951) 462-1306 **Hours:** 8:00-4:30 MTF 🗨️ Eng, Tel, Hin,  
 Kan 🇺🇸 L **Hospitals:** Riverside Community  
**IPAs:** IEHP Direct

## San Diego

### Physical Therapy / Terapia Física

**Vigliotti, Brian, PT** **NPI:** 1366146805 **Board Certified:** No  
 8901 Activity Rd, Ste 200  
 San Diego, CA 92126  
 Accepting new patients **CA#:** PT303739  
 (858) 566-6673 **Hours:** 7:30-6:00 M-F 🗨️ Eng 🇺🇸 L  
**IPAs:** IEHP Direct

### Radiation Oncology / Oncología Radioterápica

**Sanghvi, Parag R, MD**

**NPI:** 1801005152 **Board Certified:** Yes  
 16918 Dove Canyon Rd, Ste 103  
 San Diego, CA 92127 📞 2158  
 Accepting new patients **CA#:** A105184  
 (858) 649-5100 **Hours:** 8:00-5:00 M-F 🗨️ Eng, Spa 🇺🇸 L  
**IPAs:** IEHP Direct

## San Dimas

### Diagnostic Radiology / Radiología Diagnóstica

**Saleh, Khalid, MD** **NPI:** 1689015273 **Board Certified:** Yes  
 1330 W Covina Blvd, Ste 101  
 San Dimas, CA 91773 📞 647  
 Accepting new patients **CA#:** A154247

(951) 479-3644 **Hours:** 8:00-5:00 M-F 🗨️ Eng, Urd 🇺🇸 L  
**Hospitals:** St Bernardine **IPAs:** IEHP Direct

### Nephrology / Nefrología

**Motaref, Amin, MD** **NPI:** 1639608631 **Board Certified:** No

1335 Cypress St, Ste 205  
 San Dimas, CA 91773 📞 635  
 Accepting new patients **CA#:** A169921  
 (909) 542-2777 **Hours:** 9:00-5:00 M-F 🗨️ Eng, Per, Fai  
 🇺🇸 L **Hospitals:** Casa Colina, Chino Valley, Montclair,  
 Pomona Valley, San Antonio **IPAs:** IEHP Direct

**Rizvi, Abid A, MD** **NPI:** 1255582540 **Board Certified:** Yes

1335 Cypress St, Ste 205  
 San Dimas, CA 91773 📞 635  
 Accepting new patients **CA#:** A105314  
 (909) 542-2777 **Hours:** 9:00-5:00 M-F 🗨️ Eng, Urd 🇺🇸 L  
**Hospitals:** Chino Valley, Montclair, Pomona Valley,  
 San Antonio **IPAs:** PHN

## San Jacinto

### Acupuncturist / Acupunturista

**Kim, Daniel, Master** **NPI:** 1104222000

1695 S San Jacinto Ave Ste E, San Jacinto, CA 92583  
 Accepting new patients  
 (951) 652-4042 **Hours:** 9:00-6:00 M-F  
 ✉️ gemgusa@gmail.com 🗨️ Eng, Kor 🇺🇸 L

**Kim, Daniel, Master** **NPI:** 1104222000

1695 S San Jacinto Ave Ste E, San Jacinto, CA 92583  
 Accepting new patients  
 (951) 652-4042 **Hours:** 9:00-6:00 M-F  
 ✉️ gemgusa@gmail.com 🗨️ Eng, Kor 🇺🇸 L

### Chiropractor / Quiropráctico

**Awender, Rita M, DC**

**NPI:** 1871580670 **Board Certified:** No  
 1695 S San Jacinto Ave, Ste A-J  
 San Jacinto, CA 92583 📞 2308  
 Accepting new patients **CA#:** DC22787  
 (951) 330-3100 **Hours:** 8:30-5:00 M-F  
 ✉️ info@desertclinics.com 🗨️ Eng 🇺🇸 L **IPAs:** IEHP Direct

**Crowley, Matthew C, DC**

**NPI:** 1699854133 **Board Certified:** No  
 1695 S San Jacinto Ave, Ste A  
 San Jacinto, CA 92583 📞 2308  
 Accepting new patients **CA#:** DC25424  
 (949) 783-3600 **Hours:** 8:30-5:00 M-F 🗨️ Eng 🇺🇸 L  
**IPAs:** IEHP Direct

**Guadamuz, Roberto J, DC**

**NPI:** 1457677189 **Board Certified:** No  
 1695 S San Jacinto Ave, Ste O  
 San Jacinto, CA 92583 📞 2308  
 Accepting new patients **CA#:** DC27604

## Specialists / Especialistas

(951) 654-5900 Hours: 8:30-5:00 MW, 8:30-6:00 TF  
 🗣️ Eng 🇺🇸 L IPAs: ACMG

### Little, Robert M, DC

NPI: 1861526865 Board Certified: No  
 1695 S San Jacinto Ave, Ste A  
 San Jacinto, CA 92583 📞 2308  
 Accepting new patients CA#: DC29670  
 (949) 783-3600 Hours: 8:00-5:00 M-F 🗣️ Eng 🇺🇸 L  
 IPAs: IEHP Direct

### Mansour, Rashad G, DC

NPI: 1760821334 Board Certified: No  
 1695 S San Jacinto Ave, Ste A  
 San Jacinto, CA 92583 📞 2308  
 Accepting new patients CA#: DC32665  
 (951) 330-3100 Hours: 8:30-5:00 M-F 🗣️ Eng 🇺🇸 L  
 IPAs: IEHP Direct

### Shaffer, David C, DC

NPI: 1700893161 Board Certified: No  
 1695 S San Jacinto Ave, Ste A  
 San Jacinto, CA 92583 📞 2308  
 Accepting new patients CA#: DC27166  
 (951) 330-3100 Hours: 8:30-5:00 M-F 🗣️ Eng 🇺🇸 L  
 IPAs: IEHP Direct

## Diagnostic Radiology / Radiología Diagnóstica

### Schatz, Charles J, MD

NPI: 1366472748 Board Certified: Yes  
 1695 S San Jacinto Ave, Ste B  
 San Jacinto, CA 92583 📞 2308  
 Accepting new patients CA#: G18062  
 (951) 587-8956 Hours: 8:00-8:00 M-F 🗣️ Eng 🇺🇸 L  
 IPAs: IEHP Direct

## Dietician/Nutritionist / Dietista/Nutricionista

### Meza, Olivia G, RD NPI: 1750035689 Board Certified: No

1695 S San Jacinto Ave, Ste A-J  
 San Jacinto, CA 92583 📞 2308  
 Accepting new patients CA#: RD86108418  
 (949) 783-3600 Hours: 8:30-5:00 M-F  
 ✉️ info@desertclinics.com 🗣️ Eng 🇺🇸 L IPAs: IEHP Direct

## HIV Specialist / Especialista en VIH

### Pearce, Daniel D, DO

NPI: 1376635383 📌 Board Certified: Yes  
 651 N State St, Ste 5  
 San Jacinto, CA 92583 📞 2282  
 Accepting new patients CA#: 20A5464  
 (951) 457-8506 Hours: 8:00-5:00 M-F 🗣️ Eng  
 🇺🇸 P, EB, IB, R, E, T, B IPAs: IEHP Direct

## Occupational Therapy / Terapia Ocupacional

### Di Meglio, Paul J, OT

NPI: 1013054584 Board Certified: No  
 1191 N State St, Ste D  
 San Jacinto, CA 92583 📞 2620  
 Accepting new patients CA#: OT6025  
 (951) 654-2440 Hours: 8:00-6:00 M-F 🗣️ Eng 🇺🇸 L  
 IPAs: IEHP Direct, OCN

### Uhrik, Kevin M, OT NPI: 1265996623 Board Certified: No

1191 N State St, Ste D  
 San Jacinto, CA 92583 📞 2620  
 Accepting new patients CA#: OT21893  
 (951) 654-2440 Hours: 8:00-6:00 M-F 🗣️ Eng 🇺🇸 L  
 IPAs: IEHP Direct, OCN

## Pain Management / Manejo del Dolor

### Kanu, Abdul S, MD NPI: 1801039292 Board Certified: Yes

1695 S San Jacinto Ave, Ste A-J  
 San Jacinto, CA 92583 📞 2308  
 Accepting new patients CA#: A126557  
 (951) 330-3100 Hours: 8:30-5:00 M-F  
 ✉️ info@desertclinics.com 🗣️ Eng 🇺🇸 L IPAs: IEHP Direct

### Leier, Tim U, MD NPI: 1972777316 Board Certified: Yes

1695 S San Jacinto Ave, Ste A-J  
 San Jacinto, CA 92583 📞 2308  
 Accepting new patients CA#: C144900  
 (951) 330-3100 Hours: 8:30-5:00 M-F  
 ✉️ info@desertclinics.com 🗣️ Eng, Ger 🇺🇸 L  
 IPAs: IEHP Direct, PHN

## Pain Medicine / Medicina del Dolor

### Moeller-Bertram, Tobias, MD

NPI: 1134169741 Board Certified: Yes  
 1695 S San Jacinto Ave, Ste A-J  
 San Jacinto, CA 92583 📞 2308  
 Accepting new patients CA#: A80383  
 (951) 330-3100 Hours: 8:30-5:00 M-F  
 ✉️ info@desertclinics.com 🗣️ Eng, Ger 🇺🇸 L  
 Hospitals: Desert Regional, Eisenhower IPAs: IEHP Direct, PHN

## Physical Medicine & Rehabilitation / Medicina Física y Rehabilitación

### Ailinani, Hary R, MD

NPI: 1619133444 Board Certified: Yes  
 1695 S San Jacinto Ave, Ste A-J  
 San Jacinto, CA 92583 📞 2308  
 Accepting new patients CA#: C164092  
 (951) 330-3100 Hours: 8:30-5:00 M-F  
 ✉️ info@desertclinics.com 🗣️ Eng 🇺🇸 L IPAs: ACMG, HVMG, IEHP Direct



## Specialists / Especialistas

### Physical Therapy / Terapia Física

#### Alexander, Austin B, PT

NPI: 1295353787 Board Certified: No  
 1191 N State St, Ste D  
 San Jacinto, CA 92583 ☎ 2620  
 Accepting new patients CA#: PT298450  
 (951) 654-2440 Hours: 8:00-6:00 M-F 🗨️ Eng ♿ L  
 IPAs: OCN

#### Aly, Dilyana G, PT NPI: 1932532488 Board Certified: No

1191 N State St, Ste D  
 San Jacinto, CA 92583 ☎ 2620  
 Accepting new patients CA#: PT40279  
 (951) 654-2440 Hours: 8:00-6:00 M-F 🗨️ Eng ♿ L  
 IPAs: IEHP Direct

#### Atkins, Aaron A, PT NPI: 1548749922 Board Certified: No

1191 N State St, Ste D  
 San Jacinto, CA 92583 ☎ 2620  
 Accepting new patients CA#: PT295120  
 (951) 654-2440 Hours: 8:00-6:00 M-F 🗨️ Eng ♿ L  
 IPAs: IEHP Direct

#### Atkins, Andrew W, PT

NPI: 1518332972 Board Certified: No  
 1191 N State St, Ste D  
 San Jacinto, CA 92583 ☎ 2620  
 Accepting new patients CA#: PT43512  
 (951) 654-2440 Hours: 8:00-6:00 M-F 🗨️ Eng ♿ L  
 IPAs: OCN

#### Atkins, Cheyenne R, PT

NPI: 1255811220 Board Certified: No  
 1191 N State St, Ste D  
 San Jacinto, CA 92583 ☎ 2620  
 Accepting new patients CA#: PT295354  
 (951) 654-2440 Hours: 8:00-6:00 M-F 🗨️ Eng ♿ L  
 IPAs: OCN

#### Atkins, William A, PT

NPI: 1043294341 Board Certified: No  
 1191 N State St, Ste D  
 San Jacinto, CA 92583 ☎ 2620  
 Accepting new patients CA#: PT10446  
 (951) 654-2440 Hours: 8:00-6:00 M-F 🗨️ Eng ♿ L  
 IPAs: IEHP Direct

#### Eddow, Jim J, PT NPI: 1578547683 Board Certified: No

1191 N State St, Ste D  
 San Jacinto, CA 92583 ☎ 2620  
 Accepting new patients CA#: PT29126  
 (951) 654-2440 Hours: 8:00-6:00 M-F 🗨️ Eng ♿ L  
 IPAs: IEHP Direct

#### Esparza, Stephanie, PT

NPI: 1699483032 Board Certified: No  
 1191 N State St, Ste D  
 San Jacinto, CA 92583 ☎ 2620  
 Accepting new patients CA#: PT303141  
 (951) 654-2440 Hours: 8:00-6:00 M-F 🗨️ Eng ♿ L  
 IPAs: IEHP Direct

#### Gutierrez, Daisy, PT

NPI: 1659040947 Board Certified: Yes  
 1191 N State St, Ste D  
 San Jacinto, CA 92583 ☎ 2620  
 Accepting new patients CA#: PT300862  
 (951) 654-2440 Hours: 8:00-6:00 M-F 🗨️ Eng ♿ L  
 IPAs: IEHP Direct, OCN

#### Karody, Atula R, PT NPI: 1285907147 Board Certified: No

1191 N State St, Ste D  
 San Jacinto, CA 92583 ☎ 2620  
 Accepting new patients CA#: PT15092  
 (951) 654-2440 Hours: 8:00-6:00 M-F 🗨️ Eng ♿ L  
 IPAs: IEHP Direct

#### Leufroy, Paulo A, PT

NPI: 1265978738 Board Certified: No  
 1191 N State St, Ste D  
 San Jacinto, CA 92583 ☎ 2620  
 Accepting new patients CA#: PT292637  
 (951) 654-2440 Hours: 8:00-6:00 M-F 🗨️ Eng ♿ L  
 IPAs: IEHP Direct

#### Mankin, Kris S, PT NPI: 1497739759 Board Certified: No

1191 N State St, Ste D  
 San Jacinto, CA 92583 ☎ 2620  
 Accepting new patients CA#: PT27965  
 (951) 654-2440 Hours: 8:00-6:00 M-F 🗨️ Eng ♿ L  
 IPAs: OCN

#### Oltmans, Teresa A, PT

NPI: 1750365821 Board Certified: No  
 1191 N State St, Ste D  
 San Jacinto, CA 92583 ☎ 2620  
 Accepting new patients CA#: PT26635  
 (951) 654-2440 Hours: 8:00-6:00 M-F 🗨️ Eng ♿ L  
 IPAs: IEHP Direct, OCN

#### Reed, Savonna S, PT

NPI: 1093317059 Board Certified: No  
 1191 N State St, Ste D  
 San Jacinto, CA 92583 ☎ 2620  
 Accepting new patients CA#: PT299429  
 (951) 654-2440 Hours: 8:00-6:00 M-F 🗨️ Eng ♿ L  
 IPAs: IEHP Direct

## Specialists / Especialistas

### Rodriguez, Joshua J, PT

NPI: 1508262742 Board Certified: No  
1191 N State St, Ste D  
San Jacinto, CA 92583 ☎ 2620  
Accepting new patients CA#: PT41820  
(951) 654-2440 Hours: 8:00-6:00 M-F 🗣️ Eng 🇺🇸 L  
IPAs: OCN

### Siva, Andrew R, PT NPI: 1790221570 Board Certified: No

1191 N State St, Ste D  
San Jacinto, CA 92583 ☎ 2620  
Accepting new patients CA#: PT292794  
(951) 654-2440 Hours: 8:00-6:00 M-F 🗣️ Eng 🇺🇸 L  
IPAs: OCN

### Smith, Gregory K, PT

NPI: 1508840489 Board Certified: No  
1191 N State St, Ste D  
San Jacinto, CA 92583 ☎ 2620  
Accepting new patients CA#: PT16865  
(951) 654-2440 Hours: 8:00-6:00 M-F 🗣️ Eng 🇺🇸 L  
IPAs: IEHP Direct, OCN

### Vizcarra, David, PT NPI: 1922646330 Board Certified: No

1191 N State St, Ste D  
San Jacinto, CA 92583 ☎ 2620  
Accepting new patients CA#: PT297815  
(951) 654-2440 Hours: 8:00-6:00 M-F 🗣️ Eng 🇺🇸 L  
IPAs: OCN

### Wadhvani, Priyanka, PT

NPI: 1285223818 Board Certified: No  
1191 N State St, Ste D  
San Jacinto, CA 92583 ☎ 2620  
Accepting new patients CA#: PT299709  
(951) 654-2440 Hours: 8:00-6:00 M-F 🗣️ Eng 🇺🇸 L  
IPAs: IEHP Direct

### Waite, John R, PT NPI: 1063496289 Board Certified: No

1191 N State St, Ste D  
San Jacinto, CA 92583 ☎ 2620  
Accepting new patients CA#: PT16820  
(951) 654-2440 Hours: 8:00-6:00 M-F 🗣️ Eng 🇺🇸 L  
IPAs: IEHP Direct, OCN

### William, Mira M, PT NPI: 1578183471 Board Certified: No

1191 N State St, Ste D  
San Jacinto, CA 92583 ☎ 2620  
Accepting new patients CA#: PT298187  
(951) 654-2440 Hours: 8:00-6:00 M-F 🗣️ Eng 🇺🇸 L  
IPAs: IEHP Direct

## Pulmonary Disease / Medicina Pulmonar

### Gupta, Rakesh C, MD

NPI: 1871574996 Board Certified: Yes  
341 E Main St, Ste 100  
San Jacinto, CA 92583 ☎ 3172  
Accepting new patients CA#: 06709

(951) 654-5590 Hours: 8:00-5:00 M-F 🗣️ Eng, Hin  
🇺🇸 P, EB, IB, R, E, B  
Hospitals: Hemet Global Medical Center,  
Menifee Global Medical Center IPAs: ACMG, IEHP Direct

### Gupta, Rakesh C, MD

NPI: 1871574996 Board Certified: Yes  
343 E Main St, Ste 106  
San Jacinto, CA 92583 ☎ 2314  
Accepting new patients CA#: 06709  
(951) 654-5590 Hours: 8:00-5:00 M-F 🗣️ Eng, Hin 🇺🇸 L  
Hospitals: Hemet Global Medical Center  
IPAs: IEHP Direct

## Speech-Language Therapy / Terapia del Habla y Lenguaje

### Normand, Debra A, SLP

NPI: 1295719458 Board Certified: No  
1191 N State St, Ste D  
San Jacinto, CA 92583 ☎ 2620  
Accepting new patients CA#: SP11966  
(951) 654-2440 Hours: 8:00-6:00 M-F 🗣️ Eng 🇺🇸 L  
IPAs: OCN

## San Marcos

## Medical Oncology / Oncología Médica

### McClay, Edward F, MD

NPI: 1497727465 Board Certified: Yes  
838 Nordahl Rd, Ste 300, 320  
San Marcos, CA 92069 ☎ 4340  
Clinic Name: California Cancer Associates For Research  
And Excellence Inc  
Accepting new patients CA#: G64594  
(760) 747-8935 Clinic: (760) 474-8935 Hours: 8:00-5:00  
M-F 🗣️ Eng 🇺🇸 L Hospitals: Loma Linda  
IPAs: IEHP Direct

## Neurology / Neurología

### Farhidvash, Fariba, MD

NPI: 1831277946 Board Certified: Yes  
838 Nordahl Rd, Ste 200  
San Marcos, CA 92069 ☎ 4340  
Accepting new patients CA#: C176343  
(760) 281-3662 Hours: 8:00-5:00 M-F 🗣️ Eng 🇺🇸 L  
IPAs: IEHP Direct

### Huisa-Garate, Branko N, MD

NPI: 1063551000 Board Certified: Yes  
838 Nordahl Rd, Ste 200  
San Marcos, CA 92069 ☎ 4340  
Accepting existing patients CA#: A108574  
(760) 281-3662 Hours: 8:00-5:00 M-F 🗣️ Eng 🇺🇸 L  
Hospitals: Temecula Valley Hospital/Hospital  
IPAs: IEHP Direct

## Specialists / Especialistas

**Pham, Alise K, DO** NPI: 1184011363 Board Certified: Yes  
838 Nordahl Rd, Ste 200  
San Marcos, CA 92069 ☎ 4340  
Accepting new patients CA#: 20A18259  
(760) 281-3662 Hours: 8:00-5:00 M-F 🗨 Eng 🇺🇸 L  
Hospitals: Temecula Valley Hospital/Hospital  
IPAs: IEHP Direct

**Soria Lopez, Jose A, MD**  
NPI: 1225474034 Board Certified: Yes  
838 Nordahl Rd, Ste 200  
San Marcos, CA 92069 ☎ 4340  
Accepting new patients CA#: A139568  
(760) 281-3662 Hours: 8:00-5:00 M-F 🗨 Eng 🇺🇸 L  
IPAs: IEHP Direct

### Physical Therapy / Terapia Física

**Abad, Jordan, PT** NPI: 1831790567 Board Certified: No  
277 Rancheros Dr, Ste 150  
San Marcos, CA 92069 ☎ 4334  
Accepting new patients CA#: PT299468  
(760) 752-1011 Hours: 8:00-6:00 MW, 9:00-6:00 TTh,  
8:00-5:00 F 🗨 Eng 🇺🇸 L IPAs: IEHP Direct

**Nguyen, Kha D, PT** NPI: 1407413511 Board Certified: No  
277 Rancheros Dr, Ste 150  
San Marcos, CA 92069 ☎ 4334  
Accepting new patients CA#: PT296670  
(760) 752-1011 Hours: 8:00-5:00 M-F 🗨 Eng, Vie 🇺🇸 L  
IPAs: IEHP Direct

**Nkwocha, Lechi, PT** NPI: 1265176051 Board Certified: No  
277 Rancheros Dr, Ste 150  
San Marcos, CA 92069 ☎ 4334  
Accepting new patients CA#: PT301981  
(760) 752-1011 Hours: 8:00-6:00 MW, 9:00-6:00 TTh,  
8:00-5:00 F 🗨 Eng 🇺🇸 L IPAs: IEHP Direct

### Santa Ana

#### Cardiovascular Disease / Enfermedad Cardiovascular

**Shah, Anil V, MD** NPI: 1619997368 Board Certified: Yes  
2621 S Bristol St, Ste 108  
Santa Ana, CA 92704 ☎ 3867  
Accepting new patients CA#: A35578  
(714) 754-1684 Hours: 8:00-5:00 M-F  
✉ info@coastalheartmedical.com 🗨 Eng, Hin 🇺🇸 L  
Hospitals: Chino Valley IPAs: IEHP Direct

#### Internal Medicine / Medicina Interna

**Hanuman, Anil K, DO**  
NPI: 1023101813 Board Certified: Yes  
3401 W Sunflower Ave, Ste 250  
Santa Ana, CA 92704 ☎ 4515  
Accepting new patients CA#: 20A7464

(888) 789-9585 Hours: 7:00-6:00 M-F 🗨 Eng 🇺🇸 L  
IPAs: IEHP Direct

#### Interventional & Diagnostic Radiology / Radiología de Intervención y Diagnóstico

**Saleh, Omar, MD** NPI: 1124280375 Board Certified: Yes  
2621 S Bristol St, Ste 108  
Santa Ana, CA 92704 ☎ 3867  
Accepting new patients CA#: A120378  
(909) 464-9877 Hours: 8:00-5:00 M-F  
✉ info@coastalheartmedical.com 🗨 Eng, Ara 🇺🇸 L  
IPAs: IEHP Direct

#### Thoracic Surgery / Cirugía Torácica

**Afifi, Alaa Y, MD** NPI: 1609802552 Board Certified: Yes  
2200 E Fruit St, Ste 207  
Santa Ana, CA 92701 ☎ 4528  
Accepting new patients CA#: G87135  
(714) 973-9903 Hours: 8:00-5:00 M-Th, 8:00-4:00 F  
🗨 Eng, Ara 🇺🇸 L Hospitals: Corona Regional  
IPAs: IEHP Direct

### Santa Maria

#### Dermatology / Dermatología

**Moats, Michael W, MD**  
NPI: 1750360889 Board Certified: Yes  
525 Plaza Dr, Ste 200  
Santa Maria, CA 93454  
Accepting existing patients CA#: G30085  
(805) 922-3632 Hours: 8:00-5:00 M-Th, 8:00-12:00 F  
🗨 Eng 🇺🇸 L IPAs: Dignity Health Med Network

### Sun City

#### Acupuncturist / Acupunturista

**Castro, Calvine, Master** NPI: 1669567000  
29826 Haun Rd Ste 203-201, Sun City, CA 92586  
Accepting new patients  
(951) 249-6236 Hours: 1:00-6:30 F, 9:00-5:30 Sat  
✉ castroacupuncture1@yahoo.com 🗨 Eng 🇺🇸 L

**Castro, Calvine, Master** NPI: 1669567000  
29826 Haun Rd Ste 203-201, Sun City, CA 92586  
Accepting new patients  
(951) 249-6236 Hours: 1:00-6:30 F, 9:00-5:30 Sat  
✉ castroacupuncture1@yahoo.com 🗨 Eng 🇺🇸 L

#### Cardiovascular Disease / Enfermedad Cardiovascular

**Alfay, Wisam Z, MD**  
NPI: 1831322536 Board Certified: Yes  
26960 Cherry Hills Blvd, Ste C  
Sun City, CA 92586 ☎ 3739  
Accepting new patients CA#: A161468



## Specialists / Especialistas

(951) 760-1797 **Hours:** 8:00-5:00 M-F 🗣️ Eng, Ara 🇺🇸 L  
**Hospitals:** Inland Valley Regional, Loma Linda,  
 Menifee Global Medical Center, Rancho Springs,  
 Temecula Valley Hospital/Hospital **IPAs:** IEHP Direct

### Artoul, Samir G, MD

NPI: 1245269190 **Board Certified:** No  
 27830 Bradley Rd, Sun City, CA 92586 📞 1984  
 Accepting new patients **CA#:** C51426  
 (951) 672-3888 **Hours:** 8:00-5:00 MTTh 🗣️ Eng, Heb, Ara  
 🇺🇸 L **Hospitals:** Menifee Global Medical Center  
**IPAs:** IEHP Direct

### Dabestani, Ali, MD NPI: 1831213701 **Board Certified:** Yes

27830 Bradley Rd, Sun City, CA 92586 📞 1984  
 Accepting new patients **CA#:** A34447  
 (951) 672-3888 **Hours:** 8:00-5:00 TW 🗣️ Eng, Per, Fai  
 🇺🇸 L **Hospitals:** Inland Valley Regional **IPAs:** IEHP Direct

### Gokhroo, Rahul, MD

NPI: 1184987372 **Board Certified:** Yes  
 26960 Cherry Hills Blvd, Ste A  
 Sun City, CA 92586 📞 3739  
 Accepting new patients **CA#:** A175041  
 (951) 652-8000 **Hours:** 8:00-5:00 M-F 🗣️ Eng 🇺🇸 L  
**Hospitals:** Loma Linda **IPAs:** OCN

### Grant-Anderson, Betty S, MD

NPI: 1992723514 **Board Certified:** No  
 26960 Cherry Hills Blvd, Ste A  
 Sun City, CA 92586 📞 3739  
 Accepting new patients **CA#:** G55694  
 (951) 652-8000 **Hours:** 8:00-5:00 M-F 🗣️ Eng 🇺🇸 L  
**Hospitals:** Hemet Global Medical Center,  
 Menifee Global Medical Center **IPAs:** IEHP Direct, OCN

### Qureshi, Humayun T, MD

NPI: 1861506636 **Board Certified:** No  
 28125 Bradley Rd, Ste 260  
 Sun City, CA 92586 📞 3739  
 Accepting new patients **CA#:** C51284  
 (951) 679-3131 **Hours:** 8:00-5:00 M-Th, 8:00-12:00 F  
 🗣️ Eng, Hin, Urd 🇺🇸 P, EB, L  
**Hospitals:** Hemet Global Medical Center,  
 Menifee Global Medical Center **IPAs:** IEHP Direct

### Sarsam, Sinan H, MD

NPI: 1013163229 **Board Certified:** Yes  
 26960 Cherry Hills Blvd, Ste C  
 Sun City, CA 92586 📞 3739  
 Accepting new patients **CA#:** A118322  
 (951) 760-1797 **Hours:** 8:00-5:00 M-F 🗣️ Eng, Ara 🇺🇸 L  
**Hospitals:** Menifee Global Medical Center,  
 Temecula Valley Hospital/Hospital **IPAs:** IEHP Direct

### Tiwari, Bhoodev, MD

NPI: 1326047309 **Board Certified:** Yes  
 27830 Bradley Rd, Sun City, CA 92586 📞 1984  
 Accepting new patients **CA#:** A49209  
 (951) 672-3888 **Hours:** 8:00-5:00 MW-F 🗣️ Eng, Hin 🇺🇸 L  
**Hospitals:** Hemet Global Medical Center,  
 Inland Valley Regional, Loma Linda,  
 Menifee Global Medical Center, Rancho Springs,  
 St Bernardine **IPAs:** IEHP Direct

### Tiwari, Ratan L, MD

NPI: 1396775847 **Board Certified:** Yes  
 26960 Cherry Hills Blvd, Ste A  
 Sun City, CA 92586 📞 3739  
 Accepting new patients **CA#:** A35113  
 (951) 652-8000 **Hours:** 8:00-5:00 M-F 🗣️ Eng, Hin 🇺🇸 L  
**Hospitals:** Hemet Global Medical Center, Loma Linda,  
 Menifee Global Medical Center, St Bernardine  
**IPAs:** IEHP Direct, OCN

## Temecula

### Acupuncturist / Acupunturista

**Castro, Calvine, Master** NPI: 1669567000  
 31537 Rancho Pueblo Rd Ste 102, Temecula, CA 92592  
 Accepting new patients  
 (951) 249-6236 **Hours:** 9:00-3:00 Th  
 ✉️ castroacupuncture1@yahoo.com 🗣️ Eng 🇺🇸 L

**Castro, Calvine, Master** NPI: 1669567000  
 31537 Rancho Pueblo Rd Ste 102, Temecula, CA 92592  
 Accepting new patients  
 (951) 249-6236 **Hours:** 9:00-3:00 Th  
 ✉️ castroacupuncture1@yahoo.com 🗣️ Eng 🇺🇸 L

**Castro, Calvine, Master** NPI: 1669567000  
 43015 Black Deer Loop Ste 103, Temecula, CA 92590  
 Accepting new patients  
 (951) 249-6236 **Hours:** 9:00-5:00 MW  
 ✉️ Castroacupuncture1@yahoo.com 🗣️ Eng 🇺🇸 L

**Castro, Calvine, Master** NPI: 1669567000  
 43015 Black Deer Loop Ste 103, Temecula, CA 92590  
 Accepting new patients  
 (951) 249-6236 **Hours:** 9:00-5:00 MW  
 ✉️ Castroacupuncture1@yahoo.com 🗣️ Eng 🇺🇸 L

**Dunavan, Chae, Master** NPI: 1053440000  
 41715 Winchester Rd Ste 104, Temecula, CA 92590  
 Accepting new patients  
 (951) 296-9614 **Hours:** 9:00-5:00 MTh  
 ✉️ ckd72851@verizon.net 🗣️ Eng, Kor 🇺🇸 L

**Dunavan, Chae, Master** NPI: 1053440000  
 41715 Winchester Rd Ste 104, Temecula, CA 92590  
 Accepting new patients  
 (951) 296-9614 **Hours:** 9:00-5:00 MTh  
 ✉️ ckd72851@verizon.net 🗣️ Eng, Kor 🇺🇸 L

## Specialists / Especialistas

**Kim, Daniel**, Master NPI: 1104222000

28751 Rancho California Rd Ste 102,  
Temecula, CA 92590

Accepting new patients

(951) 972-2682 **Hours: 10:00-6:00 M-F, 10:00-4:00 Sat**

✉ gemgusa@gmail.com 🗣 Eng, Kor 🇺🇸 L

**Kim, Daniel**, Master NPI: 1104222000

28751 Rancho California Rd Ste 102,  
Temecula, CA 92590

Accepting new patients

(951) 972-2682 **Hours: 10:00-6:00 M-F, 10:00-4:00 Sat**

✉ gemgusa@gmail.com 🗣 Eng, Kor 🇺🇸 L

**Lee, Kwang**, Master NPI: 1013057000

27403 Ynez Rd Ste 214, Temecula, CA 92591

Accepting new patients

(951) 308-2646 **Hours: 9:00-6:00 MTThF**

✉ advancedacu@gmail.com 🗣 Eng, Kor 🇺🇸 L

**Lee, Kwang**, Master NPI: 1013057000

27403 Ynez Rd Ste 214, Temecula, CA 92591

Accepting new patients

(951) 308-2646 **Hours: 9:00-6:00 MTThF**

✉ advancedacu@gmail.com 🗣 Eng, Kor 🇺🇸 L

**Lee, Kyung Han**, Master NPI: 1467869000

27455 Tierra Alta Way Ste A, Temecula, CA 92590

Accepting new patients

(951) 699-5282 **Hours: 8:00-6:00 M-F**

✉ credentialing@healthpointe.net 🗣 Eng, Kor 🇺🇸 L

**Lee, Kyung Han**, Master NPI: 1467869000

27455 Tierra Alta Way Ste A, Temecula, CA 92590

Accepting new patients

(951) 699-5282 **Hours: 8:00-6:00 M-F**

✉ credentialing@healthpointe.net 🗣 Eng, Kor 🇺🇸 L

**Ramaha, Heather**, Master NPI: 1578185000

28999 Old Town Front St Ste 206, Temecula, CA 92590

Accepting new patients

(951) 595-5477 **Hours: 9:30-3:00 MTThF, 9:30-1:00 W**

✉ info@healthytcm.com 🗣 Eng 🇺🇸 L

**Ramaha, Heather**, Master NPI: 1578185000

28999 Old Town Front St Ste 206, Temecula, CA 92590

Accepting new patients

(951) 595-5477 **Hours: 9:30-3:00 MTThF, 9:30-1:00 W**

✉ info@healthytcm.com 🗣 Eng 🇺🇸 L

**Shinagawa, Jocelyn**, Master NPI: 1780964000

27450 Ynez Rd Ste 109, Temecula, CA 92591

Not accepting new patients

(951) 676-8640 **Hours: 10:00-6:00 MW**

✉ JocelynShinagawa@gmail.com 🗣 Eng 🇺🇸 L

**Shinagawa, Jocelyn**, Master NPI: 1780964000

27450 Ynez Rd Ste 109, Temecula, CA 92591

Not accepting new patients

(951) 676-8640 **Hours: 10:00-6:00 MW**

✉ JocelynShinagawa@gmail.com 🗣 Eng 🇺🇸 L

**Suh, Debbie**, Master NPI: 1346592000

41607 MarGaarita Rd Ste 100, Temecula, CA 92591

Accepting new patients

(951) 587-7265 **Hours: 9:00-6:00 M-F**

✉ cnm@cnmacupuncture.com 🗣 Eng, Chi, Jpn, Kor 🇺🇸 L

**Suh, Debbie**, Master NPI: 1346592000

41607 MarGaarita Rd Ste 100, Temecula, CA 92591

Accepting new patients

(951) 587-7265 **Hours: 9:00-6:00 M-F**

✉ cnm@cnmacupuncture.com 🗣 Eng, Chi, Jpn, Kor 🇺🇸 L

**Tung, Jesse**, DOM NPI: 1063775000

27473 Ynez Rd, Temecula, CA 92591

Accepting new patients

(951) 695-7314 **Hours: 9:30-5:00 M-F, 9:30-4:00 Sat**

✉ tungjesse@yahoo.com 🗣 Eng, Chi 🇺🇸 L

**Tung, Jesse**, DOM NPI: 1063775000

27473 Ynez Rd, Temecula, CA 92591

Accepting new patients

(951) 695-7314 **Hours: 9:30-5:00 M-F, 9:30-4:00 Sat**

✉ tungjesse@yahoo.com 🗣 Eng, Chi 🇺🇸 L

**Wachner, Kristelyn**, Master NPI: 1508035000

27450 Ynez Rd Ste 110A, Temecula, CA 92591

Accepting new patients

(951) 676-8640 **Hours: 9:00-6:00 TTh**

✉ info@acupuncturetemecula.com 🗣 Eng 🇺🇸 L

**Wachner, Kristelyn**, Master NPI: 1508035000

27450 Ynez Rd Ste 110A, Temecula, CA 92591

Accepting new patients

(951) 676-8640 **Hours: 9:00-6:00 TTh**

✉ info@acupuncturetemecula.com 🗣 Eng 🇺🇸 L

**Wachner, Kristelyn**, Master NPI: 1508035000

41840 Enterprise Cir N, Temecula, CA 92590

Accepting new patients

(951) 225-6400 **Hours: 7:30-4:30 MW**

✉ Kristelyn.Wachner@nhcare.org 🗣 Eng 🇺🇸 L

**Wachner, Kristelyn**, Master NPI: 1508035000

41840 Enterprise Cir N, Temecula, CA 92590

Accepting new patients

(951) 225-6400 **Hours: 7:30-4:30 MW**

✉ Kristelyn.Wachner@nhcare.org 🗣 Eng 🇺🇸 L

### Allergy & Immunology / Alergias e Inmunología

**Gupta, Sameer**, MD

NPI: 1720287436 **Board Certified: Yes**

41715 Winchester Rd, Ste 206

Temecula, CA 92590 📞 2059

Accepting new patients **CA#: A87331**

## Specialists / Especialistas

(951) 296-0795 Hours: 8:00-5:00 TW, 8:00-12:00 Th,  
9:00-12:00 F 🗣️ Eng, Spa 🇺🇸 L IPAs: IEHP Direct

### Anesthesiology / Anestesiología

#### Guiang, Rainier E, MD

NPI: 1548217821 Board Certified: Yes  
27450 Ynez Rd, Ste 128  
Temecula, CA 92591 📞 2095  
Accepting new patients CA#: A84296  
(951) 784-7111 Hours: 8:00-5:00 M-F 🗣️ Eng 🇺🇸 L  
IPAs: IEHP Direct

### Audiology / Audiología

#### Painter, Shaelyn R, AUD

NPI: 1174260772 Board Certified: No  
44605 Avenida De Misiones, Ste 205  
Temecula, CA 92592 📞 3753  
Accepting new patients CA#: AUD3707  
(951) 566-5229 Hours: 8:00-5:00 M-F 🗣️ Eng 🇺🇸 L  
IPAs: IEHP Direct

#### Smith, Shelby R, AUD

NPI: 1649947342 Board Certified: No  
44605 Avenida De Misiones, Ste 205  
Temecula, CA 92592 📞 3753  
Accepting new patients CA#: AUD3635  
(951) 303-3718 Hours: 8:00-5:00 M-F 🗣️ Eng 🇺🇸 L  
IPAs: IEHP Direct

### Cardiothoracic Surgery / Cirugía

#### Cardiotorácica

#### Bansal, Neeraj, MD

NPI: 1720366792 Board Certified: Yes  
31573 Rancho Pueblo Rd, Ste 210  
Temecula, CA 92592  
Accepting new patients CA#: A117010  
(951) 303-3100 Hours: 8:00-4:30 M-F 🗣️ Eng, Hin 🇺🇸 L  
Hospitals: Riverside Community, San Antonio,  
Temecula Valley Hospital/Hospital IPAs: LSMA

#### Chammas, Joseph H, MD

NPI: 1902888522 Board Certified: Yes  
29645 Rancho California Rd, Ste 217  
Temecula, CA 92591 📞 2098  
Accepting new patients CA#: G86116  
(760) 690-2061 Hours: 8:00-4:00 M-Th, 8:00-12:00 F  
🗣️ Eng 🇺🇸 L Hospitals: Loma Linda IPAs: IEHP Direct,  
PHN

### Cardiovascular Disease / Enfermedad Cardiovascular

#### Alfay, Wisam Z, MD

NPI: 1831322536 Board Certified: Yes  
27450 Ynez Rd, Ste 109  
Temecula, CA 92591 📞 2095  
Accepting new patients CA#: A161468  
(951) 290-9099 Hours: 8:00-5:00 M-F  
✉️ sarsamcardiology@gmail.com 🗣️ Eng, Ara 🇺🇸 L  
Hospitals: Inland Valley Regional, Loma Linda,  
Menifee Global Medical Center, Rancho Springs,  
Temecula Valley Hospital/Hospital IPAs: IEHP Direct

#### Amin, Jatin N, MD NPI: 1720021397 Board Certified: No

31515 Rancho Pueblo Rd, Ste 103  
Temecula, CA 92592 📞 3753  
Accepting new patients CA#: G82118  
(951) 352-3937 Hours: 9:00-4:30 M-F 🗣️ Eng, Guj, Hin  
🇺🇸 L Hospitals: Menifee Global Medical Center  
IPAs: IEHP Direct

#### Attia, Nader N, DO NPI: 1871790717 Board Certified: Yes

31515 Rancho Pueblo Rd, Ste 103  
Temecula, CA 92592 📞 3753  
Accepting new patients CA#: 20A12778  
(951) 352-3937 Hours: 9:00-4:30 M-F 🗣️ Eng, Ara 🇺🇸 L  
Hospitals: Loma Linda IPAs: IEHP Direct

#### Biswas, Mimi S, MD

NPI: 1518970755 Board Certified: Yes  
31515 Rancho Pueblo Rd, Ste 103  
Temecula, CA 92592 📞 3753  
Accepting new patients CA#: A66654  
(951) 352-3937 Hours: 9:00-4:30 M-F 🗣️ Eng, Ben 🇺🇸 L  
Hospitals: Parkview Community IPAs: IEHP Direct

#### Cox, Jeremy M, DO NPI: 1972831618 Board Certified: Yes

31515 Rancho Pueblo Rd, Ste 103  
Temecula, CA 92592 📞 3753  
Accepting new patients CA#: 20A14007  
(951) 352-3937 Hours: 9:00-4:30 M-F 🗣️ Eng 🇺🇸 L  
Hospitals: San Gorgonio IPAs: IEHP Direct

#### Cox, Jeremy M, DO NPI: 1972831618 Board Certified: Yes

31720 Temecula Pkwy, Ste 100  
Temecula, CA 92592 📞 2150  
Accepting new patients CA#: 20A14007  
(951) 352-3937 Hours: 8:30-5:00 M-F 🗣️ Eng 🇺🇸 L  
Hospitals: San Gorgonio IPAs: IEHP Direct

#### Messenger, Bradley S, MD

NPI: 1356508170 Board Certified: Yes  
31515 Rancho Pueblo Rd, Ste 103  
Temecula, CA 92592 📞 3753  
Accepting new patients CA#: A111557  
(951) 352-3937 Hours: 9:00-4:30 M-F 🗣️ Eng 🇺🇸 L  
Hospitals: Riverside Community IPAs: IEHP Direct



## Specialists / Especialistas

### Parekh, Niraj V, MD

NPI: 1043416498 **Board Certified:** Yes  
31515 Rancho Pueblo Rd, Ste 103  
Temecula, CA 92592 📞 3753  
Accepting new patients **CA#:** A106262  
(951) 352-3937 **Hours:** 9:00-4:30 M-F 🗣️ Eng, Guj 🇺🇸 L  
**Hospitals:** Riverside Community **IPAs:** IEHP Direct

### Rosanio, Salvatore, MD

NPI: 1245399740 **Board Certified:** Yes  
27555 Ynez Rd, Ste 400  
Temecula, CA 92591 📞 2095  
Accepting new patients **CA#:** C55461  
(951) 693-4433 **Hours:** 8:00-4:00 M-F 🗣️ Eng, Ita 🇺🇸 L  
**Hospitals:** Inland Valley Regional, Loma Linda,  
Rancho Springs, Temecula Valley Hospital/Hospital  
**IPAs:** IEHP Direct

### Sangodkar, Sandeep C, DO

NPI: 1124331012 **Board Certified:** Yes  
31515 Rancho Pueblo Rd, Ste 103  
Temecula, CA 92592 📞 3753  
Accepting new patients **CA#:** 20A15505  
(951) 352-3937 **Hours:** 9:00-4:30 M-F 🗣️ Eng, Mar 🇺🇸 L  
**Hospitals:** San Gorgonio **IPAs:** IEHP Direct

### Sangodkar, Sandeep C, DO

NPI: 1124331012 **Board Certified:** Yes  
31720 Temecula Pkwy, Ste 100  
Temecula, CA 92592 📞 2150  
Accepting new patients **CA#:** 20A15505  
(951) 352-3937 **Hours:** 8:30-5:00 M-F 🗣️ Eng, Mar 🇺🇸 L  
**Hospitals:** San Gorgonio **IPAs:** IEHP Direct

### Sarsam, Sinan H, MD

NPI: 1013163229 **Board Certified:** Yes  
27450 Ynez Rd, Ste 109  
Temecula, CA 92591 📞 2095  
Accepting new patients **CA#:** A118322  
(951) 290-9099 **Hours:** 8:00-5:00 M-F  
✉️ sarsamcardiology@gmail.com 🗣️ Eng, Ara 🇺🇸 L  
**Hospitals:** Inland Valley Regional, Loma Linda,  
Menifee Global Medical Center, Rancho Springs,  
Temecula Valley Hospital/Hospital **IPAs:** IEHP Direct

### Seaman, Christopher B, MD

NPI: 1306030242 **Board Certified:** Yes  
31515 Rancho Pueblo Rd, Ste 103  
Temecula, CA 92592 📞 3753  
Accepting new patients **CA#:** A101377  
(951) 352-3937 **Hours:** 9:00-4:30 M-F 🗣️ Eng 🇺🇸 L  
**Hospitals:** St Bernardine **IPAs:** IEHP Direct

### Vargas, Michael J, MD

NPI: 1710926282 **Board Certified:** No  
27555 Ynez Rd, Ste 105, 400  
Temecula, CA 92591 📞 2095  
**Clinic Name:** Southwest Cardiology Medical Group Inc  
Accepting new patients **CA#:** A32208  
(951) 223-8595 **Clinic:** (951) 693-4433 **Hours:** 8:00-5:00  
M-F  
**Clinic Hours 2:** 9:00-5:00 M-Th, 9:00-3:00 F 🗣️ Eng 🇺🇸 L  
**Hospitals:** Inland Valley Regional, Rancho Springs  
**IPAs:** IEHP Direct

## Chiropractor / Quiropráctico

### Bartz, Paul E, DC

NPI: 1407953227 ✦ **Board Certified:** No  
41840 Enterprise Cir N, Temecula, CA 92590 📞 2059  
Accepting new patients **CA#:** DC30097  
(951) 225-6400 **Hours:** 7:30-4:30 M-F 🗣️ Eng, Spa  
🇺🇸 P, IB, R, E, T, L **IPAs:** IEHP Direct

### Farshler, Anthony J, DC

NPI: 1841627759 ✦ **Board Certified:** No  
41840 Enterprise Cir N, Temecula, CA 92590 📞 2059  
Accepting new patients **CA#:** DC32601  
(951) 225-6400 **Hours:** 7:30-4:30 M-F 🗣️ Eng, Spa  
🇺🇸 P, IB, R, E, T, L **IPAs:** IEHP Direct

### Hashem, Shiva, DC

NPI: 1952950776 ✦ **Board Certified:** No  
41840 Enterprise Cir N, Temecula, CA 92590 📞 2059  
Accepting new patients **CA#:** DC26269  
(951) 225-6400 **Hours:** 7:30-4:30 M-F 🗣️ Eng, Spa  
🇺🇸 P, IB, R, E, T, L **IPAs:** IEHP Direct

### Mansour, Rashad G, DC

NPI: 1760821334 **Board Certified:** No  
27699 Jefferson Ave, Ste 201  
Temecula, CA 92590 📞 2060  
Accepting new patients **CA#:** DC32665  
(760) 573-2220 **Hours:** 8:30-5:00 M-F  
✉️ info@desertclinics.com 🗣️ Eng 🇺🇸 L **IPAs:** IEHP Direct

### Robinson, Dean A, DC

NPI: 1851320337 ✦ **Board Certified:** No  
41840 Enterprise Cir N, Temecula, CA 92590 📞 2059  
Accepting new patients **CA#:** DC12036  
(951) 225-6400 **Hours:** 7:30-4:30 M-F 🗣️ Eng, Spa  
🇺🇸 P, IB, R, E, T, L **IPAs:** IEHP Direct

### Rojas, Raymond G, DC

NPI: 1487933602 ✦ **Board Certified:** No  
41840 Enterprise Cir N, Temecula, CA 92590 📞 2059  
Accepting new patients **CA#:** DC31630  
(951) 225-6400 **Hours:** 7:30-4:30 M-F 🗣️ Eng, Spa  
🇺🇸 P, IB, R, E, T, L **IPAs:** IEHP Direct

## Specialists / Especialistas

### Shaffer, David C, DC

NPI: 1700893161 **Board Certified:** No  
27699 Jefferson Ave, Ste 201  
Temecula, CA 92590 📞 2060  
Accepting new patients **CA#:** DC27166  
(760) 573-2220 **Hours:** 8:30-5:00 M-F  
✉ info@desertclinics.com 🗣 Eng 🇺🇸 L **IPAs:** IEHP Direct

### Zecha, Ronald S, DC

NPI: 1427252121 **Board Certified:** No  
41840 Enterprise Cir N, Temecula, CA 92590 📞 2059  
Accepting new patients **CA#:** DC28605  
(951) 225-6400 **Hours:** 7:30-4:30 M-F 🗣 Eng, Spa  
🇺🇸 P, IB, R, E, T, L **IPAs:** IEHP Direct

## Dermatology / Dermatología

**Abaza, Sam, MD** NPI: 1831148501 **Board Certified:** No  
30589 Temecula Pkwy, Temecula, CA 92592 📞 2122  
Accepting new patients **CA#:** A86393  
(951) 412-1540 **Hours:** 8:00-5:00 M-F 🗣 Eng, Ara 🇺🇸 L  
**IPAs:** LSMA, OCN

### Awadalla, Farah C (Bobby), MD

NPI: 1669608790 **Board Certified:** Yes  
30589 Temecula Pkwy, Temecula, CA 92592 📞 2122  
Accepting new patients **CA#:** A125067  
(951) 412-1540 **Hours:** 8:00-5:00 M-F 🗣 Eng 🇺🇸 L  
**IPAs:** IEHP Direct, OCN

### Jacobs, Randolph J, MD

NPI: 1417975905 **Board Certified:** Yes  
40971 Winchester Rd, Temecula, CA 92591 📞 3747  
Accepting new patients **CA#:** G61654  
(951) 296-1766 **Hours:** 8:30-4:30 M-F 🗣 Eng 🇺🇸 L  
**Hospitals:** Inland Valley Regional,  
Menifee Global Medical Center, Rancho Springs  
**IPAs:** IEHP Direct, LSMA

### Kheradmand, Shiva, DO

NPI: 1457884298 **Board Certified:** Yes  
44605 Avenida De Misiones, Ste 202  
Temecula, CA 92592 📞 3753  
Accepting existing patients **CA#:** 20A18822  
(951) 446-1999 **Hours:** 8:00-5:00 M-F 🗣 Eng 🇺🇸 L  
**IPAs:** Dignity Health Med Network, IEHP Direct, LSMA,  
OCN, PHN

### Koupaie, Jafar, MD

NPI: 1508940644 **Board Certified:** Yes  
31150 Temecula Pkwy, Ste A337  
Temecula, CA 92592 📞 2122  
Accepting new patients **CA#:** C51581  
(951) 303-6900 **Hours:** 9:00-5:00 M-F 🗣 Eng, Per, Fai  
🇺🇸 L **IPAs:** PHN

### Mehdi, Raza, MD

NPI: 1902890296 **Board Certified:** No  
30589 Temecula Pkwy, Temecula, CA 92592 📞 2122  
Accepting new patients **CA#:** C55124  
(951) 412-1540 **Hours:** 8:00-5:00 M-F 🗣 Eng 🇺🇸 L

**IPAs:** OCN

### Mitchell, Jesse D, MD

NPI: 1235357252 **Board Certified:** Yes  
31150 Temecula Pkwy, Ste 104  
Temecula, CA 92592 📞 2122  
Accepting new patients **CA#:** C43311  
(951) 303-6900 **Hours:** 8:00-5:00 M-F 🗣 Eng 🇺🇸 L  
**IPAs:** IEHP Direct, LSMA

### Mitchell, Jesse D, MD

NPI: 1235357252 **Board Certified:** Yes  
31720 Temecula Pkwy, Ste 200  
Temecula, CA 92592 📞 2150  
Accepting new patients **CA#:** C43311  
(951) 303-6900 **Hours:** 9:00-5:00 M-F 🗣 Eng  
🇺🇸 P, EB, IB, R, E, B **IPAs:** IEHP Direct

### Saied, Nagi K, MD

NPI: 1962556548 **Board Certified:** Yes  
44605 Avenida De Misiones, Ste 202  
Temecula, CA 92592 📞 3753  
Accepting existing patients **CA#:** A26798  
(951) 446-1999 **Hours:** 8:00-5:00 M-F 🗣 Eng, Frn, Ara  
🇺🇸 L **IPAs:** Dignity Health Med Network

### Sako, Eric Y, MD

NPI: 1982022166 **Board Certified:** Yes  
44605 Avenida De Misiones, Ste 202  
Temecula, CA 92592 📞 3753  
Accepting new patients **CA#:** A137676  
(951) 446-1999 **Hours:** 8:00-5:00 M-F 🗣 Eng 🇺🇸 L  
**IPAs:** Dignity Health Med Network, OCN

### Taheri, Daniel P, MD

NPI: 1992774681 **Board Certified:** Yes  
30589 Temecula Pkwy, Temecula, CA 92592 📞 2122  
Accepting new patients **CA#:** G80445  
(951) 412-1540 **Hours:** 8:00-5:00 M-F 🗣 Eng, Per, Fai  
🇺🇸 L **IPAs:** IEHP Direct, OCN

### Winkelmann, Richard R, DO

NPI: 1720427024 **Board Certified:** Yes  
30589 Temecula Pkwy, Temecula, CA 92592 📞 2122  
Accepting new patients **CA#:** 20A17449  
(951) 412-1540 **Hours:** 8:00-5:00 M-F 🗣 Eng 🇺🇸 L  
**IPAs:** IEHP Direct

## Diagnostic Radiology / Radiología Diagnóstica

### Amirhamzeh, Daniel, MD

NPI: 1285920637 **Board Certified:** Yes  
31565 Rancho Pueblo Rd, Ste 101  
Temecula, CA 92592 📞 3753  
Accepting new patients **CA#:** A122995  
(951) 302-2225 **Hours:** 7:00-8:00 M-F 🗣 Eng, Per, Fai  
🇺🇸 L **IPAs:** IEHP Direct

## Specialists / Especialistas

**Aziz, Khadija, MD** NPI: 1336186097 Board Certified: Yes  
31565 Rancho Pueblo Rd, Ste 101  
Temecula, CA 92592 ☎ 3753  
Accepting new patients CA#: C53035  
(951) 302-2225 Hours: 7:00-8:00 M-F 🗣 Eng ♿ L  
IPAs: IEHP Direct

**Bash, Suzanne C, MD**  
NPI: 1417998253 Board Certified: Yes  
31565 Rancho Pueblo Rd, Ste 101  
Temecula, CA 92592 ☎ 3753  
Accepting new patients CA#: A72175  
(951) 302-2225 Hours: 7:00-8:00 M-F 🗣 Eng ♿ L  
IPAs: IEHP Direct

**Bash, Suzanne C, MD**  
NPI: 1417998253 Board Certified: Yes  
31775 De Portola Rd, Ste 100  
Temecula, CA 92592 ☎ 2150  
Accepting new patients CA#: A72175  
(951) 238-6070 Hours: 6:00-10:00 M-Sun 🗣 Eng, Spa  
♿ L IPAs: IEHP Direct

**Berman, Jack L, MD**  
NPI: 1417977786 Board Certified: Yes  
31565 Rancho Pueblo Rd, Ste 101  
Temecula, CA 92592 ☎ 3753  
Accepting new patients CA#: C33328  
(951) 302-2225 Hours: 7:00-8:00 M-F 🗣 Eng ♿ L  
IPAs: IEHP Direct

**Berman, Jack L, MD**  
NPI: 1417977786 Board Certified: Yes  
31775 De Portola Rd, Ste 100  
Temecula, CA 92592 ☎ 2150  
Accepting new patients CA#: C33328  
(951) 238-6070 Hours: 6:00-10:00 M-Sun 🗣 Eng, Spa  
♿ L IPAs: IEHP Direct

**Crues, John V, MD** NPI: 1255333480 Board Certified: Yes  
31775 De Portola Rd, Ste 100  
Temecula, CA 92592 ☎ 2150  
Accepting new patients CA#: G42105  
(951) 238-6070 Hours: 6:00-10:00 M-Sun 🗣 Eng, Spa  
♿ L IPAs: IEHP Direct

**Hanjan, Tara, MD** NPI: 1750326427 Board Certified: No  
31565 Rancho Pueblo Rd, Ste 101  
Temecula, CA 92592 ☎ 3753  
Accepting new patients CA#: A81535  
(951) 302-2210 Hours: 7:00-8:00 M-F 🗣 Eng, Per, Fai  
♿ L IPAs: IEHP Direct

**Matloubi, Nader, MD**  
NPI: 1578770806 Board Certified: Yes  
31565 Rancho Pueblo Rd, Ste 101  
Temecula, CA 92592 ☎ 3753  
Accepting new patients CA#: A83135

(951) 302-2225 Hours: 7:00-8:00 M-F 🗣 Eng ♿ L  
IPAs: IEHP Direct

**Matloubi, Nader, MD**  
NPI: 1578770806 Board Certified: Yes  
31775 De Portola Rd, Ste 100  
Temecula, CA 92592 ☎ 2150  
Accepting new patients CA#: A83135  
(951) 238-6070 Hours: 6:00-10:00 M-Sun 🗣 Eng, Spa  
♿ L IPAs: IEHP Direct

### Dietician/Nutritionist / Dietista/Nutricionista

**Kading, Kelly M, RD**  
NPI: 1972198950 Board Certified: No  
31537 Rancho Pueblo Rd, Ste 202  
Temecula, CA 92592 ☎ 3753  
Accepting new patients CA#: RD86026461  
(951) 698-3000 Hours: 8:30-5:00 M-F 🗣 Eng ♿ L  
IPAs: IEHP Direct

**Wong, Carol, RD** NPI: 1205459658 Board Certified: No  
29377 Rancho California Rd, Ste 103  
Temecula, CA 92591 ☎ 2098  
Accepting new patients CA#: RD1055751  
(951) 387-5201 Hours: 9:00-5:00 M-F 🗣 Eng ♿ L  
IPAs: IEHP Direct

**Zaragoza, Marysol, RD**  
NPI: 1932694940 Board Certified: No  
29377 Rancho California Rd, Ste 103  
Temecula, CA 92591 ☎ 2098  
Accepting new patients CA#: RD86090232  
(951) 387-5201 Hours: 9:00-5:00 M-F 🗣 Eng ♿ L  
IPAs: IEHP Direct

### Endocrinology Diabetes and Metabolism / Endocrinología, Diabetes y Metabolismo

**Joo, Kathy K, MD** NPI: 1457318347 Board Certified: Yes  
29645 Rancho California Rd, Ste 134  
Temecula, CA 92591 ☎ 2098  
Accepting new patients CA#: A79206  
(951) 308-1325 Hours: 8:00-5:00 M-F 🗣 Eng  
♿ P, EB, IB, R, E, B Hospitals: Inland Valley Regional,  
Rancho Springs IPAs: ACMG

### Gastroenterology / Gastroenterología

**Chakrabarty, Indraneel (Neil), MD**  
NPI: 1356558621 Board Certified: Yes  
31625 De Portola Rd, Ste 101  
Temecula, CA 92592 ☎ 3753  
Accepting new patients CA#: A100481  
(951) 501-4200 Hours: 8:00-5:00 M-F 🗣 Eng, Ben ♿ L  
Hospitals: Inland Valley Regional, Rancho Springs,  
Temecula Valley Hospital/Hospital IPAs: IEHP Direct,  
OCN



## Specialists / Especialistas

**Chou, Jim Y, MD** NPI: 1104070887 **Board Certified:** Yes  
31469 Rancho Pueblo Rd, Ste 101  
Temecula, CA 92592 ☎ 3753  
Accepting new patients **CA#:** A111307  
(951) 303-3718 **Hours:** 8:00-5:00 M-F 🗨️ Eng, Mnd 🇺🇸 L  
**Hospitals:** Inland Valley Regional, Rancho Springs  
**IPAs:** IEHP Direct

**Madani, Bahar, MD**  
NPI: 1730356106 **Board Certified:** Yes  
31469 Rancho Pueblo Rd, Ste 101  
Temecula, CA 92592 ☎ 3753  
Accepting new patients **CA#:** A101882  
(951) 303-3718 **Hours:** 8:00-5:00 M-F 🗨️ Eng 🇺🇸 L  
**Hospitals:** Inland Valley Regional, Rancho Springs  
**IPAs:** IEHP Direct

**Saunders, Angela R, DO**  
NPI: 1932456308 **Board Certified:** Yes  
31625 De Portola Rd, Ste 101  
Temecula, CA 92592 ☎ 3753  
Accepting new patients **CA#:** 20A17392  
(951) 501-4200 **Hours:** 8:00-5:00 M-F 🗨️ Eng 🇺🇸 L  
**Hospitals:** Inland Valley Regional, Rancho Springs  
**IPAs:** IEHP Direct, OCN

**Seeger, Kristina M, MD**  
NPI: 1598022303 **Board Certified:** Yes  
31469 Rancho Pueblo Rd, Ste 101  
Temecula, CA 92592 ☎ 3753  
Accepting new patients **CA#:** A136185  
(951) 303-3718 **Hours:** 8:00-5:00 M-F 🗨️ Eng 🇺🇸 L  
**Hospitals:** Inland Valley Regional **IPAs:** IEHP Direct

### General Surgery / Cirugía General

**Ahmed, Mohamed A, MD**  
NPI: 1396881496 **Board Certified:** Yes  
31537 Rancho Pueblo Rd, Ste 202  
Temecula, CA 92592 ☎ 3753  
Accepting new patients **CA#:** C145298  
(951) 698-3000 **Hours:** 8:30-5:00 M-F 🗨️ Eng, Ara, Frn  
🇺🇸 L **Hospitals:** Inland Valley Regional, Rancho Springs,  
Temecula Valley Hospital/Hospital **IPAs:** IEHP Direct

**Atchison, Marvin J, MD**  
NPI: 1730141383 **Board Certified:** Yes  
31537 Rancho Pueblo Rd, Ste 202  
Temecula, CA 92592 ☎ 3753  
Accepting new patients **CA#:** A70292  
(951) 698-3000 **Hours:** 8:30-5:00 M-F 🗨️ Eng 🇺🇸 L  
**Hospitals:** Inland Valley Regional, Loma Linda,  
Loma Linda, Menifee Global Medical Center,  
Rancho Springs, Temecula Valley Hospital/Hospital  
**IPAs:** ACMG, IEHP Direct, LSMA

**Barrera, Kaylene A, MD**  
NPI: 1467747188 **Board Certified:** Yes  
31537 Rancho Pueblo Rd, Ste 202  
Temecula, CA 92592 ☎ 3753  
Accepting new patients **CA#:** A155585  
(951) 698-3000 **Hours:** 8:30-5:00 M-F 🗨️ Eng 🇺🇸 L  
**Hospitals:** Inland Valley Regional, Loma Linda,  
Rancho Springs, Temecula Valley Hospital/Hospital  
**IPAs:** ACMG, IEHP Direct

**Carrillo, Robert P, MD**  
NPI: 1831149749 **Board Certified:** Yes  
27555 Ynez Rd, Ste 400  
Temecula, CA 92591 ☎ 2095  
Accepting new patients **CA#:** C147555  
(951) 466-6764 **Hours:** 9:00-5:00 T-F 🗨️ Eng 🇺🇸 L  
**IPAs:** IEHP Direct

**Cordero, Raymund S, MD**  
NPI: 1003822347 **Board Certified:** Yes  
31537 Rancho Pueblo Rd, Ste 202  
Temecula, CA 92592 ☎ 3753  
Accepting new patients **CA#:** A60160  
(951) 698-3000 **Hours:** 8:30-5:00 M-F 🗨️ Eng, Tgl 🇺🇸 L  
**Hospitals:** Inland Valley Regional, Loma Linda,  
Rancho Springs, Temecula Valley Hospital/Hospital  
**IPAs:** ACMG, IEHP Direct

**Dada, Stephen A, MD**  
NPI: 1710040605 **Board Certified:** Yes  
31625 De Portola Rd, Ste 101  
Temecula, CA 92592 ☎ 3753  
Accepting new patients **CA#:** A86832  
(951) 501-4200 **Hours:** 8:00-5:00 M-F 🗨️ Eng 🇺🇸 L  
**Hospitals:** Corona Regional, Inland Valley Regional,  
Rancho Springs, Temecula Valley Hospital/Hospital  
**IPAs:** IEHP Direct, OCN

**Essien, Francis A, MD**  
NPI: 1295741635 **Board Certified:** Yes  
31537 Rancho Pueblo Rd, Ste 202  
Temecula, CA 92592 ☎ 3753  
Accepting new patients **CA#:** A55612  
(951) 698-3000 **Hours:** 8:30-5:00 M-F 🗨️ Eng, Yor 🇺🇸 L  
**Hospitals:** Inland Valley Regional, Rancho Springs,  
Temecula Valley Hospital/Hospital **IPAs:** ACMG,  
IEHP Direct

**Gorski, Tito F, MD** NPI: 1508958240 **Board Certified:** Yes  
31537 Rancho Pueblo Rd, Ste 202  
Temecula, CA 92592 ☎ 3753  
Accepting new patients **CA#:** A68155  
(951) 698-3000 **Hours:** 8:30-5:00 M-F 🗨️ Eng, Por 🇺🇸 L  
**Hospitals:** Inland Valley Regional, Rancho Springs  
**IPAs:** ACMG, IEHP Direct

## Specialists / Especialistas

### Johnsen, Hege, MD

NPI: 1487781829 **Board Certified:** Yes  
31537 Rancho Pueblo Rd, Ste 202  
Temecula, CA 92592 ☎ 3753  
Accepting new patients **CA#:** A107535  
(951) 698-3000 **Hours:** 8:30-5:00 M-F 🗣 Eng 🇺🇸 L  
**Hospitals:** Inland Valley Regional, Loma Linda,  
Menifee Global Medical Center, Rancho Springs,  
Temecula Valley Hospital/Hospital **IPAs:** IEHP Direct

### Leong, Benjamin Y, MD

NPI: 1629239165 **Board Certified:** Yes  
31469 Rancho Pueblo Rd, Ste 101  
Temecula, CA 92592 ☎ 3753  
Accepting new patients **CA#:** A106797  
(951) 303-3718 **Hours:** 8:00-5:00 M-F 🗣 Eng, Chi 🇺🇸 L  
**Hospitals:** Corona Regional **IPAs:** IEHP Direct

### Nouri, Sarvenaz, MD

NPI: 1740629211 **Board Certified:** Yes  
31537 Rancho Pueblo Rd, Ste 202  
Temecula, CA 92592 ☎ 3753  
Accepting new patients **CA#:** A136959  
(951) 698-3000 **Hours:** 8:30-5:00 M-F 🗣 Eng, Per, Fai  
🇺🇸 L **Hospitals:** Inland Valley Regional, Rancho Springs  
**IPAs:** IEHP Direct

### Owens, Craig C, MD

NPI: 1184735136 **Board Certified:** Yes  
31537 Rancho Pueblo Rd, Ste 202  
Temecula, CA 92592 ☎ 3753  
Accepting new patients **CA#:** G75730  
(951) 698-3000 **Hours:** 8:30-5:00 M-F 🗣 Eng 🇺🇸 L  
**Hospitals:** Temecula Valley Hospital/Hospital  
**IPAs:** IEHP Direct

### Torres, Franklin K, MD

NPI: 1114147592 **Board Certified:** No  
27412 Enterprise Cir W, Ste 105  
Temecula, CA 92590 ☎ 2059  
Accepting new patients **CA#:** A102285  
(951) 566-9370 **Hours:** 8:30-5:00 M-Th, 8:30-12:00 F  
🗣 Eng 🇺🇸 L **Hospitals:** Loma Linda **IPAs:** IEHP Direct

## Gynecology / Ginecología

### Arthur, Rebecca A, MD

NPI: 1619174844 **Board Certified:** Yes  
44605 Avenida De Misiones, Ste 203  
Temecula, CA 92592 ☎ 3753  
Accepting new patients **CA#:** A106203  
(951) 383-2254 **Hours:** 8:00-5:00 M-F 🗣 Eng 🇺🇸 L  
**IPAs:** IEHP Direct

## Interventional & Diagnostic Radiology / Radiología de Intervención y Diagnóstico

**Allaei, Atabak, MD** NPI: 1720390420 **Board Certified:** Yes  
27699 Jefferson Ave, Temecula, CA 92590 ☎ 2060  
Accepting new patients **CA#:** A113120  
(301) 409-4114 **Hours:** 9:00-5:00 M-F 🗣 Eng, Per, Fai  
🇺🇸 L **IPAs:** IEHP Direct

## Interventional Radiology / Radiología Intervencionista

### McFarland, Kimberly C, MD

NPI: 1609135946 **Board Certified:** No  
27290 Madison Ave, Ste 102  
Temecula, CA 92590 ☎ 2059  
Accepting new patients **CA#:** A168958  
(951) 296-2911 **Hours:** 8:00-4:00 M-F 🗣 Eng 🇺🇸 L  
**IPAs:** ACMG, IEHP Direct, LSMA

## Medical Oncology / Oncología Médica

**Baseri, Babak, MD** NPI: 1659716959 **Board Certified:** Yes  
31515 Rancho Pueblo Rd, Ste 202  
Temecula, CA 92592 ☎ 3753  
Accepting new patients **CA#:** A160360  
(951) 234-7006 **Hours:** 8:30-5:00 M-F 🗣 Eng, Per, Fai  
🇺🇸 L **Hospitals:** Temecula Valley Hospital/Hospital  
**IPAs:** IEHP Direct

### Saunders, Phillip A, DO

NPI: 1144578683 **Board Certified:** Yes  
31515 Rancho Pueblo Rd, Ste 202  
Temecula, CA 92592 ☎ 3753  
Accepting new patients **CA#:** 20A17393  
(951) 234-7006 **Hours:** 8:30-5:00 M-F 🗣 Eng 🇺🇸 L  
**Hospitals:** Loma Linda, Rancho Springs,  
Temecula Valley Hospital/Hospital **IPAs:** LSMA

## Nephrology / Nefrología

### Altriki, Mohamad, MD

NPI: 1619061736 **Board Certified:** No  
31537 Rancho Pueblo Rd, Ste 201  
Temecula, CA 92592 ☎ 3753  
Accepting new patients **CA#:** A82828  
(951) 687-7140 **Hours:** 8:30-5:00 M-Th, 8:30-12:00 F  
🗣 Eng, Ara, Rus 🇺🇸 L **Hospitals:** Inland Valley Regional,  
Rancho Springs, Temecula Valley Hospital/Hospital  
**IPAs:** ACMG, IEHP Direct, OCN

### Chang, David F, MD

NPI: 1043266240 **Board Certified:** Yes  
31537 Rancho Pueblo Rd, Ste 201  
Temecula, CA 92592 ☎ 3753  
Accepting new patients **CA#:** A71793  
(951) 687-7140 **Hours:** 8:30-5:00 M-Th, 8:30-12:00 F  
🗣 Eng 🇺🇸 L **Hospitals:** Inland Valley Regional,

## Specialists / Especialistas

Temecula Valley Hospital/Hospital IPAs: IEHP Direct, OCN

### **Nandi, Shankha, DO**

NPI: 1437326410 **Board Certified:** Yes  
31537 Rancho Pueblo Rd, Ste 201  
Temecula, CA 92592 ☎ 3753  
Accepting new patients **CA#:** 20A10347  
(951) 687-7140 **Hours:** 8:30-5:00 M-Th, 8:30-12:00 F  
☎ Eng, Hin 🇺🇸 L **Hospitals:** Inland Valley Regional, Loma Linda, Rancho Springs, Temecula Valley Hospital/Hospital IPAs: IEHP Direct

### **Wang, Weng-Lih, MD**

NPI: 1467499145 **Board Certified:** Yes  
31537 Rancho Pueblo Rd, Ste 201  
Temecula, CA 92592 ☎ 3753  
Accepting new patients **CA#:** A48180  
(951) 687-7140 **Hours:** 8:30-5:00 M-Th, 8:30-12:00 F  
☎ Eng, Mnd 🇺🇸 L **Hospitals:** Inland Valley Regional IPAs: IEHP Direct, OCN

### **Yan, Eric H, MD** NPI: 1225115892 **Board Certified:** Yes

31537 Rancho Pueblo Rd, Ste 201  
Temecula, CA 92592 ☎ 3753  
Accepting new patients **CA#:** A84382  
(951) 687-7140 **Hours:** 8:30-5:00 M-Th, 8:30-12:00 F  
☎ Eng, Hin, Mnd 🇺🇸 L  
**Hospitals:** Hemet Global Medical Center, Inland Valley Regional, Loma Linda, Menifee Global Medical Center, Rancho Springs  
IPAs: ACMG, IEHP Direct, OCN

### **Yu, Jerry Z, MD** NPI: 1740523133 **Board Certified:** Yes

31537 Rancho Pueblo Rd, Ste 201  
Temecula, CA 92592 ☎ 3753  
Accepting new patients **CA#:** A136092  
(951) 687-7140 **Hours:** 8:30-5:00 M-Th, 8:30-12:00 F  
☎ Eng, Mnd 🇺🇸 L **Hospitals:** Inland Valley Regional, Loma Linda, Rancho Springs, Temecula Valley Hospital/Hospital IPAs: OCN, PHN

## Neurological Surgery / Cirugía Neurológica

### **Yoo, Frank K, MD** NPI: 1295774545 **Board Certified:** Yes

31469 Rancho Pueblo Rd, Ste 101  
Temecula, CA 92592 ☎ 3753  
Accepting new patients **CA#:** G86513  
(858) 909-9033 **Hours:** 8:00-5:00 M-F ☎ Eng, Kor 🇺🇸 L  
**Hospitals:** Inland Valley Regional, Rancho Springs  
IPAs: IEHP Direct

## Neurology / Neurología

### **Choudry, Bilal A, MD**

NPI: 1396921144 **Board Certified:** Yes  
31515 Rancho Pueblo Rd, Ste 104  
Temecula, CA 92592 ☎ 3753  
Accepting new patients **CA#:** A114607

(760) 631-3000 **Hours:** 8:00-4:00 W ☎ Eng, Urd 🇺🇸 L  
**Hospitals:** Temecula Valley Hospital/Hospital  
IPAs: IEHP Direct

### **Delaney, Michael W, MD**

NPI: 1710157920 **Board Certified:** Yes  
31515 Rancho Pueblo Rd, Ste 104  
Temecula, CA 92592 ☎ 3753  
Accepting new patients **CA#:** C146015  
(760) 631-3000 **Hours:** 8:00-4:00 T ☎ Eng 🇺🇸 L  
**Hospitals:** Temecula Valley Hospital/Hospital  
IPAs: IEHP Direct

### **Farhidvash, Fariba, MD**

NPI: 1831277946 **Board Certified:** Yes  
44045 Margarita Rd, Ste 106  
Temecula, CA 92592 ☎ 2150  
Accepting new patients **CA#:** C176343  
(951) 462-4624 **Hours:** 8:00-6:00 M-F, 9:00-12:30 Sat  
☎ Eng 🇺🇸 L IPAs: IEHP Direct

### **Gupta, Monika A, MD**

NPI: 1922243401 **Board Certified:** Yes  
44045 Margarita Rd, Ste 106  
Temecula, CA 92592 ☎ 2150  
Accepting new patients **CA#:** A91519  
(951) 462-4624 **Hours:** 8:00-6:00 MWF, 8:00-5:00 TTh, 8:00-12:00 Sat ☎ Eng 🇺🇸 L  
**Hospitals:** Temecula Valley Hospital/Hospital  
IPAs: IEHP Direct

### **Hall, Jacob N, MD** NPI: 1194068031 **Board Certified:** Yes

31515 Rancho Pueblo Rd, Ste 104  
Temecula, CA 92592 ☎ 3753  
Accepting new patients **CA#:** A132420  
(760) 631-3000 **Hours:** 8:00-5:00 M-F ☎ Eng 🇺🇸 L  
**Hospitals:** Temecula Valley Hospital/Hospital  
IPAs: IEHP Direct

### **Huisa-Garate, Branko N, MD**

NPI: 1063551000 **Board Certified:** Yes  
44045 Margarita Rd, Ste 106  
Temecula, CA 92592 ☎ 2150  
Accepting existing patients **CA#:** A108574  
(951) 462-4624 **Hours:** 8:00-6:00 M-F, 9:00-12:30 Sat  
☎ Eng 🇺🇸 L  
**Hospitals:** Temecula Valley Hospital/Hospital  
IPAs: IEHP Direct

### **Pham, Alise K, DO** NPI: 1184011363 **Board Certified:** Yes

31515 Rancho Pueblo Rd, Ste 104  
Temecula, CA 92592 ☎ 3753  
Accepting new patients **CA#:** 20A18259  
(760) 631-3000 **Hours:** 8:00-4:00 Th ☎ Eng 🇺🇸 L  
**Hospitals:** Temecula Valley Hospital/Hospital  
IPAs: IEHP Direct



## Specialists / Especialistas

**Pham, Alise K, DO** NPI: 1184011363 **Board Certified:** Yes  
44045 Margarita Rd, Ste 106  
Temecula, CA 92592 ☎ 2150  
Accepting new patients **CA#:** 20A18259  
(951) 462-4624 **Hours:** 8:00-6:00 M-F, 9:00-12:30 Sat  
🗣 Eng 🇺🇸 L  
**Hospitals:** Temecula Valley Hospital/Hospital  
**IPAs:** IEHP Direct

**Sahagian, Gregory A, MD**  
NPI: 1831132109 **Board Certified:** Yes  
31515 Rancho Pueblo Rd, Ste 104  
Temecula, CA 92592 ☎ 3753  
Accepting new patients **CA#:** A62263  
(760) 631-3000 **Hours:** 8:00-5:00 M-F 🗣 Eng 🇺🇸 L  
**Hospitals:** Temecula Valley Hospital/Hospital  
**IPAs:** IEHP Direct

**Soria Lopez, Jose A, MD**  
NPI: 1225474034 **Board Certified:** Yes  
44045 Margarita Rd, Ste 106  
Temecula, CA 92592 ☎ 2150  
Accepting new patients **CA#:** A139568  
(951) 462-4624 **Hours:** 8:00-6:00 M-F, 9:00-12:30 Sat  
🗣 Eng 🇺🇸 L **IPAs:** IEHP Direct

**Wu, Melanie L, DO** NPI: 1215357223 **Board Certified:** Yes  
44045 Margarita Rd, Ste 106  
Temecula, CA 92592 ☎ 2150  
Accepting new patients **CA#:** 20A14385  
(951) 462-4624 **Hours:** 8:00-6:00 M-F, 9:00-12:30 Sat  
🗣 Eng, Ctn 🇺🇸 L  
**Hospitals:** Temecula Valley Hospital/Hospital  
**IPAs:** IEHP Direct

### Neurology with Special Qualifications in Child Neurology / Neurología con capacitación especial en Neurología Infantil

**Olenski, Klari, DO** NPI: 1700265832 **Board Certified:** Yes  
44045 Margarita Rd, Ste 106  
Temecula, CA 92592 ☎ 2150  
Accepting new patients **CA#:** 20A1941  
(951) 462-4624 **Hours:** 8:00-6:00 M-F, 9:00-12:30 Sat  
🗣 Eng 🇺🇸 L  
**Hospitals:** Temecula Valley Hospital/Hospital  
**IPAs:** IEHP Direct

### Occupational Therapy / Terapia Ocupacional

**Chen, Yannie L, OT** NPI: 1629680269 **Board Certified:** No  
41769 Enterprise Cir N, Ste 104-105  
Temecula, CA 92590 ☎ 2059  
Accepting new patients **CA#:** OT21087  
(951) 303-8255 **Hours:** 8:00-6:00 M-F 🗣 Eng, Mnd 🇺🇸 L

**IPAs:** IEHP Direct

**Di Meglio, Paul J, OT**  
NPI: 1013054584 **Board Certified:** No  
27699 Jefferson Ave, Ste 202  
Temecula, CA 92590 ☎ 2060  
Accepting new patients **CA#:** OT6025  
(951) 506-1405 **Hours:** 8:00-5:00 M-F 🗣 Eng 🇺🇸 L  
**IPAs:** IEHP Direct, OCN

**Di Meglio, Paul J, OT**  
NPI: 1013054584 **Board Certified:** No  
31515 Rancho Pueblo Rd, Ste 101  
Temecula, CA 92592 ☎ 3753  
Accepting new patients **CA#:** OT6025  
(951) 303-1414 **Hours:** 8:00-5:00 M-F 🗣 Eng 🇺🇸 L  
**IPAs:** IEHP Direct, OCN

**Rowe, Darrell G, OT**  
NPI: 1902880115 **Board Certified:** No  
31515 Rancho Pueblo Rd, Ste 101  
Temecula, CA 92592 ☎ 3753  
Accepting new patients **CA#:** OT3949  
(951) 303-1414 **Hours:** 8:00-5:00 M-F 🗣 Eng 🇺🇸 L  
**IPAs:** OCN

**Timbang, Mariella Y, OT**  
NPI: 1023617248 **Board Certified:** No  
41769 Enterprise Cir N, Ste 104-105  
Temecula, CA 92590 ☎ 2059  
Accepting new patients **CA#:** OT21668  
(951) 303-8255 **Hours:** 8:00-6:00 M-F 🗣 Eng 🇺🇸 L  
**IPAs:** IEHP Direct

**Uhrik, Kevin M, OT** NPI: 1265996623 **Board Certified:** No  
27699 Jefferson Ave, Ste 202  
Temecula, CA 92590 ☎ 2060  
Accepting new patients **CA#:** OT21893  
(951) 506-1405 **Hours:** 8:00-5:00 M-F 🗣 Eng 🇺🇸 L  
**IPAs:** OCN

**Uhrik, Kevin M, OT** NPI: 1265996623 **Board Certified:** No  
31515 Rancho Pueblo Rd, Ste 101  
Temecula, CA 92592 ☎ 3753  
Accepting new patients **CA#:** OT21893  
(951) 303-1414 **Hours:** 8:00-5:00 M-F 🗣 Eng 🇺🇸 L  
**IPAs:** IEHP Direct, OCN

**Zecha, Richard, OT** NPI: 1497202568 **Board Certified:** No  
27699 Jefferson Ave, Ste 202  
Temecula, CA 92590 ☎ 2060  
Accepting new patients **CA#:** OT16503  
(951) 506-1405 **Hours:** 8:00-5:00 M-F 🗣 Eng 🇺🇸 L  
**IPAs:** IEHP Direct

**Zecha, Richard, OT** NPI: 1497202568 **Board Certified:** No  
31515 Rancho Pueblo Rd, Ste 101  
Temecula, CA 92592 ☎ 3753  
Accepting new patients **CA#:** OT16503

## Specialists / Especialistas

(951) 303-1414 Hours: 8:00-5:00 M-F 🗣️ Eng 🇺🇸 L  
IPAs: IEHP Direct

### Ophthalmology / Oftalmología

#### Bekendam, Peter D, MD

NPI: 1740468263 Board Certified: Yes  
41877 Enterprise Cir N, Ste 110  
Temecula, CA 92590 📞 2059  
Accepting existing patients CA#: A95411  
(951) 296-2244 Hours: 8:00-5:00 M-F 🗣️ Eng 🇺🇸 L  
Hospitals: San Antonio IPAs: IEHP Direct

#### Blacharski, Paul A, MD

NPI: 1215034335 Board Certified: Yes  
41900 Winchester Rd, Ste 201  
Temecula, CA 92590 📞 2059  
Accepting new patients CA#: G44451  
(951) 679-0400 Hours: 7:30-4:30 M-F  
✉️ lbarsdorf@ivretina.com 🗣️ Eng 🇺🇸 L  
Hospitals: Menifee Global Medical Center IPAs: ACMG,  
IEHP Direct, OCN, PHN

#### Blanton, Christopher L, MD

NPI: 1336142892 Board Certified: Yes  
41877 Enterprise Cir N, Ste 110  
Temecula, CA 92590 📞 2059  
Accepting existing patients CA#: G61733  
(951) 296-2244 Hours: 8:00-5:00 M-F 🗣️ Eng 🇺🇸 L  
Hospitals: St Bernardine IPAs: IEHP Direct

#### Blase, William P, MD

NPI: 1215987086 Board Certified: Yes  
41637 Margarita Rd, Ste 100  
Temecula, CA 92591 📞 4750  
Accepting new patients CA#: G50680  
(951) 296-9300 Hours: 8:30-5:00 M-F 🗣️ Eng 🇺🇸 L  
Hospitals: Hemet Global Medical Center  
IPAs: IEHP Direct

#### Burns, Richard R, MD

NPI: 1902856818 Board Certified: Yes  
41637 Margarita Rd, Ste 100  
Temecula, CA 92591 📞 4750  
Accepting new patients CA#: G45246  
(951) 296-9300 Hours: 8:30-5:00 M-F 🗣️ Eng 🇺🇸 L  
Hospitals: Hemet Global Medical Center,  
Menifee Global Medical Center IPAs: IEHP Direct

#### Ching, Andrea S, MD

NPI: 1669495214 Board Certified: Yes  
41877 Enterprise Cir N, Ste 110  
Temecula, CA 92590 📞 2059  
Accepting existing patients CA#: A70709  
(951) 296-2244 Hours: 8:00-5:00 M-F 🗣️ Eng 🇺🇸 L  
Hospitals: San Antonio IPAs: IEHP Direct

#### Esmaili, Daniel D, MD

NPI: 1629279864 Board Certified: Yes  
41877 Enterprise Cir N, Ste 110  
Temecula, CA 92590 📞 2059  
Clinic Name: Pacific Eye Institute  
Accepting existing patients CA#: A91049  
(951) 296-2244 Clinic: (800) 345-8979 Hours: 8:00-5:00  
M-F 🗣️ Eng, Per, Fai 🇺🇸 L IPAs: OCN

#### Lee, John H, MD NPI: 1568637361 Board Certified: No

41637 Margarita Rd, Ste 100  
Temecula, CA 92591 📞 4750  
Accepting new patients CA#: A100887  
(951) 296-9300 Hours: 8:30-5:00 M-F 🗣️ Eng 🇺🇸 L  
Hospitals: Inland Valley Regional IPAs: IEHP Direct

#### Lin, Theodore K, MD

NPI: 1528121126 Board Certified: Yes  
41900 Winchester Rd, Ste 201  
Temecula, CA 92590 📞 2059  
Accepting new patients CA#: A108992  
(951) 679-0400 Hours: 7:30-4:30 M-F  
✉️ lbarsdorf@ivretina.com 🗣️ Eng, Mnd 🇺🇸 L  
Hospitals: Menifee Global Medical Center  
IPAs: IEHP Direct, OCN, PHN

#### Roeske, Richmond E, MD

NPI: 1720009913 Board Certified: Yes  
41877 Enterprise Cir N, Ste 110  
Temecula, CA 92590 📞 2059  
Accepting existing patients CA#: A64048  
(951) 296-2244 Hours: 8:00-5:00 M-F 🗣️ Eng 🇺🇸 L  
Hospitals: San Antonio IPAs: IEHP Direct, LSMA, OCN

#### Smith, William B, MD

NPI: 1497709349 Board Certified: Yes  
41877 Enterprise Cir N, Ste 110  
Temecula, CA 92590 📞 2059  
Clinic Name: Inland Valley Retina Medical Associates Inc  
Accepting new patients CA#: G28719  
(951) 296-2244 Clinic: (800) 345-8979 Hours: 8:00-5:00  
M-F 🗣️ Eng 🇺🇸 L Hospitals: Inland Valley Regional,  
Rancho Springs IPAs: LSMA, PHN, OCN

#### Soni, Nishant G, MD

NPI: 1861741381 Board Certified: Yes  
41877 Enterprise Cir N, Ste 110  
Temecula, CA 92590 📞 2059  
Accepting existing patients CA#: A142511  
(951) 296-2244 Hours: 8:00-5:00 M-F 🗣️ Eng, Guj 🇺🇸 L  
IPAs: IEHP Direct

#### Sorenson, Robert C, MD

NPI: 1366422917 Board Certified: Yes  
31950 Temecula Pkwy, Ste B7  
Temecula, CA 92592 📞 2150  
Accepting new patients CA#: G86087  
(951) 303-0575 Hours: 8:00-5:00 M-F, 8:30-2:00 Sat

## Specialists / Especialistas

☎ Eng 🇺🇸 L **Hospitals:** Hemet Global Medical Center  
**IPAs:** OCN

**Vidor, Ira A, MD** NPI: 1467582106 **Board Certified:** Yes  
41877 Enterprise Cir N, Ste 110  
Temecula, CA 92590 📞 2059  
Accepting existing patients **CA#:** A108065  
(951) 296-2244 **Hours:** 8:00-5:00 M-F ☎ Eng 🇺🇸 L  
**Hospitals:** Loma Linda **IPAs:** IEHP Direct

**Yung, Edward S, MD**  
NPI: 1225391725 **Board Certified:** Yes  
41877 Enterprise Cir N, Ste 110  
Temecula, CA 92590 📞 2059  
Accepting existing patients **CA#:** A146756  
(951) 296-2244 **Hours:** 8:00-5:00 M-F ☎ Eng, Ctn, Ger  
🇺🇸 L **Hospitals:** San Antonio **IPAs:** IEHP Direct

### Orthopaedic Surgery / Cirugía Ortopédica

**Cheung, Sunny C, MD**  
NPI: 1932398526 **Board Certified:** Yes  
28780 Single Oak Dr, Ste 270  
Temecula, CA 92590 📞 2080  
Accepting existing patients **CA#:** A92134  
(949) 491-9991 **Hours:** 8:00-5:00 M-F ☎ Eng, Ctn 🇺🇸 L  
**Hospitals:** Riverside Community **IPAs:** IEHP Direct

**Herron, Scott, MD** NPI: 1427246735 **Board Certified:** Yes  
41278 Margarita Rd, Ste 201  
Temecula, CA 92591 📞 2086  
Accepting new patients **CA#:** G79144  
(951) 693-1505 **Hours:** 8:00-5:00 MW, 10:00-5:00 Th,  
8:00-12:00 Sat ☎ Eng 🇺🇸 L **Hospitals:** Loma Linda,  
Menifee Global Medical Center **IPAs:** LSMA

**Kim, Kevin H, DO** NPI: 1669826798 **Board Certified:** No  
28780 Single Oak Dr, Ste 270  
Temecula, CA 92590 📞 2080  
Accepting new patients **CA#:** 20A19643  
(949) 491-9991 **Hours:** 8:00-5:00 M-F ☎ Eng, Kor 🇺🇸 L  
**Hospitals:** Riverside Community **IPAs:** IEHP Direct

**Luna, Mario E, MD** NPI: 1245429422 **Board Certified:** Yes  
28780 Single Oak Dr, Ste 270  
Temecula, CA 92590 📞 2080  
Accepting existing patients **CA#:** A92302  
(949) 491-9991 **Hours:** 8:00-5:00 M-F ☎ Eng 🇺🇸 L  
**Hospitals:** Inland Valley Regional, Loma Linda,  
Rancho Springs **IPAs:** IEHP Direct

**Rosenberg, Gary J, DO**  
NPI: 1619275203 **Board Certified:** Yes  
28780 Single Oak Dr, Ste 270  
Temecula, CA 92590 📞 2080  
Accepting new patients **CA#:** 20A15694  
(949) 491-9991 **Hours:** 8:00-5:00 M-F ☎ Eng 🇺🇸 L  
**Hospitals:** Riverside Community **IPAs:** IEHP Direct

**Uppal, Gurvinder S (Sunny), MD**  
NPI: 1285639922 **Board Certified:** Yes  
28780 Single Oak Dr, Ste 270  
Temecula, CA 92590 📞 2080  
Accepting new patients **CA#:** G70650  
(949) 491-9991 **Hours:** 8:00-5:00 M-F ☎ Eng, Hin 🇺🇸 L  
**Hospitals:** Parkview Community, Riverside Community  
**IPAs:** IEHP Direct

### Otolaryngology - Head and Neck Surgery / Otorrinolaringología: Cirugía de la Cabeza y del Cuello

**Kalkanis, James G, MD**  
NPI: 1417039637 **Board Certified:** Yes  
40285 Winchester Rd, Ste 104  
Temecula, CA 92591 📞 2088  
Accepting new patients **CA#:** A82979  
(951) 296-6355 **Hours:** 9:00-5:00 M-Th, 9:00-4:00 F  
☎ Eng, Grk 🇺🇸 L **Hospitals:** Corona Regional,  
Inland Valley Regional, Rancho Springs,  
Temecula Valley Hospital/Hospital **IPAs:** IEHP Direct,  
LSMA

**Leach, Matthew E, MD**  
NPI: 1508151580 **Board Certified:** Yes  
44605 Avenida De Misiones, Ste 201  
Temecula, CA 92592 📞 3753  
Accepting new patients **CA#:** A141821  
(951) 404-0911 **Hours:** 8:00-5:00 M-F ☎ Eng 🇺🇸 L  
**Hospitals:** Inland Valley Regional, Rancho Springs,  
Temecula Valley Hospital/Hospital **IPAs:** IEHP Direct

**Tint, Derrick R, MD** NPI: 1033554423 **Board Certified:** Yes  
40285 Winchester Rd, Ste 104  
Temecula, CA 92591 📞 2088  
**Clinic Name:** James G Kalkanis MD Amc  
Accepting new patients **CA#:** A160407  
(951) 296-6355 **Hours:** 9:00-5:00 M-Th, 9:00-4:00 F  
**Clinic Hours 2:** 8:00-5:00 M-F ☎ Eng 🇺🇸 L  
**Hospitals:** Inland Valley Regional, Rancho Springs,  
Temecula Valley Hospital/Hospital **IPAs:** IEHP Direct,  
LSMA, OCN

**Uyesugi, Arthur Y, MD**  
NPI: 1528593431 **Board Certified:** Yes  
44605 Avenida De Misiones, Ste 205  
Temecula, CA 92592 📞 3753  
Accepting new patients **CA#:** A177278  
(951) 303-3718 **Hours:** 8:00-5:00 M-F ☎ Eng 🇺🇸 L  
**Hospitals:** Temecula Valley Hospital/Hospital  
**IPAs:** IEHP Direct



## Specialists / Especialistas

### Pain Management / Manejo del Dolor

**Cai, Yi, MD** NPI: 1497142293 Board Certified: No  
44605 Avenida De Misiones, Ste 201  
Temecula, CA 92592 ☎ 3753  
Accepting new patients CA#: A161463  
(951) 973-0870 Hours: 8:00-5:00 M-F 🗣 Eng 🇺🇸 L  
IPAs: IEHP Direct

**Doraiswamy, Arul, MD**  
NPI: 1548283591 Board Certified: Yes  
28975 Old Town Front St, Ste 200  
Temecula, CA 92590 ☎ 2102  
Accepting new patients CA#: A71755  
(951) 925-3600 Hours: 8:00-5:00 M-F 🗣 Eng 🇺🇸 L  
Hospitals: Hemet Global Medical Center IPAs: ACMG

**Kanu, Abdul S, MD** NPI: 1801039292 Board Certified: Yes  
27699 Jefferson Ave, Ste 201  
Temecula, CA 92590 ☎ 2060  
Accepting new patients CA#: A126557  
(760) 573-2220 Hours: 8:30-5:00 M-F  
✉ info@desertclinics.com 🗣 Eng 🇺🇸 L IPAs: IEHP Direct

**Leier, Tim U, MD** NPI: 1972777316 Board Certified: Yes  
27699 Jefferson Ave, Ste 201  
Temecula, CA 92590 ☎ 2060  
Accepting new patients CA#: C144900  
(760) 573-2220 Hours: 8:30-5:00 M-F  
✉ info@desertclinics.com 🗣 Eng, Ger 🇺🇸 L  
IPAs: IEHP Direct

**Pang, Gary K, MD** NPI: 1851486310 Board Certified: Yes  
27450 Ynez Rd, Ste 128  
Temecula, CA 92591 ☎ 2095  
Accepting new patients CA#: A78054  
(951) 784-7111 Hours: 8:00-5:00 M-F 🗣 Eng 🇺🇸 L  
IPAs: ACMG, IEHP Direct

**Wong, Ashley G, DO**  
NPI: 1841687472 Board Certified: Yes  
31469 Rancho Pueblo Rd, Ste 101  
Temecula, CA 92592 ☎ 3753  
Accepting new patients CA#: 20A18424  
(951) 973-0870 Hours: 8:00-5:00 M-F 🗣 Eng 🇺🇸 L  
IPAs: IEHP Direct

### Pain Medicine / Medicina del Dolor

**Moeller-Bertram, Tobias, MD**  
NPI: 1134169741 Board Certified: Yes  
27699 Jefferson Ave, Ste 201  
Temecula, CA 92590 ☎ 2060  
Accepting new patients CA#: A80383  
(760) 573-2220 Hours: 8:30-5:00 M-F  
✉ info@desertclinics.com 🗣 Eng, Ger 🇺🇸 L  
Hospitals: Desert Regional, Eisenhower IPAs: IEHP Direct,  
PHN

### Physical Medicine & Rehabilitation / Medicina Física y Rehabilitación

**Chen, Hamilton T, MD**  
NPI: 1700019528 Board Certified: Yes  
27450 Ynez Rd, Ste 128  
Temecula, CA 92591 ☎ 2095  
Accepting new patients CA#: A113744  
(951) 784-7111 Hours: 8:00-5:00 M-F 🗣 Eng, Mnd 🇺🇸 L  
Hospitals: Riverside Community IPAs: IEHP Direct

**Leung, Bryant C, MD**  
NPI: 1164427001 Board Certified: Yes  
28780 Single Oak Dr, Ste 270  
Temecula, CA 92590 ☎ 2080  
Accepting existing patients CA#: A69385  
(949) 491-9991 Hours: 8:00-5:00 M-F 🗣 Eng, Chi 🇺🇸 L  
IPAs: IEHP Direct

### Physical Therapy / Terapia Física

**Abad, Jordan, PT** NPI: 1831790567 Board Certified: No  
31720 Temecula Pkwy, Ste 101  
Temecula, CA 92592 ☎ 2150  
Accepting new patients CA#: PT299468  
(951) 303-3566 Hours: 7:30-3:30 MWF, 8:00-5:00 TTH  
🗣 Eng, Spa 🇺🇸 L IPAs: IEHP Direct

**Agena, Cyan, PT** NPI: 1710466008 Board Certified: No  
27699 Jefferson Ave, Ste 202  
Temecula, CA 92590 ☎ 2060  
Accepting new patients CA#: PT294083  
(951) 506-1405 Hours: 8:00-5:00 M-F 🗣 Eng 🇺🇸 L  
IPAs: IEHP Direct

**Agena, Cyan, PT** NPI: 1710466008 Board Certified: No  
31515 Rancho Pueblo Rd, Ste 101  
Temecula, CA 92592 ☎ 3753  
Accepting new patients CA#: PT294083  
(951) 303-1414 Hours: 8:00-5:00 M-F 🗣 Eng 🇺🇸 L  
IPAs: IEHP Direct

**Alexander, Austin B, PT**  
NPI: 1295353787 Board Certified: No  
27699 Jefferson Ave, Ste 202  
Temecula, CA 92590 ☎ 2060  
Accepting new patients CA#: PT298450  
(951) 506-1404 Hours: 8:00-5:00 M-F 🗣 Eng 🇺🇸 L  
IPAs: OCN

**Alexander, Austin B, PT**  
NPI: 1295353787 Board Certified: No  
31515 Rancho Pueblo Rd, Ste 101  
Temecula, CA 92592 ☎ 3753  
Accepting new patients CA#: PT298450  
(951) 303-1414 Hours: 8:00-5:00 M-F 🗣 Eng 🇺🇸 L  
IPAs: OCN

## Specialists / Especialistas

**Aly, Dilyana G**, PT NPI: 1932532488 Board Certified: No  
27699 Jefferson Ave, Ste 202  
Temecula, CA 92590 ☎ 2060  
Accepting new patients CA#: PT40279  
(951) 506-1405 Hours: 8:00-5:00 M-F 🗣️ Eng 🇺🇸 L  
IPAs: IEHP Direct

**Atkins, Aaron A**, PT NPI: 1548749922 Board Certified: No  
27699 Jefferson Ave, Ste 202  
Temecula, CA 92590 ☎ 2060  
Accepting new patients CA#: PT295120  
(951) 506-1405 Hours: 8:00-5:00 M-F 🗣️ Eng 🇺🇸 L  
IPAs: IEHP Direct

**Atkins, Andrew W**, PT  
NPI: 1518332972 Board Certified: No  
27699 Jefferson Ave, Ste 202  
Temecula, CA 92590 ☎ 2060  
Accepting new patients CA#: PT43512  
(951) 506-1405 Hours: 8:00-5:00 M-F 🗣️ Eng 🇺🇸 L  
IPAs: OCN

**Atkins, Andrew W**, PT  
NPI: 1518332972 Board Certified: No  
31515 Rancho Pueblo Rd, Ste 101  
Temecula, CA 92592 ☎ 3753  
Accepting new patients CA#: PT43512  
(951) 303-1414 Hours: 8:00-5:00 M-F 🗣️ Eng 🇺🇸 L  
IPAs: IEHP Direct, OCN

**Atkins, Cheyenne R**, PT  
NPI: 1255811220 Board Certified: No  
27699 Jefferson Ave, Ste 202  
Temecula, CA 92590 ☎ 2060  
Accepting new patients CA#: PT295354  
(951) 506-1405 Hours: 8:00-5:00 M-F 🗣️ Eng 🇺🇸 L  
IPAs: OCN

**Atkins, Cheyenne R**, PT  
NPI: 1255811220 Board Certified: No  
31515 Rancho Pueblo Rd, Ste 101  
Temecula, CA 92592 ☎ 3753  
Accepting new patients CA#: PT295354  
(951) 303-1414 Hours: 8:00-5:00 M-F 🗣️ Eng 🇺🇸 L  
IPAs: OCN

**Atkins, William A**, PT  
NPI: 1043294341 Board Certified: No  
27699 Jefferson Ave, Ste 202  
Temecula, CA 92590 ☎ 2060  
Accepting new patients CA#: PT10446  
(951) 506-1405 Hours: 8:00-5:00 M-F 🗣️ Eng 🇺🇸 L  
IPAs: IEHP Direct, OCN

**Atkins, William A**, PT  
NPI: 1043294341 Board Certified: No  
31515 Rancho Pueblo Rd, Ste 101  
Temecula, CA 92592 ☎ 3753  
Accepting new patients CA#: PT10446  
(951) 303-1414 Hours: 8:00-5:00 M-F 🗣️ Eng 🇺🇸 L  
IPAs: IEHP Direct, OCN

**Bryans, Brianna L**, PT  
NPI: 1154099414 Board Certified: No  
31515 Rancho Pueblo Rd, Ste 101  
Temecula, CA 92592 ☎ 3753  
Accepting new patients CA#: PT300772  
(951) 303-1414 Hours: 8:00-5:00 M-F 🗣️ Eng 🇺🇸 L  
IPAs: OCN

**Contreras, Krista L**, PT  
NPI: 1407383342 Board Certified: No  
41278 Margarita Rd, Ste 102  
Temecula, CA 92591 ☎ 2086  
Accepting new patients CA#: PT293035  
(951) 587-8105 Hours: 8:00-7:00 M-Th, 8:00-5:00 F,  
8:00-12:00 Sat 🗣️ Eng, Spa 🇺🇸 L IPAs: IEHP Direct

**Cullison, Kaleb B**, PT  
NPI: 1326306762 Board Certified: No  
31720 Temecula Pkwy, Ste 101  
Temecula, CA 92592 ☎ 2150  
Accepting new patients CA#: PT38863  
(951) 303-3566 Hours: 7:30-3:30 MWF, 8:00-5:00 TTh  
🗣️ Eng, Spa 🇺🇸 L IPAs: IEHP Direct

**Dubiansky, Jenna M**, PT  
NPI: 1588164446 Board Certified: No  
27450 Ynez Rd, Ste 120  
Temecula, CA 92591 ☎ 2095  
Accepting new patients CA#: PT294486  
(951) 695-5144 Hours: 8:00-5:00 M-F 🗣️ Eng 🇺🇸 L  
IPAs: IEHP Direct

**Dubiansky, Jenna M**, PT  
NPI: 1588164446 Board Certified: No  
29645 Rancho California Rd, Ste 121  
Temecula, CA 92592 ☎ 2098  
Accepting new patients CA#: PT294486  
(951) 695-5144 Hours: 7:30-3:30 MWF, 8:00-5:00 TTh  
🗣️ Eng 🇺🇸 L IPAs: IEHP Direct

**Eddow, Jim J**, PT NPI: 1578547683 Board Certified: No  
27699 Jefferson Ave, Ste 202  
Temecula, CA 92590 ☎ 2060  
Accepting new patients CA#: PT29126  
(951) 506-1405 Hours: 8:00-5:00 M-F 🗣️ Eng 🇺🇸 L  
IPAs: IEHP Direct

## Specialists / Especialistas

**Estelle, Kira**, PT NPI: 1801514468 Board Certified: No  
27699 Jefferson Ave, Ste 202  
Temecula, CA 92590 📞 2060  
Accepting new patients CA#: PT302553  
(951) 506-1405 Hours: 8:00-5:00 M-F 🗣️ Eng 🇺🇸 L  
IPAs: IEHP Direct, OCN

**Estelle, Kira**, PT NPI: 1801514468 Board Certified: No  
31515 Rancho Pueblo Rd, Ste 101  
Temecula, CA 92592 📞 3753  
Accepting new patients CA#: PT302553  
(951) 303-1414 Hours: 8:00-5:00 M-F 🗣️ Eng 🇺🇸 L  
IPAs: IEHP Direct, OCN

**Fairbanks, Bret S**, PT  
NPI: 1710900717 Board Certified: No  
28780 Single Oak Dr, Ste 295  
Temecula, CA 92590 📞 2080  
Accepting new patients CA#: PT24608  
(951) 506-0200 Hours: 7:00-6:00 MWF, 7:00-3:00 TTh  
🗣️ Eng 🇺🇸 L IPAs: IEHP Direct

**Foster, Shannon C**, PT  
NPI: 1750996625 Board Certified: No  
31515 Rancho Pueblo Rd, Ste 101  
Temecula, CA 92592 📞 3753  
Accepting new patients CA#: PT298925  
(951) 303-1414 Hours: 8:00-5:00 M-F 🗣️ Eng 🇺🇸 L  
IPAs: IEHP Direct

**Higgins, Dawn M**, PT  
NPI: 1679892020 Board Certified: No  
29645 Rancho California Rd, Ste 121  
Temecula, CA 92592 📞 2098  
Accepting new patients CA#: PT36588  
(951) 695-5144 Hours: 7:30-3:30 MWF, 8:00-5:00 TTh  
🗣️ Eng 🇺🇸 L IPAs: IEHP Direct

**Karody, Atula R**, PT NPI: 1285907147 Board Certified: No  
27699 Jefferson Ave, Ste 202  
Temecula, CA 92590 📞 2060  
Accepting new patients CA#: PT15092  
(951) 506-1405 Hours: 8:00-5:00 M-F 🗣️ Eng 🇺🇸 L  
IPAs: IEHP Direct

**Kim, Rachel**, PT NPI: 1427681386 Board Certified: No  
41278 Margarita Rd, Ste 102  
Temecula, CA 92591 📞 2086  
Accepting new patients CA#: PT298112  
(951) 587-8105 Hours: 8:00-7:00 M-Th, 8:00-5:00 F,  
8:00-12:00 Sat 🗣️ Eng, Spa 🇺🇸 L IPAs: IEHP Direct

**Laurent, Carey**, PT NPI: 1144716481 Board Certified: No  
41278 Margarita Rd, Ste 102  
Temecula, CA 92591 📞 2086  
Accepting new patients CA#: PT295549  
(951) 587-8105 Hours: 8:00-7:00 M-Th, 8:00-5:00 F,  
8:00-12:00 Sat 🗣️ Eng, Spa 🇺🇸 L IPAs: IEHP Direct

**Leonard, Jamie L**, PT  
NPI: 1588299747 Board Certified: No  
41769 Enterprise Cir N, Ste 104-105  
Temecula, CA 92590 📞 2059  
Accepting new patients CA#: PT39631  
(951) 303-8255 Hours: 8:00-6:00 M-F 🗣️ Eng 🇺🇸 L  
IPAs: IEHP Direct

**Leufroy, Paulo A**, PT  
NPI: 1265978738 Board Certified: No  
27699 Jefferson Ave, Ste 202  
Temecula, CA 92590 📞 2060  
Accepting new patients CA#: PT292637  
(951) 506-1405 Hours: 8:00-5:00 M-F 🗣️ Eng 🇺🇸 L  
IPAs: IEHP Direct

**Leufroy, Paulo A**, PT  
NPI: 1265978738 Board Certified: No  
31515 Rancho Pueblo Rd, Ste 101  
Temecula, CA 92592 📞 3753  
Accepting new patients CA#: PT292637  
(951) 303-1414 Hours: 8:00-5:00 M-F 🗣️ Eng 🇺🇸 L  
IPAs: IEHP Direct

**Mankin, Kris S**, PT NPI: 1497739759 Board Certified: No  
27699 Jefferson Ave, Ste 202  
Temecula, CA 92590 📞 2060  
Accepting new patients CA#: PT27965  
(951) 506-1405 Hours: 8:00-5:00 M-F 🗣️ Eng 🇺🇸 L  
IPAs: OCN

**Mankin, Kris S**, PT NPI: 1497739759 Board Certified: No  
31515 Rancho Pueblo Rd, Ste 101  
Temecula, CA 92592 📞 3753  
Accepting new patients CA#: PT27965  
(951) 303-1414 Hours: 8:00-5:00 M-F 🗣️ Eng 🇺🇸 L  
IPAs: OCN

**Maxwell, Marianna L**, PT  
NPI: 1043527468 Board Certified: No  
29645 Rancho California Rd, Ste 121  
Temecula, CA 92592 📞 2098  
Accepting existing patients CA#: PT37070  
(951) 695-5144 Hours: 7:30-3:30 MWF, 8:00-5:00 TTh  
🗣️ Eng 🇺🇸 L IPAs: IEHP Direct

**Nault, Jennifer L**, PT  
NPI: 1073710752 Board Certified: No  
41278 Margarita Rd, Ste 102  
Temecula, CA 92591 📞 2086  
Accepting new patients CA#: PT33738  
(951) 587-8105 Hours: 8:00-6:00 M, 9:00-7:00 TTh,  
8:00-5:00 F 🗣️ Eng, Spa 🇺🇸 L IPAs: IEHP Direct



## Specialists / Especialistas

### **Nebrija, Mason W, PT**

NPI: 1821335910 **Board Certified:** No  
28780 Single Oak Dr, Ste 295  
Temecula, CA 92590 ☎ 2080  
Accepting new patients **CA#:** PT38877  
(951) 506-0200 **Hours:** 7:00-6:00 MWF, 7:00-3:00 TTh  
☎ Eng 🇺🇸 L **IPAs:** IEHP Direct

### **Olives, Mark A, PT** NPI: 1932154531 **Board Certified:** No

31749 Temecula Pkwy, Bldg Q  
Temecula, CA 92592 ☎ 3753  
Accepting new patients **CA#:** PT20695  
(951) 304-7673 **Hours:** 7:00-5:00 M-F ☎ Eng, Hin, Guj  
🇺🇸 L **IPAs:** IEHP Direct

### **Palentino, Victoria, PT**

NPI: 1225735327 **Board Certified:** No  
29645 Rancho California Rd, Ste 121  
Temecula, CA 92592 ☎ 2098  
Accepting new patients **CA#:** PT303689  
(951) 569-5514 **Hours:** 7:30-3:30 MWF, 8:00-5:00 TTh  
☎ Eng 🇺🇸 L **IPAs:** IEHP Direct

### **Palentino, Victoria, PT**

NPI: 1225735327 **Board Certified:** No  
31720 Temecula Pkwy, Ste 101  
Temecula, CA 92592 ☎ 2150  
Accepting new patients **CA#:** PT303689  
(951) 303-3566 **Hours:** 7:30-3:30 MWF, 8:00-5:00 TTh  
☎ Eng, Spa 🇺🇸 L **IPAs:** IEHP Direct

### **Reekstin, Matthew J, PT**

NPI: 1013933613 **Board Certified:** No  
41278 Margarita Rd, Ste 102  
Temecula, CA 92591 ☎ 2086  
Accepting new patients **CA#:** PT26462  
(951) 587-8105 **Hours:** 8:00-7:00 M-Th, 8:00-5:00 F,  
8:00-12:00 Sat ☎ Eng, Spa 🇺🇸 L **IPAs:** IEHP Direct

### **Rodriguez, Joshua J, PT**

NPI: 1508262742 **Board Certified:** No  
27699 Jefferson Ave, Ste 202  
Temecula, CA 92590 ☎ 2060  
Accepting new patients **CA#:** PT41820  
(951) 506-1405 **Hours:** 8:00-5:00 M-F ☎ Eng 🇺🇸 L  
**IPAs:** OCN

### **Rodriguez, Joshua J, PT**

NPI: 1508262742 **Board Certified:** No  
31515 Rancho Pueblo Rd, Ste 101  
Temecula, CA 92592 ☎ 3753  
Accepting new patients **CA#:** PT41820  
(951) 303-1414 **Hours:** 8:00-5:00 M-F ☎ Eng 🇺🇸 L  
**IPAs:** OCN

### **Roltsch, Ian W, PT** NPI: 1295289544 **Board Certified:** No

27699 Jefferson Ave, Ste 202  
Temecula, CA 92590 ☎ 2060  
Accepting new patients **CA#:** PT291589  
(951) 506-1405 **Hours:** 8:00-5:00 M-F ☎ Eng 🇺🇸 L  
**IPAs:** IEHP Direct

### **Roltsch, Ian W, PT** NPI: 1295289544 **Board Certified:** No

31515 Rancho Pueblo Rd, Ste 101  
Temecula, CA 92592 ☎ 3753  
Accepting new patients **CA#:** PT291589  
(951) 303-1414 **Hours:** 8:00-5:00 M-F ☎ Eng 🇺🇸 L  
**IPAs:** IEHP Direct

### **Sabin, Scott M, PT** NPI: 1114496023 **Board Certified:** No

27699 Jefferson Ave, Ste 202  
Temecula, CA 92590 ☎ 2060  
Accepting new patients **CA#:** PT295798  
(951) 506-1405 **Hours:** 8:00-5:00 M-F ☎ Eng 🇺🇸 L  
**IPAs:** IEHP Direct

### **Sabin, Scott M, PT** NPI: 1114496023 **Board Certified:** No

31515 Rancho Pueblo Rd, Ste 101  
Temecula, CA 92592 ☎ 3753  
Accepting new patients **CA#:** PT295798  
(951) 303-1414 **Hours:** 8:00-5:00 M-F ☎ Eng 🇺🇸 L  
**IPAs:** IEHP Direct

### **Shannon, Megan E, PT**

NPI: 1174249494 **Board Certified:** No  
29645 Rancho California Rd, Ste 121  
Temecula, CA 92592 ☎ 2098  
Accepting new patients **CA#:** PT303348  
(951) 695-5144 **Hours:** 7:30-3:30 MWF, 8:00-5:00 TTh  
☎ Eng 🇺🇸 L **IPAs:** IEHP Direct

### **Siva, Andrew R, PT** NPI: 1790221570 **Board Certified:** No

27699 Jefferson Ave, Ste 202  
Temecula, CA 92590 ☎ 2060  
Accepting new patients **CA#:** PT292794  
(951) 506-1405 **Hours:** 8:00-5:00 M-F ☎ Eng 🇺🇸 L  
**IPAs:** IEHP Direct, OCN

### **Siva, Andrew R, PT** NPI: 1790221570 **Board Certified:** No

31515 Rancho Pueblo Rd, Ste 101  
Temecula, CA 92592 ☎ 3753  
Accepting new patients **CA#:** PT292794  
(951) 303-1414 **Hours:** 8:00-5:00 M-F ☎ Eng 🇺🇸 L  
**IPAs:** IEHP Direct, OCN

### **Smith, Gregory K, PT**

NPI: 1508840489 **Board Certified:** No  
27699 Jefferson Ave, Ste 202  
Temecula, CA 92590 ☎ 2060  
Accepting new patients **CA#:** PT16865  
(951) 506-1405 **Hours:** 8:00-5:00 M-F ☎ Eng 🇺🇸 L  
**IPAs:** IEHP Direct, OCN

## Specialists / Especialistas

### Smith, Gregory K, PT

NPI: 1508840489 Board Certified: No  
29645 Rancho California Rd, Ste 234  
Temecula, CA 92591 📞 2098  
Accepting new patients CA#: PT16865  
(951) 506-3001 Hours: 8:00-5:00 M-F 🗣️ Eng 🇺🇸 L  
IPAs: OCN

### Smith, Gregory K, PT

NPI: 1508840489 Board Certified: No  
31515 Rancho Pueblo Rd, Ste 101  
Temecula, CA 92592 📞 3753  
Accepting new patients CA#: PT16865  
(951) 303-1414 Hours: 8:00-5:00 M-F 🗣️ Eng 🇺🇸 L  
IPAs: IEHP Direct, OCN

### Troutman, Shawn E, PT

NPI: 1346645090 Board Certified: No  
28780 Single Oak Dr, Ste 295  
Temecula, CA 92590 📞 2080  
Accepting new patients CA#: PT41991  
(951) 506-0200 Hours: 7:00-6:00 MWF, 7:00-3:00 TTh  
🗣️ Eng 🇺🇸 L IPAs: IEHP Direct

### Vizcarra, David, PT NPI: 1922646330 Board Certified: No

27699 Jefferson Ave, Ste 202  
Temecula, CA 92590 📞 2060  
Accepting new patients CA#: PT297815  
(951) 506-1405 Hours: 8:00-5:00 M-F 🗣️ Eng 🇺🇸 L  
IPAs: IEHP Direct, OCN

### Vizcarra, David, PT NPI: 1922646330 Board Certified: No

31515 Rancho Pueblo Rd, Ste 101  
Temecula, CA 92592 📞 3753  
Accepting new patients CA#: PT297815  
(951) 303-1414 Hours: 8:00-5:00 M-F 🗣️ Eng 🇺🇸 L  
IPAs: IEHP Direct, OCN

### Wadhvani, Priyanka, PT

NPI: 1285223818 Board Certified: No  
27699 Jefferson Ave, Ste 202  
Temecula, CA 92590 📞 2060  
Accepting new patients CA#: PT299709  
(951) 506-1405 Hours: 8:00-5:00 M-F 🗣️ Eng 🇺🇸 L  
IPAs: IEHP Direct, OCN

### Wadhvani, Priyanka, PT

NPI: 1285223818 Board Certified: No  
31515 Rancho Pueblo Rd, Ste 101  
Temecula, CA 92592 📞 3753  
Accepting new patients CA#: PT299709  
(951) 303-1414 Hours: 8:00-5:00 M-F 🗣️ Eng 🇺🇸 L  
IPAs: IEHP Direct, OCN

### Waite, John R, PT NPI: 1063496289 Board Certified: No

27699 Jefferson Ave, Ste 202  
Temecula, CA 92590 📞 2060  
Accepting new patients CA#: PT16820

(951) 506-1405 Hours: 8:00-5:00 M-F 🗣️ Eng 🇺🇸 L  
IPAs: IEHP Direct, OCN

### Waite, John R, PT NPI: 1063496289 Board Certified: No

31515 Rancho Pueblo Rd, Ste 101  
Temecula, CA 92592 📞 3753  
Accepting new patients CA#: PT16820  
(951) 303-1414 Hours: 8:00-5:00 M-F 🗣️ Eng 🇺🇸 L  
IPAs: IEHP Direct, OCN

### William, Mira M, PT NPI: 1578183471 Board Certified: No

27699 Jefferson Ave, Ste 202  
Temecula, CA 92590 📞 2060  
Accepting new patients CA#: PT298187  
(951) 506-1405 Hours: 8:00-5:00 M-F 🗣️ Eng 🇺🇸 L  
IPAs: IEHP Direct

### William, Mira M, PT NPI: 1578183471 Board Certified: No

31515 Rancho Pueblo Rd, Ste 101  
Temecula, CA 92592 📞 3753  
Accepting new patients CA#: PT298187  
(951) 303-1414 Hours: 8:00-5:00 M-F 🗣️ Eng 🇺🇸 L  
IPAs: IEHP Direct

### Zhang, Stellar S, PT NPI: 1780351932 Board Certified: No

41278 Margarita Rd, Ste 102  
Temecula, CA 92591 📞 2086  
Accepting new patients CA#: PT300737  
(951) 587-8105 Hours: 8:00-7:00 M-Th, 8:00-5:00 F,  
8:00-12:00 Sat 🗣️ Eng, Spa 🇺🇸 L IPAs: IEHP Direct

## Podiatrist / Podiatras

### Haas, Richard B, DPM

NPI: 1225049406 Board Certified: No  
29645 Rancho California Rd, Ste 205  
Temecula, CA 92591 📞 2098  
Accepting new patients CA#: E2676  
(951) 694-5360 Hours: 9:00-4:00 T-Th, 9:00-1:00 F 🗣️ Eng  
🇺🇸 L Hospitals: Inland Valley Regional IPAs: IEHP Direct

### Meneely, Anna, DPM

NPI: 1629590013 Board Certified: Yes  
31469 Rancho Pueblo Rd, Ste 101  
Temecula, CA 92592 📞 3753  
Accepting new patients CA#: E5815  
(951) 303-3718 Hours: 8:00-5:00 M-F 🗣️ Eng 🇺🇸 L  
IPAs: IEHP Direct

### Negron, Ricardo J, DPM

NPI: 1932548393 🎖️ Board Certified: No  
41840 Enterprise Cir N, Temecula, CA 92590 📞 2059  
Accepting new patients CA#: E5260  
(951) 225-6400 Hours: 7:30-4:30 M-F 🗣️ Eng, Spa  
🇺🇸 P, IB, R, E, T, L IPAs: IEHP Direct

## Specialists / Especialistas

### Radiation Oncology / Oncología Radioterápica

#### Washington, Tara A, MD

NPI: 1780621276 **Board Certified:** Yes  
44274 George Cushman Ct, Ste 100  
Temecula, CA 92592 ☎ 2150  
Accepting new patients **CA#:** G88063  
(951) 252-9300 **Hours:** 8:00-5:00 WTh 🗣 Eng, Spa 🇺🇸 L  
**Hospitals:** Temecula Valley Hospital/Hospital  
**IPAs:** Dignity Health Med Network

### Rheumatology / Reumatología

#### Al Harash, Abdalhamid, MD

NPI: 1962790618 **Board Certified:** Yes  
27403 Ynez Rd, Ste 108  
Temecula, CA 92591 ☎ 2095  
Accepting new patients **CA#:** C167575  
(909) 342-7892 **Hours:** 8:00-5:00 M-F 🗣 Eng 🇺🇸 L  
**Hospitals:** Loma Linda - Childrens, Loma Linda,  
Riverside University H.S. **IPAs:** IEHP Direct

#### Al Harash, Abdalhamid, MD

NPI: 1962790618 **Board Certified:** Yes  
31565 Rancho Pueblo Rd, Ste 205  
Temecula, CA 92592 ☎ 3753  
Accepting new patients **CA#:** C167575  
(909) 342-7892 **Hours:** 8:00-5:00 M-F 🗣 Eng 🇺🇸 L  
**Hospitals:** Loma Linda, Riverside University H.S.  
**IPAs:** IEHP Direct

#### Mehta, Amal C, MD

NPI: 1639374549 **Board Certified:** Yes  
31515 Rancho Pueblo Rd, Ste 203  
Temecula, CA 92592 ☎ 3753  
Accepting new patients **CA#:** A111745  
(951) 672-1866 **Hours:** 8:00-5:00 M-F 🗣 Eng 🇺🇸 L  
**Hospitals:** Menifee Global Medical Center  
**IPAs:** IEHP Direct, OCN, PHN

#### Phillpotts, Marc E, MD

NPI: 1518300151 **Board Certified:** Yes  
31515 Rancho Pueblo Rd, Ste 203  
Temecula, CA 92592 ☎ 3753  
Accepting new patients **CA#:** A168762  
(951) 942-6500 **Hours:** 8:00-5:00 M-F 🗣 Eng 🇺🇸 L  
**Hospitals:** Menifee Global Medical Center **IPAs:** OCN

#### Teh, Phildrich G, MD

NPI: 1265895114 **Board Certified:** Yes  
44605 Avenida De Misiones, Ste 201  
Temecula, CA 92592 ☎ 3753  
Accepting new patients **CA#:** A152699  
(951) 973-0870 **Hours:** 8:00-5:00 M-F 🗣 Eng 🇺🇸 L  
**IPAs:** IEHP Direct

### Speech-Language Therapy / Terapia del Habla y Lenguaje

#### Creighton, Kimberly M, SLP

NPI: 1801382346 **Board Certified:** No  
41769 Enterprise Cir N, Ste 104-105  
Temecula, CA 92590 ☎ 2059  
Accepting new patients **CA#:** SLP28467  
(951) 303-8255 **Hours:** 8:00-6:00 M-F 🗣 Eng 🇺🇸 L  
**IPAs:** IEHP Direct

#### Edwards, Elena G, SLP

NPI: 1831508019 **Board Certified:** No  
41689 Enterprise Cir N, Ste 118  
Temecula, CA 92590 ☎ 2059  
Accepting new patients **CA#:** SLP6106  
(951) 541-0615 **Hours:** 9:00-5:00 M-F 🗣 Eng 🇺🇸 L  
**IPAs:** IEHP Direct

#### Hardy Lukes, Lynne M, SLP

NPI: 1356510176 **Board Certified:** No  
41769 Enterprise Cir N, Ste 104-105  
Temecula, CA 92590 ☎ 2059  
Accepting new patients **CA#:** SP8065  
(951) 303-8255 **Hours:** 8:00-6:00 M-F 🗣 Eng, ASL 🇺🇸 L  
**IPAs:** IEHP Direct

#### Hill, Chloe E, SLP NPI: 1568904803 **Board Certified:** No

31205 Pauba Rd, Ste 103  
Temecula, CA 92592 ☎ 4339  
Accepting new patients **CA#:** SP24198  
(951) 693-9600 **Hours:** 8:00-5:00 M-F  
✉ erin.turner@lucidspeech.com 🗣 Eng 🇺🇸 L  
**IPAs:** OCN, PHN

#### Koukeyan, Karin H, SLP

NPI: 1497210835 **Board Certified:** No  
40764 Winchester Rd, Ste 590  
Temecula, CA 92591 ☎ 2069  
Accepting new patients **CA#:** SLP10838  
(818) 894-2273 **Hours:** 7:00-7:00 M-F 🗣 Eng, Arm, Ara  
🇺🇸 L **IPAs:** IEHP Direct

#### Loera-Evans, Sandra, SLP

NPI: 1013442672 **Board Certified:** No  
31205 Pauba Rd, Ste 103  
Temecula, CA 92592 ☎ 4339  
Accepting new patients **CA#:** SLP27089  
(951) 693-9600 **Hours:** 8:00-5:00 M-F  
✉ erin.turner@lucidspeech.com 🗣 Eng 🇺🇸 L **IPAs:** PHN

#### McCann, Megan K, SLP

NPI: 1508925645 **Board Certified:** No  
31205 Pauba Rd, Ste 103  
Temecula, CA 92592 ☎ 4339  
Accepting new patients **CA#:** SP10182  
(951) 693-9600 **Hours:** 8:00-5:00 M-F  
✉ erin.turner@lucidspeech.com 🗣 Eng 🇺🇸 L



## Specialists / Especialistas

IPAs: IEHP Direct, PHN

### Nichols, Jamie A, SLP

NPI: 1477789485 Board Certified: No  
41689 Enterprise Cir N, Ste 118  
Temecula, CA 92590 📞 2059  
Accepting new patients CA#: SP12646  
(951) 541-0615 Hours: 9:00-6:00 M-F 🗣️ Eng 🇺🇸 L  
IPAs: IEHP Direct

### Normand, Debra A, SLP

NPI: 1295719458 Board Certified: No  
27699 Jefferson Ave, Ste 202  
Temecula, CA 92590 📞 2060  
Accepting new patients CA#: SP11966  
(951) 506-1405 Hours: 8:00-5:00 M-F 🗣️ Eng 🇺🇸 L  
IPAs: OCN

### Normand, Debra A, SLP

NPI: 1295719458 Board Certified: No  
31515 Rancho Pueblo Rd, Ste 101  
Temecula, CA 92592 📞 3753  
Accepting new patients CA#: SP11966  
(951) 303-1414 Hours: 8:00-5:00 M-F 🗣️ Eng 🇺🇸 L  
IPAs: OCN

### Pellegrini, Jenna O, SLP

NPI: 1548509193 Board Certified: No  
43460 Ridge Park Dr, Ste 200H  
Temecula, CA 92590 📞 2080  
Accepting new patients CA#: SP21526  
(951) 968-5554 Hours: 7:30-5:00 MWF  
✉️ jenna@vaultwithyourvoice.com 🗣️ Eng 🇺🇸 L  
IPAs: IEHP Direct

### Reyes, Pamela P, SLP

NPI: 1093130676 Board Certified: No  
31205 Pauba Rd, Ste 103  
Temecula, CA 92592 📞 4339  
Accepting new patients CA#: SLP24944  
(951) 693-9600 Hours: 8:00-5:00 M-F  
✉️ erin.turner@lucidspeech.com 🗣️ Eng 🇺🇸 L  
IPAs: IEHP Direct, OCN, PHN

### Smart, Rachel A, SLP

NPI: 1053764712 Board Certified: No  
31205 Pauba Rd, Ste 103  
Temecula, CA 92592 📞 4339  
Accepting new patients CA#: SLP25489  
(951) 693-9600 Hours: 8:00-5:00 M-F  
✉️ erin.turner@lucidspeech.com 🗣️ Eng 🇺🇸 L  
IPAs: OCN, PHN

## Termination of Pregnancy / Interrupción del Embarazo

### Steward, Rachel L, MD

NPI: 1619119328 Board Certified: No  
41715 Winchester Rd, Ste 204  
Temecula, CA 92590 📞 2059  
Accepting new patients CA#: A107040  
(951) 296-0454 Hours: 8:00-5:00 M-F 🗣️ Eng, Rus 🇺🇸 L  
IPAs: IEHP Direct

## Thoracic Surgery / Cirugía Torácica

### Biswas, Shankha S, MD

NPI: 1043230824 Board Certified: Yes  
31573 Rancho Pueblo Rd, Ste 210  
Temecula, CA 92592  
Accepting new patients CA#: A95947  
(951) 303-3100 Hours: 8:00-4:30 M-F 🗣️ Eng 🇺🇸 L  
Hospitals: Riverside Community, San Antonio  
IPAs: IEHP Direct

### Wang, Nan, MD NPI: 1023040839 Board Certified: Yes

31573 Rancho Pueblo Rd, Ste 210  
Temecula, CA 92592  
Accepting new patients CA#: G55739  
(951) 303-3100 Hours: 8:00-4:30 M-F 🗣️ Eng, Mnd 🇺🇸 L  
Hospitals: San Antonio IPAs: IEHP Direct

## Vascular Surgery / Cirugía Vascular

### Chan, Allen K, MD NPI: 1568486926 Board Certified: Yes

27412 Enterprise Cir W, Ste 105  
Temecula, CA 92590 📞 2059  
Accepting new patients CA#: G86322  
(951) 566-9370 Hours: 8:30-5:00 M-Th, 8:30-12:00 F  
🗣️ Eng, Chi 🇺🇸 L Hospitals: Inland Valley Regional,  
Loma Linda, Menifee Global Medical Center,  
Rancho Springs IPAs: IEHP Direct

### Gorski, Yara C, MD NPI: 1417049156 Board Certified: Yes

31537 Rancho Pueblo Rd, Ste 202  
Temecula, CA 92592 📞 3753  
Accepting new patients CA#: A68154  
(951) 698-3000 Hours: 8:30-5:00 M-F 🗣️ Eng, Por 🇺🇸 L  
Hospitals: Inland Valley Regional, Loma Linda,  
Menifee Global Medical Center, Rancho Springs,  
Temecula Valley Hospital/Hospital IPAs: ACMG,  
IEHP Direct

### Karmur, Amit B, DO

NPI: 1700134830 Board Certified: Yes  
31537 Rancho Pueblo Rd, Ste 202  
Temecula, CA 92592 📞 3753  
Accepting new patients CA#: 20A14549  
(951) 698-3000 Hours: 8:30-5:00 M-F 🗣️ Eng, Guj, Hin  
🇺🇸 L Hospitals: Inland Valley Regional, Loma Linda,  
Rancho Springs, Temecula Valley Hospital/Hospital

## Specialists / Especialistas

IPAs: IEHP Direct, LSMA

**Nafiu, Bolaji A, MD** NPI: 1003927393 Board Certified: Yes  
31537 Rancho Pueblo Rd, Ste 202  
Temecula, CA 92592 ☎ 3753  
Accepting new patients CA#: A69105  
(951) 698-3000 Hours: 8:30-5:00 M-F 🗣 Eng, Yor ♿ L  
Hospitals: Rancho Springs,  
Temecula Valley Hospital/Hospital IPAs: ACMG,  
IEHP Direct

**Tiu, Brian P, MD** NPI: 1902190226 Board Certified: Yes  
31537 Rancho Pueblo Rd, Ste 202  
Temecula, CA 92592 ☎ 3753  
Accepting new patients CA#: A155522  
(951) 698-3000 Hours: 8:30-5:00 M-F 🗣 Eng ♿ L  
Hospitals: Inland Valley Regional, Loma Linda,  
Rancho Springs, Temecula Valley Hospital/Hospital  
IPAs: IEHP Direct

**Wang, Xiujie, MD** NPI: 1215135496 Board Certified: Yes  
31537 Rancho Pueblo Rd, Ste 202  
Temecula, CA 92592 ☎ 3753  
Accepting new patients CA#: C133870  
(951) 698-3000 Hours: 8:30-5:00 M-F 🗣 Eng ♿ L  
Hospitals: Inland Valley Regional, Loma Linda,  
Rancho Springs, Temecula Valley Hospital/Hospital  
IPAs: IEHP Direct, LSMA

### Temescal Valley

#### Audiology / Audiología

**Jones, Shaina M, AUD**  
NPI: 1376282491 Board Certified: No  
21634 Retreat Pkwy, Temescal Valley, CA 92883 ☎ 3305  
Accepting new patients CA#: AU3710  
(951) 493-6931 Hours: 8:30-5:30 M-F 🗣 Eng  
♿ P, EB, IB, E, T, L IPAs: IEHP Direct

#### General Surgery / Cirugía General

**Arcerito, Massimo N, MD**  
NPI: 1023200409 Board Certified: Yes  
21634 Retreat Pkwy, Temescal Valley, CA 92883 ☎ 3305  
Accepting new patients CA#: A111450  
(951) 493-6940 Hours: 8:30-5:30 M-F 🗣 Eng, Ita  
♿ P, EB, IB, E, T, L Hospitals: Parkview Community,  
Riverside Community IPAs: IEHP Direct

#### Neurology / Neurología

**Bajwa, Samarjeet, MD**  
NPI: 1851719512 Board Certified: Yes  
21634 Retreat Pkwy, Temescal Valley, CA 92883 ☎ 3305  
Accepting new patients CA#: A142456  
(951) 493-6977 Hours: 8:30-5:30 M-F 🗣 Eng  
♿ P, EB, IB, E, T, L Hospitals: Riverside Community  
IPAs: IEHP Direct

#### Ophthalmology / Oftalmología

**Mansury, Ahmad M, MD**  
NPI: 1992960827 Board Certified: Yes  
21634 Retreat Pkwy, Temescal Valley, CA 92883 ☎ 3305  
Accepting new patients CA#: A100534  
(951) 493-6934 Hours: 8:30-5:30 M-F 🗣 Eng  
♿ P, EB, IB, E, T, L Hospitals: Riverside Community  
IPAs: IEHP Direct

#### Orthopaedic Surgery / Cirugía Ortopédica

**Crater, Ronald B, MD**  
NPI: 1801172291 Board Certified: No  
21634 Retreat Pkwy, Temescal Valley, CA 92883 ☎ 3305  
Accepting new patients CA#: A118398  
(951) 493-6918 Hours: 8:30-5:30 M-F 🗣 Eng  
♿ P, EB, IB, E, T, L Hospitals: Parkview Community,  
Riverside Community IPAs: IEHP Direct

**Mai, Michael T, MD** NPI: 1124025598 Board Certified: No  
21634 Retreat Pkwy, Temescal Valley, CA 92883 ☎ 3305  
Accepting new patients CA#: G57805  
(951) 493-6930 Hours: 8:30-5:30 M-F 🗣 Eng, Vie  
♿ P, EB, IB, E, T, L Hospitals: Parkview Community,  
Riverside Community IPAs: IEHP Direct

#### Otolaryngology - Head and Neck Surgery / Otorrinolaringología: Cirugía de la Cabeza y del Cuello

**Sun, Jimmy J (James), MD**  
NPI: 1073590907 Board Certified: Yes  
21634 Retreat Pkwy, Temescal Valley, CA 92883 ☎ 3305  
Not accepting patients CA#: A72737  
(951) 493-6920 Hours: 8:30-5:30 M-F 🗣 Eng  
♿ P, EB, IB, E, T, L Hospitals: Parkview Community,  
Riverside Community IPAs: IEHP Direct

#### Pain Medicine / Medicina del Dolor

**Flores, Mario S, DO** NPI: 1184088841 Board Certified: No  
21634 Retreat Pkwy, Temescal Valley, CA 92883 ☎ 3305  
Accepting new patients CA#: 20A18516  
(951) 493-6946 Hours: 8:30-5:30 M-F 🗣 Eng  
♿ P, EB, IB, E, T, L IPAs: IEHP Direct

#### Podiatrist / Podiatras

**Ricks, Ryan F, DPM** NPI: 1922081843 Board Certified: Yes  
21634 Retreat Pkwy, Temescal Valley, CA 92883 ☎ 3305  
Accepting new patients CA#: E3898  
(951) 493-6915 Hours: 8:30-5:30 M-F 🗣 Eng  
♿ P, EB, IB, E, T, L Hospitals: Corona Regional,  
Parkview Community IPAs: IEHP Direct, LSMA

## Specialists / Especialistas

### Urology & Urological Surgery / Urología y Cirugía Urológica

**Katz, Erin E, MD** NPI: 1447296090 **Board Certified:** Yes  
21634 Retreat Pkwy, Temescal Valley, CA 92883 📞 3305  
Accepting new patients **CA#:** C55995  
(951) 493-6937 **Hours:** 8:30-5:30 M-F 🗣️ Eng  
🇺🇸 P, EB, IB, E, T, L **Hospitals:** Corona Regional,  
Parkview Community, Riverside Community  
**IPAs:** IEHP Direct, LSMA

### Twentynine Palms

### Chiropractor / Quiropráctico

**McCollum, David M, DC**  
NPI: 1336206325 **Board Certified:** No  
6380 Split Rock Ave, Twentynine Palms, CA 92277  
📞 2583  
Accepting new patients **CA#:** DC28516  
(760) 367-5906 **Hours:** 8:00-5:00 M-F 🗣️ Eng  
🇺🇸 P, EB, IB, R, L **IPAs:** IEHP Direct

**McCollum, David M, DC**  
NPI: 1336206325 **Board Certified:** No  
72724 29 Palms Hwy, Ste 103  
Twentynine Palms, CA 92277 📞 2580  
Accepting new patients **CA#:** DC28516  
(760) 367-5906 **Hours:** 8:30-12:00 M, 1:00PM-4:30pm Th  
🗣️ Eng 🇺🇸 EB, E, L **IPAs:** IEHP Direct

### General Surgery / Cirugía General

**Spektor, Maxim, DO**  
NPI: 1396030292 **Board Certified:** Yes  
72724 29 Palms Hwy, Ste 103  
Twentynine Palms, CA 92277 📞 2580  
Accepting new patients **CA#:** 20A14822  
(760) 367-5906 **Hours:** 8:00-5:00 M-F 🗣️ Eng, Rus  
🇺🇸 EB, E, L **Hospitals:** Hi-Desert Medical Center  
**IPAs:** IEHP Direct

### Upland

### Acupuncturist / Acupunturista

**Chang, Hannah, Master** NPI: 1982298000  
510 N 13th Ave Ste 104, Upland, CA 91786  
Accepting new patients  
(909) 931-3396 **Hours:** 10:00-5:00 TWThSat  
✉️ hannah1062@gmail.com 🗣️ Eng, Mnd 🇺🇸 L

**Chang, Hannah, Master** NPI: 1982298000  
510 N 13th Ave Ste 104, Upland, CA 91786  
Accepting new patients  
(909) 931-3396 **Hours:** 10:00-5:00 TWThSat  
✉️ hannah1062@gmail.com 🗣️ Eng, Mnd 🇺🇸 L

**Chau, Celina, Master** NPI: 1558724000  
886 W Foothill Blvd Ste A, Upland, CA 91786  
Accepting new patients  
(909) 985-4372 **Hours:** 9:00-6:00 M-F, 9:00-5:00 Sat  
✉️ kl.family.acupuncturenherb@gmail.com 🗣️ Eng, Chi  
🇺🇸 L

**Chau, Celina, Master** NPI: 1558724000  
886 W Foothill Blvd Ste A, Upland, CA 91786  
Accepting new patients  
(909) 985-4372 **Hours:** 9:00-6:00 M-F, 9:00-5:00 Sat  
✉️ kl.family.acupuncturenherb@gmail.com 🗣️ Eng, Chi  
🇺🇸 L

**Chen, Maria, Master** NPI: 1649347000  
491 N Central Ave Ste A, Upland, CA 91786  
Accepting new patients  
(909) 946-8306 **Hours:** 9:00-5:00 MTThF, 9:00-12:00 WSat  
✉️ mariach3n@gmail.com 🗣️ Eng, Chi 🇺🇸 L

**Chen, Maria, Master** NPI: 1649347000  
491 N Central Ave Ste A, Upland, CA 91786  
Accepting new patients  
(909) 946-8306 **Hours:** 9:00-5:00 MTThF, 9:00-12:00 WSat  
✉️ mariach3n@gmail.com 🗣️ Eng, Chi 🇺🇸 L

**Chen, Ray, PhD** NPI: 1538232000  
491 N Central Ave Ste A, Upland, CA 91786  
Accepting new patients  
(909) 946-8306 **Hours:** 9:00-5:00 MTThF, 9:00-1:00 WSat  
✉️ dr.raychen@gmail.com 🗣️ Eng, Chi, Twn 🇺🇸 L

**Chen, Ray, PhD** NPI: 1538232000  
491 N Central Ave Ste A, Upland, CA 91786  
Accepting new patients  
(909) 946-8306 **Hours:** 9:00-5:00 MTThF, 9:00-1:00 WSat  
✉️ dr.raychen@gmail.com 🗣️ Eng, Chi, Twn 🇺🇸 L

**Chen, Yu Wei, Master** NPI: 1831684000  
510 N 13th Ave Ste 104, Upland, CA 91786  
Accepting new patients  
(714) 928-1087 **Hours:** 9:00-5:00 M-Sat  
✉️ aculifenaturalhealth@gmail.com 🗣️ Eng, Spa, Mnd,  
Twn 🇺🇸 L

**Chen, Yu Wei, Master** NPI: 1831684000  
510 N 13th Ave Ste 104, Upland, CA 91786  
Accepting new patients  
(714) 928-1087 **Hours:** 9:00-5:00 M-Sat  
✉️ aculifenaturalhealth@gmail.com 🗣️ Eng, Spa, Mnd,  
Twn 🇺🇸 L

**Cho, Jae Hyun, Master** NPI: 1679776000  
600 N Euclid Ave Ste 203, Upland, CA 91786  
Accepting new patients  
(909) 243-0867 **Hours:** 8:00-5:00 T-F  
✉️ goodhandsacu@gmail.com 🗣️ Eng, Kor 🇺🇸 L



## Specialists / Especialistas

**Cho, Jae Hyun**, Master NPI: 1679776000  
600 N Euclid Ave Ste 203, Upland, CA 91786  
Accepting new patients  
(909) 243-0867 **Hours:** 8:00-5:00 T-F  
✉ goodhandsacu@gmail.com 🗣 Eng, Kor 🇺🇸 L

**Choi, Jun Sun**, Master NPI: 1952554000  
156 D St, Upland, CA 91786  
Accepting new patients  
(213) 248-2439 **Hours:** 9:00-11:30 M, 5:00-7:00 W,  
9:00-5:00 Th, 9:00-11:00 F, 9:00-10:30 Sat  
✉ saintacu@gmail.com 🗣 Eng, Kor 🇺🇸 L

**Choi, Jun Sun**, Master NPI: 1952554000  
156 D St, Upland, CA 91786  
Accepting new patients  
(213) 248-2439 **Hours:** 9:00-11:30 M, 5:00-7:00 W,  
9:00-5:00 Th, 9:00-11:00 F, 9:00-10:30 Sat  
✉ saintacu@gmail.com 🗣 Eng, Kor 🇺🇸 L

**Ko, Yo Han**, Master NPI: 1801149000  
222 N Mountain Ave Ste 102A, Upland, CA 91786  
Accepting new patients  
(909) 272-5819 **Hours:** 9:00-4:00 M-WFSat  
✉ labuenasalud@live.com 🗣 Eng, Spa, Chi, Mnd, Kor  
🇺🇸 L

**Ko, Yo Han**, Master NPI: 1801149000  
222 N Mountain Ave Ste 102A, Upland, CA 91786  
Accepting new patients  
(909) 272-5819 **Hours:** 9:00-4:00 M-WFSat  
✉ labuenasalud@live.com 🗣 Eng, Spa, Chi, Mnd, Kor  
🇺🇸 L

**Kwon, Hye Jin**, Master NPI: 1053648000  
600 N Euclid Ave Ste 203, Upland, CA 91786  
Accepting new patients  
(909) 243-0867 **Hours:** 8:00-5:00 T-F  
✉ goodhandsacupuncture@hotmail.com 🗣 Eng, Kor  
🇺🇸 L

**Kwon, Hye Jin**, Master NPI: 1053648000  
600 N Euclid Ave Ste 203, Upland, CA 91786  
Accepting new patients  
(909) 243-0867 **Hours:** 8:00-5:00 T-F  
✉ goodhandsacupuncture@hotmail.com 🗣 Eng, Kor  
🇺🇸 L

**Mei, Ni**, Master NPI: 1700946000  
600 N Mountain Ave Ste D102, Upland, CA 91786  
Accepting new patients  
(909) 621-2179 **Hours:** 9:00-5:00 M-F, 9:00-1:00 Sat  
✉ meini0702@gmail.com 🗣 Eng, Chi 🇺🇸 L

**Mei, Ni**, Master NPI: 1700946000  
600 N Mountain Ave Ste D102, Upland, CA 91786  
Accepting new patients  
(909) 621-2179 **Hours:** 9:00-5:00 M-F, 9:00-1:00 Sat  
✉ meini0702@gmail.com 🗣 Eng, Chi 🇺🇸 L

**Park, Yong Hoon**, Master NPI: 1699047000  
818 N Mountain Ave Ste 102, Upland, CA 91786  
Accepting new patients  
(909) 890-0401 **Hours:** 9:00-6:00 M-F ✉ info@acugs.com  
🗣 Eng, Spa, Kor 🇺🇸 L

**Park, Yong Hoon**, Master NPI: 1699047000  
818 N Mountain Ave Ste 102, Upland, CA 91786  
Accepting new patients  
(909) 890-0401 **Hours:** 9:00-6:00 M-F ✉ info@acugs.com  
🗣 Eng, Spa, Kor 🇺🇸 L

**Shin, Young**, PhD NPI: 1568689000  
818 N Mountain Ave Ste 102, Upland, CA 91786  
Accepting new patients  
(909) 890-0401 **Hours:** 9:00-6:00 M-F ✉ info@acugs.com  
🗣 Eng, Spa, Kor 🇺🇸 L

**Shin, Young**, PhD NPI: 1568689000  
818 N Mountain Ave Ste 102, Upland, CA 91786  
Accepting new patients  
(909) 890-0401 **Hours:** 9:00-6:00 M-F ✉ info@acugs.com  
🗣 Eng, Spa, Kor 🇺🇸 L

**Tang, Wenzhong**, Foreign Trained NPI: 1003906000  
505 N Mountain Ave, Upland, CA 91786  
Accepting new patients  
(909) 946-6959 **Hours:** 9:30-6:00 MTThF, 9:30-1:00 Wsat  
✉ wenzhong505@yahoo.com 🗣 Eng, Chi 🇺🇸 L

**Tang, Wenzhong**, Foreign Trained NPI: 1003906000  
505 N Mountain Ave, Upland, CA 91786  
Accepting new patients  
(909) 946-6959 **Hours:** 9:30-6:00 MTThF, 9:30-1:00 Wsat  
✉ wenzhong505@yahoo.com 🗣 Eng, Chi 🇺🇸 L

**Yan, Jiehui**, Master NPI: 1780136000  
555 E Foothill Blvd Ste 9, Upland, CA 91786  
Accepting new patients  
(909) 920-5817 **Hours:** 10:00-5:00 TWF  
✉ yanacupuncture555@gmail.com 🗣 Eng, Chi, Mnd  
🇺🇸 L

**Yan, Jiehui**, Master NPI: 1780136000  
555 E Foothill Blvd Ste 9, Upland, CA 91786  
Accepting new patients  
(909) 920-5817 **Hours:** 10:00-5:00 TWF  
✉ yanacupuncture555@gmail.com 🗣 Eng, Chi, Mnd  
🇺🇸 L

**Zhu, Xiao**, PhD NPI: 1265956000  
1175 E Arrow Hwy Ste F, Upland, CA 91786  
Accepting new patients  
(909) 981-1883 **Hours:** 9:00-5:00 MTThF  
✉ judyxiaozhu@gmail.com 🗣 Eng, Chi 🇺🇸 L

**Zhu, Xiao**, PhD NPI: 1265956000  
1175 E Arrow Hwy Ste F, Upland, CA 91786  
Accepting new patients  
(909) 981-1883 **Hours:** 9:00-5:00 MTThF

✉ judyxiaozhu@gmail.com 🗣️ Eng, Chi ♿ L

### Allergy & Immunology / Alergias e Inmunología

**Patel, Amit I, MD** NPI: 1396734547 Board Certified: Yes  
1282 W Arrow Hwy, Ste 100  
Upland, CA 91786 📞 4858  
Accepting new patients CA#: A40664  
(909) 931-4034 Hours: 9:00-6:30 M, 9:00-6:00 TTh,  
9:00-4:00 W 🗣️ Eng, Hin ♿ L Hospitals: Pomona Valley,  
San Antonio IPAs: ACMG

**Saini, Sunil K, MD** NPI: 1386648715 Board Certified: Yes  
600 N Mountain Ave, Ste B100  
Upland, CA 91786 📞 915  
Accepting new patients CA#: G83756  
(909) 931-7947 Hours: 9:00-5:00 MThF, 9:00-6:30 T,  
9:00-12:00 W 🗣️ Eng ♿ L Hospitals: Chino Valley,  
Pomona Valley, San Antonio IPAs: ACMG

### Audiology / Audiología

**Bray, Susan E, AUD** NPI: 1821421843 Board Certified: No  
1425 W Foothill Blvd, Ste 110  
Upland, CA 91786 📞 891  
Accepting new patients CA#: AU2167  
(909) 946-6856 Hours: 8:30-5:00 M-F 🗣️ Eng ♿ L  
IPAs: IEHP Direct, OCN

### Cardiothoracic Surgery / Cirugía Cardiotorácica

**Bansal, Neeraj, MD**  
NPI: 1720366792 Board Certified: Yes  
901 San Bernardino Rd, Ste 102  
Upland, CA 91786 📞 2843  
Accepting new patients CA#: A117010  
(909) 579-6721 Hours: 8:00-4:30 M-F 🗣️ Eng, Hin ♿ L  
Hospitals: Riverside Community, San Antonio,  
Temecula Valley Hospital/Hospital IPAs: IEHP Direct,  
LSMA, OCN

**Cernilia, James J, MD**  
NPI: 1891804423 Board Certified: Yes  
901 San Bernardino Rd, Ste 102  
Upland, CA 91786 📞 2843  
Accepting new patients CA#: A49898  
(909) 579-6721 Hours: 8:00-4:30 M-F 🗣️ Eng ♿ L  
Hospitals: San Antonio IPAs: IEHP Direct

**Lee, Vincent G, MD** NPI: 1548421886 Board Certified: Yes  
901 San Bernardino Rd, Ste 102  
Upland, CA 91786 📞 2843  
Accepting new patients CA#: A86132  
(909) 579-6721 Hours: 8:00-4:30 M-F 🗣️ Eng ♿ L  
Hospitals: San Antonio IPAs: IEHP Direct, OCN

### Cardiovascular Disease / Enfermedad Cardiovascular

**Ahn, Byung D (Don), MD**  
NPI: 1194715193 Board Certified: Yes  
685 N 13th Ave, Ste 1, 2, 7, 9, 10  
Upland, CA 91786 📞 975  
Accepting new patients CA#: A39266  
(909) 981-8383 Hours: 8:00-5:00 M-F 🗣️ Eng, Kor ♿ L  
Hospitals: San Antonio IPAs: IEHP Direct

**Alla, Haritha R, MD** NPI: 1487739835 Board Certified: Yes  
914 W Foothill Blvd, Ste A  
Upland, CA 91786 📞 927  
Accepting new patients CA#: C54107  
(909) 285-6717 Hours: 8:00-5:00 M-F 🗣️ Eng, Hin, Tel  
♿ L Hospitals: Pomona Valley, San Antonio  
IPAs: IEHP Direct, LSMA, OCN

**Duber, Roger D, DO**  
NPI: 1942261904 Board Certified: Yes  
685 N 13th Ave, Ste 1, 2, 7, 9, 10  
Upland, CA 91786 📞 975  
Accepting new patients CA#: 20A4904  
(909) 981-8383 Hours: 8:00-5:00 M-F 🗣️ Eng ♿ L  
Hospitals: San Antonio IPAs: IEHP Direct, ACMG

**Khan, Hammad O, MD**  
NPI: 1992904395 Board Certified: No  
685 N 13th Ave, Ste 1, 2, 7, 9, 10  
Upland, CA 91786 📞 975  
Accepting new patients CA#: A92889  
(909) 981-8383 Hours: 8:00-5:00 M-F 🗣️ Eng, Urd, Hin  
♿ L Hospitals: San Antonio IPAs: IEHP Direct, LSMA

**Merla, Ramanna, MD**  
NPI: 1336343912 Board Certified: No  
1330 San Bernardino Rd, Ste L  
Upland, CA 91786 📞 975  
Accepting new patients CA#: A118933  
(909) 833-7556 Hours: 8:00-5:00 M-F 🗣️ Eng, Tel, Hin  
♿ L Hospitals: Pomona Valley, San Antonio  
IPAs: IEHP Direct

**Pandya, Bhavi P, MD**  
NPI: 1467892059 Board Certified: Yes  
914 W Foothill Blvd, Ste A  
Upland, CA 91786 📞 927  
Accepting new patients CA#: A172401  
(909) 285-6717 Hours: 8:00-5:00 M-F 🗣️ Eng, Hin ♿ L  
Hospitals: Pomona Valley IPAs: IEHP Direct, OCN

**Rasania, Suraj P, MD**  
NPI: 1245501899 Board Certified: Yes  
685 N 13th Ave, Ste 1, 2, 7, 9, 10  
Upland, CA 91786 📞 975  
Accepting new patients CA#: A148534  
(909) 981-8383 Hours: 8:00-5:00 M-F 🗣️ Eng, Hin, Guj

## Specialists / Especialistas

L Hospitals: San Antonio IPAs: IEHP Direct

### Samarany, Samir, MD

NPI: 1134379126 Board Certified: Yes  
685 N 13th Ave, Ste 1, 2, 7, 9, 10  
Upland, CA 91786 ☎ 975  
Accepting new patients CA#: A136533  
(909) 981-8383 Hours: 8:00-5:00 M-F 🗨 Eng L  
Hospitals: San Antonio IPAs: IEHP Direct, ACMG

### Tummala, Padmini P, MD

NPI: 1669519500 Board Certified: Yes  
914 W Foothill Blvd, Ste A  
Upland, CA 91786 ☎ 927  
Accepting new patients CA#: A61977  
(909) 285-6717 Hours: 8:00-5:00 M-F 🗨 Eng, Tel L  
Hospitals: San Antonio IPAs: IEHP Direct, OCN

## Dermatology / Dermatología

### Esche, Clemens, MD

NPI: 1790826394 Board Certified: Yes  
585 N Mountain Ave, Ste A  
Upland, CA 91786 ☎ 915  
Accepting new patients CA#: C163030  
(909) 608-7546 Hours: 8:00-5:00 M-F 🗨 Eng, Ger, Rus  
 L IPAs: OCN

### Fowler, Vincent R, MD

NPI: 1548368749 Board Certified: Yes  
585 N Mountain Ave, Ste A  
Upland, CA 91786 ☎ 915  
Accepting existing patients CA#: A30049  
(909) 608-7546 Hours: 8:00-5:00 M-F 🗨 Eng L  
IPAs: Dignity Health Med Network, IEHP Direct, OCN, PHN

### Kheradmand, Shiva, DO

NPI: 1457884298 Board Certified: Yes  
585 N Mountain Ave, Ste A  
Upland, CA 91786 ☎ 915  
Accepting existing patients CA#: 20A18822  
(909) 608-7546 Hours: 8:00-5:00 M-F 🗨 Eng L  
IPAs: LSMA, OCN

### Munyon, Thomas G, MD

NPI: 1568481588 Board Certified: Yes  
585 N Mountain Ave, Ste A  
Upland, CA 91786 ☎ 915  
Accepting existing patients CA#: A30666  
(909) 608-7546 Hours: 8:00-5:00 M-F 🗨 Eng L  
IPAs: Dignity Health Med Network, IEHP Direct, OCN

### Nguyen, Tamuyen G, MD

NPI: 1710041686 Board Certified: No  
1310 San Bernardino Rd, Ste 207  
Upland, CA 91786 ☎ 975  
Accepting new patients CA#: A80098  
(909) 946-8600 Hours: 8:00-4:30 M-Th 🗨 Eng, Vie L

IPAs: IEHP Direct

### Nguyen, Tan K, MD NPI: 1144273491 Board Certified: No

1310 San Bernardino Rd, Ste 207  
Upland, CA 91786 ☎ 975  
Accepting new patients CA#: A70331  
(909) 946-8600 Hours: 8:00-4:30 M-Th 🗨 Eng, Vie L  
Hospitals: San Antonio IPAs: IEHP Direct, LSMA

### Saied, Nagi K, MD NPI: 1962556548 Board Certified: Yes

585 N Mountain Ave, Ste A  
Upland, CA 91786 ☎ 915  
Accepting existing patients CA#: A26798  
(909) 608-7546 Hours: 8:00-5:00 M-F 🗨 Eng, Frn, Ara  
 L IPAs: ACMG, Dignity Health Med Network,  
IEHP Direct, OCN

### Sako, Eric Y, MD NPI: 1982022166 Board Certified: Yes

585 N Mountain Ave, Ste A  
Upland, CA 91786 ☎ 915  
Accepting new patients CA#: A137676  
(909) 608-7546 Hours: 8:00-5:00 M-F 🗨 Eng L  
IPAs: ACMG, Dignity Health Med Network, HVMG,  
IEHP Direct, LSMA, OCN, PHN

## Dietician/Nutritionist / Dietista/Nutricionista

### Akbany, Lubna, RD NPI: 1982050175 Board Certified: No

123 E 9th St, Ste 353  
Upland, CA 91786 ☎ 2833  
Accepting new patients CA#: RD811049  
(714) 482-3596 Hours: 9:00-5:00 M-F, 9:00-2:00 Sat  
🗨 Eng, Hin, Urd L IPAs: IEHP Direct

## Endocrinology Diabetes and Metabolism / Endocrinología, Diabetes y Metabolismo

### Kastoon, Tony, MD

NPI: 1184636235 Board Certified: Yes  
630 N 13th Ave, Ste F  
Upland, CA 91786 ☎ 975  
Accepting new patients CA#: C55100  
(909) 949-0860 Hours: 8:00-5:00 M-F 🗨 Eng, Spa, Ara  
 L Hospitals: San Antonio, St Bernardine IPAs: ACMG,  
Dignity Health Med Network, IEHP Direct, OCN

### Saad, Bashar G, MD

NPI: 1275611360 Board Certified: Yes  
630 N 13th Ave, Ste F  
Upland, CA 91786 ☎ 975  
Accepting new patients CA#: A52007  
(909) 946-6676 Hours: 8:00-5:00 M-F 🗨 Eng, Spa, Ara  
 L Hospitals: St Bernardine IPAs: ACMG,  
Dignity Health Med Network, OCN



**Gastroenterology / Gastroenterología****Abdelkarim, Basim Z, MD**

NPI: 1932217544 Board Certified: Yes  
 1310 San Bernardino Rd, Ste 103  
 Upland, CA 91786 ☎ 975  
 Accepting new patients CA#: A74259  
 (909) 920-0444 Hours: 8:00-5:00 M-F  
 ✉ uplandgastro@yahoo.com 🗣 Eng 🇺🇸 L  
 Hospitals: Casa Colina, San Antonio IPAs: IEHP Direct, PHN

**Merla, Nischita K, MD**

NPI: 1629272208 Board Certified: Yes  
 1330 San Bernardino Rd, Ste L  
 Upland, CA 91786 ☎ 975  
 Accepting new patients CA#: A119042  
 (909) 833-7556 Hours: 8:00-5:00 M-F 🗣 Eng, Hin, Tel  
 🇺🇸 L Hospitals: Pomona Valley IPAs: IEHP Direct

**Nagaraja, Mysore R, MD**

NPI: 1760451298 Board Certified: Yes  
 811 E 11th St, Ste 208  
 Upland, CA 91786 ☎ 4186  
 Accepting new patients CA#: A25685  
 (909) 982-2279 Hours: 8:00-5:00 M-F  
 ✉ gmoina@admresource.com 🗣 Eng, Kan 🇺🇸 L  
 Hospitals: Pomona Valley IPAs: OCN

**Sheu, Yeong A, MD**

NPI: 1700865177 Board Certified: Yes  
 811 E 11th St, Ste 208  
 Upland, CA 91786 ☎ 4186  
 Accepting new patients CA#: A72217  
 (909) 982-2279 Hours: 8:00-5:00 M-F  
 ✉ gmoina@admresource.com 🗣 Eng 🇺🇸 L  
 Hospitals: Pomona Valley IPAs: OCN

**Yaramada, Priyanka, MD**

NPI: 1588008189 Board Certified: Yes  
 1310 San Bernardino Rd, Ste 103  
 Upland, CA 91786 ☎ 975  
 Accepting new patients CA#: A139405  
 (909) 920-0444 Hours: 8:00-5:00 M-F  
 ✉ uplandgastro@yahoo.com 🗣 Eng, Ara, Hin 🇺🇸 L  
 Hospitals: Casa Colina, San Antonio IPAs: IEHP Direct, PHN

**General Surgery / Cirugía General****Dudziak, Donna E, MD**

NPI: 1275630568 Board Certified: Yes  
 901 San Bernardino Rd, Ste 301  
 Upland, CA 91786 ☎ 2843  
 Accepting new patients CA#: A87866  
 (909) 946-6221 Hours: 9:00-5:00 M-F 🗣 Eng 🇺🇸 L  
 Hospitals: San Antonio IPAs: IEHP Direct

**Houari, Irene B, MD**

NPI: 1104060466 Board Certified: Yes  
 901 San Bernardino Rd, Ste 301  
 Upland, CA 91786 ☎ 2843  
 Accepting new patients CA#: A117875  
 (909) 946-6221 Hours: 9:30-11:30 W 🗣 Eng, Pol 🇺🇸 L  
 Hospitals: San Antonio IPAs: IEHP Direct

**Sugihara, Adam Q, MD**

NPI: 1316172836 Board Certified: No  
 811 E 11th St, Ste 207  
 Upland, CA 91786 ☎ 4186  
 Accepting new patients CA#: A142557  
 (909) 870-3033 Hours: 9:00-5:00 M-F  
 ✉ appointment@drsugihara.com 🗣 Eng 🇺🇸 L  
 Hospitals: San Antonio IPAs: IEHP Direct

**Gynecology / Ginecología****Lee, Thomas W, MD**

NPI: 1285614693 Board Certified: Yes  
 930 E Foothill Blvd, Ste 2  
 Upland, CA 91786 ☎ 972  
 Accepting new patients CA#: A25725  
 (909) 946-2277 Hours: 8:00-4:00 MWTh, 8:00-5:00 T,  
 8:00-2:00 F 🗣 Eng, Spa, Chi, Bur 🇺🇸 L  
 Hospitals: San Antonio IPAs: IEHP Direct

**Navarro, Corazon S, MD**

NPI: 1821139650 Board Certified: No  
 600 N Mountain Ave, Ste A104  
 Upland, CA 91786 ☎ 915  
 Accepting new patients CA#: C41604  
 (909) 581-4667 Hours: 8:00-5:00 M-F 🗣 Eng, Tgl 🇺🇸 L  
 IPAs: IEHP Direct

**Internal Medicine / Medicina Interna****Bhasin, Nitin, MD** NPI: 1669790838 Board Certified: Yes

901 San Bernardino Rd, Ste 104  
 Upland, CA 91786 ☎ 2843  
 Accepting new patients CA#: A109234  
 (909) 542-2779 Hours: 9:00-5:00 M-F 🗣 Eng, Hin, Urd  
 🇺🇸 P, EB, IB, E, L Hospitals: Montclair, Pomona Valley,  
 San Antonio IPAs: IEHP Direct, PHN

**Jamal, Aamir Z, MD** NPI: 1558377523 Board Certified: No

901 San Bernardino Rd, Ste 104  
 Upland, CA 91786 ☎ 2843  
 Accepting new patients CA#: A51820  
 (909) 542-2779 Hours: 9:00-5:00 M-F 🗣 Eng, Urd  
 🇺🇸 P, EB, IB, E, L Hospitals: Chino Valley, Pomona Valley  
 IPAs: IEHP Direct

**Rizvi, Amna A, MD** NPI: 1841483609 Board Certified: Yes

901 San Bernardino Rd, Ste 104  
 Upland, CA 91786 ☎ 2843  
 Accepting new patients CA#: A101920  
 (909) 542-2779 Hours: 9:00-5:00 M-F 🗣 Eng, Urd

## Specialists / Especialistas

 P, EB, IB, E, L **Hospitals:** Montclair, Pomona Valley  
**IPAs:** IEHP Direct, PHN

### Yue, Andrew B, MD

NPI: 1861792541 **Board Certified:** Yes  
901 San Bernardino Rd, Ste 104  
Upland, CA 91786 ☎ 2843  
Accepting new patients **CA#:** A118642  
(909) 542-2779 **Hours:** 9:00-5:00 M-F 🗨 Eng, Urd, Per, Fai  
 P, EB, IB, E, L **Hospitals:** Chino Valley, Montclair, Pomona Valley **IPAs:** IEHP Direct, PHN

### Interventional Cardiology / Cardiología Intervencionista

**Chan, Larry C, DO** NPI: 1215259221 **Board Certified:** Yes  
685 N 13th Ave, Ste 1, 2, 7, 9, 10  
Upland, CA 91786 ☎ 975  
**Clinic Name:** Prohealth Partners  
Accepting new patients **CA#:** 20A13480  
(909) 981-8383 **Hours:** 8:00-5:00 M-F  
**Clinic Hours 2:** 8:00-5:00 M-Th, 8:00-2:00 F 🗨 Eng, Ctn  
 L **Hospitals:** San Antonio **IPAs:** IEHP Direct, ACMG

### Interventional Radiology / Radiología Intervencionista

### Lalezarian, Michael A, MD

NPI: 1023245230 **Board Certified:** Yes  
510 N 13th Ave, Ste 204  
Upland, CA 91786 ☎ 975  
Accepting new patients **CA#:** A109360  
(760) 515-1000 **Hours:** 8:00-5:00 M-F 🗨 Eng  L  
**IPAs:** IEHP Direct

### Medical Oncology / Oncología Médica

### Reynolds, Thomas F, MD

NPI: 1457398471 **Board Certified:** Yes  
1060 E Foothill Blvd, Ste 102  
Upland, CA 91786 ☎ 972  
Accepting new patients **CA#:** C43190  
(909) 906-1519 **Hours:** 8:30-5:00 M-F 🗨 Eng  L  
**Hospitals:** Pomona Valley, San Antonio **IPAs:** IEHP Direct

### Nephrology / Nefrología

### Bien, Michael H, MD

NPI: 1689680654 **Board Certified:** No  
901 San Bernardino Rd, Ste 104  
Upland, CA 91786 ☎ 2843  
Accepting new patients **CA#:** A74264  
(909) 542-2779 **Hours:** 9:00-5:00 M-F 🗨 Eng, Vie, Ctn  
 P, EB, IB, E, L **Hospitals:** Chino Valley, Montclair, Pomona Valley, San Antonio **IPAs:** IEHP Direct, LSMA, PHN

**Bui, Mary P, DO** NPI: 1841225224 **Board Certified:** Yes  
1317 W Foothill Blvd, Ste 148  
Upland, CA 91786 ☎ 2814  
Accepting new patients **CA#:** 20A8116  
(909) 981-5882 **Hours:** 8:30-5:00 M-F 🗨 Eng, Vie  L  
**Hospitals:** Chino Valley, Montclair, Pomona Valley, San Antonio **IPAs:** ACMG, IEHP Direct, OCN, PHN

### Handoko, Jonardi, MD

NPI: 1780664581 **Board Certified:** Yes  
811 E 11th St, Ste 206  
Upland, CA 91786 ☎ 4186  
Accepting new patients **CA#:** A43851  
(909) 931-3727 **Hours:** 9:00-5:00 M-F 🗨 Eng, Ind  L  
**Hospitals:** Montclair, Pomona Valley, San Antonio  
**IPAs:** ACMG, IEHP Direct

### Huang, Minna F, MD

NPI: 1841447745 **Board Certified:** Yes  
1317 W Foothill Blvd, Ste 148  
Upland, CA 91786 ☎ 2814  
Accepting new patients **CA#:** A109423  
(909) 981-5882 **Hours:** 8:30-5:00 M-F 🗨 Eng  L  
**Hospitals:** Chino Valley, Montclair, Pomona Valley, San Antonio **IPAs:** Dignity Health Med Network, IEHP Direct, LSMA, OCN, PHN

### Huang, Solomon C, MD

NPI: 1184939381 **Board Certified:** Yes  
1317 W Foothill Blvd, Ste 148  
Upland, CA 91786 ☎ 2814  
Accepting new patients **CA#:** A122487  
(909) 981-5882 **Hours:** 8:30-5:00 M-F 🗨 Eng, Ctn, Mnd  
 L **Hospitals:** Casa Colina, Chino Valley, Montclair, Pomona Valley, San Antonio **IPAs:** ACMG, Dignity Health Med Network, IEHP Direct, LSMA, OCN, PHN

### Moghadam, Mojtaba, MD

NPI: 1932114733 **Board Certified:** Yes  
901 San Bernardino Rd, Ste 104  
Upland, CA 91786 ☎ 2843  
Accepting new patients **CA#:** G45294  
(909) 542-2779 **Hours:** 9:00-5:00 M, 9:00-11:30 TThF, 2:00PM-4:30pm W 🗨 Eng, Per, Fai  P, EB, IB, E, L  
**Hospitals:** Montclair, Pomona Valley **IPAs:** IEHP Direct, PHN

### Motaref, Amin, MD

NPI: 1639608631 **Board Certified:** No  
901 San Bernardino Rd, Ste 104  
Upland, CA 91786 ☎ 2843  
Accepting new patients **CA#:** A169921  
(909) 542-2777 **Hours:** 9:00-11:30 MTh 🗨 Eng, Per, Fai  
 P, EB, IB, E, L **Hospitals:** Casa Colina, Chino Valley, Montclair, Pomona Valley, San Antonio **IPAs:** IEHP Direct

## Specialists / Especialistas

**Naimi, Nima**, DO NPI: 1740424712 Board Certified: Yes  
1317 W Foothill Blvd, Ste 148  
Upland, CA 91786 ☎ 2814  
Accepting new patients CA#: 20A11485  
(909) 981-5882 Hours: 8:30-5:00 M-F 🗣 Eng, Frn, Per, Fai  
♿ L Hospitals: Casa Colina, Chino Valley, Montclair,  
Pomona Valley, San Antonio  
IPAs: Dignity Health Med Network, IEHP Direct, LSMA,  
OCN, PHN

**Nam, Eduardo J**, MD  
NPI: 1578760641 Board Certified: Yes  
901 San Bernardino Rd, Ste 104  
Upland, CA 91786 ☎ 2843  
Accepting new patients CA#: A85422  
(909) 542-2779 Hours: 9:00-5:00 M-F 🗣 Eng, Kor  
♿ P, EB, IB, E, L Hospitals: Chino Valley, Montclair,  
Pomona Valley, San Antonio IPAs: IEHP Direct

**Nguyen, Jim H**, DO NPI: 1417338898 Board Certified: No  
901 San Bernardino Rd, Ste 104  
Upland, CA 91786 ☎ 2843  
Accepting new patients CA#: 20A16296  
(909) 542-2777 Hours: 9:00-5:00 M-F 🗣 Eng, Vie  
♿ P, EB, IB, E, L Hospitals: Chino Valley, Montclair,  
Pomona Valley, San Antonio IPAs: PHN

**Rizvi, Abid A**, MD NPI: 1255582540 Board Certified: Yes  
901 San Bernardino Rd, Ste 104  
Upland, CA 91786 ☎ 2843  
Accepting new patients CA#: A105314  
(909) 542-2779 Hours: 9:00-5:00 M-F 🗣 Eng, Urd  
♿ P, EB, IB, E, L Hospitals: Chino Valley, Montclair,  
Pomona Valley, San Antonio IPAs: IEHP Direct, PHN

**Rizvi, Syed A**, MD NPI: 1659395754 Board Certified: No  
901 San Bernardino Rd, Ste 104  
Upland, CA 91786 ☎ 2843  
Accepting new patients CA#: A36388  
(909) 542-2779 Hours: 9:00-5:00 M-F 🗣 Eng, Urd, Hin  
♿ P, EB, IB, E, L Hospitals: Montclair, Pomona Valley  
IPAs: PHN

**Sarani, Saman M**, MD  
NPI: 1124333141 Board Certified: Yes  
1317 W Foothill Blvd, Ste 148  
Upland, CA 91786 ☎ 2814  
Accepting new patients CA#: A122789  
(909) 981-5882 Hours: 8:30-5:00 M-F 🗣 Eng, Per, Fai  
♿ L Hospitals: Casa Colina, Chino Valley, Montclair,  
Pomona Valley, San Antonio  
IPAs: Dignity Health Med Network, IEHP Direct, LSMA,  
OCN, PHN

**Vaidya, Chirag K**, MD  
NPI: 1073654570 Board Certified: No  
1317 W Foothill Blvd, Ste 148  
Upland, CA 91786 ☎ 2814  
Accepting new patients CA#: A111164  
(909) 981-5882 Hours: 8:30-5:00 M-F 🗣 Eng, Guj  
♿ L Hospitals: Casa Colina, Chino Valley, Montclair,  
Pomona Valley, San Antonio IPAs: ACMG,  
Dignity Health Med Network, IEHP Direct, LSMA, OCN,  
PHN

**Wang, Jin**, MD NPI: 1154353126 Board Certified: Yes  
1317 W Foothill Blvd, Ste 148  
Upland, CA 91786 ☎ 2814  
Accepting new patients CA#: A49349  
(909) 981-5882 Hours: 8:30-5:00 M-F 🗣 Eng, Mnd  
♿ L Hospitals: Chino Valley, Montclair, Pomona Valley,  
San Antonio IPAs: Dignity Health Med Network,  
IEHP Direct, LSMA, OCN, PHN

**Wong, Christopher C**, DO  
NPI: 1881985612 Board Certified: Yes  
901 San Bernardino Rd, Ste 104  
Upland, CA 91786 ☎ 2843  
Accepting new patients CA#: 20A12470  
(909) 542-2779 Hours: 9:00-5:00 M-F 🗣 Eng, Mnd  
♿ P, EB, IB, E, L Hospitals: Chino Valley, Montclair,  
Pomona Valley, San Antonio IPAs: IEHP Direct, PHN

### Neurological Surgery / Cirugía Neurológica

**Eslami Farsani, Maziar**, MD  
NPI: 1831585140 Board Certified: No  
1310 San Bernardino Rd, Ste 101  
Upland, CA 91786 ☎ 975  
Accepting new patients CA#: A165854  
(909) 982-2719 Hours: 8:00-5:00 M-Th, 8:00-4:30 F  
🗣 Eng, Per, Fai ♿ L IPAs: Dignity Health Med Network

### Neurology / Neurología

**Ali, Mohsen I**, MD NPI: 1750359071 Board Certified: Yes  
1310 San Bernardino Rd, Ste 102  
Upland, CA 91786 ☎ 975  
Accepting new patients CA#: A33406  
(909) 608-2008 Hours: 9:00-5:00 M-F 🗣 Eng, Ara  
♿ P, EB, IB, E, L Hospitals: Montclair IPAs: ACMG, OCN,  
PHN

**Altamimi, Sadiq L**, MD  
NPI: 1639381619 Board Certified: Yes  
1310 San Bernardino Rd, Ste 101  
Upland, CA 91786 ☎ 975  
Accepting new patients CA#: A128441  
(909) 567-7495 Hours: 8:00-5:00 M-Th, 8:00-4:30 F  
🗣 Eng, Ara ♿ L Hospitals: Pomona Valley, San Antonio  
IPAs: LSMA



## Specialists / Especialistas

### Altamimi, Sadiq L, MD

NPI: 1639381619 Board Certified: Yes  
630 N 13th Ave, Ste B  
Upland, CA 91786 ☎ 975  
Accepting new patients CA#: A128441  
(909) 267-7495 Hours: 8:00-5:00 M-Th, 8:00-4:30 F  
🗣 Eng, Ara 🦽 L Hospitals: Pomona Valley, San Antonio  
IPAs: LSMA, OCN

### Baek, William S, MD

NPI: 1326095977 Board Certified: Yes  
1310 San Bernardino Rd, Ste 102  
Upland, CA 91786 ☎ 975  
Accepting new patients CA#: A91283  
(909) 608-2008 Hours: 9:00-5:00 M-F 🗣 Eng, Frn, Ger  
🦽 P, EB, IB, E, L Hospitals: Montclair IPAs: ACMG, OCN, PHN

### Desai, Bhupatrai H (Bhupat), MD

NPI: 1649362633 Board Certified: No  
1310 San Bernardino Rd, Ste 101  
Upland, CA 91786 ☎ 975  
Accepting new patients CA#: A33896  
(909) 982-2719 Hours: 8:00-5:00 M-Th, 8:00-4:30 F  
🗣 Eng, Hin 🦽 L IPAs: Dignity Health Med Network, OCN

### Desai, Bhupatrai H (Bhupat), MD

NPI: 1649362633 Board Certified: No  
630 N 13th Ave, Ste B  
Upland, CA 91786 ☎ 975  
Accepting new patients CA#: A33896  
(909) 982-2719 Hours: 8:00-5:00 M-Th, 8:00-4:30 F  
🗣 Eng, Hin 🦽 L IPAs: Dignity Health Med Network, OCN

### Jafri, Syed S, DO NPI: 1104212216 Board Certified: Yes

630 N 13th Ave, Ste B  
Upland, CA 91786 ☎ 975  
Accepting new patients CA#: 20A17678  
(909) 982-2719 Hours: 8:00-5:00 M-Th, 8:00-4:30 F  
🗣 Eng, Urd 🦽 L IPAs: Dignity Health Med Network

### Qazi, Faisal M, DO NPI: 1275586430 Board Certified: Yes

1310 San Bernardino Rd, Ste 101  
Upland, CA 91786 ☎ 975  
Accepting new patients CA#: 20A9169  
(909) 982-2719 Hours: 8:00-5:00 M-Th, 8:00-4:30 F  
🗣 Eng, Urd 🦽 L Hospitals: San Antonio  
IPAs: Dignity Health Med Network, IEHP Direct

### Qazi, Faisal M, DO NPI: 1275586430 Board Certified: Yes

630 N 13th Ave, Ste B  
Upland, CA 91786 ☎ 975  
Accepting new patients CA#: 20A9169  
(909) 982-2719 Hours: 8:00-5:00 M-Th, 8:00-4:30 F  
🗣 Eng, Urd 🦽 L Hospitals: Pomona Valley, San Antonio  
IPAs: Dignity Health Med Network, OCN

### Neurology with Special Qualifications in Child Neurology / Neurología con capacitación especial en Neurología Infantil

#### Kahlon, Surjit K, MD

NPI: 1790719623 Board Certified: Yes  
1310 San Bernardino Rd, Ste 101  
Upland, CA 91786 ☎ 975  
Accepting new patients CA#: A31422  
(909) 982-2719 Hours: 8:00-5:00 M-Th, 8:00-4:30 F  
🗣 Eng, Pan, Hin 🦽 L Hospitals: Pomona Valley, San Antonio IPAs: Dignity Health Med Network, IEHP Direct

#### Kahlon, Surjit K, MD

NPI: 1790719623 Board Certified: Yes  
630 N 13th Ave, Ste B  
Upland, CA 91786 ☎ 975  
Accepting new patients CA#: A31422  
(909) 982-2719 Hours: 8:00-5:00 M-Th, 8:00-4:30 F  
🗣 Eng, Pan, Hin 🦽 L Hospitals: Pomona Valley, San Antonio IPAs: Dignity Health Med Network, IEHP Direct, OCN

### Ophthalmology / Oftalmología

#### Bakhtiary, Pejman, MD

NPI: 1174938062 Board Certified: Yes  
555 N 13th Ave, Upland, CA 91786 ☎ 975  
Accepting existing patients CA#: A142900  
(909) 982-8846 Hours: 8:00-5:00 M-F 🗣 Eng, Spa, Per, Fai 🦽 L Hospitals: San Antonio IPAs: HVMG, IEHP Direct, LSMA, PHN

#### Bekendam, Pamela J, MD

NPI: 1225135288 Board Certified: Yes  
555 N 13th Ave, Upland, CA 91786 ☎ 975  
Accepting existing patients CA#: A55099  
(800) 345-8979 Hours: 8:00-5:00 M-F 🗣 Eng, Spa 🦽 L  
Hospitals: San Antonio IPAs: HVMG, IEHP Direct, LSMA, OCN

#### Bekendam, Peter D, MD

NPI: 1740468263 Board Certified: Yes  
555 N 13th Ave, Upland, CA 91786 ☎ 975  
Accepting existing patients CA#: A95411  
(909) 982-8846 Hours: 8:00-5:00 M-F 🗣 Eng, Spa 🦽 L  
Hospitals: San Antonio IPAs: HVMG, IEHP Direct, LSMA, OCN

#### Bekendam, Peter D, MD

NPI: 1740468263 Board Certified: Yes  
591 N 13th Ave, Upland, CA 91786 ☎ 975  
Accepting existing patients CA#: A95411  
(800) 345-8979 Hours: 8:00-5:00 M-F 🗣 Eng 🦽 L  
Hospitals: San Antonio IPAs: IEHP Direct

## Specialists / Especialistas

### Biro, Nicolas G, MD

NPI: 1497959332 **Board Certified:** Yes  
555 N 13th Ave, Upland, CA 91786 📞 975  
Accepting new patients **CA#:** C172433  
(909) 982-8846 **Hours:** 8:00-5:00 M-F 🗣 Eng, Spa, Frn  
🇺🇸 L **Hospitals:** San Antonio **IPAs:** HVMG, IEHP Direct, OCN

### Blanton, Christopher L, MD

NPI: 1336142892 **Board Certified:** Yes  
555 N 13th Ave, Upland, CA 91786 📞 975  
Accepting existing patients **CA#:** G61733  
(909) 982-8846 **Hours:** 8:00-5:00 M-F 🗣 Eng, Spa 🇺🇸 L  
**Hospitals:** St Bernardine **IPAs:** IEHP Direct, LSMA, ACMG

### Chan, Clement K, MD

NPI: 1336131408 **Board Certified:** Yes  
555 N 13th Ave, Upland, CA 91786 📞 975  
Accepting new patients **CA#:** G45036  
(909) 982-8846 **Hours:** 8:00-5:00 M-F 🗣 Eng, Spa, Ctn  
🇺🇸 L **Hospitals:** Desert Regional **IPAs:** IEHP Direct

### Ching, Andrea S, MD

NPI: 1669495214 **Board Certified:** Yes  
555 N 13th Ave, Upland, CA 91786 📞 975  
Accepting existing patients **CA#:** A70709  
(909) 982-8846 **Hours:** 8:00-5:00 M-F 🗣 Eng, Spa 🇺🇸 L  
**Hospitals:** San Antonio **IPAs:** HVMG, IEHP Direct, LSMA, OCN

### Ching, Andrea S, MD

NPI: 1669495214 **Board Certified:** Yes  
591 N 13th Ave, Upland, CA 91786 📞 975  
Accepting existing patients **CA#:** A70709  
(800) 345-8979 **Hours:** 8:00-5:00 M-F 🗣 Eng 🇺🇸 L  
**Hospitals:** San Antonio **IPAs:** IEHP Direct

### Choi, David M, MD NPI: 1912981598 **Board Certified:** Yes

494 N Mountain Ave, Upland, CA 91786 📞 915  
Accepting new patients **CA#:** A78209  
(909) 552-7200 **Hours:** 8:00-5:00 M-F, 8:00-1:00 Sat  
🗣 Eng 🇺🇸 L **Hospitals:** Riverside Community  
**IPAs:** IEHP Direct

### Dovich, Jesse A, MD

NPI: 1821188996 **Board Certified:** Yes  
555 N 13th Ave, Upland, CA 91786 📞 975  
Accepting new patients **CA#:** A89430  
(909) 982-8846 **Hours:** 8:00-5:00 M-F 🗣 Eng, Spa 🇺🇸 L  
**IPAs:** LSMA

### Esmaili, Daniel D, MD

NPI: 1629279864 **Board Certified:** Yes  
555 N 13th Ave, Upland, CA 91786 📞 975  
Accepting existing patients **CA#:** A91049  
(909) 982-8846 **Hours:** 8:00-5:00 M-F 🗣 Eng, Spa, Per, Fai  
🇺🇸 L **IPAs:** OCN

### Esmaili, Daniel D, MD

NPI: 1629279864 **Board Certified:** Yes  
591 N 13th Ave, Upland, CA 91786 📞 975  
Accepting existing patients **CA#:** A91049  
(909) 982-8846 **Hours:** 8:00-5:00 M-F 🗣 Eng, Per, Fai  
🇺🇸 L **IPAs:** OCN

### Henao, Martha C, MD

NPI: 1316358971 **Board Certified:** No  
555 N 13th Ave, Upland, CA 91786 📞 975  
Accepting new patients **CA#:** A139610  
(909) 982-8846 **Hours:** 8:00-5:00 M-F 🗣 Eng, Spa 🇺🇸 L  
**Hospitals:** Loma Linda - Childrens, Loma Linda, Riverside University H.S. **IPAs:** IEHP Direct

### Kim, John J, MD NPI: 1508050220 **Board Certified:** Yes

555 N 13th Ave, Upland, CA 91786 📞 975  
Accepting existing patients **CA#:** A111549  
(800) 345-8979 **Hours:** 8:00-5:00 M-F 🗣 Eng, Spa, Kor  
🇺🇸 L **Hospitals:** San Antonio, St Bernardine  
**IPAs:** IEHP Direct, OCN

### Kim, Samuel C, MD NPI: 1720379100 **Board Certified:** Yes

555 N 13th Ave, Upland, CA 91786 📞 975  
Accepting new patients **CA#:** A123812  
(909) 982-8846 **Hours:** 8:00-5:00 M-F 🗣 Eng, Spa, Kor  
🇺🇸 L **Hospitals:** Loma Linda - Childrens, Loma Linda, Riverside University H.S., San Antonio **IPAs:** IEHP Direct, LSMA, OCN, PHN

### Kim, Samuel C, MD NPI: 1720379100 **Board Certified:** Yes

591 N 13th Ave, Upland, CA 91786 📞 975  
Accepting new patients **CA#:** A123812  
(800) 345-8979 **Hours:** 8:00-5:00 M-F 🗣 Eng, Kor 🇺🇸 L  
**Hospitals:** Loma Linda **IPAs:** OCN

### Lee, Thomas C, MD

NPI: 1275620353 **Board Certified:** Yes  
1246 E Arrow Hwy, Ste A  
Upland, CA 91786 📞 2846  
Accepting new patients **CA#:** G87847  
(909) 931-9675 **Hours:** 8:00-4:00 F 🗣 Eng, Spa 🇺🇸 L  
**Hospitals:** Childrens Hospital/Hospital of Los Angeles  
**IPAs:** IEHP Direct

### Matsunaga, Douglas R, MD

NPI: 1821450818 **Board Certified:** Yes  
555 N 13th Ave, Upland, CA 91786 📞 975  
Accepting new patients **CA#:** A168505  
(800) 345-8979 **Hours:** 8:00-5:00 M-F 🗣 Eng, Spa 🇺🇸 L  
**Hospitals:** San Antonio **IPAs:** OCN

### Park, Abraham J, MD

NPI: 1346530441 **Board Certified:** Yes  
555 N 13th Ave, Upland, CA 91786 📞 975  
Accepting new patients **CA#:** A159365  
(909) 982-8846 **Hours:** 8:00-5:00 M-F 🗣 Eng, Spa 🇺🇸 L  
**Hospitals:** Loma Linda, Riverside University H.S.

## Specialists / Especialistas

IPAs: HVMG, IEHP Direct, LSMA, PHN

### Prendiville, Kevin J, MD

NPI: 1588636765 **Board Certified:** Yes  
555 N 13th Ave, Upland, CA 91786 ☎ 975  
Accepting new patients **CA#:** G45074  
(800) 345-8979 **Hours:** 8:00-5:00 M-F 🗣 Eng, Spa ♿ L  
**Hospitals:** Desert Regional, Eisenhower **IPAs:** IEHP Direct

### Remulla, Juancho F, MD

NPI: 1003820358 **Board Certified:** Yes  
555 N 13th Ave, Upland, CA 91786 ☎ 975  
Accepting new patients **CA#:** C52247  
(909) 982-8846 **Hours:** 8:00-5:00 M-F 🗣 Eng, Spa, Tgl  
♿ L **Hospitals:** St Mary, Victor Valley  
**IPAs:** Dignity Health Med Network, IEHP Direct

### Roeske, Richmond E, MD

NPI: 1720009913 **Board Certified:** Yes  
555 N 13th Ave, Upland, CA 91786 ☎ 975  
Accepting existing patients **CA#:** A64048  
(909) 982-8846 **Hours:** 8:00-5:00 M-F 🗣 Eng, Spa ♿ L  
**Hospitals:** San Antonio **IPAs:** HVMG, IEHP Direct, LSMA, OCN

### Roeske, Richmond E, MD

NPI: 1720009913 **Board Certified:** Yes  
591 N 13th Ave, Upland, CA 91786 ☎ 975  
Accepting existing patients **CA#:** A64048  
(800) 345-8979 **Hours:** 8:00-5:00 M-F 🗣 Eng ♿ L  
**Hospitals:** San Antonio **IPAs:** IEHP Direct

### Rudometkin, Nathan J, MD

NPI: 1225128994 **Board Certified:** Yes  
555 N 13th Ave, Upland, CA 91786 ☎ 975  
Accepting existing patients **CA#:** A81443  
(909) 982-8846 **Hours:** 8:00-5:00 M-F 🗣 Eng, Spa, Ita  
♿ L **Hospitals:** Arrowhead  
**IPAs:** Dignity Health Med Network, HVMG, IEHP Direct

### Savar, Aaron M, MD

NPI: 1124182662 **Board Certified:** Yes  
555 N 13th Ave, Upland, CA 91786 ☎ 975  
Accepting existing patients **CA#:** A89132  
(909) 982-8846 **Hours:** 8:00-5:00 M-F 🗣 Eng, Spa ♿ L  
**Hospitals:** San Antonio **IPAs:** HVMG, LSMA, OCN

### Savar, Louis M, MD

NPI: 1053519447 **Board Certified:** Yes  
555 N 13th Ave, Upland, CA 91786 ☎ 975  
Accepting existing patients **CA#:** A108283  
(909) 982-8846 **Hours:** 8:00-5:00 M-F 🗣 Eng, Spa ♿ L  
**Hospitals:** San Antonio **IPAs:** LSMA, OCN

### Shaaf, Mehdi, MD NPI: 1952476004 **Board Certified:** Yes

555 N 13th Ave, Upland, CA 91786 ☎ 975  
Accepting new patients **CA#:** G86815  
(800) 345-8979 **Hours:** 8:00-5:00 M-F 🗣 Eng, Spa ♿ L  
**Hospitals:** Desert Regional, Eisenhower **IPAs:** IEHP Direct

### Siegel, Lance M, MD

NPI: 1629044185 **Board Certified:** Yes  
1246 E Arrow Hwy, Ste A  
Upland, CA 91786 ☎ 2846  
Accepting new patients **CA#:** G72351  
(909) 931-9675 **Hours:** 9:00-5:00 TTh 🗣 Eng, Spa ♿ L  
**Hospitals:** Pomona Valley, San Antonio **IPAs:** ACMG, IEHP Direct, LSMA, PHN

### Smith, Ryan G, MD NPI: 1164809851 **Board Certified:** No

555 N 13th Ave, Upland, CA 91786 ☎ 975  
Accepting new patients **CA#:** A144479  
(909) 982-8846 **Hours:** 8:00-5:00 M-F 🗣 Eng, Spa ♿ L  
**Hospitals:** San Antonio **IPAs:** HVMG

### Smith, William B, MD

NPI: 1497709349 **Board Certified:** Yes  
555 N 13th Ave, Upland, CA 91786 ☎ 975  
Accepting new patients **CA#:** G28719  
(909) 982-8846 **Hours:** 8:00-5:00 M-F 🗣 Eng, Spa ♿ L  
**Hospitals:** Inland Valley Regional, Rancho Springs  
**IPAs:** LSMA, OCN, PHN

### Soni, Nishant G, MD

NPI: 1861741381 **Board Certified:** Yes  
555 N 13th Ave, Upland, CA 91786 ☎ 975  
Accepting existing patients **CA#:** A142511  
(909) 982-8846 **Hours:** 8:00-5:00 M-F 🗣 Eng, Spa, Guj  
♿ L **Hospitals:** San Antonio **IPAs:** IEHP Direct, LSMA, ACMG, OCN, PHN

### Soni, Nishant G, MD

NPI: 1861741381 **Board Certified:** Yes  
591 N 13th Ave, Upland, CA 91786 ☎ 975  
Accepting existing patients **CA#:** A142511  
(800) 345-8979 **Hours:** 8:00-5:00 M-F 🗣 Eng, Guj ♿ L  
**IPAs:** IEHP Direct

### Vidor, Ira A, MD NPI: 1467582106 **Board Certified:** Yes

555 N 13th Ave, Upland, CA 91786 ☎ 975  
Accepting existing patients **CA#:** A108065  
(909) 982-8846 **Hours:** 8:00-5:00 M-F 🗣 Eng, Spa ♿ L  
**Hospitals:** Loma Linda **IPAs:** IEHP Direct

### Yung, Edward S, MD

NPI: 1225391725 **Board Certified:** Yes  
555 N 13th Ave, Upland, CA 91786 ☎ 975  
**Clinic Name:** Pacific Eye Institute  
Accepting existing patients **CA#:** A146756  
(909) 982-8846 **Clinic:** (800) 345-8979 **Hours:** 8:00-5:00 M-F 🗣 Eng, Spa, Ctn, Ger ♿ L  
**Hospitals:** San Antonio  
**IPAs:** IEHP Direct, HVMG, LSMA, OCN, PHN, ACMG

### Yung, Edward S, MD

NPI: 1225391725 **Board Certified:** Yes  
591 N 13th Ave, Upland, CA 91786 ☎ 975  
Accepting existing patients **CA#:** A146756  
(800) 345-8979 **Hours:** 8:00-5:00 M-F 🗣 Eng, Ctn, Ger



 L Hospitals: San Antonio IPAs: IEHP Direct

### Orthopaedic Surgery / Cirugía Ortopédica

**Rahman, Faiz U, DO**

NPI: 1316252109 Board Certified: Yes  
330 E 7th St, 2nd Fl  
Upland, CA 91786 ☎ 2835  
Accepting new patients CA#: 20A10823  
(909) 931-3800 Hours: 8:00-5:00 WF 🗨 Eng, Urd  L  
Hospitals: San Antonio IPAs: IEHP Direct

### Otolaryngology - Head and Neck Surgery / Otorrinolaringología: Cirugía de la Cabeza y del Cuello

**Stevens, Walter E, MD**

NPI: 1720058134 Board Certified: Yes  
1330 San Bernardino Rd, Ste J  
Upland, CA 91786 ☎ 975  
Accepting new patients CA#: G58132  
(909) 981-5406 Hours: 8:00-9:00 M, 8:00-6:00 T-Th  
🗨 Eng, Spa  L Hospitals: Pomona Valley, San Antonio  
IPAs: IEHP Direct

### Pediatric Cardiology / Cardiología Pediátrica

**Balguma, Freddie B, MD**

NPI: 1851321145 Board Certified: No  
630 N 13th Ave, Ste C  
Upland, CA 91786 ☎ 975  
Accepting new patients CA#: A24432  
(909) 981-6635 Hours: 8:00-5:00 M-F 🗨 Eng  L  
Hospitals: San Antonio IPAs: ACMG

**Ghawi, Hani S, MD** NPI: 1841486263 Board Certified: Yes

591 N 13th Ave, Ste 5  
Upland, CA 91786 ☎ 975  
Accepting new patients CA#: C164666  
(909) 495-1597 Hours: 8:00-5:00 M-F 🗨 Eng, Ara  L  
Hospitals: San Bernardino Community, San Antonio,  
St Bernardine IPAs: IEHP Direct

**Gordon, Brent M, MD**

NPI: 1669480083 Board Certified: Yes  
901 San Bernardino Rd, Ste 302  
Upland, CA 91786 ☎ 2843  
Accepting new patients CA#: A85016  
(909) 558-4200 Hours: 8:00-5:00 T 🗨 Eng  L  
Hospitals: Loma Linda - Childrens, Pomona Valley  
IPAs: LLUHC

**Ho, John, MD** NPI: 1548478977 Board Certified: Yes

1382 E Foothill Blvd, Upland, CA 91786 ☎ 974  
Accepting new patients CA#: A108571  
(626) 337-8900 Hours: 8:00-5:00 M-F 🗨 Eng, Chi  L  
Hospitals: Chino Valley, Montclair, Pomona Valley

IPAs: ACMG

**Kanakriyeh, Mohammad S, MD**

NPI: 1164512281 Board Certified: Yes  
591 N 13th Ave, Ste 5  
Upland, CA 91786 ☎ 975  
Accepting new patients CA#: A42526  
(909) 495-1597 Hours: 8:00-5:00 M-F 🗨 Eng, Ara  L  
Hospitals: San Bernardino Community,  
Loma Linda - Childrens, Loma Linda,  
Parkview Community, Riverside Community,  
St Bernardine, St Mary, Victor Valley IPAs: IEHP Direct,  
PHN

### Pediatric Ophthalmology / Oftalmología Pediátrica

**De Castro-Abeger, Alexander H, MD**

NPI: 1902255367 Board Certified: No  
1246 E Arrow Hwy, Ste A  
Upland, CA 91786 ☎ 2846  
Accepting new patients CA#: A171995  
(909) 931-9675 Hours: 8:00-4:00 M-F 🗨 Eng, Spa  L  
Hospitals: Childrens Hospital/Hospital of Los Angeles,  
San Antonio IPAs: IEHP Direct

### Pediatric Pulmonology / Neumología Pediátrica

**Joshi, Biswas, MD** NPI: 1396079935 Board Certified: Yes

901 San Bernardino Rd, Ste 302  
Upland, CA 91786 ☎ 2843  
Accepting new patients CA#: A119568  
(909) 651-1901 Hours: 8:00-5:00 T 🗨 Eng, Hin  L  
Hospitals: Loma Linda, San Antonio IPAs: LLUHC

### Plastic Surgery / Cirugía Plástica

**Mudge, Bradley P, MD**

NPI: 1891764700 Board Certified: Yes  
585 N Mountain Ave, Ste A  
Upland, CA 91786 ☎ 915  
Accepting new patients CA#: A79221  
(909) 608-7546 Hours: 8:00-5:00 M-F 🗨 Eng  L  
Hospitals: Corona Regional IPAs: ACMG, IEHP Direct,  
OCN

### Podiatrist / Podiatras

**Azar, Edward S, DPM**

NPI: 1003291832 Board Certified: Yes  
1060 N 13th Ave, Upland, CA 91786 ☎ 974  
Accepting new patients CA#: E5241  
(213) 537-2927 Hours: 8:30-5:00 M-F 🗨 Eng  L  
Hospitals: Montclair, San Antonio IPAs: ACMG, OCN, PHN

## Specialists / Especialistas

**Beral, Rabin, DPM** NPI: 1154361871 **Board Certified:** No  
299 W Foothill Blvd, Ste 124  
Upland, CA 91786 ☎ 3633  
Accepting new patients **CA#:** E4528  
(909) 946-6643 **Hours:** 8:00-5:00 M-F 🗣 Eng, Per, Fai  
🇺🇸 L **IPAs:** ACMG, IEHP Direct, LSMA, OCN

**Breshears, Lisa D, DPM**  
NPI: 1205242765 **Board Certified:** Yes  
299 W Foothill Blvd, Ste 124  
Upland, CA 91786 ☎ 3633  
Accepting new patients **CA#:** E5372  
(909) 946-6643 **Hours:** 8:30-5:00 TF 🗣 Eng, Vie 🇺🇸 L  
**IPAs:** ACMG, IEHP Direct, OCN

**Didari, Farid, DPM** NPI: 1477944114 **Board Certified:** Yes  
299 W Foothill Blvd, Ste 124  
Upland, CA 91786 ☎ 3633  
Accepting new patients **CA#:** E5242  
(909) 946-6643 **Hours:** 8:00-5:00 M-F 🗣 Eng, Per, Fai  
🇺🇸 L **Hospitals:** Chino Valley, Montclair, Pomona Valley,  
San Antonio **IPAs:** IEHP Direct, ACMG, LSMA, OCN

**Hubbard, Chandler P, DPM**  
NPI: 1891280665 **Board Certified:** No  
299 W Foothill Blvd, Ste 124  
Upland, CA 91786 ☎ 3633  
Accepting new patients **CA#:** E5696  
(909) 946-6643 **Hours:** 8:30-11:30 Th 🗣 Eng 🇺🇸 L  
**Hospitals:** Chino Valley **IPAs:** OCN

**Lance, Bonnie J, DPM**  
NPI: 1952400574 **Board Certified:** No  
360 E 7th St, Ste D  
Upland, CA 91786 ☎ 2835  
Accepting new patients **CA#:** E3702  
(909) 757-8008 **Hours:** 10:00-5:00 M-Th 🗣 Eng 🇺🇸 L  
**IPAs:** IEHP Direct

**O'Connell, Laura-Ashley, DPM**  
NPI: 1356901078 **Board Certified:** No  
299 W Foothill Blvd, Ste 124  
Upland, CA 91786 ☎ 3633  
Accepting new patients **CA#:** E5802  
(909) 946-6643 **Hours:** 8:00-5:00 M-F 🗣 Eng 🇺🇸 L  
**Hospitals:** Chino Valley, Pomona Valley,  
Riverside Community, San Antonio **IPAs:** IEHP Direct,  
OCN

**Shapiro, Jarrod M, DPM**  
NPI: 1316964992 **Board Certified:** Yes  
299 W Foothill Blvd, Ste 124  
Upland, CA 91786 ☎ 3633  
Accepting new patients **CA#:** E4884  
(909) 946-6643 **Hours:** 8:30-5:00 W 🗣 Eng 🇺🇸 L  
**Hospitals:** Chino Valley, Montclair, Pomona Valley  
**IPAs:** IEHP Direct, OCN

**Varderessian, Noubar, DPM**  
NPI: 1790218550 **Board Certified:** Yes  
299 W Foothill Blvd, Ste 124  
Upland, CA 91786 ☎ 3633  
Accepting new patients **CA#:** E5710  
(909) 946-6643 **Hours:** 8:30-5:00 F 🗣 Eng 🇺🇸 L  
**IPAs:** IEHP Direct, LSMA, OCN

### Podiatrist (Foot Surgery) / Podólogo (Cirugía del Pie)

**Everson, Reece A, DPM**  
NPI: 1255992731 **Board Certified:** No  
299 W Foothill Blvd, Ste 124  
Upland, CA 91786 ☎ 3633  
Accepting new patients **CA#:** E5790  
(909) 946-6643 **Hours:** 8:00-5:00 M-F 🗣 Eng 🇺🇸 L  
**Hospitals:** Chino Valley, Pomona Valley, San Antonio  
**IPAs:** IEHP Direct, LSMA, OCN

### Pulmonary Disease / Medicina Pulmonar

**Chang, Elbert K, MD**  
NPI: 1053417808 **Board Certified:** No  
637 N 13th Ave, Upland, CA 91786 ☎ 975  
**Clinic Name:** Inland Physicians Pulmonary Services  
Accepting new patients **CA#:** A89864  
(909) 985-9321 **Hours:** 8:00-5:00 M-F  
**Clinic Hours 2:** 8:00-5:00 M-Th, 8:00-4:00 F 🗣 Eng, Mnd  
🇺🇸 L **Hospitals:** Chino Valley, Montclair, Pomona Valley,  
San Antonio **IPAs:** IEHP Direct, ACMG

**Grobler, Nicolaas M, MD**  
NPI: 1720154255 **Board Certified:** Yes  
637 N 13th Ave, Upland, CA 91786 ☎ 975  
Accepting new patients **CA#:** A89047  
(909) 985-9321 **Hours:** 8:00-5:00 M-F 🗣 Eng, Ger 🇺🇸 L  
**Hospitals:** Chino Valley, Montclair, Pomona Valley,  
San Antonio **IPAs:** IEHP Direct

**Khorrami, Shahram, MD**  
NPI: 1306876123 **Board Certified:** Yes  
637 N 13th Ave, Upland, CA 91786 ☎ 975  
**Clinic Name:** Inland Physicians Pulmonary Services  
Accepting new patients **CA#:** A111325  
(909) 985-9321 **Hours:** 8:00-5:00 M-F  
**Clinic Hours 2:** 8:00-5:00 M-Th, 8:00-4:00 F 🗣 Eng, Per,  
Fai 🇺🇸 L **Hospitals:** Chino Valley, Montclair,  
Pomona Valley, San Antonio **IPAs:** IEHP Direct, ACMG,  
LSMA

**Kim, John, DO** NPI: 1710206024 **Board Certified:** Yes  
637 N 13th Ave, Upland, CA 91786 ☎ 975  
Accepting new patients **CA#:** 20A16333  
(909) 985-9321 **Hours:** 8:00-5:00 M-F 🗣 Eng 🇺🇸 L  
**Hospitals:** Chino Valley, Montclair, Pomona Valley,  
San Antonio **IPAs:** IEHP Direct, OCN

## Specialists / Especialistas

### Sirratsivawong, Rick, MD

NPI: 1669615902 **Board Certified:** Yes  
637 N 13th Ave, Upland, CA 91786 ☎ 975  
Accepting new patients **CA#:** A136964  
(909) 985-9321 **Hours:** 8:00-5:00 M-F 🗨 Eng, Tha 🇺🇸 L  
**Hospitals:** Chino Valley, Montclair, Pomona Valley,  
San Antonio **IPAs:** IEHP Direct

### Radiation Oncology / Oncología Radioterápica

#### Gorty, Sri G, MD NPI: 1952310054 **Board Certified:** Yes

999 San Bernardino Rd, Upland, CA 91786 ☎ 2843  
Accepting new patients **CA#:** A73742  
(909) 579-6818 **Hours:** 8:00-5:00 M-F 🗨 Eng 🇺🇸 L  
**Hospitals:** Pomona Valley, San Antonio **IPAs:** ACMG,  
IEHP Direct, OCN

#### Rao, Yallapragada S, MD

NPI: 1871503490 **Board Certified:** No  
999 San Bernardino Rd, Upland, CA 91786 ☎ 2843  
Accepting new patients **CA#:** A32771  
(909) 579-6818 **Hours:** 8:00-5:00 M-F 🗨 Eng 🇺🇸 L  
**IPAs:** OCN

### Rheumatology / Reumatología

#### Hou, Antony C, MD

NPI: 1114926367 **Board Certified:** Yes  
1238 E Arrow Hwy, Upland, CA 91786 ☎ 2846  
Accepting new patients **CA#:** A73744  
(909) 982-0099 **Hours:** 8:00-5:00 M-F 🗨 Eng, Mnd, Chi  
🇺🇸 L **Hospitals:** San Antonio **IPAs:** ACMG, IEHP Direct

#### Lee, Eric C, MD NPI: 1760481808 **Board Certified:** Yes

1238 E Arrow Hwy, Upland, CA 91786 ☎ 2846  
Accepting new patients **CA#:** A67823  
(909) 982-0099 **Hours:** 8:00-5:00 M-F 🗨 Eng, Mnd 🇺🇸 L  
**Hospitals:** San Antonio **IPAs:** ACMG, IEHP Direct

#### Sadeghi-Najafabadi, Ebrahim, MD

NPI: 1205156866 **Board Certified:** Yes  
886 W Foothill Blvd, Ste E  
Upland, CA 91786 ☎ 927  
**Clinic Name:** Upland Rheumatology Center  
Accepting new patients **CA#:** A141237  
(909) 932-1122 **Hours:** 8:00-5:00 M-F  
**Clinic Hours 2:** 8:00-6:00 M-Th, 8:00-5:00 F 🗨 Eng 🇺🇸 L  
**Hospitals:** San Antonio **IPAs:** IEHP Direct

#### Schulman, Stacey J, MD

NPI: 1861458911 **Board Certified:** Yes  
886 W Foothill Blvd, Ste E  
Upland, CA 91786 ☎ 927  
**Clinic Name:** Upland Rheumatology Center  
Accepting new patients **CA#:** A50591  
(909) 932-1122 **Clinic:** (818) 458-2656 **Hours:** 8:00-6:00  
M-Th, 8:00-5:00 F

**Clinic Hours 2:** 8:00-5:00 M-F 🗨 Eng 🇺🇸 L

**IPAs:** IEHP Direct

#### Sebai, Mohamed B, MD

NPI: 1760481915 **Board Certified:** No  
1238 E Arrow Hwy, Upland, CA 91786 ☎ 2846  
Accepting new patients **CA#:** A50851  
(909) 982-0099 **Hours:** 8:00-5:00 M-F 🗨 Eng, Ara 🇺🇸 L  
**Hospitals:** San Antonio **IPAs:** ACMG, IEHP Direct

### Speech-Language Therapy / Terapia del Habla y Lenguaje

#### Hsieh, Miriam N, SLP

NPI: 1508180233 **Board Certified:** No  
600 N Mountain Ave, Ste A201  
Upland, CA 91786 ☎ 915  
Accepting existing patients **CA#:** SLP7714  
(909) 271-2175 **Hours:** 8:00-6:00 M-Th, 9:00-2:00 F  
✉ dayspringpediatricservices@gmail.com 🗨 Eng 🇺🇸 L  
**IPAs:** IEHP Direct

#### Marsden, Claire L, SLP

NPI: 1114496882 **Board Certified:** No  
222 N Mountain Ave, Ste 109A  
Upland, CA 91786 ☎ 915  
Accepting new patients **CA#:** SLP20335  
(909) 610-9151 **Hours:** 8:00-6:00 M-F 🗨 Eng 🇺🇸 L  
**IPAs:** IEHP Direct

### Thoracic Surgery / Cirugía Torácica

#### Biswas, Shankha S, MD

NPI: 1043230824 **Board Certified:** Yes  
901 San Bernardino Rd, Ste 102  
Upland, CA 91786 ☎ 2843  
Accepting new patients **CA#:** A95947  
(909) 579-6721 **Hours:** 8:00-4:30 M-F 🗨 Eng 🇺🇸 L  
**Hospitals:** Riverside Community, San Antonio  
**IPAs:** IEHP Direct, OCN

#### Rasi, Alfredo L, MD NPI: 1336177930 **Board Certified:** Yes

901 San Bernardino Rd, Ste 102  
Upland, CA 91786 ☎ 2843  
Accepting new patients **CA#:** A26200  
(909) 579-6721 **Hours:** 8:00-4:30 M-F 🗨 Eng 🇺🇸 L  
**Hospitals:** Loma Linda **IPAs:** HVMG

#### Wang, Nan, MD NPI: 1023040839 **Board Certified:** Yes

901 San Bernardino Rd, Ste 102  
Upland, CA 91786 ☎ 2843  
Accepting new patients **CA#:** G55739  
(909) 579-6721 **Hours:** 8:00-4:30 M-F 🗨 Eng, Mnd 🇺🇸 L  
**Hospitals:** San Antonio **IPAs:** IEHP Direct, OCN



## Specialists / Especialistas

### Urology & Urological Surgery / Urología y Cirugía Urológica

#### Consolo, Michael J, DO

NPI: 1699038034 Board Certified: Yes  
1113 Alta Ave, Ste 110  
Upland, CA 91786 ☎ 974  
Accepting new patients CA#: 20A15277  
(909) 985-9737 Hours: 8:00-5:00 M-F 🗣 Eng 🇺🇸 L  
Hospitals: Chino Valley, Pomona Valley, San Antonio  
IPAs: IEHP Direct

#### Hickerson, Adam D, MD

NPI: 1881816411 Board Certified: Yes  
1113 Alta Ave, Ste 110  
Upland, CA 91786 ☎ 974  
Accepting new patients CA#: A107318  
(909) 985-9737 Hours: 8:00-5:00 M-F 🗣 Eng 🇺🇸 L  
Hospitals: Pomona Valley, San Antonio IPAs: IEHP Direct

#### Kelly, Isaac L, MD NPI: 1083057525 Board Certified: Yes

1113 Alta Ave, Ste 110  
Upland, CA 91786 ☎ 974  
Accepting new patients CA#: A134284  
(909) 985-9737 Hours: 8:00-5:00 M-F 🗣 Eng 🇺🇸 L  
Hospitals: Pomona Valley, San Antonio IPAs: IEHP Direct

#### Kelly, Isaac L, MD NPI: 1083057525 Board Certified: Yes

1175 E Arrow Hwy, Ste E  
Upland, CA 91786 ☎ 2846  
Accepting new patients CA#: A134284  
(909) 985-9737 Hours: 8:00-5:00 M-F 🗣 Eng 🇺🇸 L  
Hospitals: Pomona Valley, San Antonio IPAs: IEHP Direct

#### Nguyen, Aaron L, MD

NPI: 1609863885 Board Certified: Yes  
1113 Alta Ave, Ste 110  
Upland, CA 91786 ☎ 974  
Accepting new patients CA#: G81615  
(909) 985-9737 Hours: 8:00-5:00 M-F 🗣 Eng, Vie 🇺🇸 L  
Hospitals: Pomona Valley, San Antonio IPAs: IEHP Direct

#### Pineda, Elmer B, MD

NPI: 1194712570 Board Certified: Yes  
1113 Alta Ave, Ste 110  
Upland, CA 91786 ☎ 974  
Accepting new patients CA#: A62380  
(909) 985-9737 Hours: 8:00-5:00 M-F 🗣 Eng, Tgl 🇺🇸 L  
Hospitals: Chino Valley, Pomona Valley, San Antonio  
IPAs: IEHP Direct

#### Sheth, Deepak V, MD

NPI: 1992733323 Board Certified: Yes  
360 E 7th St, Ste C  
Upland, CA 91786 ☎ 2835  
Accepting new patients CA#: A43876  
(909) 920-9800 Hours: 9:00-5:00 M-F 🗣 Eng, Hin 🇺🇸 L  
Hospitals: Montclair, Pomona Valley, San Antonio

IPAs: ACMG, IEHP Direct

#### Tsai, Christopher K, MD

NPI: 1457344483 Board Certified: Yes  
1113 Alta Ave, Ste 110  
Upland, CA 91786 ☎ 974  
Accepting new patients CA#: A54843  
(909) 985-9737 Hours: 8:00-5:00 M-F 🗣 Eng 🇺🇸 L  
Hospitals: Pomona Valley, San Antonio IPAs: IEHP Direct

### Victorville

#### Acupuncturist / Acupunturista

##### Gu, Ta, Master NPI: 1184758000

12180 Ridgecrest Rd Ste 402, Victorville, CA 92395  
Accepting new patients  
(760) 885-9131 Hours: 9:00-5:00 M-W  
✉ guacupuncture@gmail.com 🗣 Eng, Mnd 🇺🇸 L

##### Gu, Ta, Master NPI: 1184758000

12180 Ridgecrest Rd Ste 402, Victorville, CA 92395  
Accepting new patients  
(760) 885-9131 Hours: 9:00-5:00 M-W  
✉ guacupuncture@gmail.com 🗣 Eng, Mnd 🇺🇸 L

##### Kim, Grace, Master NPI: 1164568000

14270 Seventh St Ste 3, Victorville, CA 92395  
Accepting new patients  
(213) 392-2133 Hours: 9:00-6:00 TF  
✉ phelanacu@hotmail.com 🗣 Eng, Kor 🇺🇸 L

##### Kim, Grace, Master NPI: 1164568000

14270 Seventh St Ste 3, Victorville, CA 92395  
Accepting new patients  
(213) 392-2133 Hours: 9:00-6:00 TF  
✉ phelanacu@hotmail.com 🗣 Eng, Kor 🇺🇸 L

##### Kim, John, Master NPI: 1659597000

14270 Seventh St Ste 3, Victorville, CA 92395  
Accepting new patients  
(760) 843-3700 Hours: 9:00-11:00 T, 8:30-6:30 W,  
1:00-6:00 F, 8:00-2:30 Sat ✉ victorvilleacu@gmail.com  
🗣 Eng, Chi, Kor 🇺🇸 L

##### Kim, John, Master NPI: 1659597000

14270 Seventh St Ste 3, Victorville, CA 92395  
Accepting new patients  
(760) 843-3700 Hours: 9:00-11:00 T, 8:30-6:30 W,  
1:00-6:00 F, 8:00-2:30 Sat ✉ victorvilleacu@gmail.com  
🗣 Eng, Chi, Kor 🇺🇸 L

##### Kim, Sang Jo, Master NPI: 1902014000

12520 Business Center Dr Ste A, Victorville, CA 92395  
Accepting new patients  
(760) 428-2800 Hours: 8:00-6:00 MTThF  
✉ ksjacupuncture@gmail.com 🗣 Eng, Kor 🇺🇸 L

##### Kim, Sang Jo, Master NPI: 1902014000

12520 Business Center Dr Ste A, Victorville, CA 92395  
Accepting new patients

## Specialists / Especialistas

(760) 428-2800 **Hours: 8:00-6:00 MTThF**  
 ✉ ksjacupuncture@gmail.com 🗣 Eng, Kor 🇺🇸 L

**Lim, Grace**, Master NPI: 1356664000  
 14021 Amargosa Rd, Victorville, CA 92392  
 Accepting new patients  
 (760) 962-1415 **Hours: 9:00-6:00 M-Th, 9:00-5:00 F**  
 ✉ GRACELIM82@HOTMAIL.COM 🗣 Eng, Spa, Kor 🇺🇸 L

**Lim, Grace**, Master NPI: 1356664000  
 14021 Amargosa Rd, Victorville, CA 92392  
 Accepting new patients  
 (760) 962-1415 **Hours: 9:00-6:00 M-Th, 9:00-5:00 F**  
 ✉ GRACELIM82@HOTMAIL.COM 🗣 Eng, Spa, Kor 🇺🇸 L

**Ren, Jian-Ching**, Master NPI: 1457741000  
 14390 Civic Dr, Victorville, CA 92392  
 Accepting new patients  
 (888) 873-6220 **Hours: 8:00-3:00 MT**  
 ✉ inlandpainspecialists@gmail.com 🗣 Eng, Chi 🇺🇸 L

**Ren, Jian-Ching**, Master NPI: 1457741000  
 14390 Civic Dr, Victorville, CA 92392  
 Accepting new patients  
 (888) 873-6220 **Hours: 8:00-3:00 MT**  
 ✉ inlandpainspecialists@gmail.com 🗣 Eng, Chi 🇺🇸 L

### Allergy & Immunology / Alergias e Inmunología

**Gorenberg, Alan E**, MD  
 NPI: 1730115221 **Board Certified: Yes**  
 12380 Hesperia Rd, Ste 2  
 Victorville, CA 92395 📞 4666  
 Accepting new patients **CA#:** G60876  
 (760) 243-4188 **Hours: 10:00-5:00 MT, 10:00-6:00 W-F**  
 🗣 Eng, Frn, Per, Fai 🇺🇸 L **Hospitals:** St Bernardine  
**IPAs:** Dignity Health Med Network, IEHP Direct, LSMA, OCN, PHN

### Cardiovascular Disease / Enfermedad Cardiovascular

**Arunasalam, Siva**, MD  
 NPI: 1609806041 **Board Certified: No**  
 12780 Hesperia Rd, Victorville, CA 92395 📞 4669  
 Accepting new patients **CA#:** G66022  
 (760) 241-2270 **Hours: 9:00-5:00 M-F** 🗣 Eng 🇺🇸 L  
**Hospitals:** Barstow Community, Desert Valley Hospital/Hospital, Victor Valley  
**IPAs:** IEHP Direct

**Ashtiani, Ramin B**, MD  
 NPI: 1427004977 **Board Certified: No**  
 13024 Hesperia Rd, Ste 103  
 Victorville, CA 92395 📞 4670  
 Accepting new patients **CA#:** A77527  
 (760) 241-3547 **Hours: 8:00-5:00 M-F** 🗣 Eng, Spa, Per, Fai 🇺🇸 L **Hospitals:** Barstow Community,

Desert Valley Hospital/Hospital, Riverside Community, St Mary, Victor Valley **IPAs:** ACMG, IEHP Direct

**Banko, Lesanemariam T**, MD  
 NPI: 1861648560 **Board Certified: Yes**  
 12984 Hesperia Rd, Ste 100  
 Victorville, CA 92395 📞 4670  
 Accepting new patients **CA#:** A104321  
 (760) 843-7675 **Hours: 8:00-5:00 M-F** 🗣 Eng 🇺🇸 L  
**Hospitals:** Desert Valley Hospital/Hospital, St Mary, Victor Valley **IPAs:** HVMG, IEHP Direct, OCN

**Devineni, Venkataramana R**, MD  
 NPI: 1588650675 **Board Certified: Yes**  
 17259 Jasmine St, Ste B  
 Victorville, CA 92395 📞 4673  
 Accepting new patients **CA#:** A54340  
 (760) 951-7778 **Hours: 8:00-5:00 M-F** 🗣 Eng 🇺🇸 P, EB, IB, E, L **Hospitals:** St Mary **IPAs:** IEHP Direct

**Lim, Morakod**, MD NPI: 1134319890 **Board Certified: Yes**  
 15366 11th St, Ste O  
 Victorville, CA 92395 📞 4661  
 Accepting new patients **CA#:** G80993  
 (760) 515-6260 **Hours: 8:00-5:00 M-F** 🗣 Eng, Khm, Tha 🇺🇸 L **Hospitals:** Desert Valley Hospital/Hospital  
**IPAs:** IEHP Direct

**Mehta, Chirag P**, MD  
 NPI: 1144483256 **Board Certified: Yes**  
 13010 Hesperia Rd, Ste 500  
 Victorville, CA 92395 📞 4670  
 Accepting new patients **CA#:** A135217  
 (760) 338-0911 **Hours: 8:00-5:00 M-F**  
 ✉ mehtaheart1@gmail.com 🗣 Eng 🇺🇸 L  
**Hospitals:** Desert Valley Hospital/Hospital, St Mary, Victor Valley **IPAs:** ACMG, HVMG, IEHP Direct

**Ponce, George A**, MD  
 NPI: 1174554935 **Board Certified: No**  
 12780 Hesperia Rd, Victorville, CA 92395 📞 4669  
 Accepting new patients **CA#:** A51194  
 (760) 241-2270 **Hours: 8:00-5:00 M-F** 🗣 Eng 🇺🇸 L  
**Hospitals:** Desert Valley Hospital/Hospital  
**IPAs:** IEHP Direct

**Ponce, George A**, MD  
 NPI: 1174554935 **Board Certified: No**  
 16850 Bear Valley Rd, Ste 105  
 Victorville, CA 92395 📞 4650  
 Accepting new patients **CA#:** A51194  
 (760) 241-8000 **Hours: 8:00-5:00 M-F** 🗣 Eng 🇺🇸 P, EB, IB, E, L **Hospitals:** Desert Valley Hospital/Hospital  
**IPAs:** IEHP Direct

## Specialists / Especialistas

**Russell, Mark, MD** NPI: 1639137540 **Board Certified:** Yes  
13024 Hesperia Rd, Ste 103  
Victorville, CA 92395 ☎ 4670  
Accepting new patients **CA#:** A144701  
(760) 241-3547 **Hours:** 8:00-5:00 M-F 🗨 Eng, Spa, Per,  
Fai 🇺🇸 L **Hospitals:** Victor Valley **IPAs:** HVMG, IEHP Direct

### Chiropractor / Quiropráctico

**Mansour, Rashad G, DC**  
NPI: 1760821334 **Board Certified:** No  
12830 Hesperia Rd, Ste C-E  
Victorville, CA 92395 ☎ 4670  
Accepting new patients **CA#:** DC32665  
(760) 684-8999 **Hours:** 8:00-5:00 M-F 🗨 Eng 🇺🇸 L  
**IPAs:** IEHP Direct

**Shaffer, David C, DC**  
NPI: 1700893161 **Board Certified:** No  
12830 Hesperia Rd, Ste C-E  
Victorville, CA 92395 ☎ 4670  
Accepting new patients **CA#:** DC27166  
(760) 684-8999 **Hours:** 8:00-5:00 M-F 🗨 Eng 🇺🇸 L  
**IPAs:** IEHP Direct

### Dermatology / Dermatología

**Esche, Clemens, MD**  
NPI: 1790826394 **Board Certified:** Yes  
12332 Hesperia Rd, Ste 2  
Victorville, CA 92395 ☎ 4666  
Accepting new patients **CA#:** C163030  
(442) 232-4750 **Hours:** 8:00-5:00 M-F  
✉ applevalley.office@pacdermatology.com 🗨 Eng,  
Ger, Rus 🇺🇸 L **IPAs:** OCN

**Fowler, Vincent R, MD**  
NPI: 1548368749 **Board Certified:** Yes  
12332 Hesperia Rd, Ste 2  
Victorville, CA 92395 ☎ 4666  
Accepting existing patients **CA#:** A30049  
(442) 232-4750 **Hours:** 8:00-5:00 M-F  
✉ applevalley.office@pacdermatology.com 🗨 Eng  
🇺🇸 L **IPAs:** ACMG, Dignity Health Med Network, HVMG,  
LSMA, OCN, PHN

**Kheradmand, Shiva, DO**  
NPI: 1457884298 **Board Certified:** Yes  
12332 Hesperia Rd, Ste 2  
Victorville, CA 92395 ☎ 4666  
Accepting existing patients **CA#:** 20A18822  
(442) 232-4750 **Hours:** 8:00-5:00 M-F  
✉ applevalley.office@pacdermatology.com 🗨 Eng  
🇺🇸 L **IPAs:** OCN

**Koupaie, Jafar, MD** NPI: 1508940644 **Board Certified:** Yes  
12637 Hesperia Rd, Ste C  
Victorville, CA 92395 ☎ 4669  
Accepting new patients **CA#:** C51581

(442) 255-4130 **Hours:** 9:00-5:00 M-F 🗨 Eng, Per, Fai  
🇺🇸 L **IPAs:** IEHP Direct

**Martin, Stephanie J, MD**  
NPI: 1891053419 **Board Certified:** Yes  
12611 Hesperia Rd, Ste A  
Victorville, CA 92395 ☎ 4669  
Accepting new patients **CA#:** A122824  
(760) 951-7762 **Hours:** 8:00-5:00 M-F 🗨 Eng 🇺🇸 L  
**IPAs:** HVMG

**Mitchell, Jesse D, MD**  
NPI: 1235357252 **Board Certified:** Yes  
12637 Hesperia Rd, Ste C  
Victorville, CA 92395 ☎ 4669  
Accepting new patients **CA#:** C43311  
(442) 255-4130 **Hours:** 9:00-5:00 M-F 🗨 Eng 🇺🇸 L  
**IPAs:** HVMG, IEHP Direct, LSMA

**Munyon, Thomas G, MD**  
NPI: 1568481588 **Board Certified:** Yes  
12332 Hesperia Rd, Ste 2  
Victorville, CA 92395 ☎ 4666  
Accepting existing patients **CA#:** A30666  
(442) 232-4750 **Hours:** 8:00-5:00 M-F  
✉ applevalley.office@pacdermatology.com 🗨 Eng  
🇺🇸 L **IPAs:** IEHP Direct, OCN, PHN

**Nami, Navid, DO** NPI: 1710936646 **Board Certified:** Yes  
12611 Hesperia Rd, Ste A  
Victorville, CA 92395 ☎ 4669  
Accepting new patients **CA#:** 20A9494  
(760) 951-7762 **Hours:** 8:00-5:00 M-F 🗨 Eng 🇺🇸 L  
**IPAs:** HVMG, IEHP Direct, OCN

**Nguyen, Dennis H, MD**  
NPI: 1740482603 **Board Certified:** Yes  
12611 Hesperia Rd, Ste A  
Victorville, CA 92395 ☎ 4669  
Accepting new patients **CA#:** A107638  
(760) 951-7762 **Hours:** 8:00-5:00 M-F 🗨 Eng 🇺🇸 L  
**IPAs:** HVMG, IEHP Direct, OCN

**Sako, Eric Y, MD** NPI: 1982022166 **Board Certified:** Yes  
12332 Hesperia Rd, Ste 2  
Victorville, CA 92395 ☎ 4666  
Accepting new patients **CA#:** A137676  
(442) 232-4750 **Hours:** 8:00-5:00 M-F  
✉ applevalley.office@pacdermatology.com 🗨 Eng  
🇺🇸 L **IPAs:** ACMG, Dignity Health Med Network, HVMG,  
IEHP Direct, LSMA, PHN

**Seyfzadeh, Manouchehr, MD**  
NPI: 1306895974 **Board Certified:** Yes  
12637 Hesperia Rd, Ste C  
Victorville, CA 92395 ☎ 4669  
Accepting new patients **CA#:** A62453  
(442) 255-4130 **Hours:** 9:00-5:00 M-F 🗨 Eng, Per, Fai,



Ger L IPAs: HVMG, LSMA

### Diagnostic Radiology / Radiología Diagnóstica

#### Bash, Suzanne C, MD

NPI: 1417998253 Board Certified: Yes  
12276 Hesperia Rd, Ste 6  
Victorville, CA 92395 ☎ 4663  
Accepting new patients CA#: A72175  
(760) 951-2867 Hours: 8:00-5:00 M-F 🗨️ Eng L  
IPAs: IEHP Direct

#### Bash, Suzanne C, MD

NPI: 1417998253 Board Certified: Yes  
17260 Bear Valley Rd, Ste 109  
Victorville, CA 92395 ☎ 4674  
Accepting new patients CA#: A72175  
(760) 843-2900 Hours: 8:00-5:00 M-F 🗨️ Eng  
 P, EB, IB, R, B IPAs: IEHP Direct

#### Berman, Jack L, MD

NPI: 1417977786 Board Certified: Yes  
12276 Hesperia Rd, Ste 6  
Victorville, CA 92395 ☎ 4663  
Accepting new patients CA#: C33328  
(760) 951-2867 Hours: 8:00-5:00 M-F 🗨️ Eng L  
IPAs: IEHP Direct

#### Berman, Jack L, MD

NPI: 1417977786 Board Certified: Yes  
12677 Hesperia Rd, Ste 190  
Victorville, CA 92395 ☎ 4669  
Accepting new patients CA#: C33328  
(760) 951-2867 Hours: 8:00-5:00 M-F 🗨️ Eng L  
IPAs: IEHP Direct

#### Crues, John V, MD NPI: 1255333480 Board Certified: Yes

12276 Hesperia Rd, Ste 6  
Victorville, CA 92395 ☎ 4663  
Accepting new patients CA#: G42105  
(760) 843-0995 Hours: 8:00-5:00 M-F 🗨️ Eng L  
IPAs: IEHP Direct

#### Crues, John V, MD NPI: 1255333480 Board Certified: Yes

12677 Hesperia Rd, Ste 190  
Victorville, CA 92395 ☎ 4669  
Accepting new patients CA#: G42105  
(760) 243-1234 Hours: 8:00-5:00 M-F 🗨️ Eng L  
IPAs: IEHP Direct

#### Crues, John V, MD NPI: 1255333480 Board Certified: Yes

17260 Bear Valley Rd, Ste 109  
Victorville, CA 92395 ☎ 4674  
Accepting new patients CA#: G42105  
(760) 843-2900 Hours: 8:00-5:00 M-F 🗨️ Eng  
 P, EB, IB, R, B IPAs: IEHP Direct

#### Gupta, Megha N, MD

NPI: 1841641347 Board Certified: No  
12567 Hesperia Rd, Victorville, CA 92395 ☎ 4668  
Accepting new patients CA#: A150612  
(626) 821-1141 Hours: 7:00-5:00 M-F 🗨️ Eng, Hin, Pan  
 L Hospitals: Mountains Community IPAs: IEHP Direct

#### Gupta, Megha N, MD

NPI: 1841641347 Board Certified: No  
13010 Hesperia Rd, Ste 600  
Victorville, CA 92395 ☎ 4670  
Accepting new patients CA#: A150612  
(626) 821-1411 Hours: 7:00-5:00 M-F 🗨️ Eng, Hin, Pan  
 L Hospitals: Mountains Community IPAs: IEHP Direct

#### Schatz, Charles J, MD

NPI: 1366472748 Board Certified: Yes  
12276 Hesperia Rd, Ste 6  
Victorville, CA 92395 ☎ 4663  
Accepting new patients CA#: G18062  
(760) 951-2867 Hours: 8:00-5:00 M-F 🗨️ Eng L  
IPAs: IEHP Direct

#### Schatz, Charles J, MD

NPI: 1366472748 Board Certified: Yes  
12677 Hesperia Rd, Ste 190  
Victorville, CA 92395 ☎ 4669  
Accepting new patients CA#: G18062  
(760) 951-2867 Hours: 8:00-5:00 M-F 🗨️ Eng L  
IPAs: IEHP Direct

### Dietician/Nutritionist / Dietista/Nutricionista

#### Whittaker-Gordon, Aleida, RD

NPI: 1912428046 Board Certified: No  
15428 Civic Dr, Ste 245  
Victorville, CA 92392 ☎ 4614  
Accepting new patients CA#: RD800457  
(760) 881-3289 Hours: 9:00-5:00 M-F 🗨️ Eng L  
IPAs: IEHP Direct

### Endocrinology Diabetes and Metabolism / Endocrinología, Diabetes y Metabolismo

#### Guleria, Pushpinder S, MD

NPI: 1366521825 Board Certified: Yes  
12550 Hesperia Rd, Ste 100  
Victorville, CA 92395 ☎ 4668  
Accepting new patients CA#: A76268  
(760) 381-7705 Hours: 8:00-5:00 M-F 🗨️ Eng, Spa, Hin  
 P, EB, IB, R, L Hospitals: St Mary IPAs: IEHP Direct

#### Otsuka, Takahiro, MD

NPI: 1790895803 Board Certified: Yes  
17290 Jasmine St, Ste 102  
Victorville, CA 92395 ☎ 4673  
Accepting new patients CA#: A55960

## Specialists / Especialistas

(760) 955-1838 **Hours:** 8:00-5:00 M-Th, 8:00-3:00 F  
 Eng, Jap  L **Hospitals:** Loma Linda, St Mary, Victor Valley **IPAs:** ACMG, HVMG, IEHP Direct, LSMA, OCN

### Gastroenterology / Gastroenterología

**Biswas, Arnab, DO** NPI: 1134216930 **Board Certified:** Yes  
 17203 Jasmine St, Victorville, CA 92395 ☎ 4673  
 Accepting new patients **CA#:** 20A9189  
 (760) 881-3377 **Hours:** 8:00-5:00 M-F Eng, Ben  L  
**Hospitals:** Desert Valley Hospital/Hospital, St Mary, Victor Valley **IPAs:** IEHP Direct, OCN

### Grover, Neera (Cecilia), MD

NPI: 1023169489 **Board Certified:** Yes  
 16850 Bear Valley Rd, Ste 204  
 Victorville, CA 92395 ☎ 4650  
 Accepting new patients **CA#:** A53155  
 (760) 241-8000 **Hours:** 8:00-5:00 M-F Eng, Hin  L  
**Hospitals:** Barstow Community, Desert Valley Hospital/Hospital, Victor Valley  
**IPAs:** IEHP Direct

**Gupta, Nikhil, MD** NPI: 1982058152 **Board Certified:** Yes  
 17203 Jasmine St, Victorville, CA 92395 ☎ 4673  
 Accepting new patients **CA#:** A151035  
 (760) 881-3377 **Hours:** 8:00-5:00 M-F Eng  L  
**Hospitals:** St Mary, Victor Valley **IPAs:** HVMG, IEHP Direct, OCN

### Huang, Richard H, MD

NPI: 1124247861 **Board Certified:** No  
 17203 Jasmine St, Victorville, CA 92395 ☎ 4673  
 Accepting new patients **CA#:** A81227  
 (760) 881-3377 **Hours:** 8:00-5:00 M-F Eng, Ctn, Mnd  L **Hospitals:** St Mary, Victor Valley **IPAs:** IEHP Direct, OCN

**Lin, Henry C, MD** NPI: 1649483033 **Board Certified:** Yes  
 15366 11th St, Ste D

Victorville, CA 92395 ☎ 4661  
 Accepting new patients **CA#:** A107466  
 (760) 268-2063 **Hours:** 8:00-5:00 M-F Eng, Mnd  L  
**Hospitals:** Desert Valley Hospital/Hospital **IPAs:** LSMA

**Lin, Henry C, MD** NPI: 1649483033 **Board Certified:** Yes  
 16850 Bear Valley Rd, Victorville, CA 92395 ☎ 4650  
 Accepting new patients **CA#:** A107466  
 (760) 241-8000 **Hours:** 8:00-5:00 M-F Eng, Mnd  L  
**Hospitals:** Desert Valley Hospital/Hospital  
**IPAs:** IEHP Direct

### Nguyen, Thomas T, MD

NPI: 1215126800 **Board Certified:** No  
 17203 Jasmine St, Victorville, CA 92395 ☎ 4673  
 Accepting new patients **CA#:** A90332  
 (760) 881-3377 **Hours:** 8:00-5:00 M-F Eng, Vie  L  
**Hospitals:** St Mary, Victor Valley **IPAs:** IEHP Direct, OCN

### General Surgery / Cirugía General

#### Dashtaei, Ayda, DO

NPI: 1497146120 **Board Certified:** No  
 12550 Hesperia Rd, Ste 100  
 Victorville, CA 92395 ☎ 4668  
 Accepting new patients **CA#:** 20A18093  
 (760) 241-6666 **Hours:** 8:00-5:00 M-F Eng, Spa, Per, Fai, Frn  P, EB, IB, R, L **Hospitals:** St Mary  
**IPAs:** IEHP Direct

#### Fischl, Peter, MD

NPI: 1841374055 **Board Certified:** Yes  
 16850 Bear Valley Rd, Victorville, CA 92395 ☎ 4650  
 Accepting new patients **CA#:** A33580  
 (760) 241-8000 **Hours:** 8:00-12:00 T Eng  L  
**Hospitals:** Desert Valley Hospital/Hospital  
**IPAs:** IEHP Direct

#### Mobley, Elijah, MD

NPI: 1528034212 **Board Certified:** No  
 15366 11th St, Ste Q  
 Victorville, CA 92395 ☎ 4661  
 Accepting new patients **CA#:** G81875  
 (760) 241-6201 **Hours:** 9:00-1:00 W Eng  L  
**Hospitals:** Chino Valley, Desert Valley Hospital/Hospital, Montclair, St Mary, Victor Valley **IPAs:** ACMG, IEHP Direct, LSMA, OCN

#### Patel, Mitesh B, MD

NPI: 1093153215 **Board Certified:** Yes  
 13010 Hesperia Rd, Ste 400  
 Victorville, CA 92395 ☎ 4670  
 Accepting new patients **CA#:** A164467  
 (760) 242-9355 **Hours:** 8:00-5:00 M-F Eng, Guj, Hin  P, EB, IB, R, L  
**Hospitals:** Desert Valley Hospital/Hospital, Victor Valley  
**IPAs:** HVMG, IEHP Direct

### HIV Specialist / Especialista en VIH

#### Bhagat, Bipinchandra V, MD

NPI: 1306046123 **Board Certified:** No  
 17290 Jasmine St, Ste 101  
 Victorville, CA 92395 ☎ 4673  
 Accepting new patients **CA#:** A55207  
 (760) 951-2400 **Hours:** 9:00-5:00 M-Th, 9:00-1:00 F  
 Eng, Hin, Guj  P, EB, IB, R, E, B **Hospitals:** St Mary, Victor Valley **IPAs:** ACMG, HVMG, IEHP Direct, LSMA, OCN

### Hand Surgery (Orthopaedic Surgery) / Cirugía de la Mano (cirugía ortopédica)

#### Urband, Lindsey S, MD

NPI: 1740422997 **Board Certified:** Yes  
 13010 Hesperia Rd, Ste 600  
 Victorville, CA 92395 ☎ 4670  
 Accepting new patients **CA#:** A137350  
 (760) 552-8585 **Hours:** 8:00-5:00 M-F Eng

☎ P, EB, IB, R, E, B

Hospitals: Desert Valley Hospital/Hospital, Victor Valley

IPAs: IEHP Direct

### Hematology / Hematología

#### Andrey, Jeffrey W, MD

NPI: 1700851482 Board Certified: Yes

12408 Hesperia Rd, Ste 17

Victorville, CA 92395 ☎ 4667

Accepting existing patients CA#: G84047

(760) 388-0071 Hours: 8:00-5:00 M-F 🗣 Eng ☎ L

Hospitals: Inland Valley Regional, Loma Linda, Rancho Springs IPAs: IEHP Direct

#### Biswas, Nanda, MD

NPI: 1043316656 Board Certified: Yes

12677 Hesperia Rd, Ste 170

Victorville, CA 92395 ☎ 4669

Accepting new patients CA#: A47740

(760) 952-0040 Hours: 8:00-5:00 M-F 🗣 Eng, Hin, Ben

☎ P, EB, IB, R, E, B Hospitals: Victor Valley IPAs: HVMG, IEHP Direct, LSMA, OCN

### Infectious Disease / Enfermedades

#### Infeciosas

#### Bhagat, Bipinchandra V, MD

NPI: 1306046123 Board Certified: No

17290 Jasmine St, Ste 101

Victorville, CA 92395 ☎ 4673

Accepting new patients CA#: A55207

(760) 951-2400 Hours: 9:00-5:00 M-Th, 9:00-1:00 F

🗣 Eng, Hin, Guj ☎ P, EB, IB, R, E, B Hospitals: St Mary, Victor Valley IPAs: ACMG, HVMG, IEHP Direct, LSMA, OCN

#### Covelli, Vincent A, DO

NPI: 1528354347 Board Certified: Yes

12550 Hesperia Rd, Ste 100

Victorville, CA 92395 ☎ 4668

Accepting new patients CA#: 20A15148

(760) 381-7717 Hours: 8:00-5:00 M-F 🗣 Eng, Spa

☎ P, EB, IB, R, L Hospitals: St Mary IPAs: IEHP Direct

### Interventional Cardiology / Cardiología

#### Intervencionista

#### Jacoby, Richard M, MD

NPI: 1053353029 Board Certified: Yes

16850 Bear Valley Rd, Ste 105

Victorville, CA 92395 ☎ 4650

Accepting new patients CA#: G161416

(760) 241-8000 Hours: 8:00-5:00 M-F 🗣 Eng

☎ P, EB, IB, E, L Hospitals: Desert Valley Hospital/Hospital IPAs: IEHP Direct

### Medical Oncology / Oncología Médica

#### Biswas, Nanda, MD

NPI: 1043316656 Board Certified: Yes

12677 Hesperia Rd, Ste 170

Victorville, CA 92395 ☎ 4669

Accepting new patients CA#: A47740

(760) 952-0040 Hours: 8:00-5:00 M-F 🗣 Eng, Hin, Ben

☎ P, EB, IB, R, E, B Hospitals: Victor Valley IPAs: HVMG, IEHP Direct, LSMA, OCN

#### Nanda, Vir K, MD NPI: 1386841963 Board Certified: Yes

12998 Hesperia Rd, Ste 204

Victorville, CA 92395 ☎ 4670

Accepting new patients CA#: A38883

(760) 780-4960 Hours: 8:00-5:00 M-F 🗣 Eng, Spa, Hin

☎ L Hospitals: Desert Valley Hospital/Hospital, St Mary, Victor Valley IPAs: ACMG, HVMG, IEHP Direct

### Nephrology / Nefrología

#### Cherian, Sheila, MD

NPI: 1992891956 Board Certified: Yes

17207 Jasmine St, Ste 2

Victorville, CA 92395 ☎ 4673

Accepting new patients CA#: A87803

(760) 780-4179 Hours: 8:00-5:00 M-Th, 8:00-4:00 F

🗣 Eng, Hin, Mal ☎ L

Hospitals: Desert Valley Hospital/Hospital, St Mary, Victor Valley IPAs: ACMG, IEHP Direct, LSMA

#### Kumar, Prashanth V, MD

NPI: 1821293382 Board Certified: Yes

11883 Amethyst Rd, Victorville, CA 92392 ☎ 4592

Accepting new patients CA#: A102091

(760) 995-4918 Hours: 9:00-5:00 M-F 🗣 Eng ☎ L

Hospitals: Barstow Community, Desert Valley Hospital/Hospital, St Mary, Victor Valley IPAs: IEHP Direct

#### Kumar, Prashanth V, MD

NPI: 1821293382 Board Certified: Yes

12675 Hesperia Rd, Victorville, CA 92395 ☎ 4669

Accepting new patients CA#: A102091

(760) 241-3306 Hours: 9:00-5:00 M-F 🗣 Eng, Spa ☎ L

Hospitals: Desert Valley Hospital/Hospital, St Mary, Victor Valley IPAs: IEHP Direct, LSMA, OCN

#### Madkour, Hosameldin H, MD

NPI: 1306881099 Board Certified: Yes

12675 Hesperia Rd, Victorville, CA 92395 ☎ 4669

Accepting new patients CA#: A45840

(760) 241-3306 Hours: 9:00-5:00 M-F 🗣 Eng, Spa, Ara

☎ L Hospitals: Desert Valley Hospital/Hospital, St Mary IPAs: IEHP Direct



## Specialists / Especialistas

### Mall, Dominique L, MD

NPI: 1821043423 **Board Certified:** No  
12675 Hesperia Rd, Victorville, CA 92395 ☎ 4669  
Accepting new patients **CA#:** A86680  
(760) 241-3306 **Hours:** 9:00-5:00 M-F 🗨 Eng, Spa, Frn  
🇺🇸 L **Hospitals:** Barstow Community,  
Desert Valley Hospital/Hospital, St Mary, Victor Valley  
**IPAs:** IEHP Direct, OCN

### Oladele, Opeyemi M, MD

NPI: 1801154380 **Board Certified:** No  
12675 Hesperia Rd, Victorville, CA 92395 ☎ 4669  
Accepting new patients **CA#:** A148782  
(760) 241-3306 **Hours:** 9:00-5:00 M-F 🗨 Eng, Spa 🇺🇸 L  
**Hospitals:** Barstow Community,  
Desert Valley Hospital/Hospital, St Mary, Victor Valley  
**IPAs:** IEHP Direct

### Pham, Jimmy T, DO

NPI: 1982087391 **Board Certified:** No  
17207 Jasmine St, Ste 2  
Victorville, CA 92395 ☎ 4673  
Accepting new patients **CA#:** 20A16546  
(760) 780-4179 **Hours:** 8:00-5:00 M-Th, 8:00-4:00 F  
🗨 Eng, Vie 🇺🇸 L  
**Hospitals:** Desert Valley Hospital/Hospital, St Mary,  
Victor Valley **IPAs:** HVMG, IEHP Direct

### Samie, Ashkan, MD

NPI: 1780099127 **Board Certified:** Yes  
17207 Jasmine St, Ste 2  
Victorville, CA 92395 ☎ 4673  
Accepting new patients **CA#:** A161414  
(760) 780-4179 **Hours:** 8:00-5:00 M-Th, 8:00-4:00 F  
🗨 Eng 🇺🇸 L **Hospitals:** Desert Valley Hospital/Hospital,  
St Mary, Victor Valley **IPAs:** HVMG, IEHP Direct, LSMA

### Sequeira Abarca, Ernesto L, MD

NPI: 1831350784 **Board Certified:** Yes  
17207 Jasmine St, Ste 2  
Victorville, CA 92395 ☎ 4673  
Accepting new patients **CA#:** A114585  
(760) 780-4179 **Hours:** 8:00-5:00 M-Th, 8:00-4:00 F  
🗨 Eng, Frn 🇺🇸 L  
**Hospitals:** Desert Valley Hospital/Hospital, St Mary,  
Victor Valley **IPAs:** IEHP Direct, LSMA

### Shankar, Jay E, MD NPI: 1164431318 **Board Certified:** Yes

12675 Hesperia Rd, Victorville, CA 92395 ☎ 4669  
Accepting new patients **CA#:** A40224  
(760) 241-3306 **Hours:** 9:00-5:00 M-F 🗨 Eng, Spa, Hin  
🇺🇸 L **Hospitals:** Barstow Community,  
Desert Valley Hospital/Hospital, St Mary, Victor Valley  
**IPAs:** HVMG, IEHP Direct, LSMA

### Tanjavour, Pooja, MD

NPI: 1972919983 **Board Certified:** No  
11883 Amethyst Rd, Victorville, CA 92392 ☎ 4592  
Accepting new patients **CA#:** A158889  
(760) 241-8063 **Hours:** 9:00-5:00 M-F 🗨 Eng, Tel, Hin  
🇺🇸 L **Hospitals:** Desert Valley Hospital/Hospital,  
Victor Valley **IPAs:** IEHP Direct

### Tanjavour, Pooja, MD

NPI: 1972919983 **Board Certified:** No  
12675 Hesperia Rd, Victorville, CA 92395 ☎ 4669  
Accepting new patients **CA#:** A158889  
(760) 241-3306 **Hours:** 9:00-5:00 M-F 🗨 Eng, Spa, Tel,  
Hin 🇺🇸 L **Hospitals:** Desert Valley Hospital/Hospital,  
Victor Valley **IPAs:** IEHP Direct

### Vera Tapia, Edgard M, MD

NPI: 1235127515 **Board Certified:** Yes  
17207 Jasmine St, Ste 2  
Victorville, CA 92395 ☎ 4673  
Accepting new patients **CA#:** A79177  
(760) 780-4179 **Hours:** 8:00-5:00 M-Th, 8:00-4:00 F  
🗨 Eng 🇺🇸 L **Hospitals:** Desert Valley Hospital/Hospital,  
Victor Valley **IPAs:** ACMG, HVMG, IEHP Direct

## Neurology / Neurología

### Zhang, Quanwei, MD

NPI: 1962467936 **Board Certified:** Yes  
16850 Bear Valley Rd, Ste 100, 103  
Victorville, CA 92395 ☎ 4650  
**Clinic Name:** Quanwei Zhang MD  
Accepting new patients **CA#:** C54655  
(760) 493-1889 **Hours:** 8:00-5:00 M-F  
**Clinic Hours 2:** 9:00-5:00 M-F 🗨 Eng, Mnd 🇺🇸 L  
**Hospitals:** Desert Valley Hospital/Hospital  
**IPAs:** IEHP Direct, ACMG, HVMG

## Nurse Midwife / Enfermeras Parteras

### Kalaydjian, Azaduhi, NMW

NPI: 1619685633 **Board Certified:** Yes  
16850 Bear Valley Rd, Ste 203  
Victorville, CA 92395 ☎ 4650  
Accepting new patients **CA#:** NMW236326  
(760) 241-8000 **Hours:** 8:00-5:00 M-F 🗨 Eng, Spa  
🇺🇸 P, EB, IB, E, L **IPAs:** IEHP Direct

### Sojobi, Angela O, NMW

NPI: 1154382216 **Board Certified:** Yes  
16850 Bear Valley Rd, Ste 203  
Victorville, CA 92395 ☎ 4650  
Accepting new patients **CA#:** NMW1019  
(760) 241-8000 **Hours:** 8:00-5:00 M-F 🗨 Eng, Spa  
🇺🇸 P, EB, IB, E, L **IPAs:** IEHP Direct

## Specialists / Especialistas

### Vega, Brenda B, NMW

NPI: 1992836985 Board Certified: Yes  
16850 Bear Valley Rd, Ste 105  
Victorville, CA 92395 ☎ 4650  
Accepting new patients CA#: CNW1432  
(760) 241-8000 Hours: 8:00-5:00 M-F 🗣 Eng  
🇺🇸 P, EB, IB, E, L IPAs: IEHP Direct

### Occupational Therapy / Terapia

#### Ocupacional

### Lui, Jonathan S, OT NPI: 1356014328 Board Certified: No

15095 Amargosa Rd, Ste 104  
Victorville, CA 92394 ☎ 4613  
Accepting new patients CA#: OT22596  
(760) 245-6495 Hours: 8:00-5:00 M-F 🗣 Eng 🇺🇸 L  
IPAs: PHN

### Ophthalmology / Oftalmología

### Carlson, John P, MD

NPI: 1215913199 Board Certified: Yes  
15413 Anacapa Rd, Ste 6B  
Victorville, CA 92392 ☎ 4615  
Accepting new patients CA#: A62397  
(760) 596-3950 Hours: 8:00-5:00 M-F 🗣 Eng 🇺🇸 L  
Hospitals: Loma Linda IPAs: PHN

### Chin, Eric K, MD NPI: 1043442809 Board Certified: Yes

15413 Anacapa Rd, Ste 6B  
Victorville, CA 92392 ☎ 4615  
Accepting new patients CA#: A114525  
(760) 596-3950 Hours: 8:00-5:00 M-F 🗣 Eng 🇺🇸 L  
Hospitals: Loma Linda IPAs: IEHP Direct

### Chow, Jason, MD NPI: 1639526072 Board Certified: No

15413 Anacapa Rd, Ste 6B  
Victorville, CA 92392 ☎ 4615  
Accepting new patients CA#: A168267  
(760) 596-3950 Hours: 8:00-5:00 M-F 🗣 Eng, Chi, Ctn  
🇺🇸 L Hospitals: Hemet Global Medical Center,  
Inland Valley Regional, Rancho Springs IPAs: IEHP Direct

### Jhaj, Gurdeep S, MD

NPI: 1134504780 Board Certified: Yes  
13010 Hesperia Rd, Ste 101  
Victorville, CA 92395 ☎ 4670  
Accepting new patients CA#: A161860  
(442) 255-4012 Hours: 8:00-5:00 M-F 🗣 Eng, Pan 🇺🇸 L  
Hospitals: Desert Valley Hospital/Hospital, St Mary,  
Victor Valley IPAs: ACMG, HVMG, IEHP Direct, LSMA,  
OCN

### Lee, Frank C, MD NPI: 1932163839 Board Certified: Yes

12550 Hesperia Rd, Ste 220  
Victorville, CA 92395 ☎ 4668  
Accepting new patients CA#: A95487  
(760) 552-4180 Hours: 9:00-5:00 M-Th 🗣 Eng, Spa, Chi,

Mnd 🇺🇸 L Hospitals: St Mary IPAs: IEHP Direct, OCN

### Pesavento, Richard D, MD

NPI: 1396721635 Board Certified: Yes  
15413 Anacapa Rd, Ste 6B  
Victorville, CA 92392 ☎ 4615  
Accepting new patients CA#: G44858  
(760) 596-3950 Hours: 8:00-5:00 M-F 🗣 Eng 🇺🇸 L  
Hospitals: Loma Linda IPAs: IEHP Direct

### Orthopaedic Surgery / Cirugía Ortopédica

### Allen, Jonathan L, MD

NPI: 1023215357 Board Certified: Yes  
15095 Amargosa Rd, Ste 106  
Victorville, CA 92394 ☎ 4613  
Accepting new patients CA#: A106877  
(760) 245-6495 Hours: 8:00-5:00 M-F 🗣 Eng, Spa 🇺🇸 L  
Hospitals: Arrowhead, Redlands Community,  
Riverside University H.S., St Bernardine IPAs: ACMG,  
IEHP Direct, OCN, PHN

### Amin, Nirav H, MD NPI: 1477714665 Board Certified: Yes

12490 Business Center Dr, Ste 100  
Victorville, CA 92395  
Accepting new patients CA#: A133234  
(760) 552-8585 Hours: 8:00-5:00 M-F 🗣 Eng 🇺🇸 L  
Hospitals: Desert Valley Hospital/Hospital, Victor Valley  
IPAs: HVMG

### Elsissy, Peter G, MD

NPI: 1629281845 Board Certified: Yes  
15095 Amargosa Rd, Ste 106, 108  
Victorville, CA 92394 ☎ 4613  
Accepting new patients CA#: A100039  
(760) 245-6495 Hours: 8:00-5:00 M-F 🗣 Eng, Spa, Ara  
🇺🇸 L Hospitals: Arrowhead, Redlands Community,  
Riverside Community, San Gorgonio, St Bernardine  
IPAs: IEHP Direct, ACMG, PHN

### Ghazal, Ronny G, MD

NPI: 1477640001 Board Certified: Yes  
15095 Amargosa Rd, Ste 106  
Victorville, CA 92394 ☎ 4613  
Accepting new patients CA#: G63535  
(760) 245-6495 Hours: 8:00-5:00 M-F 🗣 Eng, Spa 🇺🇸 L  
Hospitals: Arrowhead, Parkview Community,  
Redlands Community, Riverside Community,  
St Bernardine IPAs: IEHP Direct, OCN, PHN

### Hayes, Christopher B, MD

NPI: 1467711713 Board Certified: Yes  
12490 Business Center Dr, Ste 100  
Victorville, CA 92395  
Accepting new patients CA#: A148378  
(760) 552-8585 Hours: 8:00-5:00 M-F 🗣 Eng, Arm, Per,  
Fai 🇺🇸 L Hospitals: Victor Valley IPAs: HVMG

## Specialists / Especialistas

**Kalra, Kunal P**, MD NPI: 1205015468 **Board Certified:** Yes  
12490 Business Center Dr, Ste 100  
Victorville, CA 92395  
Accepting new patients **CA#:** C162071  
(760) 552-8585 **Hours:** 8:00-5:00 M-F 🗣️ Eng 🇺🇸 L  
**Hospitals:** Desert Valley Hospital/Hospital, Victor Valley  
**IPAs:** HVMG

**Kalra, Kunal P**, MD NPI: 1205015468 **Board Certified:** Yes  
16850 Bear Valley Rd, Ste 101  
Victorville, CA 92395 📞 4650  
Accepting new patients **CA#:** C162071  
(760) 241-8000 **Hours:** 8:00-5:00 M-F 🗣️ Eng 🇺🇸 L  
**Hospitals:** Desert Valley Hospital/Hospital, Victor Valley  
**IPAs:** IEHP Direct

**Melvani, Roshan T**, MD  
NPI: 1598184475 **Board Certified:** No  
12677 Hesperia Rd, Ste 140  
Victorville, CA 92395 📞 4669  
Accepting new patients **CA#:** A168004  
(442) 242-7334 **Hours:** 9:00-5:00 M-F 🗣️ Eng 🇺🇸 L  
**Hospitals:** Desert Valley Hospital/Hospital, St Mary  
**IPAs:** IEHP Direct, OCN

**Nayyar, Samir**, MD NPI: 1063703270 **Board Certified:** Yes  
12490 Business Center Dr, Ste 100  
Victorville, CA 92395  
Accepting new patients **CA#:** A144350  
(760) 552-8585 **Hours:** 8:00-5:00 M-F 🗣️ Eng, Hin 🇺🇸 L  
**Hospitals:** Desert Valley Hospital/Hospital,  
Menifee Global Medical Center, St Mary, Victor Valley  
**IPAs:** HVMG, LSMA, PHN

**Nayyar, Samir**, MD NPI: 1063703270 **Board Certified:** Yes  
13010 Hesperia Rd, Ste 600  
Victorville, CA 92395 📞 4670  
Accepting new patients **CA#:** A144350  
(760) 552-8585 **Hours:** 8:00-5:00 M-F 🗣️ Eng, Hin  
🇺🇸 P, EB, IB, R, E, B  
**Hospitals:** Desert Valley Hospital/Hospital, St Mary,  
Victor Valley **IPAs:** IEHP Direct

**Nayyar, Samir**, MD NPI: 1063703270 **Board Certified:** Yes  
16850 Bear Valley Rd, Ste 101  
Victorville, CA 92395 📞 4650  
Accepting new patients **CA#:** A144350  
(760) 241-8000 **Hours:** 8:00-5:00 M-F 🗣️ Eng, Hin 🇺🇸 L  
**Hospitals:** Desert Valley Hospital/Hospital, St Mary,  
Victor Valley **IPAs:** IEHP Direct

**Oda, Ninos M**, MD NPI: 1992130405 **Board Certified:** Yes  
15095 Amargosa Rd, Ste 106  
Victorville, CA 92394 📞 4613  
Accepting new patients **CA#:** C161324  
(760) 245-6495 **Hours:** 8:00-5:00 M-F 🗣️ Eng, Spa 🇺🇸 L  
**Hospitals:** St Mary **IPAs:** Dignity Health Med Network,  
OCN

**Parmar, Vikram S**, MD  
NPI: 1154392116 **Board Certified:** Yes  
12490 Business Center Dr, Ste 100  
Victorville, CA 92395  
Accepting new patients **CA#:** A71676  
(760) 552-8585 **Hours:** 8:00-5:00 M-F 🗣️ Eng, Hin 🇺🇸 L  
**Hospitals:** St Mary **IPAs:** HVMG

**Parmar, Vikram S**, MD  
NPI: 1154392116 **Board Certified:** Yes  
13010 Hesperia Rd, Ste 600  
Victorville, CA 92395 📞 4670  
Accepting new patients **CA#:** A71676  
(760) 552-8585 **Hours:** 8:00-5:00 M-F 🗣️ Eng, Hin  
🇺🇸 P, EB, IB, R, E, B **Hospitals:** St Mary **IPAs:** IEHP Direct

**Phan, Kevin H**, MD NPI: 1033539150 **Board Certified:** No  
15095 Amargosa Rd, Ste 106, 108  
Victorville, CA 92394 📞 4613  
Accepting new patients **CA#:** A171292  
(760) 245-6495 **Hours:** 8:00-5:00 M-F 🗣️ Eng, Spa 🇺🇸 L  
**Hospitals:** San Antonio **IPAs:** IEHP Direct, OCN

**Puri, Rajiv**, MD NPI: 1275588733 **Board Certified:** Yes  
12830 Hesperia Rd, Ste A  
Victorville, CA 92395 📞 4670  
Accepting new patients **CA#:** C50075  
(760) 243-7715 **Hours:** 8:00-5:00 M-Th, 7:00-4:00 F  
🗣️ Eng, Hin 🇺🇸 L **Hospitals:** St Mary, Victor Valley  
**IPAs:** ACMG, IEHP Direct, OCN

**Shenoy, Kartik**, MD NPI: 1043621824 **Board Certified:** No  
12490 Business Center Dr, Ste 100  
Victorville, CA 92395  
Accepting new patients **CA#:** A171688  
(760) 552-8585 **Hours:** 8:00-5:00 M-F 🗣️ Eng 🇺🇸 L  
**Hospitals:** Victor Valley **IPAs:** HVMG

**Sivasundaram, Lakshmanan**, MD  
NPI: 1245694462 **Board Certified:** No  
12490 Business Center Dr, Ste 100  
Victorville, CA 92395  
Accepting new patients **CA#:** A175877  
(760) 552-8585 **Hours:** 8:00-5:00 M-F 🗣️ Eng 🇺🇸 L  
**Hospitals:** Victor Valley **IPAs:** HVMG

**Solomon, Jason**, MD  
NPI: 1063654374 **Board Certified:** Yes  
15095 Amargosa Rd, Ste 106  
Victorville, CA 92394 📞 4613  
Accepting new patients **CA#:** A129166  
(760) 245-6495 **Hours:** 8:00-5:00 M-F 🗣️ Eng, Spa 🇺🇸 L  
**Hospitals:** Redlands Community, St Bernardine  
**IPAs:** IEHP Direct



## Specialists / Especialistas

### Surdyka, David G, MD

NPI: 1356324461 Board Certified: Yes  
12490 Business Center Dr, Ste 100  
Victorville, CA 92395  
Accepting new patients CA#: G66992  
(760) 552-8585 Hours: 8:00-5:00 M-F 🗣️ Eng 🇺🇸 L  
Hospitals: Desert Valley Hospital/Hospital, Victor Valley  
IPAs: HVMG

### Surdyka, David G, MD

NPI: 1356324461 Board Certified: Yes  
13010 Hesperia Rd, Ste 600  
Victorville, CA 92395 📞 4670  
Accepting new patients CA#: G66992  
(760) 552-8585 Hours: 8:00-5:00 M-F 🗣️ Eng  
🇺🇸 P, EB, IB, R, E, B Hospitals: Victor Valley  
IPAs: IEHP Direct

### Tani, Jason C, MD NPI: 1104813013 Board Certified: Yes

13010 Hesperia Rd, Ste 600  
Victorville, CA 92395 📞 4670  
Accepting new patients CA#: G160274  
(760) 552-8585 Hours: 8:00-5:00 M-F 🗣️ Eng  
🇺🇸 P, EB, IB, R, E, B IPAs: HVMG

### Urband, Christopher E, MD

NPI: 1376834572 Board Certified: Yes  
12490 Business Center Dr, Ste 100  
Victorville, CA 92395  
Accepting new patients CA#: A144223  
(760) 552-8585 Hours: 8:00-5:00 M-F 🗣️ Eng 🇺🇸 L  
Hospitals: Desert Valley Hospital/Hospital, Victor Valley  
IPAs: HVMG

### Urband, Christopher E, MD

NPI: 1376834572 Board Certified: Yes  
13010 Hesperia Rd, Ste 600  
Victorville, CA 92395 📞 4670  
Accepting new patients CA#: A144223  
(760) 552-8585 Hours: 8:00-5:00 M-F 🗣️ Eng  
🇺🇸 P, EB, IB, R, E, B  
Hospitals: Desert Valley Hospital/Hospital, Victor Valley  
IPAs: IEHP Direct

### Orthopaedic Surgery of the Spine / Cirugía Ortopédica de la Columna Vertebral

#### Steinmann, John C, DO

NPI: 1811083553 Board Certified: No  
15095 Amargosa Rd, Ste 106  
Victorville, CA 92394 📞 4613  
Accepting new patients CA#: 20A6231  
(760) 245-6495 Hours: 8:00-5:00 M-F 🗣️ Eng, Spa 🇺🇸 L  
Hospitals: Arrowhead, Parkview Community,  
Redlands Community, Riverside Community,  
Riverside University H.S., St Bernardine IPAs: IEHP Direct

### Pain Management / Manejo del Dolor

#### Loomba, Navdeep, MD

NPI: 1770527095 Board Certified: Yes  
15610 Bear Valley Rd, Ste A  
Victorville, CA 92395 📞 4621  
Accepting new patients CA#: A93212  
(760) 245-9999 Hours: 8:00-5:00 M-F  
✉️ info@globalpaincare.com 🗣️ Eng, Hin 🇺🇸 L  
Hospitals: St Mary, Victor Valley IPAs: ACMG, HVMG,  
LSMA, OCN, PHN

### Pain Medicine / Medicina del Dolor

#### Chopra, Pooja R, MD

NPI: 1881005817 Board Certified: Yes  
13010 Hesperia Rd, Ste 600  
Victorville, CA 92395 📞 4670  
Accepting new patients CA#: A179659  
(760) 552-8585 Hours: 8:00-5:00 M-F 🗣️ Eng  
🇺🇸 P, EB, IB, R, E, B IPAs: HVMG, IEHP Direct

### Physical Therapy / Terapia Física

#### Felix, Alfonso, PT NPI: 1881358331 Board Certified: No

15095 Amargosa Rd, Ste 104  
Victorville, CA 92394 📞 4613  
Accepting new patients CA#: PT300535  
(760) 245-6495 Hours: 8:00-5:00 M-F 🗣️ Eng 🇺🇸 L  
IPAs: IEHP Direct

#### Frijas-Neff, Janice, PT

NPI: 1225124498 Board Certified: No  
13890 Palmdale Rd, Victorville, CA 92392 📞 4587  
Accepting new patients CA#: PT22775  
(760) 955-8100 Hours: 7:30-4:00 M-F  
✉️ frontdesk@sympt.net 🗣️ Eng, Tgl 🇺🇸 L  
IPAs: IEHP Direct

#### Kasichke, Nicholas R, PT

NPI: 1023407871 Board Certified: No  
15095 Amargosa Rd, Ste 106  
Victorville, CA 92394 📞 4613  
Accepting new patients CA#: PT42136  
(760) 245-6495 Hours: 8:00-5:00 M-F 🗣️ Eng, Spa 🇺🇸 L  
IPAs: ACMG, Dignity Health Med Network, IEHP Direct,  
LSMA, PHN

#### Kuhn, Denise M, PT NPI: 1750327102 Board Certified: No

17270 Bear Valley Rd, Ste 105  
Victorville, CA 92395 📞 4674  
Accepting new patients CA#: PT21777  
(760) 245-8828 Hours: 7:00-7:00 M-F  
✉️ admin@powercenterpt.com 🗣️ Eng 🇺🇸 L  
IPAs: HVMG

## Specialists / Especialistas

### Sacay, Lex Res Mark B, PT

NPI: 1902443724 Board Certified: No  
15095 Amargosa Rd, Ste 104, 108  
Victorville, CA 92394 ☎ 4613  
Accepting new patients CA#: PT297592  
(760) 245-6495 Hours: 8:00-5:00 M-F 🗨 Eng ♿ L  
IPAs: PHN

### Sardillo, Yvette B, PT

NPI: 1174605406 Board Certified: No  
17270 Bear Valley Rd, Ste 105  
Victorville, CA 92395 ☎ 4674  
Accepting new patients CA#: PT18956  
(760) 245-8828 Hours: 9:00-6:00 M-F  
✉ admin@powercenterpt.com 🗨 Eng, Tgl, Hin ♿ L  
IPAs: HVMG

### Shin, Young, PT NPI: 1962057430 Board Certified: No

17270 Bear Valley Rd, Ste 105  
Victorville, CA 92395 ☎ 4674  
Accepting new patients CA#: PT296081  
(760) 245-8828 Hours: 7:00-7:00 M-F  
✉ admin@powercenterpt.com 🗨 Eng ♿ L  
IPAs: HVMG

### Tworek, Shelley L, PT

NPI: 1780695304 Board Certified: No  
12402 Industrial Blvd, Ste B2  
Victorville, CA 92395 ☎ 4677  
Accepting new patients CA#: PT29935  
(760) 955-6061 Hours: 7:00-6:00 M-WF, 8:00-5:00 Th  
✉ efax01@optimis.email 🗨 Eng ♿ L IPAs: IEHP Direct

## Plastic Surgery / Cirugía Plástica

### Mudge, Bradley P, MD

NPI: 1891764700 Board Certified: Yes  
12332 Hesperia Rd, Ste 2  
Victorville, CA 92395 ☎ 4666  
Accepting new patients CA#: A79221  
(442) 232-4750 Hours: 8:00-5:00 M-F  
✉ applevalley.office@pacdermatology.com 🗨 Eng  
♿ L Hospitals: Corona Regional IPAs: ACMG,  
Dignity Health Med Network, HVMG, IEHP Direct, LSMA,  
OCN, PHN

## Podiatric Surgery / Cirugía Podológica

### Bollmann, Wonsik Y, DPM

NPI: 1578556742 Board Certified: Yes  
15366 11th St, Ste A  
Victorville, CA 92395 ☎ 4661  
Accepting new patients CA#: E3966  
(760) 951-1234 Hours: 9:00-5:00 M-Th, 8:00-3:00 F  
🗨 Eng, Kor ♿ L Hospitals: St Mary, Victor Valley  
IPAs: ACMG, HVMG

## Podiatrist / Podiatras

### Ahmed, Syed Nawas, DPM

NPI: 1619474558 Board Certified: No  
16850 Bear Valley Rd, Ste 100  
Victorville, CA 92395 ☎ 4650  
Accepting new patients CA#: E5746  
(760) 241-8000 Hours: 8:00-5:00 M-F 🗨 Eng  
♿ P, EB, IB, E, L Hospitals: Desert Valley Hospital/Hospital  
IPAs: HVMG, IEHP Direct

### Busch, Jeremy A, DPM

NPI: 1295095271 Board Certified: Yes  
16850 Bear Valley Rd, Ste 101  
Victorville, CA 92395 ☎ 4650  
Accepting new patients CA#: E5180  
(760) 241-8000 Hours: 8:00-5:00 M-F 🗨 Eng ♿ L  
IPAs: IEHP Direct

### Day, Dana V, DPM NPI: 1083109847 Board Certified: No

15366 11th St, Ste A  
Victorville, CA 92395 ☎ 4661  
Accepting new patients CA#: E5720  
(760) 951-1234 Hours: 9:00-5:00 M-Th, 8:00-3:00 F  
🗨 Eng ♿ L Hospitals: St Mary, Victor Valley  
IPAs: ACMG, IEHP Direct, LSMA, PHN

### Katz, Bryan D, DPM NPI: 1942696380 Board Certified: No

15366 11th St, Ste A  
Victorville, CA 92395 ☎ 4661  
Accepting new patients CA#: E5368  
(760) 951-1234 Hours: 9:00-5:00 M-Th, 8:00-3:00 F  
🗨 Eng ♿ L Hospitals: St Mary, Victor Valley  
IPAs: ACMG, PHN

### Lee, Jennifer M, DPM

NPI: 1144412446 Board Certified: No  
15030 7th St, Victorville, CA 92395 ☎ 4641  
Accepting new patients CA#: E4687  
(760) 951-0065 Hours: 7:00-5:00 M-F, 7:00-3:00 Sat  
🗨 Eng, Spa ♿ L Hospitals: St Bernardine  
IPAs: IEHP Direct, Dignity Health Med Network, LSMA,  
OCN

## Podiatrist (Foot Surgery) / Podólogo (Cirugía del Pie)

### Choi, Sean S, DPM NPI: 1790868545 Board Certified: Yes

15366 11th St, Ste A  
Victorville, CA 92395 ☎ 4661  
Accepting new patients CA#: E4534  
(760) 951-1234 Hours: 9:00-5:00 M-Th, 8:00-3:00 F  
🗨 Eng, Kor ♿ L Hospitals: Victor Valley IPAs: HVMG

### McCarron, William F, DPM

NPI: 1700896529 Board Certified: Yes  
15030 7th St, Victorville, CA 92395 ☎ 4641  
Accepting new patients CA#: E4143

## Specialists / Especialistas

(760) 951-0065 Hours: 7:00-5:00 M-F, 7:00-3:00 Sat  
 ☎ Eng, Spa 🇺🇸 L Hospitals: San Antonio, St Bernardine,  
 St Mary, Victor Valley IPAs: Dignity Health Med Network,  
 IEHP Direct, OCN, PHN

### Randall, Martina, DPM

NPI: 1104244243 Board Certified: No  
 12490 Business Center Dr, Ste 100  
 Victorville, CA 92395 ☎ 4670  
 Accepting new patients CA#: E5465  
 (760) 552-8585 Hours: 8:00-5:00 M-F ☎ Eng 🇺🇸 L  
 Hospitals: Menifee Global Medical Center IPAs: HVMG

### Podiatrist (Foot and Ankle Surgery) / Podólogo (Cirugía del Pie y el Tobillo)

### Evangelista, Allan, DPM

NPI: 1154480887 Board Certified: Yes  
 15030 7th St, Victorville, CA 92395 ☎ 4641  
 Accepting new patients CA#: E5423  
 (760) 951-0065 Hours: 7:00-5:00 M-F, 7:00-3:00 Sat  
 ☎ Eng, Spa, Chi, Tgl 🇺🇸 L IPAs: IEHP Direct

### Pulmonary Disease / Medicina Pulmonar

### Baveja, Swati, MD NPI: 1881002939 Board Certified: Yes

16850 Bear Valley Rd, Ste 204  
 Victorville, CA 92395 ☎ 4650  
 Accepting new patients CA#: A168368  
 (760) 241-8000 Hours: 8:00-5:00 M-F ☎ Eng, Hin 🇺🇸 L  
 Hospitals: Desert Valley Hospital/Hospital IPAs: HVMG,  
 IEHP Direct

### Radiation Oncology / Oncología Radioterápica

### Bell, David, MD NPI: 1275611493 Board Certified: No

15980 Bear Valley Rd, Victorville, CA 92395 ☎ 4630  
 Accepting new patients CA#: C39920  
 (760) 513-6001 Hours: 8:00-5:00 M-F ☎ Eng 🇺🇸 L  
 IPAs: ACMG, HVMG, IEHP Direct, LSMA, OCN

### Rha, Janice J, MD NPI: 1750302261 Board Certified: Yes

15980 Bear Valley Rd, Victorville, CA 92395 ☎ 4630  
 Accepting new patients CA#: G67130  
 (760) 513-6001 Hours: 8:00-5:00 M-F ☎ Eng, Kor 🇺🇸 L  
 IPAs: ACMG

### Rheumatology / Reumatología

### Katikineni, Veena S, MD

NPI: 1346770971 Board Certified: No  
 12677 Hesperia Rd, Ste 140  
 Victorville, CA 92395 ☎ 4669  
 Accepting new patients CA#: A172714  
 (442) 242-7334 Hours: 9:00-5:00 M-F ☎ Eng 🇺🇸 L  
 Hospitals: Desert Valley Hospital/Hospital, Victor Valley  
 IPAs: IEHP Direct

### Sports Medicine / Medicina Deportiva

### Akarakian, Roy R, MD

NPI: 1295232338 Board Certified: No  
 13010 Hesperia Rd, Ste 600  
 Victorville, CA 92395 ☎ 4670  
 Accepting new patients CA#: A176672  
 (760) 552-8585 Hours: 8:00-5:00 M-F ☎ Eng, Arm  
 🇺🇸 P, EB, IB, R, E, B IPAs: HVMG

### Urology & Urological Surgery / Urología y Cirugía Urológica

### Lee, Samuel S, MD NPI: 1194772418 Board Certified: Yes

16850 Bear Valley Rd, Victorville, CA 92395 ☎ 4650  
 Accepting new patients CA#: A49819  
 (760) 241-8000 Hours: 8:00-5:00 M-F ☎ Eng, Kor 🇺🇸 L  
 Hospitals: St Mary, Victor Valley IPAs: IEHP Direct

### Vascular Surgery / Cirugía Vascular

### Chauvapun, Joe P, MD

NPI: 1487842597 Board Certified: Yes  
 15030 7th St, Victorville, CA 92395 ☎ 4641  
 Accepting existing patients CA#: A104925  
 (760) 951-0065 Hours: 7:00-5:00 M-F, 7:00-3:00 Sat  
 ☎ Eng, Spa 🇺🇸 L Hospitals: St Bernardine, St Mary,  
 Victor Valley IPAs: IEHP Direct, ACMG, OCN, PHN,  
 Dignity Health Med Network

### Dargon, Phong T, MD

NPI: 1679733927 Board Certified: No  
 15030 7th St, Victorville, CA 92395 ☎ 4641  
 Accepting new patients CA#: A128212  
 (760) 951-0065 Hours: 7:00-5:00 M-F, 7:00-3:00 Sat  
 ☎ Eng, Spa 🇺🇸 L Hospitals: St Bernardine, St Mary,  
 Victor Valley IPAs: ACMG, Dignity Health Med Network,  
 IEHP Direct, OCN

### Edwards, Ceazon T, MD

NPI: 1417396227 Board Certified: No  
 15030 7th St, Victorville, CA 92395 ☎ 4641  
 Accepting new patients CA#: A162861  
 (760) 951-0065 Hours: 7:00-5:00 M-F, 7:00-3:00 Sat  
 ☎ Eng, Spa 🇺🇸 L  
 Hospitals: Palmdale Regional Medical Center,  
 St Bernardine, St Mary IPAs: IEHP Direct, PHN

### Karamanukyan, Tigran, MD

NPI: 1730561994 Board Certified: No  
 15030 7th St, Victorville, CA 92395 ☎ 4641  
 Accepting new patients CA#: A151086  
 (760) 951-0065 Hours: 7:00-5:00 M-F, 7:00-3:00 Sat  
 ☎ Eng, Spa 🇺🇸 L  
 Hospitals: Palmdale Regional Medical Center, St Mary,  
 St Bernardine, Victor Valley IPAs: IEHP Direct, OCN



## Specialists / Especialistas

### Kaslow, Abraham M, MD

NPI: 1962896274 **Board Certified:** No  
 15030 7th St, Victorville, CA 92395 ☎ 4641  
**Clinic Name:** Vascular Associates Of Southern California Inc  
 Accepting new patients **CA#:** A181237  
 (760) 951-0065 **Clinic:** (833) 438-8763 **Hours:** 7:00-5:00  
**M-F, 7:00-3:00 Sat** 🗣 Eng, Spa 🇺🇸 L  
**Hospitals:** Palmdale Regional Medical Center,  
 St Bernardine, St Mary **IPAs:** IEHP Direct,  
 Dignity Health Med Network

### Kolakowski, Stephen, MD

NPI: 1003971102 **Board Certified:** Yes  
 13010 Hesperia Rd, Ste 400  
 Victorville, CA 92395 ☎ 4670  
 Accepting new patients **CA#:** C146610  
 (760) 242-9355 **Hours:** 8:00-5:00 M-F 🗣 Eng  
 🇺🇸 P, EB, IB, R, L **Hospitals:** Victor Valley **IPAs:** HVMG,  
 IEHP Direct

### McKee, Michael D, MD

NPI: 1306256185 **Board Certified:** No  
 15030 7th St, Victorville, CA 92395 ☎ 4641  
 Accepting new patients **CA#:** A183442  
 (760) 951-0065 **Hours:** 7:00-5:00 MWTh 🗣 Eng, Spa 🇺🇸 L  
**Hospitals:** St Bernardine, St Mary **IPAs:** IEHP Direct

### Tahir, Omar Z, MD NPI: 1316102544 **Board Certified:** No

15095 Amargosa Rd, Ste 101  
 Victorville, CA 92394 ☎ 4613  
 Accepting new patients **CA#:** C180326  
 (760) 596-3363 **Hours:** 8:00-4:30 M-F 🗣 Eng, Pan, Urd  
 🇺🇸 L **Hospitals:** Desert Regional, Eisenhower  
**IPAs:** IEHP Direct

## West Covina

### Maternal & Fetal Medicine / Medicina Materno Fetal

#### Curran, Mark A, MD

NPI: 1306935689 **Board Certified:** Yes  
 1135 S Sunset Ave, Ste 208  
 West Covina, CA 91790 ☎ 443  
 Accepting new patients **CA#:** G78069  
 (626) 337-4425 **Hours:** 8:00-5:00 M-F 🗣 Eng 🇺🇸 L  
**Hospitals:** Pomona Valley, San Antonio **IPAs:** IEHP Direct,  
 OCN

#### Hanna, Gina V, MD NPI: 1871664375 **Board Certified:** Yes

1135 S Sunset Ave, Ste 208  
 West Covina, CA 91790 ☎ 443  
 Accepting new patients **CA#:** G87504  
 (626) 337-4425 **Hours:** 8:00-5:00 M-F 🗣 Eng 🇺🇸 L  
**Hospitals:** Pomona Valley, San Antonio **IPAs:** IEHP Direct,  
 OCN

### Leung, Anna S, MD

NPI: 1861580524 **Board Certified:** Yes  
 1135 S Sunset Ave, Ste 208  
 West Covina, CA 91790 ☎ 443  
 Accepting new patients **CA#:** G61661  
 (626) 337-4425 **Hours:** 8:00-5:00 M-F 🗣 Eng, Chi 🇺🇸 L  
**Hospitals:** Pomona Valley, San Antonio **IPAs:** IEHP Direct

### Phelan, Jeffrey P, MD

NPI: 1912096223 **Board Certified:** Yes  
 1135 S Sunset Ave, Ste 208  
 West Covina, CA 91790 ☎ 443  
 Accepting new patients **CA#:** G44399  
 (626) 337-4425 **Hours:** 8:00-5:00 M-F 🗣 Eng 🇺🇸 L  
**Hospitals:** Pomona Valley, San Antonio **IPAs:** ACMG,  
 IEHP Direct, OCN

### Rodriguez, Maria H, MD

NPI: 1548358344 **Board Certified:** Yes  
 1135 S Sunset Ave, Ste 208  
 West Covina, CA 91790 ☎ 443  
 Accepting new patients **CA#:** G50241  
 (626) 337-4425 **Hours:** 8:00-5:00 M-F 🗣 Eng 🇺🇸 L  
**Hospitals:** Pomona Valley, San Antonio **IPAs:** ACMG,  
 IEHP Direct

## Neurology / Neurología

#### Kundi, Mukhtair S, MD

NPI: 1821158775 **Board Certified:** Yes  
 1900 W Garvey Ave S, Ste 166  
 West Covina, CA 91790 ☎ 454  
 Accepting new patients **CA#:** A41283  
 (626) 960-1402 **Hours:** 9:00-5:00 M-F 🗣 Eng, Pan 🇺🇸 L  
**Hospitals:** Pomona Valley, San Antonio **IPAs:** IEHP Direct

## Occupational Therapy / Terapia Ocupacional

#### Lew, Constance J, OT

NPI: 1023738564 **Board Certified:** No  
 100 N Barranca St, Ste 380  
 West Covina, CA 91791 ☎ 4831  
 Accepting new patients **CA#:** OT23041  
 (626) 331-8355 **Hours:** 8:00-5:00 M-F 🗣 Eng 🇺🇸 L  
**IPAs:** IEHP Direct

## Ophthalmology / Oftalmología

#### Biro, Nicolas G, MD

NPI: 1497959332 **Board Certified:** Yes  
 1135 S Sunset Ave, Ste 210  
 West Covina, CA 91790 ☎ 443  
 Accepting new patients **CA#:** C172433  
 (626) 653-9395 **Hours:** 9:00-5:00 M-F 🗣 Eng, Frn 🇺🇸 L  
**Hospitals:** San Antonio **IPAs:** IEHP Direct

## Specialists / Especialistas

### Pain Management / Manejo del Dolor

#### Mehta, Dharmesh S, MD

NPI: 1114980760 Board Certified: Yes  
767 S Sunset Ave, Ste 3  
West Covina, CA 91790 ☎ 3891  
Accepting new patients CA#: C52522  
(626) 608-7320 Hours: 8:00-5:00 M-F 🗨 Eng, Hin, Guj  
🇺🇸 L Hospitals: Pomona Valley IPAs: IEHP Direct

### Pain Medicine / Medicina del Dolor

#### Furdik, Viliam J, MD

NPI: 1689666265 Board Certified: Yes  
767 S Sunset Ave, Ste 3  
West Covina, CA 91790 ☎ 3891  
Accepting new patients CA#: A53336  
(626) 608-7320 Hours: 8:00-5:00 M-F 🗨 Eng 🇺🇸 L  
IPAs: IEHP Direct

#### Kim, James T, MD NPI: 1649698481 Board Certified: Yes

767 S Sunset Ave, Ste 3  
West Covina, CA 91790 ☎ 3891  
Accepting new patients CA#: A159619  
(626) 608-7320 Hours: 8:00-5:00 M-F 🗨 Eng 🇺🇸 L  
IPAs: IEHP Direct, PHN

### Radiation Oncology / Oncología Radioterápica

#### Chung, Arthur S, MD

NPI: 1295026102 Board Certified: Yes  
2707 E Valley Blvd, West Covina, CA 91792 ☎ 2633  
Accepting new patients CA#: A122916  
(626) 956-8009 Hours: 7:30-4:30 M-F 🗨 Eng, Kor 🇺🇸 L  
Hospitals: Redlands Community IPAs: IEHP Direct

#### Sila, Chad R, MD NPI: 1477744811 Board Certified: Yes

2707 E Valley Blvd, West Covina, CA 91792 ☎ 2633  
Accepting new patients CA#: A108292  
(626) 956-8009 Hours: 7:30-4:30 M-F 🗨 Eng 🇺🇸 L  
IPAs: IEHP Direct

### Wildomar

### Clinical Cardiac Electrophysiology / Electrofisiología Cardíaca Clínica

#### Duong, Truong D, MD

NPI: 1922033729 Board Certified: Yes  
36243 Inland Valley Dr, Ste 170  
Wildomar, CA 92595 ☎ 1864  
Accepting new patients CA#: A70137  
(877) 773-8664 Hours: 8:30-5:00 M-Th 🗨 Eng, Vie 🇺🇸 L  
Hospitals: Corona Regional, Inland Valley Regional,  
Loma Linda, Parkview Community, Rancho Springs,  
Riverside Community IPAs: ACMG, IEHP Direct

### Dermatology / Dermatología

#### Mitchell, Jesse D, MD

NPI: 1235357252 Board Certified: Yes  
36320 Inland Valley Dr, Ste 208  
Wildomar, CA 92595 ☎ 1864  
Accepting new patients CA#: C43311  
(951) 677-1966 Hours: 9:00-5:00 M-F 🗨 Eng 🇺🇸 L  
IPAs: IEHP Direct, LSMA

#### Seyfzadeh, Manouchehr, MD

NPI: 1306895974 Board Certified: Yes  
36320 Inland Valley Dr, Ste 208  
Wildomar, CA 92595 ☎ 1864  
Accepting new patients CA#: A62453  
(951) 677-1966 Hours: 9:00-5:00 M-F 🗨 Eng, Per, Fai,  
Ger 🇺🇸 L IPAs: IEHP Direct

### Dietician/Nutritionist / Dietista/Nutricionista

#### Attobra, Tatiana M, RD

NPI: 1346908118 Board Certified: No  
36320 Inland Valley Dr, Ste 101A  
Wildomar, CA 92595 ☎ 1864  
Accepting new patients CA#: RD86046414  
(951) 698-3000 Hours: 9:00-5:00 M-Th, 9:00-12:00 F  
🗨 Eng 🇺🇸 L IPAs: IEHP Direct

#### Kading, Kelly M, RD

NPI: 1972198950 Board Certified: No  
36320 Inland Valley Dr, Ste 301  
Wildomar, CA 92595 ☎ 1864  
Accepting new patients CA#: RD86026461  
(951) 698-3000 Hours: 9:00-5:00 M-Th, 9:00-12:00 F  
🗨 Eng, Spa 🇺🇸 L IPAs: IEHP Direct

#### Wong, Carol, RD NPI: 1205459658 Board Certified: No

36320 Inland Valley Dr, Ste 101A  
Wildomar, CA 92595 ☎ 1864  
Accepting new patients CA#: RD1055751  
(951) 698-3000 Hours: 8:30-5:00 M-F 🗨 Eng 🇺🇸 L  
IPAs: IEHP Direct

### General Surgery / Cirugía General

#### Ahmed, Mohamed A, MD

NPI: 1396881496 Board Certified: Yes  
36320 Inland Valley Dr, Ste 101A  
Wildomar, CA 92595 ☎ 1864  
Accepting new patients CA#: C145298  
(951) 698-3000 Hours: 8:30-5:00 M-F 🗨 Eng, Ara, Frn  
🇺🇸 L Hospitals: Inland Valley Regional, Rancho Springs,  
Temecula Valley Hospital/Hospital IPAs: IEHP Direct

## Specialists / Especialistas

### Atchison, Marvin J, MD

NPI: 1730141383 **Board Certified:** Yes  
36320 Inland Valley Dr, Ste 101A  
Wildomar, CA 92595 ☎ 1864  
Accepting new patients **CA#:** A70292  
(951) 698-3000 **Hours:** 8:30-5:00 M-F 🗣️ Eng 🇺🇸 L  
**Hospitals:** Inland Valley Regional, Loma Linda,  
Loma Linda, Menifee Global Medical Center,  
Rancho Springs, Temecula Valley Hospital/Hospital  
**IPAs:** ACMG, IEHP Direct, LSMA

### Barrera, Kaylene A, MD

NPI: 1467747188 **Board Certified:** Yes  
36320 Inland Valley Dr, Ste 101A  
Wildomar, CA 92595 ☎ 1864  
Accepting new patients **CA#:** A155585  
(951) 698-3000 **Hours:** 8:30-5:00 M-F 🗣️ Eng 🇺🇸 L  
**Hospitals:** Inland Valley Regional, Loma Linda,  
Rancho Springs, Temecula Valley Hospital/Hospital  
**IPAs:** ACMG, IEHP Direct

### Cordero, Raymund S, MD

NPI: 1003822347 **Board Certified:** Yes  
36320 Inland Valley Dr, Ste 101A  
Wildomar, CA 92595 ☎ 1864  
Accepting new patients **CA#:** A60160  
(951) 698-3000 **Hours:** 9:00-5:00 M-F 🗣️ Eng, Tgl 🇺🇸 L  
**Hospitals:** Inland Valley Regional, Loma Linda,  
Rancho Springs, Temecula Valley Hospital/Hospital  
**IPAs:** ACMG, IEHP Direct

### Essien, Francis A, MD

NPI: 1295741635 **Board Certified:** Yes  
36320 Inland Valley Dr, Ste 101A  
Wildomar, CA 92595 ☎ 1864  
**Clinic Name:** Murrieta Valley Surgery Associates Medical  
Group Inc  
Accepting new patients **CA#:** A55612  
(951) 698-3000 **Hours:** 9:00-5:00 M-F  
**Clinic Hours 2:** 9:00-5:00 M-Th, 9:00-12:00 F 🗣️ Eng, Yor  
🇺🇸 L **Hospitals:** Loma Linda, Rancho Springs,  
Temecula Valley Hospital/Hospital,  
Inland Valley Regional **IPAs:** IEHP Direct, ACMG

### Gorski, Tito F, MD NPI: 1508958240 **Board Certified:** Yes

36320 Inland Valley Dr, Ste 101A  
Wildomar, CA 92595 ☎ 1864  
Accepting new patients **CA#:** A68155  
(951) 698-3000 **Hours:** 9:00-5:00 M-F 🗣️ Eng, Por 🇺🇸 L  
**Hospitals:** Inland Valley Regional, Rancho Springs  
**IPAs:** ACMG, IEHP Direct

### Johnsen, Hege, MD

NPI: 1487781829 **Board Certified:** Yes  
36320 Inland Valley Dr, Ste 101A  
Wildomar, CA 92595 ☎ 1864  
Accepting new patients **CA#:** A107535

(951) 698-3000 **Hours:** 9:00-5:00 M-F 🗣️ Eng 🇺🇸 L  
**Hospitals:** Inland Valley Regional, Loma Linda,  
Menifee Global Medical Center, Rancho Springs,  
Temecula Valley Hospital/Hospital **IPAs:** ACMG,  
IEHP Direct

### Mac, Olivia L, MD NPI: 1265886824 **Board Certified:** Yes

36320 Inland Valley Dr, Ste 101A  
Wildomar, CA 92595 ☎ 1864  
Accepting new patients **CA#:** A154938  
(951) 698-3000 **Hours:** 8:30-5:00 M-F 🗣️ Eng, Ctn 🇺🇸 L  
**Hospitals:** Arrowhead, Inland Valley Regional,  
Loma Linda, Rancho Springs,  
Temecula Valley Hospital/Hospital **IPAs:** IEHP Direct

### Nouri, Sarvenaz, MD

NPI: 1740629211 **Board Certified:** Yes  
36320 Inland Valley Dr, Ste 101A, 301  
Wildomar, CA 92595 ☎ 1864  
**Clinic Name:** Francis A Essien MD  
Accepting new patients **CA#:** A136959  
(951) 698-3000 **Hours:** 8:30-5:00 M-F  
**Clinic Hours 2:** 9:00-5:00 M-Th, 9:00-12:00 F 🗣️ Eng, Spa,  
Per, Fai 🇺🇸 L **Hospitals:** Corona Regional,  
Inland Valley Regional, Rancho Springs,  
Temecula Valley Hospital/Hospital **IPAs:** IEHP Direct

### Owens, Craig C, MD

NPI: 1184735136 **Board Certified:** Yes  
36320 Inland Valley Dr, Ste 101A  
Wildomar, CA 92595 ☎ 1864  
Accepting new patients **CA#:** G75730  
(951) 698-3000 **Hours:** 9:00-5:00 M-F 🗣️ Eng 🇺🇸 L  
**Hospitals:** Loma Linda **IPAs:** IEHP Direct

## Nephrology / Nefrología

### Chang, David F, MD

NPI: 1043266240 **Board Certified:** Yes  
36320 Inland Valley Dr, Ste 308  
Wildomar, CA 92595 ☎ 1864  
Accepting new patients **CA#:** A71793  
(951) 600-7630 **Hours:** 8:30-5:00 M-Th, 8:30-12:00 F  
🗣️ Eng 🇺🇸 L **Hospitals:** Inland Valley Regional,  
Rancho Springs, Temecula Valley Hospital/Hospital  
**IPAs:** ACMG, IEHP Direct, LSMA, OCN

### Lac, Peter T, MD NPI: 1881617652 **Board Certified:** Yes

36320 Inland Valley Dr, Ste 308  
Wildomar, CA 92595 ☎ 1864  
Accepting new patients **CA#:** A91135  
(951) 600-7630 **Hours:** 8:30-5:00 M-Th, 8:30-12:00 F  
🗣️ Eng, Ctn 🇺🇸 L  
**Hospitals:** Hemet Global Medical Center,  
Inland Valley Regional, Loma Linda,  
Menifee Global Medical Center, Rancho Springs  
**IPAs:** ACMG, IEHP Direct, LSMA, OCN



**Nandi, Shankha, DO**

NPI: 1437326410 **Board Certified:** Yes  
 36320 Inland Valley Dr, Ste 308  
 Wildomar, CA 92595 ☎ 1864  
 Accepting new patients **CA#:** 20A10347  
 (951) 600-7630 **Hours:** 8:30-5:00 M-Th, 8:30-12:00 F  
 🗣 Eng, Hin 🇺🇸 L **Hospitals:** Inland Valley Regional,  
 Loma Linda, Menifee Global Medical Center,  
 Rancho Springs, Temecula Valley Hospital/Hospital  
**IPAs:** ACMG, IEHP Direct, LSMA, OCN

**Wang, Weng-Lih, MD**

NPI: 1467499145 **Board Certified:** Yes  
 36320 Inland Valley Dr, Ste 308  
 Wildomar, CA 92595 ☎ 1864  
 Accepting new patients **CA#:** A48180  
 (951) 600-7630 **Hours:** 8:30-5:00 M-Th, 8:30-12:00 F  
 🗣 Eng, Mnd 🇺🇸 L **Hospitals:** Inland Valley Regional,  
 Rancho Springs **IPAs:** ACMG, IEHP Direct, LSMA, OCN

**Yu, Jerry Z, MD** NPI: 1740523133 **Board Certified:** Yes

36320 Inland Valley Dr, Ste 308  
 Wildomar, CA 92595 ☎ 1864  
 Accepting new patients **CA#:** A136092  
 (951) 600-7630 **Hours:** 8:30-5:00 M-Th, 8:30-12:00 F  
 🗣 Eng, Mnd 🇺🇸 L **Hospitals:** Inland Valley Regional,  
 Loma Linda, Rancho Springs,  
 Temecula Valley Hospital/Hospital **IPAs:** IEHP Direct,  
 OCN, PHN

**Occupational Therapy / Terapia****Ocupacional****Di Meglio, Paul J, OT**

NPI: 1013054584 **Board Certified:** No  
 32246 Clinton Keith Rd, Ste 103  
 Wildomar, CA 92595 ☎ 1819  
 Accepting new patients **CA#:** OT6025  
 (951) 677-7221 **Hours:** 8:00-5:00 M-F 🗣 Eng 🇺🇸 L  
**IPAs:** OCN

**Uhrik, Kevin M, OT** NPI: 1265996623 **Board Certified:** No

32246 Clinton Keith Rd, Ste 103  
 Wildomar, CA 92595 ☎ 1819  
 Accepting new patients **CA#:** OT21893  
 (951) 677-7221 **Hours:** 8:00-5:00 M-F 🗣 Eng 🇺🇸 L  
**IPAs:** OCN

**Physical Therapy / Terapia Física****Alexander, Austin B, PT**

NPI: 1295353787 **Board Certified:** No  
 32246 Clinton Keith Rd, Ste 103  
 Wildomar, CA 92595 ☎ 1819  
 Accepting new patients **CA#:** PT298450  
 (951) 677-7221 **Hours:** 8:00-5:00 M-F 🗣 Eng 🇺🇸 L  
**IPAs:** OCN

**Atkins, Cheyenne R, PT**

NPI: 1255811220 **Board Certified:** No  
 32246 Clinton Keith Rd, Ste 103  
 Wildomar, CA 92595 ☎ 1819  
 Accepting new patients **CA#:** PT295354  
 (951) 677-7221 **Hours:** 8:00-5:00 M-F 🗣 Eng 🇺🇸 L  
**IPAs:** OCN

**Atkins, William A, PT**

NPI: 1043294341 **Board Certified:** No  
 32246 Clinton Keith Rd, Ste 103  
 Wildomar, CA 92595 ☎ 1819  
 Accepting new patients **CA#:** PT10446  
 (951) 677-7221 **Hours:** 8:00-5:00 M-F 🗣 Eng 🇺🇸 L  
**IPAs:** IEHP Direct, OCN

**Castellon, Shawn R, PT**

NPI: 1659511368 **Board Certified:** No  
 32246 Clinton Keith Rd, Ste 103  
 Wildomar, CA 92595 ☎ 1819  
 Accepting new patients **CA#:** PT17068  
 (951) 677-7221 **Hours:** 8:00-5:00 M-F 🗣 Eng 🇺🇸 L  
**IPAs:** IEHP Direct

**Duplechan, Lawrence, PT**

NPI: 1114651411 **Board Certified:** No  
 32246 Clinton Keith Rd, Ste 103  
 Wildomar, CA 92595 ☎ 1819  
 Accepting new patients **CA#:** PT302765  
 (951) 677-7221 **Hours:** 8:00-5:00 M-F 🗣 Eng 🇺🇸 L  
**IPAs:** IEHP Direct

**Higgins, Dawn M, PT**

NPI: 1679892020 **Board Certified:** No  
 32246 Clinton Keith Rd, Ste 103  
 Wildomar, CA 92595 ☎ 1819  
 Accepting new patients **CA#:** PT36588  
 (951) 677-7221 **Hours:** 8:00-5:00 M-F 🗣 Eng 🇺🇸 L  
**IPAs:** IEHP Direct

**Karody, Atula R, PT** NPI: 1285907147 **Board Certified:** No

32246 Clinton Keith Rd, Ste 103  
 Wildomar, CA 92595 ☎ 1819  
 Accepting new patients **CA#:** PT15092  
 (951) 677-7221 **Hours:** 8:00-5:00 M-F 🗣 Eng 🇺🇸 L  
**IPAs:** IEHP Direct, OCN

**Mankin, Kris S, PT** NPI: 1497739759 **Board Certified:** No

36243 Inland Valley Dr, Ste 110  
 Wildomar, CA 92595 ☎ 1864  
 Accepting new patients **CA#:** PT27965  
 (951) 677-7221 **Hours:** 8:00-5:00 M-F 🗣 Eng 🇺🇸 L  
**IPAs:** OCN

**Siva, Andrew R, PT** NPI: 1790221570 **Board Certified:** No

36243 Inland Valley Dr, Ste 110  
 Wildomar, CA 92595 ☎ 1864  
 Accepting new patients **CA#:** PT292794

## Specialists / Especialistas

(951) 677-7221 Hours: 8:00-5:00 M-F 🗣️ Eng 🇺🇸 L  
IPAs: OCN

### Smith, Gregory K, PT

NPI: 1508840489 Board Certified: No  
32246 Clinton Keith Rd, Ste 103  
Wildomar, CA 92595 📞 1819  
Accepting new patients CA#: PT16865  
(951) 677-7221 Hours: 8:00-5:00 M-F 🗣️ Eng 🇺🇸 L  
IPAs: OCN

### Wadhvani, Priyanka, PT

NPI: 1285223818 Board Certified: No  
32246 Clinton Keith Rd, Ste 103  
Wildomar, CA 92595 📞 1819  
Accepting new patients CA#: PT299709  
(951) 677-7221 Hours: 8:00-5:00 M-F 🗣️ Eng 🇺🇸 L  
IPAs: IEHP Direct, OCN

## Plastic Surgery / Cirugía Plástica

### Vu, Steve T, MD NPI: 1225081953 Board Certified: Yes

36320 Inland Valley Dr, Ste 208  
Wildomar, CA 92595 📞 1864  
Accepting existing patients CA#: A64785  
(714) 848-1133 Hours: 8:30-5:30 M-F 🗣️ Eng, Vie 🇺🇸 L  
Hospitals: Menifee Global Medical Center  
IPAs: IEHP Direct

## Radiation Oncology / Oncología Radioterápica

### Chung, Arthur S, MD

NPI: 1295026102 Board Certified: Yes  
36320 Inland Valley Dr, Ste 207  
Wildomar, CA 92595 📞 1864  
Accepting new patients CA#: A122916  
(951) 468-8588 Hours: 8:00-5:00 M-F 🗣️ Eng, Kor 🇺🇸 L  
Hospitals: Redlands Community IPAs: IEHP Direct

### Lawrenson, Lesley E, MD

NPI: 1457691503 Board Certified: No  
36320 Inland Valley Dr, Ste 207  
Wildomar, CA 92595 📞 1864  
Accepting new patients CA#: A133577  
(951) 468-8588 Hours: 8:00-5:00 M-F 🗣️ Eng 🇺🇸 L  
IPAs: IEHP Direct

### Merlo, Clifford J, MD

NPI: 1427198597 Board Certified: Yes  
36320 Inland Valley Dr, Ste 207  
Wildomar, CA 92595 📞 1864  
Accepting new patients CA#: G51280  
(951) 468-8588 Hours: 8:00-5:00 M-F 🗣️ Eng 🇺🇸 L  
IPAs: IEHP Direct

### Washington, Tara A, MD

NPI: 1780621276 Board Certified: Yes  
36450 Inland Valley Dr, Ste 101  
Wildomar, CA 92595 📞 4304  
Accepting new patients CA#: G88063  
(951) 696-0679 Hours: 8:00-5:00 M-F 🗣️ Eng, Spa 🇺🇸 L  
Hospitals: Temecula Valley Hospital/Hospital  
IPAs: Dignity Health Med Network

## Speech-Language Therapy / Terapia del Habla y Lenguaje

### Cabrera, Christina L, SLP

NPI: 1457730343 Board Certified: No  
36243 Inland Valley Dr, Ste 40  
Wildomar, CA 92595 📞 1864  
Accepting new patients CA#: SLP23515  
(909) 992-0943 Hours: 9:00-6:00 M-F 🗣️ Eng 🇺🇸 L  
IPAs: IEHP Direct

### Normand, Debra A, SLP

NPI: 1295719458 Board Certified: No  
36243 Inland Valley Dr, Ste 110  
Wildomar, CA 92595 📞 1864  
Accepting new patients CA#: SP11966  
(951) 677-7221 Hours: 8:00-5:00 M-F 🗣️ Eng 🇺🇸 L  
IPAs: OCN

### Ramos, Cristina A, SLP

NPI: 1467793646 Board Certified: No  
36243 Inland Valley Dr, Ste 40  
Wildomar, CA 92595 📞 1864  
Accepting new patients CA#: SP23005  
(909) 992-0943 Hours: 9:00-6:00 M-F 🗣️ Eng 🇺🇸 L  
IPAs: IEHP Direct

## Vascular Surgery / Cirugía Vascular

### Gorski, Yara C, MD NPI: 1417049156 Board Certified: Yes

36320 Inland Valley Dr, Ste 101A  
Wildomar, CA 92595 📞 1864  
Accepting new patients CA#: A68154  
(951) 698-3000 Hours: 9:00-5:00 M-F 🗣️ Eng, Por 🇺🇸 L  
Hospitals: Inland Valley Regional, Loma Linda,  
Menifee Global Medical Center, Rancho Springs,  
Temecula Valley Hospital/Hospital IPAs: ACMG,  
IEHP Direct

### Karmur, Amit B, DO

NPI: 1700134830 Board Certified: Yes  
36320 Inland Valley Dr, Ste 101A  
Wildomar, CA 92595 📞 1864  
Accepting new patients CA#: 20A14549  
(951) 698-3000 Hours: 8:30-5:00 M-F 🗣️ Eng, Guj, Hin  
🇺🇸 L Hospitals: Inland Valley Regional, Loma Linda,  
Rancho Springs, Temecula Valley Hospital/Hospital  
IPAs: IEHP Direct, LSMA

## Specialists / Especialistas

**Nafiu, Bolaji A, MD** NPI: 1003927393 Board Certified: Yes  
36320 Inland Valley Dr, Ste 101A  
Wildomar, CA 92595 ☎ 1864  
Accepting new patients CA#: A69105  
(951) 698-3000 Hours: 8:30-5:00 M-F 🗣 Eng, Yor 🇺🇸 L  
Hospitals: Rancho Springs,  
Temecula Valley Hospital/Hospital IPAs: ACMG,  
IEHP Direct

**Tiu, Brian P, MD** NPI: 1902190226 Board Certified: Yes  
36320 Inland Valley Dr, Ste 101A  
Wildomar, CA 92595 ☎ 1864  
Accepting new patients CA#: A155522  
(951) 698-3000 Hours: 9:00-5:00 M-F 🗣 Eng 🇺🇸 L  
Hospitals: Inland Valley Regional, Rancho Springs,  
Temecula Valley Hospital/Hospital IPAs: ACMG,  
IEHP Direct

**Wang, Xiujie, MD** NPI: 1215135496 Board Certified: Yes  
36320 Inland Valley Dr, Ste 101A  
Wildomar, CA 92595 ☎ 1864  
Accepting new patients CA#: C133870  
(951) 698-3000 Hours: 8:30-5:00 M-F 🗣 Eng 🇺🇸 L  
Hospitals: Inland Valley Regional, Loma Linda,  
Temecula Valley Hospital/Hospital IPAs: IEHP Direct,  
LSMA

### Yucaipa

#### Acupuncturist / Acupunturista

**Han, Hai, Master** NPI: 1073880000  
32387 Yucaipa Blvd Ste A & B, Yucaipa, CA 92399  
Accepting new patients  
(909) 797-9020 Hours: 9:00-6:00 M-F, 9:00-2:00 Sat  
✉ drhaiguhan@gmail.com 🗣 Eng, Kor 🇺🇸 L

**Han, Hai, Master** NPI: 1073880000  
32387 Yucaipa Blvd Ste A & B, Yucaipa, CA 92399  
Accepting new patients  
(909) 797-9020 Hours: 9:00-6:00 M-F, 9:00-2:00 Sat  
✉ drhaiguhan@gmail.com 🗣 Eng, Kor 🇺🇸 L

**Han, Minyoung, Master** NPI: 1245766000  
32387 Yucaipa Blvd Ste A & B, Yucaipa, CA 92399  
Accepting new patients  
(909) 797-9020 Hours: 9:00-6:00 M-F, 9:00-2:00 Sat  
✉ drminyoungghan@gmail.com 🗣 Eng, Kor 🇺🇸 L

**Han, Minyoung, Master** NPI: 1245766000  
32387 Yucaipa Blvd Ste A & B, Yucaipa, CA 92399  
Accepting new patients  
(909) 797-9020 Hours: 9:00-6:00 M-F, 9:00-2:00 Sat  
✉ drminyoungghan@gmail.com 🗣 Eng, Kor 🇺🇸 L

#### Occupational Therapy / Terapia Ocupacional

**Bonilla, Edward X, OT**  
NPI: 1003578006 Board Certified: No  
33492 Oak Glen Rd, Ste H  
Yucaipa, CA 92399 ☎ 3152  
Accepting new patients CA#: OT22784  
(909) 797-5155 Hours: 8:00-5:00 M-F 🗣 Eng 🇺🇸 L  
IPAs: IEHP Direct, OCN

**Ruelas, Cristina M, OT**  
NPI: 1104591288 Board Certified: No  
33492 Oak Glen Rd, Ste H  
Yucaipa, CA 92399 ☎ 3152  
Accepting new patients CA#: OT23905  
(909) 797-5155 Hours: 8:00-5:00 M-F 🗣 Eng 🇺🇸 L  
IPAs: IEHP Direct

#### Physical Therapy / Terapia Física

**Adorador, Leonard A, PT**  
NPI: 1689648511 Board Certified: No  
32819 Yucaipa Blvd, Ste 3  
Yucaipa, CA 92399 ☎ 3144  
Accepting new patients CA#: PT24475  
(909) 797-9010 Hours: 7:00-6:00 M-F 🗣 Eng 🇺🇸 L  
IPAs: IEHP Direct

**Blum-Johnston, Richard P, PT**  
NPI: 1922101336 Board Certified: No  
33492 Oak Glen Rd, Ste H  
Yucaipa, CA 92399 ☎ 3152  
Accepting new patients CA#: PT22977  
(909) 797-5155 Hours: 8:00-5:00 M-F 🗣 Eng 🇺🇸 L  
IPAs: IEHP Direct

**Carr, Dalles, PT** NPI: 1225751613 Board Certified: No  
33492 Oak Glen Rd, Ste H  
Yucaipa, CA 92399 ☎ 3152  
Accepting new patients CA#: PT302887  
(909) 797-5155 Hours: 8:00-5:00 M-F 🗣 Eng 🇺🇸 L  
IPAs: IEHP Direct, OCN

**Chichester, Marissa, PT**  
NPI: 1023782463 Board Certified: No  
33492 Oak Glen Rd, Ste H  
Yucaipa, CA 92399 ☎ 3152  
Accepting new patients CA#: PT300654  
(909) 797-5155 Hours: 8:00-5:00 M-F 🗣 Eng 🇺🇸 L  
IPAs: OCN

**Johnson, Madeline L, PT**  
NPI: 1689329799 Board Certified: No  
33492 Oak Glen Rd, Ste H  
Yucaipa, CA 92399 ☎ 3152  
Accepting new patients CA#: PT301443  
(909) 797-5155 Hours: 8:00-5:00 M-F 🗣 Eng 🇺🇸 L



# Specialists / Especialistas

IPAs: OCN

## Leufroy, Paulo A, PT

NPI: 1265978738 Board Certified: No  
33492 Oak Glen Rd, Ste H  
Yucaipa, CA 92399 ☎ 3152  
Accepting new patients CA#: PT292637  
(909) 797-5155 Hours: 8:00-5:00 M-F 🗣 Eng ♿ L  
IPAs: IEHP Direct, OCN

## Little, Titianna J, PT

NPI: 1336659861 Board Certified: No  
32819 Yucaipa Blvd, Ste 3  
Yucaipa, CA 92399 ☎ 3144  
Accepting new patients CA#: PT294196  
(909) 797-9010 Hours: 7:00-6:00 M-F 🗣 Eng ♿ L  
IPAs: IEHP Direct

## Ludington, James S, PT

NPI: 1528329935 Board Certified: No  
33492 Oak Glen Rd, Ste H  
Yucaipa, CA 92399 ☎ 3152  
Accepting new patients CA#: PT38912  
(909) 797-5155 Hours: 8:00-5:00 M-F 🗣 Eng ♿ L  
IPAs: IEHP Direct, OCN

## Miller, Monica A, PT

NPI: 1306933841 Board Certified: No  
33492 Oak Glen Rd, Ste H  
Yucaipa, CA 92399 ☎ 3152  
Accepting new patients CA#: PT32578  
(909) 797-5155 Hours: 8:00-5:00 M-F 🗣 Eng ♿ L  
IPAs: IEHP Direct

## Yucca Valley

### Acupuncturist / Acupunturista

**Smith, Jeffrey**, Master NPI: 1972646000  
56244 Papago Trl Ste 5, Yucca Valley, CA 92284  
Accepting new patients  
(760) 365-5677 Hours: 8:00-11:00 MTThF  
✉ Laostu@earthlink.net 🗣 Eng ♿ L

**Smith, Jeffrey**, Master NPI: 1972646000  
56244 Papago Trl Ste 5, Yucca Valley, CA 92284  
Accepting new patients  
(760) 365-5677 Hours: 8:00-11:00 MTThF  
✉ Laostu@earthlink.net 🗣 Eng ♿ L

### Audiology / Audiología

**Williams, Diane E**, AUD  
NPI: 1932128691 Board Certified: No  
7024 Airway Ave, Ste D  
Yucaipa, CA 92284 ☎ 2449  
Accepting new patients CA#: AUD1864  
(760) 228-1381 Hours: 8:00-4:30 M-F  
✉ audiologycontact@gmail.com 🗣 Eng ♿ L  
IPAs: IEHP Direct

### Cardiovascular Disease / Enfermedad Cardiovascular

**Zadeii, Gholam R**, MD  
NPI: 1407844608 Board Certified: Yes  
58457 29 Palms Hwy, Ste 200  
Yucca Valley, CA 92284 ☎ 2449  
Accepting new patients CA#: C140338  
(760) 228-1813 Hours: 8:00-5:00 M-F 🗣 Eng, Per, Fai  
♿ L Hospitals: Desert Regional,  
Hi-Desert Medical Center, John F Kennedy IPAs: ACMG,  
IEHP Direct

### Chiropractor / Quiropráctico

**McCollum, David M**, DC  
NPI: 1336206325 ✦ Board Certified: No  
58375 29 Palms Hwy, Yucca Valley, CA 92284 ☎ 2449  
Accepting new patients CA#: DC28516  
(760) 365-9305 Hours: 2:00PM-6:00pm T, 8:30-12:00 W  
🗣 Eng ♿ P, EB, IB, R, E, B IPAs: IEHP Direct

### Dermatology / Dermatología

**Munyon, Thomas G**, MD  
NPI: 1568481588 Board Certified: Yes  
57463 29 Palms Hwy, Ste 201  
Yucaipa, CA 92399 ☎ 2449  
Accepting existing patients CA#: A30666  
(760) 365-7546 Hours: 8:00-5:00 M-F 🗣 Eng ♿ L  
IPAs: IEHP Direct, OCN

**Sako, Eric Y**, MD NPI: 1982022166 Board Certified: Yes  
57463 29 Palms Hwy, Ste 201  
Yucaipa, CA 92399 ☎ 2449  
Accepting new patients CA#: A137676  
(760) 365-7546 Hours: 8:00-5:00 M-F 🗣 Eng ♿ L  
IPAs: IEHP Direct

### Diagnostic Radiology / Radiología Diagnóstica

**Bash, Suzanne C**, MD  
NPI: 1417998253 Board Certified: Yes  
57840 29 Palms Hwy, Yucca Valley, CA 92284 ☎ 2449  
Accepting new patients CA#: A72175  
(760) 288-1047 Hours: 8:00-8:00 M-F 🗣 Eng ♿ L  
IPAs: IEHP Direct

### Berman, Jack L, MD

NPI: 1417977786 Board Certified: Yes  
57840 29 Palms Hwy, Yucca Valley, CA 92284 ☎ 2449  
Accepting new patients CA#: C33328  
(760) 318-2988 Hours: 8:00-8:00 M-F 🗣 Eng ♿ L  
IPAs: IEHP Direct

**Crues, John V**, MD NPI: 1255333480 Board Certified: Yes  
57840 29 Palms Hwy, Yucca Valley, CA 92284 ☎ 2449  
Accepting new patients CA#: G42105

## Specialists / Especialistas

(760) 318-2988 Hours: 8:00-8:00 M-F 🗨️ Eng 🇺🇸 L  
IPAs: IEHP Direct

### Schatz, Charles J, MD

NPI: 1366472748 Board Certified: Yes  
57840 29 Palms Hwy, Yucca Valley, CA 92284 📞 2449  
Accepting new patients CA#: G18062  
(760) 318-2988 Hours: 8:00-8:00 M-F 🗨️ Eng 🇺🇸 L  
IPAs: IEHP Direct

### Gastroenterology / Gastroenterología

#### Rossaro, Lorenzo, MD

NPI: 1750368163 Board Certified: Yes  
58457 29 Palms Hwy, Ste 200  
Yucca Valley, CA 92284 📞 2449  
Accepting existing patients CA#: A68436  
(760) 228-1813 Hours: 8:00-5:00 M-F 🗨️ Eng, Ita 🇺🇸 L  
Hospitals: Parkview Community IPAs: IEHP Direct

### General Surgery / Cirugía General

#### Agarwal, Neeru, DO

NPI: 1811962202 📌 Board Certified: Yes  
58375 29 Palms Hwy, Yucca Valley, CA 92284 📞 2449  
Accepting new patients CA#: 20A11317  
(760) 365-9305 Hours: 8:00-5:00 M-F 🗨️ Eng, Hin  
🇺🇸 P, EB, IB, R, E, B Hospitals: Desert Regional,  
Hi-Desert Medical Center, John F Kennedy  
IPAs: IEHP Direct

#### Agarwal, Neeru, DO

NPI: 1811962202 Board Certified: Yes  
7281 Dumosa Ave, Ste 2  
Yucca Valley, CA 92284 📞 2449  
Accepting new patients CA#: 20A11317  
(760) 365-2722 Hours: 8:00-5:00 Th 🗨️ Eng, Spa, Hin  
🇺🇸 P, EB, IB, R, E, B Hospitals: Desert Regional,  
Hi-Desert Medical Center, John F Kennedy  
IPAs: IEHP Direct

#### Spektor, Maxim, DO

NPI: 1396030292 Board Certified: Yes  
57445 29 Palms Hwy, Ste 301  
Yucca Valley, CA 92284 📞 2449  
Accepting new patients CA#: 20A14822  
(760) 498-5349 Hours: 8:00-5:00 M-F  
✉️ staff.spektor@gmail.com 🗨️ Eng, Rus 🇺🇸 L  
Hospitals: Hi-Desert Medical Center IPAs: IEHP Direct

#### Spektor, Maxim, DO

NPI: 1396030292 📌 Board Certified: Yes  
58375 29 Palms Hwy, Yucca Valley, CA 92284 📞 2449  
Accepting new patients CA#: 20A14822  
(760) 365-9305 Hours: 8:00-5:00 M-F 🗨️ Eng, Rus  
🇺🇸 P, EB, IB, R, E, B Hospitals: Hi-Desert Medical Center  
IPAs: IEHP Direct

### Hand Surgery (Orthopaedic Surgery) / Cirugía de la Mano (cirugía ortopédica)

#### Pooyan, Ramin, DO

NPI: 1568666022 Board Certified: No  
58457 29 Palms Hwy, Ste 200  
Yucca Valley, CA 92284 📞 2449  
Accepting new patients CA#: 20A11219  
(760) 228-1813 Hours: 8:00-5:00 M-F 🗨️ Eng 🇺🇸 L  
Hospitals: Desert Regional, Eisenhower, John F Kennedy  
IPAs: IEHP Direct, OCN

### Hematology / Hematología

#### Ahmad, Delshad, MD

NPI: 1043508666 Board Certified: Yes  
57725 29 Palms Hwy, Ste 201  
Yucca Valley, CA 92284 📞 2449  
Accepting new patients CA#: A157319  
(760) 346-7655 Hours: 8:30-5:00 M-F 🗨️ Eng, Ara 🇺🇸 L  
Hospitals: Eisenhower IPAs: IEHP Direct

### Medical Oncology / Oncología Médica

#### Dreisbach, Philip B, MD

NPI: 1972513919 Board Certified: Yes  
58383 29 Palms Hwy, Ste 100  
Yucca Valley, CA 92284 📞 2449  
Accepting new patients CA#: G19293  
(760) 365-0107 Hours: 9:00-12:00 T 🗨️ Eng 🇺🇸 L  
Hospitals: Eisenhower IPAs: IEHP Direct

#### Tsai, Henry T, MD NPI: 1659572261 Board Certified: Yes

57725 29 Palms Hwy, Ste 201  
Yucca Valley, CA 92284 📞 2449  
Accepting existing patients CA#: A99606  
(760) 346-7655 Hours: 8:30-5:00 M-F 🗨️ Eng, Mnd 🇺🇸 L  
Hospitals: Eisenhower IPAs: IEHP Direct

### Neurology / Neurología

#### Legge, John D, MD NPI: 1962898783 Board Certified: Yes

58457 29 Palms Hwy, Ste 200  
Yucca Valley, CA 92284 📞 2449  
Accepting new patients CA#: A160797  
(760) 228-1813 Hours: 8:00-5:00 M-F 🗨️ Eng 🇺🇸 L  
Hospitals: Desert Regional, John F Kennedy IPAs: ACMG,  
IEHP Direct, LSMA

#### Nacionales, David, DO

NPI: 1699169227 Board Certified: No  
58457 29 Palms Hwy, Ste 200  
Yucca Valley, CA 92284 📞 2449  
Accepting new patients CA#: 20A15651  
(760) 228-1813 Hours: 8:00-5:00 M-F 🗨️ Eng 🇺🇸 L  
Hospitals: Desert Regional IPAs: IEHP Direct, LSMA

## Specialists / Especialistas

### Neurology with Special Qualifications in Child Neurology / Neurología con capacitación especial en Neurología Infantil

#### Salim, Muhammad F, MD

NPI: 1205042579 Board Certified: Yes  
58457 29 Palms Hwy, Ste 200  
Yucca Valley, CA 92284 ☎ 2449  
Accepting new patients CA#: A136867  
(760) 228-1813 Hours: 8:00-5:00 M-F 🗨 Eng, Urd, Hin  
🇺🇸 L Hospitals: Desert Regional IPAs: IEHP Direct

### Ophthalmology / Oftalmología

#### Schultz, Gerald R, MD

NPI: 1942293543 Board Certified: Yes  
58471 29 Palms Hwy, Ste 203  
Yucca Valley, CA 92284 ☎ 2449  
Accepting new patients CA#: G14295  
(760) 853-3005 Hours: 8:00-5:00 M-F 🗨 Eng, Spa 🇺🇸 L  
Hospitals: Desert Regional, Eisenhower IPAs: IEHP Direct

### Orthopaedic Surgery / Cirugía Ortopédica

#### Seip, Jeffrey D, MD NPI: 1275649782 Board Certified: No

57402 29 Palms Hwy, Ste 1  
Yucca Valley, CA 92284 ☎ 2449  
Clinic Name: Seip Orthopedic Surgery  
Accepting new patients CA#: A86692  
(760) 365-2520 Clinic: (760) 416-4511 Hours: 9:00-8:00  
M-F, 10:00-2:00 SatSun 🗨 Eng, Spa, Frn 🇺🇸 L  
Hospitals: Desert Regional, Hi-Desert Medical Center  
IPAs: IEHP Direct

#### Seip, Jeffrey D, MD NPI: 1275649782 Board Certified: No

58457 29 Palms Hwy, Ste 200  
Yucca Valley, CA 92284 ☎ 2449  
Accepting new patients CA#: A86692  
(760) 228-1813 Hours: 8:00-5:00 M-F 🗨 Eng, Frn 🇺🇸 L  
Hospitals: Desert Regional IPAs: IEHP Direct, OCN

#### Stabile, Louis A, MD

NPI: 1972514610 Board Certified: Yes  
58457 29 Palms Hwy, Ste 200  
Yucca Valley, CA 92284 ☎ 2449  
Accepting new patients CA#: G84437  
(760) 228-1813 Hours: 8:00-5:00 M-F 🗨 Eng, Ita 🇺🇸 L  
Hospitals: Desert Regional IPAs: IEHP Direct

### Pain Management / Manejo del Dolor

#### Sharma, Anupam, MD

NPI: 1720498298 Board Certified: Yes  
58457 29 Palms Hwy, Ste 200  
Yucca Valley, CA 92284 ☎ 2449  
Accepting new patients CA#: A155140  
(760) 228-1813 Hours: 8:00-5:00 M-F 🗨 Eng, Hin 🇺🇸 L

IPAs: IEHP Direct

### Plastic Surgery / Cirugía Plástica

#### Mudge, Bradley P, MD

NPI: 1891764700 Board Certified: Yes  
57463 29 Palms Hwy, Ste 201  
Yucca Valley, CA 92284 ☎ 2449  
Accepting new patients CA#: A79221  
(760) 365-7546 Hours: 8:00-5:00 M-F 🗨 Eng 🇺🇸 L  
Hospitals: Corona Regional IPAs: IEHP Direct

### Podiatrist / Podiatras

#### King, Gregory A, DPM

NPI: 1861574725 Board Certified: No  
7281 Dumosa Ave, Ste 1  
Yucca Valley, CA 92284 ☎ 2449  
Accepting new patients CA#: E3942  
(760) 365-1882 Hours: 8:00-5:00 Th 🗨 Eng 🇺🇸 L  
Hospitals: Desert Regional, Eisenhower,  
Hi-Desert Medical Center IPAs: ACMG, LSMA

### Radiation Oncology / Oncología Radioterápica

#### Barnes, Carolyn J, MD

NPI: 1346484490 Board Certified: Yes  
58295 29 Palms Hwy, Yucca Valley, CA 92284 ☎ 2449  
Accepting new patients CA#: A113217  
(760) 365-6300 Hours: 8:00-12:00 M-F 🗨 Eng 🇺🇸 L  
Hospitals: Arrowhead, San Bernardino Community,  
St Mary IPAs: IEHP Direct

#### Ling, Ted C, MD NPI: 1902121544 Board Certified: Yes

58295 29 Palms Hwy, Yucca Valley, CA 92284 ☎ 2449  
Accepting new patients CA#: A117954  
(760) 365-6300 Hours: 8:00-12:00 M-F 🗨 Eng, Mnd 🇺🇸 L  
Hospitals: Desert Regional, John F Kennedy IPAs: ACMG,  
IEHP Direct



## Outpatient Mental Health Providers

**You can call IEHP or ask your Primary Care Doctor (PCP) for a referral to IEHP's Behavioral Health team.**

The services listed below are for the treatment of mild to moderate mental health symptoms:

- Individual and group mental health testing and treatment (psychotherapy);
- Psychological testing to evaluate a mental health condition;
- Outpatient services that include lab work, drugs, and supplies;
- Outpatient services to monitor drug therapy; and
- Psychiatric consultation.

For more severe mental health conditions, or inpatient treatment you will still get specialty mental health services from county behavioral/mental health departments:

### **In Riverside County:**

Department of Mental Health  
Central Access Team: 1-800-706-7500

### **In San Bernardino County**

Department of Behavioral Health  
Access Unit: 1-888-743-1478

## Proveedores de Salud Mental para Consulta Externa

**Usted puede llamar a IEHP o solicitar a su Doctor de Cuidado Primario (PCP) una referencia para recibir servicios del Equipo de Salud del Comportamiento de IEHP.**

Los servicios que se indican a continuación son para tratar síntomas de salud mental de leves a moderados:

- Evaluación y tratamiento de salud mental (psicoterapia) individual y grupal;
- Pruebas psicológicas para evaluar una condición de salud mental;
- Servicios para pacientes ambulatorios que incluyen exámenes de laboratorio, medicamentos y suministros;
- Servicios para pacientes ambulatorios para monitorear la terapia con medicamentos; y
- Consulta psiquiátrica.

Para condiciones de salud mental más severas o un tratamiento hospitalario, usted seguirá recibiendo los servicios de salud mental especializados del departamento de salud conductual/mental del condado:

### **En el Condado de Riverside:**

Departamento de Salud Mental  
Equipo de Acceso Central: 1-800-706-7500

### **En el Condado de San Bernardino:**

Departamento de Salud Conductual  
Unidad de Acceso: 1-888-743-1478

**Adelanto**

**Licensed Clinical Social Worker /  
Trabajador Social Clínico con Licencia**

**Barr, Richard A (Rick), LCSW**

NPI: 1306282728 Board Certified: No  
11424 Chamberlaine Way, Adelanto, CA 92301 ☎ 4569  
Accepting existing patients CA#: LCSW76119  
(760) 246-0934 Hours: 8:00-5:00 M-F ✉ rbarr@fsasb.org  
🗣 Eng 🗎 L IPAs: IEHP Direct  
Other Expertise: Mental Health Conditions,  
Substance Abuse Disorder

**Psychiatry / Psiquiatría**

**Berger, Christopher E, MD**

NPI: 1063679017 ⬠ Board Certified: Yes  
11336 Bartlett Ave, Ste 11  
Adelanto, CA 92301 ☎ 4567  
Accepting existing patients CA#: A113239  
(760) 246-1272 Hours: 8:00-5:00 M-F 🗣 Eng  
🗎 P, EB, IB, E, L IPAs: IEHP Direct  
Other Expertise: Mental Health Conditions,  
Substance Abuse Disorder, Autism Spectrum Disorder

**Alta Loma**

**Licensed Clinical Social Worker /  
Trabajador Social Clínico con Licencia**

**Earle, Sheree L, LCSW**

NPI: 1407936073 Board Certified: No  
8780 19th St, Ste 344  
Alta Loma, CA 91701 ☎ 3646  
Accepting new patients CA#: LCSW15695  
(909) 256-7986 Hours: 10:00-6:00 M, 10:00-7:00 T-Th,  
9:00-5:00 F ✉ slearlelcsw@mac.com 🗣 Eng 🗎 L  
IPAs: IEHP Direct  
Other Expertise: Mental Health Conditions

**Anaheim**

**Qualified Autism Service Provider /  
Proveedore de Servicios Calificados para  
el Autismo**

**Abercrombie, Chelsea, BCBA**

NPI: 1487025029 Board Certified: No  
1301 E Orangewood Ave, Anaheim, CA 92805 ☎ 3444  
Accepting new patients CA#: BCBA11519447  
(800) 249-1266 Hours: 8:00-5:00 M-F  
✉ careteam@bhwcare.com 🗣 Eng 🗎 L  
IPAs: IEHP Direct  
Other Expertise: Autism Spectrum Disorder

**Barcenes, Steven A, BCBA**

NPI: 1073276648 Board Certified: No  
2940 E La Palma Ave, Ste A  
Anaheim, CA 92806 ☎ 3497  
Accepting new patients CA#: BCBA12153393  
(888) 515-1793 Hours: 8:00-5:00 M-F  
✉ info@springhealthbehavioral.com 🗣 Eng 🗎 L  
IPAs: IEHP Direct

**Burkey Sexton, Leigh S, MS**

NPI: 1720272180 Board Certified: No  
1301 E Orangewood Ave, Anaheim, CA 92805 ☎ 3444  
Accepting new patients CA#: BCBA12157103  
(800) 249-1266 Hours: 8:00-5:00 M-F  
✉ careteam@bhwcare.com 🗣 Eng 🗎 L  
IPAs: IEHP Direct  
Other Expertise: Autism Spectrum Disorder

**Castillo Bernal, Keely M, BCBA**

NPI: 1275029605 Board Certified: No  
1301 E Orangewood Ave, Anaheim, CA 92805 ☎ 3444  
Accepting new patients CA#: BCBA11939375  
(800) 249-1266 Hours: 8:00-5:00 M-F  
✉ careteam@bhwcare.com 🗣 Eng 🗎 L  
IPAs: IEHP Direct

**Chaidez, Michelle, BCBA**

NPI: 1891299467 Board Certified: No  
1301 E Orangewood Ave, Anaheim, CA 92805 ☎ 3444  
Accepting new patients CA#: BCBA12154342  
(800) 249-1266 Hours: 8:00-5:00 M-F  
✉ careteam@bhwcare.com 🗣 Eng 🗎 L  
IPAs: IEHP Direct

**Cuadrado-Martin, Arrienne, BCBA**

NPI: 1619411147 Board Certified: No  
1301 E Orangewood Ave, Anaheim, CA 92805 ☎ 3444  
Accepting new patients CA#: BCBA11728973  
(800) 249-1266 Hours: 8:00-5:00 M-F  
✉ careteam@bhwcare.com 🗣 Eng 🗎 L  
IPAs: IEHP Direct

**Davis, Kendall C, BCBA**

NPI: 1376101782 Board Certified: No  
2940 E La Palma Ave, Ste A  
Anaheim, CA 92806 ☎ 3497  
Accepting new patients CA#: BCBA12148731  
(888) 515-1793 Hours: 8:00-5:00 M-F  
✉ info@springhealthbehavioral.com 🗣 Eng 🗎 L  
IPAs: IEHP Direct  
Other Expertise: Autism Spectrum Disorder

**Delorio, Glori, BCBA**

NPI: 1780082420 Board Certified: No  
2940 E La Palma Ave, Ste A  
Anaheim, CA 92806 ☎ 3497  
Accepting new patients CA#: BCBA1149987  
(888) 515-1793 Hours: 8:00-5:00 M-F

✉ info@springhealthbehavioral.com 🗣 Eng ♿ L  
IPAs: IEHP Direct

**Downing, Shanelle D**, BCBA  
NPI: 1255848412 **Board Certified:** No  
1301 E Orangewood Ave, Anaheim, CA 92805 📞 3444  
Accepting new patients **CA#:** BCBA11831143  
(800) 249-1266 **Hours:** 8:00-5:00 M-F  
✉ careteam@bhwcare.com 🗣 Eng ♿ L  
IPAs: IEHP Direct

**Escobar, Marvin**, BCBA  
NPI: 1386209138 **Board Certified:** No  
2940 E La Palma Ave, Ste A  
Anaheim, CA 92806 📞 3497  
Accepting new patients **CA#:** BCBA12151912  
(888) 515-1793 **Hours:** 8:00-5:00 M-F  
✉ info@springhealthbehavioral.com 🗣 Eng ♿ L  
IPAs: IEHP Direct

**Fry, Heather**, BCBA NPI: 1548721095 **Board Certified:** No  
2940 E La Palma Ave, Ste A  
Anaheim, CA 92806 📞 3497  
Accepting new patients **CA#:** BCBA11934780  
(888) 515-1793 **Hours:** 8:00-5:00 M-F  
✉ info@springhealthbehavioral.com 🗣 Eng ♿ L  
IPAs: IEHP Direct

**Gary, Dominique**, BCBA  
NPI: 1245871086 **Board Certified:** No  
2940 E La Palma Ave, Ste A  
Anaheim, CA 92806 📞 3497  
Accepting new patients **CA#:** BCBA11938585  
(888) 515-1793 **Hours:** 8:00-5:00 M-F  
✉ info@springhealthbehavioral.com 🗣 Eng ♿ L  
IPAs: IEHP Direct

**Gibson, Britney R**, BCBA  
NPI: 1184977571 **Board Certified:** No  
2940 E La Palma Ave, Ste A  
Anaheim, CA 92806 📞 3497  
Accepting new patients **CA#:** BCBA12260601  
(888) 515-1793 **Hours:** 8:00-5:00 M-F  
✉ info@springhealthbehavioral.com 🗣 Eng ♿ L  
IPAs: IEHP Direct

**Gonzalez, Brittany R**, BCBA  
NPI: 1437623600 **Board Certified:** No  
2940 E La Palma Ave, Ste A  
Anaheim, CA 92806 📞 3497  
Accepting new patients **CA#:** BCBA11833295  
(888) 515-1793 **Hours:** 8:00-5:00 M-F  
✉ info@springhealthbehavioral.com 🗣 Eng ♿ L  
IPAs: IEHP Direct

**Gorman, Marjorie**, BCBA  
NPI: 1215476726 **Board Certified:** No  
1301 E Orangewood Ave, Anaheim, CA 92805 📞 3444  
Accepting new patients **CA#:** BCBA11313760  
(800) 249-1266 **Hours:** 8:00-5:00 M-F  
✉ careteam@bhwcare.com 🗣 Eng ♿ L  
IPAs: IEHP Direct

**Gundling-Childs, Kyle E**, BCBA  
NPI: 1912403429 **Board Certified:** No  
1301 E Orangewood Ave, Anaheim, CA 92805 📞 3444  
Accepting new patients **CA#:** BCBA12043159  
(800) 249-1266 **Hours:** 8:00-5:00 M-F  
✉ careteam@bhwcare.com 🗣 Eng ♿ L  
IPAs: IEHP Direct

**Hampton, Emily**, BCBA  
NPI: 1659891968 **Board Certified:** No  
1301 E Orangewood Ave, Anaheim, CA 92805 📞 3444  
Accepting new patients **CA#:** BCBA12364532  
(800) 249-1266 **Hours:** 8:00-5:00 M-F  
✉ careteam@bhwcare.com 🗣 Eng ♿ L  
IPAs: IEHP Direct  
**Other Expertise:** Autism Spectrum Disorder

**Herrera, Aileen**, BCBA  
NPI: 1376043208 **Board Certified:** No  
2940 E La Palma Ave, Ste A  
Anaheim, CA 92806 📞 3497  
Accepting new patients **CA#:** BCBA11938987  
(888) 515-1793 **Hours:** 8:00-5:00 M-F  
✉ info@springhealthbehavioral.com 🗣 Eng ♿ L  
IPAs: IEHP Direct  
**Other Expertise:** Autism Spectrum Disorder

**Hummel, Alexandra M**, BCBA  
NPI: 1235698747 **Board Certified:** No  
1301 E Orangewood Ave, Anaheim, CA 92805 📞 3444  
Accepting new patients **CA#:** BCBA12150369  
(800) 249-1266 **Hours:** 8:00-5:00 M-F  
✉ careteam@bhwcare.com 🗣 Eng ♿ L  
IPAs: IEHP Direct

**Kuhn, Jenna**, BCBA NPI: 1952725525 **Board Certified:** No  
1301 E Orangewood Ave, Anaheim, CA 92805 📞 3444  
Accepting new patients **CA#:** BCBA11621458  
(800) 249-1266 **Hours:** 8:00-5:00 M-F  
✉ careteam@bhwcare.com 🗣 Eng ♿ L  
IPAs: IEHP Direct

**Lepore, Danielle**, BCBA  
NPI: 1326604000 **Board Certified:** No  
1301 E Orangewood Ave, Anaheim, CA 92805 📞 3444  
Accepting new patients **CA#:** BCBA12150090  
(800) 249-1266 **Hours:** 8:00-5:00 M-F  
✉ careteam@bhwcare.com 🗣 Eng ♿ L  
IPAs: IEHP Direct



## Outpatient Mental Health Providers / Proveedores de Salud Mental para Consulta Externa

### McWhorter, Holland, BCBA

NPI: 1639554264 **Board Certified:** No  
 2940 E La Palma Ave, Ste A  
 Anaheim, CA 92806 ☎ 3497  
 Accepting new patients **CA#:** BCBA11621542  
 (888) 515-1793 **Hours:** 8:00-5:00 M-F  
 ✉ info@springhealthbehavioral.com 🗣 Eng ♿ L  
**IPAs:** IEHP Direct

### Miles, La Keisha, BCBA

NPI: 1952818973 **Board Certified:** No  
 2940 E La Palma Ave, Ste A  
 Anaheim, CA 92806 ☎ 3497  
 Accepting new patients **CA#:** BCBA12046651  
 (888) 515-1793 **Hours:** 8:00-5:00 M-F  
 ✉ info@springhealthbehavioral.com 🗣 Eng ♿ L  
**IPAs:** IEHP Direct

**Other Expertise:** Autism Spectrum Disorder

### Ortiz, Alejandra, BCBA

NPI: 1457705477 **Board Certified:** No  
 1301 E Orangewood Ave, Anaheim, CA 92805 ☎ 3444  
 Accepting new patients **CA#:** BCBA11621556  
 (800) 249-1266 **Hours:** 8:00-5:00 M-F  
 ✉ careteam@bhwcare.com 🗣 Eng ♿ L  
**IPAs:** IEHP Direct

**Other Expertise:** Autism Spectrum Disorder

### Pietrobono, Kaitlyn R, BCBA

NPI: 1215497946 **Board Certified:** No  
 2940 E La Palma Ave, Ste A  
 Anaheim, CA 92806 ☎ 3497  
 Accepting new patients **CA#:** BCBA12259036  
 (888) 515-1793 **Hours:** 8:00-5:00 M-F  
 ✉ info@springhealthbehavioral.com 🗣 Eng ♿ L  
**IPAs:** IEHP Direct

### Porter, Kiana R, BCBA

NPI: 1730650961 **Board Certified:** No  
 2940 E La Palma Ave, Ste A  
 Anaheim, CA 92806 ☎ 3497  
 Accepting new patients **CA#:** BCBA11935463  
 (888) 515-1793 **Hours:** 8:00-5:00 M-F  
 ✉ info@springhealthbehavioral.com 🗣 Eng ♿ L  
**IPAs:** IEHP Direct

### Rodriguez, Alejandra, BCBA

NPI: 1659956191 **Board Certified:** No  
 2940 E La Palma Ave, Ste A  
 Anaheim, CA 92806 ☎ 3497  
 Accepting new patients **CA#:** BCBA12260936  
 (888) 515-1793 **Hours:** 8:00-5:00 M-F  
 ✉ info@springhealthbehavioral.com 🗣 Eng ♿ L  
**IPAs:** IEHP Direct

**Other Expertise:** Autism Spectrum Disorder

### Rounds, Amanda, BCBA

NPI: 1396209979 **Board Certified:** No  
 2940 E La Palma Ave, Ste A  
 Anaheim, CA 92806 ☎ 3497  
 Accepting new patients **CA#:** BCBA12044526  
 (888) 515-1793 **Hours:** 8:00-5:00 M-F  
 ✉ info@springhealthbehavioral.com 🗣 Eng ♿ L  
**IPAs:** IEHP Direct

**Other Expertise:** Autism Spectrum Disorder

### Silva, Stephanie, BCBA

NPI: 1134627193 **Board Certified:** No  
 1301 E Orangewood Ave, Anaheim, CA 92805 ☎ 3444  
 Accepting new patients **CA#:** BCBA12149108  
 (800) 249-1266 **Hours:** 8:00-5:00 M-F  
 ✉ careteam@bhwcare.com 🗣 Eng ♿ L  
**IPAs:** IEHP Direct

### Simmons, Bryan A, BCBA

NPI: 1558845735 **Board Certified:** No  
 2940 E La Palma Ave, Ste A  
 Anaheim, CA 92806 ☎ 3497  
 Accepting new patients **CA#:** BCBA11829851  
 (888) 515-1793 **Hours:** 8:00-5:00 M-F  
 ✉ info@springhealthbehavioral.com 🗣 Eng ♿ L  
**IPAs:** IEHP Direct

### Simmons, Jayson, BCBA

NPI: 1336780055 **Board Certified:** No  
 2940 E La Palma Ave, Ste A  
 Anaheim, CA 92806 ☎ 3497  
 Accepting new patients **CA#:** BCBA11938967  
 (888) 515-1793 **Hours:** 8:00-5:00 M-F  
 ✉ info@springhealthbehavioral.com 🗣 Eng ♿ L  
**IPAs:** IEHP Direct

### Singh, Angella H, BCBA

NPI: 1386297992 **Board Certified:** No  
 1301 E Orangewood Ave, Anaheim, CA 92805 ☎ 3444  
 Accepting new patients **CA#:** BCBA11313437  
 (800) 249-1266 **Hours:** 8:00-5:00 M-F  
 ✉ careteam@bhwcare.com 🗣 Eng ♿ L  
**IPAs:** IEHP Direct

### Soto, Krista L, MA NPI: 1326522343 **Board Certified:** No

2940 E La Palma Ave, Ste A  
 Anaheim, CA 92806 ☎ 3497  
 Accepting new patients **CA#:** BCBA12153721  
 (888) 515-1793 **Hours:** 8:00-5:00 M-F  
 ✉ info@springhealthbehavioral.com 🗣 Eng ♿ L  
**IPAs:** IEHP Direct

**Other Expertise:** Autism Spectrum Disorder

### Torres, Kathleen L, BCBA

NPI: 1639878655 **Board Certified:** No  
 2940 E La Palma Ave, Ste A  
 Anaheim, CA 92806 ☎ 3497  
 Accepting new patients **CA#:** BCBA12364017

(888) 515-1793 Hours: 8:00-5:00 M-F

✉ info@springhealthbehavioral.com 🗣 Eng ♿ L

IPAs: IEHP Direct

**Uribes, Sara, BS** NPI: 1275070856 Board Certified: No  
1301 E Orangewood Ave, Anaheim, CA 92805 📞 3444

Accepting new patients CA#: BCBA11939964

(800) 249-1266 Hours: 8:00-5:00 M-F

✉ careteam@bhwcare.com 🗣 Eng ♿ L

IPAs: IEHP Direct

**Other Expertise:** Autism Spectrum Disorder

**Valdez, Jamie, BCBA**

NPI: 1528477957 Board Certified: No

1301 E Orangewood Ave, Anaheim, CA 92805 📞 3444

Accepting new patients CA#: BCBA12259099

(800) 249-1266 Hours: 8:00-5:00 M-F

✉ careteam@bhwcare.com 🗣 Eng ♿ L

IPAs: IEHP Direct

**Vanderlinden, Erica, BCBA**

NPI: 1700364973 Board Certified: No

1301 E Orangewood Ave, Anaheim, CA 92805 📞 3444

Accepting new patients CA#: BCBA11830664

(800) 249-1266 Hours: 8:00-5:00 M-F

✉ careteam@bhwcare.com 🗣 Eng ♿ L

IPAs: IEHP Direct

**Wandel, Megan, BCBA**

NPI: 1184173395 Board Certified: No

1301 E Orangewood Ave, Anaheim, CA 92805 📞 3444

Accepting new patients CA#: BCBA12153041

(800) 249-1266 Hours: 8:00-5:00 M-F

✉ careteam@bhwcare.com 🗣 Eng ♿ L

IPAs: IEHP Direct

**Other Expertise:** Autism Spectrum Disorder

**Wiles, Bryana, BCBA**

NPI: 1578129433 Board Certified: No

1301 E Orangewood Ave, Anaheim, CA 92805 📞 3444

Accepting new patients CA#: BCBA12045400

(800) 249-1266 Hours: 8:00-5:00 M-F

✉ careteam@bhwcare.com 🗣 Eng ♿ L

IPAs: IEHP Direct

**Yokomizo, Kimi, BCBA**

NPI: 1700351988 Board Certified: No

1301 E Orangewood Ave, Anaheim, CA 92805 📞 3444

Accepting new patients CA#: BCBA11832280

(800) 249-1266 Hours: 8:00-5:00 M-F

✉ careteam@bhwcare.com 🗣 Eng ♿ L

IPAs: IEHP Direct

## Anza

### Licensed Marriage & Family Therapy / Terapeuta Matrimonial y Familiar con Licencia

**Guajardo, Angelica, MFT**

NPI: 1598912982 Board Certified: No

38185 Sherman Way, Anza, CA 92539 📞 2352

Accepting new patients CA#: LMFT51740

(760) 610-9650 Hours: 8:00-6:00 SatSun 🗣 Eng ♿ L

IPAs: IEHP Direct

**Other Expertise:** Mental Health Conditions,  
Autism Spectrum Disorder

## Apple Valley

### Licensed Clinical Social Worker / Trabajador Social Clínico con Licencia

**Alice, Patricia, LCSW**

NPI: 1245480763 Board Certified: No

15580 Pohez Rd, Apple Valley, CA 92307 📞 4697

Accepting existing patients CA#: LCSW9645

(760) 242-7995 Hours: 9:00-6:00 M-F

✉ alice5150@alo.com 🗣 Eng ♿ L IPAs: IEHP Direct

**Other Expertise:** Mental Health Conditions,  
Substance Abuse Disorder

**Brennan, Shanda M, LCSW**

NPI: 1396380770 Board Certified: No

16041 Kamana Rd, Ste A

Apple Valley, CA 92307 📞 4688

Accepting new patients CA#: LCSW92487

(760) 503-1208 Hours: 8:00-5:00 M-F

✉ meliza@atslcsww.com 🗣 Eng ♿ L IPAs: IEHP Direct

**Other Expertise:** Mental Health Conditions

**Calderon, Nancy R, LCSW**

NPI: 1861625519 Board Certified: No

18245 Hwy 18, Ste 6

Apple Valley, CA 92307 📞 4693

Accepting new patients CA#: LCSW25678

(909) 255-0119 Hours: 8:00-5:00 M-F, 8:00-12:00 Sat

✉ calderon3g@gmail.com 🗣 Eng ♿ L

IPAs: IEHP Direct

**Other Expertise:** Mental Health Conditions

**Caneva, Robbin S, LCSW**

NPI: 1194044347 Board Certified: No

16195 Siskiyou Rd, Ste 120B

Apple Valley, CA 92307 📞 4691

Accepting new patients CA#: LCSW26477

(760) 606-6373 Hours: 9:00-5:00 M-F 🗣 Eng ♿ L

IPAs: IEHP Direct

**Other Expertise:** Mental Health Conditions,  
Substance Abuse Disorder

**Escobedo, Ariel, LCSW**

NPI: 1922331008 **Board Certified:** No  
 16195 Siskiyou Rd, Ste 120B  
 Apple Valley, CA 92307 ☎ 4691  
 Accepting new patients **CA#:** LCSW24387  
 (760) 606-6373 **Hours:** 9:00-5:00 M-F 🗣 Eng ♿ L  
**IPAs:** IEHP Direct  
**Other Expertise:** Mental Health Conditions,  
 Substance Abuse Disorder

**Kaye, Jeffrey D (Jeff), LCSW**

NPI: 1952679383 **Board Certified:** No  
 18484 US Hwy 18, Ste 125  
 Apple Valley, CA 92307 ☎ 4701  
 Accepting new patients **CA#:** LCSW60687  
 (760) 686-3768 **Hours:** 6:30PM-9:30pm M-Th, 9:00-9:00  
**FSat, 9:00-7:00 Sun** ✉ jeffreykayelcsw@gmail.com  
 🗣 Eng ♿ L **IPAs:** IEHP Direct  
**Other Expertise:** Mental Health Conditions

**Kelly, Don R, LCSW** NPI: 1548404262 **Board Certified:** No

18245 Hwy 18, Ste 6  
 Apple Valley, CA 92307 ☎ 4693  
 Accepting new patients **CA#:** LCSW65215  
 (760) 503-5047 **Hours:** 8:00-6:00 T-Th  
 ✉ donkelly.lcsw@gmail.com 🗣 Eng ♿ L  
**IPAs:** IEHP Direct  
**Other Expertise:** Mental Health Conditions,  
 Substance Abuse Disorder

**Kinney, Meliza Q, LCSW**

NPI: 1316564594 **Board Certified:** No  
 16041 Kamana Rd, Ste A  
 Apple Valley, CA 92307 ☎ 4688  
 Accepting new patients **CA#:** LCSW95080  
 (760) 503-1208 **Hours:** 8:00-5:00 M-F  
 ✉ meliza@atslscsw.com 🗣 Eng ♿ L **IPAs:** IEHP Direct  
**Other Expertise:** Mental Health Conditions,  
 Substance Abuse Disorder

**Lockett, Tiawny B, LCSW**

NPI: 1053896100 **Board Certified:** No  
 16195 Siskiyou Rd, Ste 120B  
 Apple Valley, CA 92307 ☎ 4691  
 Accepting new patients **CA#:** LCSW90438  
 (760) 606-6373 **Hours:** 9:00-5:00 M-F 🗣 Eng ♿ L  
**IPAs:** IEHP Direct  
**Other Expertise:** Mental Health Conditions,  
 Autism Spectrum Disorder

**Lopez, Myra D, LCSW**

NPI: 1023572583 **Board Certified:** No  
 16041 Kamana Rd, Ste A  
 Apple Valley, CA 92307 ☎ 4688  
 Accepting new patients **CA#:** LCSW96658  
 (760) 503-1125 **Hours:** 8:00-5:00 M-F 🗣 Eng ♿ L  
**IPAs:** IEHP Direct

**Other Expertise:** Mental Health Conditions,  
 Substance Abuse Disorder, Autism Spectrum Disorder

**Martin, Teri M, LCSW**

NPI: 1174835409 **Board Certified:** No  
 18484 US Hwy 18, Ste 210  
 Apple Valley, CA 92307 ☎ 4701  
 Accepting new patients **CA#:** LCSW101451  
 (760) 442-5513 **Hours:** 8:00-6:00 M-F 🗣 Eng ♿ L  
**IPAs:** IEHP Direct  
**Other Expertise:** Mental Health Conditions

**Mendoza-Cordero, Sheila M, LCSW**

NPI: 1215521943 **Board Certified:** No  
 16195 Siskiyou Rd, Ste 120B  
 Apple Valley, CA 92307 ☎ 4691  
 Accepting new patients **CA#:** LCSW98332  
 (760) 606-6373 **Hours:** 9:00-5:00 M-F 🗣 Eng ♿ L  
**IPAs:** IEHP Direct  
**Other Expertise:** Mental Health Conditions,  
 Autism Spectrum Disorder

**Meza II, Richard C, LCSW**

NPI: 1801564422 **Board Certified:** No  
 16195 Siskiyou Rd, Ste 120B  
 Apple Valley, CA 92307 ☎ 4691  
 Accepting new patients **CA#:** LCSW103443  
 (760) 606-6373 **Hours:** 9:00-5:00 M-F 🗣 Eng ♿ L  
**IPAs:** IEHP Direct  
**Other Expertise:** Mental Health Conditions

**Morales, Carolina F, LCSW**

NPI: 1538800537 **Board Certified:** No  
 16041 Kamana Rd, Ste A  
 Apple Valley, CA 92307 ☎ 4688  
 Accepting new patients **CA#:** LCSW107284  
 (760) 503-1125 **Hours:** 8:00-5:00 M-F 🗣 Eng ♿ L  
**IPAs:** IEHP Direct  
**Other Expertise:** Mental Health Conditions

**Parral, Gloriana, LCSW**

NPI: 1992951859 **Board Certified:** No  
 18245 Hwy 18, Ste 6  
 Apple Valley, CA 92307 ☎ 4693  
 Accepting new patients **CA#:** LCSW81172  
 (760) 515-2375 **Hours:** 8:00-7:00 M-F  
 ✉ glorianaparral.lcsw@gmail.com 🗣 Eng ♿ L  
**IPAs:** IEHP Direct  
**Other Expertise:** Mental Health Conditions,  
 Substance Abuse Disorder

**Peacock, Regina J, LCSW**

NPI: 1053916965 **Board Certified:** No  
 16195 Siskiyou Rd, Ste 120B  
 Apple Valley, CA 92307 ☎ 4691  
 Accepting new patients **CA#:** LCSW98303  
 (760) 606-6373 **Hours:** 9:00-5:00 M-F 🗣 Eng ♿ L  
**IPAs:** IEHP Direct



**Other Expertise:** Mental Health Conditions,  
Substance Abuse Disorder

**Quinn, Karen M, LCSW**

NPI: 1376052209 **Board Certified:** No  
18484 Hwy 18, Ste 125  
Apple Valley, CA 92307 ☎ 4701  
Accepting existing patients **CA#:** LCSW76028  
(760) 987-6455 **Hours:** 10:00-4:00 T-Th  
✉ karen.quinn.lcsw@outlook.com 🗣 Eng ♿ L  
**IPAs:** IEHP Direct  
**Other Expertise:** Mental Health Conditions

**Schwab, Virginia L, LCSW**

NPI: 1184755233 **Board Certified:** No  
18245 Hwy 18, Ste 6  
Apple Valley, CA 92307 ☎ 4693  
Accepting new patients **CA#:** LCSW24482  
(760) 963-4215 **Hours:** 8:00-8:00 M-F  
✉ virginiaschwab@gmail.com 🗣 Eng ♿ L  
**IPAs:** IEHP Direct  
**Other Expertise:** Mental Health Conditions,  
Substance Abuse Disorder

**Ukonu, Daisy A, LCSW**

NPI: 1730208927 **Board Certified:** No  
18077 US Hwy 18, Ste 300  
Apple Valley, CA 92307 ☎ 4687  
Accepting new patients **CA#:** LCSW22313  
(760) 261-4755 **Hours:** 9:00-5:00 TW, 11:00-7:00 Th,  
10:00-7:00 F, 1:00PM-4:00pm Sat 🗣 Eng ♿ L  
**IPAs:** IEHP Direct  
**Other Expertise:** Mental Health Conditions,  
Substance Abuse Disorder

**Licensed Marriage & Family Therapy /  
Terapeuta Matrimonial y Familiar con  
Licencia**
**Aerts, Robert P, MFT**

NPI: 1447680707 **Board Certified:** No  
18409 US Hwy 18, Ste 2  
Apple Valley, CA 92307 ☎ 4696  
Accepting new patients **CA#:** LMFT113139  
(760) 946-0804 **Hours:** 2:00PM-5:00pm T, 10:00-5:00 W-F  
🗣 Eng ♿ L **IPAs:** IEHP Direct  
**Other Expertise:** Mental Health Conditions

**Agard, Clarissa H, MFT**

NPI: 1417088493 **Board Certified:** No  
18245 Hwy 18, Ste 6  
Apple Valley, CA 92307 ☎ 4693  
Accepting new patients **CA#:** LMFT77670  
(760) 515-2295 **Hours:** 8:00-7:00 T-F, 9:00-1:00 Sat  
✉ clarissaagard.lmft@gmail.com 🗣 Eng ♿ L  
**IPAs:** IEHP Direct  
**Other Expertise:** Mental Health Conditions,

Substance Abuse Disorder

**Carlson, Brian J, MFT**

NPI: 1194010702 **Board Certified:** No  
20601 Hwy 18, Ste 123  
Apple Valley, CA 92307 ☎ 4734  
Accepting new patients **CA#:** LMFT79097  
(760) 946-9300 **Hours:** 9:00-4:00 M-Th  
✉ way2thewell@gmail.com 🗣 Eng ♿ L  
**IPAs:** IEHP Direct  
**Other Expertise:** Mental Health Conditions,  
Autism Spectrum Disorder

**Castanos, Gisselle M, MFT**

NPI: 1669709465 **Board Certified:** No  
16041 Kamana Rd, Ste A  
Apple Valley, CA 92307 ☎ 4688  
Accepting new patients **CA#:** LMFT103852  
(760) 503-1208 **Hours:** 8:00-5:00 M-F  
✉ meliza@atslcsw.com 🗣 Eng ♿ L **IPAs:** IEHP Direct  
**Other Expertise:** Mental Health Conditions

**Craig, Valyne, MFT NPI: 1932573300 Board Certified: No**

18564 Hwy 18, Ste 205-A1  
Apple Valley, CA 92307 ☎ 4701  
Accepting new patients **CA#:** LMFT127647  
(916) 318-9204 **Hours:** 9:00-5:00 M-F 🗣 Eng ♿ L  
**IPAs:** IEHP Direct  
**Other Expertise:** Mental Health Conditions,  
Substance Abuse Disorder

**Denny, Shannon, MFT**

NPI: 1437638392 **Board Certified:** No  
18930 US Hwy 18, Ste 103  
Apple Valley, CA 92307  
Accepting new patients **CA#:** LMFT45493  
(760) 983-6166 **Hours:** 8:00-5:00 M-F 🗣 Eng ♿ L  
**IPAs:** IEHP Direct  
**Other Expertise:** Mental Health Conditions

**Donovan, Scott E, MFT**

NPI: 1821212879 **Board Certified:** No  
18888 US Hwy 18, Ste 106  
Apple Valley, CA 92307 ☎ 4705  
Accepting new patients **CA#:** LMFT101211  
(760) 961-5370 **Hours:** 9:00-5:00 M-Th  
✉ scott@scottdonovanlmft.com 🗣 Eng ♿ L  
**IPAs:** IEHP Direct  
**Other Expertise:** Mental Health Conditions

**Ecklor, Tiffany L, MFT**

NPI: 1265863096 **Board Certified:** No  
18245 Hwy 18, Ste 6  
Apple Valley, CA 92307 ☎ 4693  
Accepting existing patients **CA#:** LMFT107009  
(760) 662-3236 **Hours:** 8:00-6:00 T-F  
✉ tiffanyecklor@alifewithpurpose.net 🗣 Eng ♿ L  
**IPAs:** IEHP Direct

**Other Expertise:** Mental Health Conditions, Autism Spectrum Disorder

**Flome, Robert C, MFT**

NPI: 1851318406 **Board Certified:** No

18077 US Hwy 18, Ste A

Apple Valley, CA 92307 ☎ 4687

Accepting new patients **CA#:** LMFT34429

(760) 515-6141 **Hours:** 8:30-6:00 TThF

✉ applevalleycounselors@outlook.com 🗣 Eng ♿ L

**IPAs:** IEHP Direct

**Other Expertise:** Mental Health Conditions, Substance Abuse Disorder, Autism Spectrum Disorder

**Gonzalez, Kristelina, MFT**

NPI: 1003117391 **Board Certified:** No

18077 Hwy 18, Ste 306

Apple Valley, CA 92307 ☎ 4687

Accepting new patients **CA#:** LMFT107677

(442) 229-6446 **Hours:** 8:00-3:00 M-ThSat 🗣 Eng ♿ L

**IPAs:** IEHP Direct

**Other Expertise:** Mental Health Conditions

**Le Reve Renderos, Amy L, MFT**

NPI: 1083067748 **Board Certified:** No

16041 Kamana Rd, Ste A

Apple Valley, CA 92307 ☎ 4688

Accepting new patients **CA#:** LMFT115492

(760) 503-1208 **Hours:** 8:00-5:00 M-F

✉ meliza@atslcsw.com 🗣 Eng ♿ L **IPAs:** IEHP Direct

**Other Expertise:** Mental Health Conditions

**Lelless, Desiree T, MFT**

NPI: 1477736346 **Board Certified:** No

18484 Hwy 18, Ste 125

Apple Valley, CA 92307 ☎ 4701

Accepting existing patients **CA#:** LMFT90580

(760) 240-6827 **Hours:** 10:00-4:00 F 🗣 Eng ♿ L

**IPAs:** IEHP Direct

**Other Expertise:** Mental Health Conditions

**Myers, Sharon K, MFT**

NPI: 1861686735 **Board Certified:** No

18387 Hwy 18, Ste 3A

Apple Valley, CA 92307 ☎ 4696

Accepting new patients **CA#:** LMFT97157

(760) 244-8188 **Hours:** 8:00-8:00 M-F

✉ tscanb@gmail.com 🗣 Eng ♿ L **IPAs:** IEHP Direct

**Other Expertise:** Mental Health Conditions, Substance Abuse Disorder

**Nystrom, Debra, MFT**

NPI: 1982724027 **Board Certified:** No

20601 Hwy 18, Ste 158

Apple Valley, CA 92307 ☎ 4734

Accepting new patients **CA#:** LMFT31725

(760) 946-2804 **Hours:** 9:00-6:30 M-F 🗣 Eng ♿ L

**IPAs:** IEHP Direct

**Other Expertise:** Mental Health Conditions

**Richards, Summer D, MFT**

NPI: 1235323106 **Board Certified:** No

18245 Hwy 18, Ste 6

Apple Valley, CA 92307 ☎ 4693

Accepting existing patients **CA#:** LMFT78347

(760) 503-4393 **Hours:** 8:00-5:00 M-F 🗣 Eng ♿ L

**IPAs:** IEHP Direct

**Other Expertise:** Mental Health Conditions

**Romero, Julie, MFT** NPI: 1740603760 **Board Certified:** No

16041 Kamana Rd, Ste A

Apple Valley, CA 92307 ☎ 4688

Accepting new patients **CA#:** LMFT106086

(760) 503-1208 **Hours:** 8:00-5:00 M-F

✉ meliza@atslcsw.com 🗣 Eng ♿ L **IPAs:** IEHP Direct

**Other Expertise:** Mental Health Conditions

**Nurse Practitioner (Psych/Mental Health) /**

**Enfermero con Práctica Médica (Salud**

**Mental/Psicológica)**

**Darwish Moustafa, Nashwa A, NP**

NPI: 1548638414 **Board Certified:** No

18182 Hwy 18, Apple Valley, CA 92307 ☎ 4692

Accepting new patients **CA#:** NP95017015

(760) 946-4664 **Hours:** 9:00-5:00 M-F

✉ av@lomalindapsych.com 🗣 Eng ♿ L

**IPAs:** IEHP Direct

**Other Expertise:** Mental Health Conditions

**Macias, Liberty Olive B (Liberty), NP**

NPI: 1376936476 **Board Certified:** No

18182 Hwy 18, Apple Valley, CA 92307 ☎ 4692

Accepting new patients **CA#:** NP95002264

(760) 946-4664 **Hours:** 9:00-5:00 M-F

✉ av@lomalindapsych.com 🗣 Eng, Tgl ♿ L

**IPAs:** IEHP Direct

**Other Expertise:** Mental Health Conditions

**Psychiatry / Psiquiatría**

**Ahluwalia, Trevinder H, MD**

NPI: 1164530440 **Board Certified:** No

16143 Kokanee Rd, Ste A

Apple Valley, CA 92307 ☎ 4690

Accepting existing patients **CA#:** A38299

(760) 242-9577 **Hours:** 9:00-11:00 TTh 🗣 Eng

♿ P, EB, IB, E, L **IPAs:** IEHP Direct

**Other Expertise:** Mental Health Conditions

**Farooqi, Mubashir A, MD**

NPI: 1902858194 **Board Certified:** Yes

18182 Hwy 18, Apple Valley, CA 92307 ☎ 4692

Accepting new patients **CA#:** A56486

(760) 946-4664 **Hours:** 9:00-5:00 M-F

✉ av@lomalindapsych.com 🗣 Eng, Hin, Pan ♿ L

IPAs: IEHP Direct  
 Other Expertise: Mental Health Conditions

## Psychology / Psicología

### Kreger, Don W, PHD

NPI: 1609975515 Board Certified: No  
 18182 Hwy 18, Apple Valley, CA 92307 📞 4692  
 Accepting new patients CA#: PSY17261  
 (760) 946-4664 Hours: 9:00-5:00 M-F  
 ✉ av@lomalandapsych.com 🗣 Eng 🇺🇸 L  
 IPAs: IEHP Direct  
 Other Expertise: Mental Health Conditions

## Qualified Autism Service Provider / Proveedore de Servicios Calificados para el Autismo

**Acosta, Francisco** NPI: 1740687359 Board Certified: No  
 15954 Chiwi Rd, Apple Valley, CA 92307 📞 4685  
 Accepting new patients CA#: 1740687359  
 (661) 843-1930 Hours: 8:30-5:00 M-F 🗣 Eng 🇺🇸 L  
 IPAs: IEHP Direct

### Alvey-Motta, Jany V, BCBA

NPI: 1972088862 Board Certified: No  
 15954 Chiwi Rd, Apple Valley, CA 92307 📞 4685  
 Accepting new patients CA#: BCBA11832547  
 (833) 227-3454 Hours: 8:30-5:00 M-F 🗣 Eng 🇺🇸 L  
 IPAs: IEHP Direct

### Arciniega, Alfredo, BCBA

NPI: 1184175507 Board Certified: No  
 15954 Chiwi Rd, Apple Valley, CA 92307 📞 4685  
 Accepting new patients CA#: BCBA11831232  
 (661) 843-1930 Hours: 8:30-5:00 M-F 🗣 Eng 🇺🇸 L  
 IPAs: IEHP Direct  
 Other Expertise: Autism Spectrum Disorder

### Benjamin-Simon, Rhonda, BCBA

NPI: 1952975328 Board Certified: No  
 15954 Chiwi Rd, Apple Valley, CA 92307 📞 4685  
 Accepting new patients CA#: BCBA12149659  
 (661) 843-1930 Hours: 8:30-5:00 M-F 🗣 Eng 🇺🇸 L  
 IPAs: IEHP Direct

### Burkey, Nicholas (Nick), BCBA

NPI: 1740675578 Board Certified: No  
 15954 Chiwi Rd, Apple Valley, CA 92307 📞 4685  
 Accepting new patients CA#: BCBA11518591  
 (833) 227-3454 Hours: 8:30-5:00 M-F 🗣 Eng 🇺🇸 L  
 IPAs: IEHP Direct

### Calva, Esmeralda, BCBA

NPI: 1245715218 Board Certified: No  
 15954 Chiwi Rd, Apple Valley, CA 92307 📞 4685  
 Accepting new patients CA#: BCBA11831471  
 (661) 843-1930 Hours: 8:30-5:00 M-F 🗣 Eng 🇺🇸 L  
 IPAs: IEHP Direct

### Corral-Arvizu, Erika, BCBA

NPI: 1407365240 Board Certified: No  
 15954 Chiwi Rd, Apple Valley, CA 92307 📞 4685  
 Accepting new patients CA#: BCBA11726978  
 (833) 227-3454 Hours: 8:30-5:00 M-F 🗣 Eng 🇺🇸 L  
 IPAs: IEHP Direct

### Demidov, Pavel, BCBA

NPI: 1013465020 Board Certified: No  
 15954 Chiwi Rd, Apple Valley, CA 92307 📞 4685  
 Accepting new patients CA#: BCBA11622369  
 (833) 227-3454 Hours: 8:30-5:00 M-F 🗣 Eng 🇺🇸 L  
 IPAs: IEHP Direct  
 Other Expertise: Autism Spectrum Disorder

### Enriquez, Tasha, BCBA

NPI: 1417406471 Board Certified: No  
 15954 Chiwi Rd, Apple Valley, CA 92307 📞 4685  
 Accepting new patients CA#: BCBA11623189  
 (833) 227-3454 Hours: 8:30-5:00 M-F 🗣 Eng 🇺🇸 L  
 IPAs: IEHP Direct  
 Other Expertise: Autism Spectrum Disorder

### Fabella, Mariza A, BCBA

NPI: 1609501790 Board Certified: No  
 15954 Chiwi Rd, Apple Valley, CA 92307 📞 4685  
 Accepting new patients CA#: BCBA12156103  
 (833) 227-3454 Hours: 8:30-5:00 M-F 🗣 Eng 🇺🇸 L  
 IPAs: IEHP Direct

### Farley, Timiza R, BCBA

NPI: 1407319031 Board Certified: No  
 15954 Chiwi Rd, Apple Valley, CA 92307 📞 4685  
 Accepting new patients CA#: BCBA11935159  
 (833) 227-3454 Hours: 8:30-5:00 M-F 🗣 Eng 🇺🇸 L  
 IPAs: IEHP Direct

### Felix, Nancy, BCBA NPI: 1285978270 Board Certified: No

16095 Tuscola Rd, Apple Valley, CA 92307 📞 4689  
 Accepting new patients CA#: BCBA11212457  
 (760) 269-4242 Hours: 8:00-5:00 M-F 🗣 Eng 🇺🇸 L  
 IPAs: IEHP Direct  
 Other Expertise: Autism Spectrum Disorder

### Gonzalez, Lourdes Y, BCBA

NPI: 1053032383 Board Certified: No  
 15954 Chiwi Rd, Apple Valley, CA 92307 📞 4685  
 Accepting new patients CA#: BCBA12261114  
 (833) 227-3454 Hours: 8:30-5:00 M-F 🗣 Eng 🇺🇸 L  
 IPAs: IEHP Direct

### Hernandez, Bianca, BCBA

NPI: 1841912375 Board Certified: No  
 15954 Chiwi Rd, Apple Valley, CA 92307 📞 4685  
 Accepting new patients CA#: BCBA12262886  
 (833) 227-3454 Hours: 8:30-5:00 M-F 🗣 Eng 🇺🇸 L  
 IPAs: IEHP Direct



**Ikola, Kaylee**, BCBA NPI: 1366976870 Board Certified: No  
 15954 Chiwi Rd, Apple Valley, CA 92307 📞 4685  
 Accepting new patients CA#: BCBA11725578  
 (833) 227-3454 Hours: 8:30-5:00 M-F 🗣️ Eng 🇺🇸 L  
 IPAs: IEHP Direct

**Jia, Liudi**, BCBA NPI: 1952964561 Board Certified: No  
 15954 Chiwi Rd, Apple Valley, CA 92307 📞 4685  
 Accepting new patients CA#: BCBA11935644  
 (833) 227-3454 Hours: 8:30-5:00 M-F 🗣️ Eng 🇺🇸 L  
 IPAs: IEHP Direct

**Juan Santos, Sheila**, BCBA  
 NPI: 1821506809 Board Certified: No  
 15954 Chiwi Rd, Apple Valley, CA 92307 📞 4685  
 Accepting new patients CA#: BCBA12152701  
 (661) 843-1930 Hours: 8:30-5:00 M-F 🗣️ Eng 🇺🇸 L  
 IPAs: IEHP Direct

**Lemus, Martin**, BCBA  
 NPI: 1316281496 Board Certified: No  
 15954 Chiwi Rd, Apple Valley, CA 92307 📞 4685  
 Accepting new patients CA#: BCBA11725979  
 (661) 843-1930 Hours: 8:30-5:00 M-F 🗣️ Eng 🇺🇸 L  
 IPAs: IEHP Direct

**Lopez, Silvana C**, BCBA  
 NPI: 1982338505 Board Certified: No  
 15954 Chiwi Rd, Apple Valley, CA 92307 📞 4685  
 Accepting new patients CA#: BCBA12260140  
 (833) 227-3454 Hours: 8:30-5:00 M-F 🗣️ Eng 🇺🇸 L  
 IPAs: IEHP Direct

**Luu, Anthony**, BCBA  
 NPI: 1114568177 Board Certified: No  
 15954 Chiwi Rd, Apple Valley, CA 92307 📞 4685  
 Accepting new patients CA#: BCBA12042318  
 (661) 843-1930 Hours: 8:30-5:00 M-F 🗣️ Eng 🇺🇸 L  
 IPAs: IEHP Direct

**Munoz-Rivera, Kenia**, BCBA  
 NPI: 1912447160 Board Certified: No  
 15954 Chiwi Rd, Apple Valley, CA 92307 📞 4685  
 Accepting new patients CA#: BCBA12257505  
 (833) 227-3454 Hours: 8:30-5:00 M-F 🗣️ Eng 🇺🇸 L  
 IPAs: IEHP Direct  
**Other Expertise:** Autism Spectrum Disorder

**Nguyen, Bich T**, BCBA  
 NPI: 1891104048 Board Certified: No  
 15954 Chiwi Rd, Apple Valley, CA 92307 📞 4685  
 Accepting new patients CA#: BCBA11416290  
 (661) 843-1930 Hours: 8:30-5:00 M-F 🗣️ Eng 🇺🇸 L  
 IPAs: IEHP Direct

**Perez, Jose E**, BCBA NPI: 1215498571 Board Certified: No  
 15954 Chiwi Rd, Apple Valley, CA 92307 📞 4685  
 Accepting new patients CA#: BCBA11935024  
 (661) 843-1930 Hours: 8:30-5:00 M-F 🗣️ Eng 🇺🇸 L

IPAs: IEHP Direct

**Ramirez Pandac, Philbert**, BCBA  
 NPI: 1891290151 Board Certified: No  
 15954 Chiwi Rd, Apple Valley, CA 92307 📞 4685  
 Accepting new patients CA#: BCBA11829648  
 (833) 227-3454 Hours: 8:30-5:00 M-F 🗣️ Eng 🇺🇸 L  
 IPAs: IEHP Direct

**Ramirez, Manuel E**, BCBA  
 NPI: 1013258292 Board Certified: No  
 15954 Chiwi Rd, Apple Valley, CA 92307 📞 4685  
 Accepting new patients CA#: BCBA11830291  
 (661) 843-1930 Hours: 8:30-5:00 M-F 🗣️ Eng 🇺🇸 L  
 IPAs: IEHP Direct

**Rubenyman, Hayarpi**, BCBA  
 NPI: 1609427897 Board Certified: No  
 15954 Chiwi Rd, Apple Valley, CA 92307 📞 4685  
 Accepting new patients CA#: BCBA11939402  
 (833) 227-3454 Hours: 8:30-5:00 M-F 🗣️ Eng 🇺🇸 L  
 IPAs: IEHP Direct

**Sanchez, Maria L**, MA  
 NPI: 1972027480 Board Certified: No  
 15954 Chiwi Rd, Apple Valley, CA 92307 📞 4685  
 Accepting new patients CA#: BCBA11726055  
 (661) 843-1930 Hours: 8:30-5:00 M-F 🗣️ Eng 🇺🇸 L  
 IPAs: IEHP Direct

**Seabrooks, Alisha N**, BCBA  
 NPI: 1760022529 Board Certified: No  
 15954 Chiwi Rd, Apple Valley, CA 92307 📞 4685  
 Accepting new patients CA#: BCBA11939244  
 (661) 843-1930 Hours: 8:30-5:00 M-F 🗣️ Eng 🇺🇸 L  
 IPAs: IEHP Direct

**Taylor, Tracey**, BCBA  
 NPI: 1447649207 Board Certified: No  
 15954 Chiwi Rd, Apple Valley, CA 92307 📞 4685  
 Accepting new patients CA#: BCBA11935238  
 (661) 843-1930 Hours: 8:30-5:00 M-F 🗣️ Eng 🇺🇸 L  
 IPAs: IEHP Direct

**Treadwell, Belynda**, BCBA  
 NPI: 1740930882 Board Certified: No  
 15954 Chiwi Rd, Apple Valley, CA 92307 📞 4685  
 Accepting new patients CA#: BCBA12157383  
 (833) 227-3454 Hours: 8:30-5:00 M-F 🗣️ Eng 🇺🇸 L  
 IPAs: IEHP Direct  
**Other Expertise:** Autism Spectrum Disorder

**Uribes, Sara**, BS NPI: 1275070856 Board Certified: No  
 16095 Tuscola Rd, Apple Valley, CA 92307 📞 4689  
 Accepting new patients CA#: BCBA11939964  
 (760) 269-4242 Hours: 8:00-5:00 M-F 🗣️ Eng 🇺🇸 L  
 IPAs: IEHP Direct  
**Other Expertise:** Autism Spectrum Disorder

**Vasquez, Viridiana, BCBA**

NPI: 1376052324 **Board Certified:** No  
 15954 Chiwi Rd, Apple Valley, CA 92307 📞 4685  
 Accepting new patients **CA#:** BCBA11726028  
 (833) 227-3454 **Hours:** 8:30-5:00 M-F 🗣️ Eng 🇺🇸 L  
**IPAs:** IEHP Direct

**Vizcarra, Emily, BCBA**

NPI: 1003372699 **Board Certified:** No  
 15954 Chiwi Rd, Apple Valley, CA 92307 📞 4685  
 Accepting new patients **CA#:** BCBA12263153  
 (833) 227-3454 **Hours:** 8:30-5:00 M-F 🗣️ Eng 🇺🇸 L  
**IPAs:** IEHP Direct

**Walker, Jeremy, BCBA**

NPI: 1003373234 **Board Certified:** No  
 15954 Chiwi Rd, Apple Valley, CA 92307 📞 4685  
 Accepting new patients **CA#:** BCBA12044842  
 (833) 227-3454 **Hours:** 8:30-5:00 M-F 🗣️ Eng 🇺🇸 L  
**IPAs:** IEHP Direct

**Other Expertise:** Autism Spectrum Disorder

**Webb, Kristin C, BCBA**

NPI: 1609388859 **Board Certified:** No  
 15954 Chiwi Rd, Apple Valley, CA 92307 📞 4685  
 Accepting new patients **CA#:** BCBA11727265  
 (833) 227-3454 **Hours:** 8:30-5:00 M-F 🗣️ Eng 🇺🇸 L  
**IPAs:** IEHP Direct

**Wilson, Tiffany, BCBA**

NPI: 1215297502 **Board Certified:** No  
 15954 Chiwi Rd, Apple Valley, CA 92307 📞 4685  
 Accepting new patients **CA#:** BCBA11210109  
 (833) 227-3454 **Hours:** 8:30-5:00 M-F 🗣️ Eng 🇺🇸 L  
**IPAs:** IEHP Direct

**Arroyo Grande**
**Licensed Marriage & Family Therapy /  
 Terapeuta Matrimonial y Familiar con  
 Licencia**
**Roberts, Gabriele E, MFT**

NPI: 1649364274 **Board Certified:** No  
 1375 E Grand Ave, Ste 103-127  
 Arroyo Grande, CA 93420  
 Accepting new patients **CA#:** LMFT41773  
 (951) 367-7928 **Hours:** 8:00-5:00 M-F 🗣️ Eng, Ger 🇺🇸 L  
**IPAs:** IEHP Direct  
**Other Expertise:** Mental Health Conditions,  
 Substance Abuse Disorder

**Banning**
**Licensed Marriage & Family Therapy /  
 Terapeuta Matrimonial y Familiar con  
 Licencia**
**Joslin, Jeanne E, MFT**

NPI: 1407943863 **Board Certified:** No  
 3086 W Ramsey St, Banning, CA 92220 📞 3173  
 Accepting new patients **CA#:** LMFT39445  
 (951) 490-6398 **Hours:** 1:00PM-6:30pm M, 10:30-6:30 T,  
 1:00PM-4:00pm Th ✉️ jeanne\_joslin@yahoo.com  
 🗣️ Eng 🇺🇸 L **IPAs:** IEHP Direct  
**Other Expertise:** Mental Health Conditions,  
 Substance Abuse Disorder

**Psychiatry / Psiquiatría**
**Brockmann, Brendon D, MD**

NPI: 1679815765 **Board Certified:** Yes  
 1330 W Ramsey St, Banning, CA 92220 📞 3173  
 Accepting new patients **CA#:** A135079  
 (951) 849-7142 **Hours:** 8:00-5:00 M-F 🗣️ Eng 🇺🇸 L  
**IPAs:** IEHP Direct  
**Other Expertise:** Mental Health Conditions,  
 Autism Spectrum Disorder

**Lindo, John D, MD**

NPI: 1487947958 **Board Certified:** Yes  
 3055 W Ramsey St, Banning, CA 92220 📞 3173  
 Accepting new patients **CA#:** A142898  
 (951) 849-6794 **Hours:** 8:00-4:30 M 🗣️ Eng  
 🇺🇸 P, EB, IB, E, L **IPAs:** IEHP Direct  
**Other Expertise:** Mental Health Conditions,  
 Autism Spectrum Disorder

**Saeed, Waheed A, MD**

NPI: 1205888658 **Board Certified:** Yes  
 1330 W Ramsey St, Banning, CA 92220 📞 3173  
 Accepting existing patients **CA#:** A53467  
 (951) 849-7142 **Hours:** 8:00-5:00 M-F 🗣️ Eng, Pan, Urd,  
 Hin 🇺🇸 L **IPAs:** IEHP Direct  
**Other Expertise:** Mental Health Conditions,  
 Autism Spectrum Disorder

**Psychology / Psicología**
**Lincourt, Tina M, PSYD**

NPI: 1245706563 **Board Certified:** No  
 11555 1/2 Potrero Rd, Banning, CA 92220 📞 2367  
 Accepting new patients **CA#:** PSY31534  
 (951) 849-4767 **Hours:** 8:00-5:00 M-Th, 8:00-2:00 F  
 🗣️ Eng 🇺🇸 P, EB, IB, E, L **IPAs:** IEHP Direct  
**Other Expertise:** Mental Health Conditions,  
 Substance Abuse Disorder

**Sloan, Michael P, PHD**

NPI: 1205902954 **Board Certified:** No  
 264 N Highland Springs Ave, Ste 1C  
 Banning, CA 92220 📞 2327  
 Accepting new patients **CA#:** PSY8604  
 (951) 845-8262 **Hours:** 9:00-6:00 M-F, 8:30-3:00 Sat  
 🗣️ Eng 🇺🇸 L **IPAs:** IEHP Direct  
**Other Expertise:** Mental Health Conditions,  
 Substance Abuse Disorder, Autism Spectrum Disorder

**Barstow**

**Licensed Marriage & Family Therapy /  
 Terapeuta Matrimonial y Familiar con  
 Licencia**

**O'Brien, Martha, MFT**

NPI: 1336408079 **Board Certified:** No  
 425 S 2nd Ave, Ste 579  
 Barstow, CA 92311 📞 4763  
 Accepting existing patients **CA#:** LMFT79059  
 (760) 957-7819 **Hours:** 12:00-7:00 M-F 🗣️ Eng 🇺🇸 L  
**IPAs:** IEHP Direct  
**Other Expertise:** Mental Health Conditions,  
 Substance Abuse Disorder

**Wyman, Liberty S, MFT**

NPI: 1326599093 **Board Certified:** No  
 400 S 2nd Ave, Ste 105  
 Barstow, CA 92311 📞 4763  
 Accepting existing patients **CA#:** LMFT107298  
 (760) 282-4099 **Hours:** 10:00-5:00 M-F  
 ✉️ info@lwyman.com 🗣️ Eng 🇺🇸 L **IPAs:** IEHP Direct  
**Other Expertise:** Mental Health Conditions

**Psychology / Psicología**

**Navarro, Juan M, PSYD**

NPI: 1912268657 **Board Certified:** No  
 405 E Buena Vista St, Barstow, CA 92311 📞 4765  
 Accepting new patients **CA#:** PSY29204  
 (818) 895-3100 **Hours:** 8:30-5:00 M-F 🗣️ Eng 🇺🇸 IB, R, E, L  
**IPAs:** IEHP Direct  
**Other Expertise:** Mental Health Conditions,  
 Substance Abuse Disorder

**Qualified Autism Service Provider /  
 Proveedore de Servicios Calificados para  
 el Autismo**

**Carrigan, Claire, BCBA**

NPI: 1235799396 **Board Certified:** No  
 820 E Williams St, Barstow, CA 92311 📞 4769  
 Not accepting patients **CA#:** BCBA12261283  
 (855) 581-0100 **Hours:** 8:00-5:00 M-F 🗣️ Eng 🇺🇸 L  
**IPAs:** IEHP Direct

**Cochran, Colleen, BCBA**

NPI: 1952760795 **Board Certified:** No  
 820 E Williams St, Barstow, CA 92311 📞 4769  
 Not accepting patients **CA#:** BCBA11415959  
 (855) 581-0100 **Hours:** 8:00-5:00 M-F 🗣️ Eng 🇺🇸 L  
**IPAs:** IEHP Direct

**Di Gregorio, Allison, BCBA**

NPI: 1235642737 **Board Certified:** No  
 820 E Williams St, Barstow, CA 92311 📞 4769  
 Not accepting patients **CA#:** BCBA11727503  
 (855) 581-0100 **Hours:** 8:00-5:00 M-F 🗣️ Eng 🇺🇸 L  
**IPAs:** IEHP Direct

**Forsberg, Michael, BCBA**

NPI: 1861924649 **Board Certified:** No  
 820 E Williams St, Barstow, CA 92311 📞 4769  
 Not accepting patients **CA#:** BCBA11727129  
 (855) 581-0100 **Hours:** 8:00-5:00 M-F 🗣️ Eng 🇺🇸 L  
**IPAs:** IEHP Direct

**Guardado, Luana, BCBA**

NPI: 1104343870 **Board Certified:** No  
 820 E Williams St, Barstow, CA 92311 📞 4769  
 Not accepting patients **CA#:** BCBA12157209  
 (855) 581-0100 **Hours:** 8:00-5:00 M-F 🗣️ Eng 🇺🇸 L  
**IPAs:** IEHP Direct

**Ibarra, Amanda, BCBA**

NPI: 1366981763 **Board Certified:** No  
 820 E Williams St, Barstow, CA 92311 📞 4769  
 Not accepting patients **CA#:** BCBA12258579  
 (855) 581-0100 **Hours:** 8:00-5:00 M-F 🗣️ Eng 🇺🇸 L  
**IPAs:** IEHP Direct

**Jaramillo, Briana, BCBA**

NPI: 1386176170 **Board Certified:** No  
 820 E Williams St, Barstow, CA 92311 📞 4769  
 Not accepting patients **CA#:** BCBA11829856  
 (855) 581-0100 **Hours:** 8:00-5:00 M-F 🗣️ Eng 🇺🇸 L  
**IPAs:** IEHP Direct

**Kamper, Lorraine, BCBA**

NPI: 1366002693 **Board Certified:** No  
 820 E Williams St, Barstow, CA 92311 📞 4769  
 Not accepting patients **CA#:** BCBA12045961  
 (855) 581-0100 **Hours:** 8:00-5:00 M-F 🗣️ Eng 🇺🇸 L  
**IPAs:** IEHP Direct

**Lawrence, Alison, BCBA**

NPI: 1528571031 **Board Certified:** No  
 820 E Williams St, Barstow, CA 92311 📞 4769  
 Not accepting patients **CA#:** BCBA11831935  
 (855) 581-0100 **Hours:** 8:00-5:00 M-F 🗣️ Eng 🇺🇸 L  
**IPAs:** IEHP Direct



**Marcella, Hillary**, BCBA

NPI: 1205349180 **Board Certified:** No  
 820 E Williams St, Barstow, CA 92311 📞 4769  
 Not accepting patients **CA#:** BCBA11935907  
 (855) 581-0100 **Hours:** 8:00-5:00 M-F 🗣️ Eng 🇺🇸 L  
 IPAs: IEHP Direct

**Mogul, Heather**, BCBA

NPI: 1437656634 **Board Certified:** No  
 820 E Williams St, Barstow, CA 92311 📞 4769  
 Not accepting patients **CA#:** BCBA12261489  
 (855) 581-0100 **Hours:** 8:00-5:00 M-F 🗣️ Eng 🇺🇸 L  
 IPAs: IEHP Direct

**Morris, Raven B**, BCBA

NPI: 1881191856 **Board Certified:** No  
 820 E Williams St, Barstow, CA 92311 📞 4769  
 Accepting new patients **CA#:** BCBA12263088  
 (855) 581-0100 **Hours:** 8:00-5:00 M-F 🗣️ Eng 🇺🇸 L  
 IPAs: IEHP Direct

**Nordhues, Juliana A**, BCBA

NPI: 1306469135 **Board Certified:** No  
 820 E Williams St, Barstow, CA 92311 📞 4769  
 Not accepting patients **CA#:** BCBA12152397  
 (855) 581-0100 **Hours:** 8:00-5:00 M-F 🗣️ Eng 🇺🇸 L  
 IPAs: IEHP Direct

**Norris, Claire**, BCBA NPI: 1689181802 **Board Certified:** No

820 E Williams St, Barstow, CA 92311 📞 4769  
 Not accepting patients **CA#:** BCBA11829434  
 (855) 581-0100 **Hours:** 8:00-5:00 M-F 🗣️ Eng 🇺🇸 L  
 IPAs: IEHP Direct

**Patterson, Rosa E**, BCBA

NPI: 1376975987 **Board Certified:** No  
 820 E Williams St, Barstow, CA 92311 📞 4769  
 Not accepting patients **CA#:** BCBA1095367  
 (855) 581-0100 **Hours:** 8:00-5:00 M-F 🗣️ Eng 🇺🇸 L  
 IPAs: IEHP Direct

**Phan, Cattuong**, BCBA

NPI: 1679004352 **Board Certified:** No  
 820 E Williams St, Barstow, CA 92311 📞 4769  
 Not accepting patients **CA#:** BCBA11623909  
 (855) 581-0100 **Hours:** 8:00-5:00 M-F 🗣️ Eng 🇺🇸 L  
 IPAs: IEHP Direct

**Pitochelli, Ysabella**, BCBA

NPI: 1700358298 **Board Certified:** No  
 820 E Williams St, Barstow, CA 92311 📞 4769  
 Not accepting patients **CA#:** BCBA11936305  
 (855) 581-0100 **Hours:** 8:00-5:00 M-F 🗣️ Eng 🇺🇸 L  
 IPAs: IEHP Direct

**Quevedo, Stacia**, BCBA

NPI: 1033622097 **Board Certified:** No  
 820 E Williams St, Barstow, CA 92311 📞 4769  
 Not accepting patients **CA#:** BCBA11938794

(855) 581-0100 **Hours:** 8:00-5:00 M-F 🗣️ Eng 🇺🇸 L  
 IPAs: IEHP Direct

**Romo, Alejandra**, BCBA

NPI: 1518528470 **Board Certified:** No  
 820 E Williams St, Barstow, CA 92311 📞 4769  
 Accepting new patients **CA#:** BCBA12262720  
 (855) 581-0100 **Hours:** 8:00-5:00 M-F 🗣️ Eng 🇺🇸 L  
 IPAs: IEHP Direct

**Schoenborn, Brian**, BCBA

NPI: 1548732035 **Board Certified:** No  
 820 E Williams St, Barstow, CA 92311 📞 4769  
 Not accepting patients **CA#:** BCBA12148868  
 (855) 581-0100 **Hours:** 8:00-5:00 M-F 🗣️ Eng 🇺🇸 L  
 IPAs: IEHP Direct

**Taguichi-Solorio, Natalie**, BCBA

NPI: 1447619283 **Board Certified:** No  
 820 E Williams St, Barstow, CA 92311 📞 4769  
 Not accepting patients **CA#:** BCBA11415641  
 (855) 581-0100 **Hours:** 8:00-5:00 M-F 🗣️ Eng 🇺🇸 L  
 IPAs: IEHP Direct

**Yue, Kayli P**, BCBA NPI: 1609322734 **Board Certified:** No

820 E Williams St, Barstow, CA 92311 📞 4769  
 Not accepting patients **CA#:** BCBA11622184  
 (855) 581-0100 **Hours:** 8:00-5:00 M-F 🗣️ Eng 🇺🇸 L  
 IPAs: IEHP Direct

**Beaumont**
**Licensed Clinical Social Worker /  
 Trabajador Social Clínico con Licencia**
**Burns, Crystal V**, LCSW

NPI: 1962788620 **Board Certified:** No  
 514 N California Ave, Ste 12  
 Beaumont, CA 92223 📞 4366  
 Accepting new patients **CA#:** LCSW76578  
 (951) 939-5007 **Hours:** 7:00-5:00 M-F  
 ✉ crystalburns@theraville.com 🗣️ Eng 🇺🇸 L  
 IPAs: IEHP Direct  
**Other Expertise:** Mental Health Conditions

**Fragoso, Kristen R**, LCSW

NPI: 1013447457 **Board Certified:** No  
 514 N California Ave, Ste 12  
 Beaumont, CA 92223 📞 4366  
 Accepting new patients **CA#:** LCSW100098  
 (909) 939-5007 **Hours:** 7:00-5:00 M-F  
 ✉ crystalburns@theraville.com 🗣️ Eng 🇺🇸 L  
 IPAs: IEHP Direct  
**Other Expertise:** Mental Health Conditions,  
 Substance Abuse Disorder

## Outpatient Mental Health Providers / Proveedores de Salud Mental para Consulta Externa

### Hopkins, Heather N, LCSW

NPI: 1487005260 Board Certified: No  
701 N Highland Springs Ave, Ste 7  
Beaumont, CA 92223 ☎ 2327  
Accepting new patients CA#: LCSW98623  
(951) 849-7455 Hours: 7:30-5:00 M-F 🗨️ Eng ♿ L  
IPAs: IEHP Direct  
Other Expertise: Mental Health Conditions,  
Autism Spectrum Disorder

### Huerta, Alfredo M, LCSW

NPI: 1144321308 Board Certified: No  
514 N California Ave, Ste 15  
Beaumont, CA 92223 ☎ 4366  
Accepting existing patients CA#: LCSW21082  
(760) 808-9804 Hours: 9:00-8:00 M-F, 9:00-3:00 Sun  
🗨️ Eng ♿ L IPAs: IEHP Direct  
Other Expertise: Mental Health Conditions

### Keehn, Emily C, LCSW

NPI: 1366809527 Board Certified: No  
514 N California Ave, Ste 12  
Beaumont, CA 92223 ☎ 4366  
Accepting new patients CA#: LCSW100266  
(909) 939-5007 Hours: 7:00-5:00 M-F  
✉ crystalburns@theraville.com 🗨️ Eng ♿ L  
IPAs: IEHP Direct  
Other Expertise: Mental Health Conditions,  
Substance Abuse Disorder

### Kucavikova-Fillippelli, Katarina, LCSW

NPI: 1225398324 Board Certified: No  
701 N Highland Springs Ave, Ste 7  
Beaumont, CA 92223 ☎ 2327  
Accepting new patients CA#: LCSW79407  
(951) 849-7455 Hours: 9:00-5:00 M-F 🗨️ Eng ♿ L  
IPAs: IEHP Direct  
Other Expertise: Mental Health Conditions

### Mann, Donna M, LCSW

NPI: 1083882773 Board Certified: No  
701 N Highland Springs Ave, Ste 7  
Beaumont, CA 92223 ☎ 2327  
Accepting new patients CA#: LCSW21506  
(951) 849-7455 Hours: 9:00-5:00 M-F 🗨️ Eng ♿ L  
IPAs: IEHP Direct  
Other Expertise: Mental Health Conditions

### Waters, Diane M, LCSW

NPI: 1578775011 Board Certified: No  
701 N Highland Springs Ave, Ste 7  
Beaumont, CA 92223 ☎ 2327  
Accepting new patients CA#: LCSW23656  
(951) 849-7455 Hours: 9:00-5:00 M-F 🗨️ Eng ♿ L  
IPAs: IEHP Direct  
Other Expertise: Mental Health Conditions

## Licensed Marriage & Family Therapy / Terapeuta Matrimonial y Familiar con Licencia

### Cuypers, Sean C, MFT

NPI: 1841607017 Board Certified: No  
701 N Highland Springs Ave, Ste 7  
Beaumont, CA 92223 ☎ 2327  
Accepting new patients CA#: LMFT110865  
(951) 849-7455 Hours: 9:00-5:00 M-F 🗨️ Eng ♿ L  
IPAs: IEHP Direct  
Other Expertise: Mental Health Conditions,  
Substance Abuse Disorder

### Davine, Linda L, MFT

NPI: 1639845456 Board Certified: No  
514 N California Ave, Ste 12  
Beaumont, CA 92223 ☎ 4366  
Accepting new patients CA#: LMFT52919  
(909) 939-5007 Hours: 7:00-5:00 M-F  
✉ crystalburns@theraville.com 🗨️ Eng ♿ L  
IPAs: IEHP Direct  
Other Expertise: Mental Health Conditions,  
Autism Spectrum Disorder

### Fairley, Sherrell D, MFT

NPI: 1427479278 Board Certified: No  
514 N California Ave, Ste 12  
Beaumont, CA 92223 ☎ 4366  
Accepting new patients CA#: LMFT112429  
(909) 939-5007 Hours: 7:00-5:00 M-F  
✉ crystalburns@theraville.com 🗨️ Eng ♿ L  
IPAs: IEHP Direct  
Other Expertise: Mental Health Conditions

### Hutchinson, Cassandra R, MFT

NPI: 1568913929 Board Certified: No  
514 N California Ave, Ste 12  
Beaumont, CA 92223 ☎ 4366  
Accepting new patients CA#: LMFT120903  
(909) 939-5007 Hours: 8:00-8:00 M-Sun  
✉ crystalburns@theraville.com 🗨️ Eng ♿ L  
IPAs: IEHP Direct  
Other Expertise: Mental Health Conditions,  
Substance Abuse Disorder

### Llanos, Yvette, MFT

NPI: 1194278937 Board Certified: No  
514 N California Ave, Ste 12  
Beaumont, CA 92223 ☎ 4366  
Accepting new patients CA#: LMFT122660  
(909) 939-5007 Hours: 7:00-5:00 M-F  
✉ crystalburns@theraville.com 🗨️ Eng ♿ L  
IPAs: IEHP Direct  
Other Expertise: Mental Health Conditions

**London, Ruthann, MFT**

NPI: 1073708079 **Board Certified:** No  
 514 N California Ave, Ste 12  
 Beaumont, CA 92223 ☎ 4366  
 Accepting new patients **CA#:** LMFT23039  
 (909) 939-5007 **Hours:** 7:00-5:00 M-F  
 ✉ crystalburns@theraville.com 🗣 Eng ♿ L  
**IPAs:** IEHP Direct  
**Other Expertise:** Mental Health Conditions,  
 Substance Abuse Disorder

**Loya, Christine M, MFT**

NPI: 1831210442 **Board Certified:** No  
 701 N Highland Springs Ave, Ste 7  
 Beaumont, CA 92223 ☎ 2327  
 Accepting new patients **CA#:** LMFT38695  
 (951) 849-7455 **Hours:** 9:00-5:00 M-F 🗣 Eng ♿ L  
**IPAs:** IEHP Direct  
**Other Expertise:** Mental Health Conditions,  
 Substance Abuse Disorder

**Moze, Lisa M, MFT** NPI: 1205962586 **Board Certified:** No

514 N California Ave, Ste 12  
 Beaumont, CA 92223 ☎ 4366  
 Accepting new patients **CA#:** LMFT45171  
 (909) 939-5007 **Hours:** 7:00-5:00 M-F  
 ✉ crystalburns@theraville.com 🗣 Eng ♿ L  
**IPAs:** IEHP Direct  
**Other Expertise:** Mental Health Conditions,  
 Substance Abuse Disorder

**Wanjau, Lydia K, MFT**

NPI: 1235434895 **Board Certified:** No  
 514 N California Ave, Beaumont, CA 92223 ☎ 4366  
 Accepting new patients **CA#:** LMFT103312  
 (951) 758-6603 **Hours:** 8:00-5:00 M-F 🗣 Eng ♿ L  
**IPAs:** IEHP Direct  
**Other Expertise:** Mental Health Conditions,  
 Substance Abuse Disorder

**Licensed Professional Clinical Counselor  
 (Couples and Family) / Asesor clínico  
 profesional con licencia (parejas y  
 familias)**

---

**Moncrease, Tiffany M, LPCC**

NPI: 1477912699 **Board Certified:** No  
 514 N California Ave, Ste 12  
 Beaumont, CA 92223 ☎ 4366  
 Accepting new patients **CA#:** LPCC8270  
 (909) 939-5007 **Hours:** 8:00-5:00 M-Th  
 ✉ crystalburns@theraville.com 🗣 Eng ♿ L  
**IPAs:** IEHP Direct  
**Other Expertise:** Mental Health Conditions

**Traynham, Valerie R, LPCC**

NPI: 1770939225 **Board Certified:** No  
 1132 Beaumont Ave, Ste 106  
 Beaumont, CA 92223 ☎ 4370  
 Accepting new patients **CA#:** LPCC5792  
 (951) 233-4499 **Hours:** 9:00-3:00 MW, 9:00-8:00 T,  
 9:00-5:00 Th, 9:00-2:00 F  
 ✉ healinghutwellness@gmail.com 🗣 Eng ♿ L  
**IPAs:** IEHP Direct  
**Other Expertise:** Mental Health Conditions,  
 Substance Abuse Disorder, Autism Spectrum Disorder

**Ziccardi, Eileen, LPCC**

NPI: 1407421001 **Board Certified:** No  
 514 N California Ave, Ste 12  
 Beaumont, CA 92223 ☎ 4366  
 Accepting new patients **CA#:** LPCC9666  
 (909) 939-5007 **Hours:** 8:00-5:00 M-F  
 ✉ crystalburns@theraville.com 🗣 Eng ♿ L  
**IPAs:** IEHP Direct  
**Other Expertise:** Mental Health Conditions,  
 Autism Spectrum Disorder

**Nurse Practitioner (Psych/Mental Health) /  
 Enfermero con Práctica Médica (Salud  
 Mental/Psicológica)**

---

**Quirarte, Jesus, NP** NPI: 1578803029 **Board Certified:** Yes

701 N Highland Springs Ave, Ste 7  
 Beaumont, CA 92223 ☎ 2327  
 Accepting new patients **CA#:** NP95014805  
 (951) 849-7455 **Hours:** 9:00-5:00 M-F 🗣 Eng ♿ L  
**IPAs:** IEHP Direct  
**Other Expertise:** Mental Health Conditions

**Psychiatry / Psiquiatría**

---

**Murad, Wadsworth H, DO**

NPI: 1316909245 **Board Certified:** Yes  
 701 N Highland Springs Ave, Ste 7  
 Beaumont, CA 92223 ☎ 2327  
 Accepting new patients **CA#:** 20A5006  
 (951) 849-7455 **Hours:** 9:00-5:00 M-F 🗣 Eng ♿ L  
**Hospitals:** Redlands Community **IPAs:** IEHP Direct  
**Other Expertise:** Mental Health Conditions

**Paladugu, Geetha K, MD**

NPI: 1538121470 **Board Certified:** Yes  
 701 N Highland Springs Ave, Ste 7  
 Beaumont, CA 92223 ☎ 2327  
 Accepting new patients **CA#:** A70692  
 (951) 849-7455 **Hours:** 9:00-4:00 M-F 🗣 Eng, Hin, Tel  
 ♿ L **Hospitals:** Redlands Community **IPAs:** IEHP Direct  
**Other Expertise:** Mental Health Conditions,  
 Substance Abuse Disorder, Autism Spectrum Disorder



**Rajpoot, Deepak, MD**

NPI: 1093942864 **Board Certified:** Yes  
 1074 Beaumont Ave, Beaumont, CA 92223  
 Accepting new patients **CA#:** A118562  
 (951) 289-5424 **Hours:** 8:00-5:00 M-F 🗣️ Eng 🦽 L  
**IPAs:** IEHP Direct  
**Other Expertise:** Mental Health Conditions,  
 Substance Abuse Disorder, Autism Spectrum Disorder

**Psychology / Psicología**

**McMahon, Christine M, PSYD**

NPI: 1952321697 **Board Certified:** No  
 790 Beaumont Ave, Ste 224  
 Beaumont, CA 92223 📞 4367  
 Accepting new patients **CA#:** PSY14352  
 (951) 845-9860 **Hours:** 8:00-5:00 M, 9:00-5:00 TTh,  
 8:00-7:00 W ✉️ drkris@earthlink.net 🗣️ Eng 🦽 L  
**IPAs:** IEHP Direct  
**Other Expertise:** Mental Health Conditions

**Bermuda Dunes**

**Psychology / Psicología**

**Madsen, Julie A, PSYD**

NPI: 1619063104 **Board Certified:** No  
 79301 Country Club Dr, Ste 101  
 Bermuda Dunes, CA 92203  
 Accepting new patients **CA#:** PSY13979  
 (760) 342-3330 **Hours:** 9:00-6:00 M-Th 🗣️ Eng 🦽 L  
**IPAs:** IEHP Direct  
**Other Expertise:** Mental Health Conditions,  
 Substance Abuse Disorder

**Bloomington**

**Licensed Clinical Social Worker /  
 Trabajador Social Clínico con Licencia**

**Bermudez, Joseph H, LCSW**

NPI: 1659670271 **Board Certified:** No  
 18651 Valley Blvd, Bloomington, CA 92316 📞 3205  
 Accepting new patients **CA#:** LCSW74849  
 (909) 546-7520 **Hours:** 8:00-5:00 M-F 🗣️ Eng, Spa  
 🦽 P, EB, IB, R, E, B **IPAs:** IEHP Direct  
**Other Expertise:** Mental Health Conditions

**Campbell, Bonnie J, LCSW**

NPI: 1891964342 **Board Certified:** No  
 18651 Valley Blvd, Bloomington, CA 92316 📞 3205  
 Accepting new patients **CA#:** LCSW23942  
 (909) 546-7520 **Hours:** 8:00-5:00 M-F 🗣️ Eng, Spa  
 🦽 P, EB, IB, R, E, B **IPAs:** IEHP Direct  
**Other Expertise:** Mental Health Conditions

**Gilroy, Laura L, LCSW**

NPI: 1437427978 **Board Certified:** No  
 18601 Valley Blvd, Bloomington, CA 92316 📞 1333  
 Accepting existing patients **CA#:** LCSW27123  
 (909) 546-7560 **Hours:** 8:00-5:30 M-F, 8:00-5:00 Sat  
 🗣️ Eng 🦽 EB, IB, R, E, L **IPAs:** IEHP Direct  
**Other Expertise:** Mental Health Conditions,  
 Substance Abuse Disorder

**Mauriz, Graziano M, LCSW**

NPI: 1962654327 **Board Certified:** No  
 18601 Valley Blvd, Bloomington, CA 92316 📞 1333  
 Accepting existing patients **CA#:** LCSW78433  
 (909) 546-7560 **Hours:** 8:00-5:30 M-F, 8:00-5:00 Sat  
 🗣️ Eng 🦽 EB, IB, R, E, L **IPAs:** IEHP Direct  
**Other Expertise:** Mental Health Conditions

**Mauriz, Graziano M, LCSW**

NPI: 1962654327 **Board Certified:** No  
 18651 Valley Blvd, Bloomington, CA 92316 📞 3205  
 Accepting existing patients **CA#:** LCSW78433  
 (909) 546-7520 **Hours:** 8:00-5:30 M-F, 8:00-5:00 Sat  
 🗣️ Eng, Spa 🦽 P, EB, IB, R, E, B **IPAs:** IEHP Direct  
**Other Expertise:** Mental Health Conditions

**Miles, Renee S, LCSW**

NPI: 1053763623 **Board Certified:** No  
 18601 Valley Blvd, Bloomington, CA 92316 📞 1333  
 Accepting existing patients **CA#:** LCSW70204  
 (909) 546-7560 **Hours:** 8:00-5:30 M-F, 8:00-5:00 Sat  
 🗣️ Eng 🦽 EB, IB, R, E, L **IPAs:** IEHP Direct  
**Other Expertise:** Mental Health Conditions,  
 Substance Abuse Disorder

**Nurse Practitioner (Psych/Mental Health) /  
 Enfermero con Práctica Médica (Salud  
 Mental/Psicológica)**

**De Brier, Lisa A, NP**

NPI: 1265807762 **Board Certified:** Yes  
 18651 Valley Blvd, Bloomington, CA 92316 📞 3205  
 Accepting new patients **CA#:** NP95008104  
 (909) 546-7520 **Hours:** 8:00-5:00 M-F 🗣️ Eng, Spa  
 🦽 P, EB, IB, R, E, B **IPAs:** IEHP Direct  
**Other Expertise:** Mental Health Conditions

**Longacre, Brett A, NP**

NPI: 1295089332 **Board Certified:** Yes  
 18651 Valley Blvd, Bloomington, CA 92316 📞 3205  
 Accepting new patients **CA#:** NP95003600  
 (909) 546-7520 **Hours:** 8:00-5:00 M-F 🗣️ Eng, Spa  
 🦽 P, EB, IB, R, E, B **IPAs:** IEHP Direct  
**Other Expertise:** Mental Health Conditions,  
 Substance Abuse Disorder

**Natarajan, Evalynn M, NP**

NPI: 1285372417  **Board Certified:** Yes  
 18651 Valley Blvd, Bloomington, CA 92316 📞 3205  
 Accepting new patients CA#: NP95020732  
 (909) 546-7520 **Hours:** 8:00-5:00 M-F 🗣️ Eng, Spa  
 ♿ P, EB, IB, R, E, B **IPAs:** IEHP Direct  
**Other Expertise:** Mental Health Conditions,  
 Substance Abuse Disorder, Autism Spectrum Disorder

**Qui, Louis Lennart K, NP**

NPI: 1992280531  **Board Certified:** Yes  
 18651 Valley Blvd, Bloomington, CA 92316 📞 3205  
 Accepting new patients CA#: NP95009352  
 (909) 546-7520 **Hours:** 8:00-5:00 M-F 🗣️ Eng, Spa  
 ♿ P, EB, IB, R, E, B **IPAs:** IEHP Direct  
**Other Expertise:** Mental Health Conditions

**Simon, Nakia R, NP**

NPI: 1013336148  **Board Certified:** Yes  
 18651 Valley Blvd, Bloomington, CA 92316 📞 3205  
 Accepting new patients CA#: NP95019619  
 (909) 546-7520 **Hours:** 8:00-5:00 M-F 🗣️ Eng, Spa  
 ♿ P, EB, IB, R, E, B **IPAs:** IEHP Direct  
**Other Expertise:** Mental Health Conditions,  
 Substance Abuse Disorder, Autism Spectrum Disorder

**Psychiatry / Psiquiatría**
**Persaud, Pria, MD**

NPI: 1457528440  **Board Certified:** Yes  
 18651 Valley Blvd, Bloomington, CA 92316 📞 3205  
 Accepting new patients CA#: A117322  
 (909) 546-7520 **Hours:** 8:00-5:00 M-F 🗣️ Eng, Spa  
 ♿ P, EB, IB, R, E, B **IPAs:** IEHP Direct  
**Other Expertise:** Mental Health Conditions,  
 Substance Abuse Disorder, Autism Spectrum Disorder

**Rodarte, Gabriel, MD**

NPI: 1184649212  **Board Certified:** Yes  
 18651 Valley Blvd, Bloomington, CA 92316 📞 3205  
 Accepting existing patients CA#: A87906  
 (909) 546-7520 **Hours:** 8:00-5:00 M-F 🗣️ Eng, Spa  
 ♿ P, EB, IB, R, E, B **IPAs:** IEHP Direct  
**Other Expertise:** Mental Health Conditions,  
 Substance Abuse Disorder, Autism Spectrum Disorder

**Blue Jay**
**Licensed Marriage & Family Therapy /  
 Terapeuta Matrimonial y Familiar con  
 Licencia**
**Kupfer-Meares, Kimberly R (Kim), MFT**

NPI: 1457574972 **Board Certified:** No  
 27175 Hwy 189, Blue Jay, CA 92317 📞 4323  
 Accepting new patients CA#: LMFT27299  
 (909) 383-7100 **Hours:** 10:00-7:00 MTTh, 2:00PM-7:00pm

W 🗣️ Eng ♿ L **IPAs:** IEHP Direct  
**Other Expertise:** Mental Health Conditions,  
 Substance Abuse Disorder, Autism Spectrum Disorder

**Lewis, Renee F, MFT**

NPI: 1063445815 **Board Certified:** No  
 27307 Hwy 189, Ste 102  
 Blue Jay, CA 92317 📞 1940  
 Accepting new patients CA#: LMFT18434  
 (909) 336-3252 **Hours:** 11:00-5:00 M-Th  
 ✉️ renee.lmft@gmail.com 🗣️ Eng ♿ L **IPAs:** IEHP Direct  
**Other Expertise:** Mental Health Conditions,  
 Substance Abuse Disorder

**Meares, Fred A, MFT**

NPI: 1194867820 **Board Certified:** No  
 27175 Hwy 189, Blue Jay, CA 92317 📞 4323  
 Accepting existing patients CA#: LMFT25038  
 (909) 383-7100 **Hours:** 10:00-7:00 MTTh, 2:00PM-7:00pm  
 W 🗣️ Eng ♿ L **IPAs:** IEHP Direct  
**Other Expertise:** Mental Health Conditions,  
 Substance Abuse Disorder, Autism Spectrum Disorder

**Blythe**
**Licensed Marriage & Family Therapy /  
 Terapeuta Matrimonial y Familiar con  
 Licencia**

**Lewis, Janet, MFT** NPI: 1114267481 **Board Certified:** No  
 1297 W Hobsonway, Blythe, CA 92225 📞 3197  
 Accepting new patients CA#: LMFT112126  
 (760) 921-5000 **Hours:** 8:00-5:00 M-Th, 8:00-5:30 F  
 🗣️ Eng ♿ L **IPAs:** IEHP Direct  
**Other Expertise:** Mental Health Conditions

**Nurse Practitioner (Psych/Mental Health) /  
 Enfermero con Práctica Médica (Salud  
 Mental/Psicológica)**
**Macias, Liberty Olive B (Liberty), NP**

NPI: 1376936476 **Board Certified:** No  
 153 S Broadway, Blythe, CA 92225 📞 4868  
 Accepting new patients CA#: NP95002264  
 (760) 922-7322 **Hours:** 9:00-5:00 M-F  
 ✉️ providers@lomalindapsych.com 🗣️ Eng, Tgl ♿ L  
**IPAs:** IEHP Direct  
**Other Expertise:** Mental Health Conditions

**Psychiatry / Psiquiatría**
**Christianson II, Warren R, DO**

NPI: 1932359445 **Board Certified:** Yes  
 153 S Broadway, Blythe, CA 92225 📞 4868  
 Accepting new patients CA#: 20A9664  
 (760) 922-7322 **Hours:** 9:00-5:00 M-F  
 ✉️ providers@lomalindapsych.com 🗣️ Eng ♿ L

IPAs: IEHP Direct  
 Other Expertise: Mental Health Conditions,  
 Substance Abuse Disorder, Autism Spectrum Disorder

**Farooqi, Mubashir A, MD**

NPI: 1902858194 Board Certified: Yes  
 153 S Broadway, Blythe, CA 92225 ☎ 4868  
 Accepting new patients CA#: A56486  
 (760) 922-7322 Hours: 9:00-5:00 M-F  
 ✉ providers@lomalandapsych.com 🗣 Eng, Hin, Pan  
 ♿ L IPAs: IEHP Direct  
 Other Expertise: Mental Health Conditions

**Psychology / Psicología**

**Erhart, Daphne, PSYD**

NPI: 1699910273 Board Certified: No  
 153 S Broadway, Blythe, CA 92225 ☎ 4868  
 Accepting new patients CA#: PSY21944  
 (760) 946-4664 Hours: 9:00-5:00 M-F  
 ✉ providers@lomalandapsych.com 🗣 Eng ♿ L  
 IPAs: IEHP Direct  
 Other Expertise: Mental Health Conditions

**Brea**

**Licensed Marriage & Family Therapy /  
 Terapeuta Matrimonial y Familiar con  
 Licencia**

**Kelly, Catherine C, MFT**

NPI: 1215455803 Board Certified: No  
 265 S Randolph Ave, Ste 120  
 Brea, CA 92821 ☎ 4518  
 Accepting new patients CA#: LMFT122760  
 (657) 246-3075 Hours: 9:00-5:00 M-F 🗣 Eng ♿ L  
 IPAs: IEHP Direct  
 Other Expertise: Mental Health Conditions

**Psychology / Psicología**

**Kelly, Catherine J, PSYD**

NPI: 1225463409 Board Certified: No  
 265 S Randolph Ave, Ste 120  
 Brea, CA 92821 ☎ 4518  
 Accepting new patients CA#: PSY30952  
 (657) 246-3075 Hours: 9:00-5:00 M-F 🗣 Eng ♿ L  
 IPAs: IEHP Direct  
 Other Expertise: Mental Health Conditions

**Qualified Autism Service Provider /  
 Proveedore de Servicios Calificados para  
 el Autismo**

**Gomez, Karla, BCBA**

NPI: 1578945556 Board Certified: No  
 2761 Saturn St, Ste J  
 Brea, CA 92821 ☎ 3496  
 Accepting new patients CA#: BCBA12147502  
 (562) 889-4256 Hours: 8:00-9:00 M-F, 8:00-2:00 Sat  
 🗣 Eng ♿ L IPAs: IEHP Direct

**Session, Melvina D, BCBA**

NPI: 1588178826 Board Certified: No  
 2761 Saturn St, Ste J  
 Brea, CA 92821 ☎ 3496  
 Accepting new patients CA#: BCBA11726753  
 (562) 889-4256 Hours: 8:00-9:00 M-F, 8:00-2:00 Sat  
 🗣 Eng ♿ L IPAs: IEHP Direct

**Calimesa**

**Licensed Clinical Social Worker /  
 Trabajador Social Clínico con Licencia**

**Caneva, Robbin S, LCSW**

NPI: 1194044347 Board Certified: No  
 1096 Calimesa Blvd, Ste 110  
 Calimesa, CA 92320 ☎ 4755  
 Clinic Name: Healthy Mind & Brain Center  
 Accepting new patients CA#: LCSW26477  
 (760) 606-6373 Clinic: (951) 800-5213 Hours: 8:00-5:00  
 M-F 🗣 Eng ♿ L IPAs: IEHP Direct  
 Other Expertise: Mental Health Conditions,  
 Substance Abuse Disorder

**Licensed Marriage & Family Therapy /  
 Terapeuta Matrimonial y Familiar con  
 Licencia**

**Deese, Candace L, MFT**

NPI: 1659645984 Board Certified: No  
 1096 Calimesa Blvd, Ste 208  
 Calimesa, CA 92320 ☎ 4755  
 Accepting new patients CA#: LMFT116627  
 (909) 372-0683 Hours: 8:30-7:00 M-F 🗣 Eng ♿ L  
 IPAs: IEHP Direct  
 Other Expertise: Mental Health Conditions,  
 Substance Abuse Disorder

**Wright, Beth C, MFT**

NPI: 1821434036 Board Certified: No  
 1025 Calimesa Blvd, Ste 5A  
 Calimesa, CA 92320 ☎ 4755  
 Accepting new patients CA#: LMFT118975  
 (909) 372-0683 Hours: 8:00-5:00 M-F 🗣 Eng ♿ L  
 IPAs: IEHP Direct



**Other Expertise:** Mental Health Conditions,  
Substance Abuse Disorder

### Canyon Lake

#### Licensed Marriage & Family Therapy / Terapeuta Matrimonial y Familiar con Licencia

**Richie, Anela G, MFT**

NPI: 1417598822 **Board Certified:** No  
31630 Railroad Canyon Rd, Ste 2A  
Canyon Lake, CA 92587 ☎ 3889  
Accepting new patients **CA#:** LMFT115341  
(951) 488-8400 **Hours:** 8:00-5:00 M-F 🗣 Eng ♿ L  
**IPAs:** IEHP Direct  
**Other Expertise:** Mental Health Conditions,  
Substance Abuse Disorder

### Carlsbad

#### Licensed Clinical Social Worker / Trabajador Social Clínico con Licencia

**Ceja, Esperanza, LCSW**

NPI: 1780939074 **Board Certified:** No  
5838 Edison Pl, Ste 100  
Carlsbad, CA 92008 ☎ 4264  
Accepting new patients **CA#:** LCSW80924  
(800) 275-3243 **Hours:** 8:00-4:00 M-F 🗣 Eng ♿ L  
**IPAs:** IEHP Direct  
**Other Expertise:** Mental Health Conditions

**York, Gail W, LCSW** NPI: 1063483782 **Board Certified:** No

5838 Edison Pl, Ste 100  
Carlsbad, CA 92008 ☎ 4264  
Accepting new patients **CA#:** LCSW20316  
(800) 275-3243 **Hours:** 8:00-4:00 M-F 🗣 Eng ♿ L  
**IPAs:** IEHP Direct  
**Other Expertise:** Mental Health Conditions

### Cathedral City

#### Licensed Marriage & Family Therapy / Terapeuta Matrimonial y Familiar con Licencia

**Avila, Alejandro A, MFT**

NPI: 1922542612 **Board Certified:** No  
35325 Date Palm Dr, Ste 151Ac  
Cathedral City, CA 92234 ☎ 2689  
Accepting new patients **CA#:** LMFT123466  
(442) 307-3395 **Hours:** 9:00-6:00 M-F, 9:00-12:00 Sat  
✉ carolina@desertinsight.com 🗣 Eng ♿ L  
**IPAs:** IEHP Direct  
**Other Expertise:** Mental Health Conditions,  
Substance Abuse Disorder, Autism Spectrum Disorder

**Estrada, Carolina, MFT**

NPI: 1063044691 **Board Certified:** No  
35325 Date Palm Dr, Ste 151Ac  
Cathedral City, CA 92234 ☎ 2689  
Accepting new patients **CA#:** LMFT120906  
(442) 307-3395 **Hours:** 9:00-6:00 M-F, 9:00-12:00 Sat  
✉ carolina@desertinsight.com 🗣 Eng ♿ L  
**IPAs:** IEHP Direct  
**Other Expertise:** Mental Health Conditions,  
Substance Abuse Disorder

**Hutchings, Solomon E, MFT**

NPI: 1578884375 **Board Certified:** No  
404 Wolf, Cathedral City, CA 92234 ☎ 3833  
Accepting new patients **CA#:** LMFT83289  
(760) 641-3285 **Hours:** 9:00-1:00 MThF, 8:00-5:00 TW  
🗣 Eng ♿ L **IPAs:** IEHP Direct  
**Other Expertise:** Mental Health Conditions,  
Substance Abuse Disorder

**Hyman, Linda T, MFT**

NPI: 1891944351 **Board Certified:** No  
35325 Date Palm Dr, Ste 151C  
Cathedral City, CA 92234 ☎ 2689  
Accepting new patients **CA#:** LMFT46080  
(442) 307-3395 **Hours:** 8:00-5:00 M-Sat 🗣 Eng ♿ L  
**IPAs:** IEHP Direct  
**Other Expertise:** Mental Health Conditions,  
Substance Abuse Disorder

**Ortiz, Brittany L, MFT**

NPI: 1699356550 **Board Certified:** No  
35325 Date Palm Dr, Ste 151C  
Cathedral City, CA 92234 ☎ 2689  
Accepting new patients **CA#:** LMFT125848  
(442) 307-3395 **Hours:** 8:00-5:00 M-Sat 🗣 Eng ♿ L  
**IPAs:** IEHP Direct  
**Other Expertise:** Mental Health Conditions,  
Autism Spectrum Disorder





#### Nurse Practitioner (Psych/Mental Health) / Enfermero con Práctica Médica (Salud Mental/Psicológica)

**Mandap, Lee Bella A, NP**





NPI: 1629477344 ✦ **Board Certified:** Yes  
69175 Ramon Rd, Bldg A  
Cathedral City, CA 92234 ☎ 4798  
Accepting new patients **CA#:** NP95000984  
(760) 321-6776 **Hours:** 8:00-5:00 M-F 🗣 Eng, Spa  
♿ P, EB, IB, R, E, B **IPAs:** IEHP Direct  
**Other Expertise:** Mental Health Conditions,  
Autism Spectrum Disorder

**Psychiatry / Psiquiatría**

**Barlow, Sean A, MD**



NPI: 1386653178  **Board Certified:** Yes  
 69175 Ramon Rd, Bldg A  
 Cathedral City, CA 92234  4798  
 Accepting new patients **CA#:** G78296  
 (760) 321-6776 **Hours:** 8:00-8:00 M-F, 8:00-5:00 Sat,  
 8:00-12:00 Sun  Eng, Spa  P, EB, IB, R, E, B  
**IPAs:** IEHP Direct  
**Other Expertise:** Mental Health Conditions,  
 Substance Abuse Disorder

**Heath, Blaire A, MD**

NPI: 1164838009  **Board Certified:** Yes  
 69175 Ramon Rd, Bldg A  
 Cathedral City, CA 92234  4798  
 Accepting new patients **CA#:** 20A16778  
 (760) 321-6776 **Hours:** 8:00-8:00 M-F, 8:00-5:00 Sat,  
 8:00-12:00 Sun  Eng, Spa  P, EB, IB, R, E, B  
**IPAs:** IEHP Direct  
**Other Expertise:** Mental Health Conditions

**Psychology / Psicología**

**Detwiler, Wesley W, PHD**

NPI: 1275686537 **Board Certified:** No  
 68555 Ramon Rd, Ste 103, 104  
 Cathedral City, CA 92234  2432  
 Accepting existing patients **CA#:** PSY28289  
 (760) 507-3310 **Hours:** 8:00-5:00 M-W  Eng, Spa  L  
**IPAs:** IEHP Direct  
**Other Expertise:** Mental Health Conditions,  
 Substance Abuse Disorder





**Shepherd, Tracey L, PHD**

NPI: 1255313805  **Board Certified:** No  
 69175 Ramon Rd, Bldg A  
 Cathedral City, CA 92234  4798  
 Accepting existing patients **CA#:** PSY16524  
 (760) 321-6776 **Hours:** 8:00-8:00 M-F, 8:00-5:00 Sat,  
 8:00-12:00 Sun  Eng, Spa  P, EB, IB, R, E, B  
**IPAs:** IEHP Direct  
**Other Expertise:** Mental Health Conditions

**Chino**

**Licensed Clinical Social Worker /  
 Trabajador Social Clínico con Licencia**



**Atia, Lillian N, LCSW**

NPI: 1871136051 **Board Certified:** No  
 13768 Roswell Ave, Ste 220  
 Chino, CA 91710  2780  
 Accepting existing patients **CA#:** LCSW73217  
 (909) 497-7288 **Hours:** 8:00-7:00 M-F  
 nickf2553act@yahoo.com  Eng  L





**IPAs:** IEHP Direct

**Other Expertise:** Mental Health Conditions,  
 Autism Spectrum Disorder





**Austin, Vanessa H, LCSW**

NPI: 1609137066 **Board Certified:** No  
 13781 Roswell Ave, Ste C  
 Chino, CA 91710  2780  
 Not accepting patients **CA#:** LCSW69783  
 (909) 342-0225 **Hours:** 4:00PM-9:00pm M-F, 8:00-5:00  
 SatSun  Eng  L **IPAs:** IEHP Direct  
**Other Expertise:** Mental Health Conditions,  
 Substance Abuse Disorder



**Bell, Susan M, LCSW**

NPI: 1144790890  **Board Certified:** No  
 13193 Central Ave, Ste 100  
 Chino, CA 91710  2804  
 Accepting existing patients **CA#:** LCSW12775  
 (909) 902-9111 **Hours:** 9:00-5:00 M-F  
 info@lallymedicalgroup.com  Eng, Spa  
 P, IB, R, E, L **IPAs:** IEHP Direct  
**Other Expertise:** Mental Health Conditions,  
 Substance Abuse Disorder



**Caudillo, Rachel C, LCSW**

NPI: 1659418283  **Board Certified:** No  
 13193 Central Ave, Ste 100  
 Chino, CA 91710  2804  
 Accepting existing patients **CA#:** LCSW28672  
 (909) 464-9675 **Hours:** 9:00-5:00 M-F  
 info@lallymedicalgroup.com  Eng, Spa  
 P, IB, R, E, L **IPAs:** IEHP Direct  
**Other Expertise:** Mental Health Conditions

**Dang, Lucy L (Huong), LCSW**

NPI: 1710538079 **Board Certified:** No  
 11800 Central Ave, Ste 225  
 Chino, CA 91710  2799  
 Accepting new patients **CA#:** LCSW75773  
 (909) 576-3889 **Hours:** 8:00-8:00 M-F, 8:00-12:00 SatSun  
 Eng  L **IPAs:** IEHP Direct  
**Other Expertise:** Mental Health Conditions

**Del Mar, Laura G, LCSW**

NPI: 1689902496 **Board Certified:** No  
 12555 Central Ave, Ste C  
 Chino, CA 91710  2802  
 Accepting new patients **CA#:** LCSW13576  
 (909) 902-1082 **Hours:** 9:00-1:30 T  Eng  L  
**IPAs:** IEHP Direct  
**Other Expertise:** Mental Health Conditions

**Driver, Maria T, LCSW**

NPI: 1366774259 **Board Certified:** No  
 11800 Central Ave, Ste 225  
 Chino, CA 91710  2799  
 Accepting new patients **CA#:** LCSW26929

(909) 576-3889 Hours: 8:00-8:00 M-F, 8:00-12:00 SatSun  
 Eng L IPAs: IEHP Direct  
**Other Expertise:** Mental Health Conditions,  
 Substance Abuse Disorder

**Garza Rodriguez, Michelle I**, LCSW  
 NPI: 1902926587 Board Certified: No  
 13193 Central Ave, Ste 100  
 Chino, CA 91710 2804  
 Accepting existing patients CA#: LCSW24798  
 (909) 464-9675 Hours: 9:00-5:00 M-F  
 info@lallymedicalgroup.com Eng, Spa  
 P, IB, R, E, L IPAs: IEHP Direct  
**Other Expertise:** Mental Health Conditions,  
 Substance Abuse Disorder, Autism Spectrum Disorder

**Gonzalez, Robert S**, LCSW  
 NPI: 1285994491 Board Certified: No  
 13781 Roswell Ave, Ste C  
 Chino, CA 91710 2780  
 Accepting new patients CA#: LCSW74442  
 (951) 741-1484 Hours: 5:00PM-9:00pm M-F, 8:00-12:00  
 SatSun berkeleyrobert78@gmail.com Eng L  
 IPAs: IEHP Direct  
**Other Expertise:** Mental Health Conditions,  
 Substance Abuse Disorder

**Hibbs, Linda L**, LCSW  
 NPI: 1235466590 Board Certified: No  
 12555 Central Ave, Ste C  
 Chino, CA 91710 2802  
 Accepting new patients CA#: LCSW18604  
 (909) 902-1082 Hours: 10:00-1:45 Th Eng L  
 IPAs: IEHP Direct  
**Other Expertise:** Mental Health Conditions,  
 Substance Abuse Disorder, Autism Spectrum Disorder

**Hicks, Matthew R**, LCSW  
 NPI: 1033240080 Board Certified: No  
 8328 Edgewood St, Chino, CA 91708 1056  
 Accepting new patients CA#: LCSW21132  
 (626) 712-1865 Hours: 9:00-7:00 M-F, 10:00-5:00 Sat  
 Eng L IPAs: IEHP Direct  
**Other Expertise:** Mental Health Conditions,  
 Substance Abuse Disorder

**Lei, Edward**, LCSW NPI: 1538536230 Board Certified: No  
 13768 Roswell Ave, Ste 220  
 Chino, CA 91710 2780  
 Accepting existing patients CA#: LCSW65078  
 (909) 497-7288 Hours: 8:00-7:00 M-F  
 nickf2553act@yahoo.com Eng, Mnd L  
 IPAs: IEHP Direct  
**Other Expertise:** Mental Health Conditions,  
 Substance Abuse Disorder

**Liu, Shwujing J (Jessica)**, LCSW  
 NPI: 1609827443 Board Certified: No  
 13768 Roswell Ave, Ste 220  
 Chino, CA 91710 2780  
 Accepting existing patients CA#: LCSW20897  
 (909) 497-7288 Hours: 8:00-7:00 M-F  
 nickf2553act@yahoo.com Eng, Mnd L  
 IPAs: IEHP Direct  
**Other Expertise:** Mental Health Conditions

**Martindale, Kendal D**, LCSW  
 NPI: 1235672551 Board Certified: No  
 13193 Central Ave, Ste 100  
 Chino, CA 91710 2804  
 Accepting new patients CA#: LCSW98662  
 (909) 464-9675 Hours: 9:00-5:00 M-F  
 info@lallymedicalgroup.com Eng, Spa  
 P, IB, R, E, L IPAs: IEHP Direct  
**Other Expertise:** Mental Health Conditions,  
 Substance Abuse Disorder

**Pham, Thang V**, LCSW  
 NPI: 1841457033 Board Certified: No  
 12555 Central Ave, Ste C  
 Chino, CA 91710 2802  
 Accepting new patients CA#: LCSW24278  
 (909) 902-1082 Hours: 8:30-5:00 M-F Eng L  
 IPAs: IEHP Direct  
**Other Expertise:** Mental Health Conditions

**Quezada, Sandra N**, LCSW  
 NPI: 1215245444 Board Certified: No  
 13193 Central Ave, Ste 200  
 Chino, CA 91710 2804  
 Accepting new patients CA#: LCSW62868  
 (909) 464-9675 Hours: 9:00-5:00 M-F Eng  
 P, EB, IB, E, L IPAs: IEHP Direct  
**Other Expertise:** Mental Health Conditions

**Reyna, Yalittza**, LCSW  
 NPI: 1831487669 Board Certified: No  
 13193 Central Ave, Ste 100  
 Chino, CA 91710 2804  
 Accepting new patients CA#: LCSW105220  
 (909) 464-9675 Hours: 9:00-5:00 M-F  
 info@lallymedicalgroup.com Eng, Spa  
 P, IB, R, E, L IPAs: IEHP Direct

**Romulo, Shirley M**, LCSW  
 NPI: 1386893857 Board Certified: No  
 11800 Central Ave, Ste 225  
 Chino, CA 91710 2799  
 Accepting new patients CA#: LCSW96654  
 (909) 576-3889 Hours: 8:00-8:00 M-F, 8:00-12:00 SatSun  
 Eng L IPAs: IEHP Direct  
**Other Expertise:** Mental Health Conditions,  
 Substance Abuse Disorder, Autism Spectrum Disorder



**Schimmel, Daniel**, LCSW

NPI: 1609025063 Board Certified: No  
 13768 Roswell Ave, Ste 220  
 Chino, CA 91710 ☎ 2780  
 Accepting existing patients CA#: LCSW87666  
 (909) 497-7288 Hours: 8:00-7:00 M-F  
 ✉ nickf2553act@yahoo.com 🗣 Eng ♿ L  
 IPAs: IEHP Direct  
 Other Expertise: Mental Health Conditions,  
 Substance Abuse Disorder

**Smith, Veronica G**, LCSW

NPI: 1528148806 Board Certified: No  
 12598 Central Ave, Ste 202  
 Chino, CA 91710 ☎ 2802  
 Accepting new patients CA#: LCSW24386  
 (951) 634-1594 Hours: 8:00-5:00 M-F 🗣 Eng ♿ L  
 IPAs: IEHP Direct  
 Other Expertise: Mental Health Conditions

**Tse, Jeannie P**, LCSW

NPI: 1881881563 Board Certified: No  
 4091 Riverside Dr, Ste 217  
 Chino, CA 91710 ☎ 824  
 Accepting new patients CA#: LCSW64465  
 (626) 386-3316 Hours: 8:00-8:00 M-Sun 🗣 Eng, Ctn, Mnd  
 ♿ L IPAs: IEHP Direct  
 Other Expertise: Mental Health Conditions,  
 Substance Abuse Disorder

**Villalba, Jennifer E**, LCSW

NPI: 1225178353 ⬠ Board Certified: No  
 13193 Central Ave, Ste 100, 200  
 Chino, CA 91710 ☎ 2804  
 Clinic Name: Health Service Alliance  
 Accepting existing patients CA#: LCSW60862  
 (909) 464-9675 Clinic: (909) 902-9111 Hours: 9:00-5:00  
 M-F ✉ info@lallymedicalgroup.com 🗣 Eng, Spa  
 ♿ P, IB, R, E, L IPAs: IEHP Direct  
 Other Expertise: Mental Health Conditions

**Licensed Marriage & Family Therapy /  
 Terapeuta Matrimonial y Familiar con  
 Licencia**

**Cerda, Angelina**, MFT

NPI: 1548590888 Board Certified: No  
 5048 D St, Chino, CA 91710 ☎ 4446  
 Accepting new patients CA#: LMFT100208  
 (949) 357-6949 Hours: 8:00-5:00 M-F 🗣 Eng ♿ L  
 IPAs: IEHP Direct  
 Other Expertise: Mental Health Conditions

**Fox, Sherilyn H**, MFT

NPI: 1376899245 Board Certified: No  
 13751 Roswell Ave, Ste A  
 Chino, CA 91710 ☎ 2780  
 Accepting existing patients CA#: LMFT102160  
 (307) 372-9941 Hours: 8:00-5:00 M-F  
 ✉ sfoxcounseling@att.net 🗣 Eng ♿ L  
 IPAs: IEHP Direct  
 Other Expertise: Mental Health Conditions,  
 Substance Abuse Disorder

**Gasper, Michelle J**, MFT

NPI: 1265080964 Board Certified: No  
 4091 Riverside Dr, Ste 103  
 Chino, CA 91710 ☎ 824  
 Accepting existing patients CA#: LMFT113713  
 (909) 402-2768 Hours: 9:00-9:00 M-F, 9:00-3:00 Sat  
 ✉ michellegasperlmft@gmail.com 🗣 Eng ♿ L  
 IPAs: IEHP Direct  
 Other Expertise: Mental Health Conditions,  
 Substance Abuse Disorder, Autism Spectrum Disorder

**Herter, Amy L**, MFT

NPI: 1174505721 ⬠ Board Certified: No  
 13193 Central Ave, Ste 100, 200  
 Chino, CA 91710 ☎ 2804  
 Clinic Name: Health Service Alliance  
 Accepting existing patients CA#: LMFT39199  
 (909) 464-9675 Clinic: (909) 902-9111 Hours: 9:00-5:00  
 M-F ✉ info@lallymedicalgroup.com 🗣 Eng, Spa  
 ♿ P, IB, R, E, L IPAs: IEHP Direct  
 Other Expertise: Mental Health Conditions,  
 Substance Abuse Disorder

**Jaeger, Catherine D**, MFT

NPI: 1851636880 ⬠ Board Certified: No  
 13193 Central Ave, Ste 100  
 Chino, CA 91710 ☎ 2804  
 Accepting existing patients CA#: LMFT90936  
 (909) 464-9675 Hours: 9:00-5:00 M-F  
 ✉ info@lallymedicalgroup.com 🗣 Eng, Spa, Tgl  
 ♿ P, IB, R, E, L IPAs: IEHP Direct  
 Other Expertise: Mental Health Conditions,  
 Autism Spectrum Disorder

**Kaplowitz, Stuart A**, MFT

NPI: 1992845218 Board Certified: No  
 11800 Central Ave, Ste 225  
 Chino, CA 91710 ☎ 2799  
 Accepting new patients CA#: LMFT36347  
 (909) 576-3889 Hours: 8:00-8:00 M-F, 8:00-12:00 SatSun  
 🗣 Eng ♿ L IPAs: IEHP Direct  
 Other Expertise: Mental Health Conditions,  
 Substance Abuse Disorder

**Kurily, Jacob C, MFT**

NPI: 1902333453 **Board Certified:** No  
 11800 Central Ave, Ste 225  
 Chino, CA 91710 ☎ 2799  
 Accepting new patients **CA#:** LMFT117127  
 (909) 576-3889 **Hours:** 8:00-8:00 M-F, 8:00-12:00 SatSun  
 🗣 Eng 🗳 L **IPAs:** IEHP Direct  
**Other Expertise:** Mental Health Conditions,  
 Substance Abuse Disorder

**Leboeuf, Chien-Yu L, MFT**

NPI: 1366842114 **Board Certified:** No  
 11800 Central Ave, Ste 225  
 Chino, CA 91710 ☎ 2799  
 Accepting new patients **CA#:** LMFT108255  
 (909) 576-3889 **Hours:** 8:00-8:00 M-F, 8:00-12:00 SatSun  
 🗣 Eng, Mnd 🗳 L **IPAs:** IEHP Direct  
**Other Expertise:** Mental Health Conditions,  
 Substance Abuse Disorder, Autism Spectrum Disorder

**Lee, Stella M, MFT** NPI: 1871830901 **Board Certified:** No

11800 Central Ave, Ste 225  
 Chino, CA 91710 ☎ 2799  
 Accepting new patients **CA#:** LMFT105351  
 (909) 576-3889 **Hours:** 8:00-8:00 M-F, 8:00-12:00 SatSun  
 🗣 Eng 🗳 L **IPAs:** IEHP Direct  
**Other Expertise:** Mental Health Conditions,  
 Substance Abuse Disorder

**Lo, Peter S, MFT** NPI: 1285047282 **Board Certified:** No

14726 Ramona Ave, Ste E10  
 Chino, CA 91710 ☎ 828  
 Accepting new patients **CA#:** LMFT112848  
 (909) 334-2824 **Hours:** 9:00-5:00 M-F 🗣 Eng, Mnd 🗳 L  
**IPAs:** IEHP Direct  
**Other Expertise:** Mental Health Conditions,  
 Substance Abuse Disorder, Autism Spectrum Disorder

**Lo, Wan-Ning L, MFT**

NPI: 1285142059 **Board Certified:** No  
 11800 Central Ave, Ste 225  
 Chino, CA 91710 ☎ 2799  
 Accepting new patients **CA#:** LMFT128294  
 (909) 576-3889 **Hours:** 8:00-8:00 M-F, 8:00-12:00 SatSun  
 🗣 Eng, Mnd 🗳 L **IPAs:** IEHP Direct  
**Other Expertise:** Mental Health Conditions

**Patla, Irfana, MFT** NPI: 1649786807 **Board Certified:** No

12555 Central Ave, Ste C  
 Chino, CA 91710 ☎ 2802  
 Accepting existing patients **CA#:** LMFT132839  
 (909) 902-1082 **Hours:** 8:30-5:00 M-F 🗣 Eng, Hin 🗳 L  
**IPAs:** IEHP Direct  
**Other Expertise:** Mental Health Conditions

**Phillips, Kathy G, MFT**

NPI: 1689096760 **Board Certified:** No  
 13781 Roswell Ave, Ste C  
 Chino, CA 91710 ☎ 2780  
 Accepting existing patients **CA#:** LMFT99809  
 (626) 720-3954 **Hours:** 5:00PM-8:00pm M-F, 8:00-12:00  
 SatSun ✉ kathy.membreno.lmft@gmail.com 🗣 Eng  
 🗳 L **IPAs:** IEHP Direct  
**Other Expertise:** Mental Health Conditions

**Raley, Garry L, MFT** NPI: 1255350310 **Board Certified:** No

11800 Central Ave, Ste 125  
 Chino, CA 91710 ☎ 2799  
 Accepting new patients **CA#:** LMFT28670  
 (909) 517-2020 **Hours:** 9:00-9:00 M-Th 🗣 Eng 🗳 L  
**IPAs:** IEHP Direct  
**Other Expertise:** Mental Health Conditions

**Rocha-Nafarrate, Patricia C, MFT**

NPI: 1770602559 **Board Certified:** No  
 11780 Central Ave, Ste 100  
 Chino, CA 91710 ☎ 2799  
 Accepting new patients **CA#:** LMFT40303  
 (909) 417-2020 **Hours:** 9:00-9:00 M-Th, 8:00-12:00 Sat  
 🗣 Eng 🗳 L **IPAs:** IEHP Direct  
**Other Expertise:** Mental Health Conditions

**Selim, Maher M, MFT**

NPI: 1871515759 **Board Certified:** No  
 11780 Central Ave, Ste 100  
 Chino, CA 91710 ☎ 2799  
 Accepting new patients **CA#:** LMFT17576  
 (909) 517-2020 **Hours:** 9:00-9:00 M-Th, 8:00-12:00 Sat  
 🗣 Eng, Ara 🗳 L **IPAs:** IEHP Direct  
**Other Expertise:** Mental Health Conditions

**Selim, Yaser M, MFT**

NPI: 1447560347 **Board Certified:** No  
 11800 Central Ave, Ste 125  
 Chino, CA 91710 ☎ 2799  
 Accepting new patients **CA#:** LMFT50131  
 (909) 517-2020 **Hours:** 9:00-9:00 M-Th 🗣 Eng 🗳 L  
**IPAs:** IEHP Direct  
**Other Expertise:** Mental Health Conditions

**Slaton, Gary D, MFT**

NPI: 1336367564 **Board Certified:** No  
 13193 Central Ave, Ste 100  
 Chino, CA 91710 ☎ 2804  
 Accepting new patients **CA#:** LMFT48701  
 (909) 464-9675 **Hours:** 9:00-5:00 M-F  
 ✉ info@lallymedicalgroup.com 🗣 Eng, Spa  
 🗳 P, IB, R, E, L **IPAs:** IEHP Direct  
**Other Expertise:** Mental Health Conditions,  
 Substance Abuse Disorder

## Outpatient Mental Health Providers / Proveedores de Salud Mental para Consulta Externa

### Smith, Amber J, MFT

NPI: 1972924553 Board Certified: No  
 11800 Central Ave, Ste 125  
 Chino, CA 91710 ☎ 2799  
 Accepting new patients CA#: LMFT111687  
 (909) 517-2020 Hours: 9:00-9:00 M-Th 🗨 Eng ♿ L  
 IPAs: IEHP Direct  
 Other Expertise: Mental Health Conditions

### Tabangcura, Ann M, MFT

NPI: 1992117949 ⬠ Board Certified: No  
 13193 Central Ave, Ste 100  
 Chino, CA 91710 ☎ 2804  
 Accepting new patients CA#: LMFT109008  
 (909) 464-9675 Hours: 9:00-5:00 M-F  
 ✉ info@lallymedicalgroup.com 🗨 Eng, Spa  
 ♿ P, IB, R, E, L IPAs: IEHP Direct  
 Other Expertise: Mental Health Conditions

### To, Yick Chun Bernard, MFT

NPI: 1356950430 Board Certified: No  
 11800 Central Ave, Ste 225  
 Chino, CA 91710 ☎ 2799  
 Accepting new patients CA#: LMFT136559  
 (909) 591-5085 Hours: 8:00-8:00 M-F, 8:00-12:00 SatSun  
 🗨 Eng, Ctn, Mnd ♿ L IPAs: IEHP Direct  
 Other Expertise: Mental Health Conditions,  
 Autism Spectrum Disorder

### Usigbe, Grace E, MFT

NPI: 1639110414 Board Certified: No  
 12555 Central Ave, Ste C  
 Chino, CA 91710 ☎ 2802  
 Accepting new patients CA#: LMFT113268  
 (909) 902-1082 Hours: 8:30-5:00 M-F 🗨 Eng ♿ L  
 IPAs: IEHP Direct  
 Other Expertise: Mental Health Conditions

### Witham, Lacey J, MFT

NPI: 1982903001 Board Certified: No  
 11800 Central Ave, Ste 225  
 Chino, CA 91710 ☎ 2799  
 Accepting new patients CA#: LMFT89125  
 (909) 576-3889 Hours: 8:00-8:00 M-F, 8:00-12:00 SatSun  
 🗨 Eng ♿ L IPAs: IEHP Direct  
 Other Expertise: Mental Health Conditions,  
 Substance Abuse Disorder

### Licensed Professional Clinical Counselor (Couples and Family) / Asesor clínico profesional con licencia (parejas y familias)

### Edmundson, Judith A, LPCC

NPI: 1134625908 Board Certified: No  
 13768 Roswell Ave, Ste 220  
 Chino, CA 91710 ☎ 2780  
 Accepting existing patients CA#: LPCC7946  
 (909) 497-7288 Hours: 8:00-7:00 M-F  
 ✉ nickf2553act@yahoo.com 🗨 Eng ♿ L  
 IPAs: IEHP Direct  
 Other Expertise: Mental Health Conditions

### Nurse Practitioner (Family) / Enfermero con Práctica Médica (Familiar)

### Antonio, Ethel U, NP

NPI: 1386778967 ⬠ Board Certified: Yes  
 13193 Central Ave, Ste 100  
 Chino, CA 91710 ☎ 2804  
 Accepting new patients CA#: NP95007507  
 (909) 464-9675 Hours: 9:00-5:00 M-F  
 ✉ info@lallymedicalgroup.com 🗨 Eng, Spa  
 ♿ P, IB, R, E, L IPAs: IEHP Direct

### Nurse Practitioner (Psych/Mental Health) / Enfermero con Práctica Médica (Salud Mental/Psicológica)

### Adeyeye, Sunday, NP

NPI: 1649754292 ⬠ Board Certified: Yes  
 13193 Central Ave, Ste 100  
 Chino, CA 91710 ☎ 2804  
 Accepting new patients CA#: NP95010038  
 (909) 464-9675 Hours: 9:00-5:00 M-F  
 ✉ info@lallymedicalgroup.com 🗨 Eng, Spa  
 ♿ P, IB, R, E, L IPAs: IEHP Direct  
 Other Expertise: Mental Health Conditions,  
 Substance Abuse Disorder, Autism Spectrum Disorder

### Akhimien, Patience R, NP

NPI: 1346617594 Board Certified: Yes  
 12555 Central Ave, Ste C  
 Chino, CA 91710 ☎ 2802  
 Accepting new patients CA#: NP95002442  
 (909) 902-1082 Hours: 8:30-5:00 M-F 🗨 Eng ♿ L  
 IPAs: IEHP Direct

### Ani, Eberechi J, NP NPI: 1801332051 Board Certified: Yes

12555 Central Ave, Ste C  
 Chino, CA 91710 ☎ 2802  
 Accepting new patients CA#: NP95005799  
 (909) 902-1082 Hours: 8:30-5:00 M-F 🗨 Eng, Ibo ♿ L  
 IPAs: IEHP Direct



**Other Expertise:** Mental Health Conditions

**Carter, Sarah M, NP**

NPI: 1528532603 **Board Certified:** Yes  
13193 Central Ave, Ste 100, 200  
Chino, CA 91710 ☎ 2804

**Clinic Name:** Health Service Alliance  
Accepting existing patients **CA#:** NP95009822  
(909) 464-9675 **Clinic:** (909) 902-9111 **Hours:** 9:00-5:00  
M-F ✉ info@lallymedicalgroup.com 🗣 Eng, Spa  
♿ P, IB, R, E, L **IPAs:** IEHP Direct

**Other Expertise:** Mental Health Conditions

**Chai, Isabella Y, NP**

NPI: 1336792209 **Board Certified:** Yes  
13193 Central Ave, Ste 200  
Chino, CA 91710 ☎ 2804  
Accepting existing patients **CA#:** NP95011968  
(909) 469-9675 **Hours:** 9:00-5:00 M-F 🗣 Eng, Kor  
♿ P, EB, IB, E, L **IPAs:** IEHP Direct

**Other Expertise:** Mental Health Conditions,  
Substance Abuse Disorder, Autism Spectrum Disorder

**Glasser, William D, NP**

NPI: 1730500620 **Board Certified:** Yes  
13193 Central Ave, Ste 100  
Chino, CA 91710 ☎ 2804  
Accepting existing patients **CA#:** NP95003691  
(909) 464-9675 **Hours:** 9:00-5:00 M-F  
✉ info@lallymedicalgroup.com 🗣 Eng, Spa  
♿ P, IB, R, E, L **IPAs:** IEHP Direct

**Other Expertise:** Mental Health Conditions,  
Substance Abuse Disorder, Autism Spectrum Disorder

**Jackson, Linda C, NP**

NPI: 1376071092 **Board Certified:** Yes  
12555 Central Ave, Ste C  
Chino, CA 91710 ☎ 2802  
Accepting new patients **CA#:** NP95006662  
(909) 902-1082 **Hours:** 8:30-5:00 M-F 🗣 Eng ♿ L  
**IPAs:** IEHP Direct

**Other Expertise:** Mental Health Conditions

**Joseph Baptiste Porter, Amelle, NP**

NPI: 1952946956 **Board Certified:** Yes  
13193 Central Ave, Ste 100  
Chino, CA 91710 ☎ 2804  
Accepting new patients **CA#:** NP95013219  
(909) 464-9675 **Hours:** 9:00-5:00 M-F  
✉ info@lallymedicalgroup.com 🗣 Eng, Spa  
♿ P, IB, R, E, L **IPAs:** IEHP Direct

**Other Expertise:** Mental Health Conditions,  
Autism Spectrum Disorder

**Lewis, Tashana, NP**

NPI: 1497134688 **Board Certified:** Yes  
13193 Central Ave, Ste 100  
Chino, CA 91710 ☎ 2804  
Accepting new patients **CA#:** NP95014686  
(909) 464-9675 **Hours:** 9:00-5:00 M-F  
✉ info@lallymedicalgroup.com 🗣 Eng, Spa  
♿ P, IB, R, E, L **IPAs:** IEHP Direct

**Other Expertise:** Mental Health Conditions,  
Substance Abuse Disorder

**Millon, Dante D, NP**

NPI: 1528354628 **Board Certified:** Yes  
13193 Central Ave, Ste 100  
Chino, CA 91710 ☎ 2804  
Accepting new patients **CA#:** NP95008643  
(909) 464-9675 **Hours:** 9:00-5:00 M-F  
✉ info@lallymedicalgroup.com 🗣 Eng, Spa, Tgl, Ilo  
♿ P, IB, R, E, L **IPAs:** IEHP Direct

**Other Expertise:** Mental Health Conditions,  
Substance Abuse Disorder

**Okonkwo, Beatrice I, NP**

NPI: 1558019984 **Board Certified:** Yes  
12555 Central Ave, Ste C  
Chino, CA 91710 ☎ 2802  
Accepting new patients **CA#:** NP95020298  
(909) 902-1082 **Hours:** 8:30-5:00 M-F 🗣 Eng ♿ L  
**IPAs:** IEHP Direct

**Other Expertise:** Mental Health Conditions

**Onyekonwu-McGill, Jennifer, NP**

NPI: 1063686616 **Board Certified:** Yes  
12555 Central Ave, Ste C  
Chino, CA 91710 ☎ 2802  
Accepting new patients **CA#:** NP20417  
(909) 902-1082 **Hours:** 8:00-5:00 W 🗣 Eng ♿ L  
**IPAs:** IEHP Direct

**Other Expertise:** Mental Health Conditions,  
Substance Abuse Disorder, Autism Spectrum Disorder

**Patel, Deep P, NP** NPI: 1194247072 **Board Certified:** Yes

12555 Central Ave, Ste C  
Chino, CA 91710 ☎ 2802  
Accepting existing patients **CA#:** NP95006804  
(909) 902-1082 **Hours:** 8:30-5:00 M-F 🗣 Eng, Hin, Guj  
♿ L **IPAs:** IEHP Direct

**Other Expertise:** Mental Health Conditions,  
Autism Spectrum Disorder

**Stephens, Idongesit J, NP**

NPI: 1467964114 **Board Certified:** Yes  
12555 Central Ave, Ste C  
Chino, CA 91710 ☎ 2802  
Accepting new patients **CA#:** NP95005848  
(909) 902-1082 **Hours:** 8:30-5:00 M-F 🗣 Eng ♿ L  
**IPAs:** IEHP Direct

## Outpatient Mental Health Providers / Proveedores de Salud Mental para Consulta Externa

**Other Expertise:** Mental Health Conditions, Substance Abuse Disorder, Autism Spectrum Disorder

### **Toriola, Abiodun A, NP**

NPI: 1235862780 **Board Certified:** Yes  
12555 Central Ave, Ste C  
Chino, CA 91710 📞 2802  
Accepting new patients **CA#:** NP95021039  
(909) 902-1082 **Hours:** 8:30-5:00 M-F 🗣️ Eng, Yor 🇺🇸 L  
**IPAs:** IEHP Direct  
**Other Expertise:** Mental Health Conditions

### **Villaruel, Yuri I, NP**

NPI: 1134667231 **Board Certified:** Yes  
13193 Central Ave, Ste 100  
Chino, CA 91710 📞 2804  
Accepting existing patients **CA#:** NP95009365  
(909) 464-9675 **Hours:** 9:00-5:00 M-F  
✉️ info@lallymedicalgroup.com 🗣️ Eng, Spa  
🇺🇸 P, IB, R, E, L **IPAs:** IEHP Direct  
**Other Expertise:** Mental Health Conditions, Substance Abuse Disorder

## Psychiatry / Psiquiatría

### **Bhavsar, Madhumalti D, MD**

NPI: 1013958867 **Board Certified:** No  
12555 Central Ave, Ste C  
Chino, CA 91710 📞 2802  
Accepting new patients **CA#:** C146376  
(909) 902-1082 **Hours:** 8:30-5:00 M-F 🗣️ Eng, Hin 🇺🇸 L  
**IPAs:** IEHP Direct  
**Other Expertise:** Mental Health Conditions

### **Colomer-De Saca, Nidia M, MD**

NPI: 1790880854 **Board Certified:** Yes  
5343 Riverside Dr, Chino, CA 91710 📞 4160  
Accepting existing patients **CA#:** G60697  
(909) 465-9337 **Hours:** 9:00-5:00 M-Th, 9:00-3:00 F  
🗣️ Eng 🇺🇸 P, EB, IB, R, E, B **IPAs:** IEHP Direct  
**Other Expertise:** Mental Health Conditions

### **Desilva, Gayani V, MD**

NPI: 1942353230 **Board Certified:** Yes  
12555 Central Ave, Ste C  
Chino, CA 91710 📞 2802  
Accepting new patients **CA#:** A81916  
(909) 902-1082 **Hours:** 8:30-5:00 M-F 🗣️ Eng 🇺🇸 L  
**IPAs:** IEHP Direct  
**Other Expertise:** Mental Health Conditions, Substance Abuse Disorder

### **Duk, Anthony D, MD**

NPI: 1154439131 **Board Certified:** No  
12555 Central Ave, Ste C  
Chino, CA 91710 📞 2802  
Accepting existing patients **CA#:** A80755  
(909) 902-1082 **Hours:** 8:00-5:00 WF 🗣️ Eng, Vie 🇺🇸 L

**IPAs:** IEHP Direct

**Other Expertise:** Mental Health Conditions, Substance Abuse Disorder, Autism Spectrum Disorder

### **Gordon, Robert B, MD**

NPI: 1528041654 **Board Certified:** No  
13193 Central Ave, Ste 100  
Chino, CA 91710 📞 2804  
Accepting existing patients **CA#:** C34624  
(909) 464-9675 **Hours:** 9:00-5:00 M-F  
✉️ info@lallymedicalgroup.com 🗣️ Eng, Spa  
🇺🇸 P, IB, R, E, L **IPAs:** IEHP Direct  
**Other Expertise:** Mental Health Conditions

### **Ikramullah, Sultana, MD**

NPI: 1326065210 **Board Certified:** No  
12555 Central Ave, Ste C  
Chino, CA 91710 📞 2802  
Accepting new patients **CA#:** A41576  
(909) 902-1082 **Hours:** 9:00-5:00 M-F 🗣️ Eng 🇺🇸 L  
**IPAs:** IEHP Direct  
**Other Expertise:** Mental Health Conditions, Substance Abuse Disorder

### **Jakkula, Jagan Mohan R, MD**

NPI: 1891924957 **Board Certified:** Yes  
12555 Central Ave, Ste C  
Chino, CA 91710 📞 2802  
Accepting new patients **CA#:** C153085  
(909) 902-1082 **Hours:** 8:30-5:00 M-F 🗣️ Eng, Hin, Tel  
🇺🇸 L **IPAs:** IEHP Direct  
**Other Expertise:** Mental Health Conditions

### **Kanukuntla, Tulasi, MD**

NPI: 1306078118 **Board Certified:** Yes  
12555 Central Ave, Ste C  
Chino, CA 91710 📞 2802  
Accepting new patients **CA#:** C154032  
(909) 902-1082 **Hours:** 8:30-5:00 M-F 🗣️ Eng, Hin 🇺🇸 L  
**IPAs:** IEHP Direct  
**Other Expertise:** Mental Health Conditions

### **Koh, Joshua K, MD**

NPI: 1871609271 **Board Certified:** No  
13193 Central Ave, Ste 100  
Chino, CA 91710 📞 2804  
Accepting new patients **CA#:** A50936  
(909) 464-9675 **Hours:** 9:00-5:00 M-F  
✉️ info@lallymedicalgroup.com 🗣️ Eng, Spa  
🇺🇸 P, IB, R, E, L **IPAs:** IEHP Direct  
**Other Expertise:** Mental Health Conditions

### **Kunam, Neelima, MD**

NPI: 1114269685 **Board Certified:** Yes  
12555 Central Ave, Ste C  
Chino, CA 91710 📞 2802  
Accepting new patients **CA#:** A159299  
(909) 902-1082 **Hours:** 8:30-5:00 M-F 🗣️ Eng 🇺🇸 L

IPAs: IEHP Direct

Other Expertise: Mental Health Conditions

**Lane, Daniel W, DO**

NPI: 1619174067  Board Certified: No

13193 Central Ave, Ste 100

Chino, CA 91710  2804

Accepting existing patients CA#: 20A10534

(909) 464-9675 Hours: 9:00-5:00 M-F

 info@lallymedicalgroup.com  Eng, Spa

 P, IB, R, E, L IPAs: IEHP Direct

Other Expertise: Mental Health Conditions

**Markie, Alan, MD**

NPI: 1861475337  Board Certified: Yes

13193 Central Ave, Ste 100

Chino, CA 91710  2804

Accepting new patients CA#: A53423

(909) 464-9675 Hours: 9:00-5:00 M-F

 info@lallymedicalgroup.com  Eng, Spa, Rus

 P, IB, R, E, L IPAs: IEHP Direct

Other Expertise: Mental Health Conditions



**Puchakayala, Nandita C, MD**

NPI: 1720320989 Board Certified: No

12555 Central Ave, Ste C

Chino, CA 91710  2802

Accepting new patients CA#: A138716

(909) 902-1082 Hours: 9:00-4:30 M  Eng, Tel  L

IPAs: IEHP Direct

Other Expertise: Mental Health Conditions

**Shin, Anthony S, MD**



NPI: 1982628756  Board Certified: No

13193 Central Ave, Ste 100

Chino, CA 91710  2804

Accepting new patients CA#: A42601

(909) 464-9675 Hours: 9:00-5:00 M-F

 info@lallymedicalgroup.com  Eng, Spa, Kor

 P, IB, R, E, L IPAs: IEHP Direct

Other Expertise: Mental Health Conditions



**Sunder, Rajagopal K (Keerthy), MD**

NPI: 1972572824 Board Certified: Yes

11800 Central Ave, Ste 125

Chino, CA 91710  2799

Accepting new patients CA#: A94223

(909) 517-2020 Hours: 9:00-9:00 M-Th  Eng, Hin  L

IPAs: IEHP Direct

Other Expertise: Mental Health Conditions,  
Substance Abuse Disorder

**Syed, Hozair M, MD**

NPI: 1235342098 Board Certified: No

12555 Central Ave, Ste C

Chino, CA 91710  2802

Accepting new patients CA#: A111058

(909) 902-1082 Hours: 8:30-5:00 M-F  Eng, Per, Fai,

Ara, Hin  L IPAs: IEHP Direct

Other Expertise: Mental Health Conditions

**Syed, Reshma D, MD**

NPI: 1790999167 Board Certified: No

12555 Central Ave, Ste C

Chino, CA 91710  2802

Accepting new patients CA#: A111013

(909) 902-1082 Hours: 11:00-2:00 T  Eng  L

IPAs: IEHP Direct

Other Expertise: Mental Health Conditions



**Wu, Chen-Ying, MD**

NPI: 1144576299 Board Certified: Yes

12555 Central Ave, Ste C

Chino, CA 91710  2802

Accepting new patients CA#: A133011

(909) 902-1082 Hours: 8:30-2:00 M  Eng, Mnd  L

IPAs: IEHP Direct

Other Expertise: Mental Health Conditions

### Psychology / Psicología

**Cabadas, Ashley H, PSYD**

NPI: 1902218589  Board Certified: No

13193 Central Ave, Ste 100

Chino, CA 91710  2804

Accepting new patients CA#: PSY31289

(909) 464-9675 Hours: 9:00-5:00 M-F

 info@lallymedicalgroup.com  Eng, Spa

 P, IB, R, E, L IPAs: IEHP Direct

Other Expertise: Mental Health Conditions,  
Substance Abuse Disorder

**Cardenas, Christine B, PHD**



NPI: 1457658262  Board Certified: No

13193 Central Ave, Ste 100

Chino, CA 91710  2804

Accepting existing patients CA#: PSY26097

(909) 902-9111 Hours: 9:00-5:00 M-F

 info@lallymedicalgroup.com  Eng, Spa, Tgl

 P, IB, R, E, L IPAs: IEHP Direct

Other Expertise: Mental Health Conditions

**Chase, Terry L, PHD**

NPI: 1447234679  Board Certified: No

13193 Central Ave, Ste 100

Chino, CA 91710  2804

Accepting existing patients CA#: PSY11141

(909) 902-9111 Hours: 9:00-5:00 M-F

 info@lallymedicalgroup.com  Eng, Spa

 P, IB, R, E, L IPAs: IEHP Direct

Other Expertise: Mental Health Conditions,  
Substance Abuse Disorder



**Chow, Linda Y, PSYD**

NPI: 1164750956 **Board Certified:** No  
 12555 Central Ave, Ste C  
 Chino, CA 91710 ☎ 2802  
 Accepting new patients **CA#:** PSY18165  
 (909) 902-1082 **Hours:** 3:30PM-5:00pm MT 🗣 Eng, Kor  
 ♿ L **IPAs:** IEHP Direct  
**Other Expertise:** Mental Health Conditions

**Chu, Frederick, PSYD**

NPI: 1619950748 **Board Certified:** No  
 13193 Central Ave, Ste 100  
 Chino, CA 91710 ☎ 2804  
 Accepting existing patients **CA#:** PSY11655  
 (909) 464-9675 **Hours:** 9:00-5:00 M-F  
 ✉ info@lallymedicalgroup.com 🗣 Eng, Spa, Ctn  
 ♿ P, IB, R, E, L **IPAs:** IEHP Direct  
**Other Expertise:** Mental Health Conditions

**Fultz, Travis D, PSYD**

NPI: 1831171388 **Board Certified:** No  
 13193 Central Ave, Ste 100  
 Chino, CA 91710 ☎ 2804  
 Accepting existing patients **CA#:** PSY19419  
 (909) 902-9111 **Hours:** 9:00-5:00 M-F  
 ✉ info@lallymedicalgroup.com 🗣 Eng, Spa  
 ♿ P, IB, R, E, L **IPAs:** IEHP Direct  
**Other Expertise:** Mental Health Conditions,  
 Substance Abuse Disorder

**George-Barber, Debra A, PHD**

NPI: 1801047675 **Board Certified:** No  
 13193 Central Ave, Ste 100  
 Chino, CA 91710 ☎ 2804  
 Accepting existing patients **CA#:** PSY15700  
 (909) 902-9111 **Hours:** 9:00-5:00 M-F  
 ✉ info@lallymedicalgroup.com 🗣 Eng, Spa  
 ♿ P, IB, R, E, L **IPAs:** IEHP Direct  
**Other Expertise:** Mental Health Conditions

**Given, Jana M, PSYD**

NPI: 1992381206 **Board Certified:** No  
 13193 Central Ave, Ste 100  
 Chino, CA 91710 ☎ 2804  
 Accepting new patients **CA#:** PSY29295  
 (909) 464-9675 **Hours:** 9:00-5:00 M-F  
 ✉ info@lallymedicalgroup.com 🗣 Eng, Spa  
 ♿ P, IB, R, E, L **IPAs:** IEHP Direct  
**Other Expertise:** Mental Health Conditions

**Hays, Sheila B, PHD**

NPI: 1497977110 **Board Certified:** No  
 13193 Central Ave, Ste 100, 200  
 Chino, CA 91710 ☎ 2804  
 Accepting new patients **CA#:** PSY19426  
 (909) 902-9111 **Hours:** 9:00-5:00 M-F  
 ✉ info@lallymedicalgroup.com 🗣 Eng, Spa

♿ P, IB, R, E, L **IPAs:** IEHP Direct  
**Other Expertise:** Mental Health Conditions

**Huston, Ronald G, PHD**

NPI: 1215193198 **Board Certified:** No  
 13193 Central Ave, Ste 100  
 Chino, CA 91710 ☎ 2804  
 Accepting existing patients **CA#:** PSY10341  
 (909) 464-9675 **Hours:** 9:00-5:00 M-F  
 ✉ info@lallymedicalgroup.com 🗣 Eng, Spa  
 ♿ P, IB, R, E, L **IPAs:** IEHP Direct  
**Other Expertise:** Mental Health Conditions,  
 Substance Abuse Disorder

**Malakouti-Nejad, Naysan, PSYD**

NPI: 1558804450 **Board Certified:** No  
 13193 Central Ave, Ste 100  
 Chino, CA 91710 ☎ 2804  
 Accepting new patients **CA#:** PSY33391  
 (909) 464-9675 **Hours:** 9:00-5:00 M-F  
 ✉ info@lallymedicalgroup.com 🗣 Eng, Spa, Per, Fai,  
 Frn ♿ P, IB, R, E, L **IPAs:** IEHP Direct  
**Other Expertise:** Mental Health Conditions

**McAuliffe, Maura K, PSYD**

NPI: 1144737842 **Board Certified:** No  
 13193 Central Ave, Ste 100  
 Chino, CA 91710 ☎ 2804  
 Accepting existing patients **CA#:** PSY29766  
 (909) 464-9675 **Hours:** 9:00-5:00 M-F  
 ✉ info@lallymedicalgroup.com 🗣 Eng, Spa  
 ♿ P, IB, R, E, L **IPAs:** IEHP Direct  
**Other Expertise:** Mental Health Conditions,  
 Substance Abuse Disorder

**McDonnell, Joseph, PSYD**

NPI: 1265105902 **Board Certified:** No  
 13193 Central Ave, Ste 100  
 Chino, CA 91710 ☎ 2804  
 Accepting new patients **CA#:** PSY32656  
 (909) 464-9675 **Hours:** 9:00-5:00 M-F  
 ✉ info@lallymedicalgroup.com 🗣 Eng, Spa  
 ♿ P, IB, R, E, L **IPAs:** IEHP Direct  
**Other Expertise:** Mental Health Conditions,  
 Substance Abuse Disorder

**Melarkey, David J, PSYD**

NPI: 1699186502 **Board Certified:** No  
 13193 Central Ave, Ste 100  
 Chino, CA 91710 ☎ 2804  
 Accepting existing patients **CA#:** PSY29415  
 (909) 464-9675 **Hours:** 9:00-5:00 M-F  
 ✉ info@lallymedicalgroup.com 🗣 Eng, Spa  
 ♿ P, IB, R, E, L **IPAs:** IEHP Direct  
**Other Expertise:** Mental Health Conditions,  
 Autism Spectrum Disorder

**Mischka, Melissa F, PSYD**

 NPI: 1730496183 ◆ **Board Certified:** No

13193 Central Ave, Ste 100

Chino, CA 91710 ☎ 2804

 Accepting existing patients **CA#:** PSY28982

 (909) 464-9675 **Hours:** 9:00-5:00 M-F

✉ info@lallymedicalgroup.com 🗣 Eng, Spa

 ♿ P, IB, R, E, L **IPAs:** IEHP Direct

**Other Expertise:** Mental Health Conditions, Substance Abuse Disorder

**Morton, Emily A, PSYD**

 NPI: 1316231756 ◆ **Board Certified:** No

13193 Central Ave, Ste 100

Chino, CA 91710 ☎ 2804

 Accepting existing patients **CA#:** PSY29973

 (909) 464-9675 **Hours:** 9:00-5:00 M-F

✉ info@lallymedicalgroup.com 🗣 Eng, Spa

 ♿ P, IB, R, E, L **IPAs:** IEHP Direct

**Other Expertise:** Mental Health Conditions

**Nguyen, Dorothy, PSYD**

 NPI: 1639312614 ◆ **Board Certified:** No

13193 Central Ave, Ste 100

Chino, CA 91710 ☎ 2804

 Accepting existing patients **CA#:** PSY26625

 (909) 464-9675 **Hours:** 9:00-5:00 M-F

✉ info@lallymedicalgroup.com 🗣 Eng, Spa, Vie

 ♿ P, IB, R, E, L **IPAs:** IEHP Direct

**Other Expertise:** Mental Health Conditions

**Perez, Alejandra, PSYD**

 NPI: 1184807943 ◆ **Board Certified:** No

13193 Central Ave, Ste 100

Chino, CA 91710 ☎ 2804

 Accepting existing patients **CA#:** PSY25139

 (909) 464-9675 **Hours:** 9:00-5:00 M-F

✉ info@lallymedicalgroup.com 🗣 Eng, Spa, Kor

 ♿ P, IB, R, E, L **IPAs:** IEHP Direct

**Other Expertise:** Mental Health Conditions

**Perez, Vanessa C, PHD**

 NPI: 1467616151 ◆ **Board Certified:** No

13193 Central Ave, Ste 100

Chino, CA 91710 ☎ 2804

 Accepting new patients **CA#:** PSY24925

 (909) 902-9111 **Hours:** 9:00-5:00 M-F

✉ info@lallymedicalgroup.com 🗣 Eng, Spa

 ♿ P, IB, R, E, L **IPAs:** IEHP Direct

**Other Expertise:** Mental Health Conditions

**Pflaumer, Edward B, PHD**

 NPI: 1801084561 ◆ **Board Certified:** No

13193 Central Ave, Ste 100

Chino, CA 91710 ☎ 2804

 Accepting existing patients **CA#:** PSY10385

 (909) 464-9675 **Hours:** 9:00-5:00 M-F

✉ info@lallymedicalgroup.com 🗣 Eng, Spa

 ♿ P, IB, R, E, L **IPAs:** IEHP Direct

**Other Expertise:** Mental Health Conditions

**Pitre, Tanisha L, PSYD**

 NPI: 1700925328 ◆ **Board Certified:** No

13193 Central Ave, Ste 100

Chino, CA 91710 ☎ 2804

 Accepting new patients **CA#:** PSY26007

 (909) 464-9675 **Hours:** 9:00-5:00 M-F

✉ info@lallymedicalgroup.com 🗣 Eng, Spa

 ♿ P, IB, R, E, L **IPAs:** IEHP Direct

**Other Expertise:** Mental Health Conditions

**Schmell, Sophie S, PSYD**

 NPI: 1841957800 ◆ **Board Certified:** No

13193 Central Ave, Ste 100

Chino, CA 91710 ☎ 2804

 Accepting new patients **CA#:** PSY33815

 (909) 464-9675 **Hours:** 9:00-5:00 M-F

✉ info@lallymedicalgroup.com 🗣 Eng, Spa, Frn, Hun

 ♿ P, IB, R, E, L **IPAs:** IEHP Direct

**Other Expertise:** Mental Health Conditions, Substance Abuse Disorder

**Smith, Thomas D, PHD**

 NPI: 1275817322 ◆ **Board Certified:** No

13193 Central Ave, Ste 100

Chino, CA 91710 ☎ 2804

 Accepting existing patients **CA#:** PSY22044

 (909) 464-9675 **Hours:** 9:00-5:00 M-F

✉ info@lallymedicalgroup.com 🗣 Eng, Spa

 ♿ P, IB, R, E, L **IPAs:** IEHP Direct

**Other Expertise:** Mental Health Conditions, Substance Abuse Disorder

**Vanfossen, Brian T, PSYD**

 NPI: 1396072500 **Board Certified:** No

13193 Central Ave, Ste 220

Chino, CA 91710 ☎ 2804

 Accepting existing patients **CA#:** PSY23462

 (909) 591-0843 **Hours:** 8:00-5:00 M-Th, 8:00-12:00 F

 🗣 Eng ♿ L **IPAs:** IEHP Direct

**Other Expertise:** Mental Health Conditions

**Chino Hills**
**Licensed Clinical Social Worker /**
**Trabajador Social Clínico con Licencia**
**Gonzalez, Alejandra (Alex), LCSW**

 NPI: 1861126427 **Board Certified:** No

5827 Pine Ave, Ste B

Chino Hills, CA 91709 ☎ 4161

 Accepting new patients **CA#:** LCSW106406

 (909) 597-2226 **Hours:** 9:00-8:00 M-F, 9:00-2:00 SatSun

✉ manager@averycentre.com 🗣 Eng, Spa ♿ L

IPAs: IEHP Direct

Other Expertise: Mental Health Conditions

**Manetta Escobar, Lidia M, LCSW**

NPI: 1528316874 Board Certified: No

15683 Ponderosa Ln, Chino Hills, CA 91709 ☎ 828

Accepting new patients CA#: LCSW23163

(909) 957-8277 Hours: 5:00PM-8:00pm M-F, 9:00-2:00

SatSun 🗣 Eng 🇺🇸 L IPAs: IEHP Direct

Other Expertise: Mental Health Conditions, Substance Abuse Disorder, Autism Spectrum Disorder

**Yang, Eva I, LCSW** NPI: 1417456112 Board Certified: No

5827 Pine Ave, Ste B

Chino Hills, CA 91709 ☎ 4161

Accepting new patients CA#: LCSW28738

(909) 597-2226 Hours: 9:00-8:00 M-F, 9:00-2:00 SatSun

✉ manager@averycentre.com 🗣 Eng, Spa, Mnd 🇺🇸 L

IPAs: IEHP Direct

Other Expertise: Mental Health Conditions

**Licensed Marriage & Family Therapy /  
Terapeuta Matrimonial y Familiar con  
Licencia**

**Chang, Lillian L, MFT**

NPI: 1174653539 Board Certified: No

5857 Pine Ave, Ste B

Chino Hills, CA 91709 ☎ 4161

Accepting new patients CA#: LMFT46618

(951) 264-5496 Hours: 11:00-9:00 T, 11:00-5:00 Sun

🗣 Eng, Mnd 🇺🇸 L IPAs: IEHP Direct

Other Expertise: Mental Health Conditions, Substance Abuse Disorder

**Corona, Deborah A (Debbie), MFT**

NPI: 1720124787 Board Certified: No

5857 Pine Ave, Ste B

Chino Hills, CA 91709 ☎ 4161

Accepting new patients CA#: LMFT18264

(909) 225-0188 Hours: 7:30-1:00 MW, 7:30-6:00 T 🗣 Eng

🇺🇸 L IPAs: IEHP Direct

Other Expertise: Mental Health Conditions, Substance Abuse Disorder, Autism Spectrum Disorder

**Delgado, Sarah A, MFT**

NPI: 1093087074 Board Certified: No

5861 Pine Ave, Ste B6

Chino Hills, CA 91709 ☎ 4161

Accepting new patients CA#: LMFT51360

(909) 536-1045 Hours: 9:00-5:00 M-F 🗣 Eng 🇺🇸 L

IPAs: IEHP Direct

Other Expertise: Mental Health Conditions

**Greene, Marie-Christine P (Marie), MFT**

NPI: 1184011876 Board Certified: No

5827 Pine Ave, Ste B

Chino Hills, CA 91709 ☎ 4161

Accepting new patients CA#: LMFT121530

(909) 597-2226 Hours: 9:00-5:00 T-Th

✉ manager@averycentre.com 🗣 Eng, Spa, Dut, Nld

🇺🇸 L IPAs: IEHP Direct

Other Expertise: Mental Health Conditions

**Guesnon, Mimi, MFT**

NPI: 1316508823 Board Certified: No

5827 Pine Ave, Ste B

Chino Hills, CA 91709 ☎ 4161

Accepting new patients CA#: LMFT49874

(909) 597-2226 Hours: 9:00-6:00 T-F

✉ manager@averycentre.com 🗣 Eng, Spa 🇺🇸 L

IPAs: IEHP Direct

Other Expertise: Mental Health Conditions, Autism Spectrum Disorder

**Ng, Michelle L, MFT** NPI: 1174879522 Board Certified: No

5861 Pine Ave, Ste B6

Chino Hills, CA 91709 ☎ 4161

Accepting new patients CA#: LMFT51893

(909) 536-1749 Hours: 9:00-5:00 MTh, 9:00-1:00 Sat

✉ contact@michallengmft.com 🗣 Eng 🇺🇸 L

IPAs: IEHP Direct

Other Expertise: Mental Health Conditions, Substance Abuse Disorder

**Ogbuafor, Titus C, MFT**

NPI: 1780739136 Board Certified: No

5827 Pine Ave, Ste B

Chino Hills, CA 91709 ☎ 4161

Accepting new patients CA#: LMFT116482

(909) 597-2226 Hours: 9:00-8:00 M-F, 9:00-2:00 SatSun

✉ manager@averycentre.com 🗣 Eng, Spa, Ibo 🇺🇸 L

IPAs: IEHP Direct

Other Expertise: Mental Health Conditions

**Pappas, Victoria M (Vickie), MFT**

NPI: 1437390010 Board Certified: No

5827 Pine Ave, Ste B

Chino Hills, CA 91709 ☎ 4161

Accepting new patients CA#: LMFT39669

(909) 597-2226 Hours: 9:00-8:00 M-F, 9:00-2:00 SatSun

✉ manager@averycentre.com 🗣 Eng, Spa 🇺🇸 L

IPAs: IEHP Direct

Other Expertise: Mental Health Conditions, Substance Abuse Disorder

**Prieto, Ann M, MFT** NPI: 1205106754 Board Certified: No

5827 Pine Ave, Ste B

Chino Hills, CA 91709 ☎ 4161

Accepting new patients CA#: LMFT89474

(909) 597-2226 Hours: 9:00-7:00 M-F



✉ manager@averycentre.com 🗣 Eng, Spa 🗳 L

IPAs: IEHP Direct

**Other Expertise:** Mental Health Conditions

### Rambayon, Mary A, MFT

NPI: 1841665676 **Board Certified:** No

5827 Pine Ave, Ste B

Chino Hills, CA 91709 📞 4161

Accepting new patients **CA#:** LMFT125598

(909) 597-2226 **Hours:** 9:00-8:00 M-F, 9:00-2:00 SatSun

✉ manager@averycentre.com 🗣 Eng, Spa 🗳 L

IPAs: IEHP Direct

**Other Expertise:** Mental Health Conditions, Substance Abuse Disorder, Autism Spectrum Disorder

### Rodriguez, Vivian, MFT

NPI: 1366821480 **Board Certified:** No

5827 Pine Ave, Ste B

Chino Hills, CA 91709 📞 4161

Accepting new patients **CA#:** LMFT113621

(909) 597-2226 **Hours:** 9:00-8:00 M-F, 9:00-2:00 SatSun

✉ manager@averycentre.com 🗣 Eng, Spa 🗳 L

IPAs: IEHP Direct

**Other Expertise:** Mental Health Conditions

### Tornai, Catherine A, MFT

NPI: 1346532405 **Board Certified:** No

5827 Pine Ave, Ste B

Chino Hills, CA 91709 📞 4161

Accepting new patients **CA#:** LMFT96011

(909) 597-2226 **Hours:** 9:00-5:00 W-F

✉ manager@averycentre.com 🗣 Eng, Spa, Frn 🗳 L

IPAs: IEHP Direct

**Other Expertise:** Mental Health Conditions, Substance Abuse Disorder

### Tran, Hien V (Josh), MFT

NPI: 1811368251 **Board Certified:** No

5827 Pine Ave, Ste B

Chino Hills, CA 91709 📞 4161

Accepting existing patients **CA#:** LMFT109617

(909) 597-2226 **Hours:** 9:00-8:00 M-F, 9:00-2:00 SatSun

✉ manager@averycentre.com 🗣 Eng, Spa 🗳 L

IPAs: IEHP Direct

**Other Expertise:** Mental Health Conditions, Substance Abuse Disorder

### Venosta, Lyndee M, MFT

NPI: 1952745812 **Board Certified:** No

5827 Pine Ave, Ste B

Chino Hills, CA 91709 📞 4161

Accepting existing patients **CA#:** LMFT98641

(909) 597-2226 **Hours:** 9:00-8:00 M-F, 9:00-2:00 SatSun

✉ manager@averycentre.com 🗣 Eng, Spa 🗳 L

IPAs: IEHP Direct

**Other Expertise:** Mental Health Conditions

### Vrabel, Stephanie L, MFT

NPI: 1396243127 **Board Certified:** No

5827 Pine Ave, Ste B

Chino Hills, CA 91709 📞 4161

Accepting new patients **CA#:** LMFT44073

(909) 597-2226 **Hours:** 9:00-7:00 M-Th

✉ manager@averycentre.com 🗣 Eng, Spa 🗳 L

IPAs: IEHP Direct

**Other Expertise:** Mental Health Conditions

## Psychology / Psicología

### Kraetz, Frank A, PSYD

NPI: 1366787764 **Board Certified:** No

5827 Pine Ave, Ste B

Chino Hills, CA 91709 📞 4161

Accepting existing patients **CA#:** PSY30944

(909) 597-2226 **Hours:** 9:00-8:00 M, 9:00-3:00 Sat

✉ manager@averycentre.com 🗣 Eng, Spa 🗳 L

IPAs: IEHP Direct

**Other Expertise:** Mental Health Conditions

### Reyhan, Anne, PSYD

NPI: 1851454425 **Board Certified:** No

14708 Pipeline Ave, Ste B

Chino Hills, CA 91709 📞 828

Accepting new patients **CA#:** PSY23987

(909) 393-8585 **Hours:** 3:00PM-7:00pm M-Th, 8:00-1:00

Sat 🗣 Eng 🗳 L IPAs: IEHP Direct

**Other Expertise:** Mental Health Conditions, Substance Abuse Disorder

## Qualified Autism Service Provider / Proveedores de Servicios Calificados para el Autismo

### Bermingham, Kelly, BCBA

NPI: 1386984136 **Board Certified:** No

13920 City Center Dr, Ste 290

Chino Hills, CA 91709 📞 793

Accepting new patients **CA#:** BCBA1031368

(866) 351-8887 **Hours:** 8:00-5:00 M-F 🗣 Eng 🗳 L

IPAs: IEHP Direct

### Carey, Melissa, BCBA

NPI: 1942764709 **Board Certified:** No

13920 City Center Dr, Ste 290

Chino Hills, CA 91709 📞 793

Accepting new patients **CA#:** BCBA12151944

(866) 351-8887 **Hours:** 8:00-5:00 M-F 🗣 Eng 🗳 L

IPAs: IEHP Direct

### Carrillo, Jessica N, BCBA

NPI: 1487162327 **Board Certified:** No

13920 City Center Dr, Ste 290

Chino Hills, CA 91709 📞 793

Accepting new patients **CA#:** BCBA12147436

(866) 351-8887 Hours: 8:00-5:00 M-F 🗣️ Eng ♿ L  
IPAs: IEHP Direct

**Fernandez, Amanda**, BCBA

NPI: 1295274363 Board Certified: No  
13920 City Center Dr, Ste 290  
Chino Hills, CA 91709 📞 793

Accepting new patients CA#: BCBA12041227  
(866) 351-8887 Hours: 8:00-5:00 M-F 🗣️ Eng ♿ L  
IPAs: IEHP Direct

**Garcia, Elizabeth**, MS

NPI: 1295259091 Board Certified: No  
13920 City Center Dr, Ste 290  
Chino Hills, CA 91709 📞 793

Accepting new patients CA#: BCBA11727746  
(866) 351-8887 Hours: 8:00-5:00 M-F 🗣️ Eng ♿ L  
IPAs: IEHP Direct

Other Expertise: Autism Spectrum Disorder

**Jin, Steven**, BCBA NPI: 1316643372 Board Certified: No

13920 City Center Dr, Ste 290  
Chino Hills, CA 91709 📞 793

Accepting new patients CA#: BCBA12363875  
(866) 351-8887 Hours: 8:00-5:00 M-F 🗣️ Eng ♿ L  
IPAs: IEHP Direct

**Macias, Francisco**, BCBA

NPI: 1275173346 Board Certified: No  
13920 City Center Dr, Ste 290  
Chino Hills, CA 91709 📞 793

Accepting new patients CA#: BCBA11939444  
(866) 351-8887 Hours: 8:00-5:00 M-F 🗣️ Eng ♿ L  
IPAs: IEHP Direct

**McGee, Jennifer L**, BCBA

NPI: 1033458302 Board Certified: No  
13920 City Center Dr, Ste 290  
Chino Hills, CA 91709 📞 793

Accepting new patients CA#: BCBA11212592  
(866) 351-8887 Hours: 8:00-5:00 M-F 🗣️ Eng ♿ L  
IPAs: IEHP Direct

**Olney, Stacy**, BCBA NPI: 1417473257 Board Certified: No

13920 City Center Dr, Ste 290  
Chino Hills, CA 91709 📞 793

Accepting new patients CA#: BCBA12155585  
(866) 351-8887 Hours: 8:00-5:00 M-F 🗣️ Eng ♿ L  
IPAs: IEHP Direct

**Ramirez, Manuel E**, BCBA

NPI: 1013258292 Board Certified: No  
13920 City Center Dr, Ste 290  
Chino Hills, CA 91709 📞 793

Accepting new patients CA#: BCBA11830291  
(866) 351-8887 Hours: 8:00-5:00 M-F 🗣️ Eng ♿ L  
IPAs: IEHP Direct

**Shibutani, Makoto**, BCBA

NPI: 1760887103 Board Certified: No  
13920 City Center Dr, Ste 290  
Chino Hills, CA 91709 📞 793

Accepting new patients CA#: BCBA11415628  
(866) 351-8887 Hours: 8:00-5:00 M-F 🗣️ Eng ♿ L  
IPAs: IEHP Direct

Other Expertise: Autism Spectrum Disorder

**Webb, Brandy M**, BCBA

NPI: 1871266098 Board Certified: No  
13920 City Center Dr, Ste 290  
Chino Hills, CA 91709 📞 793

Accepting new patients CA#: BCBA12150292  
(866) 351-8887 Hours: 8:00-5:00 M-F 🗣️ Eng ♿ L  
IPAs: IEHP Direct

**Chula Vista**

**Qualified Autism Service Provider /  
Proveedore de Servicios Calificados para  
el Autismo**

**Bellanca, Shannon**, BCBA

NPI: 1720647837 Board Certified: No  
851 Bowsprit Rd, Chula Vista, CA 91914 📞 4425  
Accepting new patients CA#: BCBA12152236

(213) 915-8277 Hours: 8:00-5:00 M-F 🗣️ Eng ♿ L  
IPAs: IEHP Direct

**Collins, Emily**, BCBA

NPI: 1902375975 Board Certified: No  
851 Bowsprit Rd, Chula Vista, CA 91914 📞 4425  
Accepting new patients CA#: BCBA12152437

(213) 915-8277 Hours: 8:00-5:00 M-F 🗣️ Eng ♿ L  
IPAs: IEHP Direct

**Dickinson, Diana M**, BCBA

NPI: 1164981304 Board Certified: No  
851 Bowsprit Rd, Chula Vista, CA 91914 📞 4425  
Accepting new patients CA#: BCBA12149299

(213) 915-8277 Hours: 8:00-5:00 M-F 🗣️ Eng ♿ L  
IPAs: IEHP Direct

**Grate, Zoe**, BCBA NPI: 1013427269 Board Certified: No

851 Bowsprit Rd, Chula Vista, CA 91914 📞 4425  
Accepting new patients CA#: BCBA12152001  
(213) 915-8277 Hours: 8:00-5:00 M-F 🗣️ Eng ♿ L

IPAs: IEHP Direct

**Havens, Lance**, BCBA

NPI: 1275069726 Board Certified: No  
851 Bowsprit Rd, Chula Vista, CA 91914 📞 4425  
Accepting new patients CA#: BCBA11521047

(213) 915-8277 Hours: 8:00-5:00 M-F 🗣️ Eng ♿ L  
IPAs: IEHP Direct

### Korte, Morgan E, BCBA

NPI: 1063802502 Board Certified: No  
851 Bowsprit Rd, Chula Vista, CA 91914 ☎ 4425  
Accepting new patients CA#: BCBA11831046  
(213) 915-8277 Hours: 8:00-5:00 M-F 🗣️ Eng 🇺🇸 L  
IPAs: IEHP Direct

### Santos, Marissa A, BCBA

NPI: 1831796523 Board Certified: No  
851 Bowsprit Rd, Chula Vista, CA 91914 ☎ 4425  
Accepting new patients CA#: BCBA12261865  
(213) 915-8277 Hours: 8:00-5:00 M-F 🗣️ Eng 🇺🇸 L  
IPAs: IEHP Direct

### Stache, Derek, BCBA

NPI: 1669085338 Board Certified: No  
851 Bowsprit Rd, Chula Vista, CA 91914 ☎ 4425  
Accepting new patients CA#: BCBA12262986  
(213) 915-8277 Hours: 8:00-5:00 M-F 🗣️ Eng 🇺🇸 L  
IPAs: IEHP Direct

### Tyler Ginsberg, Brittany, BCBA

NPI: 1134667660 Board Certified: No  
851 Bowsprit Rd, Chula Vista, CA 91914 ☎ 4425  
Accepting new patients CA#: BCBA11725748  
(213) 915-8277 Hours: 8:00-5:00 M-F 🗣️ Eng 🇺🇸 L  
IPAs: IEHP Direct

## City Of Industry

### Licensed Clinical Social Worker / Trabajador Social Clínico con Licencia

#### Roudebush Albaugh, Meredith C, LCSW

NPI: 1336270404 Board Certified: No  
13200 Crossroads Pkwy, Ste 335  
City Of Industry, CA 91746 ☎ 4427  
Accepting new patients CA#: LCSW93318  
(562) 821-1076 Hours: 8:00-8:00 M-F, 8:00-5:00 SatSun  
🗣️ Eng 🇺🇸 L IPAs: IEHP Direct  
Other Expertise: Mental Health Conditions,  
Substance Abuse Disorder, Autism Spectrum Disorder

#### Ruiz-Barnes, Nancy, LCSW

NPI: 1992102842 Board Certified: No  
13200 Crossroads Pkwy, Ste 335  
City Of Industry, CA 91746 ☎ 4427  
Accepting new patients CA#: LCSW79552  
(562) 821-1076 Hours: 8:00-8:00 M-F, 8:00-5:00 SatSun  
🗣️ Eng 🇺🇸 L IPAs: IEHP Direct  
Other Expertise: Mental Health Conditions,  
Substance Abuse Disorder, Autism Spectrum Disorder

### Licensed Marriage & Family Therapy / Terapeuta Matrimonial y Familiar con Licencia

#### Ayala-Encalada, Joselyn J, MFT

NPI: 1306194832 Board Certified: No  
13200 Crossroads Pkwy, Ste 335  
City Of Industry, CA 91746 ☎ 4427  
Accepting new patients CA#: LMFT96987  
(562) 821-1076 Hours: 9:30-5:00 M-F, 8:30-1:00 SatSun  
🗣️ Eng 🇺🇸 L IPAs: IEHP Direct  
Other Expertise: Mental Health Conditions,  
Substance Abuse Disorder, Autism Spectrum Disorder

#### Mancilla, Erika C, MFT

NPI: 1972637999 Board Certified: No  
13200 Crossroads Pkwy, Ste 335  
City Of Industry, CA 91746 ☎ 4427  
Accepting new patients CA#: LMFT52977  
(562) 821-1076 Hours: 9:30-5:00 M-F 🗣️ Eng 🇺🇸 L  
IPAs: IEHP Direct  
Other Expertise: Mental Health Conditions,  
Substance Abuse Disorder, Autism Spectrum Disorder

## Claremont

### Licensed Clinical Social Worker / Trabajador Social Clínico con Licencia

#### Clancy, Stephanie L, LCSW

NPI: 1699246876 Board Certified: No  
250 W 1st St, Ste 346  
Claremont, CA 91711 ☎ 820  
Accepting new patients CA#: LCSW22101  
(909) 343-4550 Hours: 6:00PM-9:00pm MTTh, 8:00-3:00  
Sun ✉ info@soultenders.com 🗣️ Eng 🇺🇸 L  
IPAs: IEHP Direct  
Other Expertise: Mental Health Conditions,  
Substance Abuse Disorder

#### Coakes, Loretta J, LCSW

NPI: 1073784831 Board Certified: No  
540 W Baseline Rd, Ste 3  
Claremont, CA 91711 ☎ 2779  
Accepting new patients CA#: LCSW22333  
(909) 625-7175 Hours: 8:30-5:00 M-F 🗣️ Eng 🇺🇸 L  
IPAs: IEHP Direct  
Other Expertise: Mental Health Conditions

#### Del Mar, Laura G, LCSW

NPI: 1689902496 Board Certified: No  
540 W Baseline Rd, Ste 3  
Claremont, CA 91711 ☎ 2779  
Accepting new patients CA#: LCSW13576  
(909) 625-7175 Hours: 8:30-5:00 M-F 🗣️ Eng 🇺🇸 L  
IPAs: IEHP Direct



**Other Expertise:** Mental Health Conditions

**Gonzalez, Blanca E, LCSW**

NPI: 1487300844 **Board Certified:** No  
 250 W 1st St, Ste 346  
 Claremont, CA 91711 ☎ 820  
 Accepting new patients **CA#:** LCSW106869  
 (909) 343-4550 **Hours:** 9:00-9:00 M-F, 9:00-4:00 Sat  
 ✉ info@soultenders.com 🗣 Eng ♿ L **IPAs:** IEHP Direct  
**Other Expertise:** Mental Health Conditions

**Kolzow, Kristen A, LCSW**

NPI: 1851431498 **Board Certified:** No  
 250 W 1st St, Ste 346  
 Claremont, CA 91711 ☎ 820  
 Accepting new patients **CA#:** LCSW24524  
 (909) 343-4550 **Hours:** 9:00-9:00 M-F, 9:00-4:00 Sat  
 ✉ info@soultenders.com 🗣 Eng ♿ L **IPAs:** IEHP Direct  
**Other Expertise:** Mental Health Conditions

**Lee, Jennifer H, LCSW**

NPI: 1457632333 **Board Certified:** No  
 250 W 1st St, Ste 346  
 Claremont, CA 91711 ☎ 820  
 Accepting new patients **CA#:** LCSW81084  
 (909) 343-4550 **Hours:** 9:00-9:00 M-F, 9:00-4:00 Sat  
 ✉ info@soultenders.com 🗣 Eng ♿ L **IPAs:** IEHP Direct  
**Other Expertise:** Mental Health Conditions,  
 Substance Abuse Disorder

**Murillo-Angelo, Eric C, LCSW**

NPI: 1235261876 **Board Certified:** No  
 540 W Baseline Rd, Ste 3  
 Claremont, CA 91711 ☎ 2779  
 Accepting new patients **CA#:** LCSW27485  
 (909) 625-7175 **Hours:** 8:30-5:00 M-F 🗣 Eng ♿ L  
**IPAs:** IEHP Direct  
**Other Expertise:** Mental Health Conditions

**Nunez Tellez, Abraham, LCSW**

NPI: 1700068319 **Board Certified:** No  
 540 W Baseline Rd, Ste 3  
 Claremont, CA 91711 ☎ 2779  
 Accepting new patients **CA#:** LCSW102046  
 (909) 625-7175 **Hours:** 8:30-5:00 M-F 🗣 Eng ♿ L  
**IPAs:** IEHP Direct  
**Other Expertise:** Mental Health Conditions

**Pham, Thang V, LCSW**

NPI: 1841457033 **Board Certified:** No  
 540 W Baseline Rd, Ste 3  
 Claremont, CA 91711 ☎ 2779  
 Accepting new patients **CA#:** LCSW24278  
 (909) 625-7175 **Hours:** 8:30-5:00 M-F 🗣 Eng ♿ L  
**IPAs:** IEHP Direct  
**Other Expertise:** Mental Health Conditions

**Piddington, Christine M, LCSW**

NPI: 1265953293 **Board Certified:** No  
 540 W Baseline Rd, Ste 3  
 Claremont, CA 91711 ☎ 2779  
 Accepting new patients **CA#:** LCSW69521  
 (909) 625-7175 **Hours:** 8:30-5:00 M-F 🗣 Eng ♿ L  
**IPAs:** IEHP Direct  
**Other Expertise:** Mental Health Conditions,  
 Substance Abuse Disorder, Autism Spectrum Disorder

**Porter, Dawn S, LCSW**

NPI: 1083698120 **Board Certified:** No  
 1490 N Claremont Blvd, Ste 204  
 Claremont, CA 91711 ☎ 846  
 Accepting new patients **CA#:** LCSW20398  
 (909) 979-3616 **Hours:** 8:00-5:00 M-WF, 8:00-7:00 Th  
 ✉ dawnportertherapy@gmail.com 🗣 Eng ♿ L  
**IPAs:** IEHP Direct  
**Other Expertise:** Mental Health Conditions,  
 Substance Abuse Disorder

**Sasbone, Sjoekje F, LCSW**

NPI: 1609196674 **Board Certified:** No  
 540 W Baseline Rd, Ste 3  
 Claremont, CA 91711 ☎ 2779  
 Accepting new patients **CA#:** LCSW22949  
 (909) 625-7175 **Hours:** 8:30-5:00 M-F 🗣 Eng ♿ L  
**IPAs:** IEHP Direct  
**Other Expertise:** Mental Health Conditions

**Sims, Amelia L, LCSW**

NPI: 1811321862 **Board Certified:** No  
 250 W 1st St, Ste 346  
 Claremont, CA 91711 ☎ 820  
 Accepting new patients **CA#:** LCSW87301  
 (909) 343-4550 **Hours:** 9:00-5:00 M-F  
 ✉ info@soultenders.com 🗣 Eng ♿ L **IPAs:** IEHP Direct  
**Other Expertise:** Mental Health Conditions

**Stockly, Lauren, MFT**

NPI: 1104240142 **Board Certified:** No  
 250 W 1st St, Ste 346  
 Claremont, CA 91711 ☎ 820  
 Accepting new patients **CA#:** LCSW71707  
 (909) 343-4550 **Hours:** 9:00-5:00 M-F  
 ✉ info@soultenders.com 🗣 Eng ♿ L **IPAs:** IEHP Direct  
**Other Expertise:** Mental Health Conditions

**Licensed Marriage & Family Therapy /  
 Terapeuta Matrimonial y Familiar con  
 Licencia**

**Annamraju, Elizabeth C, MFT**

NPI: 1346601663 **Board Certified:** No  
 250 W 1st St, Ste 346  
 Claremont, CA 91711 ☎ 820  
 Accepting new patients **CA#:** LMFT32107

(909) 343-4550 **Hours:** 8:00-5:00 M-F  
 ✉ info@soultenders.com 🗣 Eng ♿ L IPAs: IEHP Direct  
**Other Expertise:** Mental Health Conditions,  
 Substance Abuse Disorder

**Baracchini, Cindy M, MFT**

NPI: 1700383288 **Board Certified:** No  
 201 W 4th St, Ste 202  
 Claremont, CA 91711 📞 812  
 Accepting new patients **CA#:** LMFT48641  
 (909) 262-3861 **Hours:** 8:00-5:00 M-F, 9:00-2:00 Sat  
 🗣 Eng ♿ L IPAs: IEHP Direct  
**Other Expertise:** Mental Health Conditions

**Carrillo, Jennifer M, MFT**

NPI: 1902284425 **Board Certified:** No  
 140 Harvard Ave, Ste 933  
 Claremont, CA 91711 📞 820  
 Accepting new patients **CA#:** LMFT109140  
 (909) 224-7138 **Hours:** 8:00-5:00 M-F 🗣 Eng ♿ L  
 IPAs: IEHP Direct  
**Other Expertise:** Mental Health Conditions

**Carrillo, Victoria L, MFT**

NPI: 1528560224 **Board Certified:** No  
 250 W 1st St, Ste 312  
 Claremont, CA 91711 📞 820  
 Accepting new patients **CA#:** LMFT110845  
 (626) 602-1473 **Hours:** 10:00-7:00 MW, 8:00-1:00 TSat,  
 10:00-5:30 Th ✉ victoria.carrillo@laverne.edu 🗣 Eng  
 ♿ L IPAs: IEHP Direct  
**Other Expertise:** Mental Health Conditions

**Castillo, Patricia, MFT**

NPI: 1083893739 **Board Certified:** No  
 250 W 1st St, Ste 346  
 Claremont, CA 91711 📞 820  
 Accepting new patients **CA#:** LMFT115696  
 (909) 343-4550 **Hours:** 9:00-9:00 M-F, 9:00-4:00 Sat  
 ✉ info@soultenders.com 🗣 Eng ♿ L IPAs: IEHP Direct  
**Other Expertise:** Mental Health Conditions

**Cavazos, Tara, MFT** NPI: 1063745248 **Board Certified:** No

250 W 1st St, Ste 346  
 Claremont, CA 91711 📞 820  
 Accepting new patients **CA#:** LMFT47453  
 (909) 343-4550 **Hours:** 8:00-9:00 M-F  
 ✉ info@soultenders.com 🗣 Eng ♿ L IPAs: IEHP Direct  
**Other Expertise:** Mental Health Conditions,  
 Substance Abuse Disorder, Autism Spectrum Disorder

**Cook, Crystal R, MFT**

NPI: 1265814909 **Board Certified:** No  
 250 W 1st St, Ste 346  
 Claremont, CA 91711 📞 820  
 Accepting existing patients **CA#:** LMFT106988  
 (909) 343-4550 **Hours:** 9:00-5:00 M-F  
 ✉ info@soultenders.com 🗣 Eng ♿ L IPAs: IEHP Direct

**Other Expertise:** Mental Health Conditions

**Cristobal, Ana L, MFT**

NPI: 1275912727 **Board Certified:** No  
 250 W 1st St, Ste 346  
 Claremont, CA 91711 📞 820  
 Accepting new patients **CA#:** LMFT128248  
 (909) 343-4550 **Hours:** 9:00-9:00 M-F, 9:00-4:00 Sat  
 ✉ info@soultenders.com 🗣 Eng ♿ L IPAs: IEHP Direct  
**Other Expertise:** Mental Health Conditions

**Donaldson, Michelle A, MFT**

NPI: 1336269695 **Board Certified:** No  
 1490 N Claremont Blvd, Ste 204  
 Claremont, CA 91711 📞 846  
 Accepting new patients **CA#:** LMFT31842  
 (951) 522-6766 **Hours:** 10:00-5:00 T-Th, 11:00-3:00 F  
 🗣 Eng ♿ L IPAs: IEHP Direct  
**Other Expertise:** Mental Health Conditions

**Dreisbach, Krystal D, MFT**

NPI: 1326317314 **Board Certified:** No  
 250 W 1st St, Ste 346  
 Claremont, CA 91711 📞 820  
 Accepting new patients **CA#:** LMFT88528  
 (909) 343-4550 **Hours:** 9:00-9:00 M-F, 9:00-4:00 Sat  
 ✉ info@soultenders.com 🗣 Eng ♿ L IPAs: IEHP Direct  
**Other Expertise:** Mental Health Conditions

**Fabris, Cecilia, MFT** NPI: 1013924141 **Board Certified:** No

415 W Foothill Blvd, Ste 217  
 Claremont, CA 91711 📞 3303  
 Accepting new patients **CA#:** LMFT91250  
 (714) 315-0939 **Hours:** 8:00-5:00 M-F 🗣 Eng ♿ L  
 IPAs: IEHP Direct  
**Other Expertise:** Mental Health Conditions,  
 Substance Abuse Disorder

**Flores, Yvette M, MFT**

NPI: 1700322609 **Board Certified:** No  
 250 W 1st St, Ste 346  
 Claremont, CA 91711 📞 820  
 Accepting new patients **CA#:** LMFT133266  
 (909) 343-4550 **Hours:** 9:00-9:00 M-F, 9:00-4:00 Sat  
 ✉ info@soultenders.com 🗣 Eng ♿ L IPAs: IEHP Direct  
**Other Expertise:** Mental Health Conditions

**Gonzalez, Tina M, MFT**

NPI: 1396124020 **Board Certified:** No  
 220 S Indian Hill Blvd, Ste D  
 Claremont, CA 91711 📞 4145  
 Accepting existing patients **CA#:** LMFT110005  
 (909) 766-0096 **Hours:** 8:00-5:00 M-F 🗣 Eng ♿ L  
 IPAs: IEHP Direct  
**Other Expertise:** Mental Health Conditions

**Hernandez, Rosalyn, MFT**

NPI: 1801206412 Board Certified: No  
 250 W 1st St, Ste 346  
 Claremont, CA 91711 ☎ 820  
 Accepting new patients CA#: LMFT119915  
 (909) 343-4550 Hours: 9:00-9:00 M-F, 9:00-4:00 Sat  
 ✉ info@soulenders.com 🗣 Eng ♿ L IPAs: IEHP Direct  
**Other Expertise:** Mental Health Conditions,  
 Substance Abuse Disorder

**Ho, Katherine T, MFT**

NPI: 1598215725 Board Certified: No  
 250 W 1st St, Ste 346  
 Claremont, CA 91711 ☎ 820  
 Accepting new patients CA#: LMFT121419  
 (909) 343-4550 Hours: 9:00-9:00 M-F, 9:00-4:00 Sat  
 ✉ info@soulenders.com 🗣 Eng ♿ L IPAs: IEHP Direct  
**Other Expertise:** Mental Health Conditions

**Hsieh, Stephanie Y, MFT**

NPI: 1629103817 Board Certified: No  
 415 W Foothill Blvd, Ste 212  
 Claremont, CA 91711 ☎ 3303  
 Accepting new patients CA#: LMFT30001  
 (909) 687-8920 Hours: 8:00-6:00 ThF, 8:00-12:00 Sat  
 🗣 Eng, Mnd ♿ L IPAs: IEHP Direct  
**Other Expertise:** Mental Health Conditions

**Hyde, Tamara J, MFT**

NPI: 1164698528 Board Certified: No  
 250 W 1st St, Ste 346  
 Claremont, CA 91711 ☎ 820  
 Accepting new patients CA#: LMFT96391  
 (909) 343-4550 Hours: 9:00-5:00 M-F  
 ✉ info@soulenders.com 🗣 Eng ♿ L IPAs: IEHP Direct  
**Other Expertise:** Mental Health Conditions

**Lamb, Chelsea L, MFT**

NPI: 1659837144 Board Certified: No  
 250 W 1st St, Ste 346  
 Claremont, CA 91711 ☎ 820  
 Accepting new patients CA#: LMFT118478  
 (909) 343-4550 Hours: 9:00-9:00 M-F, 9:00-4:00 Sat  
 ✉ info@soulenders.com 🗣 Eng ♿ L IPAs: IEHP Direct  
**Other Expertise:** Mental Health Conditions

**Liwanag, Emily S, MFT**

NPI: 1134553308 Board Certified: No  
 250 W 1st St, Ste 346  
 Claremont, CA 91711 ☎ 820  
 Accepting new patients CA#: LMFT98265  
 (909) 343-4550 Hours: 9:00-5:00 M-F  
 ✉ info@soulenders.com 🗣 Eng ♿ L IPAs: IEHP Direct  
**Other Expertise:** Mental Health Conditions

**Lopez, Alexandra, MFT**

NPI: 1205378833 Board Certified: No  
 250 W 1st St, Ste 346  
 Claremont, CA 91711 ☎ 820  
 Accepting new patients CA#: LMFT121969  
 (909) 343-4550 Hours: 9:00-9:00 M-F, 9:00-4:00 Sat  
 ✉ info@soulenders.com 🗣 Eng ♿ L IPAs: IEHP Direct  
**Other Expertise:** Mental Health Conditions,  
 Substance Abuse Disorder

**McGinty, Kimberley R (Kim), MFT**

NPI: 1679001457 Board Certified: No  
 201 W 4th St, Ste 205  
 Claremont, CA 91711 ☎ 812  
 Accepting new patients CA#: LMFT42152  
 (909) 684-7164 Hours: 8:00-5:00 M-F 🗣 Eng ♿ L  
 IPAs: IEHP Direct  
**Other Expertise:** Mental Health Conditions,  
 Substance Abuse Disorder

**Navarro, Diana, MFT**

NPI: 1063799617 Board Certified: No  
 250 W 1st St, Ste 346  
 Claremont, CA 91711 ☎ 820  
 Accepting new patients CA#: LMFT93507  
 (909) 343-4550 Hours: 9:00-5:00 M-F  
 ✉ info@soulenders.com 🗣 Eng ♿ L IPAs: IEHP Direct  
**Other Expertise:** Mental Health Conditions

**Olivera, Christina D, MFT**

NPI: 1972736775 Board Certified: No  
 250 W 1st St, Ste 346  
 Claremont, CA 91711 ☎ 820  
 Accepting new patients CA#: LMFT96690  
 (909) 343-4550 Hours: 9:00-5:00 M-F  
 ✉ info@soulenders.com 🗣 Eng ♿ L IPAs: IEHP Direct  
**Other Expertise:** Mental Health Conditions

**Orozco, Celia, MFT** NPI: 1700175007 Board Certified: No

250 W 1st St, Ste 346  
 Claremont, CA 91711 ☎ 820  
 Accepting new patients CA#: LMFT91303  
 (909) 343-4550 Hours: 7:00-1:00 M-F  
 ✉ info@soulenders.com 🗣 Eng ♿ L IPAs: IEHP Direct  
**Other Expertise:** Mental Health Conditions

**Patla, Irfana, MFT** NPI: 1649786807 Board Certified: No

540 W Baseline Rd, Ste 3  
 Claremont, CA 91711 ☎ 2779  
 Accepting existing patients CA#: LMFT132839  
 (909) 625-7175 Hours: 8:30-5:00 M-F 🗣 Eng, Hin ♿ L  
 IPAs: IEHP Direct  
**Other Expertise:** Mental Health Conditions



**Phillips, Ava D, MFT**

NPI: 1699803197 **Board Certified:** No  
 140 Harvard Ave, Ste 634  
 Claremont, CA 91711 ☎ 820  
 Accepting new patients **CA#:** LMFT37600  
 (909) 536-5866 **Hours:** 8:00-5:00 M-F  
 ☒ avadeecounseling@gmail.com 🗣 Eng ♿ L  
**IPAs:** IEHP Direct  
**Other Expertise:** Mental Health Conditions

**Rivera-Rios, Elizabeth, MFT**

NPI: 1750660965 **Board Certified:** No  
 250 W 1st St, Ste 346  
 Claremont, CA 91711 ☎ 820  
 Accepting existing patients **CA#:** LMFT116679  
 (909) 343-4550 **Hours:** 9:00-9:00 M-F, 9:00-4:00 Sat  
 ☒ info@soultenders.com 🗣 Eng ♿ L **IPAs:** IEHP Direct  
**Other Expertise:** Mental Health Conditions,  
 Substance Abuse Disorder

**Ruhland, Elliot M, MFT**

NPI: 1306258959 **Board Certified:** No  
 250 W 1st St, Ste 346  
 Claremont, CA 91711 ☎ 820  
 Accepting new patients **CA#:** LMFT110508  
 (909) 343-4550 **Hours:** 9:00-5:00 M-F  
 ☒ info@soultenders.com 🗣 Eng ♿ L **IPAs:** IEHP Direct  
**Other Expertise:** Mental Health Conditions

**Scales, Lindsay M, MFT**

NPI: 1447371125 **Board Certified:** No  
 250 W 1st St, Ste 346  
 Claremont, CA 91711 ☎ 820  
 Accepting new patients **CA#:** LMFT77376  
 (909) 343-4450 **Hours:** 9:00-5:00 M-F  
 ☒ info@soultenders.com 🗣 Eng ♿ L **IPAs:** IEHP Direct  
**Other Expertise:** Mental Health Conditions

**Sepulveda, Catherine M, MFT**

NPI: 1467712471 **Board Certified:** No  
 250 W 1st St, Ste 346  
 Claremont, CA 91711 ☎ 820  
 Accepting new patients **CA#:** LMFT108956  
 (909) 343-4550 **Hours:** 9:00-9:00 M-F, 9:00-4:00 Sat  
 ☒ info@soultenders.com 🗣 Eng ♿ L **IPAs:** IEHP Direct  
**Other Expertise:** Mental Health Conditions

**Usigbe, Grace E, MFT**

NPI: 1639110414 **Board Certified:** No  
 540 W Baseline Rd, Ste 3  
 Claremont, CA 91711 ☎ 2779  
 Accepting new patients **CA#:** LMFT113268  
 (909) 625-7175 **Hours:** 8:30-5:00 M-F 🗣 Eng ♿ L  
**IPAs:** IEHP Direct  
**Other Expertise:** Mental Health Conditions

**Valentine, Debra L, MFT**

NPI: 1285821108 **Board Certified:** No  
 250 W 1st St, Ste 346  
 Claremont, CA 91711 ☎ 820  
 Accepting new patients **CA#:** LMFT52213  
 (909) 343-4550 **Hours:** 9:00-9:00 M-F, 9:00-4:00 Sat  
 ☒ info@soultenders.com 🗣 Eng ♿ L **IPAs:** IEHP Direct  
**Other Expertise:** Mental Health Conditions,  
 Substance Abuse Disorder

**Nurse Practitioner (Psych/Mental Health) /  
 Enfermero con Práctica Médica (Salud  
 Mental/Psicológica)**

---

**Anuforo, Chinwe J, NP**

NPI: 1063148419 **Board Certified:** Yes  
 540 W Baseline Rd, Ste 3  
 Claremont, CA 91711 ☎ 2779  
 Not accepting patients **CA#:** NP95018973  
 (909) 625-7175 **Hours:** 8:30-5:00 M-F 🗣 Eng ♿ L  
**IPAs:** IEHP Direct  
**Other Expertise:** Mental Health Conditions

**Edem, Mary, NP** NPI: 1760787030 **Board Certified:** Yes

540 W Baseline Rd, Ste 3  
 Claremont, CA 91711 ☎ 2779  
 Accepting new patients **CA#:** NP20107  
 (909) 625-7175 **Hours:** 8:30-5:00 M-F 🗣 Eng ♿ L  
**IPAs:** IEHP Direct  
**Other Expertise:** Mental Health Conditions

**Emenike-Anierobi, Christine N, NP**

NPI: 1922432640 **Board Certified:** Yes  
 540 W Baseline Rd, Ste 3  
 Claremont, CA 91711 ☎ 2779  
 Not accepting patients **CA#:** NP23289  
 (909) 625-7175 **Hours:** 8:30-5:00 M-F 🗣 Eng, Tgl ♿ L  
**IPAs:** IEHP Direct  
**Other Expertise:** Mental Health Conditions

**Onyekonwu-McGill, Jennifer, NP**

NPI: 1063686616 **Board Certified:** Yes  
 540 W Baseline Rd, Ste 3  
 Claremont, CA 91711 ☎ 2779  
 Accepting new patients **CA#:** NP20417  
 (909) 625-7175 **Hours:** 8:30-5:00 M-F 🗣 Eng ♿ L  
**IPAs:** IEHP Direct  
**Other Expertise:** Mental Health Conditions,  
 Substance Abuse Disorder, Autism Spectrum Disorder

**Ordonez, Cindy S, NP**

NPI: 1417618547 **Board Certified:** Yes  
 540 W Baseline Rd, Ste 3  
 Claremont, CA 91711 ☎ 2779  
 Accepting new patients **CA#:** NP95016750  
 (909) 625-7175 **Hours:** 8:30-5:00 M-F 🗣 Eng ♿ L  
**IPAs:** IEHP Direct

Other Expertise: Mental Health Conditions

**Psychiatry / Psiquiatría**

**Belen, Nenita C, MD**

NPI: 1740349307 Board Certified: Yes  
 540 W Baseline Rd, Ste 3  
 Claremont, CA 91711 ☎ 2779  
 Accepting new patients CA#: A29925  
 (909) 625-7175 Hours: 8:30-5:00 M-F 🗨 Eng, Tgl ♿ L  
 IPAs: IEHP Direct  
 Other Expertise: Mental Health Conditions

**Bhavsar, Madhumalti D, MD**

NPI: 1013958867 Board Certified: No  
 540 W Baseline Rd, Ste 3  
 Claremont, CA 91711 ☎ 2779  
 Accepting new patients CA#: C146376  
 (909) 625-7175 Hours: 8:30-5:00 M-F 🗨 Eng, Hin ♿ L  
 IPAs: IEHP Direct  
 Other Expertise: Mental Health Conditions

**Ikramullah, Sultana, MD**

NPI: 1326065210 Board Certified: No  
 540 W Baseline Rd, Ste 3  
 Claremont, CA 91711 ☎ 2779  
 Accepting new patients CA#: A41576  
 (909) 625-7175 Hours: 8:30-5:00 M-F 🗨 Eng ♿ L  
 IPAs: IEHP Direct  
 Other Expertise: Mental Health Conditions,  
 Substance Abuse Disorder

**Jakkula, Jagan Mohan R, MD**

NPI: 1891924957 Board Certified: Yes  
 540 W Baseline Rd, Ste 3  
 Claremont, CA 91711 ☎ 2779  
 Accepting new patients CA#: C153085  
 (909) 625-7175 Hours: 8:30-5:00 M-F 🗨 Eng, Hin, Tel  
 ♿ L IPAs: IEHP Direct  
 Other Expertise: Mental Health Conditions

**Kanukuntla, Tulasi, MD**

NPI: 1306078118 Board Certified: Yes  
 540 W Baseline Rd, Ste 3  
 Claremont, CA 91711 ☎ 2779  
 Accepting new patients CA#: C154032  
 (909) 625-7175 Hours: 8:30-5:00 M-F 🗨 Eng, Hin ♿ L  
 IPAs: IEHP Direct  
 Other Expertise: Mental Health Conditions

**Khin, Henry H, MD** NPI: 1871639682 Board Certified: Yes

540 W Baseline Rd, Ste 3  
 Claremont, CA 91711 ☎ 2779  
 Accepting existing patients CA#: A64156  
 (909) 625-7175 Hours: 8:30-5:00 M-F 🗨 Eng, Bur ♿ L  
 IPAs: IEHP Direct  
 Other Expertise: Mental Health Conditions,  
 Autism Spectrum Disorder

**Kunam, Neelima, MD**

NPI: 1114269685 Board Certified: Yes  
 540 W Baseline Rd, Ste 3  
 Claremont, CA 91711 ☎ 2779  
 Accepting new patients CA#: A159299  
 (909) 625-7175 Hours: 8:30-5:00 M-F 🗨 Eng ♿ L  
 IPAs: IEHP Direct  
 Other Expertise: Mental Health Conditions

**Puchakayala, Nandita C, MD**

NPI: 1720320989 Board Certified: No  
 540 W Baseline Rd, Ste 3  
 Claremont, CA 91711 ☎ 2779  
 Accepting new patients CA#: A138716  
 (909) 625-7175 Hours: 8:30-5:00 M-F 🗨 Eng, Tel ♿ L  
 IPAs: IEHP Direct  
 Other Expertise: Mental Health Conditions

**Wu, Chen-Ying, MD**

NPI: 1144576299 Board Certified: Yes  
 540 W Baseline Rd, Ste 3  
 Claremont, CA 91711 ☎ 2779  
 Accepting new patients CA#: A133011  
 (909) 625-7175 Hours: 8:30-5:00 M-F 🗨 Eng, Mnd ♿ L  
 IPAs: IEHP Direct  
 Other Expertise: Mental Health Conditions

**Psychology / Psicología**

**Chow, Linda Y, PSYD**

NPI: 1164750956 Board Certified: No  
 540 W Baseline Rd, Ste 3  
 Claremont, CA 91711 ☎ 2779  
 Accepting new patients CA#: PSY18165  
 (909) 625-7175 Hours: 8:30-5:00 M-F 🗨 Eng, Kor ♿ L  
 IPAs: IEHP Direct  
 Other Expertise: Mental Health Conditions

**Ellis-Blied, Monica U, PSYD**

NPI: 1144705369 Board Certified: No  
 250 W 1st St, Ste 214  
 Claremont, CA 91711 ☎ 820  
 Accepting existing patients CA#: PSY30328  
 (909) 741-2849 Hours: 8:00-4:00 MW-F  
 ✉ drblied@drblied.com 🗨 Eng ♿ L IPAs: IEHP Direct  
 Other Expertise: Mental Health Conditions

**Esquivel, Martha L, PSYD**

NPI: 1306162235 Board Certified: No  
 250 W 1st St, Ste 346  
 Claremont, CA 91711 ☎ 820  
 Accepting new patients CA#: PSYD24155  
 (909) 343-4500 Hours: 9:00-9:00 M-F, 9:00-4:00 Sat  
 ✉ info@soultenders.com 🗨 Eng ♿ L IPAs: IEHP Direct  
 Other Expertise: Mental Health Conditions,  
 Substance Abuse Disorder

### Garman, Steven L, PSYD

NPI: 1245212794 **Board Certified:** No  
 1490 N Claremont Blvd, Ste 204  
 Claremont, CA 91711 ☎ 846  
 Accepting new patients **CA#:** PSY10505  
 (909) 833-7990 **Hours:** 9:00-5:00 M-W, 1:00PM-5:00pm  
 Th, 10:00-2:00 F ✉ contact@drstevegarman.com  
 🗣 Eng 🇺🇸 L **IPAs:** IEHP Direct  
**Other Expertise:** Mental Health Conditions

### Lamers, Myra M, PHD

NPI: 1316059470 **Board Certified:** No  
 540 W Baseline Rd, Ste 3  
 Claremont, CA 91711 ☎ 2779  
 Accepting new patients **CA#:** PSY13485  
 (909) 625-7175 **Hours:** 8:30-5:00 M-F 🗣 Eng 🇺🇸 L  
**IPAs:** IEHP Direct  
**Other Expertise:** Mental Health Conditions

### Martinez, Marcos C, PHD

NPI: 1235141102 **Board Certified:** No  
 540 W Baseline Rd, Ste 3  
 Claremont, CA 91711 ☎ 2779  
 Accepting new patients **CA#:** PSY24227  
 (909) 625-7175 **Hours:** 8:30-5:00 M-F 🗣 Eng 🇺🇸 L  
**IPAs:** IEHP Direct  
**Other Expertise:** Mental Health Conditions

### Selevitch, Wendy L, PHD

NPI: 1629123617 **Board Certified:** No  
 250 W 1st St, Ste 346  
 Claremont, CA 91711 ☎ 820  
 Accepting new patients **CA#:** PSY22818  
 (909) 343-4450 **Hours:** 9:00-5:00 M-F  
 ✉ info@soultenders.com 🗣 Eng 🇺🇸 L **IPAs:** IEHP Direct  
**Other Expertise:** Mental Health Conditions

## Coachella

### Licensed Clinical Social Worker / Trabajador Social Clínico con Licencia

#### Archuleta, Elaine M, LCSW

NPI: 1295973287 **Board Certified:** No  
 50249 Cesar Chavez St, Ste K  
 Coachella, CA 92236 ☎ 3193  
 Accepting new patients **CA#:** LCSW27856  
 (760) 393-0555 **Hours:** 7:00-6:00 M-F 🗣 Eng  
 🇺🇸 P, EB, IB, R, E, T, B **IPAs:** IEHP Direct  
**Other Expertise:** Mental Health Conditions,  
 Substance Abuse Disorder, Autism Spectrum Disorder

#### Torres, Nadia I, LCSW

NPI: 1851421671 **Board Certified:** No  
 50249 Cesar Chavez St, Ste K  
 Coachella, CA 92236 ☎ 3193  
 Accepting new patients **CA#:** LCSW88277

(760) 393-0555 **Hours:** 7:00-6:00 M-F 🗣 Eng  
 🇺🇸 P, EB, IB, R, E, T, B **IPAs:** IEHP Direct  
**Other Expertise:** Mental Health Conditions

### Licensed Marriage & Family Therapy / Terapeuta Matrimonial y Familiar con Licencia

#### La Rosa, Maria M, MFT

NPI: 1720283419 **Board Certified:** No  
 1612 1st St, Coachella, CA 92236 ☎ 2573  
 Accepting existing patients **CA#:** LMFT34865  
 (760) 398-9000 **Hours:** 9:00-9:00 M-F, 9:00-5:00 Sat  
 🗣 Eng 🇺🇸 L **IPAs:** IEHP Direct  
**Other Expertise:** Mental Health Conditions,  
 Substance Abuse Disorder

#### Saba, Seham G, MFT

NPI: 1912323999 **Board Certified:** No  
 1612 1st St, Coachella, CA 92236 ☎ 2573  
 Not accepting patients **CA#:** LMFT105270  
 (760) 398-9000 **Hours:** 8:00-5:00 M-F 🗣 Eng 🇺🇸 L  
**IPAs:** IEHP Direct  
**Other Expertise:** Mental Health Conditions,  
 Substance Abuse Disorder, Autism Spectrum Disorder

### Psychiatry / Psiquiatría

#### Ibrahim, Aalamgeer K, MD

NPI: 1386838795 **Board Certified:** Yes  
 50249 Cesar Chavez St, Ste K  
 Coachella, CA 92236 ☎ 3193  
 Accepting new patients **CA#:** A121031  
 (760) 393-0555 **Hours:** 7:00-6:00 M-F 🗣 Eng  
 🇺🇸 P, EB, IB, R, E, T, B **IPAs:** IEHP Direct  
**Other Expertise:** Mental Health Conditions,  
 Substance Abuse Disorder

#### Lai, Chun C, MD NPI: 1790881381 **Board Certified:** No

49869 Calhoun St, Ste D  
 Coachella, CA 92236 ☎ 4887  
 Not accepting patients **CA#:** A72495  
 (760) 398-9090 **Hours:** 8:00-5:00 M-F 🗣 Eng 🇺🇸 L  
**IPAs:** IEHP Direct  
**Other Expertise:** Mental Health Conditions,  
 Autism Spectrum Disorder

#### Lail, Amindeep, MD

NPI: 1356883953 **Board Certified:** No  
 50249 Cesar Chavez St, Ste K  
 Coachella, CA 92236 ☎ 3193  
 Accepting new patients **CA#:** A169486  
 (760) 393-0555 **Hours:** 7:00-6:00 M-F 🗣 Eng  
 🇺🇸 P, EB, IB, R, E, T, B **IPAs:** IEHP Direct  
**Other Expertise:** Mental Health Conditions



**Qualified Autism Service Provider /  
Proveedore de Servicios Calificados para  
el Autismo**

**Besso, Duanne M, BCBA**

NPI: 1598383986 Board Certified: No  
51215 Dillon Rd, Coachella, CA 92236  
Accepting new patients CA#: BCBA12363471  
(800) 400-9748 Hours: 8:00-5:00 M-F 🗣️ Eng 🇺🇸 L  
IPAs: IEHP Direct

**Colton**

**Licensed Clinical Social Worker /  
Trabajador Social Clínico con Licencia**

**Benson, Vasundhara K, LCSW**

NPI: 1134519622 Board Certified: No  
1007 E Cooley Dr, Ste 100  
Colton, CA 92324 📞 3010  
Accepting new patients CA#: LCSW64688  
(909) 644-4965 Hours: 8:00-5:00 M-F 🗣️ Eng 🇺🇸 L  
IPAs: IEHP Direct  
Other Expertise: Mental Health Conditions,  
Substance Abuse Disorder, Autism Spectrum Disorder

**Briney, Glenna D, LCSW**

NPI: 1538297908 Board Certified: No  
1007 E Cooley Dr, Ste 118  
Colton, CA 92324 📞 3010  
Accepting new patients CA#: LCSW28500  
(909) 370-4700 Hours: 8:00-5:00 M-F 🗣️ Eng 🇺🇸 L  
IPAs: IEHP Direct  
Other Expertise: Mental Health Conditions

**Collins, Yvonne R, LCSW**

NPI: 1063959054 Board Certified: No  
1007 E Cooley Dr, Ste 100  
Colton, CA 92324 📞 3010  
Accepting new patients CA#: LCSW75160  
(909) 644-4966 Hours: 8:00-5:00 M-F 🗣️ Eng 🇺🇸 L  
IPAs: IEHP Direct  
Other Expertise: Mental Health Conditions,  
Substance Abuse Disorder, Autism Spectrum Disorder

**Engel-Alexander, Carolyn M (Margo), LCSW**

NPI: 1043381775 Board Certified: No  
1007 E Cooley Dr, Ste 118  
Colton, CA 92324 📞 3010  
Accepting new patients CA#: LCSW14295  
(909) 370-4700 Hours: 8:00-5:00 M-F 🗣️ Eng 🇺🇸 L  
IPAs: IEHP Direct  
Other Expertise: Mental Health Conditions,  
Substance Abuse Disorder

**Hernandez, Diana, LCSW**

NPI: 1376176487 📌 Board Certified: No  
308 N La Cadena Dr, Colton, CA 92324 📞 3697  
Accepting new patients CA#: LCSW94380  
(909) 321-4700 Hours: 9:00-6:00 M-F 🗣️ Eng, Spa  
🇺🇸 EB, IB, R, E, L IPAs: IEHP Direct  
Other Expertise: Mental Health Conditions,  
Substance Abuse Disorder

**Maher, James H, LCSW**

NPI: 1578604815 Board Certified: No  
851 S Mt Vernon Ave, Ste 7A  
Colton, CA 92324 📞 1572  
Accepting new patients CA#: LCSW25815  
(760) 241-6044 Hours: 9:00-6:00 M-F, 11:00-2:00 Sat  
✉️ office@covenantbehavioralhealth.org 🗣️ Eng 🇺🇸 L  
IPAs: IEHP Direct  
Other Expertise: Mental Health Conditions,  
Substance Abuse Disorder, Autism Spectrum Disorder

**McClellan, Adrian C, LCSW**

NPI: 1629211453 Board Certified: No  
1400 E Cooley Dr, Ste 203  
Colton, CA 92324 📞 3010  
Accepting new patients CA#: LCSW13396  
(909) 499-4404 Hours: 9:00-9:00 M-F 🗣️ Eng 🇺🇸 L  
IPAs: IEHP Direct  
Other Expertise: Mental Health Conditions,  
Substance Abuse Disorder

**Saucedo, Nelly E, LCSW**

NPI: 1548536667 Board Certified: No  
1007 E Cooley Dr, Ste 118  
Colton, CA 92324 📞 3010  
Accepting new patients CA#: LCSW28292  
(909) 370-4700 Hours: 8:00-5:00 M-F 🗣️ Eng 🇺🇸 L  
IPAs: IEHP Direct  
Other Expertise: Mental Health Conditions

**Tejeda, Lorena, LCSW**

NPI: 1134600034 Board Certified: No  
1007 E Cooley Dr, Ste 100  
Colton, CA 92324 📞 3010  
Accepting new patients CA#: LCSW84877  
(909) 644-4965 Hours: 8:00-5:00 M-F 🗣️ Eng 🇺🇸 L  
IPAs: IEHP Direct  
Other Expertise: Mental Health Conditions

**Young, Edmund W, LCSW**

NPI: 1497836670 Board Certified: No  
1007 E Cooley Dr, Ste 118  
Colton, CA 92324 📞 3010  
Accepting new patients CA#: LCSW21755  
(909) 370-4700 Hours: 8:00-5:00 M-F 🗣️ Eng 🇺🇸 L  
IPAs: IEHP Direct  
Other Expertise: Mental Health Conditions

**Licensed Marriage & Family Therapy /  
Terapeuta Matrimonial y Familiar con  
Licencia**

---

**Alade, Erica J, MFT** NPI: 1912284647 Board Certified: No

1007 E Cooley Dr, Ste 100  
Colton, CA 92324 ☎ 3010  
Accepting new patients CA#: LMFT128006  
(909) 825-2969 Hours: 8:00-5:00 M-F 🗨 Eng ♿ L  
IPAs: IEHP Direct  
Other Expertise: Mental Health Conditions,  
Substance Abuse Disorder

**Avila, Manuel N, MFT**

NPI: 1841631355 Board Certified: No  
1007 E Cooley Dr, Ste 107  
Colton, CA 92324 ☎ 3010  
Accepting new patients CA#: LMFT123301  
(760) 837-0033 Hours: 9:00-7:00 M-F 🗨 Eng ♿ L  
IPAs: IEHP Direct  
Other Expertise: Mental Health Conditions,  
Autism Spectrum Disorder

**Beauregard, Jonathan G, MFT**

NPI: 1275907115 Board Certified: No  
1325 E Cooley Dr, Ste 106, 107  
Colton, CA 92324 ☎ 3010  
Accepting new patients CA#: LMFT108111  
(909) 492-0573 Hours: 9:00-6:30 M-F 🗨 Eng ♿ L  
IPAs: IEHP Direct  
Other Expertise: Mental Health Conditions,  
Substance Abuse Disorder

**Carson, Anthony S, MFT**

NPI: 1225420201 Board Certified: No  
1400 E Cooley Dr, Ste 200A  
Colton, CA 92324 ☎ 3010  
Accepting existing patients CA#: LMFT111892  
(909) 295-5295 Hours: 10:00-4:00 M-F  
✉ acarson@hopeavenuecounseling.com 🗨 Eng ♿ L  
IPAs: IEHP Direct  
Other Expertise: Mental Health Conditions

**Harding, Eric B, MFT**

NPI: 1962053793 Board Certified: No  
1007 E Cooley Dr, Ste 107  
Colton, CA 92324 ☎ 3010  
Accepting new patients CA#: LMFT114848  
(760) 837-0033 Hours: 9:00-7:00 M-F 🗨 Eng ♿ L  
IPAs: IEHP Direct  
Other Expertise: Mental Health Conditions,  
Autism Spectrum Disorder

**Redman, Tamesia M, MFT**

NPI: 1811490758 Board Certified: No  
1007 E Cooley Dr, Ste 107  
Colton, CA 92324 ☎ 3010  
Accepting new patients CA#: LMFT135536  
(760) 837-0033 Hours: 9:00-5:00 M-Th 🗨 Eng ♿ L  
IPAs: IEHP Direct  
Other Expertise: Mental Health Conditions,  
Substance Abuse Disorder

**Verrett, Zelda M, MFT**

NPI: 1649562513 Board Certified: No  
1003 E Cooley Dr, Ste 202  
Colton, CA 92324 ☎ 3010  
Not accepting patients CA#: LMFT111462  
(909) 533-4585 Hours: 8:00-6:00 M-Th, 9:00-5:00 F,  
9:00-1:00 Sat 🗨 Eng ♿ L IPAs: IEHP Direct  
Other Expertise: Mental Health Conditions

**Licensed Professional Clinical Counselor  
(Couples and Family) / Asesor clínico  
profesional con licencia (parejas y  
familias)**

---

**Wilson, Clarence C, LPCC**

NPI: 1033496245 Board Certified: No  
851 S Mt Vernon Ave, Ste 7A  
Colton, CA 92324 ☎ 1572  
Accepting new patients CA#: LPCC2784  
(760) 241-6044 Hours: 9:00-6:00 M-F, 11:00-2:00 Sat  
✉ office@covenantbehavioralhealth.org 🗨 Eng ♿ L  
IPAs: IEHP Direct  
Other Expertise: Mental Health Conditions,  
Substance Abuse Disorder

**Nurse Practitioner (Psych/Mental Health) /  
Enfermero con Práctica Médica (Salud  
Mental/Psicológica)**

---

**Efendy, Yoggie C, NP**

NPI: 1366831653 Board Certified: Yes  
1007 E Cooley Dr, Ste 118  
Colton, CA 92324 ☎ 3010  
Accepting new patients CA#: NP95001545  
(909) 370-4700 Hours: 8:00-5:00 M-F 🗨 Eng ♿ L  
IPAs: IEHP Direct  
Other Expertise: Mental Health Conditions

**Huerta, Steven T, NP**

NPI: 1558607440 Board Certified: Yes  
1007 E Cooley Dr, Ste 118  
Colton, CA 92324 ☎ 3010  
Accepting new patients CA#: NP95003401  
(909) 370-4700 Hours: 8:00-5:00 M-F 🗨 Eng ♿ L  
IPAs: IEHP Direct  
Other Expertise: Mental Health Conditions,

Autism Spectrum Disorder

**Macias, Liberty Olive B (Liberty), NP**

NPI: 1376936476 Board Certified: No  
 1007 E Cooley Dr, Ste 118  
 Colton, CA 92324 ☎ 3010  
 Accepting new patients CA#: NP95002264  
 (909) 370-4700 Hours: 8:00-5:00 M-F 🗣️ Eng, Tgl ♿ L  
 IPAs: IEHP Direct  
 Other Expertise: Mental Health Conditions

**Millan, Marlene, NP**

NPI: 1831846658 Board Certified: Yes  
 1007 E Cooley Dr, Ste 118  
 Colton, CA 92324 ☎ 3010  
 Accepting new patients CA#: NP95022489  
 (909) 370-4700 Hours: 8:00-5:00 M-F 🗣️ Eng ♿ L  
 IPAs: IEHP Direct  
 Other Expertise: Mental Health Conditions,  
 Substance Abuse Disorder, Autism Spectrum Disorder

**Psychiatry / Psiquiatría**

**Chaudhri, Yashwant S, MD**

NPI: 1043258429 Board Certified: No  
 1880 E Washington St, Colton, CA 92324 ☎ 3034  
 Accepting new patients CA#: A67679  
 (909) 423-0234 Hours: 8:00-5:00 M-F 🗣️ Eng, Hin, Pan  
 ♿ L IPAs: IEHP Direct  
 Other Expertise: Mental Health Conditions,  
 Substance Abuse Disorder

**Christianson II, Warren R, DO**

NPI: 1932359445 Board Certified: Yes  
 1007 E Cooley Dr, Ste 118  
 Colton, CA 92324 ☎ 3010  
 Accepting new patients CA#: 20A9664  
 (909) 370-4700 Hours: 9:00-5:00 M-F 🗣️ Eng ♿ L  
 IPAs: IEHP Direct  
 Other Expertise: Mental Health Conditions,  
 Substance Abuse Disorder, Autism Spectrum Disorder

**Farooqi, Mubashir A, MD**

NPI: 1902858194 Board Certified: Yes  
 1007 E Cooley Dr, Ste 118  
 Colton, CA 92324 ☎ 3010  
 Accepting new patients CA#: A56486  
 (909) 370-4700 Hours: 8:00-5:00 M-F 🗣️ Eng, Hin, Pan  
 ♿ L IPAs: IEHP Direct  
 Other Expertise: Mental Health Conditions

**Psychology / Psicología**

**Arellano Piedra, Maria A, PHD**

NPI: 1194224105 Board Certified: No  
 1007 E Cooley Dr, Ste 118  
 Colton, CA 92324 ☎ 3010  
 Accepting new patients CA#: PSY30556  
 (909) 370-4700 Hours: 8:00-5:00 M-F 🗣️ Eng ♿ L

IPAs: IEHP Direct  
 Other Expertise: Mental Health Conditions

**Erhart, Daphne, PSYD**

NPI: 1699910273 Board Certified: No  
 1007 E Cooley Dr, Ste 118  
 Colton, CA 92324 ☎ 3010  
 Accepting new patients CA#: PSY21944  
 (909) 370-4700 Hours: 8:00-5:00 M-F 🗣️ Eng ♿ L  
 IPAs: IEHP Direct  
 Other Expertise: Mental Health Conditions

**Kreger, Don W, PHD**

NPI: 1609975515 Board Certified: No  
 1007 E Cooley Dr, Ste 118  
 Colton, CA 92324 ☎ 3010  
 Accepting new patients CA#: PSY17261  
 (909) 370-4700 Hours: 8:00-5:00 M-F 🗣️ Eng ♿ L  
 IPAs: IEHP Direct  
 Other Expertise: Mental Health Conditions

**Morrow, Gloria E, PHD**

NPI: 1811012636 ⬠ Board Certified: No  
 308 N La Cadena Dr, Colton, CA 92324 ☎ 3697  
 Accepting new patients CA#: PSY18135  
 (909) 321-4700 Hours: 9:00-6:00 M-F 🗣️ Eng, Spa  
 ♿ EB, IB, R, E, L IPAs: IEHP Direct  
 Other Expertise: Mental Health Conditions

**Rook, Ronald B, PHD**

NPI: 1093823221 Board Certified: No  
 1700 E Washington St, Colton, CA 92324 ☎ 3026  
 Accepting new patients CA#: PSY9906  
 (909) 824-1530 Hours: 8:00-5:00 M-F 🗣️ Eng ♿ L  
 IPAs: IEHP Direct  
 Other Expertise: Mental Health Conditions

**Somoza, Yan M, PSYD**

NPI: 1366637803 Board Certified: No  
 1007 E Cooley Dr, Ste 107  
 Colton, CA 92324 ☎ 3010  
 Accepting new patients CA#: PSY25253  
 (760) 837-0033 Hours: 9:00-7:00 M-F 🗣️ Eng ♿ L  
 IPAs: IEHP Direct  
 Other Expertise: Mental Health Conditions,  
 Autism Spectrum Disorder

**Qualified Autism Service Provider /  
 Proveedore de Servicios Calificados para  
 el Autismo**

**Buetow McFarland, Carolynne, BCBA**

NPI: 1831724772 Board Certified: No  
 1007 E Cooley Dr, Ste 107  
 Colton, CA 92324 ☎ 3010  
 Accepting existing patients CA#: BCBA12041636  
 (909) 388-2200 Hours: 9:00-7:00 M-F 🗣️ Eng ♿ L  
 IPAs: IEHP Direct



**Dalton, Michelle R, BCBA**

NPI: 1689055659 **Board Certified:** No  
 930 S Mt Vernon Ave, Ste 900  
 Colton, CA 92324 📞 1572  
**Clinic Name:** Asist  
 Accepting new patients **CA#:** BCBA1084805  
 (909) 366-9344 **Hours:** 8:00-5:00 M-F  
**Clinic Hours 2: 8:00-6:00 M-F** ✉ arivera@asist-ie.com  
 🗣 Eng 🗳 L **IPAs:** IEHP Direct  
**Other Expertise:** Autism Spectrum Disorder

**Fernandez, Melanie A, BCBA**

NPI: 1538440490 **Board Certified:** No  
 1007 E Cooley Dr, Ste 107  
 Colton, CA 92324 📞 3010  
 Accepting existing patients **CA#:** BCBA11415455  
 (909) 388-2200 **Hours:** 9:00-7:00 M-F 🗣 Eng 🗳 L  
**IPAs:** IEHP Direct

**Garcia, Elizabeth, MS**

NPI: 1295259091 **Board Certified:** No  
 1461 E Cooley Dr, Ste 185  
 Colton, CA 92324  
 Accepting new patients **CA#:** BCBA11727746  
 (909) 850-4651 **Hours:** 8:00-5:00 M-F 🗣 Eng 🗳 L  
**IPAs:** IEHP Direct  
**Other Expertise:** Autism Spectrum Disorder

**Gonzalez, Nalleli, BCBA**

NPI: 1134666829 **Board Certified:** No  
 1007 E Cooley Dr, Ste 107  
 Colton, CA 92324 📞 3010  
 Accepting new patients **CA#:** BCBA11935689  
 (909) 388-2200 **Hours:** 9:00-7:00 M-F 🗣 Eng 🗳 L  
**IPAs:** IEHP Direct  
**Other Expertise:** Autism Spectrum Disorder

**Lopez, Luz E, BA** NPI: 1962039529 **Board Certified:** No

1461 E Cooley Dr, Ste 185  
 Colton, CA 92324  
 Accepting new patients **CA#:** BCBA12260991  
 (909) 850-4651 **Hours:** 8:00-5:00 M-F 🗣 Eng 🗳 L  
**IPAs:** IEHP Direct  
**Other Expertise:** Autism Spectrum Disorder

**Novacoski, Terra J, BCBA**

NPI: 1477056307 **Board Certified:** No  
 1007 E Cooley Dr, Ste 107  
 Colton, CA 92324 📞 3010  
 Accepting existing patients **CA#:** BCBA12042085  
 (909) 388-2200 **Hours:** 9:00-7:00 M-F 🗣 Eng 🗳 L  
**IPAs:** IEHP Direct  
**Other Expertise:** Autism Spectrum Disorder

**Obregon, Danielle R, BS**

NPI: 1285396572 **Board Certified:** No  
 930 S Mt Vernon Ave, Ste 900  
 Colton, CA 92324 📞 1572  
**Clinic Name:** Asist  
 Accepting new patients **CA#:** BCBA12153965  
 (909) 366-9344 **Hours:** 8:00-5:00 M-F  
**Clinic Hours 2: 8:00-6:00 M-F** ✉ arivera@asist-ie.com  
 🗣 Eng 🗳 L **IPAs:** IEHP Direct  
**Other Expertise:** Autism Spectrum Disorder

**Seals, Cassidy M, BCBA**

NPI: 1578045290 **Board Certified:** No  
 1007 E Cooley Dr, Ste 107  
 Colton, CA 92324 📞 3010  
 Accepting existing patients **CA#:** BCBA12148842  
 (909) 388-2200 **Hours:** 9:00-7:00 M-F 🗣 Eng 🗳 L  
**IPAs:** IEHP Direct

**Stoddard, Brianne L, BCBA**

NPI: 1871032185 **Board Certified:** No  
 1007 E Cooley Dr, Ste 107  
 Colton, CA 92324 📞 3010  
 Accepting new patients **CA#:** BCBA11940124  
 (909) 388-2200 **Hours:** 9:00-7:00 M-F 🗣 Eng 🗳 L  
**IPAs:** IEHP Direct

**Waseloff, Jessica, BCBA**

NPI: 1871838987 **Board Certified:** No  
 1007 E Cooley Dr, Ste 107  
 Colton, CA 92324 📞 3010  
 Accepting existing patients **CA#:** BCBA11211886  
 (909) 388-2200 **Hours:** 9:00-7:00 M-F 🗣 Eng 🗳 L  
**IPAs:** IEHP Direct

**Corona**
**Licensed Clinical Social Worker /**
**Trabajador Social Clínico con Licencia**
**Agajanian, Tara E, LCSW**

NPI: 1962100420 **Board Certified:** No  
 2275 S Main St, Ste 201  
 Corona, CA 92882 📞 1079  
 Accepting new patients **CA#:** LCSW113641  
 (951) 768-7870 **Hours:** 9:00-5:00 M-F  
 ✉ admin@sierra-counseling.com 🗣 Eng 🗳 L  
**IPAs:** IEHP Direct  
**Other Expertise:** Mental Health Conditions

**Ampudia, Joseph R, LCSW**

NPI: 1720444136 **Board Certified:** No  
 1101 California Ave, Ste 100  
 Corona, CA 92881 📞 2925  
 Accepting new patients **CA#:** LCSW21090  
 (714) 584-9700 **Hours:** 9:00-5:00 M-Sat 🗣 Eng 🗳 L  
**IPAs:** IEHP Direct

**Other Expertise:** Mental Health Conditions, Substance Abuse Disorder

**Brown, Shanee M, LCSW**

NPI: 1548622889 **Board Certified:** No  
11762 De Palma Rd, Ste 1C-108  
Corona, CA 92883 ☎ 1205  
Accepting new patients **CA#:** LCSW91973  
(951) 324-4117 **Hours:** 9:00-8:00 M-Th 🗣 Eng ♿ L  
**IPAs:** IEHP Direct  
**Other Expertise:** Mental Health Conditions

**Butterfield, Raechel M, LCSW**

NPI: 1629258215 **Board Certified:** No  
1101 California Ave, Ste 204  
Corona, CA 92881 ☎ 2925  
Accepting new patients **CA#:** LCSW76443  
(888) 795-4337 **Hours:** 8:00-5:00 M-F  
✉ centerfnd@gmail.com 🗣 Eng ♿ L **IPAs:** IEHP Direct  
**Other Expertise:** Mental Health Conditions

**Casas, Robert D, LCSW**

NPI: 1316457112 **Board Certified:** No  
495 E Rincon St, Ste 209  
Corona, CA 92879 ☎ 1097  
Accepting new patients **CA#:** LCSW102376  
(562) 821-1491 **Hours:** 9:30-5:00 M-F, 8:30-1:00 SatSun  
✉ info@herediatherapy.com 🗣 Eng ♿ L  
**IPAs:** IEHP Direct  
**Other Expertise:** Mental Health Conditions, Substance Abuse Disorder, Autism Spectrum Disorder

**Chaudhri, Sara W, LCSW**

NPI: 1285198127 **Board Certified:** No  
1101 California Ave, Ste 100  
Corona, CA 92881 ☎ 2925  
Accepting new patients **CA#:** LCSW87391  
(949) 229-3115 **Hours:** 7:00-7:00 M-Th, 7:00-3:00 F  
🗣 Eng, Hin, Pan, Urd ♿ L **IPAs:** IEHP Direct  
**Other Expertise:** Mental Health Conditions, Substance Abuse Disorder

**Coakes, Loretta J, LCSW**

NPI: 1073784831 **Board Certified:** No  
4160 Temescal Canyon Rd, Ste 408  
Corona, CA 92883 ☎ 2939  
Accepting new patients **CA#:** LCSW22333  
(951) 373-6760 **Hours:** 8:30-5:00 M-F 🗣 Eng ♿ L  
**IPAs:** IEHP Direct  
**Other Expertise:** Mental Health Conditions

**Duggin, Colleen O, LCSW**

NPI: 1407363120 **Board Certified:** No  
185 Magnolia Ave, Corona, CA 92879 ☎ 1084  
Accepting existing patients **CA#:** LCSW70114  
(951) 778-0230 **Hours:** 10:00-4:00 MTThF 🗣 Eng ♿ L  
**IPAs:** IEHP Direct  
**Other Expertise:** Mental Health Conditions,

Autism Spectrum Disorder

**Fraleley, Matthew P, LCSW**

NPI: 1972700474 **Board Certified:** No  
1101 California Ave, Ste 100  
Corona, CA 92881 ☎ 2925  
Accepting new patients **CA#:** LCSW75288  
(714) 584-9700 **Hours:** 9:00-5:00 M-F 🗣 Eng ♿ L  
**IPAs:** IEHP Direct  
**Other Expertise:** Mental Health Conditions, Substance Abuse Disorder

**Garcia, Leticia T, LCSW**

NPI: 1790152692 **Board Certified:** No  
2275 S Main St, Ste 201  
Corona, CA 92882 ☎ 1079  
Accepting new patients **CA#:** LCSW102800  
(951) 768-7870 **Hours:** 9:00-5:00 M-F  
✉ admin@sierra-counseling.com 🗣 Eng ♿ L  
**IPAs:** IEHP Direct  
**Other Expertise:** Mental Health Conditions, Substance Abuse Disorder, Autism Spectrum Disorder

**Green, Tonsinetta D, LCSW**

NPI: 1306020755 **Board Certified:** No  
400 Ramona Ave, Ste 213  
Corona, CA 92879 ☎ 1100  
Accepting new patients **CA#:** LCSW27963  
(909) 825-8080 **Hours:** 9:00-6:00 T-Sat 🗣 Eng ♿ L  
**IPAs:** IEHP Direct  
**Other Expertise:** Mental Health Conditions, Substance Abuse Disorder

**Hersh, Lindsey E, LCSW**

NPI: 1093281453 **Board Certified:** No  
4160 Temescal Canyon Rd, Ste 408  
Corona, CA 92883 ☎ 2939  
Accepting new patients **CA#:** LCSW104065  
(951) 373-6760 **Hours:** 8:30-5:00 M-F 🗣 Eng ♿ L  
**IPAs:** IEHP Direct  
**Other Expertise:** Mental Health Conditions

**Holmes, Christine Y, LCSW**

NPI: 1245479492 **Board Certified:** No  
1451 Rimpau Ave, Ste 215  
Corona, CA 92879 ☎ 1157  
Accepting existing patients **CA#:** LCSW74784  
(951) 444-1736 **Hours:** 11:00-7:30 M, 9:00-2:30 T, 11:00-6:30 W, 9:00-1:00 Th, 8:30-2:00 Sat  
✉ cholmes0817@compassionateheartcounseling.com  
🗣 Eng ♿ L **IPAs:** IEHP Direct  
**Other Expertise:** Mental Health Conditions

**Hosseini, Cheyenne R, LCSW**

NPI: 1023444379 **Board Certified:** No  
1492 W 6th St, Ste J  
Corona, CA 92882 ☎ 2859  
Accepting new patients **CA#:** LCSW82181

(951) 268-9002 **Hours: 10:00-5:00 M-Th, 8:00-5:00 F, 8:00-12:00 Sat** ✉ hosseinilcsw@gmail.com 🗣 Eng ♿ L  
**IPAs: IEHP Direct**  
**Other Expertise: Mental Health Conditions**

### **Johnson-Young, Jill A, LCSW**

NPI: 1083991293 **Board Certified: No**  
 185 Magnolia Ave, Corona, CA 92879 📞 1084  
 Accepting new patients **CA#: LCSW26872**  
 (951) 778-0230 **Hours: 10:00-4:00 MTThF** 🗣 Eng ♿ L  
**IPAs: IEHP Direct**  
**Other Expertise: Mental Health Conditions**

### **Kalaghichian, Kiana, LCSW**

NPI: 1023381761 **Board Certified: No**  
 4160 Temescal Canyon Rd, Ste 309  
 Corona, CA 92883 📞 2939  
 Accepting new patients **CA#: LCSW67830**  
 (951) 288-9086 **Hours: 7:00-7:00 M-Sun** 🗣 Eng, Per, Fai  
 ♿ L **IPAs: IEHP Direct**  
**Other Expertise: Mental Health Conditions**

### **Lincoln, Sonya Y, LCSW**

NPI: 1114369147 **Board Certified: No**  
 1307 W 6th St, Ste 212C  
 Corona, CA 92882 📞 1024  
 Accepting new patients **CA#: LCSW93642**  
 (888) 662-9378 **Hours: 8:00-7:00 M-Th, 8:00-1:00 F**  
 ✉ admin@ubuntupsych.com 🗣 Eng ♿ L  
**IPAs: IEHP Direct**  
**Other Expertise: Mental Health Conditions**

### **Martinez, Esmeralda, LCSW**

NPI: 1396116000 **Board Certified: No**  
 1101 California Ave, Ste 100  
 Corona, CA 92881 📞 2925  
 Accepting new patients **CA#: LCSW93478**  
 (714) 584-9700 **Hours: 9:00-5:00 M-Sat** 🗣 Eng ♿ L  
**IPAs: IEHP Direct**  
**Other Expertise: Mental Health Conditions, Substance Abuse Disorder**

### **Mathews, Merissa A, LCSW**

NPI: 1326437286 **Board Certified: No**  
 1101 California Ave, Ste 204  
 Corona, CA 92881 📞 2925  
 Accepting new patients **CA#: LCSW80227**  
 (888) 795-4337 **Hours: 8:00-8:00 M-F, 8:00-6:00 Sat**  
 ✉ centerfnd@gmail.com 🗣 Eng ♿ L **IPAs: IEHP Direct**  
**Other Expertise: Mental Health Conditions**

### **Pan, Elvira C, LCSW** NPI: 1821296658 **Board Certified: No**

1101 California Ave, Ste 100  
 Corona, CA 92881 📞 2925  
 Accepting existing patients **CA#: LCSW15279**  
 (714) 584-9700 **Hours: 9:00-5:00 M-Sat** 🗣 Eng, Tgl ♿ L  
**IPAs: IEHP Direct**  
**Other Expertise: Mental Health Conditions,**

Substance Abuse Disorder

### **Philobos, Rafik W, LCSW**

NPI: 1972735173 **Board Certified: No**  
 2275 S Main St, Ste 201  
 Corona, CA 92882 📞 1079  
 Accepting new patients **CA#: LCSW25611**  
 (951) 768-7870 **Hours: 9:00-7:00 WTh**  
 ✉ admin@sierra-counseling.com 🗣 Eng, Ara ♿ L  
**IPAs: IEHP Direct**  
**Other Expertise: Mental Health Conditions, Substance Abuse Disorder**

### **Riley, Tarron D, LCSW**

NPI: 1346342896 **Board Certified: No**  
 1451 Rimpau Ave, Ste 217  
 Corona, CA 92879 📞 1157  
 Accepting new patients **CA#: LCSW23466**  
 (877) 205-9114 **Hours: 5:00PM-9:00pm T-Th** 🗣 Eng ♿ L  
**IPAs: IEHP Direct**  
**Other Expertise: Mental Health Conditions, Substance Abuse Disorder**

### **Rodriguez, Luisa, LCSW**

NPI: 1679744254 **Board Certified: No**  
 1101 California Ave, Ste 100  
 Corona, CA 92881 📞 2925  
 Accepting new patients **CA#: LCSW99955**  
 (714) 584-9700 **Hours: 9:00-5:00 M-Sat** 🗣 Eng ♿ L  
**IPAs: IEHP Direct**  
**Other Expertise: Mental Health Conditions, Substance Abuse Disorder**

### **Roudebush Albaugh, Meredith C, LCSW**

NPI: 1336270404 **Board Certified: No**  
 495 E Rincon St, Ste 209  
 Corona, CA 92879 📞 1097  
 Accepting new patients **CA#: LCSW93318**  
 (562) 821-1491 **Hours: 9:30-5:00 M-F, 8:00-1:00 SatSun**  
 ✉ info@herediatherapy.com 🗣 Eng ♿ L  
**IPAs: IEHP Direct**  
**Other Expertise: Mental Health Conditions, Substance Abuse Disorder, Autism Spectrum Disorder**

### **Ruiz-Barnes, Nancy, LCSW**

NPI: 1992102842 **Board Certified: No**  
 495 E Rincon St, Ste 209  
 Corona, CA 92879 📞 1097  
 Accepting new patients **CA#: LCSW79552**  
 (562) 821-1491 **Hours: 9:30-5:00 M-F, 8:30-1:00 SatSun**  
 ✉ info@herediatherapy.com 🗣 Eng ♿ L  
**IPAs: IEHP Direct**  
**Other Expertise: Mental Health Conditions, Substance Abuse Disorder, Autism Spectrum Disorder**



## Outpatient Mental Health Providers / Proveedores de Salud Mental para Consulta Externa

### Sippio, Angela L, LCSW

NPI: 1548864895  Board Certified: No  
2813 S Main St, Corona, CA 92882 📞 1074  
Accepting new patients CA#: LCSW97699  
(951) 272-5445 Hours: 7:30-8:00 M-F, 8:00-5:00 SatSun  
🗣️ Eng, Spa 🗿 P, EB, IB, E, L IPAs: IEHP Direct  
Other Expertise: Mental Health Conditions

### Weber, Katie, LCSW NPI: 1902111255 Board Certified: No

765 S Main St, Ste 122  
Corona, CA 92880 📞 2649  
Accepting new patients CA#: LCSW75941  
(951) 444-5820 Hours: 8:00-5:00 M-Th 🗣️ Eng 🗿 L  
IPAs: IEHP Direct  
Other Expertise: Mental Health Conditions,  
Substance Abuse Disorder

### Wolesky, Christianne M, LCSW

NPI: 1326483363 Board Certified: No  
1101 California Ave, Ste 100  
Corona, CA 92881 📞 2925  
Accepting new patients CA#: LCSW82550  
(951) 254-2379 Hours: 9:00-5:00 M-F 🗣️ Eng 🗿 L  
IPAs: IEHP Direct  
Other Expertise: Mental Health Conditions,  
Substance Abuse Disorder

## Licensed Marriage & Family Therapy / Terapeuta Matrimonial y Familiar con Licencia

### Aerts, Ilse, MFT NPI: 1174975155 Board Certified: No

185 Magnolia Ave, Corona, CA 92879 📞 1084  
Accepting existing patients CA#: LMFT96211  
(951) 778-0230 Hours: 10:00-4:00 MTThF 🗣️ Eng, Dut,  
Nld 🗿 L IPAs: IEHP Direct  
Other Expertise: Mental Health Conditions

### Aguirre, Marixa, MFT

NPI: 1003152927 Board Certified: No  
1101 California Ave, Ste 100  
Corona, CA 92881 📞 2925  
Accepting new patients CA#: LMFT127206  
(714) 584-9700 Hours: 9:00-5:00 M-Sat 🗣️ Eng 🗿 L  
IPAs: IEHP Direct  
Other Expertise: Mental Health Conditions,  
Substance Abuse Disorder, Autism Spectrum Disorder

### Arrieta, Melissa M, MFT

NPI: 1538300512 Board Certified: No  
1101 California Ave, Ste 100  
Corona, CA 92881 📞 2925  
Accepting new patients CA#: LMFT46857  
(714) 584-9700 Hours: 9:00-5:00 M-Sat 🗣️ Eng 🗿 L  
IPAs: IEHP Direct  
Other Expertise: Mental Health Conditions

### Arrieta, Melissa M, MFT

NPI: 1538300512 Board Certified: No  
1451 Rimpau Ave, Ste 216  
Corona, CA 92879 📞 1157  
Accepting new patients CA#: LMFT46857  
(951) 888-1385 Hours: 8:00-12:00 MTTh, 8:00-9:00 W  
🗣️ Eng 🗿 L IPAs: IEHP Direct  
Other Expertise: Mental Health Conditions

### Ayala, Elvia R, LCSW

NPI: 1871731620 Board Certified: No  
1101 California Ave, Ste 204  
Corona, CA 92881 📞 2925  
Accepting new patients CA#: LMFT107500  
(888) 795-4337 Hours: 8:00-5:00 M-F  
✉ centerfnd@gmail.com 🗣️ Eng 🗿 L IPAs: IEHP Direct  
Other Expertise: Mental Health Conditions

### Ayala-Encalada, Joselyn J, MFT

NPI: 1306194832 Board Certified: No  
495 E Rincon St, Ste 209  
Corona, CA 92879 📞 1097  
Accepting new patients CA#: LMFT96987  
(562) 821-1491 Hours: 9:30-5:00 M-F, 8:30-1:00 SatSun  
✉ info@herediatherapy.com 🗣️ Eng 🗿 L  
IPAs: IEHP Direct  
Other Expertise: Mental Health Conditions,  
Substance Abuse Disorder, Autism Spectrum Disorder

### Borquez, Jovanna, MFT

NPI: 1891246740 Board Certified: No  
495 E Rincon St, Ste 209  
Corona, CA 92879 📞 1097  
Accepting new patients CA#: LMFT116480  
(562) 821-1491 Hours: 9:30-5:00 M-F, 8:30-1:00 SatSun  
✉ info@herediatherapy.com 🗣️ Eng 🗿 L  
IPAs: IEHP Direct  
Other Expertise: Mental Health Conditions,  
Substance Abuse Disorder, Autism Spectrum Disorder

### Boyd, Jeffrey S, MFT

NPI: 1154746592 Board Certified: No  
1451 Rimpau Ave, Ste 215  
Corona, CA 92879 📞 1157  
Accepting new patients CA#: LMFT115780  
(909) 987-1997 Hours: 8:00-5:00 M-F 🗣️ Eng 🗿 L  
IPAs: IEHP Direct  
Other Expertise: Mental Health Conditions,  
Substance Abuse Disorder

### Boyer, William A, MFT

NPI: 1942741079 Board Certified: No  
1101 California Ave, Ste 100  
Corona, CA 92881 📞 2925  
Accepting new patients CA#: LMFT98642  
(949) 412-6086 Hours: 8:00-6:00 T-Th  
✉ billboyer44@gmail.com 🗣️ Eng 🗿 L

IPAs: IEHP Direct

**Other Expertise:** Mental Health Conditions,  
Substance Abuse Disorder

**Butler, Tyra M**, MFT NPI: 1902127681 **Board Certified:** No  
765 N Main St, Ste 120

Corona, CA 92880 ☎ 2649

Accepting new patients CA#: LMFT84309

(949) 292-2923 **Hours:** 4:00PM-7:00pm M,  
4:00PM-7:30pm TTh, 4:00PM-6:00pm F 🗣 Eng ♿ L

IPAs: IEHP Direct

**Other Expertise:** Mental Health Conditions,  
Substance Abuse Disorder

**Christianson, Kylie J**, MFT

NPI: 1659803385 **Board Certified:** No

2275 S Main St, Ste 201

Corona, CA 92882 ☎ 1079

Accepting new patients CA#: LMFT122565

(951) 768-7870 **Hours:** 9:00-5:00 M-F

✉ admin@sierra-counseling.com 🗣 Eng ♿ L

IPAs: IEHP Direct

**Other Expertise:** Mental Health Conditions

**Coffman, Vicki M**, MFT

NPI: 1578802146 **Board Certified:** No

7471 Rudell Rd, Corona, CA 92881 ☎ 2938

Accepting new patients CA#: LMFT83503

(951) 900-4414 **Hours:** 8:00-5:00 M-F

✉ encouragersfamilycounseling@gmail.com 🗣 Eng

♿ L IPAs: IEHP Direct

**Other Expertise:** Mental Health Conditions,  
Substance Abuse Disorder

**Cooper, Margarita M**, MFT

NPI: 1033373006 **Board Certified:** No

1451 Rimpau Ave, Ste 216

Corona, CA 92879 ☎ 1157

Accepting existing patients CA#: LMFT90716

(951) 963-9940 **Hours:** 8:00-5:00 M-F 🗣 Eng ♿ L

IPAs: IEHP Direct

**Other Expertise:** Mental Health Conditions

**Creel, Stephen B**, MFT

NPI: 1043796386 **Board Certified:** No

770 Magnolia Ave, Ste 1F

Corona, CA 92879 ☎ 1144

Accepting new patients CA#: LMFT44523

(951) 737-1917 **Hours:** 8:00-4:00 M 🗣 Eng ♿ L

IPAs: IEHP Direct

**Other Expertise:** Mental Health Conditions,  
Substance Abuse Disorder

**Felix, David**, MFT NPI: 1417206830 **Board Certified:** No

1307 W 6th St, Ste 212C

Corona, CA 92882 ☎ 1024

Accepting new patients CA#: LMFT93399

(888) 662-9378 **Hours:** 8:00-7:00 M-Th, 8:00-1:00 F

✉ admin@ubuntupsych.com 🗣 Eng ♿ L

IPAs: IEHP Direct

**Other Expertise:** Mental Health Conditions

**Ferrari, Catherine T**, MFT

NPI: 1720279763 **Board Certified:** No

4160 Temescal Canyon Rd, Ste 309

Corona, CA 92883 ☎ 2939

Accepting new patients CA#: LMFT30818

(951) 264-7783 **Hours:** 10:00-6:00 M-Th 🗣 Eng ♿ L

IPAs: IEHP Direct

**Other Expertise:** Mental Health Conditions

**Fitter, Jay S**, MFT NPI: 1447441357 **Board Certified:** No

1101 California Ave, Ste 100

Corona, CA 92881 ☎ 2925

Accepting existing patients CA#: LMFT25470

(714) 465-2272 **Hours:** 8:00-5:00 M-Th 🗣 Eng ♿ L

IPAs: IEHP Direct

**Other Expertise:** Mental Health Conditions,  
Substance Abuse Disorder

**Garcia, Janet M**, MFT

NPI: 1881118255 **Board Certified:** No

1451 Rimpau Ave, Ste 215

Corona, CA 92879 ☎ 1157

Accepting new patients CA#: LMFT121252

(951) 378-7507 **Hours:** 9:00-8:00 T-Th

✉ janetmgarcialmft@gmail.com 🗣 Eng ♿ L

IPAs: IEHP Direct

**Other Expertise:** Mental Health Conditions,  
Substance Abuse Disorder

**Gonzales, Grace M**, MFT

NPI: 1629518337 **Board Certified:** No

1451 Rimpau Ave, Ste 215, 217

Corona, CA 92879 ☎ 1157

Accepting existing patients CA#: LMFT125484

(657) 348-6601 **Hours:** 8:00-5:00 M-F 🗣 Eng ♿ L

IPAs: IEHP Direct

**Other Expertise:** Mental Health Conditions,  
Substance Abuse Disorder

**Gonzalez, Ivette**, MFT

NPI: 1659740843 **Board Certified:** No

1101 California Ave, Ste 100

Corona, CA 92881 ☎ 2925

Accepting new patients CA#: LMFT112676

(714) 584-9700 **Hours:** 9:00-5:00 M-Sat 🗣 Eng ♿ L

IPAs: IEHP Direct

**Other Expertise:** Mental Health Conditions,  
Substance Abuse Disorder

**Griggs, Kimberly K**, MFT

NPI: 1992906457 **Board Certified:** No

8192 Sanctuary Dr, Corona, CA 92883 ☎ 3305

Accepting new patients CA#: LMFT84749

(909) 328-6212 Hours: 9:00-9:00 M-F 🗨️ Eng ♿ L

IPAs: IEHP Direct

Other Expertise: Mental Health Conditions, Substance Abuse Disorder, Autism Spectrum Disorder

**Grupe, Holly, MFT** NPI: 1235479395 Board Certified: No

1101 California Ave, Ste 204

Corona, CA 92881 📞 2925

Accepting new patients CA#: LMFT98545

(888) 795-4337 Hours: 8:00-5:00 M-F

✉️ centerfnd@gmail.com 🗨️ Eng ♿ L IPAs: IEHP Direct

Other Expertise: Mental Health Conditions, Substance Abuse Disorder, Autism Spectrum Disorder

**Hall, Karleen M, MFT**

NPI: 1265897870 Board Certified: No

1101 California Ave, Ste 100

Corona, CA 92881 📞 2925

Accepting existing patients CA#: LMFT114904

(714) 584-9700 Hours: 9:00-5:00 M-Sat 🗨️ Eng ♿ L

IPAs: IEHP Direct

Other Expertise: Mental Health Conditions

**Hemani, Heena, MFT**

NPI: 1053642991 ⬠ Board Certified: No

2813 S Main St, Corona, CA 92882 📞 1074

Accepting new patients CA#: LMFT83024

(951) 272-5445 Hours: 7:30-8:00 M-F, 8:00-5:00 SatSun

🗨️ Eng, Spa ♿ P, EB, IB, E, L IPAs: IEHP Direct

Other Expertise: Mental Health Conditions

**Heredia, Karla P, MFT**

NPI: 1689098501 Board Certified: No

495 E Rincon St, Ste 209

Corona, CA 92879 📞 1097

Accepting existing patients CA#: LMFT92394

(562) 821-1491 Hours: 8:00-8:00 M-F, 8:00-5:00 SatSun

✉️ info@herediatherapy.com 🗨️ Eng ♿ L

IPAs: IEHP Direct

Other Expertise: Mental Health Conditions

**Hosmer, Maeva I, MFT**

NPI: 1518259704 Board Certified: No

1101 California Ave, Ste 100

Corona, CA 92881 📞 2925

Accepting new patients CA#: LMFT52640

(714) 584-9700 Hours: 9:00-5:00 M-Sat 🗨️ Eng ♿ L

IPAs: IEHP Direct

Other Expertise: Mental Health Conditions, Substance Abuse Disorder

**Hughes, Steven A, MFT**

NPI: 1861684664 Board Certified: No

2275 S Main St, Ste 201

Corona, CA 92882 📞 1079

Accepting new patients CA#: LMFT89902

(951) 768-7870 Hours: 9:00-7:00 ThF

✉️ admin@sierra-counseling.com 🗨️ Eng ♿ L

IPAs: IEHP Direct

Other Expertise: Mental Health Conditions

**Huizar, Jael, MFT** NPI: 1841601507 Board Certified: No

1101 California Ave, Ste 100

Corona, CA 92881 📞 2925

Accepting new patients CA#: LMFT121894

(714) 584-9700 Hours: 9:00-5:00 M-Sat 🗨️ Eng ♿ L

IPAs: IEHP Direct

Other Expertise: Mental Health Conditions, Substance Abuse Disorder, Autism Spectrum Disorder

**Jones, Chaundra D, MFT**

NPI: 1477064517 Board Certified: No

1450 W 6th St, Ste 105

Corona, CA 92882 📞 1022

Accepting new patients CA#: LMFT102206

(951) 339-1001 Hours: 11:00-7:00 MTThF 🗨️ Eng ♿ L

IPAs: IEHP Direct

Other Expertise: Mental Health Conditions, Autism Spectrum Disorder

**Jordan, Jennifer, MFT**

NPI: 1841338209 Board Certified: No

802 Magnolia Ave, Ste 202

Corona, CA 92879 📞 1144

Accepting new patients CA#: LMFT52413

(951) 520-3854 Hours: 8:00-5:00 M-F 🗨️ Eng ♿ L

IPAs: IEHP Direct

Other Expertise: Mental Health Conditions, Substance Abuse Disorder

**Kelley, Tesia L, MFT** NPI: 1518339936 Board Certified: No

1451 Rimpau Ave, Ste 215

Corona, CA 92879 📞 1157

Accepting existing patients CA#: LMFT102652

(951) 992-9838 Hours: 9:00-5:00 M-F

✉️ tesiakelleylmft@gmail.com 🗨️ Eng ♿ L

IPAs: IEHP Direct

Other Expertise: Mental Health Conditions, Substance Abuse Disorder

**Klosak, Shannon L, MFT**

NPI: 1013356229 Board Certified: No

765 N Main St, Ste 130-A10

Corona, CA 92880 📞 2649

Accepting new patients CA#: LMFT93637

(650) 252-0300 Hours: 8:00-6:00 M-Th, 8:00-12:00 FSat

✉️ staff@skttherapy.com 🗨️ Eng ♿ L IPAs: IEHP Direct

Other Expertise: Mental Health Conditions

**Lindsay, Denise L, MFT**

NPI: 1699201459 Board Certified: No

765 N Main St, Ste 125

Corona, CA 92880 📞 2649

Accepting new patients CA#: LMFT95756



(951) 405-0504 Hours: 9:00-6:00 M-F

✉ hillsidebhcg@gmail.com 🗣️ Eng 🗿 L IPAs: IEHP Direct

**Other Expertise:** Mental Health Conditions, Substance Abuse Disorder

### Lucas, Leslie K, MFT

NPI: 1033375050 Board Certified: No

2275 S Main St, Ste 201

Corona, CA 92882 📞 1079

Accepting new patients CA#: LMFT106163

(951) 768-7870 Hours: 9:00-5:00 M-F

✉ admin@sierra-counseling.com 🗣️ Eng 🗿 L

IPAs: IEHP Direct

### Mancilla, Erika C, MFT

NPI: 1972637999 Board Certified: No

495 E Rincon St, Ste 209

Corona, CA 92879 📞 1097

Accepting new patients CA#: LMFT52977

(562) 821-1491 Hours: 9:30-5:00 M-F

✉ info@herediatherapy.com 🗣️ Eng 🗿 L

IPAs: IEHP Direct

**Other Expertise:** Mental Health Conditions, Substance Abuse Disorder, Autism Spectrum Disorder

### Martin-Naragon, Carla, MFT

NPI: 1073731675 Board Certified: No

1101 California Ave, Ste 100

Corona, CA 92881 📞 2925

Accepting new patients CA#: LMFT37509

(714) 584-9700 Hours: 11:00-8:00 M-Sat 🗣️ Eng 🗿 L

IPAs: IEHP Direct

**Other Expertise:** Mental Health Conditions, Substance Abuse Disorder, Autism Spectrum Disorder

### Morua, Rachael L, MFT

NPI: 1124594106 Board Certified: No

1101 California Ave, Ste 100

Corona, CA 92881 📞 2925

Accepting existing patients CA#: LMFT106917

(714) 584-9700 Hours: 9:00-5:00 M-Sat 🗣️ Eng 🗿 L

IPAs: IEHP Direct

**Other Expertise:** Mental Health Conditions, Substance Abuse Disorder

### Munger, Caitlyn A, MFT

NPI: 1952856999 Board Certified: No

400 Ramona Ave, Ste 206

Corona, CA 92879 📞 1100

Accepting new patients CA#: LMFT107219

(951) 290-3209 Hours: 9:00-5:00 M-F

✉ caityn@caitynmungerlmft.com 🗣️ Eng 🗿 L

IPAs: IEHP Direct

**Other Expertise:** Mental Health Conditions

### Offor, Christopher I, MFT

NPI: 1851433486 Board Certified: No

1101 California Ave, Ste 100

Corona, CA 92881 📞 2925

Accepting existing patients CA#: LMFT104714

(714) 584-9700 Hours: 9:00-5:00 M-Sat 🗣️ Eng 🗿 L

IPAs: IEHP Direct

**Other Expertise:** Mental Health Conditions

### Patterson, Tierra M, MFT

NPI: 1568757342 Board Certified: No

1307 W 6th St, Ste 212C

Corona, CA 92882 📞 1024

Accepting new patients CA#: LMFT92761

(888) 662-9378 Hours: 8:00-7:00 M-Th, 8:00-1:00 F

✉ admin@ubuntupsych.com 🗣️ Eng 🗿 L

IPAs: IEHP Direct

**Other Expertise:** Mental Health Conditions

### Sanchez, Julio, MFT NPI: 1225431828 Board Certified: No

2275 S Main St, Ste 201

Corona, CA 92882 📞 1079

Accepting new patients CA#: LMFT113659

(951) 768-7870 Hours: 4:00PM-7:00pm M-Th,

4:00PM-5:00pm F ✉ admin@sierra-counseling.com

🗣️ Eng 🗿 L IPAs: IEHP Direct

**Other Expertise:** Mental Health Conditions

### Sanchez, Marisa A, MFT

NPI: 1306181458 Board Certified: No

1101 California Ave, Ste 100

Corona, CA 92881 📞 2925

Accepting new patients CA#: LMFT121159

(714) 584-9700 Hours: 9:00-5:00 M-Sat 🗣️ Eng 🗿 L

IPAs: IEHP Direct

**Other Expertise:** Mental Health Conditions, Substance Abuse Disorder, Autism Spectrum Disorder

### Shaw, Rachel C, MFT

NPI: 1780049064 Board Certified: No

2279 Eagle Glen Pkwy, Ste 112

Corona, CA 92883 📞 1179

Accepting new patients CA#: LMFT96010

(951) 290-8093 Hours: 10:00-3:00 M-W

✉ rachelshawlmft@gmail.com 🗣️ Eng 🗿 L

IPAs: IEHP Direct

**Other Expertise:** Mental Health Conditions, Substance Abuse Disorder

### Shockey-Pope, Sheralyn L, MFT

NPI: 1598035099 Board Certified: No

185 Magnolia Ave, Corona, CA 92879 📞 1084

Accepting new patients CA#: LMFT37209

(951) 778-0230 Hours: 10:00-4:00 MTThF 🗣️ Eng 🗿 L

IPAs: IEHP Direct

**Other Expertise:** Mental Health Conditions

## Outpatient Mental Health Providers / Proveedores de Salud Mental para Consulta Externa

### Stahlhofen, Elaine H, MFT

NPI: 1932301348 Board Certified: No  
 1101 California Ave, Ste 100  
 Corona, CA 92881 ☎ 2925  
 Accepting new patients CA#: LMFT35670  
 (714) 584-9700 Hours: 9:00-5:00 M-F 🗨 Eng ♿ L  
 IPAs: IEHP Direct  
 Other Expertise: Mental Health Conditions,  
 Substance Abuse Disorder

### Steinbock, Robert E, MFT

NPI: 1093809766 Board Certified: No  
 218 N Lincoln Ave, Ste 107  
 Corona, CA 92882 ☎ 1030  
 Accepting new patients CA#: LMFT46245  
 (951) 227-9807 Hours: 2:00PM-8:00pm MW, 10:00-3:00  
 Sat 🗨 Eng ♿ L IPAs: IEHP Direct  
 Other Expertise: Mental Health Conditions,  
 Substance Abuse Disorder, Autism Spectrum Disorder

### Stull-Whitaker, Kathryn A, MFT

NPI: 1720190069 Board Certified: No  
 770 Magnolia Ave, Ste 1F  
 Corona, CA 92879 ☎ 1144  
 Accepting new patients CA#: LMFT20744  
 (951) 737-1917 Hours: 8:00-4:30 M-F 🗨 Eng ♿ L  
 IPAs: IEHP Direct  
 Other Expertise: Mental Health Conditions

### Thompson, Lisa M, MFT

NPI: 1306284849 Board Certified: No  
 765 N Main St, Ste 153  
 Corona, CA 92878 ☎ 2649  
 Accepting new patients CA#: LMFT106985  
 (714) 606-2727 Hours: 8:00-5:00 M-F 🗨 Eng ♿ L  
 IPAs: IEHP Direct  
 Other Expertise: Mental Health Conditions

### Tretola, Mary R, MFT

NPI: 1629201793 Board Certified: No  
 1451 Rimpau Ave, Ste 215  
 Corona, CA 92879 ☎ 1157  
 Accepting new patients CA#: LMFT88231  
 (951) 523-0569 Hours: 9:00-5:00 M-F 🗨 Eng ♿ L  
 IPAs: IEHP Direct  
 Other Expertise: Mental Health Conditions

### Vargas, Lizbeth V, MFT

NPI: 1790935740 Board Certified: No  
 2275 S Main St, Ste 201  
 Corona, CA 92882 ☎ 1079  
 Accepting new patients CA#: LMFT129358  
 (951) 768-7870 Hours: 9:00-5:00 M-F  
 ☒ admin@sierra-counseling.com 🗨 Eng ♿ L  
 IPAs: IEHP Direct  
 Other Expertise: Mental Health Conditions

### Virgen, Jill N, MFT NPI: 1508260985 Board Certified: No

1101 California Ave, Ste 204  
 Corona, CA 92881 ☎ 2925  
 Accepting new patients CA#: LMFT102564  
 (888) 795-4337 Hours: 8:00-5:00 M-F  
 ☒ centerfnd@gmail.com 🗨 Eng ♿ L IPAs: IEHP Direct  
 Other Expertise: Mental Health Conditions,  
 Substance Abuse Disorder

### Wager, Lloyd A, MFT

NPI: 1891984126 Board Certified: No  
 4740 Green River Rd, Ste 113A  
 Corona, CA 92878 ☎ 2859  
 Accepting new patients CA#: LMFT50054  
 (951) 427-6001 Hours: 10:00-6:00 M-Th, 10:00-3:00 F  
 ☒ lawagermft@gmail.com 🗨 Eng ♿ L  
 IPAs: IEHP Direct  
 Other Expertise: Mental Health Conditions,  
 Substance Abuse Disorder

### Walker, Charissa B, MFT

NPI: 1548644073 Board Certified: No  
 495 E Rincon St, Ste 209  
 Corona, CA 92879 ☎ 1097  
 Accepting new patients CA#: LMFT118509  
 (562) 821-1491 Hours: 8:00-8:00 M-F, 8:00-5:00 SatSun  
 ☒ info@herediatherapy.com 🗨 Eng ♿ L  
 IPAs: IEHP Direct  
 Other Expertise: Mental Health Conditions

### Wheeler, Danetra L, MFT

NPI: 1740343292 Board Certified: No  
 1101 California Ave, Ste 100  
 Corona, CA 92881 ☎ 2925  
 Accepting new patients CA#: LMFT48440  
 (714) 584-9700 Hours: 9:00-5:00 M-Sat 🗨 Eng ♿ L  
 IPAs: IEHP Direct  
 Other Expertise: Mental Health Conditions

### Zuzevich, Megan M, MFT

NPI: 1336632256 Board Certified: No  
 1307 W 6th St, Ste 105  
 Corona, CA 92882 ☎ 1024  
 Accepting new patients CA#: LMFT108284  
 (800) 674-7207 Hours: 8:00-5:00 M-F 🗨 Eng ♿ L  
 IPAs: IEHP Direct  
 Other Expertise: Mental Health Conditions

**Licensed Professional Clinical Counselor  
(Couples and Family) / Asesor clínico  
profesional con licencia (parejas y  
familias)**

---

**Reis, Courtnee E, LPCC**

NPI: 1356861322 Board Certified: No  
1101 California Ave, Ste 100  
Corona, CA 92881 ☎ 2925  
Accepting new patients CA#: LPCC7732  
(714) 584-9700 Hours: 9:00-5:00 M-F 🗣 Eng ♿ L  
IPAs: IEHP Direct  
Other Expertise: Mental Health Conditions

**Nurse Practitioner / Equipo de Enfermería  
con Práctica Médica**

---

**Jayeoba-Sampay, Folashade, NP**

NPI: 1871192492 Board Certified: Yes  
770 Magnolia Ave, Ste 2K  
Corona, CA 92879 ☎ 1144  
Accepting new patients CA#: NP95015749  
(909) 966-5500 Hours: 8:30-5:00 M-F 🗣 Eng, Spa ♿ L  
IPAs: IEHP Direct  
Other Expertise: Mental Health Conditions,  
Substance Abuse Disorder, Autism Spectrum Disorder

**Orji, Uchenna G, NP**

NPI: 1457770836 Board Certified: Yes  
770 Magnolia Ave, Ste 2K  
Corona, CA 92879 ☎ 1144  
Accepting new patients CA#: NP95000577  
(909) 966-5500 Hours: 8:30-5:00 M-F 🗣 Eng, Spa ♿ L  
IPAs: IEHP Direct  
Other Expertise: Mental Health Conditions,  
Autism Spectrum Disorder

**Nurse Practitioner (Psych/Mental Health) /  
Enfermero con Práctica Médica (Salud  
Mental/Psicológica)**

---

**Fong, Thasanee, NP**

NPI: 1942978820 Board Certified: Yes  
770 Magnolia Ave, Ste 2F  
Corona, CA 92879 ☎ 1144  
Accepting new patients CA#: NP95018277  
(951) 356-5414 Hours: 8:00-5:00 M-F, 8:00-12:00 Sat  
✉ standfordpsychiatrymg@gmail.com 🗣 Eng ♿ L  
IPAs: IEHP Direct  
Other Expertise: Mental Health Conditions,  
Substance Abuse Disorder, Autism Spectrum Disorder

**Oguagha, Chika U, NP**

NPI: 1316546930 Board Certified: No  
770 Magnolia Ave, Ste 2F  
Corona, CA 92879 ☎ 1144  
Accepting new patients CA#: NP95015739  
(951) 356-5414 Hours: 8:00-5:00 M-F, 8:00-12:00 Sat  
✉ standfordpsychiatrymg@gmail.com 🗣 Eng ♿ L  
IPAs: IEHP Direct  
Other Expertise: Mental Health Conditions

**Patel, Akta U, NP NPI: 1437813706 Board Certified: Yes**

770 Magnolia Ave, Ste 2K  
Corona, CA 92879 ☎ 1144  
Accepting new patients CA#: NP95019112  
(909) 966-5500 Hours: 8:30-5:00 M-F 🗣 Eng, Spa ♿ L  
IPAs: IEHP Direct  
Other Expertise: Mental Health Conditions,  
Autism Spectrum Disorder

**Patel, Deep P, NP NPI: 1194247072 Board Certified: Yes**

4160 Temescal Canyon Rd, Ste 408  
Corona, CA 92883 ☎ 2939  
Accepting existing patients CA#: NP95006804  
(951) 373-6760 Hours: 8:30-5:00 M-F 🗣 Eng, Hin, Guj  
♿ L IPAs: IEHP Direct  
Other Expertise: Mental Health Conditions,  
Autism Spectrum Disorder

**Slough, Elma M, NP**

NPI: 1982220588 Board Certified: Yes  
770 Magnolia Ave, Ste 2K  
Corona, CA 92879 ☎ 1144  
Accepting new patients CA#: NP95013821  
(909) 966-5500 Hours: 8:30-5:00 M-F 🗣 Eng, Spa ♿ L  
IPAs: IEHP Direct  
Other Expertise: Mental Health Conditions,  
Autism Spectrum Disorder

**Ugorji, Rosekate C, NP**

NPI: 1043481922 Board Certified: Yes  
770 Magnolia Ave, Ste 2F  
Corona, CA 92879 ☎ 1144  
Accepting new patients CA#: NP95012684  
(951) 356-5414 Hours: 8:00-5:00 M-F, 8:00-12:00 Sat  
✉ standfordpsychiatrymg@gmail.com 🗣 Eng ♿ L  
IPAs: IEHP Direct  
Other Expertise: Mental Health Conditions

**Psychiatry / Psiquiatría**

---

**Afghan, Rahima, MD**

NPI: 1023060449 Board Certified: No  
770 Magnolia Ave, Ste 1F  
Corona, CA 92879 ☎ 1144  
Accepting existing patients CA#: A67257  
(951) 737-1917 Hours: 8:00-4:30 M-F 🗣 Eng ♿ L  
IPAs: IEHP Direct



**Other Expertise:** Mental Health Conditions

**Chundu, Sai B, MD** NPI: 1609968460 **Board Certified:** No  
770 Magnolia Ave, Ste 1F  
Corona, CA 92879 ☎ 1144  
Accepting new patients **CA#:** A48939  
(951) 737-1917 **Hours:** 8:00-4:30 M-F 🗣 Eng, Tel ♿ L  
**IPAs:** IEHP Direct

**Other Expertise:** Mental Health Conditions

**Desai, David P, MD** NPI: 1740451566 **Board Certified:** Yes  
770 Magnolia Ave, Ste 2K  
Corona, CA 92879 ☎ 1144  
Accepting new patients **CA#:** A104997  
(909) 966-5500 **Hours:** 8:30-5:00 M-F 🗣 Eng, Spa, Pan  
♿ L **IPAs:** IEHP Direct

**Other Expertise:** Mental Health Conditions

**Faizi, Ambarin S, DO**

NPI: 1124409610 **Board Certified:** Yes  
770 Magnolia Ave, Ste 2F  
Corona, CA 92879 ☎ 1144  
Accepting new patients **CA#:** 20A15230  
(951) 356-5414 **Hours:** 8:00-5:00 M-F, 8:00-12:00 Sat  
✉ standfordpsychiatrymg@gmail.com 🗣 Eng, Urd, Hin  
♿ L **IPAs:** IEHP Direct

**Other Expertise:** Mental Health Conditions

**Kataria, Purshotam B, MD**

NPI: 1073582482 **Board Certified:** No  
112 W Grand Blvd, Corona, CA 92882 ☎ 1082  
Accepting new patients **CA#:** A43456  
(951) 735-6000 **Hours:** 10:00-5:00 MThF, 2:00PM-5:00pm  
T ✉ dctrkataria@yahoo.com 🗣 Eng, Hin, Mar, Pan ♿ L  
**Hospitals:** Corona Regional **IPAs:** IEHP Direct

**Other Expertise:** Mental Health Conditions

**Khaja, Aliuddin M, MD**

NPI: 1477754612 **Board Certified:** No  
770 Magnolia Ave, Ste 2F  
Corona, CA 92879 ☎ 1144  
Accepting new patients **CA#:** A92186  
(951) 356-5414 **Hours:** 8:00-5:00 M-F, 8:00-12:00 Sat  
✉ standfordpsychiatrymg@gmail.com 🗣 Eng, Hin, Urd,  
Pan ♿ L **IPAs:** IEHP Direct

**Other Expertise:** Mental Health Conditions

**Kunam, Neelima, MD**

NPI: 1114269685 **Board Certified:** Yes  
4160 Temescal Canyon Rd, Ste 408  
Corona, CA 92883 ☎ 2939  
Accepting new patients **CA#:** A159299  
(951) 373-6760 **Hours:** 8:30-5:00 M-F 🗣 Eng ♿ L  
**IPAs:** IEHP Direct

**Other Expertise:** Mental Health Conditions

**Lissaur, Ralph P, MD**

NPI: 1245287960 **Board Certified:** Yes  
770 Magnolia Ave, Ste 2K  
Corona, CA 92879 ☎ 1144  
Accepting new patients **CA#:** A88975  
(909) 966-5500 **Hours:** 8:30-5:00 M-F 🗣 Eng, Spa, Dut,  
Nld ♿ L **IPAs:** IEHP Direct

**Other Expertise:** Mental Health Conditions

**Moon, Theresa K, MD**

NPI: 1477581270 ⬠ **Board Certified:** Yes  
2813 S Main St, 2nd Fl  
Corona, CA 92882 ☎ 1074  
**Clinic Name:** Corona Community Health Center  
Accepting existing patients **CA#:** A43482  
(951) 272-5445 **Clinic:** (951) 737-2962 **Hours:** 7:30-8:00  
M-F, 8:00-5:00 SatSun  
**Clinic Hours 2:** 8:00-5:00 M-F 🗣 Eng, Spa ♿ P, EB, IB, E, L  
**IPAs:** IEHP Direct

**Other Expertise:** Mental Health Conditions

**Muralles, Carlos A, MD**

NPI: 1003948787 **Board Certified:** No  
495 E Rincon St, Ste 209  
Corona, CA 92879 ☎ 1097  
Accepting new patients **CA#:** A34401  
(562) 821-1491 **Hours:** 8:00-5:00 M-F  
✉ info@herediatherapy.com 🗣 Eng ♿ L  
**IPAs:** IEHP Direct

**Other Expertise:** Mental Health Conditions,  
Substance Abuse Disorder

**Patel, Ramesh G, MD**

NPI: 1912044520 ⬠ **Board Certified:** No  
2813 S Main St, 2nd Fl  
Corona, CA 92882 ☎ 1074  
**Clinic Name:** Corona Community Health Center  
Accepting existing patients **CA#:** A46148  
(951) 272-5445 **Clinic:** (951) 737-2962 **Hours:** 7:30-8:00  
M-F, 8:00-5:00 SatSun  
**Clinic Hours 2:** 8:00-5:00 M-F 🗣 Eng, Spa, Guj, Hin  
♿ P, EB, IB, E, L **IPAs:** IEHP Direct





**Other Expertise:** Mental Health Conditions,  
Substance Abuse Disorder

**Patel, Varsha N, MD**





NPI: 1962428912 **Board Certified:** Yes  
127 N McKinley St, Ste 101  
Corona, CA 92879 ☎ 1182  
Accepting new patients **CA#:** A50538  
(951) 278-2600 **Hours:** 3:00PM-6:00pm T, 2:00PM-6:00pm  
F ✉ mckinleyclinic127@gmail.com 🗣 Eng, Spa, Hin  
♿ P, EB, IB, E, L **IPAs:** IEHP Direct

**Other Expertise:** Mental Health Conditions,  
Autism Spectrum Disorder



**Patel, Varsha N, MD**

NPI: 1962428912  **Board Certified:** Yes  
 2813 S Main St, 2nd Fl  
 Corona, CA 92882  1074  
**Clinic Name:** Corona Community Health Center  
 Accepting new patients **CA#:** A50538  
 (951) 272-5445 **Clinic:** (951) 737-2962 **Hours:** 7:30-8:00  
**M-F, 8:00-5:00 SatSun**  
**Clinic Hours 2:** 8:00-5:00 M-F  Eng, Spa, Hin  
 P, EB, IB, E, L **IPAs:** IEHP Direct  
**Other Expertise:** Mental Health Conditions,  
 Autism Spectrum Disorder



**Rajani, Raj P, MD**

NPI: 1861566572  **Board Certified:** No  
 2813 S Main St, 2nd Fl  
 Corona, CA 92882  1074  
**Clinic Name:** Corona Community Health Center  
 Accepting existing patients **CA#:** A42580  
 (951) 272-5445 **Clinic:** (951) 737-2962 **Hours:** 7:30-8:00  
**M-F, 8:00-5:00 SatSun**  
**Clinic Hours 2:** 8:00-5:00 M-F  Eng, Spa, Hin, Mar, Pan  
 P, EB, IB, E, L **IPAs:** IEHP Direct  
**Other Expertise:** Mental Health Conditions,  
 Substance Abuse Disorder



**Reddy, Vedhire S, MD**

NPI: 1427156173 **Board Certified:** Yes  
 2813 S Main St, 2nd Fl  
 Corona, CA 92882  1074  
**Clinic Name:** Corona Wellness & Recovery Fact  
 Accepting new patients **CA#:** A46202  
 (951) 272-5445 **Clinic:** (951) 737-2962 **Hours:** 8:00-5:00  
 M-F  Eng  L **IPAs:** IEHP Direct  
**Other Expertise:** Mental Health Conditions



**Wareham, Julie G, MD**

NPI: 1801853114 **Board Certified:** No  
 770 Magnolia Ave, Ste 1F  
 Corona, CA 92879  1144  
 Accepting new patients **CA#:** G64072  
 (951) 737-1917 **Hours:** 8:00-4:30 M-F  Eng  L  
**IPAs:** IEHP Direct  
**Other Expertise:** Mental Health Conditions





**Psychology / Psicología**
**Asadinik, Sahar D, PSYD**

NPI: 1982786034 **Board Certified:** No  
 1101 California Ave, Ste 100  
 Corona, CA 92881  2925  
 Accepting new patients **CA#:** PSY27976  
 (951) 523-0507 **Hours:** 9:00-5:00 M-F  Eng, Per, Fai  
 L **IPAs:** IEHP Direct  
**Other Expertise:** Mental Health Conditions



**Barry, Gregory T, PSYD**

NPI: 1568572634 **Board Certified:** No  
 770 Magnolia Ave, Ste 1F  
 Corona, CA 92879  1144  
 Accepting new patients **CA#:** PSY18552  
 (951) 737-1917 **Hours:** 8:00-4:00 MTF  Eng  L  
**IPAs:** IEHP Direct  
**Other Expertise:** Mental Health Conditions,  
 Substance Abuse Disorder, Autism Spectrum Disorder



**Bautista, Cynthia Y, PSYD**

NPI: 1629325402 **Board Certified:** No  
 495 E Rincon St, Ste 209  
 Corona, CA 92879  1097  
 Accepting new patients **CA#:** PSY32442  
 (562) 821-1491 **Hours:** 8:00-8:00 M-F, 8:00-5:00 SatSun  
 info@herediatherapy.com  Eng  L  
**IPAs:** IEHP Direct  
**Other Expertise:** Mental Health Conditions,  
 Autism Spectrum Disorder



**Degennaro, Cathy D, PSYD**

NPI: 1174711576 **Board Certified:** No  
 1101 California Ave, Ste 100  
 Corona, CA 92881  2925  
 Accepting new patients **CA#:** PSY24645  
 (714) 584-9700 **Hours:** 9:00-5:00 M-Sat  Eng  L  
**IPAs:** IEHP Direct  
**Other Expertise:** Mental Health Conditions,  
 Substance Abuse Disorder





**McDowell, Tahja R, PSYD**

NPI: 1346578184 **Board Certified:** No  
 770 Magnolia Ave, Ste 1F  
 Corona, CA 92879  1144  
 Accepting new patients **CA#:** PSY22742  
 (951) 737-1917 **Hours:** 8:00-4:30 M-F  Eng  L  
**IPAs:** IEHP Direct  
**Other Expertise:** Mental Health Conditions

**Morrow, Gloria E, PHD**

NPI: 1811012636 **Board Certified:** No  
 107 N McKinley St, Corona, CA 92879  1182  
 Accepting new patients **CA#:** PSY18135  
 (951) 358-0141 **Hours:** 9:00-6:00 M-F  Eng  
 P, EB, IB, R, E, T, B **IPAs:** IEHP Direct  
**Other Expertise:** Mental Health Conditions

**Navarro, Melvin, PHD**

NPI: 1265524524 **Board Certified:** No  
 802 Magnolia Ave, Ste 207  
 Corona, CA 92879  1144  
 Accepting new patients **CA#:** PSY22728  
 (951) 708-1322 **Hours:** 8:00-5:00 M-F  
 miriam@navarropsy.com  Eng  L  
**IPAs:** IEHP Direct  
**Other Expertise:** Mental Health Conditions

**Reed, Jasmine J, PSYD**

NPI: 1871814830 Board Certified: No  
 1307 W 6th St, Ste 212C  
 Corona, CA 92882 ☎ 1024  
 Accepting new patients CA#: PSY30592  
 (888) 662-9378 Hours: 8:00-7:00 M-Th, 8:00-1:00 F  
 ✉ admin@ubuntupsych.com 🗣 Eng ♿ L  
 IPAs: IEHP Direct  
 Other Expertise: Mental Health Conditions

**Sanchez, Julie, PSYD**

NPI: 1013165836 Board Certified: No  
 1307 W 6th St, Ste 212C  
 Corona, CA 92882 ☎ 1024  
 Accepting new patients CA#: PSY31013  
 (888) 662-9378 Hours: 8:00-7:00 M-Th, 8:00-1:00 F  
 ✉ admin@ubuntupsych.com 🗣 Eng ♿ L  
 IPAs: IEHP Direct  
 Other Expertise: Mental Health Conditions,  
 Substance Abuse Disorder

**Santos, Paula M, PSYD**

NPI: 1346474038 Board Certified: No  
 1101 California Ave, Ste 300  
 Corona, CA 92881 ☎ 2925  
 Accepting new patients CA#: PSY25243  
 (714) 683-5876 Hours: 8:00-8:00 M-F, 9:00-1:00 Sat  
 ✉ roger@taskids.com 🗣 Eng ♿ L IPAs: IEHP Direct  
 Other Expertise: Mental Health Conditions,  
 Autism Spectrum Disorder

**Vazquez, Yadira, PSYD**

NPI: 1912190760 Board Certified: No  
 495 E Rincon St, Ste 209  
 Corona, CA 92879 ☎ 1097  
 Accepting new patients CA#: PSY30501  
 (562) 821-1491 Hours: 8:00-8:00 M-F, 8:00-5:00 SatSun  
 ✉ info@herediatherapy.com 🗣 Eng ♿ L  
 IPAs: IEHP Direct  
 Other Expertise: Mental Health Conditions

**Qualified Autism Service Provider /  
 Proveedore de Servicios Calificados para  
 el Autismo**

**Adeyinka, Oluwaseyi, BCBA**

NPI: 1528606670 Board Certified: No  
 1411 Rimpau Ave, Ste 109  
 Corona, CA 92879 ☎ 1157  
 Accepting new patients CA#: BCBA12147251  
 (877) 708-2385 Hours: 8:00-5:00 M-F 🗣 Eng ♿ L  
 IPAs: IEHP Direct  
 Other Expertise: Autism Spectrum Disorder

**Akopyan, Armen, BCBA**

NPI: 1467830968 Board Certified: No  
 1411 Rimpau Ave, Ste 109  
 Corona, CA 92879 ☎ 1157  
 Accepting new patients CA#: BCBA11831955  
 (877) 708-2385 Hours: 8:00-5:00 M-F 🗣 Eng ♿ L  
 IPAs: IEHP Direct

**Aldal, Shelea, BCBA** NPI: 1083107262 Board Certified: No

255 E Rincon St, Ste 219  
 Corona, CA 92879 ☎ 1097  
 Accepting new patients CA#: BCBA11624534  
 (951) 817-5328 Hours: 8:00-5:00 M-F  
 ✉ intakedepartment@essc.org 🗣 Eng ♿ L  
 IPAs: IEHP Direct

**Arellano, Matthew J, BCBA**

NPI: 1841810785 Board Certified: No  
 255 E Rincon St, Ste 219  
 Corona, CA 92879 ☎ 1097  
 Accepting new patients CA#: BCBA12155342  
 (951) 817-5328 Hours: 8:00-5:00 M-F  
 ✉ intakedepartment@essc.org 🗣 Eng ♿ L  
 IPAs: IEHP Direct  
 Other Expertise: Autism Spectrum Disorder

**Avelar, Tori J, BCBA** NPI: 1104334739 Board Certified: No

802 Magnolia Ave, Ste 202  
 Corona, CA 92879 ☎ 1144  
 Accepting new patients CA#: BCBA11936933  
 (951) 686-2020 Hours: 9:00-5:00 M-F 🗣 Eng ♿ L  
 IPAs: IEHP Direct

**Banks, Dominique, BCBA**

NPI: 1720520372 Board Certified: No  
 255 E Rincon St, Ste 219  
 Corona, CA 92879 ☎ 1097  
 Accepting new patients CA#: BCBA11521284  
 (951) 817-5328 Hours: 8:00-5:00 M-F  
 ✉ intakedepartment@essc.org 🗣 Eng ♿ L  
 IPAs: IEHP Direct

**Bennington, Chelsea, BCBA**

NPI: 1609378736 Board Certified: No  
 549 Queensland Cir, Corona, CA 92879 ☎ 3657  
 Accepting new patients CA#: BCBA12153036  
 (858) 924-2544 Hours: 8:00-5:00 M-F 🗣 Eng ♿ L  
 IPAs: IEHP Direct

**Beyer, Natalie, BCBA**

NPI: 1134650799 Board Certified: No  
 255 E Rincon St, Ste 219  
 Corona, CA 92879 ☎ 1097  
 Accepting new patients CA#: BCBA11624745  
 (951) 817-5328 Hours: 8:00-5:00 M-F  
 ✉ intakedepartment@essc.org 🗣 Eng ♿ L  
 IPAs: IEHP Direct



**Buitrago, Sara J, BCBA**

NPI: 1568766681 **Board Certified:** No  
 549 Queensland Cir, Corona, CA 92879 ☎ 3657  
 Accepting new patients **CA#:** BCBA11410218  
 (858) 924-2544 **Hours:** 8:00-5:00 M-F 🗨 Eng ♿ L  
**IPAs:** IEHP Direct

**Cain, Rebecca, BCBA**

NPI: 1528504503 **Board Certified:** No  
 549 Queensland Cir, Corona, CA 92879 ☎ 3657  
 Accepting new patients **CA#:** BCBA11726822  
 (858) 924-2544 **Hours:** 8:00-5:00 M-F 🗨 Eng ♿ L  
**IPAs:** IEHP Direct

**Camacho, Stacey, BCBA**

NPI: 1346782968 **Board Certified:** No  
 255 E Rincon St, Ste 219  
 Corona, CA 92879 ☎ 1097  
 Accepting new patients **CA#:** BCBA11520520  
 (951) 817-5328 **Hours:** 8:00-5:00 M-F  
 ✉ intakedepartment@essc.org 🗨 Eng ♿ L  
**IPAs:** IEHP Direct

**Camarena, Christopher A, BCBA**

NPI: 1922593789 **Board Certified:** No  
 391 Jenks Dr, Corona, CA 92880 ☎ 1010  
 Accepting new patients **CA#:** BCBA12151343  
 (949) 922-5988 **Hours:** 8:00-8:30 M-F, 8:00-2:00 SatSun  
 ✉ info@bdaba.com 🗨 Eng ♿ L **IPAs:** IEHP Direct  
**Other Expertise:** Autism Spectrum Disorder

**Cannon, Fazio, BCBA**

NPI: 1184111957 **Board Certified:** No  
 255 E Rincon St, Ste 219  
 Corona, CA 92879 ☎ 1097  
 Accepting new patients **CA#:** BCBA11727579  
 (951) 817-5328 **Hours:** 8:00-5:00 M-F  
 ✉ intakedepartment@essc.org 🗨 Eng ♿ L  
**IPAs:** IEHP Direct

**Cheikh, Rhonda, BCBA**

NPI: 1427567288 **Board Certified:** No  
 391 Jenks Dr, Corona, CA 92880 ☎ 1010  
 Accepting new patients **CA#:** BCBA11727591  
 (949) 922-5988 **Hours:** 8:00-8:30 M-F, 8:00-2:00 SatSun  
 ✉ info@bdaba.com 🗨 Eng ♿ L **IPAs:** IEHP Direct

**Chianese, Carly M, RBT**

NPI: 1316598048 **Board Certified:** No  
 549 Queensland Cir, Corona, CA 92879 ☎ 3657  
 Accepting new patients **CA#:** BCBA11938692  
 (858) 924-2544 **Hours:** 8:00-5:00 M-F 🗨 Eng ♿ L  
**IPAs:** IEHP Direct

**Choi, Joanne, BCBA** NPI: 1356959712 **Board Certified:** No

495 E Rincon St, Ste 209  
 Corona, CA 92879 ☎ 1097  
 Accepting new patients **CA#:** BCBA12040642

(562) 821-1491 **Hours:** 8:00-8:00 M-F, 8:00-5:00 SatSun

✉ info@herediatherapy.com 🗨 Eng ♿ L

**IPAs:** IEHP Direct

**Clevinger, Allison K, BCBA**

NPI: 1922569169 **Board Certified:** No  
 1101 California Ave, Ste 204  
 Corona, CA 92881 ☎ 2925  
 Accepting new patients **CA#:** BCBA12045226  
 (951) 523-0221 **Hours:** 8:00-5:00 M-F 🗨 Eng ♿ L  
**IPAs:** IEHP Direct

**Curiel, Torie, BCBA** NPI: 1710485644 **Board Certified:** No

802 Magnolia Ave, Ste 202  
 Corona, CA 92879 ☎ 1144  
 Accepting new patients **CA#:** BCBA11934610  
 (951) 686-2020 **Hours:** 9:00-5:00 M-F 🗨 Eng ♿ L  
**IPAs:** IEHP Direct

**Davis, Kara Lee, BCBA**

NPI: 1245747781 **Board Certified:** No  
 255 E Rincon St, Ste 219  
 Corona, CA 92879 ☎ 1097  
 Accepting new patients **CA#:** BCBA11829421  
 (951) 817-5328 **Hours:** 8:00-5:00 M-F  
 ✉ intakedepartment@essc.org 🗨 Eng ♿ L  
**IPAs:** IEHP Direct

**Diaz, Heather, BCBA**

NPI: 1568913861 **Board Certified:** No  
 549 Queensland Cir, Corona, CA 92879 ☎ 3657  
 Accepting new patients **CA#:** BCBA11623094  
 (858) 924-2544 **Hours:** 8:00-5:00 M-F 🗨 Eng ♿ L  
**IPAs:** IEHP Direct

**Drew, Danielle E, BCBA**

NPI: 1942742689 **Board Certified:** No  
 255 E Rincon St, Ste 219  
 Corona, CA 92879 ☎ 1097  
 Accepting new patients **CA#:** BCBA11415790  
 (951) 817-5328 **Hours:** 8:00-5:00 M-F  
 ✉ intakedepartment@essc.org 🗨 Eng ♿ L  
**IPAs:** IEHP Direct

**Duarte, Erika A, BCBA**

NPI: 1699247148 **Board Certified:** No  
 255 E Rincon St, Ste 219  
 Corona, CA 92879 ☎ 1097  
 Accepting new patients **CA#:** BCBA11829345  
 (951) 817-5328 **Hours:** 8:00-5:00 M-F  
 ✉ intakedepartment@essc.org 🗨 Eng ♿ L  
**IPAs:** IEHP Direct

**Duarte, Yvonne, BCBA**

NPI: 1720667918 **Board Certified:** No  
 255 E Rincon St, Ste 219  
 Corona, CA 92879 ☎ 1097  
 Accepting new patients **CA#:** BCBA12153791

(951) 817-5328 **Hours:** 8:00-5:00 M-F  
 ✉ intakedepartment@essc.org 🗣 Eng ♿ L  
**IPAs:** IEHP Direct  
**Other Expertise:** Autism Spectrum Disorder

**Fant, William, BCBA**  
 NPI: 1043556160 **Board Certified:** No  
 255 E Rincon St, Ste 219  
 Corona, CA 92879 📞 1097  
 Accepting new patients **CA#:** BCBA11212554  
 (951) 817-5328 **Hours:** 8:00-5:00 M-F  
 ✉ intakedepartment@essc.org 🗣 Eng ♿ L  
**IPAs:** IEHP Direct

**Fibrow, Marcy, BCBA**  
 NPI: 1124558804 **Board Certified:** No  
 802 Magnolia Ave, Ste 202  
 Corona, CA 92879 📞 1144  
 Accepting new patients **CA#:** BCBA11725198  
 (951) 686-2020 **Hours:** 9:00-5:00 M-F 🗣 Eng ♿ L  
**IPAs:** IEHP Direct

**Gills, Tori K, BCBA** NPI: 1013645308 **Board Certified:** No  
 549 Queensland Cir, Corona, CA 92879 📞 3657  
 Accepting new patients **CA#:** BCBA12260865  
 (858) 924-2544 **Hours:** 8:00-5:00 M-F 🗣 Eng ♿ L  
**IPAs:** IEHP Direct

**Gonzalez, Alyssa, BCBA**  
 NPI: 1376108928 **Board Certified:** No  
 495 E Rincon St, Ste 209  
 Corona, CA 92879 📞 1097  
 Accepting new patients **CA#:** BCBA11832248  
 (562) 821-1491 **Hours:** 8:00-8:00 M-F, 8:00-5:00 SatSun  
 ✉ info@herediatherapy.com 🗣 Eng ♿ L  
**IPAs:** IEHP Direct

**Gonzalez, Brittany R, BCBA**  
 NPI: 1437623600 **Board Certified:** No  
 1101 California Ave, Ste 300  
 Corona, CA 92881 📞 2925  
 Accepting new patients **CA#:** BCBA11833295  
 (714) 683-5876 **Hours:** 8:00-8:00 M-F, 9:00-1:00 Sat  
 ✉ roger@taskids.com 🗣 Eng ♿ L **IPAs:** IEHP Direct

**Gorgie, Sean, BCBA** NPI: 1477095610 **Board Certified:** No  
 1101 California Ave, Ste 204  
 Corona, CA 92881 📞 2925  
 Accepting new patients **CA#:** BCBA11623878  
 (951) 523-0221 **Hours:** 8:00-5:00 M-F 🗣 Eng ♿ L  
**IPAs:** IEHP Direct

**Henry, Kristine, BCBA**  
 NPI: 1659814218 **Board Certified:** No  
 255 E Rincon St, Ste 219  
 Corona, CA 92879 📞 1097  
 Accepting new patients **CA#:** BCBA11415833  
 (951) 817-5328 **Hours:** 8:00-5:00 M-F

✉ intakedepartment@essc.org 🗣 Eng ♿ L  
**IPAs:** IEHP Direct

**Henson, Chelsea N, BCBA**  
 NPI: 1730268491 **Board Certified:** No  
 1101 California Ave, Ste 204  
 Corona, CA 92881 📞 2925  
 Accepting new patients **CA#:** BCBAD11314930  
 (951) 523-0221 **Hours:** 8:00-5:00 M-F 🗣 Eng ♿ L  
**IPAs:** IEHP Direct

**Hoang, Bich Thao E, BCBA**  
 NPI: 1932602497 **Board Certified:** No  
 549 Queensland Cir, Corona, CA 92879 📞 3657  
 Accepting new patients **CA#:** BCBA12042514  
 (858) 924-2544 **Hours:** 8:00-5:00 M-F 🗣 Eng ♿ L  
**IPAs:** IEHP Direct

**Howarth, Elizabeth S, BCBA**  
 NPI: 1285080382 **Board Certified:** No  
 549 Queensland Cir, Corona, CA 92879 📞 3657  
 Accepting new patients **CA#:** BCBAD11519986  
 (858) 924-2544 **Hours:** 8:00-5:00 M-F 🗣 Eng ♿ L  
**IPAs:** IEHP Direct

**Howarth, Matthew, BCBA**  
 NPI: 1629338082 **Board Certified:** No  
 549 Queensland Cir, Corona, CA 92879 📞 3657  
 Accepting new patients **CA#:** BCBA1084385  
 (858) 924-2544 **Hours:** 8:00-5:00 M-F 🗣 Eng ♿ L  
**IPAs:** IEHP Direct

**Kang, Joanna E, BCBA**  
 NPI: 1013419027 **Board Certified:** No  
 549 Queensland Cir, Corona, CA 92879 📞 3657  
 Accepting new patients **CA#:** BCBA12042251  
 (858) 924-2544 **Hours:** 8:00-5:00 M-F 🗣 Eng ♿ L  
**IPAs:** IEHP Direct

**Kemp, Efrat, BCBA** NPI: 1821594029 **Board Certified:** No  
 549 Queensland Cir, Corona, CA 92879 📞 3657  
 Accepting new patients **CA#:** BCBA11829696  
 (858) 924-2544 **Hours:** 8:00-5:00 M-F 🗣 Eng ♿ L  
**IPAs:** IEHP Direct

**Kennedy, Shayna, BCBA**  
 NPI: 1063959732 **Board Certified:** No  
 255 E Rincon St, Ste 219  
 Corona, CA 92879 📞 1097  
 Accepting new patients **CA#:** BCBA11935969  
 (951) 817-5328 **Hours:** 8:00-5:00 M-F  
 ✉ intakedepartment@essc.org 🗣 Eng ♿ L  
**IPAs:** IEHP Direct  
**Other Expertise:** Autism Spectrum Disorder

**Kinney, Christina**, BCBA

NPI: 1982267258 Board Certified: No  
 255 E Rincon St, Ste 219  
 Corona, CA 92879 ☎ 1097  
 Accepting new patients CA#: BCBA11934525  
 (951) 817-5328 Hours: 8:00-5:00 M-F  
 ✉ intakedepartment@essc.org 🗣 Eng ♿ L  
 IPAs: IEHP Direct

**Klock, John J**, BCBA NPI: 1871080648 Board Certified: No

255 E Rincon St, Ste 219  
 Corona, CA 92879 ☎ 1097  
 Accepting new patients CA#: BCBA11829354  
 (951) 817-5328 Hours: 8:00-5:00 M-F  
 ✉ intakedepartment@essc.org 🗣 Eng ♿ L  
 IPAs: IEHP Direct

**Klos-Young, Aliza**, BCBA

NPI: 1003280967 Board Certified: No  
 549 Queensland Cir, Corona, CA 92879 ☎ 3657  
 Accepting new patients CA#: BCBA11936089  
 (858) 924-2544 Hours: 8:00-5:00 M-F 🗣 Eng ♿ L  
 IPAs: IEHP Direct  
 Other Expertise: Autism Spectrum Disorder

**Labruzzi, Michelle**, BCBA

NPI: 1871913632 Board Certified: No  
 802 Magnolia Ave, Ste 202  
 Corona, CA 92879 ☎ 1144  
 Accepting new patients CA#: BCBA11415188  
 (951) 686-2020 Hours: 9:00-5:00 M-F 🗣 Eng ♿ L  
 IPAs: IEHP Direct

**Le, Brian**, BCBA NPI: 1538520283 Board Certified: No

391 Jenks Dr, Corona, CA 92880 ☎ 1010  
 Accepting new patients CA#: BCBA11521210  
 (949) 922-5988 Hours: 8:00-8:30 M-F, 8:00-2:00 SatSun  
 ✉ info@bdaba.com 🗣 Eng ♿ L IPAs: IEHP Direct

**Leach, Cortney**, BCBA

NPI: 1447781042 Board Certified: No  
 255 E Rincon St, Ste 219  
 Corona, CA 92879 ☎ 1097  
 Accepting new patients CA#: BCBA11621630  
 (951) 817-5328 Hours: 8:00-5:00 M-F  
 ✉ intakedepartment@essc.org 🗣 Eng ♿ L  
 IPAs: IEHP Direct

**Lo, Crystal**, BCBA NPI: 1184020760 Board Certified: No

549 Queensland Cir, Corona, CA 92879 ☎ 3657  
 Accepting new patients CA#: BCBAD11519702  
 (858) 924-2544 Hours: 8:00-5:00 M-F 🗣 Eng ♿ L  
 IPAs: IEHP Direct

**Lopez, Tania M**, BCBA

NPI: 1225587520 Board Certified: No  
 549 Queensland Cir, Corona, CA 92879 ☎ 3657  
 Accepting new patients CA#: BCBA11937551

(858) 924-2544 Hours: 8:00-5:00 M-F 🗣 Eng ♿ L  
 IPAs: IEHP Direct

**Macdougall, Rachel D**, BCBA

NPI: 1053656314 Board Certified: No  
 549 Queensland Cir, Corona, CA 92879 ☎ 3657  
 Accepting new patients CA#: BCBA11212587  
 (858) 924-2544 Hours: 8:00-5:00 M-F 🗣 Eng ♿ L  
 IPAs: IEHP Direct

**Marin, Adriana**, BCBA

NPI: 1609479872 Board Certified: No  
 549 Queensland Cir, Corona, CA 92879 ☎ 3657  
 Accepting new patients CA#: BCBA12261703  
 (858) 924-2544 Hours: 8:00-5:00 M-F 🗣 Eng ♿ L  
 IPAs: IEHP Direct  
 Other Expertise: Autism Spectrum Disorder

**Martinez, Carina**, BCBA

NPI: 1902348501 Board Certified: No  
 255 E Rincon St, Ste 219  
 Corona, CA 92879 ☎ 1097  
 Accepting new patients CA#: BCBA11518893  
 (951) 817-5328 Hours: 8:00-5:00 M-F  
 ✉ intakedepartment@essc.org 🗣 Eng ♿ L  
 IPAs: IEHP Direct

**McNicoll, Ellen**, BCBA

NPI: 1659762276 Board Certified: No  
 255 E Rincon St, Ste 219  
 Corona, CA 92879 ☎ 1097  
 Accepting new patients CA#: BCBA11726431  
 (951) 817-5328 Hours: 8:00-5:00 M-F  
 ✉ intakedepartment@essc.org 🗣 Eng ♿ L  
 IPAs: IEHP Direct

**Meleady, Kelsey E**, BCBA

NPI: 1487176111 Board Certified: No  
 549 Queensland Cir, Corona, CA 92879 ☎ 3657  
 Accepting new patients CA#: BCBA11938202  
 (858) 924-2544 Hours: 8:00-5:00 M-F 🗣 Eng ♿ L  
 IPAs: IEHP Direct

**Meyer, Tia E**, BCBA NPI: 1013419977 Board Certified: No

549 Queensland Cir, Corona, CA 92879 ☎ 3657  
 Accepting new patients CA#: BCBA11938888  
 (858) 924-2544 Hours: 8:00-5:00 M-F 🗣 Eng ♿ L  
 IPAs: IEHP Direct

**Mihal, Joseph E**, BCBA

NPI: 1801399464 Board Certified: No  
 549 Queensland Cir, Corona, CA 92879 ☎ 3657  
 Accepting new patients CA#: BCBA11936481  
 (858) 924-2544 Hours: 8:00-5:00 M-F 🗣 Eng ♿ L  
 IPAs: IEHP Direct



**Montero, Angelinne, MA**

NPI: 1679003305 Board Certified: No  
 255 E Rincon St, Ste 219  
 Corona, CA 92879 ☎ 1097  
 Accepting new patients CA#: BCBA11830654  
 (951) 817-5328 Hours: 8:00-5:00 M-F  
 ✉ intakedepartment@essc.org 🗣 Eng ♿ L  
 IPAs: IEHP Direct  
 Other Expertise: Autism Spectrum Disorder

**Moreno, Ronald, BCBA**

NPI: 1033504493 Board Certified: No  
 255 E Rincon St, Ste 219  
 Corona, CA 92879 ☎ 1097  
 Accepting new patients CA#: BCBA11212591  
 (951) 817-5328 Hours: 8:00-5:00 M-F  
 ✉ intakedepartment@essc.org 🗣 Eng ♿ L  
 IPAs: IEHP Direct  
 Other Expertise: Autism Spectrum Disorder

**Motherspaw, Kyle E, BCBA**

NPI: 1104328087 Board Certified: No  
 549 Queensland Cir, Corona, CA 92879 ☎ 3657  
 Accepting new patients CA#: BCBA12044655  
 (858) 924-2544 Hours: 8:00-5:00 M-F 🗣 Eng ♿ L  
 IPAs: IEHP Direct

**Muro, Esmeralda, RBT**

NPI: 1134864390 Board Certified: No  
 495 E Rincon St, Ste 209  
 Corona, CA 92879 ☎ 1097  
 Accepting new patients CA#: RBT21160630  
 (562) 821-1491 Hours: 8:00-8:00 M-F, 8:00-5:00 SatSun  
 ✉ info@herediatherapy.com 🗣 Eng ♿ L  
 IPAs: IEHP Direct

**Nguyen, Julie N, BCBA**

NPI: 1104324748 Board Certified: No  
 549 Queensland Cir, Corona, CA 92879 ☎ 3657  
 Accepting new patients CA#: BCBA12154216  
 (858) 924-2544 Hours: 8:00-5:00 M-F 🗣 Eng ♿ L  
 IPAs: IEHP Direct

**Nolen, Latreasha, BCBA**

NPI: 1750850186 Board Certified: No  
 495 E Rincon St, Ste 209  
 Corona, CA 92879 ☎ 1097  
 Accepting new patients CA#: BCBA12152947  
 (562) 821-1491 Hours: 8:00-8:00 M-F, 8:00-5:00 SatSun  
 ✉ info@herediatherapy.com 🗣 Eng ♿ L  
 IPAs: IEHP Direct  
 Other Expertise: Autism Spectrum Disorder

**O'Shea, Heather, BCBA**

NPI: 1538316930 Board Certified: No  
 549 Queensland Cir, Corona, CA 92879 ☎ 3657  
 Accepting new patients CA#: BCBAD1052562  
 (858) 924-2544 Hours: 8:00-5:00 M-F 🗣 Eng ♿ L

IPAs: IEHP Direct

**Owens, Tamarah E, BCBA**

NPI: 1538661418 Board Certified: No  
 549 Queensland Cir, Corona, CA 92879 ☎ 3657  
 Accepting new patients CA#: BCBA11935422  
 (858) 924-2544 Hours: 8:00-5:00 M-F 🗣 Eng ♿ L  
 IPAs: IEHP Direct

**Parker, Jessica, BCBA**

NPI: 1699169896 Board Certified: No  
 1101 California Ave, Ste 300  
 Corona, CA 92881 ☎ 2925  
 Accepting new patients CA#: BCBA11417375  
 (714) 683-5876 Hours: 8:00-8:00 M-F, 9:00-1:00 Sat  
 ✉ roger@taskids.com 🗣 Eng ♿ L IPAs: IEHP Direct  
 Other Expertise: Autism Spectrum Disorder

**Patton, Lyndsi S, BCBA**

NPI: 1588005847 Board Certified: No  
 549 Queensland Cir, Corona, CA 92879 ☎ 3657  
 Accepting new patients CA#: BCBA11313354  
 (858) 924-2544 Hours: 8:00-5:00 M-F 🗣 Eng ♿ L  
 IPAs: IEHP Direct  
 Other Expertise: Autism Spectrum Disorder

**Perez-Rangel, Jennifer, BCBA**

NPI: 1861950644 Board Certified: No  
 1101 California Ave, Ste 204  
 Corona, CA 92881 ☎ 2925  
 Accepting new patients CA#: BCBA12152084  
 (951) 523-0221 Hours: 8:00-5:00 M-F 🗣 Eng ♿ L  
 IPAs: IEHP Direct  
 Other Expertise: Autism Spectrum Disorder

**Peters, Danielle, BCBA**

NPI: 1922540533 Board Certified: No  
 255 E Rincon St, Ste 219  
 Corona, CA 92879 ☎ 1097  
 Accepting new patients CA#: BCBA11518464  
 (951) 817-5328 Hours: 8:00-5:00 M-F  
 ✉ intakedepartment@essc.org 🗣 Eng ♿ L  
 IPAs: IEHP Direct

**Peters, Michael, BCBA**

NPI: 1023551918 Board Certified: No  
 255 E Rincon St, Ste 219  
 Corona, CA 92879 ☎ 1097  
 Accepting new patients CA#: BCBA11416953  
 (951) 817-5328 Hours: 8:00-5:00 M-F  
 ✉ intakedepartment@essc.org 🗣 Eng ♿ L  
 IPAs: IEHP Direct

**Pino Balandran, Crystal, BCBA**

NPI: 1669769196 Board Certified: No  
 255 E Rincon St, Ste 219  
 Corona, CA 92879 ☎ 1097  
 Accepting new patients CA#: BCBA1119012

(951) 817-5328 Hours: 8:00-5:00 M-F

✉ intakedepartment@essc.org 🗣️ Eng ♿ L

IPAs: IEHP Direct

### **Pittman, Chad A**, BCBA

NPI: 1215582457 Board Certified: No

549 Queensland Cir, Corona, CA 92879 📞 3657

Accepting new patients CA#: BCBA11936626

(858) 924-2544 Hours: 8:00-5:00 M-F 🗣️ Eng ♿ L

IPAs: IEHP Direct

### **Pope, Catherine**, BCBA

NPI: 1265840763 Board Certified: No

549 Queensland Cir, Corona, CA 92879 📞 3657

Accepting new patients CA#: BCBA11313424

(858) 924-2544 Hours: 8:00-5:00 M-F 🗣️ Eng ♿ L

IPAs: IEHP Direct

### **Pratte, Larabeth**, BCBA

NPI: 1447795638 Board Certified: No

549 Queensland Cir, Corona, CA 92879 📞 3657

Accepting new patients CA#: BCBA11727317

(858) 924-2544 Hours: 8:00-5:00 M-F 🗣️ Eng ♿ L

IPAs: IEHP Direct

### **Price, Ashley**, BCBA NPI: 1306395991 Board Certified: No

549 Queensland Cir, Corona, CA 92879 📞 3657

Accepting new patients CA#: BCBA11936410

(858) 924-2544 Hours: 8:00-5:00 M-F 🗣️ Eng ♿ L

IPAs: IEHP Direct

### **Ramos, Lilibeth**, BCBA

NPI: 1336743913 Board Certified: No

255 E Rincon St, Ste 219

Corona, CA 92879 📞 1097

Accepting new patients CA#: BCBA12261144

(951) 817-5328 Hours: 8:00-5:00 M-F

✉ intakedepartment@essc.org 🗣️ Eng ♿ L

IPAs: IEHP Direct

### **Randall, Cameron E**, BCBA

NPI: 1912353780 Board Certified: No

549 Queensland Cir, Corona, CA 92879 📞 3657

Accepting new patients CA#: BCBA11622541

(858) 924-2544 Hours: 8:00-5:00 M-F 🗣️ Eng ♿ L

IPAs: IEHP Direct

### **Rejon, Sofia S**, BCBA

NPI: 1417235458 Board Certified: No

1101 California Ave, Ste 300

Corona, CA 92881 📞 2925

Accepting new patients CA#: BCBA1118469

(714) 683-5876 Hours: 8:00-8:00 M-F, 9:00-1:00 Sat

✉ roger@taskids.com 🗣️ Eng ♿ L IPAs: IEHP Direct

Other Expertise: Autism Spectrum Disorder

### **Resendez, Maridith**, BCBA

NPI: 1205181195 Board Certified: No

255 E Rincon St, Ste 219

Corona, CA 92879 📞 1097

Accepting new patients CA#: BCBA11312772

(951) 817-5328 Hours: 8:00-5:00 M-F

✉ intakedepartment@essc.org 🗣️ Eng ♿ L

IPAs: IEHP Direct

### **Rivera, Anna V**, BCBA

NPI: 1013468453 Board Certified: No

255 E Rincon St, Ste 219

Corona, CA 92879 📞 1097

Accepting new patients CA#: BCBA11417373

(951) 817-5328 Hours: 8:00-5:00 M-F

✉ intakedepartment@essc.org 🗣️ Eng ♿ L

IPAs: IEHP Direct

### **Rodriguez, Adriana**, BCBA

NPI: 1932719176 Board Certified: No

255 E Rincon St, Ste 219

Corona, CA 92879 📞 1097

Accepting new patients CA#: BCBA12153753

(951) 817-5328 Hours: 8:00-5:00 M-F

✉ intakedepartment@essc.org 🗣️ Eng ♿ L

IPAs: IEHP Direct

Other Expertise: Autism Spectrum Disorder

### **Romley, Brooke E**, BCBA

NPI: 1194227082 Board Certified: No

549 Queensland Cir, Corona, CA 92879 📞 3657

Accepting new patients CA#: BCBA12147619

(858) 924-2544 Hours: 8:00-5:00 M-F 🗣️ Eng ♿ L

IPAs: IEHP Direct

### **Rudin, Melanie A**, BCBA

NPI: 1295260214 Board Certified: No

255 E Rincon St, Ste 219

Corona, CA 92879 📞 1097

Accepting new patients CA#: BCBA11725711

(951) 817-5328 Hours: 8:00-5:00 M-F

✉ intakedepartment@essc.org 🗣️ Eng ♿ L

IPAs: IEHP Direct

### **Sager, Amy**, BCBA NPI: 1528500246 Board Certified: No

255 E Rincon St, Ste 219

Corona, CA 92879 📞 1097

Accepting new patients CA#: BCBA11314565

(951) 817-5328 Hours: 8:00-5:00 M-F

✉ intakedepartment@essc.org 🗣️ Eng ♿ L

IPAs: IEHP Direct

### **Sanborn, Heather**, BCBA

NPI: 1902263395 Board Certified: No

255 E Rincon St, Ste 219

Corona, CA 92879 📞 1097

Accepting new patients CA#: BCBA11518664

(951) 817-5328 Hours: 8:00-5:00 M-F

✉ intakedepartment@essc.org 🗣 Eng ♿ L

IPAs: IEHP Direct

**Schmitt, Cleo**, BCBA

NPI: 1528476199 Board Certified: No  
549 Queensland Cir, Corona, CA 92879 📞 3657  
Accepting new patients CA#: BCBA11415962  
(858) 924-2544 Hours: 8:00-5:00 M-F 🗣 Eng ♿ L  
IPAs: IEHP Direct

**Schulz, Christina**, BCBA

NPI: 1699283747 Board Certified: No  
1101 California Ave, Ste 204  
Corona, CA 92881 📞 2925  
Accepting new patients CA#: BCBA11830694  
(951) 523-0221 Hours: 8:00-5:00 M-F 🗣 Eng ♿ L  
IPAs: IEHP Direct

**Smith, Consuelo**, BCBA

NPI: 1295383073 Board Certified: No  
255 E Rincon St, Ste 219  
Corona, CA 92879 📞 1097  
Accepting new patients CA#: BCBA11934752  
(951) 817-5328 Hours: 8:00-5:00 M-F  
✉ intakedepartment@essc.org 🗣 Eng ♿ L  
IPAs: IEHP Direct

**Song, Jae H**, BCBA NPI: 1730681578 Board Certified: No

549 Queensland Cir, Corona, CA 92879 📞 3657  
Accepting new patients CA#: BCBA12257797  
(858) 924-2544 Hours: 8:00-5:00 M-F 🗣 Eng ♿ L  
IPAs: IEHP Direct

**Spangler, Wailana**, BCBA

NPI: 1326514464 Board Certified: No  
255 E Rincon St, Ste 219  
Corona, CA 92879 📞 1097  
Accepting new patients CA#: BCBA11830084  
(951) 817-5328 Hours: 8:00-5:00 M-F  
✉ intakedepartment@essc.org 🗣 Eng ♿ L  
IPAs: IEHP Direct

**Stadtlander, Meaghan**, BCBA

NPI: 1427426980 Board Certified: No  
549 Queensland Cir, Corona, CA 92879 📞 3657  
Accepting new patients CA#: BCBA11727021  
(858) 924-2544 Hours: 8:00-5:00 M-F 🗣 Eng ♿ L  
IPAs: IEHP Direct

**Taitague, Jovy**, BCBA

NPI: 1891028494 Board Certified: No  
255 E Rincon St, Ste 219  
Corona, CA 92879 📞 1097  
Accepting new patients CA#: BCBA11314602  
(951) 817-5328 Hours: 8:00-5:00 M-F  
✉ intakedepartment@essc.org 🗣 Eng ♿ L  
IPAs: IEHP Direct

**Teschler, Rachel**, BCBA

NPI: 1932632817 Board Certified: No  
549 Queensland Cir, Corona, CA 92879 📞 3657  
Accepting new patients CA#: BCBA11727531  
(858) 924-2544 Hours: 8:00-5:00 M-F 🗣 Eng ♿ L  
IPAs: IEHP Direct

**Tisdale, Nicole J**, BCBA

NPI: 1164712758 Board Certified: No  
255 E Rincon St, Ste 219  
Corona, CA 92879 📞 1097  
Accepting new patients CA#: BCBA1095703  
(951) 817-5328 Hours: 8:00-5:00 M-F  
✉ intakedepartment@essc.org 🗣 Eng ♿ L  
IPAs: IEHP Direct

**Torres, Juan (Alex)**, BCBA

NPI: 1891297636 Board Certified: No  
549 Queensland Cir, Corona, CA 92879 📞 3657  
Accepting new patients CA#: BCBA12147562  
(858) 924-2544 Hours: 8:00-5:00 M-F 🗣 Eng ♿ L  
IPAs: IEHP Direct

**Tournas, Cari L**, BCBA

NPI: 1629451075 Board Certified: No  
1101 California Ave, Ste 204  
Corona, CA 92881 📞 2925  
Accepting new patients CA#: BCBA11521139  
(951) 523-0221 Hours: 8:00-5:00 M-F 🗣 Eng ♿ L  
IPAs: IEHP Direct

**Udo, Kerry**, BCBA NPI: 1710396619 Board Certified: No

549 Queensland Cir, Corona, CA 92879 📞 3657  
Accepting new patients CA#: BCBA11313559  
(858) 924-2544 Hours: 8:00-5:00 M-F 🗣 Eng ♿ L  
IPAs: IEHP Direct

**Wanapun, Preeyavata**, BCBA

NPI: 1689955668 Board Certified: No  
255 E Rincon St, Ste 219  
Corona, CA 92879 📞 1097  
Accepting new patients CA#: BCBA1062767  
(951) 817-5328 Hours: 8:00-5:00 M-F  
✉ intakedepartment@essc.org 🗣 Eng ♿ L  
IPAs: IEHP Direct

**Whyte, Ashlyn**, BCBA

NPI: 1336702877 Board Certified: No  
255 E Rincon St, Ste 219  
Corona, CA 92879 📞 1097  
Accepting new patients CA#: BCBA11935462  
(951) 817-5328 Hours: 8:00-5:00 M-F  
✉ intakedepartment@essc.org 🗣 Eng ♿ L  
IPAs: IEHP Direct



**Yaghjian, Victoria E, BCBA**

NPI: 1578066221 **Board Certified:** No  
 549 Queensland Cir, Corona, CA 92879 📞 3657  
 Accepting new patients **CA#:** BCBA12043831  
 (858) 924-2544 **Hours:** 8:00-5:00 M-F 🗣️ Eng 🇺🇸 L  
 IPAs: IEHP Direct

**Costa Mesa**
**Qualified Autism Service Provider /  
 Proveedore de Servicios Calificados para  
 el Autismo**
**Desai, Asha, BCBA NPI: 1659645752 Board Certified:** No

3186 Airway Ave, Ste A  
 Costa Mesa, CA 92626 📞 3477  
 Accepting new patients **CA#:** BCBAD1118908  
 (949) 607-1742 **Hours:** 9:00-6:00 M-F  
 ✉️ info@cs4hope.com 🗣️ Eng 🇺🇸 L IPAs: IEHP Direct

**Sikes, Brittany, BCBA**

NPI: 1770970394 **Board Certified:** No  
 826 Joann St, Costa Mesa, CA 92627 📞 3404  
 Accepting new patients **CA#:** BCBA11517991  
 (714) 310-4377 **Hours:** 8:00-5:00 M-F 🗣️ Eng 🇺🇸 L  
 IPAs: IEHP Direct

**Sinn, Erika, BCBA NPI: 1902223415 Board Certified:** No

3186 Airway Ave, Ste A  
 Costa Mesa, CA 92626 📞 3477  
 Accepting new patients **CA#:** BCBA11415477  
 (949) 607-1742 **Hours:** 9:00-6:00 M-F  
 ✉️ info@cs4hope.com 🗣️ Eng 🇺🇸 L IPAs: IEHP Direct

**Wheeler-Torres, Sarah L, BCBA**

NPI: 1770025777 **Board Certified:** No  
 3186 Airway Ave, Ste A  
 Costa Mesa, CA 92626 📞 3477  
 Accepting new patients **CA#:** BCBA11623578  
 (949) 607-1742 **Hours:** 9:00-6:00 M-F  
 ✉️ info@cs4hope.com 🗣️ Eng 🇺🇸 L IPAs: IEHP Direct  
**Other Expertise:** Autism Spectrum Disorder

**Wimberly, Stephanie, BCBA**

NPI: 1699212332 **Board Certified:** No  
 3186 Airway Ave, Ste A  
 Costa Mesa, CA 92626 📞 3477  
 Accepting new patients **CA#:** BCBA11938413  
 (949) 607-1742 **Hours:** 9:00-6:00 M-F  
 ✉️ info@cs4hope.com 🗣️ Eng 🇺🇸 L IPAs: IEHP Direct  
**Other Expertise:** Autism Spectrum Disorder

**Covina**
**Psychiatry / Psiquiatría**
**Guntupalli, Nageswara R, MD**

NPI: 1790886174 **Board Certified:** Yes  
 500 W Badillo St, Covina, CA 91722 📞 513  
 Available only through a hospital o **CA#:** A54955  
 (626) 339-0288 **Hours:** 10:00-5:00 M-F 🗣️ Eng 🇺🇸 L  
 IPAs: IEHP Direct  
**Other Expertise:** Mental Health Conditions,  
 Substance Abuse Disorder, Autism Spectrum Disorder

**Psychology / Psicología**
**Redjaian, Ali, PSYD NPI: 1568524429 Board Certified:** No

1274 Center Court Dr, Ste 211  
 Covina, CA 91724 📞 571  
 Accepting new patients **CA#:** PSY18859  
 (626) 339-4999 **Hours:** 8:00-5:00 M-F  
 ✉️ info@chudler.net 🗣️ Eng, Per, Fai 🇺🇸 L  
 IPAs: IEHP Direct  
**Other Expertise:** Mental Health Conditions,  
 Autism Spectrum Disorder

**Qualified Autism Service Provider /  
 Proveedore de Servicios Calificados para  
 el Autismo**
**Acosta, Francisco NPI: 1740687359 Board Certified:** No

1343 N Grand Ave, Ste 200  
 Covina, CA 91724  
 Accepting new patients **CA#:** 1740687359  
 (833) 227-3454 **Hours:** 8:00-5:00 M-F 🗣️ Eng 🇺🇸 L  
 IPAs: IEHP Direct

**Alvey-Motta, Jany V, BCBA**

NPI: 1972088862 **Board Certified:** No  
 1343 N Grand Ave, Ste 200  
 Covina, CA 91724  
 Accepting new patients **CA#:** BCBA11832547  
 (833) 227-3454 **Hours:** 8:00-5:00 M-F 🗣️ Eng 🇺🇸 L  
 IPAs: IEHP Direct

**Arciniega, Alfredo, BCBA**

NPI: 1184175507 **Board Certified:** No  
 1343 N Grand Ave, Ste 200  
 Covina, CA 91724  
 Accepting new patients **CA#:** BCBA11831232  
 (833) 227-3454 **Hours:** 8:00-5:00 M-F 🗣️ Eng 🇺🇸 L  
 IPAs: IEHP Direct  
**Other Expertise:** Autism Spectrum Disorder

**Bayliss, Brittnee, MS**

NPI: 1427593151 **Board Certified:** No  
 1274 Center Court Dr, Ste 211  
 Covina, CA 91724 📞 571  
 Accepting new patients **CA#:** BCBA12261260

(626) 339-4999 Hours: 8:00-5:00 M-F  
 ☒ info@chudler.net 🗣 Eng 🗎 L IPAs: IEHP Direct  
**Other Expertise:** Autism Spectrum Disorder

**Bradley-Delgado, Alba, MS**

NPI: 1861938292 Board Certified: No  
 1274 Center Court Dr, Ste 211  
 Covina, CA 91724 📞 571  
 Accepting new patients CA#: BCBA11831186  
 (626) 339-4999 Hours: 8:00-5:00 M-F  
 ☒ info@chudler.net 🗣 Eng 🗎 L IPAs: IEHP Direct  
**Other Expertise:** Autism Spectrum Disorder

**Bran, Ruby, BCBA** NPI: 1508302936 Board Certified: No

1274 Center Court Dr, Ste 211  
 Covina, CA 91724 📞 571  
 Accepting new patients CA#: BCBA12258546  
 (626) 339-4999 Hours: 8:00-5:00 M-F  
 ☒ info@chudler.net 🗣 Eng 🗎 L IPAs: IEHP Direct  
**Other Expertise:** Autism Spectrum Disorder

**Bui, Tony, BCBA** NPI: 1831635259 Board Certified: No

1274 Center Court Dr, Ste 211  
 Covina, CA 91724 📞 571  
 Accepting new patients CA#: BCBA12258805  
 (626) 339-4999 Hours: 8:00-5:00 M-F  
 ☒ info@chudler.net 🗣 Eng 🗎 L IPAs: IEHP Direct  
**Other Expertise:** Autism Spectrum Disorder

**Burkey, Nicholas (Nick), BCBA**

NPI: 1740675578 Board Certified: No  
 1343 N Grand Ave, Ste 200  
 Covina, CA 91724  
 Accepting new patients CA#: BCBA11518591  
 (833) 227-3454 Hours: 8:00-5:00 M-F 🗣 Eng 🗎 L  
 IPAs: IEHP Direct

**Calva, Esmeralda, BCBA**

NPI: 1245715218 Board Certified: No  
 1343 N Grand Ave, Ste 200  
 Covina, CA 91724  
 Accepting new patients CA#: BCBA11831471  
 (833) 227-3454 Hours: 8:00-5:00 M-F 🗣 Eng 🗎 L  
 IPAs: IEHP Direct

**Chaname, Gabriella, BCBA**

NPI: 1417538976 Board Certified: No  
 1274 Center Court Dr, Ste 211  
 Covina, CA 91724 📞 571  
 Accepting new patients CA#: BCBA12148831  
 (626) 339-4999 Hours: 8:00-5:00 M-F  
 ☒ info@chudler.net 🗣 Eng 🗎 L IPAs: IEHP Direct

**Cisneros, Estefania, BCBA**

NPI: 1134828072 Board Certified: No  
 1274 Center Court Dr, Ste 211  
 Covina, CA 91724 📞 571  
 Accepting new patients CA#: BCBA12262830

(626) 339-4999 Hours: 8:00-5:00 M-F  
 ☒ info@chudler.net 🗣 Eng 🗎 L IPAs: IEHP Direct

**Colbert, Karissa R, BCBA**

NPI: 1487142782 Board Certified: No  
 1274 Center Court Dr, Ste 211  
 Covina, CA 91724 📞 571  
 Accepting new patients CA#: BCBA12155998  
 (626) 339-4999 Hours: 8:00-5:00 M-F  
 ☒ info@chudler.net 🗣 Eng 🗎 L IPAs: IEHP Direct

**Corral-Arvizu, Erika, BCBA**

NPI: 1407365240 Board Certified: No  
 1343 N Grand Ave, Ste 200  
 Covina, CA 91724  
 Accepting new patients CA#: BCBA11726978  
 (833) 227-3454 Hours: 8:00-5:00 M-F 🗣 Eng 🗎 L  
 IPAs: IEHP Direct

**Cuevas Carbajal, Noemi, BCBA**

NPI: 1578021291 Board Certified: No  
 210 N Citrus Ave, Covina, CA 91723 📞 530  
 Accepting existing patients CA#: BCBA12146851  
 (818) 235-1414 Hours: 8:00-5:00 M-F 🗣 Eng 🗎 L  
 IPAs: IEHP Direct

**Demidov, Pavel, BCBA**

NPI: 1013465020 Board Certified: No  
 1343 N Grand Ave, Ste 200  
 Covina, CA 91724  
 Accepting new patients CA#: BCBA11622369  
 (833) 227-3454 Hours: 8:00-5:00 M-F 🗣 Eng 🗎 L  
 IPAs: IEHP Direct  
**Other Expertise:** Autism Spectrum Disorder

**Ederaine, Sophie, BCBA**

NPI: 1346874468 Board Certified: No  
 1274 Center Court Dr, Ste 211  
 Covina, CA 91724 📞 571  
 Accepting new patients CA#: BCBA12041252  
 (626) 339-4999 Hours: 8:00-5:00 M-F  
 ☒ info@chudler.net 🗣 Eng 🗎 L IPAs: IEHP Direct

**Enriquez, Tasha, BCBA**

NPI: 1417406471 Board Certified: No  
 1343 N Grand Ave, Ste 200  
 Covina, CA 91724  
 Accepting new patients CA#: BCBA11623189  
 (833) 227-3454 Hours: 8:00-5:00 M-F 🗣 Eng 🗎 L  
 IPAs: IEHP Direct  
**Other Expertise:** Autism Spectrum Disorder

**Escobar, Edward D, BCBA**

NPI: 1225573942 Board Certified: No  
 1274 Center Court Dr, Ste 211  
 Covina, CA 91724 📞 571  
 Accepting new patients CA#: BCBA11937492  
 (626) 339-4999 Hours: 8:00-5:00 M-F

✉ info@chudler.net 🗣 Eng 🗳 L IPAs: IEHP Direct  
**Other Expertise:** Autism Spectrum Disorder

**Espinoza, Yannick**, BCBA

NPI: 1326401159 **Board Certified:** No  
 1274 Center Court Dr, Ste 211  
 Covina, CA 91724 📞 571  
 Accepting new patients **CA#:** BCBA11621750  
 (626) 339-4999 **Hours:** 8:00-5:00 M-F

✉ info@chudler.net 🗣 Eng 🗳 L IPAs: IEHP Direct  
**Other Expertise:** Autism Spectrum Disorder

**Fabella, Mariza A**, BCBA

NPI: 1609501790 **Board Certified:** No  
 1343 N Grand Ave, Ste 200  
 Covina, CA 91724  
 Accepting new patients **CA#:** BCBA12156103  
 (833) 227-3454 **Hours:** 8:00-5:00 M-F 🗣 Eng 🗳 L  
 IPAs: IEHP Direct

**Farley, Timiza R**, BCBA

NPI: 1407319031 **Board Certified:** No  
 1343 N Grand Ave, Ste 200  
 Covina, CA 91724  
 Accepting new patients **CA#:** BCBA11935159  
 (833) 227-3454 **Hours:** 8:00-5:00 M-F 🗣 Eng 🗳 L  
 IPAs: IEHP Direct

**Gomez, Alan M**, BCBA

NPI: 1821533266 **Board Certified:** No  
 1274 Center Court Dr, Ste 211  
 Covina, CA 91724 📞 571  
 Accepting new patients **CA#:** BCBA11624789  
 (626) 339-4999 **Hours:** 8:00-5:00 M-F  
 ✉ info@chudler.net 🗣 Eng 🗳 L IPAs: IEHP Direct  
**Other Expertise:** Autism Spectrum Disorder

**Gonzalez, Lourdes Y**, BCBA

NPI: 1053032383 **Board Certified:** No  
 1343 N Grand Ave, Ste 200  
 Covina, CA 91724  
 Accepting new patients **CA#:** BCBA12261114  
 (833) 227-3454 **Hours:** 8:00-5:00 M-F 🗣 Eng 🗳 L  
 IPAs: IEHP Direct

**Hart, Brianna C**, BCBA

NPI: 1093473258 **Board Certified:** No  
 1274 Center Court Dr, Ste 211  
 Covina, CA 91724 📞 571  
 Accepting new patients **CA#:** BCBA12156079  
 (626) 339-4999 **Hours:** 8:00-5:00 M-F  
 ✉ info@chudler.net 🗣 Eng 🗳 L IPAs: IEHP Direct

**Hernandez, Bianca**, BCBA

NPI: 1841912375 **Board Certified:** No  
 1343 N Grand Ave, Ste 200  
 Covina, CA 91724  
 Accepting new patients **CA#:** BCBA12262886

(833) 227-3454 **Hours:** 8:00-5:00 M-F 🗣 Eng 🗳 L  
 IPAs: IEHP Direct

**Ikola, Kaylee**, BCBA NPI: 1366976870 **Board Certified:** No

1343 N Grand Ave, Ste 200  
 Covina, CA 91724  
 Accepting new patients **CA#:** BCBA11725578  
 (833) 227-3454 **Hours:** 8:00-5:00 M-F 🗣 Eng 🗳 L  
 IPAs: IEHP Direct

**Jevitzky, Maria E (Connie)**, BCBA

NPI: 1669199543 **Board Certified:** No  
 1274 Center Court Dr, Ste 211  
 Covina, CA 91724 📞 571  
 Accepting new patients **CA#:** BCBA12261855  
 (626) 339-4999 **Hours:** 8:00-5:00 M-F  
 ✉ info@chudler.net 🗣 Eng 🗳 L IPAs: IEHP Direct

**Jia, Liudi**, BCBA NPI: 1952964561 **Board Certified:** No

1343 N Grand Ave, Ste 200  
 Covina, CA 91724  
 Accepting new patients **CA#:** BCBA11935644  
 (833) 227-3454 **Hours:** 8:00-5:00 M-F 🗣 Eng 🗳 L  
 IPAs: IEHP Direct

**Jia, Liudi**, BCBA NPI: 1952964561 **Board Certified:** No

235 E Badillo St, Covina, CA 91723 📞 3223  
 Accepting new patients **CA#:** BCBA11935644  
 (888) 320-1272 **Hours:** 8:00-5:00 M-F 🗣 Eng 🗳 L  
 IPAs: IEHP Direct

**Juan Santos, Sheila**, BCBA

NPI: 1821506809 **Board Certified:** No  
 1343 N Grand Ave, Ste 200  
 Covina, CA 91724  
 Accepting new patients **CA#:** BCBA12152701  
 (833) 227-3454 **Hours:** 8:00-5:00 M-F 🗣 Eng 🗳 L  
 IPAs: IEHP Direct

**Lam, Vanessa**, BCBA

NPI: 1093304255 **Board Certified:** No  
 1274 Center Court Dr, Ste 211  
 Covina, CA 91724 📞 571  
 Accepting new patients **CA#:** BCBA12044821  
 (626) 339-4999 **Hours:** 8:00-5:00 M-F  
 ✉ info@chudler.net 🗣 Eng 🗳 L IPAs: IEHP Direct

**Lemus, Martin**, BCBA

NPI: 1316281496 **Board Certified:** No  
 1343 N Grand Ave, Ste 200  
 Covina, CA 91724  
 Accepting new patients **CA#:** BCBA11725979  
 (833) 227-3454 **Hours:** 8:00-5:00 M-F 🗣 Eng 🗳 L  
 IPAs: IEHP Direct

**Lew, Eileen**, BCBA NPI: 1770919813 **Board Certified:** No

210 N Citrus Ave, Covina, CA 91723 📞 530  
 Accepting existing patients **CA#:** BCBA11829913  
 (818) 235-1414 **Hours:** 8:00-5:00 M-F 🗣 Eng 🗳 L



## Outpatient Mental Health Providers / Proveedores de Salud Mental para Consulta Externa

IPAs: IEHP Direct

**Other Expertise:** Autism Spectrum Disorder

**Lopez, Silvana C**, BCBA

NPI: 1982338505 **Board Certified:** No

1343 N Grand Ave, Ste 200

Covina, CA 91724

Accepting new patients **CA#:** BCBA12260140

(833) 227-3454 **Hours:** 8:00-5:00 M-F 🗨️ Eng 🇺🇸 L

IPAs: IEHP Direct

**Luu, Anthony**, BCBA

NPI: 1114568177 **Board Certified:** No

1343 N Grand Ave, Ste 200

Covina, CA 91724

Accepting new patients **CA#:** BCBA12042318

(833) 227-3454 **Hours:** 8:00-5:00 M-F 🗨️ Eng 🇺🇸 L

IPAs: IEHP Direct

**Ly, Ellen**, BCBA NPI: 1679155964 **Board Certified:** No

1274 Center Court Dr, Ste 211

Covina, CA 91724 📞 571

Accepting new patients **CA#:** BCBA12149359

(626) 339-4999 **Hours:** 8:00-5:00 M-F

✉️ info@chudler.net 🗨️ Eng 🇺🇸 L IPAs: IEHP Direct

**Moreno, Raymond A**, BCBA

NPI: 1134614522 **Board Certified:** No

1274 Center Court Dr, Ste 211

Covina, CA 91724 📞 571

Accepting new patients **CA#:** BCBA12155084

(626) 339-4999 **Hours:** 8:00-5:00 M-F

✉️ info@chudler.net 🗨️ Eng 🇺🇸 L IPAs: IEHP Direct

**Munoz, Lizette**, BCBA

NPI: 1669052890 **Board Certified:** No

1274 Center Court Dr, Ste 211

Covina, CA 91724 📞 571

Accepting new patients **CA#:** BCBA12148191

(626) 339-4999 **Hours:** 8:00-5:00 M-F

✉️ info@chudler.net 🗨️ Eng 🇺🇸 L IPAs: IEHP Direct

**Other Expertise:** Autism Spectrum Disorder

**Munoz-Rivera, Kenia**, BCBA

NPI: 1912447160 **Board Certified:** No

1343 N Grand Ave, Ste 200

Covina, CA 91724

Accepting new patients **CA#:** BCBA12257505

(833) 227-3454 **Hours:** 8:00-5:00 M-F 🗨️ Eng 🇺🇸 L

IPAs: IEHP Direct

**Other Expertise:** Autism Spectrum Disorder

**Nguyen, Bich T**, BCBA

NPI: 1891104048 **Board Certified:** No

1343 N Grand Ave, Ste 200

Covina, CA 91724

Accepting new patients **CA#:** BCBA11416290

(833) 227-3454 **Hours:** 8:00-5:00 M-F 🗨️ Eng 🇺🇸 L

IPAs: IEHP Direct

**Nguyen, Tony**, BCBA

NPI: 1144780305 **Board Certified:** No

1274 Center Court Dr, Ste 211

Covina, CA 91724 📞 571

Accepting new patients **CA#:** BCBA11934717

(626) 339-4999 **Hours:** 8:00-5:00 M-F

✉️ info@chudler.net 🗨️ Eng 🇺🇸 L IPAs: IEHP Direct

**Other Expertise:** Autism Spectrum Disorder

**Ortiz, Samantha**, BCBA

NPI: 1104497064 **Board Certified:** No

1274 Center Court Dr, Ste 211

Covina, CA 91724 📞 571

Accepting new patients **CA#:** BCBA12150798

(626) 339-4999 **Hours:** 8:00-5:00 M-F

✉️ info@chudler.net 🗨️ Eng 🇺🇸 L IPAs: IEHP Direct

**Paredes, Elizabeth**, BCBA

NPI: 1194480525 **Board Certified:** No

1274 Center Court Dr, Ste 211

Covina, CA 91724 📞 571

Accepting new patients **CA#:** BCBA12154764

(626) 339-4999 **Hours:** 8:00-5:00 M-F

✉️ info@chudler.net 🗨️ Eng 🇺🇸 L IPAs: IEHP Direct

**Ramirez Pandac, Philbert**, BCBA

NPI: 1891290151 **Board Certified:** No

1343 N Grand Ave, Ste 200

Covina, CA 91724

Accepting new patients **CA#:** BCBA11829648

(833) 227-3454 **Hours:** 8:00-5:00 M-F 🗨️ Eng 🇺🇸 L

IPAs: IEHP Direct

**Ramirez, Elizabeth**, BCBA

NPI: 1235675638 **Board Certified:** No

1274 Center Court Dr, Ste 211

Covina, CA 91724 📞 571

Accepting new patients **CA#:** BCBA12041339

(626) 339-4999 **Hours:** 8:00-5:00 M-F

✉️ info@chudler.net 🗨️ Eng 🇺🇸 L IPAs: IEHP Direct

**Other Expertise:** Autism Spectrum Disorder

**Ramirez, Manuel E**, BCBA

NPI: 1013258292 **Board Certified:** No

1343 N Grand Ave, Ste 200

Covina, CA 91724

Accepting new patients **CA#:** BCBA11830291

(833) 227-3454 **Hours:** 8:00-5:00 M-F 🗨️ Eng 🇺🇸 L

IPAs: IEHP Direct

**Robles, Maria E**, BCBA

NPI: 1881180081 **Board Certified:** No

1274 Center Court Dr, Ste 211

Covina, CA 91724 📞 571

Accepting new patients **CA#:** BCBA11831033

(626) 339-4999 **Hours:** 8:00-5:00 M-F

✉ info@chudler.net 🗣 Eng ♿ L IPAs: IEHP Direct

**Sanchez, Maria L, MA**

NPI: 1972027480 Board Certified: No

1343 N Grand Ave, Ste 200  
Covina, CA 91724

Accepting new patients CA#: BCBA11726055  
(833) 227-3454 Hours: 8:00-5:00 M-F 🗣 Eng ♿ L  
IPAs: IEHP Direct

**Santana, Alisa M, BCBA**

NPI: 1184156770 Board Certified: No

1274 Center Court Dr, Ste 211  
Covina, CA 91724 ☎ 571

Accepting new patients CA#: BCBA11725743  
(626) 339-4999 Hours: 8:00-5:00 M-F

✉ info@chudler.net 🗣 Eng ♿ L IPAs: IEHP Direct

**Seabrooks, Alisha N, BCBA**

NPI: 1760022529 Board Certified: No

1343 N Grand Ave, Ste 200  
Covina, CA 91724

Accepting new patients CA#: BCBA11939244  
(833) 227-3454 Hours: 8:00-5:00 M-F 🗣 Eng ♿ L  
IPAs: IEHP Direct

**Solano, Alejandra G, BCBA**

NPI: 1851836415 Board Certified: No

1274 Center Court Dr, Ste 211  
Covina, CA 91724 ☎ 571

Accepting new patients CA#: BCBA11727981  
(626) 339-4999 Hours: 8:00-5:00 M-F

✉ info@chudler.net 🗣 Eng ♿ L IPAs: IEHP Direct

**Other Expertise:** Autism Spectrum Disorder

**Spurrier, Sara, BCBA**

NPI: 1427657071 Board Certified: No

210 N Citrus Ave, Covina, CA 91723 ☎ 530

Accepting new patients CA#: BCBA12045362  
(818) 235-1414 Hours: 8:00-5:00 M-F 🗣 Eng ♿ L  
IPAs: IEHP Direct

**Taylor, Tracey, BCBA**

NPI: 1447649207 Board Certified: No

1343 N Grand Ave, Ste 200  
Covina, CA 91724

Accepting new patients CA#: BCBA11935238  
(833) 227-3454 Hours: 8:00-5:00 M-F 🗣 Eng ♿ L  
IPAs: IEHP Direct

**Tilden, Zinnia Y, BCBA**

NPI: 1922647882 Board Certified: No

1274 Center Court Dr, Ste 211  
Covina, CA 91724 ☎ 571

Accepting new patients CA#: BCBA11939013  
(626) 339-4999 Hours: 8:00-5:00 M-F

✉ info@chudler.net 🗣 Eng ♿ L IPAs: IEHP Direct

**Torres, Rebecca E, BCBA**

NPI: 1861966780 Board Certified: No

1274 Center Court Dr, Ste 211  
Covina, CA 91724 ☎ 571

Accepting new patients CA#: BCBA11833102  
(626) 339-4999 Hours: 8:00-5:00 M-F

✉ info@chudler.net 🗣 Eng ♿ L IPAs: IEHP Direct

**Treadwell, Belynda, BCBA**

NPI: 1740930882 Board Certified: No

1343 N Grand Ave, Ste 200  
Covina, CA 91724

Accepting new patients CA#: BCBA12157383  
(833) 227-3454 Hours: 8:00-5:00 M-F 🗣 Eng ♿ L  
IPAs: IEHP Direct

**Other Expertise:** Autism Spectrum Disorder

**Valladares, Miriam, BCBA**

NPI: 1013475789 Board Certified: No

210 N Citrus Ave, Covina, CA 91723 ☎ 530

Accepting existing patients CA#: BCBA12046629  
(818) 235-1414 Hours: 8:00-5:00 M-F 🗣 Eng ♿ L  
IPAs: IEHP Direct

**Vasquez, Viridiana, BCBA**

NPI: 1376052324 Board Certified: No

1343 N Grand Ave, Ste 200  
Covina, CA 91724

Accepting new patients CA#: BCBA11726028  
(833) 227-3454 Hours: 8:00-5:00 M-F 🗣 Eng ♿ L  
IPAs: IEHP Direct

**Velasco, Marian F, BCBA**

NPI: 1285227900 Board Certified: No

1274 Center Court Dr, Ste 211  
Covina, CA 91724 ☎ 571

Accepting new patients CA#: BCBA12147528  
(626) 339-4999 Hours: 8:00-5:00 M-F

✉ info@chudler.net 🗣 Eng ♿ L IPAs: IEHP Direct

**Vizcarra, Emily, BCBA**

NPI: 1003372699 Board Certified: No

1343 N Grand Ave, Ste 200  
Covina, CA 91724

Accepting new patients CA#: BCBA12263153  
(833) 227-3454 Hours: 8:00-5:00 M-F 🗣 Eng ♿ L  
IPAs: IEHP Direct

**Walker, Jeremy, BCBA**

NPI: 1003373234 Board Certified: No

1343 N Grand Ave, Ste 200  
Covina, CA 91724

Accepting new patients CA#: BCBA12044842  
(833) 227-3454 Hours: 8:00-5:00 M-F 🗣 Eng ♿ L  
IPAs: IEHP Direct

**Other Expertise:** Autism Spectrum Disorder

**Webb, Kristin C, BCBA**

NPI: 1609388859 Board Certified: No  
 1343 N Grand Ave, Ste 200  
 Covina, CA 91724  
 Accepting new patients CA#: BCBA11727265  
 (833) 227-3454 Hours: 8:00-5:00 M-F 🗨️ Eng 🇺🇸 L  
 IPAs: IEHP Direct

**Wilson, Tiffany, BCBA**

NPI: 1215297502 Board Certified: No  
 1343 N Grand Ave, Ste 200  
 Covina, CA 91724  
 Accepting new patients CA#: BCBA11210109  
 (833) 227-3454 Hours: 8:00-5:00 M-F 🗨️ Eng 🇺🇸 L  
 IPAs: IEHP Direct

**Woo, Maggie, BCBA**

NPI: 1033744933 Board Certified: No  
 1274 Center Court Dr, Ste 211  
 Covina, CA 91724 📞 571  
 Accepting new patients CA#: BCBA12257521  
 (626) 339-4999 Hours: 8:00-5:00 M-F  
 ✉️ info@chudler.net 🗨️ Eng 🇺🇸 L IPAs: IEHP Direct

**Crestline**

**Licensed Marriage & Family Therapy /  
 Terapeuta Matrimonial y Familiar con  
 Licencia**

**Charles-Cometa, Jamila A, MFT**

NPI: 1629356324 Board Certified: No  
 24028 Lake Dr, Crestline, CA 92325 📞 4272  
 Accepting new patients CA#: LMFT84390  
 (909) 338-3222 Hours: 8:00-5:00 TF 🗨️ Eng 🇺🇸 L  
 IPAs: IEHP Direct  
 Other Expertise: Mental Health Conditions,  
 Substance Abuse Disorder

**Padilla, Rachel A, MFT**

NPI: 1083943369 Board Certified: No  
 24028 Lake Dr, Crestline, CA 92325 📞 4272  
 Accepting new patients CA#: LMFT93006  
 (909) 338-3222 Hours: 8:00-5:00 M-F 🗨️ Eng 🇺🇸 L  
 IPAs: IEHP Direct  
 Other Expertise: Mental Health Conditions,  
 Substance Abuse Disorder

**Taboada, Mary K, MFT**

NPI: 1235476722 Board Certified: No  
 23406 Crest Forest Dr, Crestline, CA 92325 📞 2664  
 Accepting new patients CA#: LMFT129214  
 (909) 338-4689 Hours: 8:00-6:30 M-Th  
 ✉️ yceballos@ccs-cares.org 🗨️ Eng 🇺🇸 L  
 IPAs: IEHP Direct  
 Other Expertise: Mental Health Conditions,  
 Substance Abuse Disorder

**Culver City**

**Qualified Autism Service Provider /  
 Proveedore de Servicios Calificados para  
 el Autismo**

**Arellano, Matthew J, BCBA**

NPI: 1841810785 Board Certified: No  
 5369 Inglewood Blvd, Ste 3  
 Culver City, CA 90230 📞 3843  
 Accepting new patients CA#: BCBA12155342  
 (833) 831-8946 Hours: 8:00-8:00 M-Sat  
 ✉️ sabatherapy@gmail.com 🗨️ Eng 🇺🇸 L  
 IPAs: IEHP Direct  
 Other Expertise: Autism Spectrum Disorder

**Cerrato-Lopez, Alma, BCBA**

NPI: 1679010219 Board Certified: No  
 5369 Inglewood Blvd, Ste 3  
 Culver City, CA 90230 📞 3843  
 Accepting new patients CA#: BCBA12365035  
 (833) 831-8946 Hours: 8:00-8:00 M-Sat  
 ✉️ sabatherapy@gmail.com 🗨️ Eng 🇺🇸 L  
 IPAs: IEHP Direct  
 Other Expertise: Autism Spectrum Disorder

**Cortez, Kevin R, BCBA**

NPI: 1316688922 Board Certified: No  
 10866 Washington Blvd, Ste 1261  
 Culver City, CA 90232  
 Accepting new patients CA#: BCBA12258506  
 (855) 973-1771 Hours: 8:00-5:00 M-F 🗨️ Eng 🇺🇸 L  
 IPAs: IEHP Direct

**Escobar,Carolynn R, BCBA**

NPI: 1255977625 Board Certified: No  
 5369 Inglewood Blvd, Ste 3  
 Culver City, CA 90230 📞 3843  
 Accepting new patients CA#: BCBA12156177  
 (833) 831-8946 Hours: 8:00-8:00 M-Sat  
 ✉️ sabatherapy@gmail.com 🗨️ Eng 🇺🇸 L  
 IPAs: IEHP Direct  
 Other Expertise: Autism Spectrum Disorder

**Gonzalez, Lillian, BCBA**

NPI: 1750966743 Board Certified: No  
 5369 Inglewood Blvd, Ste 3  
 Culver City, CA 90230 📞 3843  
 Accepting new patients CA#: BCBA12156779  
 (833) 831-8946 Hours: 8:00-8:00 M-Sat  
 ✉️ sabatherapy@gmail.com 🗨️ Eng 🇺🇸 L  
 IPAs: IEHP Direct



**Lien, Andrew V, BCBA**

NPI: 1417348715 **Board Certified:** No  
 5369 Inglewood Blvd, Ste 3  
 Culver City, CA 90230 📞 3843  
 Accepting new patients **CA#:** BCBA11833330  
 (833) 831-8946 **Hours:** 8:00-8:00 M-Sat  
 ✉️ sabatherapy@gmail.com 🗣️ Eng ♿ L  
 IPAs: IEHP Direct

**Mateo, Ana, MS NPI: 1992240527 Board Certified: No**

5369 Inglewood Blvd, Ste 3  
 Culver City, CA 90230 📞 3843  
 Accepting new patients **CA#:** BCBA12041861  
 (833) 831-8946 **Hours:** 8:00-8:00 M-Sat  
 ✉️ sabatherapy@gmail.com 🗣️ Eng ♿ L  
 IPAs: IEHP Direct  
**Other Expertise:** Autism Spectrum Disorder

**McGee, Rachel, BCBA**

NPI: 1912241142 **Board Certified:** No  
 5369 Inglewood Blvd, Ste 3  
 Culver City, CA 90230 📞 3843  
 Accepting new patients **CA#:** BCBA11212359  
 (833) 831-8946 **Hours:** 8:00-8:00 M-Sat  
 ✉️ sabatherapy@gmail.com 🗣️ Eng ♿ L  
 IPAs: IEHP Direct

**Oliver, Brittney E, BCBA**

NPI: 1922471531 **Board Certified:** No  
 5369 Inglewood Blvd, Ste 3  
 Culver City, CA 90230 📞 3843  
 Accepting new patients **CA#:** BCBA12149558  
 (833) 831-8946 **Hours:** 8:00-8:00 M-Sat  
 ✉️ sabatherapy@gmail.com 🗣️ Eng ♿ L  
 IPAs: IEHP Direct  
**Other Expertise:** Autism Spectrum Disorder

**Qin, Bella H, BCBA NPI: 1043859689 Board Certified: No**

5369 Inglewood Blvd, Ste 3  
 Culver City, CA 90230 📞 3843  
 Accepting new patients **CA#:** BCBA12261997  
 (833) 831-8946 **Hours:** 8:00-8:00 M-Sat  
 ✉️ sabatherapy@gmail.com 🗣️ Eng ♿ L  
 IPAs: IEHP Direct  
**Other Expertise:** Autism Spectrum Disorder

**Shih, Lily W, BCBA NPI: 1376029264 Board Certified: No**

5369 Inglewood Blvd, Ste 3  
 Culver City, CA 90230 📞 3843  
 Accepting new patients **CA#:** BCBA11831081  
 (833) 831-8946 **Hours:** 8:00-8:00 M-Sat  
 ✉️ sabatherapy@gmail.com 🗣️ Eng ♿ L  
 IPAs: IEHP Direct

**Smith, Consuelo, BCBA**

NPI: 1295383073 **Board Certified:** No  
 5369 Inglewood Blvd, Ste 3  
 Culver City, CA 90230 📞 3843  
 Accepting new patients **CA#:** BCBA11934752  
 (833) 831-8946 **Hours:** 8:00-8:00 M-Sat  
 ✉️ sabatherapy@gmail.com 🗣️ Eng ♿ L  
 IPAs: IEHP Direct

**Stewart, Sarde, MA NPI: 1063024206 Board Certified: No**

5369 Inglewood Blvd, Ste 3  
 Culver City, CA 90230 📞 3843  
 Accepting new patients **CA#:** BCBA12046528  
 (833) 831-8946 **Hours:** 8:00-8:00 M-Sat  
 ✉️ sabatherapy@gmail.com 🗣️ Eng ♿ L  
 IPAs: IEHP Direct  
**Other Expertise:** Autism Spectrum Disorder

### Daly City

#### Qualified Autism Service Provider / Proveedore de Servicios Calificados para el Autismo

**Argueta, Casey, BCBA**

NPI: 1215477856 **Board Certified:** No  
 295 89th St, Ste 306  
 Daly City, CA 94015  
 Accepting new patients **CA#:** BCBA12148671  
 (877) 264-6747 **Hours:** 8:00-5:00 M-F 🗣️ Eng ♿ L  
 IPAs: IEHP Direct

**Bueno, Vanessa, BCBA**

NPI: 1710373857 **Board Certified:** No  
 295 89th St, Ste 306  
 Daly City, CA 94015  
 Accepting new patients **CA#:** BCBA11416874  
 (877) 264-6747 **Hours:** 8:00-5:00 M-F 🗣️ Eng ♿ L  
 IPAs: IEHP Direct

**Chagolla, Gabriela, BCBA**

NPI: 1154807980 **Board Certified:** No  
 295 89th St, Ste 306  
 Daly City, CA 94015  
 Accepting new patients **CA#:** BCBA12150070  
 (877) 264-6747 **Hours:** 8:00-5:00 M-F 🗣️ Eng ♿ L  
 IPAs: IEHP Direct

**Ederaine, Sophie, BCBA**

NPI: 1346874468 **Board Certified:** No  
 295 89th St, Ste 306  
 Daly City, CA 94015  
 Accepting new patients **CA#:** BCBA12041252  
 (877) 264-6747 **Hours:** 8:00-5:00 M-F 🗣️ Eng ♿ L  
 IPAs: IEHP Direct

**Felix, Wendy**, BCBA NPI: 1366959645 Board Certified: No  
 295 89th St, Ste 306  
 Daly City, CA 94015  
 Accepting new patients CA#: BCBA11728531  
 (877) 264-6747 Hours: 8:00-5:00 M-F 🗣️ Eng 🇺🇸 L  
 IPAs: IEHP Direct

**Floreza, Janelle M**, BCBA  
 NPI: 1619493848 Board Certified: No  
 295 89th St, Ste 306  
 Daly City, CA 94015  
 Accepting new patients CA#: BCBA11624479  
 (877) 264-6747 Hours: 8:00-5:00 M-F 🗣️ Eng 🇺🇸 L  
 IPAs: IEHP Direct

**Hall, Darah**, BCBA NPI: 1588215164 Board Certified: No  
 295 89th St, Ste 306  
 Daly City, CA 94015  
 Accepting new patients CA#: BCBA11937332  
 (877) 264-6747 Hours: 8:00-5:00 M-F 🗣️ Eng 🇺🇸 L  
 IPAs: IEHP Direct

**Hooke, Danielle**, BCBA  
 NPI: 1457874224 Board Certified: No  
 295 89th St, Ste 306  
 Daly City, CA 94015  
 Accepting new patients CA#: BCBA11726454  
 (877) 264-6747 Hours: 8:00-5:00 M-F 🗣️ Eng 🇺🇸 L  
 IPAs: IEHP Direct

**Jergens, Jill**, BCBA NPI: 1053885913 Board Certified: No  
 295 89th St, Ste 306  
 Daly City, CA 94015  
 Accepting new patients CA#: BCBA11934623  
 (877) 264-6747 Hours: 8:00-5:00 M-F 🗣️ Eng 🇺🇸 L  
 IPAs: IEHP Direct

**Johnstone, Melissa**, BCBA  
 NPI: 1851783658 Board Certified: No  
 295 89th St, Ste 306  
 Daly City, CA 94015  
 Accepting new patients CA#: BCBA11417645  
 (877) 264-6747 Hours: 8:00-5:00 M-F 🗣️ Eng 🇺🇸 L  
 IPAs: IEHP Direct

**Kliore Frederickson, Rima**, BCBA  
 NPI: 1801153903 Board Certified: No  
 295 89th St, Ste 306  
 Daly City, CA 94015  
 Accepting new patients CA#: BCBA1031334  
 (877) 264-6747 Hours: 8:00-5:00 M-F 🗣️ Eng 🇺🇸 L  
 IPAs: IEHP Direct

**Lie, Benicia**, BCBA NPI: 1760035026 Board Certified: No  
 295 89th St, Ste 306  
 Daly City, CA 94015  
 Accepting new patients CA#: BCBA12259687  
 (877) 264-6747 Hours: 8:00-5:00 M-F 🗣️ Eng 🇺🇸 L

IPAs: IEHP Direct

**Marin Le, Jenny**, RBT  
 NPI: 1477093599 Board Certified: No  
 295 89th St, Ste 306  
 Daly City, CA 94015  
 Accepting new patients CA#: BCBA12151729  
 (877) 264-6747 Hours: 8:00-5:00 M-F 🗣️ Eng 🇺🇸 L  
 IPAs: IEHP Direct  
 Other Expertise: Autism Spectrum Disorder

**Martinez, David**, BCBA  
 NPI: 1659870988 Board Certified: No  
 295 89th St, Ste 306  
 Daly City, CA 94015  
 Accepting new patients CA#: BCBA11934544  
 (877) 264-6747 Hours: 8:00-5:00 M-F 🗣️ Eng 🇺🇸 L  
 IPAs: IEHP Direct

**Noguchi-Ordonez, Chiko**, BCBA  
 NPI: 1518359280 Board Certified: No  
 295 89th St, Ste 306  
 Daly City, CA 94015  
 Accepting new patients CA#: BCBA11417551  
 (877) 264-6747 Hours: 8:00-5:00 M-F 🗣️ Eng 🇺🇸 L  
 IPAs: IEHP Direct

**Ruiz, Stacy (Sandra)**, BCBA  
 NPI: 1508271552 Board Certified: No  
 295 89th St, Ste 306  
 Daly City, CA 94015  
 Accepting new patients CA#: BCBA11415980  
 (877) 264-6747 Hours: 8:00-5:00 M-F 🗣️ Eng 🇺🇸 L  
 IPAs: IEHP Direct

**Russo, Krysta D**, BCBA  
 NPI: 1811529860 Board Certified: No  
 295 89th St, Ste 306  
 Daly City, CA 94015  
 Accepting new patients CA#: BCBA11939612  
 (877) 264-6747 Hours: 8:00-5:00 M-F 🗣️ Eng 🇺🇸 L  
 IPAs: IEHP Direct

**Saunders, Carolyn**, BCBA  
 NPI: 1568821627 Board Certified: No  
 295 89th St, Ste 306  
 Daly City, CA 94015  
 Accepting new patients CA#: BCBA11519923  
 (877) 264-6747 Hours: 8:00-5:00 M-F 🗣️ Eng 🇺🇸 L  
 IPAs: IEHP Direct

**Silvas, Rebecca**, BCBA  
 NPI: 1497478572 Board Certified: No  
 295 89th St, Ste 306  
 Daly City, CA 94015  
 Accepting new patients CA#: BCBA12260188  
 (877) 264-6747 Hours: 8:00-5:00 M-F 🗣️ Eng 🇺🇸 L  
 IPAs: IEHP Direct

**Stone, Paula**, BCBA NPI: 1992136774 Board Certified: No  
295 89th St, Ste 306  
Daly City, CA 94015  
Accepting new patients CA#: BCBA11725038  
(877) 264-6747 Hours: 8:00-5:00 M-F 🗣️ Eng 🇺🇸 L  
IPAs: IEHP Direct

**Uribo, Gabriela**, BCBA  
NPI: 1750744694 Board Certified: No  
295 89th St, Ste 306  
Daly City, CA 94015  
Accepting new patients CA#: BCBA11621965  
(877) 264-6747 Hours: 8:00-5:00 M-F 🗣️ Eng 🇺🇸 L  
IPAs: IEHP Direct

**Wicks, Devonna**, BCBA  
NPI: 1497460943 Board Certified: No  
295 89th St, Ste 306  
Daly City, CA 94015  
Accepting new patients CA#: BCBA12363592  
(877) 264-6747 Hours: 8:00-5:00 M-F 🗣️ Eng 🇺🇸 L  
IPAs: IEHP Direct

**Yang, Mai**, BCBA NPI: 1548843287 Board Certified: No  
295 89th St, Ste 306  
Daly City, CA 94015  
Accepting new patients CA#: BCBA12149060  
(877) 264-6747 Hours: 8:00-5:00 M-F 🗣️ Eng 🇺🇸 L  
IPAs: IEHP Direct

## Desert Hot Springs

### Licensed Clinical Social Worker / Trabajador Social Clínico con Licencia

**Ramirez, Victor N**, LCSW  
NPI: 1356447965 Board Certified: No  
14320 Palm Dr, Desert Hot Springs, CA 92240 📞 2414  
Accepting new patients CA#: LCSW22784  
(760) 773-6767 Hours: 8:00-5:30 M-F 🗣️ Eng 🇺🇸 L  
IPAs: IEHP Direct  
Other Expertise: Mental Health Conditions

### Psychiatry / Psiquiatría

**Gordon, Monica T**, MD  
NPI: 1114117603 Board Certified: Yes  
14320 Palm Dr, Desert Hot Springs, CA 92240 📞 2414  
Accepting new patients CA#: A86089  
(760) 773-6767 Hours: 8:00-5:30 MTThF, 7:30-5:00 W  
🗣️ Eng 🇺🇸 L IPAs: IEHP Direct  
Other Expertise: Mental Health Conditions

**Heath, Blaire A**, MD  
NPI: 1164838009 Board Certified: Yes  
66675 Pierson Blvd, Desert Hot Springs, CA 92240  
📞 2417  
Accepting new patients CA#: 20A16778

(760) 676-5240 Hours: 8:00-5:00 M-F 🗣️ Eng, Spa  
🇺🇸 P, EB, IB, R, L IPAs: IEHP Direct  
Other Expertise: Mental Health Conditions

### Psychology / Psicología

**Shepherd, Tracey L**, PHD  
NPI: 1255313805 Board Certified: No  
66675 Pierson Blvd, Desert Hot Springs, CA 92240  
📞 2417  
Accepting existing patients CA#: PSY16524  
(760) 676-5240 Hours: 8:00-5:00 M-F 🗣️ Eng, Spa  
🇺🇸 P, EB, IB, R, L IPAs: IEHP Direct  
Other Expertise: Mental Health Conditions

## Eastvale

### Licensed Clinical Social Worker / Trabajador Social Clínico con Licencia

**Pham, Thang V**, LCSW  
NPI: 1841457033 Board Certified: No  
12442 Limonite Ave, Ste 104  
Eastvale, CA 91752 📞 1142  
Accepting new patients CA#: LCSW24278  
(951) 344-4451 Hours: 8:00-5:00 M-Th, 8:00-4:00 F  
🗣️ Eng 🇺🇸 L IPAs: IEHP Direct  
Other Expertise: Mental Health Conditions

**Sturm, Steven A**, LCSW  
NPI: 1821652504 Board Certified: No  
7056 Archibald Ave, Ste 442  
Eastvale, CA 92880 📞 1056  
Accepting new patients CA#: LCSW103333  
(951) 324-4644 Hours: 7:00-9:00 M-F, 9:00-6:00 SatSun  
🗣️ Eng 🇺🇸 L IPAs: IEHP Direct  
Other Expertise: Mental Health Conditions

### Nurse Practitioner / Equipo de Enfermería con Práctica Médica

**Jayeoba-Sampay, Folashade**, NP  
NPI: 1871192492 Board Certified: Yes  
13826 Casablanca Ct, Eastvale, CA 92880 📞 1062  
Accepting new patients CA#: NP95015749  
(909) 966-5500 Hours: 8:30-5:00 M-F 🗣️ Eng 🇺🇸 L  
IPAs: IEHP Direct  
Other Expertise: Mental Health Conditions,  
Substance Abuse Disorder, Autism Spectrum Disorder

**Orji, Uchenna G**, NP  
NPI: 1457770836 Board Certified: Yes  
13826 Casablanca Ct, Eastvale, CA 92880 📞 1062  
Accepting new patients CA#: NP95000577  
(909) 966-5500 Hours: 8:30-5:00 M-F 🗣️ Eng 🇺🇸 L  
IPAs: IEHP Direct  
Other Expertise: Mental Health Conditions,  
Autism Spectrum Disorder



**Patel, Munjal K, NP**

NPI: 1962866624 Board Certified: Yes  
 12442 Limonite Ave, Ste 104  
 Eastvale, CA 91752 ☎ 1142  
 Accepting new patients CA#: NP95004018  
 (951) 344-4451 Hours: 8:00-5:00 M-Th, 8:00-4:00 F  
 🗣 Eng 🗎 L IPAs: IEHP Direct  
 Other Expertise: Mental Health Conditions

**Nurse Practitioner (Psych/Mental Health) /  
 Enfermero con Práctica Médica (Salud  
 Mental/Psicológica)**

**Anuforo, Chinwe J, NP**

NPI: 1063148419 Board Certified: Yes  
 12442 Limonite Ave, Ste 104  
 Eastvale, CA 91752 ☎ 1142  
 Not accepting patients CA#: NP95018973  
 (951) 344-4451 Hours: 8:00-5:00 M-Th, 8:00-4:00 F  
 🗣 Eng 🗎 L IPAs: IEHP Direct  
 Other Expertise: Mental Health Conditions

**Anyanwu, Lovelyn U, NP**

NPI: 1861141327 Board Certified: Yes  
 12442 Limonite Ave, Ste 104  
 Eastvale, CA 91752 ☎ 1142  
 Accepting new patients CA#: NP95020423  
 (951) 344-4451 Hours: 8:00-5:00 M-Th, 8:00-4:00 F  
 🗣 Eng 🗎 L IPAs: IEHP Direct  
 Other Expertise: Mental Health Conditions

**Boules, Fady, NP** NPI: 1639541022 Board Certified: Yes

12442 Limonite Ave, Ste 104  
 Eastvale, CA 91752 ☎ 1142  
 Accepting new patients CA#: NP95003306  
 (951) 344-4451 Hours: 8:00-5:00 M-Th, 8:00-4:00 F  
 🗣 Eng, Ara 🗎 L IPAs: IEHP Direct  
 Other Expertise: Mental Health Conditions

**Patel, Akta U, NP** NPI: 1437813706 Board Certified: Yes

13826 Casablanca Ct, Eastvale, CA 92880 ☎ 1062  
 Accepting new patients CA#: NP95019112  
 (909) 966-5500 Hours: 8:30-5:00 M-F 🗣 Eng 🗎 L  
 IPAs: IEHP Direct  
 Other Expertise: Mental Health Conditions,  
 Autism Spectrum Disorder

**Patel, Deep P, NP** NPI: 1194247072 Board Certified: Yes

12442 Limonite Ave, Ste 104  
 Eastvale, CA 91752 ☎ 1142  
 Accepting existing patients CA#: NP95006804  
 (951) 344-4451 Hours: 8:00-5:00 M-Th, 8:00-4:00 F  
 🗣 Eng, Hin, Guj 🗎 L IPAs: IEHP Direct  
 Other Expertise: Mental Health Conditions,  
 Autism Spectrum Disorder

**Singh, Jogendra, NP**

NPI: 1174998843 Board Certified: Yes  
 12442 Limonite Ave, Ste 104  
 Eastvale, CA 91752 ☎ 1142  
 Accepting new patients CA#: NP95003344  
 (951) 344-4451 Hours: 8:00-5:00 M-Th, 8:00-4:00 F  
 🗣 Eng, Hin, Pan 🗎 L IPAs: IEHP Direct  
 Other Expertise: Mental Health Conditions,  
 Substance Abuse Disorder, Autism Spectrum Disorder

**Slough, Elma M, NP**

NPI: 1982220588 Board Certified: Yes  
 13826 Casablanca Ct, Eastvale, CA 92880 ☎ 1062  
 Accepting new patients CA#: NP95013821  
 (909) 966-5500 Hours: 8:30-5:00 M-F 🗣 Eng 🗎 L  
 IPAs: IEHP Direct  
 Other Expertise: Mental Health Conditions,  
 Autism Spectrum Disorder

**Stephens, Idongesit J, NP**

NPI: 1467964114 Board Certified: Yes  
 12442 Limonite Ave, Ste 104  
 Eastvale, CA 91752 ☎ 1142  
 Accepting new patients CA#: NP95005848  
 (951) 344-4451 Hours: 8:00-5:00 M-Th, 8:00-4:00 F  
 🗣 Eng 🗎 L IPAs: IEHP Direct  
 Other Expertise: Mental Health Conditions,  
 Substance Abuse Disorder, Autism Spectrum Disorder

**Toriola, Abiodun A, NP**

NPI: 1235862780 Board Certified: Yes  
 12442 Limonite Ave, Ste 104  
 Eastvale, CA 91752 ☎ 1142  
 Accepting new patients CA#: NP95021039  
 (951) 344-4451 Hours: 8:00-5:00 M-Th, 8:00-4:00 F  
 🗣 Eng, Yor 🗎 L IPAs: IEHP Direct  
 Other Expertise: Mental Health Conditions

**Psychiatry / Psiquiatría**

**Belen, Nenita C, MD**

NPI: 1740349307 Board Certified: Yes  
 12442 Limonite Ave, Ste 104  
 Eastvale, CA 91752 ☎ 1142  
 Accepting new patients CA#: A29925  
 (951) 344-4451 Hours: 8:00-5:00 M-Th, 8:00-4:00 F  
 🗣 Eng, Tgl 🗎 L IPAs: IEHP Direct  
 Other Expertise: Mental Health Conditions

**Beltran, Maricela T, MD**

NPI: 1699204321 Board Certified: No  
 12442 Limonite Ave, Ste 104  
 Eastvale, CA 91752 ☎ 1142  
 Accepting new patients CA#: A167331  
 (951) 344-4451 Hours: 8:00-5:00 M-Th, 8:00-4:00 F  
 🗣 Eng 🗎 L IPAs: IEHP Direct  
 Other Expertise: Mental Health Conditions

**Desai, David P, MD** NPI: 1740451566 **Board Certified:** Yes  
 13826 Casablanca Ct, Eastvale, CA 92880 📞 1062  
 Accepting new patients **CA#:** A104997  
 (909) 966-5500 **Hours:** 8:30-5:00 M-F 🗣️ Eng, Pan 🇺🇸 L  
**IPAs:** IEHP Direct  
**Other Expertise:** Mental Health Conditions

**Desilva, Gayani V, MD**  
 NPI: 1942353230 **Board Certified:** Yes  
 12442 Limonite Ave, Ste 104  
 Eastvale, CA 91752 📞 1142  
 Accepting new patients **CA#:** A81916  
 (951) 334-4451 **Hours:** 8:30-4:00 M-F 🗣️ Eng 🇺🇸 L  
**IPAs:** IEHP Direct  
**Other Expertise:** Mental Health Conditions,  
 Substance Abuse Disorder

**Jakkula, Jagan Mohan R, MD**  
 NPI: 1891924957 **Board Certified:** Yes  
 12442 Limonite Ave, Ste 104  
 Eastvale, CA 91752 📞 1142  
 Accepting new patients **CA#:** C153085  
 (951) 334-4451 **Hours:** 8:00-5:00 M-Th, 8:00-4:00 F  
 🗣️ Eng, Hin, Tel 🇺🇸 L **IPAs:** IEHP Direct  
**Other Expertise:** Mental Health Conditions

**Kanukuntla, Tulasi, MD**  
 NPI: 1306078118 **Board Certified:** Yes  
 12442 Limonite Ave, Ste 104  
 Eastvale, CA 91752 📞 1142  
 Accepting new patients **CA#:** C154032  
 (951) 344-4451 **Hours:** 8:00-5:00 M-Th, 8:00-4:00 F  
 🗣️ Eng, Hin 🇺🇸 L **IPAs:** IEHP Direct  
**Other Expertise:** Mental Health Conditions

**Kunam, Neelima, MD**  
 NPI: 1114269685 **Board Certified:** Yes  
 12442 Limonite Ave, Ste 104  
 Eastvale, CA 91752 📞 1142  
 Accepting new patients **CA#:** A159299  
 (951) 344-4451 **Hours:** 8:00-5:00 M-Th, 8:00-4:00 F  
 🗣️ Eng 🇺🇸 L **IPAs:** IEHP Direct  
**Other Expertise:** Mental Health Conditions

**Lissaur, Ralph P, MD**  
 NPI: 1245287960 **Board Certified:** Yes  
 13826 Casablanca Ct, Eastvale, CA 92880 📞 1062  
 Accepting new patients **CA#:** A88975  
 (909) 966-5500 **Hours:** 8:30-5:00 M-F 🗣️ Eng, Dut, Nld  
 🇺🇸 L **IPAs:** IEHP Direct  
**Other Expertise:** Mental Health Conditions

**Puchakayala, Nandita C, MD**  
 NPI: 1720320989 **Board Certified:** No  
 12442 Limonite Ave, Ste 104  
 Eastvale, CA 91752 📞 1142  
 Accepting new patients **CA#:** A138716  
 (951) 344-4451 **Hours:** 8:00-5:00 M-Th, 8:00-4:00 F

🗣️ Eng, Tel 🇺🇸 L **IPAs:** IEHP Direct  
**Other Expertise:** Mental Health Conditions

### Encino

#### Qualified Autism Service Provider / Proveedore de Servicios Calificados para el Autismo

**Chaparro Robles, Imelda, BCBA**  
 NPI: 1164997730 **Board Certified:** No  
 16400 Ventura Blvd, Ste 327  
 Encino, CA 91436  
 Accepting new patients **CA#:** BCBA11832095  
 (747) 221-4222 **Hours:** 8:00-5:00 M-F 🗣️ Eng 🇺🇸 L  
**IPAs:** IEHP Direct

**Koutal, Judy, BCBA** NPI: 1700310885 **Board Certified:** No  
 16400 Ventura Blvd, Ste 327  
 Encino, CA 91436  
 Accepting new patients **CA#:** BCBA11623251  
 (747) 221-4222 **Hours:** 8:00-5:00 M-F 🗣️ Eng 🇺🇸 L  
**IPAs:** IEHP Direct

**Lam, Kylie, BCBA** NPI: 1104497288 **Board Certified:** No  
 16400 Ventura Blvd, Ste 327  
 Encino, CA 91436  
 Accepting new patients **CA#:** BCBA12263407  
 (747) 221-4222 **Hours:** 8:00-5:00 M-F 🗣️ Eng 🇺🇸 L  
**IPAs:** IEHP Direct

### Escondido

#### Psychiatry / Psiquiatría

**Rodarte, Gabriel, MD**  
 NPI: 1184649212 **Board Certified:** Yes  
 425 N Date St, Escondido, CA 92025 📞 4357  
 Accepting existing patients **CA#:** A87906  
 (760) 520-8340 **Hours:** 8:00-5:00 M-F 🗣️ Eng 🇺🇸 L  
**IPAs:** IEHP Direct  
**Other Expertise:** Mental Health Conditions,  
 Substance Abuse Disorder, Autism Spectrum Disorder

#### Psychology / Psicología

**Pike, Suzanne G, PSYD**  
 NPI: 1710030564 **Board Certified:** No  
 160 N Date St, Escondido, CA 92025 📞 4359  
 Accepting new patients **CA#:** PSY16492  
 (800) 674-7207 **Hours:** 8:00-5:00 M-F 🗣️ Eng 🇺🇸 L  
**IPAs:** IEHP Direct  
**Other Expertise:** Mental Health Conditions

**Fallbrook**

**Licensed Clinical Social Worker /  
Trabajador Social Clínico con Licencia**

**Cardoza, Claudia J, LCSW**

NPI: 1871084715 ♦ **Board Certified:** No  
1328 S Mission Rd, Fallbrook, CA 92028 ☎ 4293  
Accepting new patients **CA#:** LCSW82778  
(760) 451-4720 **Hours: 8:00-5:30 M-Sat** 🗨 Eng  
♿ EB, IB, R, E, T, L **IPAs:** IEHP Direct  
**Other Expertise:** Mental Health Conditions,  
Substance Abuse Disorder, Autism Spectrum Disorder

**Gilroy, Laura L, LCSW**

NPI: 1437427978 ♦ **Board Certified:** No  
1328 S Mission Rd, Fallbrook, CA 92028 ☎ 4293  
Accepting existing patients **CA#:** LCSW27123  
(760) 451-4720 **Hours: 8:00-5:30 M-Sat** 🗨 Eng  
♿ EB, IB, R, E, T, L **IPAs:** IEHP Direct  
**Other Expertise:** Mental Health Conditions,  
Substance Abuse Disorder

**Magee, Anna M, LCSW**

NPI: 1194234609 ♦ **Board Certified:** No  
1328 S Mission Rd, Fallbrook, CA 92028 ☎ 4293  
Accepting new patients **CA#:** LCSW107407  
(760) 457-4720 **Hours: 8:00-5:00 M-F** 🗨 Eng  
♿ EB, IB, R, E, T, L **IPAs:** IEHP Direct  
**Other Expertise:** Mental Health Conditions,  
Substance Abuse Disorder

**Mauriz, Graziano M, LCSW**

NPI: 1962654327 ♦ **Board Certified:** No  
1328 S Mission Rd, Fallbrook, CA 92028 ☎ 4293  
Accepting existing patients **CA#:** LCSW78433  
(760) 457-4720 **Hours: 8:00-5:30 M-Sat** 🗨 Eng  
♿ EB, IB, R, E, T, L **IPAs:** IEHP Direct  
**Other Expertise:** Mental Health Conditions

**Miles, Renee S, LCSW**

NPI: 1053763623 ♦ **Board Certified:** No  
1328 S Mission Rd, Fallbrook, CA 92028 ☎ 4293  
Accepting existing patients **CA#:** LCSW70204  
(760) 451-4720 **Hours: 8:00-5:30 M-Sat** 🗨 Eng  
♿ EB, IB, R, E, T, L **IPAs:** IEHP Direct  
**Other Expertise:** Mental Health Conditions,  
Substance Abuse Disorder

**Nurse Practitioner (Psych/Mental Health) /  
Enfermero con Práctica Médica (Salud  
Mental/Psicológica)**

**Longacre, Brett A, NP**

NPI: 1295089332 ♦ **Board Certified:** Yes  
1328 S Mission Rd, Fallbrook, CA 92028 ☎ 4293  
Accepting new patients **CA#:** NP95003600

(760) 457-4720 **Hours: 8:00-5:30 M-Sat** 🗨 Eng  
♿ EB, IB, R, E, T, L **IPAs:** IEHP Direct  
**Other Expertise:** Mental Health Conditions,  
Substance Abuse Disorder

**Natarajan, Evalynn M, NP**

NPI: 1285372417 ♦ **Board Certified:** Yes  
1328 S Mission Rd, Fallbrook, CA 92028 ☎ 4293  
Accepting new patients **CA#:** NP95020732  
(760) 451-4770 **Hours: 8:00-5:30 M-Sat** 🗨 Eng  
♿ EB, IB, R, E, T, L **IPAs:** IEHP Direct  
**Other Expertise:** Mental Health Conditions,  
Substance Abuse Disorder, Autism Spectrum Disorder

**Qui, Louis Lennart K, NP**

NPI: 1992280531 ♦ **Board Certified:** Yes  
1328 S Mission Rd, Fallbrook, CA 92028 ☎ 4293  
Accepting new patients **CA#:** NP95009352  
(760) 451-4720 **Hours: 8:00-5:30 M-Sat** 🗨 Eng  
♿ EB, IB, R, E, T, L **IPAs:** IEHP Direct  
**Other Expertise:** Mental Health Conditions

**Psychiatry / Psiquiatría**

**Persaud, Pria, MD**

NPI: 1457528440 ♦ **Board Certified:** Yes  
1328 S Mission Rd, Fallbrook, CA 92028 ☎ 4293  
Accepting new patients **CA#:** A117322  
(760) 451-4720 **Hours: 8:00-5:30 M-Sat** 🗨 Eng  
♿ EB, IB, R, E, T, L **IPAs:** IEHP Direct  
**Other Expertise:** Mental Health Conditions,  
Substance Abuse Disorder, Autism Spectrum Disorder

**Rodarte, Gabriel, MD**

NPI: 1184649212 ♦ **Board Certified:** Yes  
1328 S Mission Rd, Fallbrook, CA 92028 ☎ 4293  
Accepting existing patients **CA#:** A87906  
(760) 451-4720 **Hours: 8:00-5:30 M-Sat** 🗨 Eng  
♿ EB, IB, R, E, T, L **IPAs:** IEHP Direct  
**Other Expertise:** Mental Health Conditions,  
Substance Abuse Disorder, Autism Spectrum Disorder

**Fontana**

**Licensed Marriage & Family Therapy /  
Terapeuta Matrimonial y Familiar con  
Licencia**

**Dudley, Suzanne V, MFT**

NPI: 1609900091 **Board Certified:** No  
16465 Sierra Lakes Pkwy, Ste 145  
Fontana, CA 92336 ☎ 2955  
Accepting existing patients **CA#:** LMFT44353  
(909) 725-4742 **Hours: 9:00-5:00 TW, 9:00-1:00 ThF,  
8:15-2:30 Sat** 🗨 Eng ♿ L **IPAs:** IEHP Direct  
**Other Expertise:** Mental Health Conditions



### Harden, Joyce D, MFT

NPI: 1588788806 **Board Certified:** No  
6112 Chantel Dr, Fontana, CA 92336 ☎ 2696  
Accepting new patients **CA#:** LMFT48591  
(909) 684-1389 **Hours:** 12:00PM-8:00pm M-W  
✉ evangharden@verizon.net 🗣 Eng ♿ L  
**IPAs:** IEHP Direct  
**Other Expertise:** Mental Health Conditions

### Raley, Garry L, MFT NPI: 1255350310 **Board Certified:** No

16823 Arrow Blvd, Fontana, CA 92335 ☎ 2956  
Accepting new patients **CA#:** LMFT28670  
(909) 355-3888 **Hours:** 9:00-9:00 M-Th 🗣 Eng ♿ L  
**IPAs:** IEHP Direct  
**Other Expertise:** Mental Health Conditions

### Selim, Yaser M, MFT

NPI: 1447560347 **Board Certified:** No  
16823 Arrow Blvd, Fontana, CA 92335 ☎ 2956  
Accepting new patients **CA#:** LMFT50131  
(909) 355-3888 **Hours:** 9:00-9:00 M-Th 🗣 Eng ♿ L  
**IPAs:** IEHP Direct  
**Other Expertise:** Mental Health Conditions

## Nurse Practitioner / Equipo de Enfermería con Práctica Médica

### Jayeoba-Sampay, Folashade, NP

NPI: 1871192492 **Board Certified:** Yes  
9161 Sierra Ave, Ste 114  
Fontana, CA 92335 ☎ 1277  
Accepting new patients **CA#:** NP95015749  
(909) 966-5500 **Hours:** 8:30-5:00 M-F 🗣 Eng, Spa ♿ L  
**IPAs:** IEHP Direct  
**Other Expertise:** Mental Health Conditions, Substance Abuse Disorder, Autism Spectrum Disorder

### Orji, Uchenna G, NP

NPI: 1457770836 **Board Certified:** Yes  
9161 Sierra Ave, Ste 114  
Fontana, CA 92335 ☎ 1277  
Accepting new patients **CA#:** NP95000577  
(909) 966-5500 **Hours:** 8:30-5:00 M-F 🗣 Eng, Spa ♿ L  
**IPAs:** IEHP Direct  
**Other Expertise:** Mental Health Conditions, Autism Spectrum Disorder

## Nurse Practitioner (Psych/Mental Health) / Enfermero con Práctica Médica (Salud Mental/Psicológica)

### Patel, Akta U, NP NPI: 1437813706 **Board Certified:** Yes

9161 Sierra Ave, Ste 114  
Fontana, CA 92335 ☎ 1277  
Accepting new patients **CA#:** NP95019112  
(909) 966-5500 **Hours:** 8:30-5:00 M-F 🗣 Eng, Spa ♿ L  
**IPAs:** IEHP Direct

**Other Expertise:** Mental Health Conditions, Autism Spectrum Disorder

### Slough, Elma M, NP

NPI: 1982220588 **Board Certified:** Yes  
9161 Sierra Ave, Ste 114  
Fontana, CA 92335 ☎ 1277  
Accepting new patients **CA#:** NP95013821  
(909) 966-5500 **Hours:** 8:30-5:00 M-F 🗣 Eng, Spa ♿ L  
**IPAs:** IEHP Direct  
**Other Expertise:** Mental Health Conditions, Autism Spectrum Disorder

## Psychiatry / Psiquiatría

### Desai, David P, MD NPI: 1740451566 **Board Certified:** Yes

9161 Sierra Ave, Ste 114  
Fontana, CA 92335 ☎ 1277  
Accepting new patients **CA#:** A104997  
(909) 966-5500 **Hours:** 8:30-5:00 M-F 🗣 Eng, Spa, Pan ♿ L  
**IPAs:** IEHP Direct  
**Other Expertise:** Mental Health Conditions

### Lissaur, Ralph P, MD

NPI: 1245287960 **Board Certified:** Yes  
9161 Sierra Ave, Ste 114  
Fontana, CA 92335 ☎ 1277  
Accepting new patients **CA#:** A88975  
(909) 966-5500 **Hours:** 8:30-5:00 M-F 🗣 Eng, Spa, Dut, Nld ♿ L  
**IPAs:** IEHP Direct  
**Other Expertise:** Mental Health Conditions

### Persichino, Denise R, DO

NPI: 1871721647 **Board Certified:** Yes  
17053 Foothill Blvd, Fontana, CA 92335 ☎ 1293  
Accepting new patients **CA#:** 20A9889  
(909) 347-1300 **Hours:** 8:00-5:00 M-F 🗣 Eng ♿ L  
**IPAs:** IEHP Direct  
**Other Expertise:** Mental Health Conditions, Substance Abuse Disorder, Autism Spectrum Disorder

### Sunder, Rajagopal K (Keerthy), MD





NPI: 1972572824 **Board Certified:** Yes  
16823 Arrow Blvd, Fontana, CA 92335 ☎ 2956  
Accepting new patients **CA#:** A94223  
(909) 355-3888 **Hours:** 9:00-9:00 M-Th 🗣 Eng, Hin ♿ L  
**IPAs:** IEHP Direct  
**Other Expertise:** Mental Health Conditions, Substance Abuse Disorder

## Psychology / Psicología



### Morrow, Gloria E, PHD

NPI: 1811012636 ✦ **Board Certified:** No  
16127 Foothill Blvd, Fontana, CA 92335 ☎ 1249  
Accepting new patients **CA#:** PSY18135  
(909) 347-0700 **Hours:** 9:00-6:00 M-F 🗣 Eng, Spa ♿ EB, IB, R, E, L  
**IPAs:** IEHP Direct  
**Other Expertise:** Mental Health Conditions



**Morrow, Gloria E, PHD**

NPI: 1811012636  Board Certified: No  
 17500 Foothill Blvd, Ste A2  
 Fontana, CA 92335  1302  
 Accepting new patients CA#: PSY18135  
 (909) 428-0170 Hours: 9:00-6:00 M-F  Eng  
 P, IB, R, E, T, L IPAs: IEHP Direct  
 Other Expertise: Mental Health Conditions

**Schnose, Mark A, PHD**



NPI: 1497914493 Board Certified: No  
 16465 Sierra Lakes Pkwy, Ste 145  
 Fontana, CA 92336  2955  
 Accepting new patients CA#: PSY21991  
 (909) 725-4742 Hours: 8:15-8:45 MW-F, 8:15-2:30 TSat  
 Eng  L IPAs: IEHP Direct  
 Other Expertise: Mental Health Conditions,  
 Substance Abuse Disorder

**Williams, Karen P, PHD**



NPI: 1619004173 Board Certified: No  
 17053 Foothill Blvd, Bldg B  
 Fontana, CA 92335  1293  
 Accepting new patients CA#: PSY12198  
 (909) 347-1300 Hours: 8:00-5:00 M-F  Eng  L  
 IPAs: IEHP Direct  
 Other Expertise: Mental Health Conditions

**Qualified Autism Service Provider /  
 Proveedore de Servicios Calificados para  
 el Autismo**



**Andrada, Margarita (Mara), BCBA**

NPI: 1588177083 Board Certified: No  
 6949 Dew Point Way, Fontana, CA 92336  4415  
 Accepting new patients CA#: BCBA11727834  
 (909) 317-8499 Hours: 8:30-7:00 M-F  Eng  L  
 IPAs: IEHP Direct



**Lee, Sarah, BCBA** NPI: 1235601725 Board Certified: No

6949 Dew Point Way, Fontana, CA 92336  4415  
 Accepting new patients CA#: BCBA12147694  
 (909) 317-8499 Hours: 8:30-7:00 M-F  Eng  L  
 IPAs: IEHP Direct  
 Other Expertise: Autism Spectrum Disorder

**Mitchell, Sonoya, BCBA**

NPI: 1558809392 Board Certified: No  
 6949 Dew Point Way, Fontana, CA 92336  4415  
 Accepting new patients CA#: BCBA12363621  
 (909) 317-8499 Hours: 8:30-7:00 M-F  Eng  L  
 IPAs: IEHP Direct

**Stewart, Katherine W, BCBA**



NPI: 1457883233 Board Certified: No  
 6949 Dew Point Way, Fontana, CA 92336  4415  
 Accepting new patients CA#: BCBA11728577  
 (909) 317-8499 Hours: 8:30-7:00 M-F  Eng  L

IPAs: IEHP Direct



**Fremont**

**Qualified Autism Service Provider /  
 Proveedore de Servicios Calificados para  
 el Autismo**

**Rana, Zohaib, BCBA**

NPI: 1184928616 Board Certified: No  
 39201 State St, Fremont, CA 94538  
 Accepting new patients CA#: BCBA1119742  
 (866) 206-2008 Hours: 8:00-5:00 M-F  Eng  L  
 IPAs: IEHP Direct



**Yeo, Monica, BCBA** NPI: 1215367511 Board Certified: No

39201 State St, Fremont, CA 94538  
 Accepting new patients CA#: BCBA11415634  
 (866) 206-2008 Hours: 8:00-5:00 M-F  Eng  L  
 IPAs: IEHP Direct



**Fresno**

**Qualified Autism Service Provider /  
 Proveedore de Servicios Calificados para  
 el Autismo**

**Cardenas, Roxana J, BCBA**

NPI: 1912466178 Board Certified: No  
 1320 E Shaw Ave, Ste 110  
 Fresno, CA 93710  
 Accepting existing patients CA#: BCBA12149052  
 (818) 235-1414 Hours: 8:00-5:00 M-F  Eng  L  
 IPAs: IEHP Direct





**Moreno Delgado, Maura, BCBA**

NPI: 1194199034 Board Certified: No  
 1320 E Shaw Ave, Ste 110  
 Fresno, CA 93710  
 Accepting existing patients CA#: BCBA11728998  
 (818) 235-1414 Hours: 8:00-5:00 M-F  Eng  L  
 IPAs: IEHP Direct

**Garden Grove**

**Qualified Autism Service Provider /  
 Proveedore de Servicios Calificados para  
 el Autismo**

**Aguirre, Stephanie, BCBA**

NPI: 1205475068 Board Certified: No  
 12395 Lewis St, Ste 202  
 Garden Grove, CA 92840  3441  
 Accepting new patients CA#: BCBA12149777  
 (818) 285-8252 Hours: 8:00-5:00 M-F  
 inquiry@ican-b.com  Eng  L IPAs: IEHP Direct

**Argueta, Casey**, BCBA

NPI: 1215477856 **Board Certified:** No  
 12881 Knott St, Ste 209  
 Garden Grove, CA 92841  
 Accepting new patients **CA#:** BCBA12148671  
 (877) 264-6747 **Hours:** 8:00-5:00 M-F 🗣️ Eng 🇺🇸 L  
**IPAs:** IEHP Direct

**Arroyo, Cathleen**, BCBA

NPI: 1043810120 **Board Certified:** No  
 12437 Lewis St, Ste 100  
 Garden Grove, CA 92840 📞 3441  
 Accepting new patients **CA#:** BCBA12045020  
 (714) 202-0118 **Hours:** 8:00-5:00 M-F 🗣️ Eng 🇺🇸 L  
**IPAs:** IEHP Direct

**Balcarcel, Kevin S**, BCBA

NPI: 1073012134 **Board Certified:** No  
 12395 Lewis St, Ste 202  
 Garden Grove, CA 92840 📞 3441  
 Accepting new patients **CA#:** BCBA12365633  
 (818) 285-8252 **Hours:** 8:00-5:00 M-F 🗣️ Eng 🇺🇸 L  
 ☑️ inquiry@ican-b.com 🗣️ Eng 🇺🇸 L **IPAs:** IEHP Direct

**Bong, Cindy H**, BCBA

NPI: 1548745656 **Board Certified:** No  
 12437 Lewis St, Ste 100  
 Garden Grove, CA 92840 📞 3441  
 Accepting new patients **CA#:** BCBA11831057  
 (714) 202-0118 **Hours:** 8:00-5:00 M-F 🗣️ Eng 🇺🇸 L  
**IPAs:** IEHP Direct

**Brennan, Jasmine M**, BCBA

NPI: 1841756566 **Board Certified:** No  
 12437 Lewis St, Ste 100  
 Garden Grove, CA 92840 📞 3441  
 Accepting new patients **CA#:** BCBA12156845  
 (714) 202-0118 **Hours:** 8:00-5:00 M-F 🗣️ Eng 🇺🇸 L  
**IPAs:** IEHP Direct

**Other Expertise:** Autism Spectrum Disorder

**Bueno, Vanessa**, BCBA

NPI: 1710373857 **Board Certified:** No  
 12881 Knott St, Ste 209  
 Garden Grove, CA 92841  
 Accepting new patients **CA#:** BCBA11416874  
 (877) 264-6747 **Hours:** 8:00-5:00 M-F 🗣️ Eng 🇺🇸 L  
**IPAs:** IEHP Direct

**Chagolla, Gabriela**, BCBA

NPI: 1154807980 **Board Certified:** No  
 12881 Knott St, Ste 209  
 Garden Grove, CA 92841  
 Accepting new patients **CA#:** BCBA12150070  
 (877) 264-6747 **Hours:** 8:00-5:00 M-F 🗣️ Eng 🇺🇸 L  
**IPAs:** IEHP Direct

**Davila, Jose**, BCBA NPI: 1023309218 **Board Certified:** No

12395 Lewis St, Ste 202  
 Garden Grove, CA 92840 📞 3441  
 Accepting new patients **CA#:** BCBAD1118113  
 (818) 285-8252 **Hours:** 8:00-5:00 M-F  
 ☑️ inquiry@ican-b.com 🗣️ Eng 🇺🇸 L **IPAs:** IEHP Direct

**De La Torre, Diana**, BCBA

NPI: 1992232672 **Board Certified:** No  
 12395 Lewis St, Ste 202  
 Garden Grove, CA 92840 📞 3441  
 Accepting new patients **CA#:** BCBA11624568  
 (818) 285-8252 **Hours:** 8:00-5:00 M-F  
 ☑️ inquiry@ican-b.com 🗣️ Eng 🇺🇸 L **IPAs:** IEHP Direct

**Ederaine, Sophie**, BCBA

NPI: 1346874468 **Board Certified:** No  
 12881 Knott St, Ste 209  
 Garden Grove, CA 92841  
 Accepting new patients **CA#:** BCBA12041252  
 (877) 264-6747 **Hours:** 8:00-5:00 M-F 🗣️ Eng 🇺🇸 L  
**IPAs:** IEHP Direct

**Felix, Wendy**, BCBA NPI: 1366959645 **Board Certified:** No

12881 Knott St, Ste 209  
 Garden Grove, CA 92841  
 Accepting new patients **CA#:** BCBA11728531  
 (877) 264-6747 **Hours:** 8:00-5:00 M-F 🗣️ Eng 🇺🇸 L  
**IPAs:** IEHP Direct

**Floreza, Janelle M**, BCBA

NPI: 1619493848 **Board Certified:** No  
 12395 Lewis St, Ste 202  
 Garden Grove, CA 92840 📞 3441  
 Accepting new patients **CA#:** BCBA11624479  
 (818) 285-8252 **Hours:** 8:00-5:00 M-F  
 ☑️ inquiry@ican-b.com 🗣️ Eng 🇺🇸 L **IPAs:** IEHP Direct

**Floreza, Janelle M**, BCBA

NPI: 1619493848 **Board Certified:** No  
 12881 Knott St, Ste 209  
 Garden Grove, CA 92841  
 Accepting new patients **CA#:** BCBA11624479  
 (877) 264-6747 **Hours:** 8:00-5:00 M-F 🗣️ Eng 🇺🇸 L  
**IPAs:** IEHP Direct

**Ford, Amanda B**, BCBA

NPI: 1407457716 **Board Certified:** No  
 12437 Lewis St, Ste 100  
 Garden Grove, CA 92840 📞 3441  
 Accepting new patients **CA#:** BCBA12260623  
 (714) 202-0118 **Hours:** 8:00-5:00 M-F 🗣️ Eng 🇺🇸 L  
**IPAs:** IEHP Direct



## Outpatient Mental Health Providers / Proveedores de Salud Mental para Consulta Externa

### Fugate, Ashley, BCBA

NPI: 1639417470 Board Certified: No  
12437 Lewis St, Ste 100  
Garden Grove, CA 92840 ☎ 3441  
Accepting new patients CA#: BCBA11410292  
(714) 202-0118 Hours: 8:00-5:00 M-F 🗣️ Eng 🇺🇸 L  
IPAs: IEHP Direct

### Gutierrez, Marissa, BCBA

NPI: 1275111452 Board Certified: No  
12395 Lewis St, Ste 202  
Garden Grove, CA 92840 ☎ 3441  
Accepting new patients CA#: BCBA12148360  
(818) 285-8252 Hours: 8:00-5:00 M-F  
✉ inquiry@ican-b.com 🗣️ Eng 🇺🇸 L IPAs: IEHP Direct

### Hall, Darah, BCBA NPI: 1588215164 Board Certified: No

12881 Knott St, Ste 209  
Garden Grove, CA 92841  
Accepting new patients CA#: BCBA11937332  
(877) 264-6747 Hours: 8:00-5:00 M-F 🗣️ Eng 🇺🇸 L  
IPAs: IEHP Direct

### Herrera, Diana, BCBA

NPI: 1043795891 Board Certified: No  
12395 Lewis St, Ste 202  
Garden Grove, CA 92840 ☎ 3441  
Accepting new patients CA#: BCBA11832700  
(818) 285-8252 Hours: 8:00-5:00 M-F  
✉ inquiry@ican-b.com 🗣️ Eng 🇺🇸 L IPAs: IEHP Direct

### Hooke, Danielle, BCBA

NPI: 1457874224 Board Certified: No  
12881 Knott St, Ste 209  
Garden Grove, CA 92841  
Accepting new patients CA#: BCBA11726454  
(877) 264-6747 Hours: 8:00-5:00 M-F 🗣️ Eng 🇺🇸 L  
IPAs: IEHP Direct

### Huben, Casey D, BCBA

NPI: 1215480850 Board Certified: No  
12395 Lewis St, Ste 202  
Garden Grove, CA 92840 ☎ 3441  
Accepting new patients CA#: BCBA11829593  
(818) 285-8252 Hours: 8:00-5:00 M-F  
✉ inquiry@ican-b.com 🗣️ Eng 🇺🇸 L IPAs: IEHP Direct

### Jergens, Jill, BCBA NPI: 1053885913 Board Certified: No

12881 Knott St, Ste 209  
Garden Grove, CA 92841  
Accepting new patients CA#: BCBA11934623  
(877) 264-6747 Hours: 8:00-5:00 M-F 🗣️ Eng 🇺🇸 L  
IPAs: IEHP Direct

### Johnstone, Melissa, BCBA

NPI: 1851783658 Board Certified: No  
12881 Knott St, Ste 209  
Garden Grove, CA 92841  
Accepting new patients CA#: BCBA11417645  
(877) 264-6747 Hours: 8:00-5:00 M-F 🗣️ Eng 🇺🇸 L  
IPAs: IEHP Direct

### Jones, Brittney, BCBA

NPI: 1720461254 Board Certified: No  
12395 Lewis St, Ste 202  
Garden Grove, CA 92840 ☎ 3441  
Accepting new patients CA#: BCBA11518616  
(818) 285-8252 Hours: 8:00-5:00 M-F  
✉ inquiry@ican-b.com 🗣️ Eng 🇺🇸 L IPAs: IEHP Direct

### Jones, Kristen M, BCBA

NPI: 1144871583 Board Certified: No  
12395 Lewis St, Ste 202  
Garden Grove, CA 92840 ☎ 3441  
Accepting new patients CA#: BCBA11936330  
(818) 285-8252 Hours: 8:00-5:00 M-F  
✉ inquiry@ican-b.com 🗣️ Eng 🇺🇸 L IPAs: IEHP Direct

### Kliore Frederickson, Rima, BCBA

NPI: 1801153903 Board Certified: No  
12881 Knott St, Ste 209  
Garden Grove, CA 92841  
Accepting new patients CA#: BCBA1031334  
(877) 264-6747 Hours: 8:00-5:00 M-F 🗣️ Eng 🇺🇸 L  
IPAs: IEHP Direct

### Lie, Benicia, BCBA NPI: 1760035026 Board Certified: No

12881 Knott St, Ste 209  
Garden Grove, CA 92841  
Accepting new patients CA#: BCBA12259687  
(877) 264-6747 Hours: 8:00-5:00 M-F 🗣️ Eng 🇺🇸 L  
IPAs: IEHP Direct

### Lisenko Torres, Giolette N, BCBA

NPI: 1679063259 Board Certified: No  
12395 Lewis St, Ste 202  
Garden Grove, CA 92840 ☎ 3441  
Accepting new patients CA#: BCBA11937771  
(818) 285-8252 Hours: 8:00-5:00 M-F  
✉ inquiry@ican-b.com 🗣️ Eng 🇺🇸 L IPAs: IEHP Direct

### Lopez, Guadalupe, BCBA

NPI: 1518620194 Board Certified: No  
12437 Lewis St, Ste 100  
Garden Grove, CA 92840 ☎ 3441  
Accepting new patients CA#: BCBA12041676  
(714) 202-0118 Hours: 8:00-5:00 M-F 🗣️ Eng 🇺🇸 L  
IPAs: IEHP Direct

**Marin Le, Jenny, RBT**

NPI: 1477093599 **Board Certified:** No  
 12881 Knott St, Ste 209  
 Garden Grove, CA 92841  
 Accepting new patients **CA#:** BCBA12151729  
 (877) 264-6747 **Hours:** 8:00-5:00 M-F 🗣️ Eng 🇺🇸 L  
**IPAs:** IEHP Direct  
**Other Expertise:** Autism Spectrum Disorder

**Martinez, David, BCBA**

NPI: 1659870988 **Board Certified:** No  
 12881 Knott St, Ste 209  
 Garden Grove, CA 92841  
 Accepting new patients **CA#:** BCBA11934544  
 (877) 264-6747 **Hours:** 8:00-5:00 M-F 🗣️ Eng 🇺🇸 L  
**IPAs:** IEHP Direct

**Murillo, Javier, BCBA**

NPI: 1205297421 **Board Certified:** No  
 12630 Brookhurst St, Ste D  
 Garden Grove, CA 92840 📞 3381  
 Accepting new patients **CA#:** BCBA12258215  
 (909) 952-2860 **Hours:** 8:00-5:00 M-F 🗣️ Eng 🇺🇸 L  
**IPAs:** IEHP Direct

**Noguchi-Ordonez, Chiko, BCBA**

NPI: 1518359280 **Board Certified:** No  
 12881 Knott St, Ste 209  
 Garden Grove, CA 92841  
 Accepting new patients **CA#:** BCBA11417551  
 (877) 264-6747 **Hours:** 8:00-5:00 M-F 🗣️ Eng 🇺🇸 L  
**IPAs:** IEHP Direct

**Pak, Kimberley, BCBA**

NPI: 1972026953 **Board Certified:** No  
 12630 Brookhurst St, Ste D  
 Garden Grove, CA 92840 📞 3381  
 Accepting new patients **CA#:** BCBA11726644  
 (909) 952-2860 **Hours:** 8:00-5:00 M-F 🗣️ Eng 🇺🇸 L  
**IPAs:** IEHP Direct

**Parikh, Ami T, BCBA**

NPI: 1942800701 **Board Certified:** No  
 12437 Lewis St, Ste 100  
 Garden Grove, CA 92840 📞 3441  
 Accepting new patients **CA#:** BCBA12261847  
 (714) 202-0118 **Hours:** 8:00-5:00 M-F 🗣️ Eng 🇺🇸 L  
**IPAs:** IEHP Direct

**Porter, Kiana R, BCBA**

NPI: 1730650961 **Board Certified:** No  
 12395 Lewis St, Ste 202  
 Garden Grove, CA 92840 📞 3441  
 Accepting new patients **CA#:** BCBA11935463  
 (818) 285-8252 **Hours:** 8:00-5:00 M-F  
 ✉️ inquiry@ican-b.com 🗣️ Eng 🇺🇸 L **IPAs:** IEHP Direct

**Randhawa, Navdeep, BCBA**

NPI: 1417678202 **Board Certified:** No  
 12395 Lewis St, Ste 202  
 Garden Grove, CA 92840 📞 3441  
 Accepting new patients **CA#:** BCBA12363634  
 (818) 285-8252 **Hours:** 8:00-5:00 M-F  
 ✉️ inquiry@ican-b.com 🗣️ Eng 🇺🇸 L **IPAs:** IEHP Direct

**Roberts, Bryan, BCBA**

NPI: 1144837337 **Board Certified:** No  
 12395 Lewis St, Ste 202  
 Garden Grove, CA 92840 📞 3441  
 Accepting new patients **CA#:** BCBA12263022  
 (818) 285-8252 **Hours:** 8:00-5:00 M-F  
 ✉️ inquiry@ican-b.com 🗣️ Eng 🇺🇸 L **IPAs:** IEHP Direct  
**Other Expertise:** Autism Spectrum Disorder

**Rojas, Angel, BCBA** NPI: 1750825600 **Board Certified:** No

12437 Lewis St, Ste 100  
 Garden Grove, CA 92840 📞 3441  
 Accepting new patients **CA#:** BCBA12259362  
 (714) 202-0118 **Hours:** 8:00-5:00 M-F 🗣️ Eng 🇺🇸 L  
**IPAs:** IEHP Direct

**Ruiz, Stacy (Sandra), BCBA**

NPI: 1508271552 **Board Certified:** No  
 12881 Knott St, Ste 209  
 Garden Grove, CA 92841  
 Accepting new patients **CA#:** BCBA11415980  
 (877) 264-6747 **Hours:** 8:00-5:00 M-F 🗣️ Eng 🇺🇸 L  
**IPAs:** IEHP Direct

**Russo, Krysta D, BCBA**

NPI: 1811529860 **Board Certified:** No  
 12881 Knott St, Ste 209  
 Garden Grove, CA 92841  
 Accepting new patients **CA#:** BCBA11939612  
 (877) 264-6747 **Hours:** 8:00-5:00 M-F 🗣️ Eng 🇺🇸 L  
**IPAs:** IEHP Direct

**Saunders, Carolyn, BCBA**

NPI: 1568821627 **Board Certified:** No  
 12881 Knott St, Ste 209  
 Garden Grove, CA 92841  
 Accepting new patients **CA#:** BCBA11519923  
 (877) 264-6747 **Hours:** 8:00-5:00 M-F 🗣️ Eng 🇺🇸 L  
**IPAs:** IEHP Direct

**Shults, Amber, BCBA**

NPI: 1013415827 **Board Certified:** No  
 12437 Lewis St, Ste 100  
 Garden Grove, CA 92840 📞 3441  
 Accepting new patients **CA#:** BCBA12148382  
 (714) 202-0118 **Hours:** 8:00-5:00 M-F 🗣️ Eng 🇺🇸 L  
**IPAs:** IEHP Direct

**Shults, Danielle**, BCBA  
 NPI: 1508369000 Board Certified: No  
 12437 Lewis St, Ste 100  
 Garden Grove, CA 92840 ☎ 3441  
 Accepting new patients CA#: BCBA11939843  
 (714) 202-0118 Hours: 8:00-5:00 M-F 🗣️ Eng 🇺🇸 L  
 IPAs: IEHP Direct

**Silvas, Rebecca**, BCBA  
 NPI: 1497478572 Board Certified: No  
 12881 Knott St, Ste 209  
 Garden Grove, CA 92841  
 Accepting new patients CA#: BCBA12260188  
 (877) 264-6747 Hours: 8:00-5:00 M-F 🗣️ Eng 🇺🇸 L  
 IPAs: IEHP Direct

**Solorio, Miguel A**, BCBA  
 NPI: 1518544584 Board Certified: No  
 12437 Lewis St, Ste 100  
 Garden Grove, CA 92840 ☎ 3441  
 Accepting new patients CA#: BCBA12148490  
 (714) 202-0118 Hours: 8:00-5:00 M-F 🗣️ Eng 🇺🇸 L  
 IPAs: IEHP Direct

**Stone, Paula**, BCBA NPI: 1992136774 Board Certified: No  
 12881 Knott St, Ste 209  
 Garden Grove, CA 92841  
 Accepting new patients CA#: BCBA11725038  
 (877) 264-6747 Hours: 8:00-5:00 M-F 🗣️ Eng 🇺🇸 L  
 IPAs: IEHP Direct

**Talbot, Graciela**, BCBA  
 NPI: 1659820629 Board Certified: No  
 12630 Brookhurst St, Ste D  
 Garden Grove, CA 92840 ☎ 3381  
 Accepting new patients CA#: BCBA11623014  
 (909) 952-2860 Hours: 8:00-5:00 M-F 🗣️ Eng 🇺🇸 L  
 IPAs: IEHP Direct

**Urbio, Gabriela**, BCBA  
 NPI: 1750744694 Board Certified: No  
 12881 Knott St, Ste 209  
 Garden Grove, CA 92841  
 Accepting new patients CA#: BCBA11621965  
 (877) 264-6747 Hours: 8:00-5:00 M-F 🗣️ Eng 🇺🇸 L  
 IPAs: IEHP Direct

**Wicks, Devonna**, BCBA  
 NPI: 1497460943 Board Certified: No  
 12881 Knott St, Ste 209  
 Garden Grove, CA 92841  
 Accepting new patients CA#: BCBA12363592  
 (877) 264-6747 Hours: 8:00-5:00 M-F 🗣️ Eng 🇺🇸 L  
 IPAs: IEHP Direct

**Yang, Mai**, BCBA NPI: 1548843287 Board Certified: No  
 12881 Knott St, Ste 209  
 Garden Grove, CA 92841  
 Accepting new patients CA#: BCBA12149060  
 (877) 264-6747 Hours: 8:00-5:00 M-F 🗣️ Eng 🇺🇸 L  
 IPAs: IEHP Direct

**Zamudio, Jose A**, BCBA  
 NPI: 1972950640 Board Certified: No  
 12395 Lewis St, Ste 202  
 Garden Grove, CA 92840 ☎ 3441  
 Accepting new patients CA#: BCBA11830151  
 (818) 285-8252 Hours: 8:00-5:00 M-F  
 ✉ inquiry@ican-b.com 🗣️ Eng 🇺🇸 L IPAs: IEHP Direct

**Glendale**

**Qualified Autism Service Provider /  
 Proveedore de Servicios Calificados para  
 el Autismo**

**Baghdasarian, Anet**, BCBA  
 NPI: 1679052203 Board Certified: No  
 3463 Foothill Blvd, Glendale, CA 91214 ☎ 4871  
 Accepting new patients CA#: BCBA11727562  
 (818) 206-2442 Hours: 8:30-7:30 M-F 🗣️ Eng 🇺🇸 L  
 IPAs: IEHP Direct

**Dancel, George M**, BCBA  
 NPI: 1760725741 Board Certified: No  
 3463 Foothill Blvd, Glendale, CA 91214 ☎ 4871  
 Accepting new patients CA#: BCBA11832543  
 (818) 206-2442 Hours: 8:30-7:30 M-F 🗣️ Eng 🇺🇸 L  
 IPAs: IEHP Direct

**Davtyan, Iveta**, BCBA  
 NPI: 1831620483 Board Certified: No  
 3463 Foothill Blvd, Glendale, CA 91214 ☎ 4871  
 Accepting new patients CA#: BCBA11624707  
 (818) 206-2442 Hours: 8:30-7:30 M-F 🗣️ Eng 🇺🇸 L  
 IPAs: IEHP Direct

**De Agueros, Crystal**, BCBA  
 NPI: 1962151886 Board Certified: No  
 3463 Foothill Blvd, Glendale, CA 91214 ☎ 4871  
 Accepting new patients CA#: BCBA12157357  
 (818) 206-2442 Hours: 8:30-7:30 M-F 🗣️ Eng 🇺🇸 L  
 IPAs: IEHP Direct

**Karapetyan, Liana**, BCBA  
 NPI: 1497112759 Board Certified: No  
 3463 Foothill Blvd, Glendale, CA 91214 ☎ 4871  
 Accepting new patients CA#: BCBA11416235  
 (818) 206-2442 Hours: 8:30-7:30 M-F 🗣️ Eng 🇺🇸 L  
 IPAs: IEHP Direct

**Lalayan, Ani**, BCBA NPI: 1285114819 Board Certified: No  
 3463 Foothill Blvd, Glendale, CA 91214 ☎ 4871  
 Accepting new patients CA#: BCBA11830867



(818) 206-2442 Hours: 8:30-7:30 M-F 🗨️ Eng 🇺🇸 L  
IPAs: IEHP Direct

**Lopez, Maria D**, BCBA

NPI: 1104447259 Board Certified: No  
3463 Foothill Blvd, Glendale, CA 91214 📞 4871  
Accepting new patients CA#: BCBA12148067

(818) 206-2442 Hours: 8:30-7:30 M-F 🗨️ Eng 🇺🇸 L  
IPAs: IEHP Direct

**Medina, Cynthia**, BCBA

NPI: 1245703735 Board Certified: No  
3463 Foothill Blvd, Glendale, CA 91214 📞 4871  
Accepting new patients CA#: BCBA11834036

(818) 206-2442 Hours: 8:30-7:30 M-F 🗨️ Eng 🇺🇸 L  
IPAs: IEHP Direct

**Mejia-Tobar, Yuliza**, BCBA

NPI: 1568846285 Board Certified: No  
3463 Foothill Blvd, Glendale, CA 91214 📞 4871  
Accepting new patients CA#: BCBA11416855

(818) 206-2442 Hours: 8:30-7:30 M-F 🗨️ Eng 🇺🇸 L  
IPAs: IEHP Direct

**Poetry, Jasmine H**, BCBA

NPI: 1285190769 Board Certified: No  
3463 Foothill Blvd, Glendale, CA 91214 📞 4871  
Accepting new patients CA#: BCBA11834369

(818) 206-2442 Hours: 8:30-7:30 M-F 🗨️ Eng 🇺🇸 L  
IPAs: IEHP Direct

**Russo, Angela M**, BCBA

NPI: 1053841858 Board Certified: No  
3463 Foothill Blvd, Glendale, CA 91214 📞 4871  
Accepting new patients CA#: BCBA11624693

(818) 206-2442 Hours: 8:30-7:30 M-F 🗨️ Eng 🇺🇸 L  
IPAs: IEHP Direct

**Russo, Krysta D**, BCBA

NPI: 1811529860 Board Certified: No  
3463 Foothill Blvd, Glendale, CA 91214 📞 4871  
Accepting new patients CA#: BCBA11939612

(818) 206-2442 Hours: 8:30-7:30 M-F 🗨️ Eng 🇺🇸 L  
IPAs: IEHP Direct

**Safaryan, Lilit R**, BCBA

NPI: 1689175150 Board Certified: No  
3463 Foothill Blvd, Glendale, CA 91214 📞 4871  
Accepting new patients CA#: BCBA12154565

(818) 206-2442 Hours: 8:30-7:30 M-F 🗨️ Eng 🇺🇸 L  
IPAs: IEHP Direct

**Sandoval, Ofelia M**, BCBA

NPI: 1346727773 Board Certified: No  
3463 Foothill Blvd, Glendale, CA 91214 📞 4871  
Accepting new patients CA#: BCBA11829894

(818) 206-2442 Hours: 8:30-7:30 M-F 🗨️ Eng 🇺🇸 L  
IPAs: IEHP Direct

**Sarafian, Raffi**, BCBA

NPI: 1124497755 Board Certified: No  
3463 Foothill Blvd, Glendale, CA 91214 📞 4871  
Accepting new patients CA#: BCBA11728675

(818) 206-2442 Hours: 8:30-7:30 M-F 🗨️ Eng 🇺🇸 L  
IPAs: IEHP Direct

## Glendora

### Nurse Practitioner (Psych/Mental Health) / Enfermero con Práctica Médica (Salud Mental/Psicológica)

**Eiland, Stephanie M**, NP

NPI: 1154930212 Board Certified: Yes  
415 W Rte 66, Ste 202

Glendora, CA 91740 📞 578

Accepting new patients CA#: NP95016843

(626) 963-4467 Hours: 8:00-5:00 M-F 🗨️ Eng 🇺🇸 L  
IPAs: IEHP Direct

**Other Expertise:** Mental Health Conditions,  
Autism Spectrum Disorder

**Fuentes Alvarez, Lorena L**, NP

NPI: 1003271149 Board Certified: Yes  
415 W Rte 66, Ste 202

Glendora, CA 91740 📞 578

Accepting new patients CA#: NP95011859

(626) 963-4467 Hours: 8:00-5:00 M-F 🗨️ Eng 🇺🇸 L  
IPAs: IEHP Direct

### Psychiatry / Psiquiatría

**Al-Asadi, Ghada O**, MD

NPI: 1598875239 Board Certified: Yes  
415 W Rte 66, Ste 202

Glendora, CA 91740 📞 578

Accepting new patients CA#: C50587

(626) 963-4467 Hours: 8:00-5:00 M-F 🗨️ Eng, Ara 🇺🇸 L  
IPAs: IEHP Direct

**Other Expertise:** Mental Health Conditions,  
Autism Spectrum Disorder

**Gogna, Karun**, MD NPI: 1508131590 Board Certified: Yes

415 W Rte 66, Ste 202

Glendora, CA 91740 📞 578

Accepting new patients CA#: A152027

(626) 963-4467 Hours: 8:00-5:00 M-F 🗨️ Eng 🇺🇸 L  
IPAs: IEHP Direct

**Other Expertise:** Mental Health Conditions,  
Substance Abuse Disorder

**Idrees, Zaheib**, DO NPI: 1063837151 Board Certified: Yes

415 W Rte 66, Ste 202

Glendora, CA 91740 📞 578

Accepting existing patients CA#: 20A13624

(626) 963-4467 Hours: 8:00-5:00 M-F 🗨️ Eng, Ara 🇺🇸 L

## Outpatient Mental Health Providers / Proveedores de Salud Mental para Consulta Externa

IPAs: IEHP Direct

**Other Expertise:** Mental Health Conditions

**Jacob, Said I, MD** NPI: 1528128949 **Board Certified:** No  
415 W Rte 66, Ste 202

Glendora, CA 91740 📞 578

Accepting new patients **CA#:** A43666

(626) 963-4467 **Hours:** 8:00-5:00 M-F 🗣️ Eng, Ara 🇺🇸 L

IPAs: IEHP Direct

**Other Expertise:** Mental Health Conditions,  
Substance Abuse Disorder, Autism Spectrum Disorder

### Grand Terrace

#### Licensed Clinical Social Worker / Trabajador Social Clínico con Licencia

**Alozie, Uchekukwu A, LCSW**

NPI: 1558962803 **Board Certified:** No

22365 Barton Rd, Ste 302

Grand Terrace, CA 92313 📞 1549

Accepting new patients **CA#:** LCSW88272

(909) 571-3055 **Hours:** 9:00-8:00 M-F 🗣️ Eng 🇺🇸 L

IPAs: IEHP Direct

**Other Expertise:** Mental Health Conditions,  
Substance Abuse Disorder

**Berrie, Montea A, LCSW**

NPI: 1497980288 **Board Certified:** No

22365 Barton Rd, Ste 302

Grand Terrace, CA 92313 📞 1549

Accepting new patients **CA#:** LCSW69785

(909) 649-6111 **Hours:** 9:00-8:00 M-F 🗣️ Eng 🇺🇸 L

IPAs: IEHP Direct

**Other Expertise:** Mental Health Conditions

**Clark-Jefferies, Takenya C, LCSW**

NPI: 1205087657 **Board Certified:** No

12139 Mt Vernon Ave, Ste 104

Grand Terrace, CA 92313 📞 4247

Accepting new patients **CA#:** LCSW62241

(909) 452-5857 **Hours:** 8:00-5:00 M-F 🗣️ Eng 🇺🇸 L

IPAs: IEHP Direct

**Other Expertise:** Mental Health Conditions

**Lewis, Camille E, LCSW**

NPI: 1316499528 **Board Certified:** No

12139 Mt Vernon Ave, Ste 104

Grand Terrace, CA 92313 📞 4247

Accepting new patients **CA#:** LCSW95148

(909) 452-5857 **Hours:** 8:00-5:00 M-F 🗣️ Eng 🇺🇸 L

IPAs: IEHP Direct

**Ohaeri, Charles S, LCSW**

NPI: 1952923385 **Board Certified:** No

22365 Barton Rd, Ste 302

Grand Terrace, CA 92313 📞 1549

Accepting new patients **CA#:** LCSW17840

(909) 649-6111 **Hours:** 9:00-8:00 M-F 🗣️ Eng 🇺🇸 L

IPAs: IEHP Direct

**Other Expertise:** Mental Health Conditions,  
Substance Abuse Disorder

**Ohaeri, Frances A, LCSW**

NPI: 1679761092 **Board Certified:** No

22365 Barton Rd, Ste 302

Grand Terrace, CA 92313 📞 1549

Accepting new patients **CA#:** LCSW28818

(909) 649-6111 **Hours:** 9:00-8:00 M-F 🗣️ Eng 🇺🇸 L

IPAs: IEHP Direct

**Other Expertise:** Mental Health Conditions

**Xicotencatl, Zuelika C, LCSW**

NPI: 1467583864 **Board Certified:** No

12139 Mt Vernon Ave, Ste 200A

Grand Terrace, CA 92313 📞 4247

Accepting new patients **CA#:** LCSW61915

(951) 465-5812 **Hours:** 6:00-10:00 M-W, 9:00-3:00 ThF

🗣️ Eng 🇺🇸 L IPAs: IEHP Direct

**Other Expertise:** Mental Health Conditions,  
Autism Spectrum Disorder

#### Licensed Marriage & Family Therapy / Terapeuta Matrimonial y Familiar con Licencia

**Muwanga, Meshia D, MFT**

NPI: 1912263070 **Board Certified:** No

22365 Barton Rd, Ste 302

Grand Terrace, CA 92313 📞 1549

Accepting new patients **CA#:** LMFT112381

(909) 571-3055 **Hours:** 9:00-8:00 M-F 🗣️ Eng 🇺🇸 L

IPAs: IEHP Direct

**Other Expertise:** Mental Health Conditions

### Helendale

#### Licensed Clinical Social Worker / Trabajador Social Clínico con Licencia

**Maher, James H, LCSW**

NPI: 1578604815 **Board Certified:** No

15055 Vista Rd, Ste 5

Helendale, CA 92342 📞 4605

Accepting new patients **CA#:** LCSW25815

(760) 241-6044 **Hours:** 9:00-6:00 M-F, 9:00-3:00 Sat

✉️ office@covenantbehavior.org 🗣️ Eng 🇺🇸 L

IPAs: IEHP Direct

**Other Expertise:** Mental Health Conditions,  
Substance Abuse Disorder, Autism Spectrum Disorder

**Hemet**
**Licensed Clinical Social Worker /  
Trabajador Social Clínico con Licencia**
**Borja, Andres D, LCSW**

NPI: 1376977744 **Board Certified:** No  
916 N State St, Hemet, CA 92543 📞 2283  
Accepting new patients **CA#:** LCSW92317  
(949) 201-8260 **Hours:** 10:00-9:00 MW-F, 10:00-7:00 T,  
10:00-4:00 Sat ✉ hello@psychpartners.info 🗣 Eng ♿ L  
IPAs: IEHP Direct  
**Other Expertise:** Mental Health Conditions,  
Substance Abuse Disorder, Autism Spectrum Disorder

**Brinson, Cirsten J, LCSW**

NPI: 1932535812 **Board Certified:** No  
162 N Santa Fe St, Hemet, CA 92543 📞 2295  
Accepting new patients **CA#:** LCSW99590  
(951) 652-8107 **Hours:** 8:30-5:00 M-F, 8:00-4:00 Sat  
🗣 Eng ♿ L IPAs: IEHP Direct  
**Other Expertise:** Mental Health Conditions

**Campos, Jose V, LCSW**

NPI: 1225672819 **Board Certified:** No  
815 E Latham Ave, Hemet, CA 92543 📞 2295  
Accepting new patients **CA#:** LCSW92977  
(951) 465-3664 **Hours:** 8:30-7:30 M-Th, 9:00-3:00 FSat  
🗣 Eng ♿ L IPAs: IEHP Direct  
**Other Expertise:** Mental Health Conditions,  
Autism Spectrum Disorder

**Clark-Jefferies, Takenya C, LCSW**

NPI: 1205087657 **Board Certified:** No  
903 E Devonshire Ave, Ste D  
Hemet, CA 92543 📞 2295  
Accepting new patients **CA#:** LCSW62241  
(951) 216-6100 **Hours:** 9:00-5:00 M-F 🗣 Eng, Spa  
♿ P, EB, IB, R, E, B IPAs: IEHP Direct  
**Other Expertise:** Mental Health Conditions

**Daughenbaugh, Rebecca J, LCSW**

NPI: 1942899984 **Board Certified:** No  
916 N State St, Hemet, CA 92543 📞 2283  
Accepting new patients **CA#:** LCSW94098  
(949) 201-8260 **Hours:** 10:00-9:00 MW-F, 10:00-7:00 T,  
10:00-4:00 Sat ✉ hello@psychpartners.info 🗣 Eng ♿ L  
IPAs: IEHP Direct  
**Other Expertise:** Mental Health Conditions

**Desjardins, Mark P, LCSW**

NPI: 1578944161 **Board Certified:** No  
132 S Thompson St, Hemet, CA 92543 📞 2290  
Accepting new patients **CA#:** LCSW101485  
(951) 652-2600 **Hours:** 8:00-5:00 M-Sat 🗣 Eng, Frn ♿ L  
IPAs: IEHP Direct  
**Other Expertise:** Mental Health Conditions,

Autism Spectrum Disorder

**Desjardins, Tobias D, LCSW**

NPI: 1336187210 **Board Certified:** No  
132 S Thompson St, Hemet, CA 92543 📞 2290  
Accepting new patients **CA#:** LCSW21569  
(951) 652-2600 **Hours:** 8:30-6:30 M-Sat 🗣 Eng ♿ L  
IPAs: IEHP Direct  
**Other Expertise:** Mental Health Conditions

**Forbes, Jill D, LCSW**

NPI: 1336208529 **Board Certified:** No  
132 S Thompson St, Hemet, CA 92543 📞 2290  
Accepting new patients **CA#:** LCSW24148  
(951) 445-2671 **Hours:** 8:00-5:00 M-F 🗣 Eng ♿ L  
IPAs: IEHP Direct  
**Other Expertise:** Mental Health Conditions

**Fragoso, Dominique C, LCSW**

NPI: 1518521830 **Board Certified:** No  
903 E Devonshire Ave, Ste D  
Hemet, CA 92543 📞 2295  
Accepting new patients **CA#:** LCSW12601  
(951) 216-6100 **Hours:** 9:00-5:00 M-F 🗣 Eng, Spa, Frn  
♿ P, EB, IB, R, E, B IPAs: IEHP Direct  
**Other Expertise:** Mental Health Conditions,  
Substance Abuse Disorder

**Hannon, Susan M, LCSW**

NPI: 1518222488 **Board Certified:** No  
1011 E Devonshire Ave, Ste 101  
Hemet, CA 92543 📞 2306  
Not accepting patients **CA#:** LCSW20199  
(951) 330-3550 **Hours:** 8:30-5:00 M-F 🗣 Eng ♿ L  
IPAs: IEHP Direct  
**Other Expertise:** Mental Health Conditions

**Hersh, Lindsey E, LCSW**

NPI: 1093281453 **Board Certified:** No  
162 N Santa Fe St, Hemet, CA 92543 📞 2295  
Accepting new patients **CA#:** LCSW104065  
(951) 652-8107 **Hours:** 8:30-5:00 M-F, 8:00-4:00 Sat  
🗣 Eng ♿ L IPAs: IEHP Direct  
**Other Expertise:** Mental Health Conditions

**Idle, Sandy A, LCSW**

NPI: 1124219068 **Board Certified:** No  
650 N State St, Hemet, CA 92543 📞 2272  
Accepting new patients **CA#:** LCSW83891  
(951) 791-3300 **Hours:** 7:30-6:00 M-Th, 7:30-4:30 FSat  
🗣 Eng ♿ L IPAs: IEHP Direct  
**Other Expertise:** Mental Health Conditions

**Lesnick, Kimberly S, LCSW**

NPI: 1720314842 **Board Certified:** No  
40375 Reseda Springs Rd, Hemet, CA 92544 📞 4461  
Accepting new patients **CA#:** LCSW23581  
(951) 834-2414 **Hours:** 8:00-5:00 M-F 🗣 Eng ♿ L  
IPAs: IEHP Direct



**Other Expertise:** Mental Health Conditions, Substance Abuse Disorder

**Lester, Catherine P, LCSW**

NPI: 1063916310 **Board Certified:** No  
 916 N State St, Hemet, CA 92543 📞 2283  
 Accepting existing patients **CA#:** LCSW96452  
 (949) 201-8260 **Hours:** 10:00-4:00 M, 11:00-8:00 T,  
 10:00-7:00 WTh, 8:00-5:00 F  
 ✉ hello@psychpartners.info 🗣 Eng ♿ L  
**IPAs:** IEHP Direct  
**Other Expertise:** Mental Health Conditions,  
 Substance Abuse Disorder

**Macias-Torres, Natalie, LCSW**

NPI: 1619489291 **Board Certified:** No  
 916 N State St, Hemet, CA 92543 📞 2283  
 Accepting existing patients **CA#:** LCSW79758  
 (949) 201-8260 **Hours:** 10:00-9:00 MW-F, 10:00-7:00 T,  
 10:00-4:00 Sat ✉ hello@psychpartners.info 🗣 Eng ♿ L  
**IPAs:** IEHP Direct  
**Other Expertise:** Mental Health Conditions

**Marenco, Alicia R, LCSW**

NPI: 1932533213 **Board Certified:** No  
 1011 E Devonshire Ave, Ste 101  
 Hemet, CA 92543 📞 2306  
 Accepting new patients **CA#:** LCSW87751  
 (951) 330-3550 **Hours:** 8:30-5:00 M-F 🗣 Eng ♿ L  
**IPAs:** IEHP Direct  
**Other Expertise:** Mental Health Conditions

**Maxwell-Junge, Melissa K, LCSW**

NPI: 1275182826 **Board Certified:** No  
 903 E Devonshire Ave, Ste D  
 Hemet, CA 92543 📞 2295  
 Accepting new patients **CA#:** LCSW90791  
 (951) 216-6100 **Hours:** 8:30-3:00 M-F 🗣 Eng, Spa  
 ♿ P, EB, IB, R, E, B **IPAs:** IEHP Direct

**Medina, Natalie, LCSW**

NPI: 1720314404 **Board Certified:** No  
 916 N State St, Hemet, CA 92543 📞 2283  
 Accepting existing patients **CA#:** LCSW92357  
 (949) 201-8260 **Hours:** 10:00-9:00 MW-F, 10:00-7:00 T,  
 10:00-4:00 Sat ✉ hello@psychpartners.info 🗣 Eng ♿ L  
**IPAs:** IEHP Direct  
**Other Expertise:** Mental Health Conditions,  
 Autism Spectrum Disorder

**Miller, Jill M, LCSW** NPI: 1649421298 **Board Certified:** No

1300 W Florida Ave, Ste C  
 Hemet, CA 92543 📞 2251  
 Accepting existing patients **CA#:** LCS22871  
 (951) 765-0633 **Hours:** 8:00-5:30 M-F  
 ✉ serenityandsolutions@yahoo.com 🗣 Eng ♿ L  
**IPAs:** IEHP Direct  
**Other Expertise:** Mental Health Conditions,

Substance Abuse Disorder

**Moore-Jones, Pamela R, LCSW**

NPI: 1164657276 **Board Certified:** No  
 1600 E Florida Ave, Ste 306  
 Hemet, CA 92544 📞 2316  
 Accepting new patients **CA#:** LCSW25462  
 (951) 249-4500 **Hours:** 8:00-6:00 T-Th 🗣 Eng ♿ L  
**IPAs:** IEHP Direct  
**Other Expertise:** Mental Health Conditions,  
 Substance Abuse Disorder

**Orrell, James G, LCSW**

NPI: 1447237896 **Board Certified:** No  
 1600 E Florida Ave, Ste 209  
 Hemet, CA 92544 📞 2316  
 Accepting new patients **CA#:** LCSW21168  
 (951) 813-1009 **Hours:** 11:00-8:00 TW, 11:00-7:00 ThSat,  
 11:00-6:00 F ✉ jmuddly@hotmail.com 🗣 Eng ♿ L  
**IPAs:** IEHP Direct  
**Other Expertise:** Mental Health Conditions,  
 Substance Abuse Disorder

**Piddington, Christine M, LCSW**

NPI: 1265953293 **Board Certified:** No  
 162 N Santa Fe St, Hemet, CA 92543 📞 2295  
 Accepting new patients **CA#:** LCSW69521  
 (951) 652-8107 **Hours:** 8:00-5:00 MTThF 🗣 Eng ♿ L  
**IPAs:** IEHP Direct  
**Other Expertise:** Mental Health Conditions,  
 Substance Abuse Disorder, Autism Spectrum Disorder

**Rugala Persicone, Jennifer N, LCSW**

NPI: 1205104551 **Board Certified:** No  
 1300 W Florida Ave, Ste C  
 Hemet, CA 92543 📞 2251  
 Accepting new patients **CA#:** LCSW25768  
 (951) 765-0633 **Hours:** 8:30-5:30 M-F  
 ✉ serenityandsolutions@yahoo.com 🗣 Eng ♿ L  
**IPAs:** IEHP Direct  
**Other Expertise:** Mental Health Conditions,  
 Substance Abuse Disorder, Autism Spectrum Disorder

**Sahachartsiri, Rane T, LCSW**

NPI: 1013198928 **Board Certified:** No  
 880 N State St, Hemet, CA 92543 📞 2283  
 Accepting new patients **CA#:** LCSW70137  
 (951) 766-2450 **Hours:** 7:30-5:00 M-F 🗣 Eng  
 ♿ P, EB, IB, R, E, B **IPAs:** IEHP Direct  
**Other Expertise:** Mental Health Conditions,  
 Substance Abuse Disorder

**Sanders, Barbara A, LCSW**

NPI: 1275670820 **Board Certified:** No  
 916 N State St, Hemet, CA 92543 📞 2283  
 Accepting new patients **CA#:** LCSW17018  
 (949) 201-8260 **Hours:** 12:00-5:00 F  
 ✉ hello@psychpartners.info 🗣 Eng ♿ L

IPAs: IEHP Direct

Other Expertise: Mental Health Conditions

**Sasso, Matthew P, LCSW**

NPI: 1497106215  Board Certified: No

880 N State St, Hemet, CA 92543  2283

Accepting new patients CA#: LCSW101785

(951) 766-2450 Hours: 7:30-5:00 M-F  Eng

 P, EB, IB, R, E, B IPAs: IEHP Direct

Other Expertise: Mental Health Conditions,  
Substance Abuse Disorder

**Tabil-Galapon, Bernice M, LCSW**

NPI: 1043765688  Board Certified: No

903 E Devonshire Ave, Ste D

Hemet, CA 92543  2295

Accepting new patients CA#: LCSW27824

(951) 216-6100 Hours: 9:00-5:00 M-F  Eng, Spa

 P, EB, IB, R, E, B IPAs: IEHP Direct

Other Expertise: Mental Health Conditions

**Valdez-Hernandez, Israel, LCSW**

NPI: 1073842662 Board Certified: No

162 N Santa Fe St, Hemet, CA 92543  2295

Accepting new patients CA#: LCSW100225

(951) 652-8107 Hours: 3:00PM-6:30pm MTF  Eng  L

IPAs: IEHP Direct

Other Expertise: Mental Health Conditions



**Zinke, David B, LCSW**

NPI: 1407147887 Board Certified: No

3989 W Stetson Ave, Ste 102

Hemet, CA 92545  3164

Accepting new patients CA#: LCSW24346

(951) 784-7111 Hours: 8:00-5:00 M-F  Eng  L

IPAs: IEHP Direct

Other Expertise: Mental Health Conditions

### Licensed Marriage & Family Therapy / Terapeuta Matrimonial y Familiar con Licencia



**Adams, Charles B, MFT**

NPI: 1578698379 Board Certified: No

1011 E Devonshire Ave, Ste 101

Hemet, CA 92543  2306

Accepting new patients CA#: LMFT48492

(951) 330-3550 Hours: 8:30-5:00 M-F  Eng  L

IPAs: IEHP Direct



Other Expertise: Mental Health Conditions

**Anderson, James M, MFT**

NPI: 1942445622 Board Certified: No

916 N State St, Hemet, CA 92543  2283

Accepting new patients CA#: LMFT36690

(949) 201-8260 Hours: 10:00-9:00 MW-F, 10:00-7:00 T,  
10:00-4:00 Sat  hello@psychpartners.info  Eng  L



IPAs: IEHP Direct

Other Expertise: Mental Health Conditions,  
Autism Spectrum Disorder

**Baker, Gail L, MFT** NPI: 1568652139 Board Certified: No

916 N State St, Hemet, CA 92543  2283

Accepting new patients CA#: LMFT48553

(949) 201-8260 Hours: 10:00-9:00 MW-F, 10:00-7:00 T,  
10:00-4:00 Sat  hello@psychpartners.info  Eng  L

IPAs: IEHP Direct

Other Expertise: Mental Health Conditions

**Banks, Jamila J, MFT**

NPI: 1417280421 Board Certified: No

916 N State St, Hemet, CA 92543  2283

Accepting existing patients CA#: LMFT125421

(949) 201-8260 Hours: 10:00-4:00 TW

 hello@psychpartners.info  Eng  L

IPAs: IEHP Direct

Other Expertise: Mental Health Conditions

**Barela, Deborah S, MFT**

NPI: 1144455635 Board Certified: No

1300 W Florida Ave, Ste C

Hemet, CA 92543  2251

Accepting new patients CA#: LMFT113146

(951) 765-0633 Hours: 8:00-5:30 M-F

 serenityandsolutions@yahoo.com  Eng  L

IPAs: IEHP Direct

Other Expertise: Mental Health Conditions,  
Substance Abuse Disorder, Autism Spectrum Disorder

**Boyd, Deborah A, MFT**

NPI: 1275699407 Board Certified: No

116 N Santa Fe St, Hemet, CA 92543  2293

Accepting existing patients CA#: LMFT34597

(951) 438-5199 Hours: 3:00PM-7:00pm MWF

 debboydtherapist@gmail.com  Eng  L

IPAs: IEHP Direct

Other Expertise: Mental Health Conditions,  
Substance Abuse Disorder

**Carraway, Lynda C, MFT**

NPI: 1134544745 Board Certified: No

815 E Latham Ave, Hemet, CA 92543  2295

Accepting new patients CA#: LMFT131134

(951) 465-3665 Hours: 9:00-7:30 M-Th, 9:00-2:00 FSat

 Eng  L IPAs: IEHP Direct

Other Expertise: Mental Health Conditions,

Substance Abuse Disorder, Autism Spectrum Disorder

**Castaneda, Ana I, MFT**

NPI: 1518248863 Board Certified: No

1300 W Florida Ave, Ste C

Hemet, CA 92543  2251

Accepting existing patients CA#: LMFT104566

(951) 765-0633 Hours: 8:00-5:30 M-F

 serenityandsolutions@yahoo.com  Eng  L

IPAs: IEHP Direct

## Outpatient Mental Health Providers / Proveedores de Salud Mental para Consulta Externa

**Other Expertise:** Mental Health Conditions

**Estrada, Ruby M, MFT**

NPI: 1467584730 **Board Certified:** No  
623 E Latham Ave, Hemet, CA 92543 📞 2291  
Accepting new patients **CA#:** LMFT123867  
(951) 928-6326 **Hours:** 8:00-8:00 M-F, 8:00-5:00 Sat  
🗣️ Eng 🗳️ L **IPAs:** IEHP Direct

**Other Expertise:** Mental Health Conditions,  
Substance Abuse Disorder

**Guerrero Robles, Andrea, MFT**

NPI: 1790211084 **Board Certified:** No  
623 E Latham Ave, Hemet, CA 92543 📞 2291  
Accepting new patients **CA#:** LMFT116233  
(951) 928-6383 **Hours:** 8:00-8:00 M-F, 8:00-5:00 Sat  
🗣️ Eng 🗳️ L **IPAs:** IEHP Direct

**Other Expertise:** Mental Health Conditions

**Hall, Shamea L, MFT**

NPI: 1184954992 **Board Certified:** No  
916 N State St, Hemet, CA 92543 📞 2283  
Accepting existing patients **CA#:** LMFT104098  
(949) 201-8260 **Hours:** 10:00-9:00 MW-F, 10:00-7:00 T,  
10:00-4:00 Sat ✉️ hello@psychpartners.info 🗣️ Eng 🗳️ L  
**IPAs:** IEHP Direct

**Other Expertise:** Mental Health Conditions,  
Substance Abuse Disorder

**Henry, Briana N, MFT**

NPI: 1558516898 **Board Certified:** No  
815 E Latham Ave, Hemet, CA 92543 📞 2295  
Accepting new patients **CA#:** LMFT104847  
(951) 465-3664 **Hours:** 8:30-7:30 M-Th, 9:00-3:00 FSat  
🗣️ Eng 🗳️ L **IPAs:** IEHP Direct

**Other Expertise:** Mental Health Conditions

**Hoyo, Andres, MFT** NPI: 1083753875 **Board Certified:** No

815 E Latham Ave, Hemet, CA 92543 📞 2295  
Accepting new patients **CA#:** LMFT124638  
(951) 465-3664 **Hours:** 8:30-7:30 M-Th, 9:00-3:00 FSat  
🗣️ Eng 🗳️ L **IPAs:** IEHP Direct

**Other Expertise:** Mental Health Conditions

**Loar, Mary G, MFT** NPI: 1871668897 **Board Certified:** No

41591 E Florida Ave, Ste D  
Hemet, CA 92544 📞 2338  
Accepting new patients **CA#:** LMFT45331  
(951) 206-4559 **Hours:** 1:00PM-6:30pm M, 9:00-6:30 T-Th,  
9:00-3:30 F 🗣️ Eng 🗳️ L **IPAs:** IEHP Direct

**Other Expertise:** Mental Health Conditions,  
Substance Abuse Disorder

**Lorona, Paul J, MFT** NPI: 1821286576 **Board Certified:** No

815 E Latham Ave, Hemet, CA 92543 📞 2295  
Accepting new patients **CA#:** LMFT80000  
(951) 465-3664 **Hours:** 8:30-7:30 M-Th, 9:00-3:00 FSat  
🗣️ Eng 🗳️ L **IPAs:** IEHP Direct

**Other Expertise:** Mental Health Conditions

**Montana, Dayna A, LCSW**

NPI: 1093026221 **Board Certified:** No  
916 N State St, Hemet, CA 92543 📞 2283  
Accepting new patients **CA#:** LMFT108150  
(949) 201-8260 **Hours:** 10:00-9:00 MW-F, 10:00-7:00 T,  
10:00-4:00 Sat ✉️ hello@psychpartners.info 🗣️ Eng 🗳️ L  
**IPAs:** IEHP Direct

**Other Expertise:** Mental Health Conditions,  
Substance Abuse Disorder

**Navarro, Alex J, MFT**

NPI: 1578049342 **Board Certified:** No  
464 S Palm Ave, Ste C  
Hemet, CA 92543 📞 2254  
Accepting new patients **CA#:** LMFT125785  
(951) 247-6542 **Hours:** 8:00-8:00 M-F 🗣️ Eng 🗳️ L  
**IPAs:** IEHP Direct

**Other Expertise:** Mental Health Conditions,  
Substance Abuse Disorder

**Offor, Christopher I, MFT**

NPI: 1851433486 **Board Certified:** No  
815 E Latham Ave, Hemet, CA 92543 📞 2295  
Accepting existing patients **CA#:** LMFT104714  
(951) 465-3664 **Hours:** 8:30-7:30 M-Th, 9:00-3:00 FSat  
🗣️ Eng 🗳️ L **IPAs:** IEHP Direct

**Other Expertise:** Mental Health Conditions

**Okoro-Rellias, Blessing A (Dr Blessing), PHD**

NPI: 1902087778 **Board Certified:** No  
910 E Florida Ave, Ste C3  
Hemet, CA 92543 📞 2298  
Accepting new patients **CA#:** LMFT47068  
(951) 221-3460 **Hours:** 10:00-7:00 M, 10:00-6:00 T-Th,  
10:00-5:00 F 🗣️ Eng, Ibo 🗳️ L **IPAs:** IEHP Direct

**Other Expertise:** Mental Health Conditions,  
Substance Abuse Disorder

**Poor, Patrick M (Pat), MFT**

NPI: 1467505040 **Board Certified:** No  
162 N Santa Fe St, Hemet, CA 92543 📞 2295  
Accepting new patients **CA#:** LMFT37476  
(951) 652-8107 **Hours:** 9:00-5:00 MWTh 🗣️ Eng 🗳️ L  
**IPAs:** IEHP Direct

**Other Expertise:** Mental Health Conditions

**Ramirez, Brittany M, MFT**

NPI: 1023500279 **Board Certified:** No  
162 N Santa Fe St, Hemet, CA 92543 📞 2295  
Accepting new patients **CA#:** LMFT106983  
(951) 652-8107 **Hours:** 8:30-5:00 M-F, 8:00-4:00 Sat  
🗣️ Eng 🗳️ L **IPAs:** IEHP Direct

**Other Expertise:** Mental Health Conditions



**Revilla, Natasha A, MFT**

NPI: 1033572086 **Board Certified:** No  
 132 S Thompson St, Hemet, CA 92543 📞 2290  
 Accepting new patients **CA#:** LMFT91215  
 (951) 390-7575 **Hours:** 9:00-5:00 M-Th 🗣️ Eng 🇺🇸 L  
**IPAs:** IEHP Direct  
**Other Expertise:** Mental Health Conditions,  
 Substance Abuse Disorder

**Reynolds, Lori R, MFT**

NPI: 1497075469 **Board Certified:** No  
 815 E Latham Ave, Hemet, CA 92543 📞 2295  
 Accepting new patients **CA#:** LMFT103567  
 (951) 465-3664 **Hours:** 8:30-7:30 M-Th, 9:00-3:00 FSat  
 🗣️ Eng 🇺🇸 L **IPAs:** IEHP Direct  
**Other Expertise:** Mental Health Conditions,  
 Substance Abuse Disorder, Autism Spectrum Disorder

**Rose, Cassondra M, MFT**

NPI: 1699969121 **Board Certified:** No  
 815 E Latham Ave, Hemet, CA 92543 📞 2295  
 Accepting new patients **CA#:** LMFT87026  
 (951) 465-3664 **Hours:** 8:30-7:30 M-Th, 9:00-3:00 FSat  
 🗣️ Eng 🇺🇸 L **IPAs:** IEHP Direct  
**Other Expertise:** Mental Health Conditions,  
 Substance Abuse Disorder

**Santana, Carla M, MFT**

NPI: 1528245313 **Board Certified:** No  
 623 E Latham Ave, Hemet, CA 92543 📞 2291  
 Accepting new patients **CA#:** LMFT40144  
 (951) 928-6326 **Hours:** 8:00-8:00 M-F, 8:00-5:00 Sat  
 🗣️ Eng 🇺🇸 L **IPAs:** IEHP Direct  
**Other Expertise:** Mental Health Conditions

**Sarinana, Leticia, MFT**

NPI: 1669818639 **Board Certified:** No  
 815 E Latham Ave, Hemet, CA 92543 📞 2295  
 Accepting new patients **CA#:** LMFT99929  
 (951) 465-3664 **Hours:** 8:30-7:30 M-Th, 9:00-3:00 FSat  
 🗣️ Eng 🇺🇸 L **IPAs:** IEHP Direct  
**Other Expertise:** Mental Health Conditions,  
 Substance Abuse Disorder

**Saucedo, Erminilla D, MFT**

NPI: 1316547250 **Board Certified:** No  
 151 N Buena Vista St, Hemet, CA 92543 📞 4841  
 Accepting new patients **CA#:** LMFT125637  
 (951) 405-2244 **Hours:** 8:00-5:00 M-F 🗣️ Eng 🇺🇸 L  
**IPAs:** IEHP Direct  
**Other Expertise:** Mental Health Conditions

**Simon, Laura G, MFT**

NPI: 1396198305 **Board Certified:** No  
 623 E Latham Ave, Hemet, CA 92543 📞 2291  
 Accepting new patients **CA#:** LMFT33266  
 (951) 928-6383 **Hours:** 8:00-8:00 M-F, 8:00-5:00 Sat  
 🗣️ Eng 🇺🇸 L **IPAs:** IEHP Direct

**Other Expertise:** Mental Health Conditions

**Stresen-Reuter, Angela M, MFT**

NPI: 1982026159 **Board Certified:** No  
 1000 E Latham Ave, Ste C  
 Hemet, CA 92543 📞 2299  
 Accepting new patients **CA#:** LMFT116949  
 (951) 200-0532 **Hours:** 9:00-6:00 M-F 🗣️ Eng 🇺🇸 L  
**IPAs:** IEHP Direct  
**Other Expertise:** Mental Health Conditions,  
 Substance Abuse Disorder

## Licensed Professional Clinical Counselor (Couples and Family) / Asesor clínico profesional con licencia (parejas y familias)

**Brazdionis, Anne V, LPCC**

NPI: 1992159891 **Board Certified:** No  
 815 E Latham Ave, Hemet, CA 92543 📞 2295  
 Accepting new patients **CA#:** LPCC7123  
 (951) 465-3664 **Hours:** 8:30-7:30 M-Th, 9:00-3:00 FSat  
 🗣️ Eng 🇺🇸 L **IPAs:** IEHP Direct  
**Other Expertise:** Mental Health Conditions,  
 Substance Abuse Disorder, Autism Spectrum Disorder

## Nurse Practitioner / Equipo de Enfermería con Práctica Médica

**Adeniji, John O, NP**

NPI: 1003280892 **Board Certified:** Yes  
 162 N Santa Fe St, Hemet, CA 92543 📞 2295  
 Accepting new patients **CA#:** NP95003340  
 (951) 652-8107 **Hours:** 8:30-5:00 M-F, 8:00-4:00 Sat  
 🗣️ Eng 🇺🇸 L **IPAs:** IEHP Direct  
**Other Expertise:** Mental Health Conditions

**Jayeoba-Sampay, Folashade, NP**

NPI: 1871192492 **Board Certified:** Yes  
 1011 E Devonshire Ave, Ste 200  
 Hemet, CA 92543 📞 2306  
 Accepting new patients **CA#:** NP95015749  
 (909) 966-5500 **Hours:** 8:30-5:00 M-F 🗣️ Eng, Spa 🇺🇸 L  
**IPAs:** IEHP Direct  
**Other Expertise:** Mental Health Conditions,  
 Substance Abuse Disorder, Autism Spectrum Disorder

**Orji, Uchenna G, NP**

NPI: 1457770836 **Board Certified:** Yes  
 1011 E Devonshire Ave, Ste 200  
 Hemet, CA 92543 📞 2306  
 Accepting new patients **CA#:** NP95000577  
 (909) 966-5500 **Hours:** 8:30-5:00 M-F 🗣️ Eng, Spa 🇺🇸 L  
**IPAs:** IEHP Direct  
**Other Expertise:** Mental Health Conditions,  
 Autism Spectrum Disorder

**Nurse Practitioner (Psych/Mental Health) /  
Enfermero con Práctica Médica (Salud  
Mental/Psicológica)**

**Adegbite, Adekunle S, NP**

NPI: 1407494735 **Board Certified:** Yes  
162 N Santa Fe St, Hemet, CA 92543 📞 2295  
Accepting new patients **CA#:** NP95013014  
(951) 652-8107 **Hours:** 8:30-5:00 M-F, 8:00-4:00 Sat  
🗣️ Eng 🗳️ L **IPAs:** IEHP Direct  
**Other Expertise:** Mental Health Conditions

**Adeniji, Chrystanya A, NP**

NPI: 1760969562 **Board Certified:** Yes  
162 N Santa Fe St, Hemet, CA 92543 📞 2295  
Accepting new patients **CA#:** NP95009539  
(951) 652-8107 **Hours:** 8:30-5:00 M-F, 8:00-4:00 Sat  
🗣️ Eng 🗳️ L **IPAs:** IEHP Direct  
**Other Expertise:** Mental Health Conditions

**Amjad Waryam, Ashee A, NP**

NPI: 1760920391 **Board Certified:** Yes  
162 N Santa Fe St, Hemet, CA 92543 📞 2295  
Accepting new patients **CA#:** NP95006072  
(951) 652-8107 **Hours:** 8:30-5:00 M-F, 8:00-4:00 Sat  
🗣️ Eng 🗳️ L **IPAs:** IEHP Direct  
**Other Expertise:** Mental Health Conditions

**Anuforo, Chinwe J, NP**

NPI: 1063148419 **Board Certified:** Yes  
162 N Santa Fe St, Hemet, CA 92543 📞 2295  
Not accepting patients **CA#:** NP95018973  
(951) 652-8107 **Hours:** 8:30-5:00 M-F, 8:00-4:00 Sat  
🗣️ Eng 🗳️ L **IPAs:** IEHP Direct  
**Other Expertise:** Mental Health Conditions

**Boules, Fady, NP** NPI: 1639541022 **Board Certified:** Yes

162 N Santa Fe St, Hemet, CA 92543 📞 2295  
Accepting new patients **CA#:** NP95003306  
(951) 652-8107 **Hours:** 8:30-5:00 M-F, 8:00-4:00 Sat  
🗣️ Eng, Ara 🗳️ L **IPAs:** IEHP Direct  
**Other Expertise:** Mental Health Conditions

**Brannen, Mandy M, NP**

NPI: 1891205159 **Board Certified:** Yes  
903 E Devonshire Ave, Ste D  
Hemet, CA 92543 📞 2295  
Accepting new patients **CA#:** NP95007286  
(951) 216-6100 **Hours:** 9:00-5:00 M-F 🗣️ Eng, Spa  
🗳️ P, EB, IB, R, E, B **IPAs:** IEHP Direct  
**Other Expertise:** Mental Health Conditions,  
Substance Abuse Disorder, Autism Spectrum Disorder

**Brasket, Adam E, NP**

NPI: 1467072132 **Board Certified:** Yes  
162 N Santa Fe St, Hemet, CA 92543 📞 2295  
Accepting new patients **CA#:** NP95015268  
(951) 652-8107 **Hours:** 8:30-5:00 M-F, 8:00-4:00 Sat

🗣️ Eng 🗳️ L **IPAs:** IEHP Direct  
**Other Expertise:** Mental Health Conditions,  
Substance Abuse Disorder, Autism Spectrum Disorder

**Chudacek, Janet M, NP**

NPI: 1932606118 **Board Certified:** Yes  
903 E Devonshire Ave, Ste D  
Hemet, CA 92543 📞 2295  
Accepting new patients **CA#:** NP95008776  
(951) 216-6100 **Hours:** 9:00-5:00 M-F 🗣️ Eng, Spa  
🗳️ P, EB, IB, R, E, B **IPAs:** IEHP Direct  
**Other Expertise:** Mental Health Conditions,  
Substance Abuse Disorder, Autism Spectrum Disorder

**Ihemedu, Amarachi C, NP**

NPI: 1992309561 **Board Certified:** Yes  
162 N Santa Fe St, Hemet, CA 92543 📞 2295  
Accepting new patients **CA#:** NP95021606  
(951) 652-8107 **Hours:** 8:30-5:00 M-F, 8:00-4:00 Sat  
🗣️ Eng 🗳️ L **IPAs:** IEHP Direct  
**Other Expertise:** Mental Health Conditions

**Ihemedu, Magnus C, NP**

NPI: 1649628322 **Board Certified:** Yes  
162 N Santa Fe St, Hemet, CA 92543 📞 2295  
Accepting new patients **CA#:** NP95007019  
(951) 652-8107 **Hours:** 8:30-5:00 M-F, 8:00-4:00 Sat  
🗣️ Eng, Ibo 🗳️ L **IPAs:** IEHP Direct  
**Other Expertise:** Mental Health Conditions

**Jones, Lakesha E, NP**

NPI: 1649804469 **Board Certified:** Yes  
162 N Santa Fe St, Hemet, CA 92543 📞 2295  
Accepting new patients **CA#:** NP95014071  
(951) 652-8107 **Hours:** 8:30-5:00 M-F, 8:00-4:00 Sat  
🗣️ Eng 🗳️ L **IPAs:** IEHP Direct  
**Other Expertise:** Mental Health Conditions

**Onuoha, Noja A, NP**

NPI: 1386965986 **Board Certified:** Yes  
162 N Santa Fe St, Hemet, CA 92543 📞 2295  
Accepting new patients **CA#:** NP95015737  
(951) 652-8107 **Hours:** 8:30-5:00 M-F, 8:00-4:00 Sat  
🗣️ Eng 🗳️ L **IPAs:** IEHP Direct

**Patel, Akta U, NP** NPI: 1437813706 **Board Certified:** Yes

1011 E Devonshire Ave, Ste 200  
Hemet, CA 92543 📞 2306  
Accepting new patients **CA#:** NP95019112  
(909) 966-5500 **Hours:** 8:30-5:00 M-F 🗣️ Eng, Spa 🗳️ L  
**IPAs:** IEHP Direct  
**Other Expertise:** Mental Health Conditions,  
Autism Spectrum Disorder

**Singh, Jogendra, NP**

NPI: 1174998843 **Board Certified:** Yes  
162 N Santa Fe St, Hemet, CA 92543 📞 2295  
Accepting new patients **CA#:** NP95003344

(951) 652-8107 **Hours: 8:30-5:00 M-F, 8:00-4:00 Sat**  
 🗣️ Eng, Hin, Pan 🇺🇸 L IPAs: IEHP Direct  
**Other Expertise:** Mental Health Conditions,  
 Substance Abuse Disorder, Autism Spectrum Disorder

### Slough, Elma M, NP

NPI: 1982220588 **Board Certified:** Yes  
 1011 E Devonshire Ave, Ste 200  
 Hemet, CA 92543 📞 2306  
 Accepting new patients **CA#:** NP95013821  
 (909) 966-5500 **Hours: 8:30-5:00 M-F** 🗣️ Eng, Spa 🇺🇸 L  
 IPAs: IEHP Direct  
**Other Expertise:** Mental Health Conditions,  
 Autism Spectrum Disorder

### Ugwu, Chika Q, NP NPI: 1760113195 **Board Certified:** Yes

162 N Santa Fe St, Hemet, CA 92543 📞 2295  
 Accepting new patients **CA#:** NP95021629  
 (951) 652-8107 **Hours: 8:30-5:00 M-F, 8:00-4:00 Sat**  
 🗣️ Eng 🇺🇸 L IPAs: IEHP Direct  
**Other Expertise:** Mental Health Conditions

## Psychiatry / Psiquiatría

### Andersen, Claire E, MD

NPI: 1831418664 **Board Certified:** Yes  
 903 E Devonshire Ave, Ste D  
 Hemet, CA 92543 📞 2295  
 Accepting new patients **CA#:** A125942  
 (951) 216-2200 **Hours: 9:00-5:00 M-F** 🗣️ Eng, Spa  
 🇺🇸 P, EB, IB, R, E, B IPAs: IEHP Direct  
**Other Expertise:** Mental Health Conditions,  
 Autism Spectrum Disorder

### Belen, Nenita C, MD

NPI: 1740349307 **Board Certified:** Yes  
 162 N Santa Fe St, Hemet, CA 92543 📞 2295  
 Accepting new patients **CA#:** A29925  
 (951) 652-8107 **Hours: 8:30-5:00 M-F, 8:00-4:00 Sat**  
 🗣️ Eng, Tgl 🇺🇸 L IPAs: IEHP Direct  
**Other Expertise:** Mental Health Conditions

### Castillo, Tiffany A, MD

NPI: 1114459252 **Board Certified:** No  
 903 E Devonshire Ave, Ste D  
 Hemet, CA 92543 📞 2295  
 Accepting new patients **CA#:** A158480  
 (951) 216-6100 **Hours: 9:00-5:00 M-F** 🗣️ Eng, Spa  
 🇺🇸 P, EB, IB, R, E, B IPAs: IEHP Direct  
**Other Expertise:** Mental Health Conditions,  
 Substance Abuse Disorder

### Caylan, Lilian J, MD NPI: 1871660696 **Board Certified:** No

1011 E Devonshire Ave, Ste 200  
 Hemet, CA 92543 📞 2306  
 Accepting new patients **CA#:** A42541  
 (909) 966-5500 **Hours: 8:30-5:00 M-F** 🗣️ Eng, Spa, Tgl  
 🇺🇸 L IPAs: IEHP Direct

**Other Expertise:** Mental Health Conditions,  
 Substance Abuse Disorder

### Desai, David P, MD NPI: 1740451566 **Board Certified:** Yes

1011 E Devonshire Ave, Ste 200  
 Hemet, CA 92543 📞 2306  
 Accepting new patients **CA#:** A104997  
 (909) 966-5500 **Hours: 8:30-5:00 M-F** 🗣️ Eng, Spa, Pan  
 🇺🇸 L IPAs: IEHP Direct  
**Other Expertise:** Mental Health Conditions

### Duk, Anthony D, MD

NPI: 1154439131 **Board Certified:** No  
 162 N Santa Fe St, Hemet, CA 92543 📞 2295  
 Accepting existing patients **CA#:** A80755  
 (951) 652-8107 **Hours: 8:00-5:00 Th** 🗣️ Eng, Vie 🇺🇸 L  
 IPAs: IEHP Direct  
**Other Expertise:** Mental Health Conditions,  
 Substance Abuse Disorder, Autism Spectrum Disorder

### Ibrahim, Aalamgeer K, MD

NPI: 1386838795 **Board Certified:** Yes  
 1023 E Florida Ave, Hemet, CA 92543 📞 2298  
 Accepting new patients **CA#:** A121031  
 (951) 599-8403 **Hours: 7:30-6:00 M-Th, 8:00-5:00 F**  
 🗣️ Eng, Spa 🇺🇸 EB, IB, R, E, L IPAs: IEHP Direct  
**Other Expertise:** Mental Health Conditions,  
 Substance Abuse Disorder

### Kumari, Neeta, MD

NPI: 1508094830 **Board Certified:** Yes  
 880 N State St, Hemet, CA 92543 📞 2283  
 Accepting new patients **CA#:** A122624  
 (951) 766-2450 **Hours: 7:30-5:00 M-F** 🗣️ Eng  
 🇺🇸 P, EB, IB, R, E, B IPAs: IEHP Direct  
**Other Expertise:** Mental Health Conditions

### Kunam, Neelima, MD

NPI: 1114269685 **Board Certified:** Yes  
 162 N Santa Fe St, Hemet, CA 92543 📞 2295  
 Accepting new patients **CA#:** A159299  
 (951) 652-8107 **Hours: 8:30-5:00 M-F, 8:00-4:00 Sat**  
 🗣️ Eng 🇺🇸 L IPAs: IEHP Direct  
**Other Expertise:** Mental Health Conditions

### Lissaur, Ralph P, MD

NPI: 1245287960 **Board Certified:** Yes  
 1011 E Devonshire Ave, Ste 200  
 Hemet, CA 92543 📞 2306  
 Accepting new patients **CA#:** A88975  
 (909) 966-5500 **Hours: 8:30-5:00 M-F** 🗣️ Eng, Spa, Dut,  
 NId 🇺🇸 L IPAs: IEHP Direct  
**Other Expertise:** Mental Health Conditions



**Pedersen, Suesan M, MD**

NPI: 1558603837 **Board Certified:** Yes  
 903 E Devonshire Ave, Ste D  
 Hemet, CA 92543 ☎ 2295  
 Accepting new patients **CA#:** A138369  
 (951) 216-6100 **Hours:** 9:00-5:00 M-F 🗣 Eng, Spa  
 ♿ P, EB, IB, R, E, B **IPAs:** IEHP Direct  
**Other Expertise:** Mental Health Conditions

**Puchakayala, Nandita C, MD**

NPI: 1720320989 **Board Certified:** No  
 162 N Santa Fe St, Hemet, CA 92543 ☎ 2295  
 Accepting new patients **CA#:** A138716  
 (951) 652-8107 **Hours:** 8:30-5:00 M-F, 8:00-4:00 Sat  
 🗣 Eng, Tel ♿ L **IPAs:** IEHP Direct  
**Other Expertise:** Mental Health Conditions

**Sanders, Robert B, DO**

NPI: 1144264300 **Board Certified:** Yes  
 903 E Devonshire Ave, Ste D  
 Hemet, CA 92543 ☎ 2295  
 Not accepting patients **CA#:** 20A5544  
 (951) 216-6100 **Hours:** 9:00-5:00 M-F 🗣 Eng, Spa  
 ♿ P, EB, IB, R, E, B **IPAs:** IEHP Direct  
**Other Expertise:** Mental Health Conditions,  
 Substance Abuse Disorder

**Steiglitz, Scott M, MD**

NPI: 1356418370 **Board Certified:** Yes  
 162 N Santa Fe St, Hemet, CA 92543 ☎ 2295  
 Accepting new patients **CA#:** A39675  
 (951) 652-8107 **Hours:** 8:30-5:00 M-F, 8:00-4:00 Sat  
 🗣 Eng ♿ L **IPAs:** IEHP Direct  
**Other Expertise:** Mental Health Conditions

**Stone, Calvin T, DO**

NPI: 1275995870 **Board Certified:** Yes  
 903 E Devonshire Ave, Ste D  
 Hemet, CA 92543 ☎ 2295  
 Accepting new patients **CA#:** 20A18127  
 (951) 216-6100 **Hours:** 9:00-5:00 M-F 🗣 Eng, Spa  
 ♿ P, EB, IB, R, E, B **IPAs:** IEHP Direct  
**Other Expertise:** Mental Health Conditions,  
 Substance Abuse Disorder

**Syed, Hozair M, MD**

NPI: 1235342098 **Board Certified:** No  
 162 N Santa Fe St, Hemet, CA 92543 ☎ 2295  
 Accepting new patients **CA#:** A111058  
 (951) 652-8107 **Hours:** 8:30-5:00 M-F, 8:00-4:00 Sat  
 🗣 Eng, Per, Fai, Ara, Hin ♿ L **IPAs:** IEHP Direct  
**Other Expertise:** Mental Health Conditions

**Wareham, Julie G, MD**

NPI: 1801853114 **Board Certified:** No  
 162 N Santa Fe St, Hemet, CA 92543 ☎ 2295  
 Accepting new patients **CA#:** G64072  
 (951) 652-8107 **Hours:** 8:30-5:00 M-F, 8:00-4:00 Sat

🗣 Eng ♿ L **IPAs:** IEHP Direct  
**Other Expertise:** Mental Health Conditions

**White, O C, MD** NPI: 1093866063 **Board Certified:** Yes

815 E Latham Ave, Hemet, CA 92543 ☎ 2295  
 Accepting new patients **CA#:** A87429  
 (951) 465-3664 **Hours:** 8:30-7:30 M-Th, 9:00-3:00 FSat  
 🗣 Eng ♿ L **IPAs:** IEHP Direct  
**Other Expertise:** Mental Health Conditions

**Psychology / Psicología**

**Casey, Shannon K, PSYD**

NPI: 1548873755 **Board Certified:** No  
 903 E Devonshire Ave, Ste D  
 Hemet, CA 92543 ☎ 2295  
 Accepting new patients **CA#:** PSYD31889  
 (951) 216-6100 **Hours:** 9:00-5:00 M-F 🗣 Eng, Spa, ASL  
 ♿ P, EB, IB, R, E, B **IPAs:** IEHP Direct  
**Other Expertise:** Mental Health Conditions,  
 Substance Abuse Disorder

**Coman, Laurel G, PHD**

NPI: 1194812016 **Board Certified:** No  
 623 E Latham Ave, Hemet, CA 92543 ☎ 2291  
 Accepting new patients **CA#:** PSY14722  
 (951) 928-6326 **Hours:** 8:00-8:00 M-F, 8:00-5:00 Sat  
 🗣 Eng ♿ L **IPAs:** IEHP Direct  
**Other Expertise:** Mental Health Conditions,  
 Substance Abuse Disorder

**Dhahbi, Sally A, PHD**

NPI: 1326337338 **Board Certified:** No  
 623 E Latham Ave, Hemet, CA 92543 ☎ 2291  
 Accepting new patients **CA#:** PSY23649  
 (951) 928-6326 **Hours:** 8:00-8:00 M-F, 8:00-5:00 Sat  
 🗣 Eng, Frn, Ara ♿ L **IPAs:** IEHP Direct  
**Other Expertise:** Mental Health Conditions,  
 Substance Abuse Disorder

**Dunn, Joseph W, PSYD**

NPI: 1396102745 **Board Certified:** No  
 1011 E Devonshire Ave, Ste 101  
 Hemet, CA 92543 ☎ 2306  
 Accepting new patients **CA#:** PSY7693  
 (951) 330-3550 **Hours:** 8:30-5:00 M-F 🗣 Eng ♿ L  
**IPAs:** IEHP Direct  
**Other Expertise:** Mental Health Conditions

**Dunne, Diane L, PHD**

NPI: 1699988113 **Board Certified:** No  
 623 E Latham Ave, Hemet, CA 92543 ☎ 2291  
 Accepting new patients **CA#:** PSY12609  
 (951) 928-6326 **Hours:** 8:00-8:00 M-F, 8:00-5:00 Sat  
 🗣 Eng ♿ L **IPAs:** IEHP Direct  
**Other Expertise:** Mental Health Conditions,  
 Substance Abuse Disorder

### Hawkins, Tara, PHD

NPI: 1962065946 **Board Certified:** No  
 815 E Latham Ave, Hemet, CA 92543 📞 2295  
 Accepting new patients **CA#:** PSY30703  
 (951) 465-3664 **Hours:** 8:30-7:30 M-Th, 9:00-3:00 FSat  
 🗣️ Eng 🇺🇸 L **IPAs:** IEHP Direct  
**Other Expertise:** Mental Health Conditions,  
 Autism Spectrum Disorder

### Klebel, Wolfgang A, PHD

NPI: 1417080649 **Board Certified:** No  
 623 E Latham Ave, Hemet, CA 92543 📞 2291  
 Accepting new patients **CA#:** PSY6005  
 (951) 928-6326 **Hours:** 8:00-8:00 M-F, 8:00-5:00 Sat  
 🗣️ Eng, Ger 🇺🇸 L **IPAs:** IEHP Direct  
**Other Expertise:** Mental Health Conditions,  
 Substance Abuse Disorder

### Lorentzen, David C, PSYD

NPI: 1881739175 **Board Certified:** No  
 623 E Latham Ave, Hemet, CA 92543 📞 2291  
 Accepting new patients **CA#:** PSY23226  
 (951) 928-6326 **Hours:** 8:00-8:00 M-F, 8:00-5:00 Sat  
 🗣️ Eng 🇺🇸 L **IPAs:** IEHP Direct  
**Other Expertise:** Mental Health Conditions

### Moreno-Derks, Matthys A, PSYD

NPI: 1790085363 **Board Certified:** No  
 1011 E Devonshire Ave, Ste 101  
 Hemet, CA 92543 📞 2306  
 Accepting new patients **CA#:** PSY32259  
 (951) 330-3550 **Hours:** 8:30-5:00 M-F 🗣️ Eng 🇺🇸 L  
**IPAs:** IEHP Direct  
**Other Expertise:** Mental Health Conditions

### Powers, Glenn R, PHD

NPI: 1194782789 **Board Certified:** No  
 623 E Latham Ave, Hemet, CA 92543 📞 2291  
 Accepting new patients **CA#:** PSY19347  
 (951) 928-6326 **Hours:** 8:00-8:00 M-F, 8:00-5:00 Sat  
 🗣️ Eng 🇺🇸 L **IPAs:** IEHP Direct  
**Other Expertise:** Mental Health Conditions

### Werner, Kristine R, PHD

NPI: 1497818405 **Board Certified:** No  
 1011 E Devonshire Ave, Ste 101  
 Hemet, CA 92543 📞 2306  
 Accepting new patients **CA#:** PSY10791  
 (951) 330-3550 **Hours:** 8:30-5:00 M-F 🗣️ Eng 🇺🇸 L  
**IPAs:** IEHP Direct  
**Other Expertise:** Mental Health Conditions

### Yadegar, Farshid, PHD

NPI: 1447774534 **Board Certified:** No  
 815 E Latham Ave, Hemet, CA 92543 📞 2295  
 Accepting new patients **CA#:** PSY22681  
 (951) 465-3664 **Hours:** 8:30-7:30 M-Th, 9:00-3:00 FSat  
 🗣️ Eng, Per, Fai 🇺🇸 L **IPAs:** IEHP Direct

**Other Expertise:** Mental Health Conditions,  
 Substance Abuse Disorder

## Qualified Autism Service Provider / Proveedore de Servicios Calificados para el Autismo

### Buenrostro, Denise, BCBA

NPI: 1548410673 **Board Certified:** No  
 140 E Stetson Ave, Ste 264  
 Hemet, CA 92543 📞 2278  
 Accepting new patients **CA#:** BCBA11314449  
 (888) 805-0759 **Hours:** 8:00-5:00 M-F, 8:00-2:00 Sat  
 🗣️ Eng 🇺🇸 L **IPAs:** IEHP Direct  
**Other Expertise:** Autism Spectrum Disorder

### Caldwell, Nachole, BCBA

NPI: 1396133005 **Board Certified:** No  
 1700 E Florida Ave, Hemet, CA 92544  
 Accepting new patients **CA#:** BCBA1149724  
 (951) 297-9505 **Hours:** 8:00-5:00 M-F 🗣️ Eng 🇺🇸 L  
**IPAs:** IEHP Direct  
**Other Expertise:** Autism Spectrum Disorder

### Curry, Natasha, BCBA

NPI: 1306333232 **Board Certified:** No  
 1700 E Florida Ave, Hemet, CA 92544  
 Accepting new patients **CA#:** BCBA12259227  
 (951) 297-9505 **Hours:** 8:00-5:00 M-F 🗣️ Eng 🇺🇸 L  
**IPAs:** IEHP Direct  
**Other Expertise:** Autism Spectrum Disorder

### Lucatero, Crystal, BCBA

NPI: 1235426115 **Board Certified:** No  
 140 E Stetson Ave, Ste 264  
 Hemet, CA 92543 📞 2278  
 Accepting new patients **CA#:** BCBA11621883  
 (888) 805-0759 **Hours:** 8:00-5:00 M-F, 8:00-2:00 Sat  
 🗣️ Eng 🇺🇸 L **IPAs:** IEHP Direct  
**Other Expertise:** Autism Spectrum Disorder

## Hesperia

## Child and Adolescent Psychiatry / Psiquiatría Infantil y para Adolescentes

### King, Aubrey A, MD

NPI: 1669577896 **Board Certified:** Yes  
 15010 Fir St, Hesperia, CA 92345 📞 4624  
 Accepting new patients **CA#:** G56023  
 (760) 669-5297 **Hours:** 8:00-4:00 M-F  
 ✉️ avalenzuela052019@gmail.com 🗣️ Eng 🇺🇸 L  
**IPAs:** IEHP Direct  
**Other Expertise:** Mental Health Conditions,  
 Substance Abuse Disorder, Autism Spectrum Disorder

**Licensed Clinical Social Worker /  
Trabajador Social Clínico con Licencia**

**Beuck, Jules E, LCSW**

NPI: 1255754263 Board Certified: No  
16279 Walnut St, Hesperia, CA 92345 ☎ 4637  
Accepting existing patients CA#: LCSW11819  
(760) 947-0070 Hours: 8:00-5:00 T 🗣 Eng ♿ L  
IPAs: IEHP Direct  
Other Expertise: Mental Health Conditions

**Crisanto, Jaime A, LCSW**

NPI: 1083838023 Board Certified: No  
16279 Walnut St, Hesperia, CA 92345 ☎ 4637  
Accepting new patients CA#: LCSW21819  
(760) 947-0070 Hours: 12:00PM-3:00pm M-W 🗣 Eng  
♿ L IPAs: IEHP Direct  
Other Expertise: Mental Health Conditions

**Fowler, Marie A, LCSW**

NPI: 1255602470 Board Certified: No  
17059 Main St, Hesperia, CA 92345 ☎ 4660  
Accepting new patients CA#: LCSW23905  
(760) 241-6666 Hours: 8:00-5:00 M-F 🗣 Eng ♿ L  
IPAs: IEHP Direct  
Other Expertise: Mental Health Conditions

**Garcia, Natalie A, LCSW**

NPI: 1184345266 Board Certified: No  
10918 Hesperia Rd, Ste A  
Hesperia, CA 92345 ☎ 4642  
Accepting new patients CA#: LCSW110080  
(760) 596-0347 Hours: 8:00-5:00 M-F 🗣 Eng ♿ L  
IPAs: IEHP Direct  
Other Expertise: Mental Health Conditions,  
Substance Abuse Disorder

**Heitz, Sarah L, LCSW**

NPI: 1316316920 Board Certified: No  
17059 Main St, Hesperia, CA 92345 ☎ 4660  
Accepting new patients CA#: LCSW99981  
(760) 241-6666 Hours: 8:00-5:00 M-F 🗣 Eng ♿ L  
IPAs: IEHP Direct  
Other Expertise: Mental Health Conditions

**Hunt, Tammy L, LCSW**

NPI: 1477729127 Board Certified: No  
9179 G Ave, Hesperia, CA 92345 ☎ 4672  
Accepting new patients CA#: LCSW28862  
(760) 881-7631 Hours: 9:00-5:00 T-F 🗣 Eng ♿ L  
IPAs: IEHP Direct  
Other Expertise: Mental Health Conditions

**Karapanian, Olivia E, LCSW**

NPI: 1548845910 Board Certified: No  
10918 Hesperia Rd, Ste A  
Hesperia, CA 92345 ☎ 4642  
Accepting new patients CA#: LCSW100455

(760) 596-0347 Hours: 8:00-5:00 M-F 🗣 Eng ♿ L  
IPAs: IEHP Direct  
Other Expertise: Mental Health Conditions

**McGowan, William C, LCSW**

NPI: 1265956395 Board Certified: No  
9390 Hesperia Rd, Ste 1  
Hesperia, CA 92345 ☎ 4638  
Accepting new patients CA#: LCSW11657  
(442) 255-4722 Hours: 8:00-7:00 M-F 🗣 Eng ♿ L  
IPAs: IEHP Direct  
Other Expertise: Mental Health Conditions,  
Autism Spectrum Disorder

**Moore, Catherine E, LCSW**

NPI: 1871171033 Board Certified: No  
12021 Jacaranda Ave, Ste 203  
Hesperia, CA 92345 ☎ 4695  
Accepting new patients CA#: LCSW89620  
(760) 695-6006 Hours: 8:00-5:00 M-F 🗣 Eng ♿ L  
IPAs: IEHP Direct  
Other Expertise: Mental Health Conditions

**Moret, Kimberly A (Kim), LCSW**

NPI: 1609040997 Board Certified: No  
10918 Hesperia Rd, Ste A  
Hesperia, CA 92345 ☎ 4642  
Accepting existing patients CA#: LCSW25351  
(760) 596-0347 Hours: 8:00-5:00 M-F 🗣 Eng ♿ L  
IPAs: IEHP Direct  
Other Expertise: Mental Health Conditions

**Nnaji, Erika R, LCSW**

NPI: 1245768480 Board Certified: No  
9390 Hesperia Rd, Ste 1  
Hesperia, CA 92345 ☎ 4638  
Accepting new patients CA#: LCSW107282  
(442) 255-4722 Hours: 8:00-7:00 M-F 🗣 Eng ♿ L  
IPAs: IEHP Direct  
Other Expertise: Mental Health Conditions

**Percy, Chikyra A, LCSW**

NPI: 1689398935 Board Certified: No  
10918 Hesperia Rd, Ste A  
Hesperia, CA 92345 ☎ 4642  
Accepting new patients CA#: LCSW109150  
(760) 596-0347 Hours: 8:00-5:00 M-F 🗣 Eng ♿ L  
IPAs: IEHP Direct  
Other Expertise: Mental Health Conditions,  
Substance Abuse Disorder, Autism Spectrum Disorder

**Stanislaus, Malcolm, LCSW**

NPI: 1841526357 Board Certified: No  
9390 Hesperia Rd, Ste 1  
Hesperia, CA 92345 ☎ 4638  
Accepting new patients CA#: LCSW46059  
(442) 255-4722 Hours: 8:00-7:00 M-F 🗣 Eng ♿ L



IPAs: IEHP Direct

Other Expertise: Mental Health Conditions

**Stark, Michelle, LCSW**

NPI: 1972990067 Board Certified: No

12021 Jacaranda Ave, Ste 203

Hesperia, CA 92345 ☎ 4695

Accepting new patients CA#: LCSW22497

(760) 695-6006 Hours: 8:00-5:00 M-F 🗨️ Eng 🇺🇸 L

IPAs: IEHP Direct

Other Expertise: Mental Health Conditions

**Stone, Vanessa E, LCSW**

NPI: 1346878931 Board Certified: No

10918 Hesperia Rd, Ste A

Hesperia, CA 92345 ☎ 4642

Accepting new patients CA#: LCSW92153

(760) 596-0347 Hours: 8:00-5:00 M-F 🗨️ Eng 🇺🇸 L

IPAs: IEHP Direct

Other Expertise: Mental Health Conditions,  
Substance Abuse Disorder

## Licensed Marriage & Family Therapy / Terapeuta Matrimonial y Familiar con Licencia

**Andruski, Kasey D, MFT**

NPI: 1518328053 Board Certified: No

17130 Sequoia St, Ste 103

Hesperia, CA 92345 ☎ 4671

Accepting existing patients CA#: LMFT98928

(760) 403-3845 Hours: 8:30-4:00 MTTh, 1:00PM-6:00pm

W, 8:30-12:00 F 🗨️ Eng 🇺🇸 L IPAs: IEHP Direct

Other Expertise: Mental Health Conditions

**Avery, Betty, MFT** NPI: 1417489733 Board Certified: No

17059 Main St, Hesperia, CA 92345 ☎ 4660

Accepting new patients CA#: LMFT128189

(760) 241-6666 Hours: 8:00-5:00 M-F 🗨️ Eng 🇺🇸 L

IPAs: IEHP Direct

Other Expertise: Mental Health Conditions,  
Substance Abuse Disorder

**Farrell-Anderson, Joanne L, MFT**

NPI: 1598117996 Board Certified: No

9390 Hesperia Rd, Ste 1

Hesperia, CA 92345 ☎ 4638

Accepting new patients CA#: LMFT134591

(442) 255-4722 Hours: 8:00-7:00 M-F 🗨️ Eng 🇺🇸 L

IPAs: IEHP Direct

Other Expertise: Mental Health Conditions,  
Substance Abuse Disorder

**Gonzalez, Marybel, MFT**

NPI: 1679934756 Board Certified: No

17130 Sequoia St, Ste 105

Hesperia, CA 92345 ☎ 4671

Accepting new patients CA#: LMFT110737

(760) 998-1392 Hours: 9:00-3:00 M-F 🗨️ Eng 🇺🇸 L

IPAs: IEHP Direct

Other Expertise: Mental Health Conditions

**Holman, Shelley J, MFT**

NPI: 1144649054 Board Certified: No

16279 Walnut St, Hesperia, CA 92345 ☎ 4637

Accepting new patients CA#: LMFT44135

(760) 947-0070 Hours: 9:00-5:00 M-Th 🗨️ Eng 🇺🇸 L

IPAs: IEHP Direct

Other Expertise: Mental Health Conditions

**Hutchins, Stacy J, MFT**

NPI: 1194214908 Board Certified: No

9390 Hesperia Rd, Ste 1

Hesperia, CA 92345 ☎ 4638

Accepting new patients CA#: LMFT103945

(442) 255-4411 Hours: 8:00-7:00 M-F 🗨️ Eng 🇺🇸 L

IPAs: IEHP Direct

Other Expertise: Mental Health Conditions

**Lee, Kevin E, MFT** NPI: 1295880961 Board Certified: No

15731 Main St, Hesperia, CA 92345 ☎ 4622

Accepting new patients CA#: LMFT16965

(760) 244-8188 Hours: 8:00-5:00 M-F

✉️ tscanb@gmail.com 🗨️ Eng 🇺🇸 L IPAs: IEHP Direct

Other Expertise: Mental Health Conditions,  
Substance Abuse Disorder, Autism Spectrum Disorder

**Myers, Sharon K, MFT**

NPI: 1861686735 Board Certified: No

15731 Main St, Hesperia, CA 92345 ☎ 4622

Accepting new patients CA#: LMFT97157

(760) 244-8188 Hours: 8:00-5:00 M-F

✉️ tscanb@gmail.com 🗨️ Eng 🇺🇸 L IPAs: IEHP Direct

Other Expertise: Mental Health Conditions,  
Substance Abuse Disorder

**Ojeda, Trinidad M, MFT**

NPI: 1083150791 Board Certified: No

15731 Main St, Hesperia, CA 92345 ☎ 4622

Accepting new patients CA#: LMFT135451

(760) 244-8188 Hours: 8:00-5:00 M-F

✉️ tscanb@gmail.com 🗨️ Eng 🇺🇸 L IPAs: IEHP Direct

Other Expertise: Mental Health Conditions,  
Autism Spectrum Disorder

**Partridge, Laura W, MFT**

NPI: 1861526337 Board Certified: No

9390 Hesperia Rd, Ste 1

Hesperia, CA 92345 ☎ 4638

Accepting new patients CA#: LMFT87918

(442) 255-4722 Hours: 8:00-7:00 M-F 🗨️ Eng 🇺🇸 L

IPAs: IEHP Direct

Other Expertise: Mental Health Conditions

**Rodriguez, Daniel, MFT**

NPI: 1649626748 Board Certified: No  
 10918 Hesperia Rd, Ste A  
 Hesperia, CA 92345 ☎ 4642  
 Accepting existing patients CA#: LMFT121947  
 (760) 596-0347 Hours: 8:00-5:00 M-F 🗣 Eng ♿ L  
 IPAs: IEHP Direct  
 Other Expertise: Mental Health Conditions

**Saldana, Elena A, MFT**

NPI: 1679946271 Board Certified: No  
 10918 Hesperia Rd, Ste A  
 Hesperia, CA 92345 ☎ 4642  
 Accepting new patients CA#: LMFT124640  
 (760) 596-0347 Hours: 8:00-5:00 M-F 🗣 Eng ♿ L  
 IPAs: IEHP Direct  
 Other Expertise: Mental Health Conditions,  
 Substance Abuse Disorder

**Sims, Charlene, MFT**

NPI: 1376976266 Board Certified: No  
 9390 Hesperia Rd, Ste 1  
 Hesperia, CA 92345 ☎ 4638  
 Accepting new patients CA#: LMFT105439  
 (442) 255-4722 Hours: 8:00-7:00 M-F 🗣 Eng ♿ L  
 IPAs: IEHP Direct  
 Other Expertise: Mental Health Conditions

**Stier, Randall W, MFT**

NPI: 1508962218 Board Certified: No  
 16279 Walnut St, Hesperia, CA 92345 ☎ 4637  
 Accepting existing patients CA#: LMFT33625  
 (760) 947-0070 Hours: 11:00-5:00 T 🗣 Eng ♿ L  
 IPAs: IEHP Direct  
 Other Expertise: Mental Health Conditions,  
 Substance Abuse Disorder

**Torres, Stephanie L, MFT**

NPI: 1760748040 Board Certified: No  
 12021 Jacaranda Ave, Ste 203  
 Hesperia, CA 92345 ☎ 4695  
 Accepting new patients CA#: LMFT91218  
 (760) 695-6006 Hours: 9:00-5:00 M-F 🗣 Eng ♿ L  
 IPAs: IEHP Direct  
 Other Expertise: Mental Health Conditions,  
 Substance Abuse Disorder, Autism Spectrum Disorder

**Valenzuela, Alexander, MFT**

NPI: 1265715940 Board Certified: No  
 15010 Fir St, Hesperia, CA 92345 ☎ 4624  
 Accepting new patients CA#: LMFT50502  
 (760) 669-5297 Hours: 8:00-4:00 M-F  
 ✉ avalenzuela052019@gmail.com 🗣 Eng ♿ L  
 IPAs: IEHP Direct  
 Other Expertise: Mental Health Conditions,  
 Substance Abuse Disorder

**Wright, Susan J, MFT**

NPI: 1740654409 Board Certified: No  
 10918 Hesperia Rd, Ste A  
 Hesperia, CA 92345 ☎ 4642  
 Accepting new patients CA#: LMFT107444  
 (760) 596-0347 Hours: 8:00-5:00 M-F 🗣 Eng ♿ L  
 IPAs: IEHP Direct  
 Other Expertise: Mental Health Conditions,  
 Substance Abuse Disorder

**Licensed Professional Clinical Counselor  
 (Couples and Family) / Asesor clínico  
 profesional con licencia (parejas y  
 familias)**

**Quick, Karisa N, LPCC**

NPI: 1336614940 Board Certified: No  
 10918 Hesperia Rd, Ste A  
 Hesperia, CA 92345 ☎ 4642  
 Accepting new patients CA#: LPCC9557  
 (760) 596-0347 Hours: 8:00-5:00 M-F 🗣 Eng ♿ L  
 IPAs: IEHP Direct  
 Other Expertise: Mental Health Conditions

**Thomas, Terri R, LPCC**

NPI: 1932521150 Board Certified: No  
 16501 Walnut St, Ste 12  
 Hesperia, CA 92345 ☎ 4638  
 Accepting new patients CA#: LPCC2351  
 (760) 949-1200 Hours: 9:00-5:00 M-Th  
 ✉ infoa@lifeskillsawareness.org 🗣 Eng ♿ L  
 IPAs: IEHP Direct  
 Other Expertise: Mental Health Conditions,  
 Substance Abuse Disorder

**Nurse Practitioner / Equipo de Enfermería  
 con Práctica Médica**

**Patel, Munjal K, NP**

NPI: 1962866624 Board Certified: Yes  
 16279 Walnut St, Hesperia, CA 92345 ☎ 4637  
 Accepting new patients CA#: NP95004018  
 (760) 947-0070 Hours: 8:30-5:00 M-F, 8:00-3:00 Sat  
 🗣 Eng ♿ L IPAs: IEHP Direct  
 Other Expertise: Mental Health Conditions

**Nurse Practitioner (Psych/Mental Health) /  
 Enfermero con Práctica Médica (Salud  
 Mental/Psicológica)**

**Aideloje, Josephine E, NP**

NPI: 1790272243 Board Certified: Yes  
 16279 Walnut St, Hesperia, CA 92345 ☎ 4637  
 Accepting new patients CA#: NP95007217  
 (760) 947-0070 Hours: 9:00-5:00 M-Th, 9:00-3:00 F  
 🗣 Eng ♿ L IPAs: IEHP Direct

**Other Expertise:** Mental Health Conditions

**Boules, Fady, NP** NPI: 1639541022 **Board Certified:** Yes

16279 Walnut St, Hesperia, CA 92345 ☎ 4637

Accepting new patients **CA#:** NP95003306

(760) 947-0070 **Hours:** 9:30-4:00 M 🗣 Eng, Ara 🗎 L

**IPAs:** IEHP Direct

**Other Expertise:** Mental Health Conditions

**Ezenwa, Kenneth E, NP**

NPI: 1003379959 **Board Certified:** No

16279 Walnut St, Hesperia, CA 92345 ☎ 4637

Accepting new patients **CA#:** NP95019781

(760) 947-0070 **Hours:** 8:30-5:00 M-F, 8:00-3:00 Sat

🗣 Eng 🗎 L **IPAs:** IEHP Direct

**Other Expertise:** Mental Health Conditions

**Singh, Jogendra, NP**

NPI: 1174998843 **Board Certified:** Yes

16279 Walnut St, Hesperia, CA 92345 ☎ 4637

Accepting new patients **CA#:** NP95003344

(760) 947-0070 **Hours:** 8:30-5:00 M-F, 8:00-3:00 Sat

🗣 Eng, Hin, Pan 🗎 L **IPAs:** IEHP Direct

**Other Expertise:** Mental Health Conditions,  
Substance Abuse Disorder, Autism Spectrum Disorder

### Psychiatry / Psiquiatría

**Belen, Nenita C, MD**

NPI: 1740349307 **Board Certified:** Yes

16279 Walnut St, Hesperia, CA 92345 ☎ 4637

Accepting new patients **CA#:** A29925

(760) 947-0070 **Hours:** 8:30-5:00 M-F, 8:00-3:00 Sat

🗣 Eng, Tgl 🗎 L **IPAs:** IEHP Direct

**Other Expertise:** Mental Health Conditions

**Berger, Christopher E, MD**

NPI: 1063679017 **Board Certified:** Yes

16453 Bear Valley Rd, Hesperia, CA 92345 ☎ 4639

Accepting existing patients **CA#:** A113239

(800) 722-4777 **Hours:** 8:00-5:00 M-F 🗣 Eng, Spa

🗎 P, EB, IB, R, E, T, B **IPAs:** IEHP Direct

**Other Expertise:** Mental Health Conditions,  
Substance Abuse Disorder, Autism Spectrum Disorder

**Christopher, Neal R, DO**

NPI: 1750735650 **Board Certified:** Yes

16453 Bear Valley Rd, Hesperia, CA 92345 ☎ 4639

Accepting new patients **CA#:** 20A16430

(760) 956-4487 **Hours:** 8:00-5:00 M-F 🗣 Eng, Spa

🗎 P, EB, IB, R, E, T, B **IPAs:** IEHP Direct

**Other Expertise:** Mental Health Conditions,  
Substance Abuse Disorder

**Ikramullah, Sultana, MD**

NPI: 1326065210 **Board Certified:** No

16279 Walnut St, Hesperia, CA 92345 ☎ 4637

Accepting new patients **CA#:** A41576

(760) 947-0070 **Hours:** 8:30-5:00 M-F, 8:00-3:00 Sat

🗣 Eng 🗎 L **IPAs:** IEHP Direct

**Other Expertise:** Mental Health Conditions,  
Substance Abuse Disorder

**Jakkula, Jagan Mohan R, MD**

NPI: 1891924957 **Board Certified:** Yes

16279 Walnut St, Hesperia, CA 92345 ☎ 4637

Accepting new patients **CA#:** C153085

(760) 947-0070 **Hours:** 8:30-5:00 M-F, 8:00-3:00 Sat

🗣 Eng, Hin, Tel 🗎 L **IPAs:** IEHP Direct

**Other Expertise:** Mental Health Conditions

**Khin, Henry H, MD** NPI: 1871639682 **Board Certified:** Yes

16279 Walnut St, Hesperia, CA 92345 ☎ 4637

Accepting existing patients **CA#:** A64156

(760) 947-0070 **Hours:** 8:00-6:00 M-Th 🗣 Eng, Bur 🗎 L

**IPAs:** IEHP Direct

**Other Expertise:** Mental Health Conditions,  
Autism Spectrum Disorder

**Kunam, Neelima, MD**

NPI: 1114269685 **Board Certified:** Yes

16279 Walnut St, Hesperia, CA 92345 ☎ 4637

Accepting new patients **CA#:** A159299

(760) 947-0070 **Hours:** 8:30-5:00 M-F, 8:00-3:00 Sat

🗣 Eng 🗎 L **IPAs:** IEHP Direct

**Other Expertise:** Mental Health Conditions

**Puchakayala, Nandita C, MD**

NPI: 1720320989 **Board Certified:** No

16279 Walnut St, Hesperia, CA 92345 ☎ 4637

Accepting new patients **CA#:** A138716

(760) 947-0070 **Hours:** 8:30-5:00 M-F, 8:00-3:00 Sat

🗣 Eng, Tel 🗎 L **IPAs:** IEHP Direct

**Other Expertise:** Mental Health Conditions

**Steiglitz, Scott M, MD**

NPI: 1356418370 **Board Certified:** Yes

16279 Walnut St, Hesperia, CA 92345 ☎ 4637

Accepting new patients **CA#:** A39675

(760) 947-0070 **Hours:** 8:30-5:00 M-F, 8:00-3:00 Sat

🗣 Eng 🗎 L **IPAs:** IEHP Direct

**Other Expertise:** Mental Health Conditions

**Syed, Hozair M, MD**

NPI: 1235342098 **Board Certified:** No

16279 Walnut St, Hesperia, CA 92345 ☎ 4637

Accepting new patients **CA#:** A111058

(760) 947-0070 **Hours:** 8:30-5:00 M-F, 8:00-3:00 Sat

🗣 Eng, Per, Fai, Ara, Hin 🗎 L **IPAs:** IEHP Direct

**Other Expertise:** Mental Health Conditions



## Outpatient Mental Health Providers / Proveedores de Salud Mental para Consulta Externa

### Qualified Autism Service Provider / Proveedore de Servicios Calificados para el Autismo

#### Cuadrado-Martin, Arriane, BCBA

NPI: 1619411147 Board Certified: No  
9126 Quincy Ave, Hesperia, CA 92345 ☎ 4708  
Accepting new patients CA#: BCBA11728973  
(888) 557-1305 Hours: 8:00-5:00 M-F 🗨 Eng ♿ L  
IPAs: IEHP Direct

#### Robles, Jennifer J, BCBA

NPI: 1710537444 Board Certified: No  
9464 9th Ave, Ste A  
Hesperia, CA 92345  
Accepting existing patients CA#: BCBA12041802  
(442) 356-0884 Hours: 8:00-5:00 M-F 🗨 Eng ♿ L  
IPAs: IEHP Direct  
Other Expertise: Autism Spectrum Disorder

#### Smith, Amesa C, BCBA

NPI: 1023320736 Board Certified: No  
9126 Quincy Ave, Hesperia, CA 92345 ☎ 4708  
Accepting new patients CA#: BCBA11415770  
(888) 557-1305 Hours: 8:00-5:00 M-F 🗨 Eng ♿ L  
IPAs: IEHP Direct

### Highland

### Qualified Autism Service Provider / Proveedore de Servicios Calificados para el Autismo

#### Frag, Barbara, BCBA

NPI: 1447877162 Board Certified: No  
27076 Cypress St, Highland, CA 92346 ☎ 4321  
Accepting new patients CA#: BCBA12040989  
(951) 223-5354 Hours: 7:00-6:00 M-F  
✉ info@shinebrightnetwork.net 🗨 Eng ♿ L  
IPAs: IEHP Direct

#### Mora, Melissa, BCBA

NPI: 1417328394 Board Certified: No  
27076 Cypress St, Highland, CA 92346 ☎ 4321  
Accepting new patients CA#: BCBA11519467  
(951) 223-5354 Hours: 7:00-6:00 M-F  
✉ info@shinebrightnetwork.net 🗨 Eng ♿ L  
IPAs: IEHP Direct  
Other Expertise: Autism Spectrum Disorder

#### Robles, Caroline, BCBA

NPI: 1831607217 Board Certified: No  
27076 Cypress St, Highland, CA 92346 ☎ 4321  
Accepting new patients CA#: BCBA11729006  
(951) 223-5354 Hours: 7:00-6:00 M-F  
✉ info@shinebrightnetwork.net 🗨 Eng ♿ L  
IPAs: IEHP Direct

#### Ronquillo, Audrey, BCBA

NPI: 1518405893 Board Certified: No  
27076 Cypress St, Highland, CA 92346 ☎ 4321  
Accepting new patients CA#: BCBA12041068  
(951) 223-5354 Hours: 7:00-6:00 M-F  
✉ info@shinebrightnetwork.net 🗨 Eng ♿ L  
IPAs: IEHP Direct

#### Stylianides, Gabriela G, BCBA

NPI: 1427561539 Board Certified: No  
27076 Cypress St, Highland, CA 92346 ☎ 4321  
Accepting new patients CA#: BCBA11726565  
(951) 223-5354 Hours: 7:00-6:00 M-F  
✉ info@shinebrightnetwork.net 🗨 Eng ♿ L  
IPAs: IEHP Direct

#### Woolery, Kimberly, BCBA

NPI: 1619305794 Board Certified: No  
27076 Cypress St, Highland, CA 92346 ☎ 4321  
Accepting new patients CA#: BCBA11314362  
(951) 223-5354 Hours: 7:00-6:00 M-F  
✉ info@shinebrightnetwork.net 🗨 Eng ♿ L  
IPAs: IEHP Direct

### Huntington Beach

### Qualified Autism Service Provider / Proveedore de Servicios Calificados para el Autismo

#### Anyanwu, Adaeze, BCBA

NPI: 1134724776 Board Certified: No  
4952 Warner Ave, Ste 300  
Huntington Beach, CA 92649 ☎ 3339  
Accepting new patients CA#: BCBA12041601  
(714) 587-9007 Hours: 8:00-5:00 M-F  
✉ info@behavioranddevelopmentcenter.com 🗨 Eng  
♿ L IPAs: IEHP Direct

#### Aragon, Amber L, BCBA

NPI: 1427547694 Board Certified: No  
4952 Warner Ave, Ste 300  
Huntington Beach, CA 92649 ☎ 3339  
Accepting new patients CA#: BCBA11934427  
(714) 587-9007 Hours: 8:00-5:00 M-F  
✉ info@behavioranddevelopmentcenter.com 🗨 Eng  
♿ L IPAs: IEHP Direct

#### Brewer, Adrienne, BCBA

NPI: 1316455983 Board Certified: No  
4952 Warner Ave, Ste 300  
Huntington Beach, CA 92649 ☎ 3339  
Accepting new patients CA#: BCBA12151709  
(714) 587-9007 Hours: 8:00-5:00 M-F  
✉ info@behavioranddevelopmentcenter.com 🗨 Eng  
♿ L IPAs: IEHP Direct

**Centino, Alexandria, BCBA**

NPI: 1174141766 **Board Certified:** No  
 4952 Warner Ave, Ste 300  
 Huntington Beach, CA 92649 📞 3339  
 Accepting new patients **CA#:** BCBA12149676  
 (714) 587-9007 **Hours:** 8:00-5:00 M-F  
 ✉ info@behavioranddevelopmentcenter.com 🗣 Eng  
 ♿ L **IPAs:** IEHP Direct

**Cho, Ann, BCBA** NPI: 1417617366 **Board Certified:** No

4952 Warner Ave, Ste 300  
 Huntington Beach, CA 92649 📞 3339  
 Accepting new patients **CA#:** BCBA12156593  
 (714) 587-9007 **Hours:** 8:00-5:00 M-F  
 ✉ info@behavioranddevelopmentcenter.com 🗣 Eng  
 ♿ L **IPAs:** IEHP Direct

**Choi, Joanne, BCBA** NPI: 1356959712 **Board Certified:** No

4952 Warner Ave, Ste 300  
 Huntington Beach, CA 92649 📞 3339  
 Accepting new patients **CA#:** BCBA12040642  
 (714) 587-9007 **Hours:** 8:00-5:00 M-F  
 ✉ info@behavioranddevelopmentcenter.com 🗣 Eng  
 ♿ L **IPAs:** IEHP Direct

**Dalena, Ann, BCBA** NPI: 1881071884 **Board Certified:** No

4952 Warner Ave, Ste 300  
 Huntington Beach, CA 92649 📞 3339  
 Accepting new patients **CA#:** BCBA11314581  
 (714) 587-9007 **Hours:** 8:00-5:00 M-F  
 ✉ info@behavioranddevelopmentcenter.com 🗣 Eng  
 ♿ L **IPAs:** IEHP Direct

**Drew, Tara, BCBA** NPI: 1568936797 **Board Certified:** No

4952 Warner Ave, Ste 300  
 Huntington Beach, CA 92649 📞 3339  
 Accepting new patients **CA#:** BCBA11832926  
 (714) 587-9007 **Hours:** 8:00-5:00 M-F  
 ✉ info@behavioranddevelopmentcenter.com 🗣 Eng  
 ♿ L **IPAs:** IEHP Direct

**Espinosa, Eduardo, BCBA**

NPI: 1528519808 **Board Certified:** No  
 5762 Bolsa Ave, Ste 100  
 Huntington Beach, CA 92649 📞 4505  
 Accepting new patients **CA#:** BCBA11623424  
 (714) 292-2322 **Hours:** 8:00-5:30 M-F  
 ✉ info@love2learnconsulting.com 🗣 Eng ♿ L  
**IPAs:** IEHP Direct

**Galicia Duran, Jessica, BCBA**

NPI: 1992336010 **Board Certified:** No  
 4952 Warner Ave, Ste 300  
 Huntington Beach, CA 92649 📞 3339  
 Accepting new patients **CA#:** BCBA12363850  
 (714) 587-9007 **Hours:** 8:00-5:00 M-F  
 ✉ info@behavioranddevelopmentcenter.com 🗣 Eng  
 ♿ L **IPAs:** IEHP Direct

**Gomez, Marlen, BCBA**

NPI: 1427594936 **Board Certified:** No  
 4952 Warner Ave, Ste 300  
 Huntington Beach, CA 92649 📞 3339  
 Accepting new patients **CA#:** BCBA12041196  
 (714) 587-9007 **Hours:** 8:00-5:00 M-F  
 ✉ info@behavioranddevelopmentcenter.com 🗣 Eng  
 ♿ L **IPAs:** IEHP Direct

**Other Expertise:** Autism Spectrum Disorder

**Guzman, Megan, BCBA**

NPI: 1235757840 **Board Certified:** No  
 4952 Warner Ave, Ste 300  
 Huntington Beach, CA 92649 📞 3339  
 Accepting new patients **CA#:** BCBA12156433  
 (714) 587-9007 **Hours:** 8:00-5:00 M-F  
 ✉ info@behavioranddevelopmentcenter.com 🗣 Eng  
 ♿ L **IPAs:** IEHP Direct

**Henderson, Jessica, BCBA**

NPI: 1336705425 **Board Certified:** No  
 4952 Warner Ave, Ste 300  
 Huntington Beach, CA 92649 📞 3339  
 Accepting new patients **CA#:** BCBA11934611  
 (714) 587-9007 **Hours:** 8:00-5:00 M-F  
 ✉ info@behavioranddevelopmentcenter.com 🗣 Eng  
 ♿ L **IPAs:** IEHP Direct

**Hummel, Alexandra M, BCBA**

NPI: 1235698747 **Board Certified:** No  
 4952 Warner Ave, Ste 300  
 Huntington Beach, CA 92649 📞 3339  
 Accepting new patients **CA#:** BCBA12150369  
 (714) 587-9007 **Hours:** 8:00-5:00 M-F  
 ✉ info@behavioranddevelopmentcenter.com 🗣 Eng  
 ♿ L **IPAs:** IEHP Direct

**Kulik, Destini, BCBA**

NPI: 1922345339 **Board Certified:** No  
 5762 Bolsa Ave, Ste 100  
 Huntington Beach, CA 92649 📞 4505  
 Accepting new patients **CA#:** BCBA1052299  
 (714) 292-2322 **Hours:** 8:00-5:30 M-F  
 ✉ info@love2learnconsulting.com 🗣 Eng ♿ L  
**IPAs:** IEHP Direct

**Manasyan, Roza, MS**

NPI: 1013309202 **Board Certified:** No  
 4952 Warner Ave, Ste 300  
 Huntington Beach, CA 92649 📞 3339  
 Accepting new patients **CA#:** BCBA11417713  
 (714) 587-9007 **Hours:** 8:00-5:00 M-F  
 ✉ info@behavioranddevelopmentcenter.com 🗣 Eng  
 ♿ L **IPAs:** IEHP Direct  
**Other Expertise:** Autism Spectrum Disorder

## Outpatient Mental Health Providers / Proveedores de Salud Mental para Consulta Externa

### Meastas, Rebecca, BCBA

NPI: 1205469228 Board Certified: No  
 4952 Warner Ave, Ste 300  
 Huntington Beach, CA 92649 ☎ 3339  
 Accepting new patients CA#: BCBA1194029  
 (714) 587-9007 Hours: 8:00-5:00 M-F  
 ✉ info@behavioranddevelopmentcenter.com 🗣 Eng  
 ♿ L IPAs: IEHP Direct

### Mendez, Tiffany N, BCBA

NPI: 1962820357 Board Certified: No  
 4952 Warner Ave, Ste 300  
 Huntington Beach, CA 92649 ☎ 3339  
 Accepting new patients CA#: BCBA11415226  
 (714) 587-9007 Hours: 8:00-5:00 M-F  
 ✉ info@behavioranddevelopmentcenter.com 🗣 Eng  
 ♿ L IPAs: IEHP Direct

### Meza, Annette, BCBA

NPI: 1285181461 Board Certified: No  
 4952 Warner Ave, Ste 300  
 Huntington Beach, CA 92649 ☎ 3339  
 Accepting new patients CA#: BCBA12153253  
 (714) 587-9007 Hours: 8:00-5:00 M-F  
 ✉ info@behavioranddevelopmentcenter.com 🗣 Eng  
 ♿ L IPAs: IEHP Direct

### Montenegro, Alexandra, BCBA

NPI: 1952872236 Board Certified: No  
 4952 Warner Ave, Ste 300  
 Huntington Beach, CA 92649 ☎ 3339  
 Accepting new patients CA#: BCBA12152387  
 (714) 587-9007 Hours: 8:00-5:00 M-F  
 ✉ info@behavioranddevelopmentcenter.com 🗣 Eng  
 ♿ L IPAs: IEHP Direct

### Noche, Cynthia D, BCBA

NPI: 1588162051 Board Certified: No  
 4952 Warner Ave, Ste 300  
 Huntington Beach, CA 92649 ☎ 3339  
 Accepting new patients CA#: BCBA12149530  
 (714) 587-9007 Hours: 8:00-5:00 M-F  
 ✉ info@behavioranddevelopmentcenter.com 🗣 Eng  
 ♿ L IPAs: IEHP Direct

### Ogle, Christina, BCBA

NPI: 1801360284 Board Certified: No  
 4952 Warner Ave, Ste 300  
 Huntington Beach, CA 92649 ☎ 3339  
 Accepting new patients CA#: BCBA11832947  
 (714) 587-9007 Hours: 8:00-5:00 M-F  
 ✉ info@behavioranddevelopmentcenter.com 🗣 Eng  
 ♿ L IPAs: IEHP Direct

### Olivares, Jennifer H (Haley), BCBA

NPI: 1528425253 Board Certified: No  
 4952 Warner Ave, Ste 300  
 Huntington Beach, CA 92649 ☎ 3339  
 Accepting new patients CA#: BCBA11416052  
 (714) 587-9007 Hours: 8:00-5:00 M-F  
 ✉ info@behavioranddevelopmentcenter.com 🗣 Eng  
 ♿ L IPAs: IEHP Direct

### Palmeira, Joseph, BCBA

NPI: 1427582675 Board Certified: No  
 4952 Warner Ave, Ste 300  
 Huntington Beach, CA 92649 ☎ 3339  
 Accepting new patients CA#: BCBA11725159  
 (714) 587-9007 Hours: 8:00-5:00 M-F  
 ✉ info@behavioranddevelopmentcenter.com 🗣 Eng  
 ♿ L IPAs: IEHP Direct

### Patel, Shimaben, BCBA

NPI: 1053908442 Board Certified: No  
 4952 Warner Ave, Ste 300  
 Huntington Beach, CA 92649 ☎ 3339  
 Accepting new patients CA#: BCBA12046790  
 (714) 587-9007 Hours: 8:00-5:00 M-F  
 ✉ info@behavioranddevelopmentcenter.com 🗣 Eng  
 ♿ L IPAs: IEHP Direct

### Ramirez, Karina, BCBA

NPI: 1093284689 Board Certified: No  
 4952 Warner Ave, Ste 300  
 Huntington Beach, CA 92649 ☎ 3339  
 Accepting new patients CA#: BCBA12154277  
 (714) 587-9007 Hours: 8:00-5:00 M-F  
 ✉ info@behavioranddevelopmentcenter.com 🗣 Eng  
 ♿ L IPAs: IEHP Direct

### Reed, Anessa L, BCBA

NPI: 1396203469 Board Certified: No  
 4952 Warner Ave, Ste 300  
 Huntington Beach, CA 92649 ☎ 3339  
 Accepting new patients CA#: BCBA12044833  
 (714) 587-9007 Hours: 8:00-5:00 M-F  
 ✉ info@behavioranddevelopmentcenter.com 🗣 Eng  
 ♿ L IPAs: IEHP Direct

### Robles, Ana, BCBA NPI: 1336674787 Board Certified: No

4952 Warner Ave, Ste 300  
 Huntington Beach, CA 92649 ☎ 3339  
 Accepting new patients CA#: BCBA11725023  
 (714) 587-9007 Hours: 8:00-5:00 M-F  
 ✉ info@behavioranddevelopmentcenter.com 🗣 Eng  
 ♿ L IPAs: IEHP Direct

### Rodriguez, Ruben, BCBA

NPI: 1770026437 Board Certified: No  
 5762 Bolsa Ave, Ste 100  
 Huntington Beach, CA 92649 ☎ 4505  
 Accepting new patients CA#: BCBA11623821



(714) 292-2322 Hours: 8:00-5:30 M-F  
 ✉ info@love2learnconsulting.com 🗣 Eng ♿ L  
 IPAs: IEHP Direct

**Simmons, Robert M**, BCBA  
 NPI: 1245890565 Board Certified: No  
 4952 Warner Ave, Ste 300  
 Huntington Beach, CA 92649 📞 3339  
 Accepting new patients CA#: BCBA11935479  
 (714) 587-9007 Hours: 8:00-5:00 M-F  
 ✉ info@behavioranddevelopmentcenter.com 🗣 Eng  
 ♿ L IPAs: IEHP Direct

**Vidal, Nissa-Belle**, BCBA  
 NPI: 1215426960 Board Certified: No  
 4952 Warner Ave, Ste 300  
 Huntington Beach, CA 92649 📞 3339  
 Accepting new patients CA#: BCBA11939870  
 (714) 587-9007 Hours: 8:00-5:00 M-F  
 ✉ info@behavioranddevelopmentcenter.com 🗣 Eng  
 ♿ L IPAs: IEHP Direct

**Villa, Daisy**, BCBA NPI: 1205296423 Board Certified: No  
 4952 Warner Ave, Ste 300  
 Huntington Beach, CA 92649 📞 3339  
 Accepting new patients CA#: BCBA12042258  
 (714) 587-9007 Hours: 8:00-5:00 M-F  
 ✉ info@behavioranddevelopmentcenter.com 🗣 Eng  
 ♿ L IPAs: IEHP Direct

**Williams Redding, Tamisha T**, BCBA  
 NPI: 1215668926 Board Certified: No  
 4952 Warner Ave, Ste 300  
 Huntington Beach, CA 92649 📞 3339  
 Accepting new patients CA#: BCBA12259743  
 (714) 587-9007 Hours: 8:00-5:00 M-F  
 ✉ info@behavioranddevelopmentcenter.com 🗣 Eng  
 ♿ L IPAs: IEHP Direct

**Wolf-Schneider, Rachel**, BCBA  
 NPI: 1467036038 Board Certified: No  
 4952 Warner Ave, Ste 300  
 Huntington Beach, CA 92649 📞 3339  
 Accepting new patients CA#: BCBA12149704  
 (714) 587-9007 Hours: 8:00-5:00 M-F  
 ✉ info@behavioranddevelopmentcenter.com 🗣 Eng  
 ♿ L IPAs: IEHP Direct

**Wylam, Hilary**, BCBA  
 NPI: 1902186620 Board Certified: No  
 4952 Warner Ave, Ste 300  
 Huntington Beach, CA 92649 📞 3339  
 Accepting new patients CA#: BCBA11936308  
 (714) 587-9007 Hours: 8:00-5:00 M-F  
 ✉ info@behavioranddevelopmentcenter.com 🗣 Eng  
 ♿ L IPAs: IEHP Direct

**Zapata, Andrea M**, BCBA  
 NPI: 1619523602 Board Certified: No  
 4952 Warner Ave, Ste 300  
 Huntington Beach, CA 92649 📞 3339  
 Accepting new patients CA#: BCBA12157067  
 (714) 587-9007 Hours: 8:00-5:00 M-F  
 ✉ info@behavioranddevelopmentcenter.com 🗣 Eng  
 ♿ L IPAs: IEHP Direct

### Idyllwild

#### Licensed Clinical Social Worker / Trabajador Social Clínico con Licencia

**Hicks, Matthew R**, LCSW  
 NPI: 1033240080 Board Certified: No  
 54425 N Circle Dr, Ste 9  
 Idyllwild, CA 92549 📞 2362  
 Accepting new patients CA#: LCSW21132  
 (626) 712-1865 Hours: 9:00-7:00 M-F, 10:00-5:00 Sat  
 🗣 Eng ♿ L IPAs: IEHP Direct  
**Other Expertise:** Mental Health Conditions,  
 Substance Abuse Disorder

**Orlov, Julie A**, LCSW  
 NPI: 1811928070 Board Certified: No  
 26120 Ridge View Dr, Ste 203  
 Idyllwild, CA 92549 📞 2362  
 Accepting new patients CA#: LCSW14902  
 (310) 379-5855 Hours: 8:00-5:00 M-F 🗣 Eng ♿ L  
 IPAs: IEHP Direct  
**Other Expertise:** Mental Health Conditions,  
 Substance Abuse Disorder

**Weishaus, Kent A**, LCSW  
 NPI: 1588963573 Board Certified: No  
 54240 Ridge View Dr, Ste 203  
 Idyllwild, CA 92549 📞 2362  
 Accepting existing patients CA#: LCSW28772  
 (951) 288-5228 Hours: 12:00PM-6:00pm W, 9:00-6:00 Th  
 🗣 Eng ♿ L IPAs: IEHP Direct  
**Other Expertise:** Mental Health Conditions,  
 Substance Abuse Disorder

#### Licensed Marriage & Family Therapy / Terapeuta Matrimonial y Familiar con Licencia

**Brooks, Cynthia A (Cindy)**, MFT  
 NPI: 1770057176 Board Certified: No  
 25480 Scenic Dr, Idyllwild, CA 92549 📞 2362  
 Accepting new patients CA#: LMFT86672  
 (949) 697-9226 Hours: 9:00-5:00 M-F 🗣 Eng ♿ L  
 IPAs: IEHP Direct  
**Other Expertise:** Mental Health Conditions,  
 Substance Abuse Disorder

## Outpatient Mental Health Providers / Proveedores de Salud Mental para Consulta Externa

### Ivanova, Temenuga G, MFT

NPI: 1750410858 Board Certified: No  
54240 Ridge View Dr, Ste 203  
Idyllwild, CA 92549 ☎ 2362  
Accepting new patients CA#: LMFT39120  
(323) 630-4726 Hours: 9:00-1:00 W, 9:00-7:00 Th 🗣 Eng,  
Bul 🇺🇸 L IPAs: IEHP Direct  
Other Expertise: Mental Health Conditions

### Wilkerson, Cara L, MFT

NPI: 1821280983 Board Certified: No  
54470 Marian View Dr, Idyllwild, CA 92549 ☎ 2362  
Accepting existing patients CA#: LMFT50531  
(760) 207-7486 Hours: 7:00-6:00 M-F 🗣 Eng 🇺🇸 L  
IPAs: IEHP Direct  
Other Expertise: Mental Health Conditions,  
Substance Abuse Disorder

### Winks, Robyn R, MFT

NPI: 1013398429 Board Certified: No  
54240 Ridge View Dr, Ste 203  
Idyllwild, CA 92549 ☎ 2362  
Accepting new patients CA#: LMFT41454  
(951) 537-8342 Hours: 8:00-5:00 M-F  
✉ winksrobyn@gmail.com 🗣 Eng 🇺🇸 L  
IPAs: IEHP Direct  
Other Expertise: Mental Health Conditions,  
Substance Abuse Disorder

## Imperial

### Licensed Marriage & Family Therapy / Terapeuta Matrimonial y Familiar con Licencia

**Luna, Maria G, MFT** NPI: 1215202676 Board Certified: No  
502 W Aten Rd, Ste 105  
Imperial, CA 92251 ☎ 3885  
Accepting new patients CA#: LMFT77130  
(858) 444-8823 Hours: 8:00-5:00 M-F  
✉ caresinfo@fredfinch.org 🗣 Eng 🇺🇸 L  
IPAs: IEHP Direct  
Other Expertise: Mental Health Conditions,  
Autism Spectrum Disorder

### Qualified Autism Service Provider / Proveedore de Servicios Calificados para el Autismo

#### Stanley, Annika, BCBA

NPI: 1467115584 Board Certified: No  
502 W Aten Rd, Ste 105  
Imperial, CA 92251 ☎ 3885  
Accepting new patients CA#: BCBA12153895  
(858) 444-8823 Hours: 8:00-5:00 M-F  
✉ caresinfo@fredfinch.org 🗣 Eng 🇺🇸 L

IPAs: IEHP Direct

## Indian Wells

### Licensed Marriage & Family Therapy / Terapeuta Matrimonial y Familiar con Licencia

#### Escobedo, Lilia B, MFT

NPI: 1245417997 Board Certified: No  
74900 Hwy 111, Indian Wells, CA 92210 ☎ 2492  
Accepting new patients CA#: LMFT91936  
(855) 923-3967 Hours: 8:00-5:00 M-Th, 8:00-2:00 F  
🗣 Eng 🇺🇸 L IPAs: IEHP Direct  
Other Expertise: Mental Health Conditions

#### Ortega, Maria V, MFT

NPI: 1831383124 Board Certified: No  
74900 Hwy 111, Ste 225  
Indian Wells, CA 92210 ☎ 2492  
Accepting existing patients CA#: LMFT107862  
(442) 306-2289 Hours: 8:00-5:00 M-F 🗣 Eng 🇺🇸 L  
IPAs: IEHP Direct  
Other Expertise: Mental Health Conditions

## Indio

### Licensed Clinical Social Worker / Trabajador Social Clínico con Licencia

#### Curtis, Ann D, LCSW

NPI: 1235396284 ✦ Board Certified: No  
47470 Van Buren St, Indio, CA 92201 ☎ 2565  
Accepting existing patients CA#: LCSW24027  
(909) 382-7100 Hours: 8:00-5:00 M-F 🗣 Eng 🇺🇸 L  
IPAs: IEHP Direct  
Other Expertise: Mental Health Conditions

#### Estrada, Luz, LCSW NPI: 1508893132 Board Certified: No

45080 Golf Center Pkwy, Ste H  
Indio, CA 92201 ☎ 2562  
Accepting new patients CA#: LCSW20766  
(760) 342-8344 Hours: 10:00-3:00 M, 10:00-2:00 T,  
10:00-4:00 WTh 🗣 Eng 🇺🇸 L IPAs: IEHP Direct  
Other Expertise: Mental Health Conditions

#### Servin, Jesus G, LCSW

NPI: 1699445973 ✦ Board Certified: No  
47923 Oasis St, Indio, CA 92201 ☎ 4806  
Accepting new patients CA#: LCSW89030  
(760) 863-8283 Hours: 7:30-5:00 MT, 7:30-7:30 W-F,  
8:30-7:30 Sat 🗣 Eng, Spa 🇺🇸 P, EB, IB, R, E, T, B  
IPAs: IEHP Direct  
Other Expertise: Mental Health Conditions

**Villarreal, Jessica, LCSW**

NPI: 1760864847  **Board Certified:** No  
 82934 Civic Center Dr, Indio, CA 92201 📞 4808  
 Accepting new patients CA#: LCSW98209  
 (760) 477-0733 **Hours:** 8:00-5:00 M-F 🗣️ Eng, Spa  
 ♿ P, EB, IB, R, E, B **IPAs:** IEHP Direct  
**Other Expertise:** Mental Health Conditions

**Licensed Marriage & Family Therapy /  
 Terapeuta Matrimonial y Familiar con  
 Licencia**
**Adams, Charles B, MFT**

NPI: 1578698379 **Board Certified:** No  
 81812 Dr Carreon Blvd, Ste D  
 Indio, CA 92201 📞 4805  
 Accepting new patients CA#: LMFT48492  
 (949) 783-3600 **Hours:** 8:30-5:00 M-F 🗣️ Eng ♿ L  
**IPAs:** IEHP Direct  
**Other Expertise:** Mental Health Conditions

**Aguilar, Venessa M, MFT**

NPI: 1629557236 **Board Certified:** No  
 80495 US Hwy 111, Ste D  
 Indio, CA 92201 📞 2533  
 Accepting new patients CA#: LMFT123100  
 (760) 609-0483 **Hours:** 9:00-5:30 M-F 🗣️ Eng ♿ L  
**IPAs:** IEHP Direct  
**Other Expertise:** Mental Health Conditions,  
 Autism Spectrum Disorder

**Avila, Alejandro A, MFT**

NPI: 1922542612 **Board Certified:** No  
 45926 Oasis St, Indio, CA 92201 📞 2552  
 Accepting new patients CA#: LMFT123466  
 (442) 307-3395 **Hours:** 9:00-5:00 M-F 🗣️ Eng ♿ L  
**IPAs:** IEHP Direct  
**Other Expertise:** Mental Health Conditions,  
 Substance Abuse Disorder, Autism Spectrum Disorder

**Estrada, Carolina, MFT**

NPI: 1063044691 **Board Certified:** No  
 45926 Oasis St, Indio, CA 92201 📞 2552  
 Accepting new patients CA#: LMFT120906  
 (442) 307-3395 **Hours:** 9:00-5:00 M-F 🗣️ Eng ♿ L  
**IPAs:** IEHP Direct  
**Other Expertise:** Mental Health Conditions,  
 Substance Abuse Disorder

**Granillo, Christina E, MFT**

NPI: 1265885537 **Board Certified:** No  
 45926 Oasis St, Indio, CA 92201 📞 2552  
 Accepting existing patients CA#: LMFT103033  
 (760) 406-2030 **Hours:** 9:00-5:00 TTh 🗣️ Eng ♿ L  
**IPAs:** IEHP Direct  
**Other Expertise:** Mental Health Conditions

**Granillo, Michelle, MFT**

NPI: 1417241357 **Board Certified:** No  
 47825 Oasis St, Indio, CA 92201 📞 4806  
 Accepting new patients CA#: LMFT101100  
 (760) 863-8455 **Hours:** 8:00-5:30 M-F 🗣️ Eng ♿ L  
**IPAs:** IEHP Direct  
**Other Expertise:** Mental Health Conditions

**Patino-Ayala, Monica A, MFT**

NPI: 1518361815 **Board Certified:** No  
 80495 US Hwy 111, Ste B  
 Indio, CA 92201 📞 2533  
 Accepting new patients CA#: LMFT112421  
 (760) 640-0473 **Hours:** 8:00-5:00 M-F 🗣️ Eng ♿ L  
**IPAs:** IEHP Direct  
**Other Expertise:** Mental Health Conditions,  
 Substance Abuse Disorder, Autism Spectrum Disorder

**Pescador, Rosie I, MFT**

NPI: 1538335666 **Board Certified:** No  
 47825 Oasis St, Indio, CA 92201 📞 4806  
 Accepting new patients CA#: LMFT85657  
 (760) 863-8455 **Hours:** 8:00-5:30 M-F 🗣️ Eng ♿ L  
**IPAs:** IEHP Direct  
**Other Expertise:** Mental Health Conditions

**Silva, Aurora, MFT NPI: 1477520856 **Board Certified:** No**

45080 Golf Center Pkwy, Ste H  
 Indio, CA 92201 📞 2562  
 Accepting new patients CA#: LMFT25856  
 (760) 342-8344 **Hours:** 9:00-6:00 M-W, 9:00-5:00 ThF  
 ✉️ bilingualtherapist@yahoo.com 🗣️ Eng ♿ L  
**IPAs:** IEHP Direct  
**Other Expertise:** Mental Health Conditions,  
 Substance Abuse Disorder

**Nurse Practitioner / Equipo de Enfermería  
 con Práctica Médica**
**Adeniji, John O, NP**

NPI: 1003280892 **Board Certified:** Yes  
 81709 Dr Carreon Blvd, Ste C1  
 Indio, CA 92201 📞 4801  
 Accepting new patients CA#: NP95003340  
 (760) 330-5161 **Hours:** 8:30-5:00 M-F 🗣️ Eng ♿ L  
**IPAs:** IEHP Direct  
**Other Expertise:** Mental Health Conditions

**Nurse Practitioner (Family) / Enfermero  
 con Práctica Médica (Familiar)**
**Santiago, Edward W, NP**

NPI: 1770921058  **Board Certified:** Yes  
 81709 Dr Carreon Blvd, Ste E1  
 Indio, CA 92201 📞 4801  
 Accepting new patients CA#: NP23099  
 (760) 342-3336 **Hours:** 9:00-5:00 M-F 🗣️ Eng, Spa



## Outpatient Mental Health Providers / Proveedores de Salud Mental para Consulta Externa

 EB, IB, L IPAs: IEHP Direct

Other Expertise: Mental Health Conditions

### Nurse Practitioner (Psych/Mental Health) / Enfermero con Práctica Médica (Salud Mental/Psicológica)

**Amjad Waryam, Ashee A, NP**

NPI: 1760920391 Board Certified: Yes

81709 Dr Carreon Blvd, Ste C1

Indio, CA 92201 ☎ 4801

Accepting new patients CA#: NP95006072

(760) 330-5161 Hours: 8:30-5:00 M-F 🗨 Eng  L

IPAs: IEHP Direct

Other Expertise: Mental Health Conditions

**Balot-Bautista, Mariel, NP**

NPI: 1316475759 Board Certified: Yes

81893 Dr Carreon Blvd, Ste 3

Indio, CA 92201 ☎ 4805

Accepting new patients CA#: NP95006528

(760) 922-7322 Hours: 10:00-4:00 MTh

✉ providers@lomalandpsych.com 🗨 Eng  L

IPAs: IEHP Direct

Other Expertise: Mental Health Conditions,  
Autism Spectrum Disorder

**Macias, Liberty Olive B (Liberty), NP**

NPI: 1376936476 Board Certified: No

81893 Dr Carreon Blvd, Ste 3

Indio, CA 92201 ☎ 4805

Accepting new patients CA#: NP95002264

(760) 922-7322 Hours: 10:00-4:00 MTh

✉ providers@lomalandpsych.com 🗨 Eng, Tgl  L

IPAs: IEHP Direct

Other Expertise: Mental Health Conditions

**Masih, Joshua J, NP**

NPI: 1407494750  Board Certified: Yes

82934 Civic Center Dr, Indio, CA 92201 ☎ 4808

Accepting new patients CA#: NP95013543

(760) 477-0733 Hours: 8:00-5:00 M-F 🗨 Eng, Spa

 P, EB, IB, R, E, B IPAs: IEHP Direct

Other Expertise: Mental Health Conditions,  
Substance Abuse Disorder

**Olsson, Savanna P, NP**

NPI: 1245985464 Board Certified: Yes

81893 Dr Carreon Blvd, Ste 3

Indio, CA 92201 ☎ 4805

Accepting new patients CA#: NP95020033

(760) 922-7322 Hours: 10:00-4:00 MTh

✉ providers@lomalandpsych.com 🗨 Eng  L

IPAs: IEHP Direct

Other Expertise: Mental Health Conditions

**Ugwu, Chika Q, NP** NPI: 1760113195 Board Certified: Yes

81709 Dr Carreon Blvd, Ste C1

Indio, CA 92201 ☎ 4801

Accepting new patients CA#: NP95021629

(760) 330-5161 Hours: 8:30-5:00 M-F 🗨 Eng  L

IPAs: IEHP Direct

Other Expertise: Mental Health Conditions

### Psychiatry / Psiquiatría

**Belen, Nenita C, MD**

NPI: 1740349307 Board Certified: Yes

81709 Dr Carreon Blvd, Ste C1

Indio, CA 92201 ☎ 4801

Accepting new patients CA#: A29925

(760) 330-5161 Hours: 8:30-5:00 M-F 🗨 Eng, Tgl  L

IPAs: IEHP Direct

Other Expertise: Mental Health Conditions

**Dawson, Todd A, MD**

NPI: 1548363468 Board Certified: Yes

47825 Oasis St, Indio, CA 92201 ☎ 4806

Accepting existing patients CA#: A68915

(760) 863-8455 Hours: 8:00-5:30 M-F 🗨 Eng  L

IPAs: IEHP Direct

Other Expertise: Mental Health Conditions,

Substance Abuse Disorder, Autism Spectrum Disorder

**Dawson, Todd A, MD**

NPI: 1548363468  Board Certified: Yes

47923 Oasis St, Indio, CA 92201 ☎ 4806

Accepting existing patients CA#: A68915

(760) 863-8283 Hours: 7:00-5:00 T-F 🗨 Eng, Spa

 P, EB, IB, R, E, T, B IPAs: IEHP Direct

Other Expertise: Mental Health Conditions,

Substance Abuse Disorder, Autism Spectrum Disorder

**Farooqi, Mubashir A, MD**

NPI: 1902858194 Board Certified: Yes

81893 Dr Carreon Blvd, Ste 3

Indio, CA 92201 ☎ 4805

Accepting new patients CA#: A56486

(760) 922-7322 Hours: 10:00-4:00 MTh

✉ providers@lomalandpsych.com 🗨 Eng, Hin, Pan

 L IPAs: IEHP Direct

Other Expertise: Mental Health Conditions

**Kunam, Neelima, MD**

NPI: 1114269685 Board Certified: Yes

81709 Dr Carreon Blvd, Ste C1

Indio, CA 92201 ☎ 4801

Accepting new patients CA#: A159299

(760) 330-5161 Hours: 8:30-5:00 M-F 🗨 Eng  L

IPAs: IEHP Direct

Other Expertise: Mental Health Conditions

**Lai, Chun C, MD** NPI: 1790881381 Board Certified: No  
47825 Oasis St, Indio, CA 92201 ☎ 4806  
Not accepting patients CA#: A72495  
(760) 863-8455 Hours: 8:00-5:30 M-F 🗣 Eng ♿ L  
IPAs: IEHP Direct  
Other Expertise: Mental Health Conditions,  
Autism Spectrum Disorder

**Multani, Harbans S, MD**  
NPI: 1831175033 Board Certified: Yes  
81709 Dr Carreon Blvd, Ste C1  
Indio, CA 92201 ☎ 4801  
Accepting new patients CA#: C53961  
(760) 330-5161 Hours: 8:30-5:00 M-F 🗣 Eng, Pan ♿ L  
IPAs: IEHP Direct  
Other Expertise: Mental Health Conditions

**Policar, Anicia J, MD**  
NPI: 1659403467 ✦ Board Certified: No  
81709 Dr Carreon Blvd, Ste E1  
Indio, CA 92201 ☎ 4801  
Accepting new patients CA#: A34568  
(760) 342-3336 Hours: 9:00-5:00 M-F 🗣 Eng, Spa  
♿ EB, IB, L IPAs: IEHP Direct  
Other Expertise: Mental Health Conditions,  
Autism Spectrum Disorder

**Syed, Hozair M, MD**  
NPI: 1235342098 Board Certified: No  
81709 Dr Carreon Blvd, Ste C1  
Indio, CA 92201 ☎ 4801  
Accepting new patients CA#: A111058  
(760) 330-5161 Hours: 8:30-5:00 M-F 🗣 Eng, Per, Fai,  
Ara, Hin ♿ L IPAs: IEHP Direct  
Other Expertise: Mental Health Conditions

**Wareham, Julie G, MD**  
NPI: 1801853114 Board Certified: No  
81709 Dr Carreon Blvd, Ste C1  
Indio, CA 92201 ☎ 4801  
Accepting new patients CA#: G64072  
(760) 330-5161 Hours: 8:30-5:00 M-F 🗣 Eng ♿ L  
IPAs: IEHP Direct  
Other Expertise: Mental Health Conditions

### Psychology / Psicología

**Dunn, Joseph W, PSYD**  
NPI: 1396102745 Board Certified: No  
81812 Dr Carreon Blvd, Ste D  
Indio, CA 92201 ☎ 4805  
Accepting new patients CA#: PSY7693  
(760) 347-7676 Hours: 8:30-5:00 M-F 🗣 Eng ♿ L  
IPAs: IEHP Direct  
Other Expertise: Mental Health Conditions

**Madsen, Julie A, PSYD**  
NPI: 1619063104 Board Certified: No  
82704 Sutton Dr, Indio, CA 92203 ☎ 2557  
Accepting new patients CA#: PSY13979  
(760) 342-3330 Hours: 9:00-5:00 M-Th 🗣 Eng ♿ L  
IPAs: IEHP Direct  
Other Expertise: Mental Health Conditions,  
Substance Abuse Disorder

**Scaglione, Cris A, PHD**  
NPI: 1770732927 Board Certified: No  
44105 Jackson St, Indio, CA 92201 ☎ 2559  
Accepting new patients CA#: PSY30718  
(909) 320-8300 Hours: 10:00-7:00 M-F 🗣 Eng ♿ L  
IPAs: IEHP Direct  
Other Expertise: Mental Health Conditions,  
Substance Abuse Disorder, Autism Spectrum Disorder

**Werner, Kristine R, PHD**  
NPI: 1497818405 Board Certified: No  
81812 Dr Carreon Blvd, Ste D  
Indio, CA 92201 ☎ 4805  
Accepting new patients CA#: PSY10791  
(760) 347-7676 Hours: 8:30-5:00 M-F 🗣 Eng ♿ L  
IPAs: IEHP Direct  
Other Expertise: Mental Health Conditions

### Qualified Autism Service Provider / Proveedores de Servicios Calificados para el Autismo

**Campbell, Charnea, BCBA**  
NPI: 1922506930 Board Certified: No  
44105 Jackson St, Indio, CA 92201 ☎ 2559  
Accepting new patients CA#: BCBA12149595  
(909) 320-8300 Hours: 10:00-7:00 M-F 🗣 Eng ♿ L  
IPAs: IEHP Direct  
Other Expertise: Autism Spectrum Disorder

**Cobbs-Hayes, Lakeysha L, BCBA**  
NPI: 1215488176 Board Certified: No  
44105 Jackson St, Indio, CA 92201 ☎ 2559  
Accepting new patients CA#: BCBA11623436  
(909) 320-8300 Hours: 10:00-7:00 M-F 🗣 Eng ♿ L  
IPAs: IEHP Direct  
Other Expertise: Autism Spectrum Disorder

**Ederaine, Sophie, BCBA**  
NPI: 1346874468 Board Certified: No  
44105 Jackson St, Indio, CA 92201 ☎ 2559  
Accepting new patients CA#: BCBA12041252  
(909) 320-8300 Hours: 10:00-7:00 M-F 🗣 Eng ♿ L  
IPAs: IEHP Direct

**Kinney, Christina, BCBA**  
NPI: 1982267258 Board Certified: No  
44105 Jackson St, Indio, CA 92201 ☎ 2559  
Accepting new patients CA#: BCBA11934525

(909) 320-8300 Hours: 10:00-7:00 M-F 🗣️ Eng ♿ L  
IPAs: IEHP Direct

**Otakpor, Alexander**, BCBA

NPI: 1851889307 Board Certified: No  
44105 Jackson St, Indio, CA 92201 📞 2559  
Accepting new patients CA#: BCBAD11211499  
(909) 320-8300 Hours: 10:00-7:00 M-F 🗣️ Eng ♿ L  
IPAs: IEHP Direct

**Ramirez, Elizabeth**, BCBA

NPI: 1235675638 Board Certified: No  
44105 Jackson St, Indio, CA 92201 📞 2559  
Accepting new patients CA#: BCBA12041339  
(909) 320-8300 Hours: 10:00-7:00 M-F 🗣️ Eng ♿ L  
IPAs: IEHP Direct  
Other Expertise: Autism Spectrum Disorder

**Joshua Tree**

**Licensed Clinical Social Worker /  
Trabajador Social Clínico con Licencia**

**Grisi, Melissa D**, LCSW

NPI: 1326265174 Board Certified: No  
61607 29 Palms Hwy, Ste D  
Joshua Tree, CA 92252 📞 2503  
Accepting new patients CA#: LCSW85168  
(760) 972-6458 Hours: 8:00-8:00 MTTh, 8:00-6:00 W,  
8:00-4:00 F ✉️ melissa@blueskyjt.com 🗣️ Eng ♿ L  
IPAs: IEHP Direct  
Other Expertise: Mental Health Conditions,  
Substance Abuse Disorder

**Jurupa Valley**

**Licensed Marriage & Family Therapy /  
Terapeuta Matrimonial y Familiar con  
Licencia**

**Abston, Alvin L**, MFT

NPI: 1558692954 Board Certified: No  
8320 Mission Blvd, Ste 4  
Jurupa Valley, CA 92509  
Accepting new patients CA#: LMFT125277  
(323) 496-2202 Hours: 8:00-6:00 M-Sat 🗣️ Eng ♿ L  
IPAs: IEHP Direct  
Other Expertise: Mental Health Conditions,  
Substance Abuse Disorder

**Gaeta, Yadira**, MFT

NPI: 1225493448 Board Certified: No  
8876 Mission Blvd, Jurupa Valley, CA 92509 📞 1218  
Accepting new patients CA#: LMFT111547  
(951) 360-8795 Hours: 7:30-5:00 M-F 🗣️ Eng  
♿ P, EB, IB, R, E, T, B IPAs: IEHP Direct  
Other Expertise: Mental Health Conditions,

Substance Abuse Disorder

**Gomez, Elizabeth A**, MFT

NPI: 1396239810 Board Certified: No  
8876 Mission Blvd, Jurupa Valley, CA 92509 📞 1218  
Accepting new patients CA#: LMFT124626  
(951) 360-8795 Hours: 7:30-5:00 M-F 🗣️ Eng  
♿ P, EB, IB, R, E, T, B IPAs: IEHP Direct  
Other Expertise: Mental Health Conditions

**Perez, Job P**, MFT NPI: 1346453578 Board Certified: No

8175 Limonite Ave, Ste A  
Jurupa Valley, CA 92509  
Accepting new patients CA#: LMFT85904  
(866) 222-2930 Hours: 8:00-6:00 M-Th, 8:00-2:00 F  
✉️ zufam@protonmaie.com 🗣️ Eng ♿ L  
IPAs: IEHP Direct  
Other Expertise: Mental Health Conditions

**Zambrano, Lorena**, MFT

NPI: 1689934580 Board Certified: No  
8876 Mission Blvd, Jurupa Valley, CA 92509 📞 1218  
Accepting new patients CA#: LMFT119626  
(951) 360-8795 Hours: 7:30-5:00 M-F 🗣️ Eng  
♿ P, EB, IB, R, E, T, B IPAs: IEHP Direct  
Other Expertise: Mental Health Conditions

**Nurse Practitioner (Psych/Mental Health) /  
Enfermero con Práctica Médica (Salud  
Mental/Psicológica)**

**Adimorah, Adaobi M**, NP

NPI: 1114429719 Board Certified: Yes  
6000 Camino Real, Jurupa Valley, CA 92509  
Accepting new patients CA#: NP95021094  
(909) 792-6262 Hours: 9:00-5:00 M-F 🗣️ Eng ♿ L  
IPAs: IEHP Direct  
Other Expertise: Mental Health Conditions,  
Substance Abuse Disorder, Autism Spectrum Disorder

**Olsson, Savanna P**, NP

NPI: 1245985464 Board Certified: Yes  
6000 Camino Real, Jurupa Valley, CA 92509  
Accepting new patients CA#: NP95020033  
(909) 792-6262 Hours: 9:00-5:00 M-F 🗣️ Eng ♿ L  
IPAs: IEHP Direct  
Other Expertise: Mental Health Conditions

**Psychiatry / Psiquiatría**

**Chhaya, Tejas Y**, DO

NPI: 1376906990 Board Certified: No  
8876 Mission Blvd, Jurupa Valley, CA 92509 📞 1218  
Accepting new patients CA#: 20A15839  
(951) 360-8795 Hours: 7:30-5:00 M-F 🗣️ Eng  
♿ P, EB, IB, R, E, T, B IPAs: IEHP Direct  
Other Expertise: Mental Health Conditions,  
Substance Abuse Disorder, Autism Spectrum Disorder



**Hong, Christopher J, DO**

NPI: 1386175941  **Board Certified:** Yes  
 8876 Mission Blvd, Jurupa Valley, CA 92509 📞 1218  
 Accepting new patients **CA#:** 20A18408  
 (951) 360-8795 **Hours:** 7:30-5:00 M-F 🗣️ Eng  
 🇺🇸 P, EB, IB, R, E, T, B **IPAs:** IEHP Direct  
**Other Expertise:** Mental Health Conditions

**Nguyen, Charles Tuan-Tu S, MD**

NPI: 1942380118 **Board Certified:** Yes  
 6000 Camino Real, Jurupa Valley, CA 92509  
 Accepting new patients **CA#:** A69542  
 (909) 792-6262 **Hours:** 9:00-5:00 M-F 🗣️ Eng 🇺🇸 L  
**IPAs:** IEHP Direct  
**Other Expertise:** Mental Health Conditions,  
 Autism Spectrum Disorder

**Wang, Jianpeng, MD**

NPI: 1821259086  **Board Certified:** Yes  
 8876 Mission Blvd, Jurupa Valley, CA 92509 📞 1218  
 Accepting existing patients **CA#:** A115730  
 (951) 360-8795 **Hours:** 7:30-5:00 M-F 🗣️ Eng, Mnd  
 🇺🇸 P, EB, IB, R, E, T, B **IPAs:** IEHP Direct  
**Other Expertise:** Mental Health Conditions,  
 Substance Abuse Disorder

**La Quinta**
**Licensed Clinical Social Worker /  
 Trabajador Social Clínico con Licencia**
**Harville-Washington, Gwendolyn, LCSW**

NPI: 1467509968 **Board Certified:** No  
 78060 Calle Estado, Ste 19  
 La Quinta, CA 92253 📞 2510  
 Accepting new patients **CA#:** LCSW22188  
 (909) 210-5895 **Hours:** 9:00-5:00 T-Th  
 ✉️ gwen.alpa@gmail.com 🗣️ Eng 🇺🇸 L **IPAs:** IEHP Direct  
**Other Expertise:** Mental Health Conditions

**Licensed Marriage & Family Therapy /  
 Terapeuta Matrimonial y Familiar con  
 Licencia**
**Caulfield, David, MFT**

NPI: 1851596852 **Board Certified:** No  
 50620 Eisenhower Dr, Ste G102  
 La Quinta, CA 92253 📞 2515  
 Accepting new patients **CA#:** LMFT14452  
 (760) 771-2211 **Hours:** 8:00-5:00 M-F 🗣️ Eng 🇺🇸 L  
**IPAs:** IEHP Direct  
**Other Expertise:** Mental Health Conditions,  
 Autism Spectrum Disorder

**Diaz, Hortencia S, MFT**

NPI: 1073983177 **Board Certified:** No  
 78115 Calle Estado, Ste 201  
 La Quinta, CA 92253 📞 2510  
 Accepting new patients **CA#:** LMFT103290  
 (760) 834-9008 **Hours:** 8:00-5:00 M-F  
 ✉️ hdiaz@toltectherapy.com 🗣️ Eng 🇺🇸 L  
**IPAs:** IEHP Direct  
**Other Expertise:** Mental Health Conditions,  
 Substance Abuse Disorder

**Jeandron, Gary M, MFT**

NPI: 1003248014 **Board Certified:** No  
 78401 Hwy 111, Ste U  
 La Quinta, CA 92253 📞 2519  
 Accepting new patients **CA#:** LMFT43051  
 (760) 345-8300 **Hours:** 9:00-5:00 M-Th, 9:00-12:00 F  
 🗣️ Eng 🇺🇸 L **IPAs:** IEHP Direct  
**Other Expertise:** Mental Health Conditions,  
 Substance Abuse Disorder

**Maldonado, Blanca S, MFT**

NPI: 1336639350 **Board Certified:** No  
 78060 Calle Estado, Ste 17  
 La Quinta, CA 92253 📞 2510  
 Accepting new patients **CA#:** LMFT125159  
 (760) 834-5383 **Hours:** 4:30PM-8:00pm M-F,  
 1:00PM-4:00pm Sat, 11:00-2:00 Sun 🗣️ Eng 🇺🇸 L  
**IPAs:** IEHP Direct  
**Other Expertise:** Mental Health Conditions

**Martinez, Araceli, MFT**

NPI: 1225474810 **Board Certified:** No  
 78060 Calle Estado, Ste 17  
 La Quinta, CA 92253 📞 2510  
 Accepting new patients **CA#:** LMFT108256  
 (760) 273-3195 **Hours:** 3:00PM-7:00pm TTh, 9:00-1:00 Sat  
 🗣️ Eng 🇺🇸 L **IPAs:** IEHP Direct  
**Other Expertise:** Mental Health Conditions

**Munoz, Rosalba, MFT**

NPI: 1346639234 **Board Certified:** No  
 78060 Calle Estado, Ste 8  
 La Quinta, CA 92253 📞 2510  
 Accepting new patients **CA#:** LMFT121399  
 (760) 209-5675 **Hours:** 8:30-3:30 M-F 🗣️ Eng 🇺🇸 L  
**IPAs:** IEHP Direct  
**Other Expertise:** Mental Health Conditions

**Oshita-Dunn, Norma L, MFT**

NPI: 1346439676 **Board Certified:** No  
 78401 Hwy 111, Ste V  
 La Quinta, CA 92253 📞 2519  
 Accepting new patients **CA#:** LMFT103325  
 (760) 972-6882 **Hours:** 8:00-7:00 M-Th, 8:00-6:00 F  
 ✉️ normaoshita@gmail.com 🗣️ Eng 🇺🇸 L  
**IPAs:** IEHP Direct

## Outpatient Mental Health Providers / Proveedores de Salud Mental para Consulta Externa

**Other Expertise:** Mental Health Conditions

**Parker, Sarah J, MFT**

NPI: 1568978567 **Board Certified:** No  
78060 Calle Estado, Ste 19  
La Quinta, CA 92253 ☎ 2510  
Accepting existing patients **CA#:** LMFT104022  
(760) 642-1678 **Hours:** 9:00-5:00 MTThF 🗨 Eng ♿ L  
**IPAs:** IEHP Direct

**Other Expertise:** Mental Health Conditions

**Regar, Ari A, MFT** NPI: 1083099873 **Board Certified:** No

50620 Eisenhower Dr, Ste 102  
La Quinta, CA 92253 ☎ 2515  
Accepting new patients **CA#:** LMFT83799  
(760) 348-8677 **Hours:** 10:00-6:00 M-F  
✉ regarari6@gmail.com 🗨 Eng ♿ L **IPAs:** IEHP Direct

**Other Expertise:** Mental Health Conditions,  
Substance Abuse Disorder, Autism Spectrum Disorder

**Ribas, Mabel R, MFT**

NPI: 1235429739 **Board Certified:** No  
78060 Calle Estado, La Quinta, CA 92253 ☎ 2510  
Accepting new patients **CA#:** LMFT82405  
(760) 698-9613 **Hours:** 8:00-7:00 M-F 🗨 Eng ♿ L  
**IPAs:** IEHP Direct

**Other Expertise:** Mental Health Conditions

**Taylor, Rachel E, MFT**

NPI: 1851379853 **Board Certified:** No  
78150 Calle Tampico, Ste 200 H  
La Quinta, CA 92253 ☎ 2517  
Accepting existing patients **CA#:** LMFT25885  
(760) 766-3312 **Hours:** 8:00-9:00 MW, 8:00-7:00 Sat  
✉ childadvocatenet@yahoo.com 🗨 Eng ♿ L  
**IPAs:** IEHP Direct

**Other Expertise:** Mental Health Conditions,  
Substance Abuse Disorder, Autism Spectrum Disorder

**Thiessen, Chonnie S, MFT**

NPI: 1851623326 **Board Certified:** No  
78401 Hwy 111, Ste U  
La Quinta, CA 92253 ☎ 2519  
Accepting new patients **CA#:** LMFT120392  
(760) 283-7873 **Hours:** 9:00-7:00 M-Th, 9:00-4:00 F  
🗨 Eng ♿ L **IPAs:** IEHP Direct

**Other Expertise:** Mental Health Conditions,  
Autism Spectrum Disorder

**Van Kirk, Linnea G, MFT**

NPI: 1336331933 **Board Certified:** No  
78060 Calle Estado, La Quinta, CA 92253 ☎ 2510  
Accepting new patients **CA#:** LMFT102557  
(760) 288-1544 **Hours:** 8:00-5:00 M-F 🗨 Eng ♿ L  
**IPAs:** IEHP Direct

**Other Expertise:** Mental Health Conditions

**Van Kirk, Linnea G, MFT**

NPI: 1336331933 **Board Certified:** No  
78115 Calle Estado, Ste 201  
La Quinta, CA 92253 ☎ 2510  
Accepting new patients **CA#:** LMFT102557  
(760) 288-1544 **Hours:** 9:00-5:00 T-F  
✉ lgvankirkmft@gmail.com 🗨 Eng ♿ L  
**IPAs:** IEHP Direct

**Other Expertise:** Mental Health Conditions

**Vanegas, Elizabeth J, MFT**

NPI: 1750729208 **Board Certified:** No  
78060 Calle Estado, Ste 23  
La Quinta, CA 92253 ☎ 2510  
Accepting new patients **CA#:** LMFT102559  
(760) 537-3857 **Hours:** 5:00PM-7:00pm M-F, 7:00-4:00 Sat,  
7:00-3:00 Sun 🗨 Eng ♿ L **IPAs:** IEHP Direct

**Other Expertise:** Mental Health Conditions,  
Substance Abuse Disorder, Autism Spectrum Disorder

**Waverek, Suzanne E, MFT**

NPI: 1841582269 **Board Certified:** No  
51025 Avenida Mendoza, Ste 201  
La Quinta, CA 92253 ☎ 2515  
Accepting new patients **CA#:** LMFT96227  
(760) 888-7114 **Hours:** 8:00-5:00 M-F 🗨 Eng ♿ L  
**IPAs:** IEHP Direct

**Other Expertise:** Mental Health Conditions,  
Substance Abuse Disorder, Autism Spectrum Disorder

### Psychology / Psicología

**Soto, Maricela A, PSYD**

NPI: 1477565091 **Board Certified:** No  
51025 Avenida Mendoza, Ste 201  
La Quinta, CA 92253 ☎ 2515  
Not accepting patients **CA#:** PSY19456  
(760) 609-2012 **Hours:** 9:00-5:00 TThSat, 12:00PM-8:00pm  
W, 12:00PM-2:00pm F  
✉ mas.salud.soto.2012@gmail.com 🗨 Eng ♿ L  
**IPAs:** IEHP Direct

**Other Expertise:** Mental Health Conditions,  
Substance Abuse Disorder

### Qualified Autism Service Provider / Proveedore de Servicios Calificados para el Autismo

**Keith, Kayla, BCBA** NPI: 1942778576 **Board Certified:** No

78900 Ave 47, Ste 105  
La Quinta, CA 92253 ☎ 2527  
Accepting new patients **CA#:** BCBA12154404  
(760) 625-0951 **Hours:** 8:00-5:00 M-F  
✉ info@cvlighthouse.com 🗨 Eng ♿ L  
**IPAs:** IEHP Direct

**Rosales, Stephanie, BCBA**

NPI: 1518255009 Board Certified: No  
 78900 Ave 47, Ste 105  
 La Quinta, CA 92253 ☎ 2527  
 Accepting new patients CA#: BCBA11210337  
 (760) 625-0951 Hours: 8:00-5:00 M-F  
 ✉ info@cvlighthouse.com 🗣 Eng ♿ L  
 IPAs: IEHP Direct

**Siqueiros-Villalta, Trishta, BCBA**

NPI: 1720512841 Board Certified: No  
 78900 Ave 47, Ste 105  
 La Quinta, CA 92253 ☎ 2527  
 Accepting new patients CA#: BCBA11833666  
 (760) 625-0951 Hours: 8:00-5:00 M-F  
 ✉ info@cvlighthouse.com 🗣 Eng ♿ L  
 IPAs: IEHP Direct  
 Other Expertise: Autism Spectrum Disorder

**Laguna Hills**
**Licensed Clinical Social Worker /  
 Trabajador Social Clínico con Licencia**
**Garner, Jackie L, LCSW**

NPI: 1639442320 Board Certified: No  
 23201 Mill Creek Dr, Ste 220  
 Laguna Hills, CA 92653 ☎ 3595  
 Accepting new patients CA#: LCSW64024  
 (888) 795-4337 Hours: 8:00-8:00 M-F 🗣 Eng, Spa ♿ L  
 IPAs: IEHP Direct  
 Other Expertise: Mental Health Conditions

**Licensed Marriage & Family Therapy /  
 Terapeuta Matrimonial y Familiar con  
 Licencia**
**Addams, Cecilia B, MFT**

NPI: 1407074008 Board Certified: No  
 23201 Mill Creek Dr, Ste 220  
 Laguna Hills, CA 92653 ☎ 3595  
 Accepting new patients CA#: LMFT45251  
 (888) 795-4337 Hours: 8:00-8:00 M-F 🗣 Eng, Spa ♿ L  
 IPAs: IEHP Direct  
 Other Expertise: Mental Health Conditions

**Hoyo, Andres, MFT NPI: 1083753875 Board Certified: No**

23201 Mill Creek Dr, Ste 220  
 Laguna Hills, CA 92653 ☎ 3595  
 Accepting new patients CA#: LMFT124638  
 (888) 795-4337 Hours: 8:00-8:00 M-F 🗣 Eng, Spa ♿ L  
 IPAs: IEHP Direct  
 Other Expertise: Mental Health Conditions

**Martin, Cathleen A, MFT**

NPI: 1801148812 Board Certified: No  
 23201 Mill Creek Dr, Ste 220  
 Laguna Hills, CA 92653 ☎ 3595  
 Accepting new patients CA#: LMFT77404  
 (888) 795-4337 Hours: 8:00-8:00 M-F 🗣 Eng, Spa ♿ L  
 IPAs: IEHP Direct  
 Other Expertise: Mental Health Conditions

**Trench, Vicki A, MFT**

NPI: 1407218662 Board Certified: No  
 23201 Mill Creek Dr, Ste 220  
 Laguna Hills, CA 92653 ☎ 3595  
 Accepting new patients CA#: LMFT97636  
 (888) 795-4337 Hours: 8:00-8:00 M-F 🗣 Eng, Spa ♿ L  
 IPAs: IEHP Direct  
 Other Expertise: Mental Health Conditions

**Qualified Autism Service Provider /  
 Proveedore de Servicios Calificados para  
 el Autismo**
**Argueta, Casey, BCBA**

NPI: 1215477856 Board Certified: No  
 23046 Avenida De La Carlota, Ste 600  
 Laguna Hills, CA 92653  
 Accepting new patients CA#: BCBA12148671  
 (877) 264-6747 Hours: 8:00-5:00 M-F 🗣 Eng ♿ L  
 IPAs: IEHP Direct

**Bueno, Vanessa, BCBA**

NPI: 1710373857 Board Certified: No  
 23046 Avenida De La Carlota, Ste 600  
 Laguna Hills, CA 92653  
 Accepting new patients CA#: BCBA11416874  
 (877) 264-6747 Hours: 8:00-5:00 M-F 🗣 Eng ♿ L  
 IPAs: IEHP Direct

**Chagolla, Gabriela, BCBA**

NPI: 1154807980 Board Certified: No  
 23046 Avenida De La Carlota, Ste 600  
 Laguna Hills, CA 92653  
 Accepting new patients CA#: BCBA12150070  
 (877) 264-6747 Hours: 8:00-5:00 M-F 🗣 Eng ♿ L  
 IPAs: IEHP Direct

**Ederaine, Sophie, BCBA**

NPI: 1346874468 Board Certified: No  
 23046 Avenida De La Carlota, Ste 600  
 Laguna Hills, CA 92653  
 Accepting new patients CA#: BCBA12041252  
 (877) 264-6747 Hours: 8:00-5:00 M-F 🗣 Eng ♿ L  
 IPAs: IEHP Direct

**Felix, Wendy, BCBA NPI: 1366959645 Board Certified: No**

23046 Avenida De La Carlota, Ste 600  
 Laguna Hills, CA 92653  
 Accepting new patients CA#: BCBA11728531



## Outpatient Mental Health Providers / Proveedores de Salud Mental para Consulta Externa

(877) 264-6747 Hours: 8:00-5:00 M-F 🗣️ Eng ♿ L  
IPAs: IEHP Direct

### **Floreza, Janelle M**, BCBA

NPI: 1619493848 Board Certified: No  
23046 Avenida De La Carlota, Ste 600  
Laguna Hills, CA 92653

Accepting new patients CA#: BCBA11624479  
(877) 264-6747 Hours: 8:00-5:00 M-F 🗣️ Eng ♿ L  
IPAs: IEHP Direct

### **Hall, Darah**, BCBA NPI: 1588215164 Board Certified: No

23046 Avenida De La Carlota, Ste 600  
Laguna Hills, CA 92653

Accepting new patients CA#: BCBA11937332  
(877) 264-6747 Hours: 8:00-5:00 M-F 🗣️ Eng ♿ L  
IPAs: IEHP Direct

### **Hooke, Danielle**, BCBA

NPI: 1457874224 Board Certified: No  
23046 Avenida De La Carlota, Ste 600  
Laguna Hills, CA 92653

Accepting new patients CA#: BCBA11726454  
(877) 264-6747 Hours: 8:00-5:00 M-F 🗣️ Eng ♿ L  
IPAs: IEHP Direct

### **Jergens, Jill**, BCBA NPI: 1053885913 Board Certified: No

23046 Avenida De La Carlota, Ste 600  
Laguna Hills, CA 92653

Accepting new patients CA#: BCBA11934623  
(877) 264-6747 Hours: 8:00-5:00 M-F 🗣️ Eng ♿ L  
IPAs: IEHP Direct

### **Johnstone, Melissa**, BCBA

NPI: 1851783658 Board Certified: No  
23046 Avenida De La Carlota, Ste 600  
Laguna Hills, CA 92653

Accepting new patients CA#: BCBA11417645  
(877) 264-6747 Hours: 8:00-5:00 M-F 🗣️ Eng ♿ L  
IPAs: IEHP Direct

### **Kliore Frederickson, Rima**, BCBA

NPI: 1801153903 Board Certified: No  
23046 Avenida De La Carlota, Ste 600  
Laguna Hills, CA 92653

Accepting new patients CA#: BCBA1031334  
(877) 264-6747 Hours: 8:00-5:00 M-F 🗣️ Eng ♿ L  
IPAs: IEHP Direct

### **Lie, Benicia**, BCBA NPI: 1760035026 Board Certified: No

23046 Avenida De La Carlota, Ste 600  
Laguna Hills, CA 92653

Accepting new patients CA#: BCBA12259687  
(877) 264-6747 Hours: 8:00-5:00 M-F 🗣️ Eng ♿ L  
IPAs: IEHP Direct

### **Marin Le, Jenny**, RBT

NPI: 1477093599 Board Certified: No  
23046 Avenida De La Carlota, Ste 600  
Laguna Hills, CA 92653

Accepting new patients CA#: BCBA12151729  
(877) 264-6747 Hours: 8:00-5:00 M-F 🗣️ Eng ♿ L  
IPAs: IEHP Direct

Other Expertise: Autism Spectrum Disorder

### **Martinez, David**, BCBA

NPI: 1659870988 Board Certified: No  
23046 Avenida De La Carlota, Ste 600  
Laguna Hills, CA 92653

Accepting new patients CA#: BCBA11934544  
(877) 264-6747 Hours: 8:00-5:00 M-F 🗣️ Eng ♿ L  
IPAs: IEHP Direct

### **Noguchi-Ordonez, Chiko**, BCBA

NPI: 1518359280 Board Certified: No  
23046 Avenida De La Carlota, Ste 600  
Laguna Hills, CA 92653

Accepting new patients CA#: BCBA11417551  
(877) 264-6747 Hours: 8:00-5:00 M-F 🗣️ Eng ♿ L  
IPAs: IEHP Direct

### **Ruiz, Stacy (Sandra)**, BCBA

NPI: 1508271552 Board Certified: No  
23046 Avenida De La Carlota, Ste 600  
Laguna Hills, CA 92653

Accepting new patients CA#: BCBA11415980  
(877) 264-6747 Hours: 8:00-5:00 M-F 🗣️ Eng ♿ L  
IPAs: IEHP Direct

### **Russo, Krysta D**, BCBA

NPI: 1811529860 Board Certified: No  
23046 Avenida De La Carlota, Ste 600  
Laguna Hills, CA 92653

Accepting new patients CA#: BCBA11939612  
(877) 264-6747 Hours: 8:00-5:00 M-F 🗣️ Eng ♿ L  
IPAs: IEHP Direct

### **Saunders, Carolyn**, BCBA

NPI: 1568821627 Board Certified: No  
23046 Avenida De La Carlota, Ste 600  
Laguna Hills, CA 92653

Accepting new patients CA#: BCBA11519923  
(877) 264-6747 Hours: 8:00-5:00 M-F 🗣️ Eng ♿ L  
IPAs: IEHP Direct

### **Silvas, Rebecca**, BCBA

NPI: 1497478572 Board Certified: No  
23046 Avenida De La Carlota, Ste 600  
Laguna Hills, CA 92653

Accepting new patients CA#: BCBA12260188  
(877) 264-6747 Hours: 8:00-5:00 M-F 🗣️ Eng ♿ L  
IPAs: IEHP Direct

**Stone, Paula**, BCBA NPI: 1992136774 Board Certified: No  
23046 Avenida De La Carlota, Ste 600  
Laguna Hills, CA 92653  
Accepting new patients CA#: BCBA11725038  
(877) 264-6747 Hours: 8:00-5:00 M-F 🗣️ Eng 🇺🇸 L  
IPAs: IEHP Direct

**Uribo, Gabriela**, BCBA  
NPI: 1750744694 Board Certified: No  
23046 Avenida De La Carlota, Ste 600  
Laguna Hills, CA 92653  
Accepting new patients CA#: BCBA11621965  
(877) 264-6747 Hours: 8:00-5:00 M-F 🗣️ Eng 🇺🇸 L  
IPAs: IEHP Direct

**Wicks, Devonna**, BCBA  
NPI: 1497460943 Board Certified: No  
23046 Avenida De La Carlota, Ste 600  
Laguna Hills, CA 92653  
Accepting new patients CA#: BCBA12363592  
(877) 264-6747 Hours: 8:00-5:00 M-F 🗣️ Eng 🇺🇸 L  
IPAs: IEHP Direct

**Yang, Mai**, BCBA NPI: 1548843287 Board Certified: No  
23046 Avenida De La Carlota, Ste 600  
Laguna Hills, CA 92653  
Accepting new patients CA#: BCBA12149060  
(877) 264-6747 Hours: 8:00-5:00 M-F 🗣️ Eng 🇺🇸 L  
IPAs: IEHP Direct

## Lake Elsinore

### Addiction Psychiatry / Psiquiatría de Adicciones

**Yetz, Jeanne P**, MD  
NPI: 1679630644 ♦ Board Certified: Yes  
30195 Fraser Dr, Lake Elsinore, CA 92530 🚗 1426  
Accepting new patients CA#: G143220  
(951) 252-2720 Hours: 8:00-5:00 MTThF, 10:00-7:00 W  
🗣️ Eng 🇺🇸 L IPAs: IEHP Direct  
Other Expertise: Mental Health Conditions,  
Substance Abuse Disorder

### Licensed Clinical Social Worker / Trabajador Social Clínico con Licencia

**Acosta, Azucena**, LCSW  
NPI: 1255937496 ♦ Board Certified: No  
30195 Fraser Dr, Lake Elsinore, CA 92530 🚗 1426  
Accepting new patients CA#: LCSW98304  
(951) 252-2720 Hours: 8:00-5:00 MTThF, 10:00-7:00 W  
🗣️ Eng 🇺🇸 L IPAs: IEHP Direct  
Other Expertise: Mental Health Conditions

**Agajanian, Tara E**, LCSW  
NPI: 1962100420 Board Certified: No  
600 Central Ave, Ste E1  
Lake Elsinore, CA 92530 🚗 1478  
Accepting new patients CA#: LCSW113641  
(951) 768-7870 Hours: 9:00-5:00 M-F  
✉️ admin@sierra-counseling.com 🗣️ Eng 🇺🇸 L  
IPAs: IEHP Direct  
Other Expertise: Mental Health Conditions

**Cruz, Vanessa Y**, LCSW  
NPI: 1285170662 ♦ Board Certified: No  
30195 Fraser Dr, Lake Elsinore, CA 92530 🚗 1426  
Accepting new patients CA#: LCSW87166  
(951) 252-2720 Hours: 8:00-5:00 MTThF, 10:00-7:00 W  
🗣️ Eng 🇺🇸 L IPAs: IEHP Direct  
Other Expertise: Mental Health Conditions

**Donth, Elizabeth A**, LCSW  
NPI: 1669077855 ♦ Board Certified: No  
2499 E Lakeshore Dr, Lake Elsinore, CA 92530 🚗 1591  
Accepting new patients CA#: LCSW85511  
(951) 471-4200 Hours: 7:30-5:00 MT, 7:30-7:30 W-F,  
8:30-7:30 Sat 🗣️ Eng 🇺🇸 P, EB, IB, E, L IPAs: IEHP Direct  
Other Expertise: Mental Health Conditions

**Dougherty, Christine A**, LCSW  
NPI: 1003194960 ♦ Board Certified: No  
30195 Fraser Dr, Lake Elsinore, CA 92530 🚗 1426  
Accepting new patients CA#: LCSW26686  
(951) 252-2720 Hours: 8:00-5:00 MTThF, 10:00-7:00 W  
🗣️ Eng 🇺🇸 L IPAs: IEHP Direct  
Other Expertise: Mental Health Conditions,  
Substance Abuse Disorder

**Garcia, Leticia T**, LCSW  
NPI: 1790152692 Board Certified: No  
600 Central Ave, Ste E1  
Lake Elsinore, CA 92530 🚗 1478  
Accepting new patients CA#: LCSW102800  
(951) 768-7870 Hours: 9:00-5:00 M-F  
✉️ admin@sierra-counseling.com 🗣️ Eng 🇺🇸 L  
IPAs: IEHP Direct  
Other Expertise: Mental Health Conditions,  
Substance Abuse Disorder, Autism Spectrum Disorder

**Mendez, Adriana J**, LCSW  
NPI: 1356777361 ♦ Board Certified: No  
30195 Fraser Dr, Lake Elsinore, CA 92530 🚗 1426  
Accepting new patients CA#: LCSW86435  
(951) 252-2720 Hours: 8:00-5:00 MTThF, 10:00-7:00 W  
🗣️ Eng 🇺🇸 L IPAs: IEHP Direct  
Other Expertise: Mental Health Conditions

**Mendez-Andrews, Mildred L**, LCSW  
NPI: 1437325560 ♦ Board Certified: No  
2499 E Lakeshore Dr, Lake Elsinore, CA 92530 🚗 1591  
Accepting new patients CA#: LCSW79749

## Outpatient Mental Health Providers / Proveedores de Salud Mental para Consulta Externa

(951) 471-4200 **Hours:** 7:30-5:00 MT, 7:30-7:30 W-F,  
8:30-7:30 Sat 🗣️ Eng ♿ P, EB, IB, E, L **IPAs:** IEHP Direct  
**Other Expertise:** Mental Health Conditions,  
Substance Abuse Disorder

### **Miranda, Karina E, LCSW**

NPI: 1417132671 **Board Certified:** No  
31764 Casino Dr, Ste 200  
Lake Elsinore, CA 92530 📞 1598  
Accepting new patients **CA#:** LCSW72273  
(951) 471-4645 **Hours:** 8:00-5:00 M-F 🗣️ Eng ♿ L  
**IPAs:** IEHP Direct  
**Other Expertise:** Mental Health Conditions,  
Substance Abuse Disorder

### **Neville, Margaret R, LCSW**

NPI: 1073682407 **Board Certified:** No  
30195 Fraser Dr, Lake Elsinore, CA 92530 📞 1426  
Accepting new patients **CA#:** LCSW82407  
(951) 252-2720 **Hours:** 8:00-5:00 MTThF, 10:00-7:00 W  
🗣️ Eng ♿ L **IPAs:** IEHP Direct  
**Other Expertise:** Mental Health Conditions,  
Substance Abuse Disorder

### **Philobos, Rafik W, LCSW**

NPI: 1972735173 **Board Certified:** No  
600 Central Ave, Ste E1  
Lake Elsinore, CA 92530 📞 1478  
Accepting new patients **CA#:** LCSW25611  
(951) 768-7870 **Hours:** 9:00-7:00 T  
✉️ admin@sierra-counseling.com 🗣️ Eng, Ara ♿ L  
**IPAs:** IEHP Direct  
**Other Expertise:** Mental Health Conditions,  
Substance Abuse Disorder

### **Sanchez, Adriana, LCSW**

NPI: 1609450451 **Board Certified:** No  
30195 Fraser Dr, Lake Elsinore, CA 92530 📞 1426  
Accepting new patients **CA#:** LCSW97093  
(951) 252-2720 **Hours:** 8:00-5:00 MTThF, 10:00-7:00 W  
🗣️ Eng ♿ L **IPAs:** IEHP Direct  
**Other Expertise:** Mental Health Conditions

### **Smith, Sonya L, LCSW**

NPI: 1902070857 **Board Certified:** No  
30195 Fraser Dr, Lake Elsinore, CA 92530 📞 1426  
Accepting new patients **CA#:** LCSW82598  
(951) 252-2720 **Hours:** 8:00-5:00 MTThF, 10:00-7:00 W  
🗣️ Eng ♿ L **IPAs:** IEHP Direct  
**Other Expertise:** Mental Health Conditions

### **Wilson, Carlene, LCSW**

NPI: 1508327081 **Board Certified:** No  
30195 Fraser Dr, Lake Elsinore, CA 92530 📞 1426  
Accepting new patients **CA#:** LCSW74685  
(951) 252-2720 **Hours:** 8:00-5:00 MTThF, 10:00-7:00 W  
🗣️ Eng ♿ L **IPAs:** IEHP Direct  
**Other Expertise:** Mental Health Conditions,

Substance Abuse Disorder

### **Zappone, Alida, LCSW**

NPI: 1154705598 **Board Certified:** No  
30195 Fraser Dr, Lake Elsinore, CA 92530 📞 1426  
Accepting new patients **CA#:** LCSW26061  
(951) 252-2720 **Hours:** 8:00-5:00 MTThF, 10:00-7:00 W  
🗣️ Eng ♿ L **IPAs:** IEHP Direct  
**Other Expertise:** Mental Health Conditions,  
Substance Abuse Disorder

## Licensed Marriage & Family Therapy / Terapeuta Matrimonial y Familiar con Licencia

### **Birkinsha, Rebeckah A, MFT**

NPI: 1144412297 **Board Certified:** No  
31760 Casino Dr, Ste 100  
Lake Elsinore, CA 92530 📞 1594  
Not accepting patients **CA#:** LMFT48887  
(951) 471-4600 **Hours:** 8:00-5:30 MTThF, 7:30-5:00 W  
🗣️ Eng ♿ L **IPAs:** IEHP Direct  
**Other Expertise:** Mental Health Conditions

### **Bustamante, Heather E, MFT**

NPI: 1457542318 **Board Certified:** No  
31946 Mission Trail, Ste B  
Lake Elsinore, CA 92530 📞 1607  
Accepting new patients **CA#:** LMFT52295  
(951) 471-4309 **Hours:** 8:00-5:30 M-F 🗣️ Eng ♿ L  
**IPAs:** IEHP Direct  
**Other Expertise:** Mental Health Conditions

### **Ferreiro, Sean M, MFT**

NPI: 1770742009 **Board Certified:** No  
224 W Graham Ave, Lake Elsinore, CA 92530 📞 1496  
Accepting new patients **CA#:** LMFT45865  
(951) 318-1351 **Hours:** 11:00-5:00 M-F  
✉️ ssf@lessconflict.org 🗣️ Eng ♿ L **IPAs:** IEHP Direct  
**Other Expertise:** Mental Health Conditions,  
Substance Abuse Disorder

### **Ferreiro, Sharon R, MFT**

NPI: 1225297567 **Board Certified:** No  
224 W Graham Ave, Lake Elsinore, CA 92530 📞 1496  
Accepting new patients **CA#:** LMFT45866  
(951) 318-1351 **Hours:** 11:00-5:00 M-F  
✉️ ssf@lessconflict.org 🗣️ Eng ♿ L **IPAs:** IEHP Direct  
**Other Expertise:** Mental Health Conditions,  
Substance Abuse Disorder

### **Fifer, Natalie D, MFT**

NPI: 1770953937 **Board Certified:** No  
224 W Graham Ave, Lake Elsinore, CA 92530 📞 1496  
Accepting new patients **CA#:** LMFT119301  
(951) 318-1351 **Hours:** 11:00-5:00 M-F  
✉️ ssf@lessconflict.org 🗣️ Eng ♿ L **IPAs:** IEHP Direct  
**Other Expertise:** Mental Health Conditions



### Gleason, Debra L, MFT

NPI: 1093137648 **Board Certified:** No  
 224 W Graham Ave, Lake Elsinore, CA 92530 📞 1496  
 Accepting new patients **CA#:** LMFT110710  
 (951) 318-1351 **Hours:** 11:00-5:00 M-F  
 ✉️ [ssf@lessconflict.org](mailto:ssf@lessconflict.org) 🗣️ Eng 🗺️ L **IPAs:** IEHP Direct  
**Other Expertise:** Mental Health Conditions

### Hughes, Steven A, MFT

NPI: 1861684664 **Board Certified:** No  
 600 Central Ave, Ste E1  
 Lake Elsinore, CA 92530 📞 1478  
 Accepting new patients **CA#:** LMFT89902  
 (951) 768-7870 **Hours:** 11:00-7:00 M-W  
 ✉️ [admin@sierra-counseling.com](mailto:admin@sierra-counseling.com) 🗣️ Eng 🗺️ L  
**IPAs:** IEHP Direct  
**Other Expertise:** Mental Health Conditions

### Kelly, Judy C, MFT NPI: 1861771677 **Board Certified:** No

224 W Graham Ave, Lake Elsinore, CA 92530 📞 1496  
 Accepting new patients **CA#:** LMFT103564  
 (951) 318-1351 **Hours:** 11:00-5:00 M-F  
 ✉️ [ssf@lessconflict.org](mailto:ssf@lessconflict.org) 🗣️ Eng 🗺️ L **IPAs:** IEHP Direct  
**Other Expertise:** Mental Health Conditions,  
 Substance Abuse Disorder

### Lacy, Debra D, MFT NPI: 1225333438 **Board Certified:** No

31946 Mission Trail, Ste B  
 Lake Elsinore, CA 92530 📞 1607  
 Accepting new patients **CA#:** LMFT86783  
 (951) 471-4309 **Hours:** 8:00-5:30 M-F 🗣️ Eng 🗺️ L  
**IPAs:** IEHP Direct  
**Other Expertise:** Mental Health Conditions,  
 Substance Abuse Disorder, Autism Spectrum Disorder

### Meyerhof, Greta R, MFT

NPI: 1487196333 ✦ **Board Certified:** No  
 30195 Fraser Dr, Lake Elsinore, CA 92530 📞 1426  
 Accepting new patients **CA#:** LMFT32299  
 (951) 252-2720 **Hours:** 8:00-5:00 MTThF, 10:00-7:00 W  
 🗣️ Eng 🗺️ L **IPAs:** IEHP Direct  
**Other Expertise:** Mental Health Conditions,  
 Substance Abuse Disorder

### Overbey, Heidi C, MFT

NPI: 1437663895 **Board Certified:** No  
 31760 Casino Dr, Ste 100  
 Lake Elsinore, CA 92530 📞 1594  
 Accepting new patients **CA#:** LMFT118229  
 (951) 471-4600 **Hours:** 8:00-5:30 MTThF, 7:30-5:00 W  
 🗣️ Eng 🗺️ L **IPAs:** IEHP Direct  
**Other Expertise:** Mental Health Conditions,  
 Substance Abuse Disorder

### Sanchez, Julio, MFT NPI: 1225431828 **Board Certified:** No

600 Central Ave, Ste E1  
 Lake Elsinore, CA 92530 📞 1478  
 Accepting new patients **CA#:** LMFT113659

(951) 768-7870 **Hours:** 9:00-5:00 M-F

✉️ [admin@sierra-counseling.com](mailto:admin@sierra-counseling.com) 🗣️ Eng 🗺️ L

**IPAs:** IEHP Direct

**Other Expertise:** Mental Health Conditions

### Vargas, Lizbeth V, MFT

NPI: 1790935740 **Board Certified:** No  
 600 Central Ave, Ste E1  
 Lake Elsinore, CA 92530 📞 1478  
 Accepting new patients **CA#:** LMFT129358  
 (951) 768-7870 **Hours:** 9:00-5:00 M-F  
 ✉️ [admin@sierra-counseling.com](mailto:admin@sierra-counseling.com) 🗣️ Eng 🗺️ L  
**IPAs:** IEHP Direct  
**Other Expertise:** Mental Health Conditions

## Nurse Practitioner (Psych/Mental Health) / Enfermero con Práctica Médica (Salud Mental/Psicológica)

### Halgedahl, Yi T, NP

NPI: 1619246907 ✦ **Board Certified:** Yes  
 30195 Fraser Dr, Lake Elsinore, CA 92530 📞 1426  
 Accepting new patients **CA#:** NP95006826  
 (951) 252-2720 **Hours:** 8:00-5:00 MTThF, 10:00-7:00 W  
 🗣️ Eng 🗺️ L **IPAs:** IEHP Direct  
**Other Expertise:** Mental Health Conditions

### Nava, Peter B, NP

NPI: 1689251571 ✦ **Board Certified:** Yes  
 30195 Fraser Dr, Lake Elsinore, CA 92530 📞 1426  
 Accepting new patients **CA#:** NP95016584  
 (951) 252-2720 **Hours:** 8:00-5:00 MTThF, 10:00-7:00 W  
 🗣️ Eng 🗺️ L **IPAs:** IEHP Direct  
**Other Expertise:** Mental Health Conditions

## Psychiatry / Psiquiatría

### Christianson II, Warren R, DO





NPI: 1932359445 ✦ **Board Certified:** Yes  
 30195 Fraser Dr, Lake Elsinore, CA 92530 📞 1426  
 Accepting new patients **CA#:** 20A9664  
 (951) 252-2720 **Hours:** 8:00-5:00 MTThF, 10:00-7:00 W  
 🗣️ Eng 🗺️ L **IPAs:** IEHP Direct  
**Other Expertise:** Mental Health Conditions,  
 Substance Abuse Disorder, Autism Spectrum Disorder

### Gordon, Monica T, MD



NPI: 1114117603 **Board Certified:** Yes  
 31760 Casino Dr, Ste 100  
 Lake Elsinore, CA 92530 📞 1594  
 Accepting new patients **CA#:** A86089  
 (951) 471-4200 **Hours:** 8:00-5:30 MTThF, 7:30-5:00 W  
 🗣️ Eng 🗺️ L **IPAs:** IEHP Direct  
**Other Expertise:** Mental Health Conditions

## Outpatient Mental Health Providers / Proveedores de Salud Mental para Consulta Externa



### Kumari, Neeta, MD

NPI: 1508094830  **Board Certified:** Yes  
2499 E Lakeshore Dr, Lake Elsinore, CA 92530  1591  
Accepting new patients **CA#:** A122624  
(951) 471-4200 **Hours:** 7:30-5:00 MT, 7:30-7:30 W-F,  
8:30-7:30 Sat  Eng  P, EB, IB, E, L **IPAs:** IEHP Direct  
**Other Expertise:** Mental Health Conditions



### Kumari, Neeta, MD NPI: 1508094830 Board Certified: Yes

31764 Casino Dr, Ste 300  
Lake Elsinore, CA 92530  1594  
Accepting new patients **CA#:** A122624  
(951) 471-4645 **Hours:** 8:00-5:00 M-Th, 8:00-4:00 F  
 Eng  L **IPAs:** IEHP Direct  
**Other Expertise:** Mental Health Conditions

### Monte, Kenneth A, DO

NPI: 1447546882 **Board Certified:** No  
31946 Mission Trail, Ste B  
Lake Elsinore, CA 92530  1607  
Accepting new patients **CA#:** 20A15002  
(951) 245-7663 **Hours:** 8:00-5:30 M-F  Eng  L  
**IPAs:** IEHP Direct  
**Other Expertise:** Mental Health Conditions





### Patel, Mitesh K, MD

NPI: 1568880292  **Board Certified:** Yes  
30195 Fraser Dr, Lake Elsinore, CA 92530  1426  
Accepting new patients **CA#:** A181164  
(951) 252-2720 **Hours:** 8:00-5:00 MTThF, 10:00-7:00 W,  
9:00-4:00 Sat  Eng, Guj  L **IPAs:** IEHP Direct  
**Other Expertise:** Mental Health Conditions





## Lakewood

### Qualified Autism Service Provider / Proveedores de Servicios Calificados para el Autismo

#### Cuniberti, Kristin, BCBA

NPI: 1417494097 **Board Certified:** No  
6032 Village Rd, Lakewood, CA 90713  333  
Accepting new patients **CA#:** BCBA11725574  
(800) 724-7451 **Hours:** 8:00-5:00 M-F  
 info@aba-yourway.com  Eng  L  
**IPAs:** IEHP Direct



#### Monroe, Malia S, BCBA

NPI: 1033659446 **Board Certified:** No  
6032 Village Rd, Lakewood, CA 90713  333  
Accepting new patients **CA#:** BCBA11832299  
(800) 724-7451 **Hours:** 8:00-5:00 M-F  
 info@aba-yourway.com  Eng  L  
**IPAs:** IEHP Direct



## Lancaster

### Qualified Autism Service Provider / Proveedores de Servicios Calificados para el Autismo



#### Beckmann, Chandler, BCBA

NPI: 1073072534 **Board Certified:** No  
1216 W Ave J, Ste 100  
Lancaster, CA 93534  270  
Accepting existing patients **CA#:** BCBA11937333  
(818) 235-1414 **Hours:** 8:00-5:00 M-F  Eng  L  
**IPAs:** IEHP Direct



#### Kazandjian, Narine, BCBA

NPI: 1740749621 **Board Certified:** No  
1216 W Ave J, Ste 100  
Lancaster, CA 93534  270  
Accepting existing patients **CA#:** BCBA11939358  
(818) 235-1414 **Hours:** 8:00-5:00 M-F  Eng  L  
**IPAs:** IEHP Direct

#### Pineda Alvarez, Gesby M, BCBA

NPI: 1689133506 **Board Certified:** No  
1216 W Ave J, Ste 100  
Lancaster, CA 93534  270  
Accepting existing patients **CA#:** BCBA11938400  
(818) 235-1414 **Hours:** 8:00-5:00 M-F  Eng  L  
**IPAs:** IEHP Direct



#### Rebollar, Neric, BCBA

NPI: 1174082671 **Board Certified:** No  
1216 W Ave J, Ste 100  
Lancaster, CA 93534  270  
Accepting existing patients **CA#:** BCBA12153138  
(818) 235-1414 **Hours:** 8:00-5:00 M-F  Eng  L  
**IPAs:** IEHP Direct

## Loma Linda

### Nurse Practitioner (Psych/Mental Health) / Enfermero con Práctica Médica (Salud Mental/Psicológica)

#### Amjad Waryam, Ashee A, NP

NPI: 1760920391 **Board Certified:** Yes  
11306 Mountain View Ave, Ste A  
Loma Linda, CA 92354  3099  
Accepting new patients **CA#:** NP95006072  
(909) 799-5400 **Hours:** 8:30-5:00 M-F  Eng  L  
**IPAs:** IEHP Direct  
**Other Expertise:** Mental Health Conditions

**Bernard, Marcia E, NP**

NPI: 1346421328 **Board Certified:** Yes  
 11306 Mountain View Ave, Ste A  
 Loma Linda, CA 92354 ☎ 3099  
 Accepting new patients **CA#:** NP17603  
 (909) 799-5400 **Hours:** 8:30-5:00 M-F 🗣 Eng 🇺🇸 L  
**IPAs:** IEHP Direct  
**Other Expertise:** Mental Health Conditions

**Boules, Fady, NP** NPI: 1639541022 **Board Certified:** Yes

11306 Mountain View Ave, Ste A  
 Loma Linda, CA 92354 ☎ 3099  
 Accepting new patients **CA#:** NP95003306  
 (909) 799-5400 **Hours:** 8:30-5:00 M-F 🗣 Eng, Ara 🇺🇸 L  
**IPAs:** IEHP Direct  
**Other Expertise:** Mental Health Conditions

**Guzman, Abigail, NP**

NPI: 1962127795 **Board Certified:** Yes  
 11306 Mountain View Ave, Ste A  
 Loma Linda, CA 92354 ☎ 3099  
 Accepting new patients **CA#:** NP95022517  
 (909) 799-5404 **Hours:** 8:30-5:00 M-F 🗣 Eng 🇺🇸 L  
**IPAs:** IEHP Direct  
**Other Expertise:** Mental Health Conditions

**Olsson, Savanna P, NP**

NPI: 1245985464 **Board Certified:** Yes  
 10459 Mountain View Ave, Ste E  
 Loma Linda, CA 92354 ☎ 1828  
 Accepting new patients **CA#:** NP95020033  
 (909) 792-6262 **Hours:** 8:00-5:00 M-F 🗣 Eng 🇺🇸 L  
**IPAs:** IEHP Direct  
**Other Expertise:** Mental Health Conditions

**Psychiatry / Psiquiatría**
**Belen, Nenita C, MD**

NPI: 1740349307 **Board Certified:** Yes  
 11306 Mountain View Ave, Ste A  
 Loma Linda, CA 92354 ☎ 3099  
 Accepting new patients **CA#:** A29925  
 (909) 799-5400 **Hours:** 8:30-5:00 M-F 🗣 Eng, Tgl 🇺🇸 L  
**IPAs:** IEHP Direct  
**Other Expertise:** Mental Health Conditions

**Beltran, Maricela T, MD**

NPI: 1699204321 **Board Certified:** No  
 11306 Mountain View Ave, Ste A  
 Loma Linda, CA 92354 ☎ 3099  
 Accepting new patients **CA#:** A167331  
 (909) 799-5400 **Hours:** 8:30-5:00 M-F 🗣 Eng 🇺🇸 L  
**IPAs:** IEHP Direct  
**Other Expertise:** Mental Health Conditions

**Formantes, Sigrid M, MD**

NPI: 1881840023 **Board Certified:** Yes  
 11306 Mountain View Ave, Ste A  
 Loma Linda, CA 92354 ☎ 3099  
 Accepting new patients **CA#:** A118898  
 (909) 799-5400 **Hours:** 8:30-5:00 M-F 🗣 Eng, Tgl 🇺🇸 L  
**IPAs:** IEHP Direct  
**Other Expertise:** Mental Health Conditions

**Kunam, Neelima, MD**

NPI: 1114269685 **Board Certified:** Yes  
 11306 Mountain View Ave, Ste A  
 Loma Linda, CA 92354 ☎ 3099  
 Accepting new patients **CA#:** A159299  
 (909) 799-5400 **Hours:** 8:30-5:00 M-F 🗣 Eng 🇺🇸 L  
**IPAs:** IEHP Direct  
**Other Expertise:** Mental Health Conditions

**Multani, Harbans S, MD**

NPI: 1831175033 **Board Certified:** Yes  
 11306 Mountain View Ave, Ste A  
 Loma Linda, CA 92354 ☎ 3099  
 Accepting new patients **CA#:** C53961  
 (909) 799-5400 **Hours:** 8:30-5:00 M-F  
 ✉ coltonclinic21@gmail.com 🗣 Eng, Pan 🇺🇸 EB, IB, E, L  
**IPAs:** IEHP Direct  
**Other Expertise:** Mental Health Conditions

**Nguyen, Charles Tuan-Tu S, MD**

NPI: 1942380118 **Board Certified:** Yes  
 10459 Mountain View Ave, Ste E  
 Loma Linda, CA 92354 ☎ 1828  
 Accepting new patients **CA#:** A69542  
 (909) 792-6262 **Hours:** 8:00-5:00 M-F 🗣 Eng 🇺🇸 L  
**IPAs:** IEHP Direct  
**Other Expertise:** Mental Health Conditions, Autism Spectrum Disorder

**Wareham, Julie G, MD**

NPI: 1801853114 **Board Certified:** No  
 11306 Mountain View Ave, Ste A  
 Loma Linda, CA 92354 ☎ 3099  
 Accepting new patients **CA#:** G64072  
 (909) 799-5400 **Hours:** 8:30-5:00 M-F 🗣 Eng 🇺🇸 L  
**IPAs:** IEHP Direct  
**Other Expertise:** Mental Health Conditions

### Long Beach

#### Qualified Autism Service Provider / Proveedore de Servicios Calificados para el Autismo

**Dalena, Ann, BCBA** NPI: 1881071884 **Board Certified:** No

2601 Marber Ave, Long Beach, CA 90815 ☎ 3332  
 Accepting new patients **CA#:** BCBA11314581  
 (562) 900-7481 **Hours:** 8:00-5:00 M-F



## Outpatient Mental Health Providers / Proveedores de Salud Mental para Consulta Externa

✉ info@diversifybx.com 🗣 Eng ♿ L IPAs: IEHP Direct

### Los Angeles

#### Licensed Clinical Social Worker / Trabajador Social Clínico con Licencia

##### Uhrig, John W, LCSW

NPI: 1679718092 Board Certified: No  
4929 Wilshire Blvd, Ste 500  
Los Angeles, CA 90010 📞 144  
Accepting new patients CA#: LCSW14137  
(562) 904-3999 Hours: 8:00-5:00 M-F 🗣 Eng ♿ L  
IPAs: IEHP Direct

**Other Expertise:** Mental Health Conditions,  
Substance Abuse Disorder

##### York, Gail W, LCSW NPI: 1063483782 Board Certified: No

4929 Wilshire Blvd, Ste 500, 510  
Los Angeles, CA 90010 📞 144  
Accepting new patients CA#: LCSW20316  
(562) 904-3999 Hours: 8:00-5:00 M-F 🗣 Eng ♿ L  
IPAs: IEHP Direct

**Other Expertise:** Mental Health Conditions

#### Nurse Practitioner (Psych/Mental Health) / Enfermero con Práctica Médica (Salud Mental/Psicológica)

##### Waithaka, Margaret W, NP

NPI: 1518139336 Board Certified: Yes  
4929 Wilshire Blvd, Ste 500  
Los Angeles, CA 90010 📞 144  
Accepting new patients CA#: NP95014531  
(562) 904-3999 Hours: 8:00-5:00 M-F 🗣 Eng ♿ L  
IPAs: IEHP Direct

**Other Expertise:** Mental Health Conditions,  
Substance Abuse Disorder, Autism Spectrum Disorder

#### Psychology / Psicología

##### Kraetz, Frank A, PSYD

NPI: 1366787764 Board Certified: No  
4929 Wilshire Blvd, Ste 500, 510  
Los Angeles, CA 90010 📞 144  
Accepting existing patients CA#: PSY30944  
(562) 904-3999 Hours: 8:00-5:00 M-F 🗣 Eng ♿ L  
IPAs: IEHP Direct

**Other Expertise:** Mental Health Conditions

##### Yadegar, Farshid, PHD

NPI: 1447774534 Board Certified: No  
4929 Wilshire Blvd, Ste 500  
Los Angeles, CA 90010 📞 144  
Accepting new patients CA#: PSY22681  
(562) 904-3999 Hours: 8:00-5:00 M-F 🗣 Eng, Per, Fai  
♿ L IPAs: IEHP Direct

**Other Expertise:** Mental Health Conditions,

Substance Abuse Disorder

#### Qualified Autism Service Provider / Proveedore de Servicios Calificados para el Autismo

##### Argueta, Casey, BCBA

NPI: 1215477856 Board Certified: No  
633 W 5th St, Ste 2613  
Los Angeles, CA 90071  
Accepting new patients CA#: BCBA12148671  
(877) 264-6747 Hours: 8:00-5:00 M-F 🗣 Eng ♿ L  
IPAs: IEHP Direct

##### Bueno, Vanessa, BCBA

NPI: 1710373857 Board Certified: No  
633 W 5th St, Ste 2613  
Los Angeles, CA 90071  
Accepting new patients CA#: BCBA11416874  
(877) 264-6747 Hours: 8:00-5:00 M-F 🗣 Eng ♿ L  
IPAs: IEHP Direct

##### Chagolla, Gabriela, BCBA

NPI: 1154807980 Board Certified: No  
633 W 5th St, Ste 2613  
Los Angeles, CA 90071  
Accepting new patients CA#: BCBA12150070  
(877) 264-6747 Hours: 8:00-5:00 M-F 🗣 Eng ♿ L  
IPAs: IEHP Direct

##### Ederaine, Sophie, BCBA

NPI: 1346874468 Board Certified: No  
633 W 5th St, Ste 2613  
Los Angeles, CA 90071  
Accepting new patients CA#: BCBA12041252  
(877) 264-6747 Hours: 8:00-5:00 M-F 🗣 Eng ♿ L  
IPAs: IEHP Direct

##### Felix, Wendy, BCBA NPI: 1366959645 Board Certified: No

633 W 5th St, Ste 2613  
Los Angeles, CA 90071  
Accepting new patients CA#: BCBA11728531  
(877) 264-6747 Hours: 8:00-5:00 M-F 🗣 Eng ♿ L  
IPAs: IEHP Direct

##### Floreza, Janelle M, BCBA

NPI: 1619493848 Board Certified: No  
633 W 5th St, Ste 2613  
Los Angeles, CA 90071  
Accepting new patients CA#: BCBA11624479  
(877) 264-6747 Hours: 8:00-5:00 M-F 🗣 Eng ♿ L  
IPAs: IEHP Direct

##### Hall, Darah, BCBA NPI: 1588215164 Board Certified: No

633 W 5th St, Ste 2613  
Los Angeles, CA 90071  
Accepting new patients CA#: BCBA11937332  
(877) 264-6747 Hours: 8:00-5:00 M-F 🗣 Eng ♿ L

IPAs: IEHP Direct

**Hooke, Danielle**, BCBA

NPI: 1457874224 Board Certified: No

633 W 5th St, Ste 2613

Los Angeles, CA 90071

Accepting new patients CA#: BCBA11726454

(877) 264-6747 Hours: 8:00-5:00 M-F 🗣️ Eng 🇺🇸 L

IPAs: IEHP Direct

**Jergens, Jill**, BCBA NPI: 1053885913 Board Certified: No

633 W 5th St, Ste 2613

Los Angeles, CA 90071

Accepting new patients CA#: BCBA11934623

(877) 264-6747 Hours: 8:00-5:00 M-F 🗣️ Eng 🇺🇸 L

IPAs: IEHP Direct

**Johnstone, Melissa**, BCBA

NPI: 1851783658 Board Certified: No

633 W 5th St, Ste 2613

Los Angeles, CA 90071

Accepting new patients CA#: BCBA11417645

(877) 264-6747 Hours: 8:00-5:00 M-F 🗣️ Eng 🇺🇸 L

IPAs: IEHP Direct

**Kliore Frederickson, Rima**, BCBA

NPI: 1801153903 Board Certified: No

633 W 5th St, Ste 2613

Los Angeles, CA 90071

Accepting new patients CA#: BCBA1031334

(877) 264-6747 Hours: 8:00-5:00 M-F 🗣️ Eng 🇺🇸 L

IPAs: IEHP Direct

**Lie, Benicia**, BCBA NPI: 1760035026 Board Certified: No

633 W 5th St, Ste 2613

Los Angeles, CA 90071

Accepting new patients CA#: BCBA12259687

(877) 264-6747 Hours: 8:00-5:00 M-F 🗣️ Eng 🇺🇸 L

IPAs: IEHP Direct

**Marin Le, Jenny**, RBT

NPI: 1477093599 Board Certified: No

633 W 5th St, Ste 2613

Los Angeles, CA 90071

Accepting new patients CA#: BCBA12151729

(877) 264-6747 Hours: 8:00-5:00 M-F 🗣️ Eng 🇺🇸 L

IPAs: IEHP Direct

**Other Expertise:** Autism Spectrum Disorder

**Martinez, David**, BCBA

NPI: 1659870988 Board Certified: No

633 W 5th St, Ste 2613

Los Angeles, CA 90071

Accepting new patients CA#: BCBA11934544

(877) 264-6747 Hours: 8:00-5:00 M-F 🗣️ Eng 🇺🇸 L

IPAs: IEHP Direct

**Noguchi-Ordonez, Chiko**, BCBA

NPI: 1518359280 Board Certified: No

633 W 5th St, Ste 2613

Los Angeles, CA 90071

Accepting new patients CA#: BCBA11417551

(877) 264-6747 Hours: 8:00-5:00 M-F 🗣️ Eng 🇺🇸 L

IPAs: IEHP Direct

**Ruiz, Stacy (Sandra)**, BCBA

NPI: 1508271552 Board Certified: No

633 W 5th St, Ste 2613

Los Angeles, CA 90071

Accepting new patients CA#: BCBA11415980

(877) 264-6747 Hours: 8:00-5:00 M-F 🗣️ Eng 🇺🇸 L

IPAs: IEHP Direct

**Russo, Krysta D**, BCBA

NPI: 1811529860 Board Certified: No

633 W 5th St, Ste 2613

Los Angeles, CA 90071

Accepting new patients CA#: BCBA11939612

(877) 264-6747 Hours: 8:00-5:00 M-F 🗣️ Eng 🇺🇸 L

IPAs: IEHP Direct

**Saunders, Carolyn**, BCBA

NPI: 1568821627 Board Certified: No

633 W 5th St, Ste 2613

Los Angeles, CA 90071

Accepting new patients CA#: BCBA11519923

(877) 264-6747 Hours: 8:00-5:00 M-F 🗣️ Eng 🇺🇸 L

IPAs: IEHP Direct

**Serrano, Claire**, BCBA

NPI: 1447710140 Board Certified: No

1055 W 7th St, Ste 1800

Los Angeles, CA 90017 🚗 4870

Accepting existing patients CA#: BCBA12041682

(818) 235-1414 Hours: 8:00-5:00 M-F 🗣️ Eng 🇺🇸 L

IPAs: IEHP Direct

**Silvas, Rebecca**, BCBA

NPI: 1497478572 Board Certified: No

633 W 5th St, Ste 2613

Los Angeles, CA 90071

Accepting new patients CA#: BCBA12260188

(877) 264-6747 Hours: 8:00-5:00 M-F 🗣️ Eng 🇺🇸 L

IPAs: IEHP Direct

**Stone, Paula**, BCBA NPI: 1992136774 Board Certified: No

633 W 5th St, Ste 2613

Los Angeles, CA 90071

Accepting new patients CA#: BCBA11725038

(877) 264-6747 Hours: 8:00-5:00 M-F 🗣️ Eng 🇺🇸 L

IPAs: IEHP Direct

## Outpatient Mental Health Providers / Proveedores de Salud Mental para Consulta Externa

### Urbio, Gabriela, BCBA

NPI: 1750744694 Board Certified: No  
633 W 5th St, Ste 2613  
Los Angeles, CA 90071  
Accepting new patients CA#: BCBA11621965  
(877) 264-6747 Hours: 8:00-5:00 M-F 🗣️ Eng 🇺🇸 L  
IPAs: IEHP Direct

### Walter, Jessica N, BCBA

NPI: 1417362179 Board Certified: No  
1055 W 7th St, Ste 1800  
Los Angeles, CA 90017 📞 4870  
Accepting existing patients CA#: BCBA11936586  
(818) 235-1414 Hours: 8:00-5:00 M-F 🗣️ Eng 🇺🇸 L  
IPAs: IEHP Direct

### Wicks, Devonna, BCBA

NPI: 1497460943 Board Certified: No  
633 W 5th St, Ste 2613  
Los Angeles, CA 90071  
Accepting new patients CA#: BCBA12363592  
(877) 264-6747 Hours: 8:00-5:00 M-F 🗣️ Eng 🇺🇸 L  
IPAs: IEHP Direct

### Yang, Mai, BCBA NPI: 1548843287 Board Certified: No

633 W 5th St, Ste 2613  
Los Angeles, CA 90071  
Accepting new patients CA#: BCBA12149060  
(877) 264-6747 Hours: 8:00-5:00 M-F 🗣️ Eng 🇺🇸 L  
IPAs: IEHP Direct

## Mecca

### Licensed Marriage & Family Therapy / Terapeuta Matrimonial y Familiar con Licencia

#### Maciel, Christian A, MFT

NPI: 1629302336 📌 Board Certified: No  
91275 66th Ave, Ste 500  
Mecca, CA 92254 📞 2582  
Accepting new patients CA#: LMFT49068  
(760) 396-1249 Hours: 7:00-6:00 M-F 🗣️ Eng, Spa  
🇺🇸 P, EB, IB, R, E, B IPAs: IEHP Direct  
Other Expertise: Mental Health Conditions,  
Substance Abuse Disorder, Autism Spectrum Disorder

### Psychiatry / Psiquiatría

#### Ibrahim, Aalamgeer K, MD

NPI: 1386838795 📌 Board Certified: Yes  
91275 66th Ave, Ste 500  
Mecca, CA 92254 📞 2582  
Accepting new patients CA#: A121031  
(760) 396-1249 Hours: 7:00-6:00 M-F 🗣️ Eng, Spa  
🇺🇸 P, EB, IB, R, E, B IPAs: IEHP Direct  
Other Expertise: Mental Health Conditions,

Substance Abuse Disorder

## Menifee

### Licensed Clinical Social Worker / Trabajador Social Clínico con Licencia

#### Garcia-Mondragon, Esbeide, LCSW

NPI: 1053690743 Board Certified: No  
27851 Bradley Rd, Ste 102  
Menifee, CA 92586 📞 1984  
Accepting existing patients CA#: LCSW87578  
(951) 297-7714 Hours: 9:00-6:00 MTTh  
✉️ egarciamond@bienestartherapywell.com 🗣️ Eng  
🇺🇸 L IPAs: IEHP Direct

Other Expertise: Mental Health Conditions

#### Tabil-Galapon, Bernice M, LCSW

NPI: 1043765688 📌 Board Certified: No  
26926 Cherry Hills Blvd, Ste B  
Menifee, CA 92586 📞 3739  
Accepting new patients CA#: LCSW27824  
(951) 216-2200 Hours: 8:00-5:00 M-F 🗣️ Eng  
🇺🇸 P, EB, IB, R, E, B IPAs: IEHP Direct

Other Expertise: Mental Health Conditions

#### Zinke, David B, LCSW

NPI: 1407147887 Board Certified: No  
27990 Sherman Rd, Menifee, CA 92585 📞 2005  
Accepting new patients CA#: LCSW24346  
(951) 784-7111 Hours: 8:00-5:00 M-F 🗣️ Eng 🇺🇸 L  
IPAs: IEHP Direct

Other Expertise: Mental Health Conditions

### Licensed Marriage & Family Therapy / Terapeuta Matrimonial y Familiar con Licencia

#### Arciero, Teresa M, MFT

NPI: 1265974992 Board Certified: No  
27186 Newport Rd, Ste D1  
Menifee, CA 92584 📞 2000  
Accepting new patients CA#: LMFT51182  
(951) 412-1672 Hours: 8:30-6:00 M-F, 9:00-2:00 Sat  
✉️ ta.lmft2021@gmail.com 🗣️ Eng 🇺🇸 L  
IPAs: IEHP Direct

Other Expertise: Mental Health Conditions

#### Fine, Nanette P, MFT

NPI: 1609231893 Board Certified: No  
27851 Bradley Rd, Ste 111  
Menifee, CA 92586 📞 1984  
Accepting new patients CA#: LMFT85750  
(951) 387-3426 Hours: 10:30-6:00 T-Th, 8:00-6:00 F  
✉️ finenanette@gmail.com 🗣️ Eng 🇺🇸 L  
IPAs: IEHP Direct

Other Expertise: Mental Health Conditions,



Substance Abuse Disorder

**Haro Trujillo, Guadalupe, MFT**

NPI: 1861822355 Board Certified: No

27851 Bradley Rd, Ste 130K

Menifee, CA 92586 ☎ 1984

Accepting new patients CA#: LMFT104389

(951) 389-0240 Hours: 8:00-5:00 M-F 🗣 Eng ♿ L

IPAs: IEHP Direct

**Other Expertise:** Mental Health Conditions,  
Substance Abuse Disorder

**Herder, Clare L, MFT**

NPI: 1912179896 Board Certified: No

27186 Newport Rd, Ste 2 B2

Menifee, CA 92584 ☎ 2000

Accepting existing patients CA#: LMFT45026

(951) 200-7517 Hours: 9:00-7:00 T-Sat 🗣 Eng ♿ L

IPAs: IEHP Direct

**Other Expertise:** Mental Health Conditions,  
Substance Abuse Disorder

**Kok, Rachel W, MFT NPI: 1689777518 Board Certified: No**

27851 Bradley Rd, Ste 107

Menifee, CA 92586 ☎ 1984

Accepting new patients CA#: LMFT42664

(951) 373-0093 Hours: 8:00-5:00 M-F 🗣 Eng ♿ L

IPAs: IEHP Direct

**Other Expertise:** Mental Health Conditions

**Rhoades, Racheal A, MFT**

NPI: 1760515266 Board Certified: No

27851 Bradley Rd, Ste 130L

Menifee, CA 92586 ☎ 1984

Accepting new patients CA#: LMFT43624

(760) 583-2524 Hours: 8:00-6:00 M-Th, 8:00-4:00 F

✉ racheal@socaltherapyworks.com 🗣 Eng ♿ L

IPAs: IEHP Direct

**Other Expertise:** Mental Health Conditions

**Stocks, Peter, MFT NPI: 1275762908 Board Certified: No**

27851 Bradley Rd, Ste 108

Menifee, CA 92586 ☎ 1984

Accepting new patients CA#: LMFT53208

(951) 419-5138 Hours: 8:00-7:00 W-F 🗣 Eng ♿ L

IPAs: IEHP Direct

**Other Expertise:** Mental Health Conditions

**Trigueros-Thurston, Miranda, MFT**

NPI: 1902201841 Board Certified: No

27851 Bradley Rd, Ste 130C

Menifee, CA 92586 ☎ 1984

Accepting existing patients CA#: LMFT100118

(951) 355-5772 Hours: 10:00-7:00 M-Th

✉ mirandalmft@gmail.com 🗣 Eng ♿ L

IPAs: IEHP Direct

**Other Expertise:** Mental Health Conditions,  
Autism Spectrum Disorder

**Qualified Autism Service Provider /  
Proveedore de Servicios Calificados para  
el Autismo**
**Hipple, Erika L, BCBA**

NPI: 1952826273 Board Certified: No

26900 Newport Rd, Ste 111

Menifee, CA 92584 ☎ 2000

Accepting new patients CA#: BCBA11833359

(951) 309-9135 Hours: 8:00-8:00 M-Sat 🗣 Eng ♿ L

IPAs: IEHP Direct

**Other Expertise:** Autism Spectrum Disorder

**Lujano, Veronica, BCBA**

NPI: 1417492927 Board Certified: No

26900 Newport Rd, Ste 111

Menifee, CA 92584 ☎ 2000

Accepting new patients CA#: BCBA11624911

(951) 309-9135 Hours: 8:00-8:00 M-Sat 🗣 Eng ♿ L

IPAs: IEHP Direct

**Montclair**
**Licensed Clinical Social Worker /  
Trabajador Social Clínico con Licencia**
**Bell, Susan M, LCSW**

NPI: 1144790890 Board Certified: No

5050 San Bernardino St, Montclair, CA 91763 ☎ 857

Accepting existing patients CA#: LCSW12775

(909) 281-5800 Hours: 8:00-5:00 M-F 🗣 Eng, Spa

♿ P, EB, IB, R, E, B IPAs: IEHP Direct

**Other Expertise:** Mental Health Conditions,  
Substance Abuse Disorder

**Reyna, Yalittza, LCSW**

NPI: 1831487669 Board Certified: No

5050 San Bernardino St, Montclair, CA 91763 ☎ 857

Accepting new patients CA#: LCSW105220

(909) 281-5800 Hours: 8:00-5:00 M-F 🗣 Eng, Spa

♿ P, EB, IB, R, E, B IPAs: IEHP Direct

**Nurse Practitioner (Psych/Mental Health) /  
Enfermero con Práctica Médica (Salud  
Mental/Psicológica)**
**Adeyeye, Sunday, NP**

NPI: 1649754292 Board Certified: Yes

5050 San Bernardino St, Montclair, CA 91763 ☎ 857

Accepting new patients CA#: NP95010038

(909) 281-5800 Hours: 8:00-5:00 M-F 🗣 Eng, Spa

♿ P, EB, IB, R, E, B IPAs: IEHP Direct

**Other Expertise:** Mental Health Conditions,  
Substance Abuse Disorder, Autism Spectrum Disorder

## Outpatient Mental Health Providers / Proveedores de Salud Mental para Consulta Externa

### Carter, Sarah M, NP

NPI: 1528532603 **Board Certified:** Yes  
5050 San Bernardino St, Montclair, CA 91763 ☎ 857  
Accepting existing patients **CA#:** NP95009822  
(909) 281-5800 **Hours:** 8:00-5:00 M-F 🗣 Eng, Spa  
🇺🇸 P, EB, IB, R, E, B **IPAs:** IEHP Direct  
**Other Expertise:** Mental Health Conditions

### Chai, Isabella Y, NP

NPI: 1336792209 **Board Certified:** Yes  
5050 San Bernardino St, Montclair, CA 91763 ☎ 857  
Accepting existing patients **CA#:** NP95011968  
(909) 281-5800 **Hours:** 8:00-5:00 M-F 🗣 Eng, Spa, Kor  
🇺🇸 P, EB, IB, R, E, B **IPAs:** IEHP Direct  
**Other Expertise:** Mental Health Conditions,  
Substance Abuse Disorder, Autism Spectrum Disorder

### Glasser, William D, NP

NPI: 1730500620 **Board Certified:** Yes  
5050 San Bernardino St, Montclair, CA 91763 ☎ 857  
Accepting existing patients **CA#:** NP95003691  
(909) 281-5800 **Hours:** 8:00-5:00 M-F 🗣 Eng, Spa  
🇺🇸 P, EB, IB, R, E, B **IPAs:** IEHP Direct  
**Other Expertise:** Mental Health Conditions,  
Substance Abuse Disorder, Autism Spectrum Disorder

### Lewis, Tashana, NP

NPI: 1497134688 **Board Certified:** Yes  
5050 San Bernardino St, Montclair, CA 91763 ☎ 857  
Accepting new patients **CA#:** NP95014686  
(909) 281-5800 **Hours:** 8:00-5:00 M-F 🗣 Eng, Spa  
🇺🇸 P, EB, IB, R, E, B **IPAs:** IEHP Direct  
**Other Expertise:** Mental Health Conditions,  
Substance Abuse Disorder

### Millon, Dante D, NP

NPI: 1528354628 **Board Certified:** Yes  
5050 San Bernardino St, Montclair, CA 91763 ☎ 857  
Accepting new patients **CA#:** NP95008643  
(909) 281-5800 **Hours:** 8:00-5:00 M-F 🗣 Eng, Spa, Tgl, Ilo  
🇺🇸 P, EB, IB, R, E, B **IPAs:** IEHP Direct  
**Other Expertise:** Mental Health Conditions,  
Substance Abuse Disorder

## Psychiatry / Psiquiatría

### Gordon, Robert B, MD

NPI: 1528041654 **Board Certified:** No  
5050 San Bernardino St, Montclair, CA 91763 ☎ 857  
Accepting existing patients **CA#:** C34624  
(909) 281-5800 **Hours:** 8:00-5:00 M-F 🗣 Eng, Spa  
🇺🇸 P, EB, IB, R, E, B **IPAs:** IEHP Direct  
**Other Expertise:** Mental Health Conditions

### Lane, Daniel W, DO NPI: 1619174067 **Board Certified:** No

5050 San Bernardino St, Montclair, CA 91763 ☎ 857  
Accepting existing patients **CA#:** 20A10534  
(909) 281-5800 **Hours:** 8:00-5:00 M-F 🗣 Eng, Spa

🇺🇸 P, EB, IB, R, E, B **IPAs:** IEHP Direct

**Other Expertise:** Mental Health Conditions

### Markie, Alan, MD NPI: 1861475337 **Board Certified:** Yes

5050 San Bernardino St, Montclair, CA 91763 ☎ 857  
Accepting new patients **CA#:** A53423  
(909) 281-5800 **Hours:** 9:00-5:00 TTh, 1:00PM-5:00pm F  
🗣 Eng, Spa, Rus 🇺🇸 P, EB, IB, R, E, B **IPAs:** IEHP Direct  
**Other Expertise:** Mental Health Conditions

### Sandhu, Sarabjit S, MD

NPI: 1144287186 **Board Certified:** Yes  
5050 San Bernardino St, Montclair, CA 91763 ☎ 857  
Accepting existing patients **CA#:** A47774  
(909) 902-9111 **Hours:** 8:00-5:00 M-F 🗣 Eng, Spa, Hin,  
Pan, Urd 🇺🇸 P, EB, IB, R, E, B **IPAs:** IEHP Direct  
**Other Expertise:** Mental Health Conditions,  
Substance Abuse Disorder, Autism Spectrum Disorder

### Shin, Anthony S, MD

NPI: 1982628756 **Board Certified:** No  
5050 San Bernardino St, Montclair, CA 91763 ☎ 857  
Accepting new patients **CA#:** A42601  
(909) 281-5800 **Hours:** 8:00-5:00 M-F 🗣 Eng, Spa, Kor  
🇺🇸 P, EB, IB, R, E, B **IPAs:** IEHP Direct  
**Other Expertise:** Mental Health Conditions

## Psychology / Psicología

### Arom, Marion R, PSYD

NPI: 1326133182 **Board Certified:** No  
10132 Camulos Ave, Montclair, CA 91763 ☎ 3903  
Accepting new patients **CA#:** PSY7162  
(310) 739-1167 **Hours:** 8:00-8:00 M-Th 🗣 Eng, Heb 🇺🇸 L  
**IPAs:** IEHP Direct  
**Other Expertise:** Mental Health Conditions

### Chase, Terry L, PHD NPI: 1447234679 **Board Certified:** No

5050 San Bernardino St, Montclair, CA 91763 ☎ 857  
Accepting existing patients **CA#:** PSY11141  
(909) 281-5800 **Hours:** 8:00-5:00 M-F 🗣 Eng, Spa  
🇺🇸 P, EB, IB, R, E, B **IPAs:** IEHP Direct  
**Other Expertise:** Mental Health Conditions,  
Substance Abuse Disorder

### Chow, Stanley S, PSYD

NPI: 1013168764 **Board Certified:** No  
10132 Camulos Ave, Montclair, CA 91763 ☎ 3903  
Accepting new patients **CA#:** PSY28256  
(310) 739-1167 **Hours:** 8:00-8:00 M-Th 🗣 Eng, Mnd 🇺🇸 L  
**IPAs:** IEHP Direct  
**Other Expertise:** Mental Health Conditions

### Chu, Frederick, PSYD

NPI: 1619950748 **Board Certified:** No  
5050 San Bernardino St, Montclair, CA 91763 ☎ 857  
Accepting existing patients **CA#:** PSY11655  
(909) 281-5800 **Hours:** 8:00-5:00 M-F 🗣 Eng, Spa, Ctn  
🇺🇸 P, EB, IB, R, E, B **IPAs:** IEHP Direct

**Other Expertise:** Mental Health Conditions

**Malakouti-Nejad, Naysan, PSYD**

NPI: 1558804450 **Board Certified:** No  
5050 San Bernardino St, Montclair, CA 91763 ☎ 857  
Accepting new patients **CA#:** PSY33391  
(909) 281-5800 **Hours:** 8:00-5:00 M-F 🗣 Eng, Spa, Per,  
Fai, Frn 🗿 P, EB, IB, R, E, B **IPAs:** IEHP Direct

**Other Expertise:** Mental Health Conditions

**McDonnell, Joseph, PSYD**

NPI: 1265105902 **Board Certified:** No  
5050 San Bernardino St, Montclair, CA 91763 ☎ 857  
Accepting new patients **CA#:** PSY32656  
(909) 281-5800 **Hours:** 8:00-5:00 M-F 🗣 Eng, Spa  
🗿 P, EB, IB, R, E, B **IPAs:** IEHP Direct

**Other Expertise:** Mental Health Conditions,  
Substance Abuse Disorder

**Perez, Vanessa C, PHD**

NPI: 1467616151 **Board Certified:** No  
5050 San Bernardino St, Montclair, CA 91763 ☎ 857  
Accepting new patients **CA#:** PSY24925  
(909) 281-5800 **Hours:** 8:00-5:00 M-F 🗣 Eng, Spa  
🗿 P, EB, IB, R, E, B **IPAs:** IEHP Direct

**Other Expertise:** Mental Health Conditions

**Pitre, Tanisha L, PSYD**

NPI: 1700925328 **Board Certified:** No  
5050 San Bernardino St, Montclair, CA 91763 ☎ 857  
Accepting new patients **CA#:** PSY26007  
(909) 281-5800 **Hours:** 8:00-5:00 M-F 🗣 Eng, Spa  
🗿 P, EB, IB, R, E, B **IPAs:** IEHP Direct

**Other Expertise:** Mental Health Conditions

## Qualified Autism Service Provider / Proveedore de Servicios Calificados para el Autismo

**Smith, Benjamin, BCBA**

NPI: 1609498823 **Board Certified:** No  
4959 Palo Verde St, Ste 109C  
Montclair, CA 91763 ☎ 4158  
Accepting new patients **CA#:** BCBA11939620  
(909) 971-3092 **Hours:** 8:00-7:00 M-Th, 8:00-5:00 F  
🗣 Eng 🗿 L **IPAs:** IEHP Direct

## Moreno Valley

### Licensed Clinical Social Worker / Trabajador Social Clínico con Licencia

**Beltran Cazarez, Gamaliel, LCSW**

NPI: 1336456375 **Board Certified:** No  
12625 Fredrick St, Ste 15 179  
Moreno Valley, CA 92553  
Accepting existing patients **CA#:** LCSW79913  
(909) 561-5602 **Hours:** 8:00-5:00 M-F 🗣 Eng 🗿 L

**IPAs:** IEHP Direct

**Other Expertise:** Mental Health Conditions,  
Substance Abuse Disorder

**Bermudez, Joseph H, LCSW**

NPI: 1659670271 **Board Certified:** No  
22675 Alessandro Blvd, Moreno Valley, CA 92553  
☎ 1748

Accepting new patients **CA#:** LCSW74849  
(951) 571-2350 **Hours:** 8:00-5:30 M-F 🗣 Eng, Spa  
🗿 P, EB, IB, R, E, B **IPAs:** IEHP Direct

**Other Expertise:** Mental Health Conditions

**Chicoine, Anne T, LCSW**

NPI: 1447366752 **Board Certified:** No  
12730 Heacock St, Ste 3  
Moreno Valley, CA 92553 ☎ 1837  
Accepting new patients **CA#:** LCSW21634  
(760) 620-5554 **Hours:** 9:00-6:00 M-F 🗣 Eng 🗿 L  
**IPAs:** IEHP Direct

**Other Expertise:** Mental Health Conditions

**Erlenbush, Christian E, LCSW**

NPI: 1285191312 **Board Certified:** No  
12730 Heacock St, Ste 3  
Moreno Valley, CA 92553 ☎ 1837  
Accepting new patients **CA#:** LCSW82956  
(760) 620-5554 **Hours:** 9:00-6:00 M-F 🗣 Eng 🗿 L  
**IPAs:** IEHP Direct

**Other Expertise:** Mental Health Conditions,  
Substance Abuse Disorder

**Gilroy, Laura L, LCSW**

NPI: 1437427978 **Board Certified:** No  
22675 Alessandro Blvd, Moreno Valley, CA 92553  
☎ 1748  
Accepting existing patients **CA#:** LCSW27123  
(951) 571-2350 **Hours:** 8:00-5:30 M-F 🗣 Eng, Spa  
🗿 P, EB, IB, R, E, B **IPAs:** IEHP Direct

**Other Expertise:** Mental Health Conditions,  
Substance Abuse Disorder

**Gonzalez, Marielena, LCSW**

NPI: 1194177584 **Board Certified:** No  
26600 Cactus Ave, Ste 300  
Moreno Valley, CA 92555 ☎ 1982  
Accepting new patients **CA#:** LCSW106092  
(951) 988-9500 **Hours:** 7:30-5:00 M-F 🗣 Eng  
🗿 P, EB, IB, R, E, T, B **IPAs:** IEHP Direct

**Other Expertise:** Mental Health Conditions

**Hanken, Andrea J, LCSW**

NPI: 1083892723 **Board Certified:** No  
12730 Heacock St, Ste 3  
Moreno Valley, CA 92553 ☎ 1837  
Accepting new patients **CA#:** LCSW109424  
(760) 620-5554 **Hours:** 9:00-6:00 M-F 🗣 Eng 🗿 L  
**IPAs:** IEHP Direct



## Outpatient Mental Health Providers / Proveedores de Salud Mental para Consulta Externa

**Other Expertise:** Mental Health Conditions, Substance Abuse Disorder, Autism Spectrum Disorder

### **Magee, Anna M, LCSW**

NPI: 1194234609 **Board Certified:** No  
22675 Alessandro Blvd, Moreno Valley, CA 92553  
☎ 1748

Accepting new patients **CA#:** LCSW107407  
(951) 571-2350 **Hours:** 8:00-5:00 M-F 🗨 Eng, Spa  
♿ P, EB, IB, R, E, B **IPAs:** IEHP Direct

**Other Expertise:** Mental Health Conditions, Substance Abuse Disorder

### **Maloney, James E, LCSW**

NPI: 1053409870 **Board Certified:** No  
12730 Heacock St, Ste 3  
Moreno Valley, CA 92553 ☎ 1837  
Not accepting patients **CA#:** LCSW15246  
(760) 620-5554 **Hours:** 9:00-6:00 M-F 🗨 Eng ♿ L  
**IPAs:** IEHP Direct

**Other Expertise:** Mental Health Conditions

### **Mauriz, Graziano M, LCSW**

NPI: 1962654327 **Board Certified:** No  
22675 Alessandro Blvd, Moreno Valley, CA 92553  
☎ 1748

Accepting existing patients **CA#:** LCSW78433  
(951) 571-2350 **Hours:** 8:00-5:30 M-F 🗨 Eng, Spa  
♿ P, EB, IB, R, E, B **IPAs:** IEHP Direct

**Other Expertise:** Mental Health Conditions

### **Mendoza, Stephanie L, LCSW**

NPI: 1215136346 **Board Certified:** No  
23945 Sunnymead Blvd, Ste 3  
Moreno Valley, CA 92553 ☎ 3309  
Accepting new patients **CA#:** LCSW27432  
(562) 200-4381 **Hours:** 8:00-8:00 M-F 🗨 Eng ♿ L  
**IPAs:** IEHP Direct

### **Miles, Renee S, LCSW**

NPI: 1053763623 **Board Certified:** No  
22675 Alessandro Blvd, Moreno Valley, CA 92553  
☎ 1748

Accepting existing patients **CA#:** LCSW70204  
(951) 571-2350 **Hours:** 8:00-5:30 M-F 🗨 Eng, Spa  
♿ P, EB, IB, R, E, B **IPAs:** IEHP Direct

**Other Expertise:** Mental Health Conditions, Substance Abuse Disorder

### **Monroe, Donna M, LCSW**

NPI: 1861504268 **Board Certified:** No  
23119 Cottonwood Ave, Moreno Valley, CA 92553  
☎ 4700

Accepting new patients **CA#:** LCSW23345  
(951) 413-5678 **Hours:** 8:00-5:30 M-F 🗨 Eng ♿ L  
**IPAs:** IEHP Direct

**Other Expertise:** Mental Health Conditions

### **Paez, Anthony M, LCSW**

NPI: 1629608229 **Board Certified:** No  
23945 Sunnymead Blvd, Ste 3  
Moreno Valley, CA 92553 ☎ 3309  
Accepting new patients **CA#:** LCSW111226  
(562) 200-4381 **Hours:** 8:00-5:00 M-F 🗨 Eng ♿ L  
**IPAs:** IEHP Direct

**Other Expertise:** Mental Health Conditions, Substance Abuse Disorder

### **Perea, Natalie, LCSW**

NPI: 1649655937 **Board Certified:** No  
23945 Sunnymead Blvd, Ste 3  
Moreno Valley, CA 92553 ☎ 3309  
Accepting new patients **CA#:** LCSW101687  
(562) 200-4381 **Hours:** 8:00-8:00 M-F 🗨 Eng ♿ L  
**IPAs:** IEHP Direct

**Other Expertise:** Mental Health Conditions, Substance Abuse Disorder

### **Roach, Monique N, LCSW**

NPI: 1144781733 **Board Certified:** No  
25920 Iris Ave, Ste 13A 209  
Moreno Valley, CA 92551 ☎ 2670  
Accepting new patients **CA#:** LCSW88290  
(909) 581-4854 **Hours:** 8:00-5:00 M-F 🗨 Eng ♿ L  
**IPAs:** IEHP Direct

**Other Expertise:** Mental Health Conditions

### **Rodriguez, Yvonne G, LCSW**

NPI: 1639375777 **Board Certified:** No  
23945 Sunnymead Blvd, Ste 3  
Moreno Valley, CA 92553 ☎ 3309  
Accepting new patients **CA#:** LCSW29377  
(562) 200-4381 **Hours:** 8:00-8:00 M-F 🗨 Eng ♿ L  
**IPAs:** IEHP Direct

**Other Expertise:** Mental Health Conditions, Substance Abuse Disorder

### **Shorts, Peter C, LCSW**

NPI: 1982113676 **Board Certified:** No  
23100 Eucalyptus Ave, Ste D  
Moreno Valley, CA 92553 ☎ 1771  
Accepting new patients **CA#:** LCSW75964  
(951) 243-6455 **Hours:** 8:30-5:00 M-F 🗨 Eng ♿ L  
**IPAs:** IEHP Direct

**Other Expertise:** Mental Health Conditions

### **Siegel, Daniel M, LCSW**

NPI: 1518163096 **Board Certified:** No  
23100 Eucalyptus Ave, Ste D  
Moreno Valley, CA 92553 ☎ 1771  
Accepting existing patients **CA#:** LCSW8841  
(951) 243-6455 **Hours:** 8:30-5:00 M-F 🗨 Eng ♿ L  
**IPAs:** IEHP Direct

**Other Expertise:** Mental Health Conditions, Substance Abuse Disorder

### Taylor, Corrdero A, LCSW

NPI: 1346501533 Board Certified: No  
 14068 Graham St, Ste 202  
 Moreno Valley, CA 92553 ☎ 4863  
 Accepting new patients CA#: LCSW71284  
 (562) 704-6779 Hours: 9:00-5:00 M-Th 🗣 Eng ♿ L  
 IPAs: IEHP Direct  
 Other Expertise: Mental Health Conditions

### Valenzuela, Delia V, LCSW

NPI: 1992184642 Board Certified: No  
 12730 Heacock St, Ste 3  
 Moreno Valley, CA 92553 ☎ 1837  
 Accepting new patients CA#: LCSW97833  
 (760) 620-5554 Hours: 9:00-6:00 M-F 🗣 Eng ♿ L  
 IPAs: IEHP Direct  
 Other Expertise: Mental Health Conditions

### Wilensky, William, LCSW

NPI: 1376071183 Board Certified: No  
 12730 Heacock St, Ste 3  
 Moreno Valley, CA 92553 ☎ 1837  
 Accepting new patients CA#: LCSW70725  
 (760) 620-5554 Hours: 9:00-6:00 M-F 🗣 Eng ♿ L  
 IPAs: IEHP Direct  
 Other Expertise: Mental Health Conditions,  
 Substance Abuse Disorder, Autism Spectrum Disorder

### Wilensky, William, LCSW

NPI: 1376071183 Board Certified: No  
 13800 Heacock St, Ste C230  
 Moreno Valley, CA 92553 ☎ 1831  
 Accepting new patients CA#: LCSW70725  
 (760) 620-5554 Hours: 8:00-8:00 M-F, 8:00-12:00 Sat  
 🗣 Eng ♿ L IPAs: IEHP Direct  
 Other Expertise: Mental Health Conditions,  
 Substance Abuse Disorder, Autism Spectrum Disorder

### Wu, Yinxu, LCSW NPI: 1639782063 Board Certified: No

26600 Cactus Ave, Ste 300  
 Moreno Valley, CA 92555 ☎ 1982  
 Accepting new patients CA#: LCSW95013  
 (951) 988-9500 Hours: 7:30-5:00 M-F 🗣 Eng  
 ♿ P, EB, IB, R, E, T, B IPAs: IEHP Direct  
 Other Expertise: Mental Health Conditions

## Licensed Marriage & Family Therapy / Terapeuta Matrimonial y Familiar con Licencia

### Burkhardt, Glaser F, MFT

NPI: 1417285107 Board Certified: No  
 13800 Heacock St, Ste C230  
 Moreno Valley, CA 92553 ☎ 1831  
 Accepting new patients CA#: LMFT49666  
 (951) 225-4998 Hours: 8:00-8:00 M-Th, 8:00-6:00 F  
 ✉ gburkhardt4@yahoo.com 🗣 Eng ♿ L

IPAs: IEHP Direct

Other Expertise: Mental Health Conditions

### Cabrera, Hildamari L, MFT

NPI: 1205960325 Board Certified: No  
 26520 Cactus Ave, Moreno Valley, CA 92555 ☎ 1982  
 Available by referral only CA#: LMFT80138  
 (951) 486-4000 Hours: 8:00-8:00 M-WF, 8:00-4:30 ThSat  
 🗣 Eng ♿ P, EB, IB, E, T, L IPAs: IEHP Direct  
 Other Expertise: Mental Health Conditions

### Carcamo, Tanya P, MFT

NPI: 1962797407 Board Certified: No  
 28981 Alessandro Blvd, Moreno Valley, CA 92555  
 ☎ 3912  
 Accepting new patients CA#: LMFT87293  
 (951) 665-8081 Hours: 8:00-5:00 M-F 🗣 Eng ♿ L  
 IPAs: IEHP Direct  
 Other Expertise: Mental Health Conditions,  
 Substance Abuse Disorder, Autism Spectrum Disorder

### Causly, Lanicee R, MFT

NPI: 1376770339 Board Certified: No  
 13800 Heacock St, Ste C234  
 Moreno Valley, CA 92553 ☎ 1831  
 Accepting new patients CA#: LMFT52766  
 (951) 550-0039 Hours: 12:00PM-6:00pm MT,  
 12:00PM-5:00pm WTh, 11:00-5:00 F, 9:00-1:00 Sat,  
 10:00-1:00 Sun 🗣 Eng ♿ L IPAs: IEHP Direct  
 Other Expertise: Mental Health Conditions

### Chavez, Sandra V, MFT

NPI: 1013094895 Board Certified: No  
 12968 Frederick St, Ste A  
 Moreno Valley, CA 92553 ☎ 1771  
 Accepting existing patients CA#: LMFT91419  
 (951) 208-0150 Hours: 10:00-7:00 M-F 🗣 Eng ♿ L  
 IPAs: IEHP Direct  
 Other Expertise: Mental Health Conditions,  
 Substance Abuse Disorder

### Childers, Amy M, MFT

NPI: 1871828038 Board Certified: No  
 12730 Heacock St, Ste 3  
 Moreno Valley, CA 92553 ☎ 1837  
 Accepting new patients CA#: LMFT112807  
 (760) 620-5554 Hours: 9:00-6:00 M-F 🗣 Eng ♿ L  
 IPAs: IEHP Direct  
 Other Expertise: Mental Health Conditions

### Darnell, Melissa C, MFT

NPI: 1447396874 Board Certified: No  
 13800 Heacock St, Ste C230  
 Moreno Valley, CA 92553 ☎ 1831  
 Accepting new patients CA#: LMFT35869  
 (951) 378-2732 Hours: 8:00-6:00 M-F, 8:00-12:00 Sat  
 🗣 Eng ♿ L IPAs: IEHP Direct  
 Other Expertise: Mental Health Conditions,

Substance Abuse Disorder

**Decristofaro, Christine J**, MFT  
 NPI: 1578965893 Board Certified: No  
 12730 Heacock St, Ste 3  
 Moreno Valley, CA 92553 ☎ 1837  
 Accepting new patients CA#: LMFT90718  
 (760) 620-5554 Hours: 9:00-6:00 M-F 🗨 Eng ♿ L  
 IPAs: IEHP Direct  
 Other Expertise: Mental Health Conditions,  
 Substance Abuse Disorder

**Drumgole, Tanjula**, MFT  
 NPI: 1063420115 Board Certified: No  
 13800 Heacock St, Ste D137  
 Moreno Valley, CA 92553 ☎ 1831  
 Accepting new patients CA#: LMFT48706  
 (951) 594-0693 Hours: 10:00-5:00 MW 🗨 Eng ♿ L  
 IPAs: IEHP Direct  
 Other Expertise: Mental Health Conditions

**Flakes, Alisa L**, MFT NPI: 1114243649 Board Certified: No  
 23945 Sunnymead Blvd, Moreno Valley, CA 92553  
 ☎ 3309  
 Accepting new patients CA#: LMFT47888  
 (951) 345-8698 Hours: 8:00-7:00 M-Sat 🗨 Eng ♿ L  
 IPAs: IEHP Direct  
 Other Expertise: Mental Health Conditions

**Hernandez, Raymond J**, MFT  
 NPI: 1164893038 Board Certified: No  
 12730 Heacock St, Ste 3  
 Moreno Valley, CA 92553 ☎ 1837  
 Accepting new patients CA#: LMFT115217  
 (760) 620-5554 Hours: 9:00-6:00 M-F 🗨 Eng ♿ L  
 IPAs: IEHP Direct  
 Other Expertise: Mental Health Conditions,  
 Substance Abuse Disorder, Autism Spectrum Disorder

**Hopper, Isuzu F**, MFT  
 NPI: 1376560318 Board Certified: No  
 24353 Sunnymead Blvd, Ste B  
 Moreno Valley, CA 92553 ☎ 1860  
 Accepting new patients CA#: LMFT18371  
 (951) 242-6039 Hours: 10:00-5:00 M-Th  
 ✉ athenacc@verizon.net 🗨 Eng, Jap ♿ L  
 IPAs: IEHP Direct  
 Other Expertise: Mental Health Conditions

**Hughey, Jennifer M**, MFT  
 NPI: 1659789212 Board Certified: No  
 12968 Frederick St, Ste A  
 Moreno Valley, CA 92553 ☎ 1771  
 Accepting new patients CA#: LMFT117168  
 (951) 208-0150 Hours: 10:00-7:00 M-F 🗨 Eng ♿ L  
 IPAs: IEHP Direct  
 Other Expertise: Mental Health Conditions

**Ixcaragua, Lina**, MFT  
 NPI: 1700948510 Board Certified: No  
 23945 Sunnymead Blvd, Ste 3  
 Moreno Valley, CA 92553 ☎ 3309  
 Accepting new patients CA#: LMFT46442  
 (562) 200-4381 Hours: 8:00-8:00 M-F 🗨 Eng ♿ L  
 IPAs: IEHP Direct  
 Other Expertise: Mental Health Conditions

**Johnson, Dianna M**, MFT  
 NPI: 1477740363 Board Certified: No  
 12730 Heacock St, Ste 3  
 Moreno Valley, CA 92553 ☎ 1837  
 Accepting new patients CA#: LMFT123779  
 (760) 620-5554 Hours: 9:00-6:00 M-F 🗨 Eng ♿ L  
 IPAs: IEHP Direct  
 Other Expertise: Mental Health Conditions,  
 Substance Abuse Disorder

**Matthews, Dominique C**, MFT  
 NPI: 1134604218 Board Certified: No  
 23945 Sunnymead Blvd, Ste 3  
 Moreno Valley, CA 92553 ☎ 3309  
 Accepting new patients CA#: LMFT132785  
 (562) 200-4381 Hours: 8:00-5:00 M-F 🗨 Eng, Por ♿ L  
 IPAs: IEHP Direct  
 Other Expertise: Mental Health Conditions,  
 Substance Abuse Disorder

**Mendez, Celena M**, MFT  
 NPI: 1396208930 Board Certified: No  
 12730 Heacock St, Ste 3  
 Moreno Valley, CA 92553 ☎ 1837  
 Accepting new patients CA#: LMFT129636  
 (760) 620-5554 Hours: 9:00-6:00 M-F 🗨 Eng ♿ L  
 IPAs: IEHP Direct  
 Other Expertise: Mental Health Conditions,  
 Substance Abuse Disorder

**Morales, Guilda I**, MFT  
 NPI: 1093160160 Board Certified: No  
 12730 Heacock St, Ste 3  
 Moreno Valley, CA 92553 ☎ 1837  
 Accepting new patients CA#: LMFT133639  
 (760) 620-5554 Hours: 9:00-6:00 M-F 🗨 Eng ♿ L  
 IPAs: IEHP Direct  
 Other Expertise: Mental Health Conditions,  
 Substance Abuse Disorder, Autism Spectrum Disorder

**Mullen, Vanessa V**, MFT  
 NPI: 1376193318 Board Certified: No  
 12730 Heacock St, Ste 3  
 Moreno Valley, CA 92553 ☎ 1837  
 Accepting new patients CA#: LMFT125278  
 (760) 620-5554 Hours: 9:00-6:00 M-F 🗨 Eng ♿ L  
 IPAs: IEHP Direct  
 Other Expertise: Mental Health Conditions,



Autism Spectrum Disorder

**Murcia, Ana C**, MFT NPI: 1336259605 **Board Certified:** No  
23119 Cottonwood Ave, Moreno Valley, CA 92553  
☎ 4700

Accepting new patients **CA#:** LMFT40305  
(951) 413-5678 **Hours:** 8:00-5:30 M-F 🗣️ Eng 🇺🇸 L  
**IPAs:** IEHP Direct

**Other Expertise:** Mental Health Conditions

**Navarro, Alex J**, MFT

NPI: 1578049342 **Board Certified:** No  
12810 Heacock St, Ste B202  
Moreno Valley, CA 92553 ☎ 1830

Accepting new patients **CA#:** LMFT125785  
(951) 247-6542 **Hours:** 8:00-8:00 M-F 🗣️ Eng 🇺🇸 L  
**IPAs:** IEHP Direct

**Other Expertise:** Mental Health Conditions,  
Substance Abuse Disorder

**Neal, Barbara D**, MFT

NPI: 1114123536 **Board Certified:** No  
13800 Heacock St, Ste C234  
Moreno Valley, CA 92553 ☎ 1831

Accepting new patients **CA#:** LMFT101600  
(951) 550-0039 **Hours:** 12:00PM-6:00pm MT,  
12:00PM-5:00pm WTh, 11:00-5:00 F, 9:00-1:00 Sat,  
10:00-1:00 Sun 🗣️ Eng 🇺🇸 L **IPAs:** IEHP Direct

**Other Expertise:** Mental Health Conditions

**Okoro-Rellias, Blessing A (Dr Blessing)**, PHD

NPI: 1902087778 **Board Certified:** No  
12980 Frederick St, Ste F  
Moreno Valley, CA 92553 ☎ 1771

Accepting new patients **CA#:** LMFT47068  
(951) 221-3460 **Hours:** 10:00-7:00 M, 10:00-6:00 T-Th,  
10:00-5:00 F 🗣️ Eng, Ibo 🇺🇸 L **IPAs:** IEHP Direct

**Other Expertise:** Mental Health Conditions,  
Substance Abuse Disorder

**Porter, Terry**, MFT NPI: 1871623751 **Board Certified:** No

23100 Eucalyptus Ave, Ste D  
Moreno Valley, CA 92553 ☎ 1771

Accepting existing patients **CA#:** LMFT50119  
(951) 243-6455 **Hours:** 8:30-5:00 M-F 🗣️ Eng 🇺🇸 L  
**IPAs:** IEHP Direct

**Other Expertise:** Mental Health Conditions

**Salvatore, William**, MFT

NPI: 1346440005 **Board Certified:** No  
23100 Eucalyptus Ave, Ste D  
Moreno Valley, CA 92553 ☎ 1771

Accepting existing patients **CA#:** LMFT19135  
(951) 243-6455 **Hours:** 8:30-5:00 M-F 🗣️ Eng 🇺🇸 L  
**IPAs:** IEHP Direct

**Other Expertise:** Mental Health Conditions

**Smith, Rhonda H**, MFT

NPI: 1629035704 **Board Certified:** No  
23100 Eucalyptus Ave, Ste D  
Moreno Valley, CA 92553 ☎ 1771

Accepting existing patients **CA#:** LMFT36253  
(951) 243-6455 **Hours:** 8:30-5:00 M-F 🗣️ Eng 🇺🇸 L  
**IPAs:** IEHP Direct

**Other Expertise:** Mental Health Conditions

**Telles-Hamilton, Carmen C**, MFT

NPI: 1700583481 **Board Certified:** No  
12730 Heacock St, Ste 3  
Moreno Valley, CA 92553 ☎ 1837

Accepting new patients **CA#:** LMFT137755  
(760) 620-5554 **Hours:** 9:00-6:00 M-F 🗣️ Eng 🇺🇸 L  
**IPAs:** IEHP Direct

**Other Expertise:** Mental Health Conditions,  
Autism Spectrum Disorder

**Thompson Hoskins, Tenesha A**, MFT

NPI: 1306363668 **Board Certified:** No  
12730 Heacock St, Ste 3  
Moreno Valley, CA 92553 ☎ 1837

Accepting new patients **CA#:** LMFT113049  
(760) 620-5554 **Hours:** 9:00-6:00 M-F 🗣️ Eng 🇺🇸 L  
**IPAs:** IEHP Direct

**Other Expertise:** Mental Health Conditions,  
Substance Abuse Disorder

**Tomescu, Andreea H**, MFT

NPI: 1568562825 **Board Certified:** No  
12730 Heacock St, Ste 3  
Moreno Valley, CA 92553 ☎ 1837

Accepting new patients **CA#:** LMFT51288  
(760) 620-5554 **Hours:** 9:00-6:00 M-F 🗣️ Eng, Ger, Rum,  
Hun 🇺🇸 L **IPAs:** IEHP Direct

**Other Expertise:** Mental Health Conditions,  
Substance Abuse Disorder

**Topuzoglu, Anna**, MFT

NPI: 1003299520 **Board Certified:** No  
12730 Heacock St, Ste 3  
Moreno Valley, CA 92553 ☎ 1837

Accepting new patients **CA#:** LMFT115083  
(760) 620-5554 **Hours:** 9:00-6:00 M-F 🗣️ Eng, Sao 🇺🇸 L  
**IPAs:** IEHP Direct

**Other Expertise:** Mental Health Conditions,  
Substance Abuse Disorder, Autism Spectrum Disorder

**Unwin-Bassett, Robin M**, MA

NPI: 1528535382 **Board Certified:** No  
23945 Sunnymead Blvd, Ste 3  
Moreno Valley, CA 92553 ☎ 3309

Accepting new patients **CA#:** LMFT129204  
(562) 200-4381 **Hours:** 10:00-8:00 M-F 🗣️ Eng 🇺🇸 L  
**IPAs:** IEHP Direct

**Other Expertise:** Mental Health Conditions,

## Outpatient Mental Health Providers / Proveedores de Salud Mental para Consulta Externa

Substance Abuse Disorder

**Vegi, Sharada**, MFT NPI: 1073790424 Board Certified: No

12968 Frederick St, Ste A

Moreno Valley, CA 92553 ☎ 1771

Accepting existing patients CA#: LMFT52985

(951) 208-0150 Hours: 9:00-6:00 M-Th, 8:00-5:00 F

☎ Eng, Hin ♿ L IPAs: IEHP Direct

Other Expertise: Mental Health Conditions

**Webb, Kenneth G**, MFT

NPI: 1972689826 Board Certified: No

23100 Eucalyptus Ave, Ste D

Moreno Valley, CA 92553 ☎ 1771

Accepting existing patients CA#: LMFT42654

(951) 243-6455 Hours: 8:30-5:00 M-F ☎ Eng ♿ L

IPAs: IEHP Direct

Other Expertise: Mental Health Conditions

### Nurse Practitioner / Equipo de Enfermería con Práctica Médica

**Jayeoba-Sampay, Folashade**, NP

NPI: 1871192492 Board Certified: Yes

13800 Heacock St, Ste C114

Moreno Valley, CA 92553 ☎ 1831

Accepting new patients CA#: NP95015749

(909) 966-5500 Hours: 8:30-5:00 M-F ☎ Eng, Spa ♿ L

IPAs: IEHP Direct

Other Expertise: Mental Health Conditions,  
Substance Abuse Disorder, Autism Spectrum Disorder

**Orji, Uchenna G**, NP

NPI: 1457770836 Board Certified: Yes

13800 Heacock St, Ste C114

Moreno Valley, CA 92553 ☎ 1831

Accepting new patients CA#: NP95000577

(909) 966-5500 Hours: 8:30-5:00 M-F ☎ Eng, Spa ♿ L

IPAs: IEHP Direct

Other Expertise: Mental Health Conditions,  
Autism Spectrum Disorder

**Patel, Munjal K**, NP

NPI: 1962866624 Board Certified: Yes

23100 Eucalyptus Ave, Ste D

Moreno Valley, CA 92553 ☎ 1771

Accepting new patients CA#: NP95004018

(951) 243-6455 Hours: 8:30-5:00 M-F ☎ Eng ♿ L

IPAs: IEHP Direct

Other Expertise: Mental Health Conditions

### Nurse Practitioner (Psych/Mental Health) / Enfermero con Práctica Médica (Salud Mental/Psicológica)

**Adegbite, Adekunle S**, NP

NPI: 1407494735 Board Certified: Yes

23100 Eucalyptus Ave, Ste D

Moreno Valley, CA 92553 ☎ 1771

Accepting new patients CA#: NP95013014

(951) 243-6455 Hours: 8:30-5:00 M-F ☎ Eng ♿ L

IPAs: IEHP Direct

Other Expertise: Mental Health Conditions

**Adeniji, Chrystanya A**, NP

NPI: 1760969562 Board Certified: Yes

23100 Eucalyptus Ave, Ste D

Moreno Valley, CA 92553 ☎ 1771

Accepting new patients CA#: NP95009539

(951) 243-6455 Hours: 8:30-5:00 M-F ☎ Eng ♿ L

IPAs: IEHP Direct

Other Expertise: Mental Health Conditions

**Amjad Waryam, Ashee A**, NP

NPI: 1760920391 Board Certified: Yes

23100 Eucalyptus Ave, Ste D

Moreno Valley, CA 92553 ☎ 1771

Accepting new patients CA#: NP95006072

(951) 243-6455 Hours: 8:30-5:00 M-F ☎ Eng ♿ L

IPAs: IEHP Direct

Other Expertise: Mental Health Conditions

**Brasket, Adam E**, NP

NPI: 1467072132 Board Certified: Yes

23100 Eucalyptus Ave, Ste D

Moreno Valley, CA 92553 ☎ 1771

Accepting new patients CA#: NP95015268

(951) 243-6455 Hours: 8:30-5:00 M-F ☎ Eng ♿ L

IPAs: IEHP Direct

Other Expertise: Mental Health Conditions,  
Substance Abuse Disorder, Autism Spectrum Disorder

**Guzman, Abigail**, NP

NPI: 1962127795 Board Certified: Yes

23100 Eucalyptus Ave, Ste D

Moreno Valley, CA 92553 ☎ 1771

Accepting new patients CA#: NP95022517

(951) 243-6455 Hours: 8:30-5:00 M-F ☎ Eng ♿ L

IPAs: IEHP Direct

Other Expertise: Mental Health Conditions

**Ihemedu, Amarachi C**, NP

NPI: 1992309561 Board Certified: Yes

23100 Eucalyptus Ave, Ste D

Moreno Valley, CA 92553 ☎ 1771

Accepting new patients CA#: NP95021606

(951) 243-6455 Hours: 8:30-5:00 M-F ☎ Eng ♿ L

IPAs: IEHP Direct

**Other Expertise:** Mental Health Conditions

**Ihemedu, Magnus C, NP**

NPI: 1649628322 **Board Certified:** Yes  
23100 Eucalyptus Ave, Ste D  
Moreno Valley, CA 92553 ☎ 1771  
Accepting new patients **CA#:** NP95007019  
(951) 243-6455 **Hours:** 8:30-5:00 M-F 🗨 Eng, Ibo 🇺🇸 L

**IPAs:** IEHP Direct

**Other Expertise:** Mental Health Conditions

**Jones, Lakesha E, NP**

NPI: 1649804469 **Board Certified:** Yes  
23100 Eucalyptus Ave, Ste D  
Moreno Valley, CA 92553 ☎ 1771  
Accepting new patients **CA#:** NP95014071  
(951) 243-6455 **Hours:** 8:30-5:00 M-F 🗨 Eng 🇺🇸 L

**IPAs:** IEHP Direct

**Other Expertise:** Mental Health Conditions

**Longacre, Brett A, NP**

NPI: 1295089332 **Board Certified:** Yes  
22675 Alessandro Blvd, Moreno Valley, CA 92553  
☎ 1748  
Accepting new patients **CA#:** NP95003600  
(951) 571-2350 **Hours:** 8:00-5:30 M-F 🗨 Eng, Spa

🇺🇸 P, EB, IB, R, E, B **IPAs:** IEHP Direct

**Other Expertise:** Mental Health Conditions,  
Substance Abuse Disorder

**Onuoha, Noja A, NP**

NPI: 1386965986 **Board Certified:** Yes  
23100 Eucalyptus Ave, Ste D  
Moreno Valley, CA 92553 ☎ 1771  
Accepting new patients **CA#:** NP95015737  
(951) 243-6455 **Hours:** 8:30-5:00 M-F 🗨 Eng 🇺🇸 L

**IPAs:** IEHP Direct

**Onyekonwu-McGill, Jennifer, NP**

NPI: 1063686616 **Board Certified:** Yes  
23100 Eucalyptus Ave, Ste D  
Moreno Valley, CA 92553 ☎ 1771  
Accepting new patients **CA#:** NP20417  
(951) 243-6455 **Hours:** 8:30-5:00 M-F 🗨 Eng 🇺🇸 L

**IPAs:** IEHP Direct

**Other Expertise:** Mental Health Conditions,  
Substance Abuse Disorder, Autism Spectrum Disorder

**Ordonez, Cindy S, NP**

NPI: 1417618547 **Board Certified:** Yes  
23100 Eucalyptus Ave, Ste D  
Moreno Valley, CA 92553 ☎ 1771  
Accepting new patients **CA#:** NP95016750  
(951) 243-6455 **Hours:** 8:30-5:00 M-F 🗨 Eng 🇺🇸 L

**IPAs:** IEHP Direct

**Other Expertise:** Mental Health Conditions

**Patel, Akta U, NP** NPI: 1437813706 **Board Certified:** Yes

13800 Heacock St, Ste C114  
Moreno Valley, CA 92553 ☎ 1831  
Accepting new patients **CA#:** NP95019112  
(909) 966-5500 **Hours:** 8:30-5:00 M-F 🗨 Eng, Spa 🇺🇸 L

**IPAs:** IEHP Direct  
**Other Expertise:** Mental Health Conditions,  
Autism Spectrum Disorder

**Qui, Louis Lennart K, NP**

NPI: 1992280531 **Board Certified:** Yes  
22675 Alessandro Blvd, Moreno Valley, CA 92553  
☎ 1748

Accepting new patients **CA#:** NP95009352  
(951) 571-2350 **Hours:** 8:00-5:30 M-F 🗨 Eng, Spa  
🇺🇸 P, EB, IB, R, E, B **IPAs:** IEHP Direct

**Other Expertise:** Mental Health Conditions

**Slough, Elma M, NP**

NPI: 1982220588 **Board Certified:** Yes  
13800 Heacock St, Ste C114  
Moreno Valley, CA 92553 ☎ 1831  
Accepting new patients **CA#:** NP95013821  
(909) 966-5500 **Hours:** 8:30-5:00 M-F 🗨 Eng, Spa 🇺🇸 L

**IPAs:** IEHP Direct

**Other Expertise:** Mental Health Conditions,  
Autism Spectrum Disorder

**Ugwu, Chika Q, NP** NPI: 1760113195 **Board Certified:** Yes

23100 Eucalyptus Ave, Ste D  
Moreno Valley, CA 92553 ☎ 1771  
Accepting new patients **CA#:** NP95021629  
(951) 243-6455 **Hours:** 8:30-5:00 M-F 🗨 Eng 🇺🇸 L

**IPAs:** IEHP Direct

**Other Expertise:** Mental Health Conditions

### Psychiatry / Psiquiatría

**Belen, Nenita C, MD**

NPI: 1740349307 **Board Certified:** Yes  
23100 Eucalyptus Ave, Ste D  
Moreno Valley, CA 92553 ☎ 1771  
Accepting new patients **CA#:** A29925  
(951) 243-6455 **Hours:** 8:30-5:00 M-F 🗨 Eng, Tgl 🇺🇸 L

**IPAs:** IEHP Direct

**Other Expertise:** Mental Health Conditions

**Chatsuthiphan, Visit, MD**

NPI: 1861459109 **Board Certified:** No  
23100 Eucalyptus Ave, Ste D  
Moreno Valley, CA 92553 ☎ 1771  
Accepting new patients **CA#:** A32338  
(951) 243-6455 **Hours:** 8:30-5:00 M-F 🗨 Eng 🇺🇸 L

**IPAs:** IEHP Direct

**Other Expertise:** Mental Health Conditions



## Outpatient Mental Health Providers / Proveedores de Salud Mental para Consulta Externa

### De Leon, Edwin R, MD

NPI: 1871735464 **Board Certified:** Yes  
 23119 Cottonwood Ave, Moreno Valley, CA 92553  
 ☎ 4700  
 Accepting new patients **CA#:** A118530  
 (951) 413-5678 **Hours:** 8:00-5:30 M-F 🗣 Eng, Tgl ♿ L  
**IPAs:** IEHP Direct  
**Other Expertise:** Mental Health Conditions

### Desai, David P, MD NPI: 1740451566 **Board Certified:** Yes

13800 Heacock St, Ste C114  
 Moreno Valley, CA 92553 ☎ 1831  
 Accepting new patients **CA#:** A104997  
 (909) 966-5500 **Hours:** 8:30-5:00 M-F 🗣 Eng, Spa, Pan  
 ♿ L **IPAs:** IEHP Direct  
**Other Expertise:** Mental Health Conditions

### Desilva, Gayani V, MD

NPI: 1942353230 **Board Certified:** Yes  
 23100 Eucalyptus Ave, Ste D  
 Moreno Valley, CA 92553 ☎ 1771  
 Accepting new patients **CA#:** A81916  
 (951) 243-6455 **Hours:** 8:30-5:00 M-F 🗣 Eng ♿ L  
**IPAs:** IEHP Direct  
**Other Expertise:** Mental Health Conditions,  
 Substance Abuse Disorder

### Ikramullah, Sultana, MD

NPI: 1326065210 **Board Certified:** No  
 23100 Eucalyptus Ave, Ste D  
 Moreno Valley, CA 92553 ☎ 1771  
 Accepting new patients **CA#:** A41576  
 (951) 243-6455 **Hours:** 8:30-5:00 M-F 🗣 Eng ♿ L  
**IPAs:** IEHP Direct  
**Other Expertise:** Mental Health Conditions,  
 Substance Abuse Disorder

### Jakkula, Jagan Mohan R, MD

NPI: 1891924957 **Board Certified:** Yes  
 23100 Eucalyptus Ave, Ste D  
 Moreno Valley, CA 92553 ☎ 1771  
 Accepting new patients **CA#:** C153085  
 (951) 243-5455 **Hours:** 8:30-5:00 M-F 🗣 Eng, Hin, Tel  
 ♿ L **IPAs:** IEHP Direct  
**Other Expertise:** Mental Health Conditions

### Kanukuntla, Tulasi, MD

NPI: 1306078118 **Board Certified:** Yes  
 23100 Eucalyptus Ave, Ste D  
 Moreno Valley, CA 92553 ☎ 1771  
 Accepting new patients **CA#:** C154032  
 (951) 243-6455 **Hours:** 8:30-5:00 M-F 🗣 Eng, Hin ♿ L  
**IPAs:** IEHP Direct  
**Other Expertise:** Mental Health Conditions

### Kunam, Neelima, MD

NPI: 1114269685 **Board Certified:** Yes  
 23100 Eucalyptus Ave, Ste D  
 Moreno Valley, CA 92553 ☎ 1771  
 Accepting new patients **CA#:** A159299  
 (951) 243-6455 **Hours:** 8:30-5:00 M-F 🗣 Eng ♿ L  
**IPAs:** IEHP Direct  
**Other Expertise:** Mental Health Conditions

### Lindo, John D, MD NPI: 1487947958 **Board Certified:** Yes

23119 Cottonwood Ave, Moreno Valley, CA 92553  
 ☎ 4700  
 Accepting new patients **CA#:** A142898  
 (951) 413-5678 **Hours:** 8:00-5:30 M-F 🗣 Eng ♿ L  
**IPAs:** IEHP Direct  
**Other Expertise:** Mental Health Conditions,  
 Autism Spectrum Disorder

### Lissaur, Ralph P, MD

NPI: 1245287960 **Board Certified:** Yes  
 13800 Heacock St, Ste C114  
 Moreno Valley, CA 92553 ☎ 1831  
 Accepting new patients **CA#:** A88975  
 (909) 966-5500 **Hours:** 8:30-5:00 M-F 🗣 Eng, Spa, Dut,  
 Nld ♿ L **IPAs:** IEHP Direct  
**Other Expertise:** Mental Health Conditions

### Multani, Harbans S, MD

NPI: 1831175033 **Board Certified:** Yes  
 23100 Eucalyptus Ave, Ste D  
 Moreno Valley, CA 92553 ☎ 1771  
 Accepting new patients **CA#:** C53961  
 (951) 243-6455 **Hours:** 8:30-5:00 M-F 🗣 Eng, Pan ♿ L  
**IPAs:** IEHP Direct  
**Other Expertise:** Mental Health Conditions

### Nayar, Jasjeet M, MD

NPI: 1851419337 **Board Certified:** Yes  
 23119 Cottonwood Ave, Moreno Valley, CA 92553  
 ☎ 4700  
 Accepting new patients **CA#:** A62373  
 (951) 413-5678 **Hours:** 8:00-5:30 M-F 🗣 Eng, Pan, Hin  
 ♿ L **IPAs:** IEHP Direct  
**Other Expertise:** Mental Health Conditions,  
 Autism Spectrum Disorder

### Persaud, Pria, MD

NPI: 1457528440 **Board Certified:** Yes  
 22675 Alessandro Blvd, Moreno Valley, CA 92553  
 ☎ 1748  
 Accepting new patients **CA#:** A117322  
 (951) 571-2350 **Hours:** 8:00-5:30 M-F 🗣 Eng, Spa  
 ♿ P, EB, IB, R, E, B **IPAs:** IEHP Direct  
**Other Expertise:** Mental Health Conditions,  
 Substance Abuse Disorder, Autism Spectrum Disorder

**Puchakayala, Nandita C, MD**

NPI: 1720320989 **Board Certified:** No  
 23100 Eucalyptus Ave, Ste D  
 Moreno Valley, CA 92553 ☎ 1771  
 Accepting new patients **CA#:** A138716  
 (951) 243-6455 **Hours:** 8:30-5:00 M-F 🗣 Eng, Tel ♿ L  
**IPAs:** IEHP Direct  
**Other Expertise:** Mental Health Conditions

**Rodarte, Gabriel, MD**

NPI: 1184649212 **Board Certified:** Yes  
 22675 Alessandro Blvd, Moreno Valley, CA 92553  
 ☎ 1748  
 Accepting existing patients **CA#:** A87906  
 (951) 571-2350 **Hours:** 8:00-5:30 M-F 🗣 Eng, Spa  
 ♿ P, EB, IB, R, E, B **IPAs:** IEHP Direct  
**Other Expertise:** Mental Health Conditions,  
 Substance Abuse Disorder, Autism Spectrum Disorder

**Steiglitz, Scott M, MD**

NPI: 1356418370 **Board Certified:** Yes  
 23100 Eucalyptus Ave, Ste D  
 Moreno Valley, CA 92553 ☎ 1771  
 Accepting new patients **CA#:** A39675  
 (951) 243-6455 **Hours:** 8:30-5:00 M-F 🗣 Eng ♿ L  
**IPAs:** IEHP Direct  
**Other Expertise:** Mental Health Conditions

**Syed, Hozair M, MD**

NPI: 1235342098 **Board Certified:** No  
 23100 Eucalyptus Ave, Ste D  
 Moreno Valley, CA 92553 ☎ 1771  
 Accepting new patients **CA#:** A111058  
 (951) 243-6455 **Hours:** 8:30-5:00 M-F 🗣 Eng, Per, Fai,  
 Ara, Hin ♿ L **IPAs:** IEHP Direct  
**Other Expertise:** Mental Health Conditions

**Wareham, Julie G, MD**

NPI: 1801853114 **Board Certified:** No  
 23100 Eucalyptus Ave, Ste D  
 Moreno Valley, CA 92553 ☎ 1771  
 Accepting new patients **CA#:** G64072  
 (951) 243-6455 **Hours:** 8:30-5:00 M-F 🗣 Eng ♿ L  
**IPAs:** IEHP Direct  
**Other Expertise:** Mental Health Conditions

**Wu, Chen-Ying, MD**

NPI: 1144576299 **Board Certified:** Yes  
 23100 Eucalyptus Ave, Ste D  
 Moreno Valley, CA 92553 ☎ 1771  
 Accepting new patients **CA#:** A133011  
 (951) 243-6455 **Hours:** 8:30-5:00 M-F 🗣 Eng, Mnd ♿ L  
**IPAs:** IEHP Direct  
**Other Expertise:** Mental Health Conditions

**Psychology / Psicología**
**Ackerman, Barbara C, PHD**

NPI: 1639126410 ⬠ **Board Certified:** No  
 23520 Cactus Ave, Moreno Valley, CA 92553 ☎ 2698  
 Accepting existing patients **CA#:** PSY18773  
 (951) 867-3900 **Hours:** 7:30-5:00 M-F 🗣 Eng  
 ♿ EB, IB, R, E, T, L **IPAs:** IEHP Direct  
**Other Expertise:** Mental Health Conditions

**Ciovica, Antonia, PSYD**

NPI: 1760510150 ⬠ **Board Certified:** No  
 26600 Cactus Ave, Ste 300  
 Moreno Valley, CA 92555 ☎ 1982  
 Accepting new patients **CA#:** PSY23593  
 (951) 988-9500 **Hours:** 7:30-5:00 M-F 🗣 Eng  
 ♿ P, EB, IB, R, E, T, B **Hospitals:** Riverside University H.S.  
**IPAs:** IEHP Direct  
**Other Expertise:** Mental Health Conditions,  
 Substance Abuse Disorder

**Jones, Ta Tanisha, PSYD**

NPI: 1184112179 **Board Certified:** No  
 21250 Box Springs Rd, Ste 203  
 Moreno Valley, CA 92557 ☎ 1658  
 Accepting new patients **CA#:** PSY30448  
 (951) 335-5858 **Hours:** 8:00-5:00 M-F 🗣 Eng ♿ L  
**IPAs:** IEHP Direct  
**Other Expertise:** Mental Health Conditions,  
 Substance Abuse Disorder

**Morrow, Gloria E, PHD**

NPI: 1811012636 ⬠ **Board Certified:** No  
 24853 Alessandro Blvd, Ste 4  
 Moreno Valley, CA 92553 ☎ 1881  
 Accepting new patients **CA#:** PSY18135  
 (951) 571-8518 **Hours:** 9:00-6:00 M-F 🗣 Eng  
 ♿ P, EB, IB, R, E, T, B **IPAs:** IEHP Direct  
**Other Expertise:** Mental Health Conditions

**Nahardani, Tala S, PSYD**

NPI: 1417586942 ⬠ **Board Certified:** No  
 26600 Cactus Ave, Ste 300  
 Moreno Valley, CA 92555 ☎ 1982  
 Accepting new patients **CA#:** PSY33240  
 (951) 988-9500 **Hours:** 7:30-5:00 M-F 🗣 Eng  
 ♿ P, EB, IB, R, E, T, B **IPAs:** IEHP Direct  
**Other Expertise:** Mental Health Conditions,  
 Substance Abuse Disorder

## Outpatient Mental Health Providers / Proveedores de Salud Mental para Consulta Externa

### Qualified Autism Service Provider / Proveedore de Servicios Calificados para el Autismo

#### **Brown, Kari**, BCBA NPI: 1629538715 Board Certified: No

24081 Sandy Glade Ave, Moreno Valley, CA 92557

☎ 1848

Accepting new patients CA#: BCBA11938839

(951) 525-1990 Hours: 7:00-7:00 M-F 🗣️ Eng 🇺🇸 L

IPAs: IEHP Direct

#### **Celedon, Nettie**, BCBA

NPI: 1699281618 Board Certified: No

24021 Alessandro Blvd, Ste 118

Moreno Valley, CA 92553

Accepting new patients CA#: BCBA12150795

(951) 357-6926 Hours: 8:00-5:00 M-F 🗣️ Eng 🇺🇸 L

IPAs: IEHP Direct

#### **Correa, Samantha**, BCBA

NPI: 1306379581 Board Certified: No

24021 Alessandro Blvd, Ste 118

Moreno Valley, CA 92553

Accepting new patients CA#: BCBA11728763

(951) 357-6926 Hours: 8:00-5:00 M-F 🗣️ Eng 🇺🇸 L

IPAs: IEHP Direct

#### **Ferryman, Daniel S**

NPI: 1841766953 Board Certified: No

24021 Alessandro Blvd, Ste 118

Moreno Valley, CA 92553

Accepting new patients CA#: 1841766953

(951) 357-6926 Hours: 8:00-5:00 M-F 🗣️ Eng 🇺🇸 L

IPAs: IEHP Direct

**Other Expertise:** Autism Spectrum Disorder

#### **Gallardo, Cristina E**, BCBA

NPI: 1073087607 Board Certified: No

24021 Alessandro Blvd, Ste 118

Moreno Valley, CA 92553

Accepting new patients CA#: BCBA11834159

(951) 357-6926 Hours: 8:00-5:00 M-F 🗣️ Eng 🇺🇸 L

IPAs: IEHP Direct

#### **George, Aylisa**, BCBA

NPI: 1316456916 Board Certified: No

12125 Day St, Ste E301

Moreno Valley, CA 92557 ☎ 1695

Accepting new patients CA#: BCBA11727861

(951) 344-2166 Hours: 8:00-7:00 MTTh, 8:00-6:30 WF

🗣️ Eng 🇺🇸 L IPAs: IEHP Direct

#### **Haggerty, Tara**, BCBA

NPI: 1275054249 Board Certified: No

24021 Alessandro Blvd, Ste 118

Moreno Valley, CA 92553

Accepting new patients CA#: BCBA11726152

(951) 357-6926 Hours: 8:00-5:00 M-F 🗣️ Eng 🇺🇸 L

IPAs: IEHP Direct

#### **Harris, Shandori M**, BCBA

NPI: 1386283711 Board Certified: No

24021 Alessandro Blvd, Ste 118

Moreno Valley, CA 92553

Accepting new patients CA#: BCBA11939763

(951) 357-6926 Hours: 8:00-5:00 M-F 🗣️ Eng 🇺🇸 L

IPAs: IEHP Direct

#### **Hernandez, Sandy**, BCBA

NPI: 1154750537 Board Certified: No

24021 Alessandro Blvd, Ste 118

Moreno Valley, CA 92553

Accepting new patients CA#: BCBA11314689

(951) 357-6926 Hours: 8:00-5:00 M-F 🗣️ Eng 🇺🇸 L

IPAs: IEHP Direct

#### **Mader, Helen P**, BCBA

NPI: 1740597012 Board Certified: No

24021 Alessandro Blvd, Ste 118

Moreno Valley, CA 92553

Accepting new patients CA#: BCBA1041503

(951) 357-6926 Hours: 8:00-5:00 M-F 🗣️ Eng 🇺🇸 L

IPAs: IEHP Direct

#### **Morales, Anabel**, BCBA

NPI: 1558849497 Board Certified: No

24021 Alessandro Blvd, Ste 118

Moreno Valley, CA 92553

Accepting new patients CA#: BCBA11829485

(951) 357-6926 Hours: 8:00-5:00 M-F 🗣️ Eng 🇺🇸 L

IPAs: IEHP Direct

#### **Morton, Shamica**, BCBA

NPI: 1093287153 Board Certified: No

24081 Sandy Glade Ave, Moreno Valley, CA 92557

☎ 1848

Accepting new patients CA#: BCBA11937499

(951) 525-1990 Hours: 7:00-7:00 M-F 🗣️ Eng 🇺🇸 L

IPAs: IEHP Direct

#### **Perez, Sandra L**, BCBA

NPI: 1326549767 Board Certified: No

24021 Alessandro Blvd, Ste 118

Moreno Valley, CA 92553

Accepting new patients CA#: BCBA12259055

(951) 357-6926 Hours: 8:00-5:00 M-F 🗣️ Eng 🇺🇸 L

IPAs: IEHP Direct

**Other Expertise:** Autism Spectrum Disorder

#### **Reed, Anessa L**, BCBA

NPI: 1396203469 Board Certified: No

24021 Alessandro Blvd, Ste 118

Moreno Valley, CA 92553

Accepting new patients CA#: BCBA12044833

(951) 357-6926 Hours: 8:00-5:00 M-F 🗣️ Eng 🇺🇸 L

IPAs: IEHP Direct



**Ruelas-Lopez, Alberto, BCBA**

NPI: 1316571342 **Board Certified:** No  
 24021 Alessandro Blvd, Ste 118  
 Moreno Valley, CA 92553  
 Accepting new patients **CA#:** BCBA12258612  
 (951) 357-6926 **Hours:** 8:00-5:00 M-F 🗣️ Eng 🇺🇸 L  
**IPAs:** IEHP Direct  
**Other Expertise:** Autism Spectrum Disorder

**Ruiz-Martinez, Cindy, BCBA**

NPI: 1487149563 **Board Certified:** No  
 24021 Alessandro Blvd, Ste 118  
 Moreno Valley, CA 92553  
 Accepting new patients **CA#:** 1487149563  
 (951) 357-6926 **Hours:** 8:00-5:00 M-F 🗣️ Eng 🇺🇸 L  
**IPAs:** IEHP Direct

**Sikes, Brittany, BCBA**

NPI: 1770970394 **Board Certified:** No  
 24081 Sandy Glade Ave, Moreno Valley, CA 92557  
 ☎️ 1848  
 Accepting new patients **CA#:** BCBA11517991  
 (951) 525-1990 **Hours:** 7:00-7:00 M-F 🗣️ Eng 🇺🇸 L  
**IPAs:** IEHP Direct

**Solorio, Miguel A, BCBA**

NPI: 1518544584 **Board Certified:** No  
 24021 Alessandro Blvd, Ste 118  
 Moreno Valley, CA 92553  
 Accepting new patients **CA#:** BCBA12148490  
 (951) 357-6926 **Hours:** 8:00-5:00 M-F 🗣️ Eng 🇺🇸 L  
**IPAs:** IEHP Direct

**Tayyab, Hamna, BCBA**

NPI: 1528522158 **Board Certified:** No  
 12271 Timlico Ct, Moreno Valley, CA 92557  
 Accepting new patients **CA#:** BCBA12157221  
 (951) 396-6870 **Hours:** 8:00-5:00 M-F 🗣️ Eng 🇺🇸 L  
**IPAs:** IEHP Direct

**Vargas, Helen, BCBA**

NPI: 1528692563 **Board Certified:** No  
 24021 Alessandro Blvd, Ste 118  
 Moreno Valley, CA 92553  
 Accepting new patients **CA#:** BCBA12042928  
 (951) 357-6926 **Hours:** 8:00-5:00 M-F 🗣️ Eng 🇺🇸 L  
**IPAs:** IEHP Direct  
**Other Expertise:** Autism Spectrum Disorder

**Wimer, Kimberly L, BCBA**

NPI: 1366007452 **Board Certified:** No  
 24021 Alessandro Blvd, Ste 118  
 Moreno Valley, CA 92553  
 Accepting new patients **CA#:** BCBA12147471  
 (951) 357-6926 **Hours:** 8:00-5:00 M-F 🗣️ Eng 🇺🇸 L  
**IPAs:** IEHP Direct

**Wohlk, Hannah, BCBA**

NPI: 1013541051 **Board Certified:** No  
 24021 Alessandro Blvd, Ste 118  
 Moreno Valley, CA 92553  
 Accepting new patients **CA#:** BCBA12262602  
 (951) 357-6926 **Hours:** 8:00-5:00 M-F 🗣️ Eng 🇺🇸 L  
**IPAs:** IEHP Direct  
**Other Expertise:** Autism Spectrum Disorder

**Yanez, Sara D, BCBA**

NPI: 1104161454 **Board Certified:** No  
 24021 Alessandro Blvd, Ste 118  
 Moreno Valley, CA 92553  
 Accepting new patients **CA#:** BCBA11212089  
 (951) 357-6926 **Hours:** 8:00-5:00 M-F 🗣️ Eng 🇺🇸 L  
**IPAs:** IEHP Direct

**Mountain Center**
**Licensed Marriage & Family Therapy /  
 Terapeuta Matrimonial y Familiar con  
 Licencia**
**Stresen-Reuter, Angela M, MFT**

NPI: 1982026159 **Board Certified:** No  
 31840 Pine St, Mountain Center, CA 92561 ☎️ 2362  
 Accepting new patients **CA#:** LMFT116949  
 (951) 200-0532 **Hours:** 9:00-8:00 MTTh-SatSun, 9:00-9:00  
 W 🗣️ Eng 🇺🇸 L **IPAs:** IEHP Direct  
**Other Expertise:** Mental Health Conditions,  
 Substance Abuse Disorder

**Murrieta**
**Licensed Clinical Social Worker /  
 Trabajador Social Clínico con Licencia**
**Bossett, Sherisee J, LCSW**

NPI: 1699432997 **Board Certified:** No  
 24910 Las Brisas Rd, Ste 117  
 Murrieta, CA 92562 ☎️ 2012  
 Accepting new patients **CA#:** LCSW99521  
 (951) 465-3664 **Hours:** 8:30-7:30 M-Th, 9:00-3:00 FSat  
 🗣️ Eng 🇺🇸 L **IPAs:** IEHP Direct  
**Other Expertise:** Mental Health Conditions,  
 Substance Abuse Disorder

**Boudevin, Yvonne A, LCSW**

NPI: 1316093842 **Board Certified:** No  
 39755 Murrieta Hot Springs Rd, Ste D160  
 Murrieta, CA 92563 ☎️ 3748  
 Accepting existing patients **CA#:** LCSW8944  
 (951) 314-4552 **Hours:** 8:00-3:00 TTh, 9:00-6:00 Sat  
 🗣️ Eng 🇺🇸 L **IPAs:** IEHP Direct  
**Other Expertise:** Mental Health Conditions,  
 Substance Abuse Disorder

## Outpatient Mental Health Providers / Proveedores de Salud Mental para Consulta Externa

### Campos, Jose V, LCSW

NPI: 1225672819 Board Certified: No  
 24910 Las Brisas Rd, Ste 117  
 Murrieta, CA 92562 ☎ 2012  
 Accepting new patients CA#: LCSW92977  
 (951) 465-3664 Hours: 8:30-7:30 M-Th, 9:00-3:00 FSat  
 🗣 Eng 🗳 L IPAs: IEHP Direct  
 Other Expertise: Mental Health Conditions,  
 Autism Spectrum Disorder

### Curtis, Ann D, LCSW

NPI: 1235396284 ⬠ Board Certified: No  
 28078 Baxter Rd, Ste 540  
 Murrieta, CA 92563 ☎ 2044  
 Accepting existing patients CA#: LCSW24027  
 (909) 382-7100 Hours: 8:00-5:00 M-F 🗣 Eng 🗳 L  
 IPAs: IEHP Direct  
 Other Expertise: Mental Health Conditions

### Espinoza, Samuel, LCSW

NPI: 1922143817 Board Certified: No  
 29995 Technology Dr, Ste 103  
 Murrieta, CA 92563 ☎ 2115  
 Accepting new patients CA#: LCSW75147  
 (951) 553-4548 Hours: 9:00-6:00 M-F 🗣 Eng 🗳 L  
 IPAs: IEHP Direct  
 Other Expertise: Mental Health Conditions

### Guerrero, Ernesto, LCSW

NPI: 1861807851 Board Certified: No  
 41185 Golden Gate Cir, Ste 109  
 Murrieta, CA 92562  
 Accepting new patients CA#: LCSW97287  
 (951) 783-9096 Hours: 8:00-5:00 M-F 🗣 Eng 🗳 L  
 IPAs: IEHP Direct  
 Other Expertise: Mental Health Conditions

### Herron, Aletha A, LCSW

NPI: 1437269503 Board Certified: No  
 41670 Ivy St, Ste C-D  
 Murrieta, CA 92562 ☎ 1965  
 Accepting new patients CA#: LCSW16752  
 (951) 696-5220 Hours: 8:00-4:00 TTh 🗣 Eng 🗳 L  
 IPAs: IEHP Direct  
 Other Expertise: Mental Health Conditions,  
 Substance Abuse Disorder

### Johnson-Young, Jill A, LCSW

NPI: 1083991293 Board Certified: No  
 29970 Technology Dr, Ste 111  
 Murrieta, CA 92563 ☎ 2113  
 Accepting new patients CA#: LCSW26872  
 (951) 778-0230 Hours: 9:00-7:00 M-Th, 9:00-5:00 F,  
 9:00-4:00 Sat 🗣 Eng 🗳 L IPAs: IEHP Direct  
 Other Expertise: Mental Health Conditions

### Lee, Brittany V, LCSW

NPI: 1528473642 Board Certified: No  
 41185 Golden Gate Cir, Ste 109  
 Murrieta, CA 92562  
 Accepting new patients CA#: LCSW97962  
 (951) 783-9096 Hours: 8:00-5:00 M-F 🗣 Eng 🗳 L  
 IPAs: IEHP Direct  
 Other Expertise: Mental Health Conditions

### Moon-Panagiotes, Virginia C, LCSW

NPI: 1427557396 Board Certified: No  
 29970 Technology Dr, Ste 111  
 Murrieta, CA 92563 ☎ 2113  
 Accepting new patients CA#: LCSW106363  
 (951) 778-0230 Hours: 9:00-7:00 M-Th, 9:00-5:00 F,  
 9:00-4:00 Sat 🗣 Eng 🗳 L IPAs: IEHP Direct  
 Other Expertise: Mental Health Conditions,  
 Substance Abuse Disorder

### Quiroz, Carolina R, LCSW

NPI: 1942639711 ⬠ Board Certified: No  
 28078 Baxter Rd, Ste 540  
 Murrieta, CA 92563 ☎ 2044  
 Accepting new patients CA#: LCSW75176  
 (909) 382-7100 Hours: 8:00-5:00 M-F 🗣 Eng 🗳 L  
 IPAs: IEHP Direct  
 Other Expertise: Mental Health Conditions

### Shockey-Pope, Tracy L, LCSW

NPI: 1427136712 Board Certified: No  
 29970 Technology Dr, Ste 111  
 Murrieta, CA 92563 ☎ 2113  
 Accepting new patients CA#: LCSW24274  
 (951) 778-0230 Hours: 9:00-7:00 M-Th, 9:00-5:00 F,  
 9:00-4:00 Sat 🗣 Eng 🗳 L IPAs: IEHP Direct  
 Other Expertise: Mental Health Conditions

### Thomas, Nytasha A, LCSW

NPI: 1467927350 ⬠ Board Certified: No  
 28078 Baxter Rd, Ste 540  
 Murrieta, CA 92563 ☎ 2044  
 Accepting new patients CA#: LCSW102036  
 (909) 382-7100 Hours: 8:00-5:00 M-F 🗣 Eng 🗳 L  
 IPAs: IEHP Direct  
 Other Expertise: Mental Health Conditions

### Trujillo, Vanessa N, LCSW

NPI: 1124379946 Board Certified: No  
 29970 Technology Dr, Ste 111  
 Murrieta, CA 92563 ☎ 2113  
 Accepting new patients CA#: LCSW75162  
 (951) 778-0230 Hours: 9:00-7:00 M-Th, 9:00-5:00 F,  
 9:00-4:00 Sat 🗣 Eng 🗳 L IPAs: IEHP Direct  
 Other Expertise: Mental Health Conditions

**York, Gail W**, LCSW NPI: 1063483782 Board Certified: No  
41760 Ivy St, Ste 204  
Murrieta, CA 92562 ☎ 1939  
Accepting new patients CA#: LCSW20316  
(951) 698-3500 Hours: 8:00-8:00 M-Th, 8:00-6:00 F,  
8:00-3:00 Sat ✉ info@collaborativepsychgroup.com  
🗣 Eng 🇺🇸 L IPAs: IEHP Direct  
Other Expertise: Mental Health Conditions

### Licensed Marriage & Family Therapy / Terapeuta Matrimonial y Familiar con Licencia

**Acevedo, Urania**, MFT  
NPI: 1255461570 Board Certified: No  
41870 Kalmia St, Ste 155  
Murrieta, CA 92562 ☎ 1933  
Accepting new patients CA#: LMFT46939  
(951) 477-8310 Hours: 7:00-6:00 M-F, 7:00-12:00 Sat  
🗣 Eng 🇺🇸 L IPAs: IEHP Direct  
Other Expertise: Mental Health Conditions,  
Autism Spectrum Disorder

**Alvarez, Amy L**, MFT  
NPI: 1063924777 Board Certified: No  
25020 Las Brisas Rd, Ste 208  
Murrieta, CA 92562 ☎ 2012  
Accepting new patients CA#: LMFT102849  
(951) 398-1976 Hours: 10:00-7:00 M-Th 🗣 Eng 🇺🇸 L  
IPAs: IEHP Direct  
Other Expertise: Mental Health Conditions

**Bales, David R**, MFT NPI: 1154654069 Board Certified: No  
24910 Las Brisas Rd, Ste 117  
Murrieta, CA 92562 ☎ 2012  
Accepting new patients CA#: LMFT127648  
(951) 465-3664 Hours: 8:30-7:30 M-Th, 9:00-3:00 FSat  
🗣 Eng 🇺🇸 L IPAs: IEHP Direct  
Other Expertise: Mental Health Conditions

**Barnett, Cynthia L**, MFT  
NPI: 1497241780 Board Certified: No  
29995 Technology Dr, Ste 101  
Murrieta, CA 92563 ☎ 2115  
Accepting new patients CA#: LMFT116257  
(951) 249-7288 Hours: 9:00-5:00 M-Th, 9:00-12:00 F  
🗣 Eng 🇺🇸 L IPAs: IEHP Direct  
Other Expertise: Mental Health Conditions

**Broussard, Susan A**, MFT  
NPI: 1003946500 Board Certified: No  
26323 Jefferson Ave, Ste E111  
Murrieta, CA 92562 ☎ 1983  
Accepting existing patients CA#: LMFT49224  
(619) 607-1234 Hours: 9:00-7:00 M-Th  
✉ sab.lmft@outlook.com 🗣 Eng 🇺🇸 L IPAs: IEHP Direct  
Other Expertise: Mental Health Conditions,

Substance Abuse Disorder, Autism Spectrum Disorder  
**Brousseau, Anna A**, MFT  
NPI: 1316502495 Board Certified: No  
24977 Washington Ave, Ste K  
Murrieta, CA 92562 ☎ 1939  
Accepting new patients CA#: LMFT97499  
(951) 677-1470 Hours: 9:00-5:00 M-W, 9:00-12:00 Th  
✉ aurorafcc@msn.com 🗣 Eng 🇺🇸 L IPAs: IEHP Direct  
Other Expertise: Mental Health Conditions

**Cabrera, Hildamari L**, MFT  
NPI: 1205960325 Board Certified: No  
41670 Ivy St, Ste C-D  
Murrieta, CA 92562 ☎ 1965  
Available by referral only CA#: LMFT80138  
(951) 696-5220 Hours: 8:00-4:00 M-F 🗣 Eng 🇺🇸 L  
IPAs: IEHP Direct  
Other Expertise: Mental Health Conditions

**Cisneros, Danielle L (Danny)**, MFT  
NPI: 1720263528 Board Certified: No  
39755 Murrieta Hot Springs Rd, Ste D160  
Murrieta, CA 92563 ☎ 3748  
Accepting new patients CA#: LMFT53552  
(951) 294-5393 Hours: 9:00-6:00 TTh  
✉ d7cisneros@icloud.com 🗣 Eng 🇺🇸 L  
IPAs: IEHP Direct  
Other Expertise: Mental Health Conditions

**Clarke, Nishana R**, MFT  
NPI: 1588850630 Board Certified: No  
29995 Technology Dr, Ste 103  
Murrieta, CA 92563 ☎ 2115  
Accepting new patients CA#: LMFT47887  
(951) 252-6083 Hours: 8:00-8:00 M-F, 8:00-4:00 Sat  
✉ clarkepsychotherapyinc@gmail.com 🗣 Eng 🇺🇸 L  
IPAs: IEHP Direct  
Other Expertise: Mental Health Conditions

**Coffman, Vicki M**, MFT  
NPI: 1578802146 Board Certified: No  
29970 Technology Dr, Ste 108  
Murrieta, CA 92563 ☎ 2113  
Accepting new patients CA#: LMFT83503  
(951) 900-4414 Hours: 8:00-5:00 M-F 🗣 Eng 🇺🇸 L  
IPAs: IEHP Direct  
Other Expertise: Mental Health Conditions,  
Substance Abuse Disorder

**Cohen, Wendy R**, MFT  
NPI: 1780716068 Board Certified: No  
41670 Ivy St, Ste C-D  
Murrieta, CA 92562 ☎ 1965  
Accepting new patients CA#: LMFT42372  
(951) 696-5220 Hours: 8:00-3:00 M-F 🗣 Eng 🇺🇸 L  
IPAs: IEHP Direct  
Other Expertise: Mental Health Conditions,



## Outpatient Mental Health Providers / Proveedores de Salud Mental para Consulta Externa

Substance Abuse Disorder

### Creel, Stephen B, MFT

NPI: 1043796386 Board Certified: No

41670 Ivy St, Ste C-D

Murrieta, CA 92562 ☎ 1965

Accepting new patients CA#: LMFT44523

(951) 696-5220 Hours: 8:00-4:00 T-Th 🗣 Eng ♿ L

IPAs: IEHP Direct

Other Expertise: Mental Health Conditions,  
Substance Abuse Disorder

### Dehesa-Woodson, Vanessa B, MFT

NPI: 1598143919 Board Certified: No

41185 Golden Gate Cir, Ste 109

Murrieta, CA 92562

Accepting new patients CA#: LMFT122335

(951) 783-9096 Hours: 8:00-5:00 M-F 🗣 Eng ♿ L

IPAs: IEHP Direct

Other Expertise: Mental Health Conditions

### Dunlop, Darcie D, MFT

NPI: 1992165708 Board Certified: No

41197 Golden Gate Cir, Ste 201

Murrieta, CA 92562 ☎ 1983

Accepting new patients CA#: LMFT97310

(951) 259-5248 Hours: 8:00-5:00 M-F 🗣 Eng ♿ L

IPAs: IEHP Direct

Other Expertise: Mental Health Conditions,  
Substance Abuse Disorder

### Faunce, Helen E, MFT

NPI: 1659575363 Board Certified: No

24977 Washington Ave, Ste K

Murrieta, CA 92562 ☎ 1939

Accepting existing patients CA#: LMFT22878

(951) 677-1470 Hours: 12:00PM-7:00pm Th

✉ aurorafcc@msn.com 🗣 Eng ♿ L IPAs: IEHP Direct

Other Expertise: Mental Health Conditions

### Folk, Crystal G, MFT

NPI: 1972989408 Board Certified: No

41760 Ivy St, Ste 204

Murrieta, CA 92562 ☎ 1939

Accepting new patients CA#: LMFT117308

(951) 698-3500 Hours: 8:00-8:00 M-Th, 8:00-6:00 F,

8:00-3:00 Sat ✉ info@collaborativepsychgroup.com

🗣 Eng ♿ L IPAs: IEHP Direct

Other Expertise: Mental Health Conditions

### Gaines, Kimberly A, MFT

NPI: 1427217421 Board Certified: No

39755 Murrieta Hot Springs Rd, Ste D160

Murrieta, CA 92563 ☎ 3748

Accepting new patients CA#: LMFT36158

(951) 821-0557 Hours: 10:00-5:00 T-Th

✉ kimberly@kimberlyagaines.com 🗣 Eng ♿ L

IPAs: IEHP Direct

Other Expertise: Mental Health Conditions

### Gilbert, Thomas E, MFT

NPI: 1245434000 Board Certified: No

41670 Ivy St, Ste C-D

Murrieta, CA 92562 ☎ 1965

Accepting new patients CA#: LMFT50095

(951) 696-5220 Hours: 8:00-4:00 M-F 🗣 Eng ♿ L

IPAs: IEHP Direct

Other Expertise: Mental Health Conditions

### Glassner, Cathy M, MFCC

NPI: 1093009060 Board Certified: No

24977 Washington Ave, Ste K

Murrieta, CA 92562 ☎ 1939

Accepting new patients CA#: LMFT28478

(951) 677-1470 Hours: 9:00-3:00 MTh

✉ aurorafcc@msn.com 🗣 Eng ♿ L IPAs: IEHP Direct

Other Expertise: Mental Health Conditions,  
Substance Abuse Disorder

### Gonzales, April S, MFT

NPI: 1558590174 Board Certified: No

41185 Golden Gate Cir, Ste 109

Murrieta, CA 92562

Accepting new patients CA#: LMFT86424

(951) 783-9096 Hours: 8:00-5:00 M-F 🗣 Eng ♿ L

IPAs: IEHP Direct

Other Expertise: Mental Health Conditions

### Gorczyca, Melody K, MFT

NPI: 1306446042 Board Certified: No

41185 Golden Gate Cir, Ste 109

Murrieta, CA 92562

Accepting new patients CA#: LMFT135183

(951) 783-9096 Hours: 8:00-5:00 M-F 🗣 Eng ♿ L

IPAs: IEHP Direct

Other Expertise: Mental Health Conditions

### Gorsuch, Paulette A, MFT

NPI: 1366628018 Board Certified: No

39755 Murrieta Hot Springs Rd, Ste D160

Murrieta, CA 92563 ☎ 3748

Accepting new patients CA#: MFC23459

(951) 588-3394 Hours: 11:00-7:00 M-F 🗣 Eng ♿ L

IPAs: IEHP Direct

Other Expertise: Mental Health Conditions,  
Substance Abuse Disorder

### Gutierrez, Laura A, MFT

NPI: 1770927824 Board Certified: No

24910 Las Brisas Rd, Ste 117

Murrieta, CA 92562 ☎ 2012

Accepting new patients CA#: LMFT126637

(951) 465-3664 Hours: 8:30-7:30 M-Th, 9:00-3:00 FSat

🗣 Eng ♿ L IPAs: IEHP Direct

Other Expertise: Mental Health Conditions

**Hairston, Do Juana D, MFT**

NPI: 1093810640 Board Certified: No  
 41670 Ivy St, Ste C-D  
 Murrieta, CA 92562 ☎ 1965  
 Accepting new patients CA#: LMFT41015  
 (951) 696-5220 Hours: 8:00-4:00 M-Th 🗨 Eng 🇺🇸 L  
 IPAs: IEHP Direct  
 Other Expertise: Mental Health Conditions

**Henry, Briana N, MFT**

NPI: 1558516898 Board Certified: No  
 24910 Las Brisas Rd, Ste 117  
 Murrieta, CA 92562 ☎ 2012  
 Accepting new patients CA#: LMFT104847  
 (951) 465-3664 Hours: 8:30-7:30 M-Th, 9:00-3:00 FSat  
 🗨 Eng 🇺🇸 L IPAs: IEHP Direct  
 Other Expertise: Mental Health Conditions

**Isales, Carmelo, MFT**

NPI: 1477722726 Board Certified: No  
 29970 Technology Dr, Ste 105B  
 Murrieta, CA 92563 ☎ 2113  
 Accepting existing patients CA#: LMFT42219  
 (951) 970-7935 Hours: 11:00-6:00 M-F, 10:00-2:00 Sat  
 🗨 Eng 🇺🇸 L IPAs: IEHP Direct  
 Other Expertise: Mental Health Conditions,  
 Substance Abuse Disorder

**Johnson, Jarvis W, MFT**

NPI: 1194861898 Board Certified: No  
 38800 Sky Canyon Dr, Ste B  
 Murrieta, CA 92563 ☎ 2114  
 Accepting new patients CA#: LMFT27269  
 (951) 888-2266 Hours: 8:00-8:00 T-Th, 8:00-5:00 F,  
 10:00-4:00 Sat ✉ goodmeasurecounseling@gmail.com  
 🗨 Eng 🇺🇸 L IPAs: IEHP Direct  
 Other Expertise: Mental Health Conditions,  
 Substance Abuse Disorder

**Kristo, Caroline Z, MFT**

NPI: 1285893602 Board Certified: No  
 29995 Technology Dr, Ste 304  
 Murrieta, CA 92563 ☎ 2115  
 Accepting new patients CA#: LMFT51020  
 (951) 923-4350 Hours: 9:00-6:00 M-F 🗨 Eng, Frn, Swa  
 🇺🇸 L IPAs: IEHP Direct  
 Other Expertise: Mental Health Conditions

**Lopez-Bopp, Danielle M, MFT**

NPI: 1164701165 Board Certified: No  
 24977 Washington Ave, Ste K  
 Murrieta, CA 92562 ☎ 1939  
 Accepting new patients CA#: LMFT37609  
 (951) 677-1470 Hours: 11:00-6:00 TWF, 11:00-5:00 Sat  
 ✉ aurorafcc@msn.com 🗨 Eng 🇺🇸 L IPAs: IEHP Direct  
 Other Expertise: Mental Health Conditions,  
 Substance Abuse Disorder

**Lorona, Paul J, MFT NPI: 1821286576 Board Certified: No**

24910 Las Brisas Rd, Ste 117  
 Murrieta, CA 92562 ☎ 2012  
 Accepting new patients CA#: LMFT80000  
 (951) 465-3664 Hours: 8:30-7:30 M-Th, 9:00-3:00 FSat  
 🗨 Eng 🇺🇸 L IPAs: IEHP Direct  
 Other Expertise: Mental Health Conditions

**Marble, Zsanna R, MFT**

NPI: 1801289145 Board Certified: No  
 39755 Murrieta Hot Springs Rd, Ste D160  
 Murrieta, CA 92563 ☎ 3748  
 Accepting new patients CA#: LMFT100087  
 (951) 595-7552 Hours: 9:00-5:00 M-F  
 ✉ zmarble@zsannamarblemft.com 🗨 Eng 🇺🇸 L  
 IPAs: IEHP Direct  
 Other Expertise: Mental Health Conditions,  
 Autism Spectrum Disorder

**Mathews, Cecilia M, MFT**

NPI: 1740591825 Board Certified: No  
 29995 Technology Dr, Ste 101  
 Murrieta, CA 92563 ☎ 2115  
 Accepting new patients CA#: LMFT99755  
 (951) 249-7288 Hours: 9:00-6:00 M-Th, 9:00-1:00 F  
 🗨 Eng 🇺🇸 L IPAs: IEHP Direct  
 Other Expertise: Mental Health Conditions

**McKay, Michelle S, MFT**

NPI: 1740540137 Board Certified: No  
 38750 Sky Canyon Dr, Murrieta, CA 92563 ☎ 2114  
 Accepting new patients CA#: LMFT111290  
 (800) 683-2945 Hours: 8:00-8:00 M-F 🗨 Eng 🇺🇸 L  
 IPAs: IEHP Direct  
 Other Expertise: Mental Health Conditions,  
 Substance Abuse Disorder

**Medina, Kateline, MFT**

NPI: 1992242168 Board Certified: No  
 29995 Technology Dr, Ste 103  
 Murrieta, CA 92563 ☎ 2115  
 Accepting new patients CA#: LMFT120066  
 (951) 384-1661 Hours: 12:00PM-8:00pm WF, 10:00-2:00  
 Sat 🗨 Eng 🇺🇸 L IPAs: IEHP Direct  
 Other Expertise: Mental Health Conditions,  
 Substance Abuse Disorder

**Neeley, Rebecca R, MFT**

NPI: 1700013877 Board Certified: No  
 39755 Murrieta Hot Springs Rd, Ste D160  
 Murrieta, CA 92563 ☎ 3748  
 Accepting new patients CA#: LMFT46598  
 (909) 255-0229 Hours: 8:00-5:00 M-F 🗨 Eng 🇺🇸 L  
 IPAs: IEHP Direct  
 Other Expertise: Mental Health Conditions

**Okoro-Rellias, Blessing A (Dr Blessing), PHD**  
 NPI: 1902087778 Board Certified: No  
 41197 Golden Gate Cir, Ste 205  
 Murrieta, CA 92562 ☎ 1983  
 Accepting new patients CA#: LMFT47068  
 (951) 221-3460 Hours: 10:00-6:00 M-F 🗣 Eng, Ibo 🇺🇸 L  
 IPAs: IEHP Direct  
 Other Expertise: Mental Health Conditions,  
 Substance Abuse Disorder

**Osibodu-Onyali, Ibinye O, MFT**  
 NPI: 1265734362 Board Certified: No  
 41197 Golden Gate Cir, Ste 207  
 Murrieta, CA 92562 ☎ 1983  
 Accepting new patients CA#: LMFT93384  
 (951) 905-3181 Hours: 9:00-5:00 M-F  
 ✉ ibi@thezinniapractice.com 🗣 Eng, Yor 🇺🇸 L  
 IPAs: IEHP Direct  
 Other Expertise: Mental Health Conditions

**Pilkington, Carrine, MFT**  
 NPI: 1831407923 Board Certified: No  
 24977 Washington Ave, Ste K  
 Murrieta, CA 92562 ☎ 1939  
 Accepting new patients CA#: LMFT53374  
 (951) 677-1470 Hours: 9:00-6:00 M-WF, 11:00-5:00 Sat  
 ✉ aurorafcc@msn.com 🗣 Eng 🇺🇸 L IPAs: IEHP Direct  
 Other Expertise: Mental Health Conditions,  
 Autism Spectrum Disorder

**Romain, Lisa A (Dr Lisa), MFT**  
 NPI: 1811372691 Board Certified: No  
 26395 Jefferson Ave, Ste D  
 Murrieta, CA 92562 ☎ 1983  
 Accepting new patients CA#: LMFT108232  
 (951) 698-4673 Hours: 10:00-8:00 M, 5:00PM-8:00pm  
 T-Th, 10:00-5:00 F ✉ drlisaromain@gmail.com 🗣 Eng  
 🇺🇸 L IPAs: IEHP Direct  
 Other Expertise: Mental Health Conditions,  
 Substance Abuse Disorder

**Rose, Cassandra M, MFT**  
 NPI: 1699969121 Board Certified: No  
 24910 Las Brisas Rd, Ste 117  
 Murrieta, CA 92562 ☎ 2012  
 Accepting new patients CA#: LMFT87026  
 (951) 465-3664 Hours: 8:30-7:30 M-Th, 9:00-3:00 FSat  
 🗣 Eng 🇺🇸 L IPAs: IEHP Direct  
 Other Expertise: Mental Health Conditions,  
 Substance Abuse Disorder

**Sandoval, Theresa, MFT**  
 NPI: 1922270289 Board Certified: No  
 39755 Murrieta Hot Springs Rd, Ste D160  
 Murrieta, CA 92563 ☎ 3748  
 Accepting new patients CA#: MFC51272  
 (951) 365-1069 Hours: 8:00-5:00 M-F 🗣 Eng 🇺🇸 L

IPAs: IEHP Direct  
 Other Expertise: Mental Health Conditions

**Sarinana, Leticia, MFT**  
 NPI: 1669818639 Board Certified: No  
 24910 Las Brisas Rd, Ste 117  
 Murrieta, CA 92562 ☎ 2012  
 Accepting new patients CA#: LMFT99929  
 (951) 465-3664 Hours: 8:30-7:30 M-Th, 9:00-3:00 FSat  
 🗣 Eng 🇺🇸 L IPAs: IEHP Direct  
 Other Expertise: Mental Health Conditions,  
 Substance Abuse Disorder

**Schaffer, Dona M, MFT**  
 NPI: 1477941300 Board Certified: No  
 41658 Ivy St, Ste 117  
 Murrieta, CA 92562 ☎ 1965  
 Accepting new patients CA#: LMFT115540  
 (951) 350-4999 Hours: 10:00-4:00 M-Th  
 ✉ dona@mycounselingservices.com 🗣 Eng 🇺🇸 L  
 IPAs: IEHP Direct  
 Other Expertise: Mental Health Conditions,  
 Substance Abuse Disorder

**Sheline-Arellano, Kelly S, MFT**  
 NPI: 1063926004 Board Certified: No  
 29995 Technology Dr, Ste 103  
 Murrieta, CA 92563 ☎ 2115  
 Accepting new patients CA#: LMFT98781  
 (951) 816-6094 Hours: 9:00-2:00 TTh, 11:30-7:00 W,  
 9:00-1:00 F ✉ ksatherapyservices@gmail.com 🗣 Eng  
 🇺🇸 L IPAs: IEHP Direct  
 Other Expertise: Mental Health Conditions,  
 Substance Abuse Disorder

**Shockey-Pope, Sheralyn L, MFT**  
 NPI: 1598035099 Board Certified: No  
 29970 Technology Dr, Ste 111  
 Murrieta, CA 92563 ☎ 2113  
 Accepting new patients CA#: LMFT37209  
 (951) 778-0230 Hours: 9:00-7:00 M-Th, 9:00-5:00 F,  
 9:00-4:00 Sat 🗣 Eng 🇺🇸 L IPAs: IEHP Direct  
 Other Expertise: Mental Health Conditions

**Simon, Laura G, MFT**  
 NPI: 1396198305 Board Certified: No  
 24977 Washington Ave, Ste K  
 Murrieta, CA 92562 ☎ 1939  
 Accepting new patients CA#: LMFT33266  
 (951) 677-1470 Hours: 9:00-6:00 T-F, 9:00-5:00 Sat  
 ✉ aurorafcc@msn.com 🗣 Eng 🇺🇸 L IPAs: IEHP Direct  
 Other Expertise: Mental Health Conditions

**Stewart, Mary B, MFT**  
 NPI: 1538579990 Board Certified: No  
 39755 Murrieta Hot Springs Rd, Ste D160  
 Murrieta, CA 92563 ☎ 3748  
 Accepting existing patients CA#: LMFT14329



(951) 506-3662 Hours: 12:00PM-7:00pm TTh 🗨️ Eng 🇺🇸 L  
 IPAs: IEHP Direct  
**Other Expertise:** Mental Health Conditions,  
 Substance Abuse Disorder, Autism Spectrum Disorder

### Tiffany-Roberts, Kara E, MFT

NPI: 1548506579 Board Certified: No  
 25114 Jefferson Ave, Ste A  
 Murrieta, CA 92562 📞 1965  
 Accepting new patients CA#: LMFT52503  
 (951) 600-1812 Hours: 8:00-4:00 M-F 🗨️ Eng 🇺🇸 L  
 IPAs: IEHP Direct  
**Other Expertise:** Mental Health Conditions,  
 Substance Abuse Disorder

### Tiffany-Roberts, Kara E, MFT

NPI: 1548506579 Board Certified: No  
 41670 Ivy St, Ste C-D  
 Murrieta, CA 92562 📞 1965  
 Accepting new patients CA#: LMFT52503  
 (951) 696-5220 Hours: 8:00-4:00 M-F 🗨️ Eng 🇺🇸 L  
 IPAs: IEHP Direct  
**Other Expertise:** Mental Health Conditions,  
 Substance Abuse Disorder

### Tsuchimoto, Mie L, MFT

NPI: 1821322645 Board Certified: No  
 24977 Washington Ave, Ste K  
 Murrieta, CA 92562 📞 1939  
 Accepting new patients CA#: LMFT44181  
 (951) 677-1470 Hours: 9:00-6:00 M-WF, 11:00-5:00 Sat  
 ✉️ aurorafcc@msn.com 🗨️ Eng 🇺🇸 L IPAs: IEHP Direct  
**Other Expertise:** Mental Health Conditions,  
 Substance Abuse Disorder

### Villaranda, Ruth D, MFT

NPI: 1215155262 Board Certified: No  
 38800 Sky Canyon Dr, Ste B  
 Murrieta, CA 92563 📞 2114  
 Accepting new patients CA#: LMFT40397  
 (951) 824-6226 Hours: 8:00-8:00 M-F, 8:00-5:00 Sat  
 ✉️ resetcounseling1@gmail.com 🗨️ Eng, Tgl 🇺🇸 L  
 IPAs: IEHP Direct  
**Other Expertise:** Mental Health Conditions

### Wheeler, Naxyeli S, MFT

NPI: 1902039308 Board Certified: No  
 29970 Technology Dr, Ste 117B  
 Murrieta, CA 92563 📞 2113  
 Accepting new patients CA#: LMFT99186  
 (951) 916-9955 Hours: 7:00-7:00 M-F  
 ✉️ naxyeli@breathingsol.com 🗨️ Eng 🇺🇸 L  
 IPAs: IEHP Direct  
**Other Expertise:** Mental Health Conditions,  
 Substance Abuse Disorder, Autism Spectrum Disorder

### Whetstone, Courtney, MFT

NPI: 1114457827 Board Certified: No  
 29970 Technology Dr, Ste 111  
 Murrieta, CA 92563 📞 2113  
 Accepting new patients CA#: LMFT114984  
 (951) 778-0230 Hours: 9:00-7:00 M-Th, 9:00-5:00 F,  
 9:00-4:00 Sat 🗨️ Eng 🇺🇸 L IPAs: IEHP Direct  
**Other Expertise:** Mental Health Conditions,  
 Substance Abuse Disorder

## Licensed Professional Clinical Counselor (Couples and Family) / Asesor clínico profesional con licencia (parejas y familias)

### Isaia, Margianne, LPCC

NPI: 1083044275 Board Certified: No  
 24910 Las Brisas Rd, Ste 117  
 Murrieta, CA 92562 📞 2012  
 Accepting new patients CA#: LPCC8592  
 (951) 465-3664 Hours: 8:30-7:30 M-Th, 9:00-3:00 FSat  
 🗨️ Eng 🇺🇸 L IPAs: IEHP Direct  
**Other Expertise:** Mental Health Conditions,  
 Substance Abuse Disorder

### Kruse, Caryn L, LPCC

NPI: 1922551936 Board Certified: No  
 39755 Murrieta Hot Springs Rd, Ste D160  
 Murrieta, CA 92563 📞 3748  
 Accepting new patients CA#: LPCC5005  
 (951) 534-3222 Hours: 9:00-10:00 MW, 8:00-9:00 TTh,  
 4:00PM-9:00pm F, 9:00-4:00 Sat 🗨️ Eng 🇺🇸 L  
 IPAs: IEHP Direct  
**Other Expertise:** Mental Health Conditions,  
 Autism Spectrum Disorder

## Nurse Practitioner (Psych/Mental Health) / Enfermero con Práctica Médica (Salud Mental/Psicológica)

### Comer, Kathleen F, NP

NPI: 1689778755 Board Certified: No  
 41670 Ivy St, Ste C-D  
 Murrieta, CA 92562 📞 1965  
 Accepting new patients CA#: NP11406  
 (951) 696-5220 Hours: 8:00-4:00 M-F 🗨️ Eng 🇺🇸 L  
 IPAs: IEHP Direct  
**Other Expertise:** Mental Health Conditions

### Rightler, Karen M, NP

NPI: 1437754652 Board Certified: No  
 24910 Las Brisas Rd, Ste 117  
 Murrieta, CA 92562 📞 2012  
 Accepting new patients CA#: NP95017405  
 (951) 465-3664 Hours: 8:30-7:30 M-Th, 9:00-3:00 FSat  
 🗨️ Eng 🇺🇸 L IPAs: IEHP Direct

## Outpatient Mental Health Providers / Proveedores de Salud Mental para Consulta Externa

**Other Expertise:** Mental Health Conditions, Substance Abuse Disorder, Autism Spectrum Disorder

### Ugorji, Rosekate C, NP

NPI: 1043481922 **Board Certified:** Yes  
25109 Jefferson Ave, Ste 115  
Murrieta, CA 92562 ☎ 1965  
Accepting new patients **CA#:** NP95012684  
(951) 356-5414 **Hours:** 10:00-6:00 M-F, 9:00-1:00 Sat  
☎ Eng 🇺🇸 L **IPAs:** IEHP Direct  
**Other Expertise:** Mental Health Conditions

## Psychiatry / Psiquiatría

### Afghan, Rahima, MD

NPI: 1023060449 **Board Certified:** No  
25114 Jefferson Ave, Ste A  
Murrieta, CA 92562 ☎ 1965  
Accepting existing patients **CA#:** A67257  
(951) 600-1812 **Hours:** 8:00-4:00 TThF ☎ Eng 🇺🇸 L  
**IPAs:** IEHP Direct  
**Other Expertise:** Mental Health Conditions

### Afghan, Rahima, MD

NPI: 1023060449 **Board Certified:** No  
41670 Ivy St, Ste C-D  
Murrieta, CA 92562 ☎ 1965  
Accepting existing patients **CA#:** A67257  
(951) 696-5220 **Hours:** 8:00-4:00 M-F ☎ Eng 🇺🇸 L  
**IPAs:** IEHP Direct  
**Other Expertise:** Mental Health Conditions

### Chahal, Chandandeep S, MD

NPI: 1801900444 **Board Certified:** Yes  
28078 Baxter Rd, Ste 230  
Murrieta, CA 92563 ☎ 2044  
Not accepting patients **CA#:** A90643  
(951) 290-2766 **Hours:** 10:00-4:00 T ☎ Eng, Hin, Pan  
🇺🇸 L **Hospitals:** Loma Linda University BH Medical Center  
**IPAs:** IEHP Direct  
**Other Expertise:** Mental Health Conditions, Substance Abuse Disorder

### Chundu, Sai B, MD NPI: 1609968460 **Board Certified:** No

41670 Ivy St, Ste C-D  
Murrieta, CA 92562 ☎ 1965  
Accepting new patients **CA#:** A48939  
(951) 696-5220 **Hours:** 8:00-4:00 TW ☎ Eng, Tel 🇺🇸 L  
**IPAs:** IEHP Direct  
**Other Expertise:** Mental Health Conditions

### Galarza, Steven F, DO

NPI: 1538111919 **Board Certified:** Yes  
28078 Baxter Rd, Ste 230  
Murrieta, CA 92563 ☎ 2044  
Accepting new patients **CA#:** 20A8374  
(951) 888-0245 **Hours:** 9:00-5:00 TTh ☎ Eng 🇺🇸 L  
**IPAs:** IEHP Direct

**Other Expertise:** Mental Health Conditions

### Khaja, Aliuddin M, MD

NPI: 1477754612 **Board Certified:** No  
25109 Jefferson Ave, Ste 115  
Murrieta, CA 92562 ☎ 1965  
Accepting new patients **CA#:** A92186  
(951) 356-5414 **Hours:** 10:00-6:00 M-F, 9:00-1:00 Sat  
☎ Eng, Hin, Urd, Pan 🇺🇸 L **IPAs:** IEHP Direct  
**Other Expertise:** Mental Health Conditions

### Shishodia, Renu R, MD

NPI: 1386785962 **Board Certified:** Yes  
41670 Ivy St, Ste C-D  
Murrieta, CA 92562 ☎ 1965  
Accepting new patients **CA#:** A76232  
(951) 696-5220 **Hours:** 8:00-2:00 M-F ☎ Eng 🇺🇸 L  
**IPAs:** IEHP Direct  
**Other Expertise:** Mental Health Conditions

### Wareham, Julie G, MD

NPI: 1801853114 **Board Certified:** No  
41670 Ivy St, Ste C-D  
Murrieta, CA 92562 ☎ 1965  
Accepting new patients **CA#:** G64072  
(951) 696-5220 **Hours:** 8:00-4:00 M-F ☎ Eng 🇺🇸 L  
**IPAs:** IEHP Direct  
**Other Expertise:** Mental Health Conditions

### White, O C, MD NPI: 1093866063 **Board Certified:** Yes

24910 Las Brisas Rd, Ste 117  
Murrieta, CA 92562 ☎ 2012  
Accepting new patients **CA#:** A87429  
(951) 465-3664 **Hours:** 8:30-7:30 M-Th, 9:00-3:00 FSat  
☎ Eng 🇺🇸 L **IPAs:** IEHP Direct  
**Other Expertise:** Mental Health Conditions

## Psychology / Psicología

### Barry, Gregory T, PSYD

NPI: 1568572634 **Board Certified:** No  
41670 Ivy St, Ste C-D  
Murrieta, CA 92562 ☎ 1965  
Accepting new patients **CA#:** PSY18552  
(951) 696-5220 **Hours:** 8:00-4:00 WTh ☎ Eng 🇺🇸 L  
**IPAs:** IEHP Direct  
**Other Expertise:** Mental Health Conditions, Substance Abuse Disorder, Autism Spectrum Disorder

### De Leon, Sara M, PSYD

NPI: 1114349586 **Board Certified:** No  
41760 Ivy St, Ste 101  
Murrieta, CA 92562 ☎ 1939  
Accepting new patients **CA#:** PSY21374  
(951) 595-4673 **Hours:** 8:00-6:00 M-F ☎ Eng 🇺🇸 L  
**IPAs:** IEHP Direct

**Enke, Serena T, PHD**

NPI: 1801028204 **Board Certified:** No  
 39755 Murrieta Hot Springs Rd, Ste D160  
 Murrieta, CA 92563 ☎ 3748  
 Accepting existing patients **CA#:** PSY24881  
 (951) 534-3222 **Hours:** 8:00-9:00 TTh, 9:00-6:00 F 🗣 Eng,  
 ASL 🗎 L **IPAs:** IEHP Direct  
**Other Expertise:** Mental Health Conditions

**Gayle, Tanika, PSYD**

NPI: 1780871574 **Board Certified:** No  
 41760 Ivy St, Ste 204  
 Murrieta, CA 92562 ☎ 1939  
 Accepting existing patients **CA#:** PSY23903  
 (951) 682-1488 **Hours:** 8:00-8:00 M-Th, 8:00-6:00 F,  
 8:00-3:00 Sat ✉ info@collaborativepsychgroup.com  
 🗣 Eng 🗎 L **IPAs:** IEHP Direct  
**Other Expertise:** Mental Health Conditions

**Kordus, Marcella N, PHD**

NPI: 1285281147 **Board Certified:** No  
 41760 Ivy St, Ste 204  
 Murrieta, CA 92562 ☎ 1939  
 Accepting new patients **CA#:** PSY18501  
 (951) 682-1488 **Hours:** 5:00PM-8:00pm W, 8:00-3:00 Sat  
 ✉ info@collaborativepsychgroup.com 🗣 Eng, ASL 🗎 L  
**IPAs:** IEHP Direct  
**Other Expertise:** Mental Health Conditions

**Morgan, Ronald D (Ron), PSYD**

NPI: 1912019639 **Board Certified:** No  
 29995 Technology Dr, Ste 103  
 Murrieta, CA 92563 ☎ 2115  
 Accepting new patients **CA#:** PSY12109  
 (951) 279-5905 **Hours:** 8:00-8:00 T-F, 8:00-5:00 Sat  
 ✉ morganron.rm@gmail.com 🗣 Eng 🗎 L  
**IPAs:** IEHP Direct  
**Other Expertise:** Mental Health Conditions,  
 Substance Abuse Disorder, Autism Spectrum Disorder

**Nakoski, Cynthia M, PSYD**

NPI: 1649638925 **Board Certified:** No  
 28078 Baxter Rd, Ste 540  
 Murrieta, CA 92563 ☎ 2044  
 Accepting new patients **CA#:** PSY29187  
 (951) 704-1066 **Hours:** 8:00-5:00 M-F 🗣 Eng 🗎 L  
**IPAs:** IEHP Direct  
**Other Expertise:** Mental Health Conditions,  
 Substance Abuse Disorder

**Olsen, Trinnin F, PSYD**

NPI: 1811363138 **Board Certified:** No  
 39755 Murrieta Hot Springs Rd, Ste D160  
 Murrieta, CA 92563 ☎ 3748  
 Accepting existing patients **CA#:** PSY32367  
 (951) 534-3222 **Hours:** 8:00-8:00 T, 8:00-9:00 Th, 8:00-7:00  
 F, 8:00-3:00 Sat 🗣 Eng 🗎 L **IPAs:** IEHP Direct

**Other Expertise:** Mental Health Conditions,  
 Substance Abuse Disorder

**Park, Elizabeth A, PSYD**

NPI: 1760515886 **Board Certified:** No  
 28078 Baxter Rd, Ste 540  
 Murrieta, CA 92563 ☎ 2044  
 Accepting new patients **CA#:** PSY27404  
 (951) 704-1066 **Hours:** 8:00-5:00 M-F 🗣 Eng, Kor 🗎 L  
**IPAs:** IEHP Direct  
**Other Expertise:** Mental Health Conditions,  
 Substance Abuse Disorder, Autism Spectrum Disorder

**Yadegar, Farshid, PHD**

NPI: 1447774534 **Board Certified:** No  
 24910 Las Brisas Rd, Ste 117  
 Murrieta, CA 92562 ☎ 2012  
 Accepting new patients **CA#:** PSY22681  
 (951) 465-3664 **Hours:** 8:30-7:30 M-Th, 9:00-3:00 FSat  
 🗣 Eng, Per, Fai 🗎 L **IPAs:** IEHP Direct  
**Other Expertise:** Mental Health Conditions,  
 Substance Abuse Disorder

### Qualified Autism Service Provider / Proveedore de Servicios Calificados para el Autismo

**Aguirre, Jennifer A, BCBA**

NPI: 1538525290 **Board Certified:** No  
 25190 Hancock Ave, Ste C  
 Murrieta, CA 92562 ☎ 2015  
 Not accepting patients **CA#:** BCBA11725297  
 (951) 200-5532 **Hours:** 8:00-5:00 M-F  
 ✉ krystle@littlelearnerstherapy.com 🗣 Eng 🗎 L  
**IPAs:** IEHP Direct  
**Other Expertise:** Autism Spectrum Disorder

**Alexander, Naomi, BCBA**

NPI: 1144736646 **Board Certified:** No  
 23811 Washington Ave, Ste C110-296  
 Murrieta, CA 92562 ☎ 1874  
 Accepting new patients **CA#:** BCBA11831179  
 (714) 472-3660 **Hours:** 8:00-5:00 M-F 🗣 Eng 🗎 L  
**IPAs:** IEHP Direct  
**Other Expertise:** Autism Spectrum Disorder

**Alvarado, Mitzi, BCBA**

NPI: 1649904285 **Board Certified:** No  
 23811 Washington Ave, Ste C110-296  
 Murrieta, CA 92562 ☎ 1874  
 Accepting new patients **CA#:** BCBA12259708  
 (714) 472-3660 **Hours:** 8:00-5:00 M-F 🗣 Eng 🗎 L  
**IPAs:** IEHP Direct



## Outpatient Mental Health Providers / Proveedores de Salud Mental para Consulta Externa

### **Baker, Christal N, BCBA**

NPI: 1568901684 **Board Certified:** No  
23811 Washington Ave, Ste C110-296  
Murrieta, CA 92562 ☎ 1874  
Accepting new patients **CA#:** BCBA11417797  
(714) 472-3660 **Hours:** 8:00-5:00 M-F 🗣 Eng 🇺🇸 L  
**IPAs:** IEHP Direct

### **Beck, Carmen B, MS**

NPI: 1073048674 **Board Certified:** No  
40960 California Oaks Rd, Ste 838  
Murrieta, CA 92562  
Accepting new patients **CA#:** BCBAD11725773  
(951) 719-7050 **Hours:** 8:00-6:00 M-F, 8:00-12:00 Sat  
🗣 Eng 🇺🇸 L **IPAs:** IEHP Direct  
**Other Expertise:** Autism Spectrum Disorder

### **Bendas, Eric, BCBA** NPI: 1346724663 **Board Certified:** No

23811 Washington Ave, Ste C110-296  
Murrieta, CA 92562 ☎ 1874  
Accepting new patients **CA#:** BCBA12258526  
(714) 472-3660 **Hours:** 8:00-5:00 M-F 🗣 Eng 🇺🇸 L  
**IPAs:** IEHP Direct  
**Other Expertise:** Autism Spectrum Disorder

### **Buenrostro, Denise, BCBA**

NPI: 1548410673 **Board Certified:** No  
25190 Hancock Ave, Ste B  
Murrieta, CA 92562 ☎ 2015  
Accepting new patients **CA#:** BCBA11314449  
(888) 805-0759 **Hours:** 8:00-5:00 M-F  
✉ intake@autismlearningpartners.com 🗣 Eng 🇺🇸 L  
**IPAs:** IEHP Direct  
**Other Expertise:** Autism Spectrum Disorder

### **Cao, Alicia, BCBA** NPI: 1821695545 **Board Certified:** No

41760 Ivy St, Ste 101  
Murrieta, CA 92562 ☎ 1939  
Accepting new patients **CA#:** BCBA12044226  
(951) 215-6253 **Hours:** 8:00-6:00 M-F 🗣 Eng 🇺🇸 L  
**IPAs:** IEHP Direct

### **Davis, Britnee, BCBA**

NPI: 1538554969 **Board Certified:** No  
25190 Hancock Ave, Ste C  
Murrieta, CA 92562 ☎ 2015  
Accepting new patients **CA#:** BCBA11518114  
(951) 200-5532 **Hours:** 8:00-5:00 M-F  
✉ krystle@littlelearnerstherapy.com 🗣 Eng 🇺🇸 L  
**IPAs:** IEHP Direct

### **Faz, Nicole, BCBA** NPI: 1356756746 **Board Certified:** No

41760 Ivy St, Ste 101  
Murrieta, CA 92562 ☎ 1939  
Accepting new patients **CA#:** BCBA11829910  
(951) 215-6253 **Hours:** 8:00-6:00 M-F 🗣 Eng 🇺🇸 L  
**IPAs:** IEHP Direct

### **Foss, Amber, MA** NPI: 1922542992 **Board Certified:** No

41760 Ivy St, Ste 101  
Murrieta, CA 92562 ☎ 1939  
Accepting new patients **CA#:** BCBA11726261  
(951) 215-6253 **Hours:** 8:00-6:00 M-F 🗣 Eng 🇺🇸 L  
**IPAs:** IEHP Direct

### **Gary, Dominique, BCBA**

NPI: 1245871086 **Board Certified:** No  
24641 Washington Ave, Murrieta, CA 92562  
Accepting new patients **CA#:** BCBA11938585  
(949) 472-8821 **Hours:** 8:00-5:00 M-F 🗣 Eng 🇺🇸 L  
**IPAs:** IEHP Direct

### **Gary, Dominique, BCBA**

NPI: 1245871086 **Board Certified:** No  
41760 Ivy St, Ste 101  
Murrieta, CA 92562 ☎ 1939  
Accepting new patients **CA#:** BCBA11938585  
(951) 215-6253 **Hours:** 8:00-6:00 M-F 🗣 Eng 🇺🇸 L  
**IPAs:** IEHP Direct

### **Gonzalez, Brittany R, BCBA**

NPI: 1437623600 **Board Certified:** No  
41760 Ivy St, Ste 101  
Murrieta, CA 92562 ☎ 1939  
Accepting new patients **CA#:** BCBA11833295  
(951) 215-6253 **Hours:** 8:00-6:00 M-F 🗣 Eng 🇺🇸 L  
**IPAs:** IEHP Direct

### **Grajeda, Dolores A, MS**

NPI: 1952673154 **Board Certified:** No  
25190 Hancock Ave, Ste B  
Murrieta, CA 92562 ☎ 2015  
Accepting new patients **CA#:** BCBA11417019  
(888) 805-0759 **Hours:** 8:00-5:00 M-F  
✉ intake@autismlearningpartners.com 🗣 Eng 🇺🇸 L  
**IPAs:** IEHP Direct  
**Other Expertise:** Autism Spectrum Disorder

### **Juric, Ivana, BCBA** NPI: 1912597949 **Board Certified:** No

23811 Washington Ave, Ste C110-296  
Murrieta, CA 92562 ☎ 1874  
Accepting new patients **CA#:** BCBA12260778  
(714) 472-3660 **Hours:** 8:00-5:00 M-F 🗣 Eng 🇺🇸 L  
**IPAs:** IEHP Direct

### **Lujano, Veronica, BCBA**

NPI: 1417492927 **Board Certified:** No  
41760 Ivy St, Ste 101  
Murrieta, CA 92562 ☎ 1939  
Accepting new patients **CA#:** BCBA11624911  
(951) 215-6253 **Hours:** 8:00-6:00 M-F 🗣 Eng 🇺🇸 L  
**IPAs:** IEHP Direct

### Mateo-Gimeno, Victoria, BCBA

NPI: 1497158190 Board Certified: No  
 25190 Hancock Ave, Ste C  
 Murrieta, CA 92562 ☎ 2015  
 Accepting new patients CA#: BCBA1149713  
 (951) 200-5532 Hours: 8:00-5:00 M-F  
 ✉ krystle@littlelearnerstherapy.com 🗣 Eng ♿ L  
 IPAs: IEHP Direct  
 Other Expertise: Autism Spectrum Disorder

### Mc Donald, Cassandra, BCBA

NPI: 1730625690 Board Certified: No  
 25190 Hancock Ave, Ste C  
 Murrieta, CA 92562 ☎ 2015  
 Accepting new patients CA#: BCABA0178274  
 (951) 200-5532 Hours: 8:00-5:00 M-F  
 ✉ krystle@littlelearnerstherapy.com 🗣 Eng ♿ L  
 IPAs: IEHP Direct  
 Other Expertise: Autism Spectrum Disorder

### McCarthy, Kelsey C, BCBA

NPI: 1053880088 Board Certified: No  
 41760 Ivy St, Ste 101  
 Murrieta, CA 92562 ☎ 1939  
 Accepting new patients CA#: BCBA11832564  
 (951) 215-6253 Hours: 8:00-6:00 M-F 🗣 Eng ♿ L  
 IPAs: IEHP Direct

### Mercardo, Mariah D, RBT

NPI: 1740796432 Board Certified: No  
 25190 Hancock Ave, Ste C  
 Murrieta, CA 92562 ☎ 2015  
 Accepting new patients CA#: BCBA12046102  
 (951) 200-5532 Hours: 8:00-5:00 M-F  
 ✉ krystle@littlelearnerstherapy.com 🗣 Eng ♿ L  
 IPAs: IEHP Direct  
 Other Expertise: Autism Spectrum Disorder

### Miranda, Danika E, BCBA

NPI: 1457876401 Board Certified: No  
 41760 Ivy St, Ste 101  
 Murrieta, CA 92562 ☎ 1939  
 Accepting new patients CA#: BCBA11938154  
 (951) 215-6253 Hours: 8:00-6:00 M-F 🗣 Eng ♿ L  
 IPAs: IEHP Direct

### Newsome, Lakashia

NPI: 1659843779 Board Certified: No  
 25190 Hancock Ave, Ste C  
 Murrieta, CA 92562 ☎ 2015  
 Accepting new patients CA#: 1659843779  
 (951) 200-5532 Hours: 8:00-5:00 M-F  
 ✉ krystle@littlelearnerstherapy.com 🗣 Eng ♿ L  
 IPAs: IEHP Direct  
 Other Expertise: Autism Spectrum Disorder

### Ranshaw, Stefany, BCBA

NPI: 1871042374 Board Certified: No  
 31158 Rose Arbor Ct, Murrieta, CA 92563 ☎ 2114  
 Accepting existing patients CA#: BCBA11623403  
 (951) 344-9922 Hours: 8:00-5:00 M-F 🗣 Eng ♿ L  
 IPAs: IEHP Direct

### Roth, Jessica, BCBA NPI: 1285136937 Board Certified: No

41760 Ivy St, Ste 101  
 Murrieta, CA 92562 ☎ 1939  
 Accepting new patients CA#: BCBA12151019  
 (951) 215-6253 Hours: 8:00-6:00 M-F 🗣 Eng ♿ L  
 IPAs: IEHP Direct

### Sellers, Samantha J, BCBA

NPI: 1386201838 Board Certified: No  
 41760 Ivy St, Ste 101  
 Murrieta, CA 92562 ☎ 1939  
 Accepting new patients CA#: BCBA12043922  
 (951) 215-6253 Hours: 8:00-6:00 M-F 🗣 Eng ♿ L  
 IPAs: IEHP Direct

### Sprague, Megan M, BCBA

NPI: 1295058469 Board Certified: No  
 41760 Ivy St, Ste 101  
 Murrieta, CA 92562 ☎ 1939  
 Accepting new patients CA#: BCBA1096422  
 (951) 215-6253 Hours: 8:00-6:00 M-F 🗣 Eng ♿ L  
 IPAs: IEHP Direct  
 Other Expertise: Autism Spectrum Disorder

### Stoddard, Brianne L, BCBA

NPI: 1871032185 Board Certified: No  
 23811 Washington Ave, Ste C110-296  
 Murrieta, CA 92562 ☎ 1874  
 Accepting new patients CA#: BCBA11940124  
 (714) 472-3660 Hours: 8:00-5:00 M-F 🗣 Eng ♿ L  
 IPAs: IEHP Direct

### Taitano, Jenna, BCBA

NPI: 1316445166 Board Certified: No  
 25190 Hancock Ave, Ste C  
 Murrieta, CA 92562 ☎ 2015  
 Accepting new patients CA#: BCBA12045820  
 (951) 200-5532 Hours: 8:00-5:00 M-F  
 ✉ krystle@littlelearnerstherapy.com 🗣 Eng ♿ L  
 IPAs: IEHP Direct

### Tavis, Brandi, BCBA NPI: 1730590365 Board Certified: No

23811 Washington Ave, Ste C110-296  
 Murrieta, CA 92562 ☎ 1874  
 Accepting new patients CA#: BCBA11415639  
 (714) 472-3660 Hours: 8:00-5:00 M-F 🗣 Eng ♿ L  
 IPAs: IEHP Direct

## Outpatient Mental Health Providers / Proveedores de Salud Mental para Consulta Externa

### Uriarte, Bianca, BCBA

NPI: 1306354816 Board Certified: No  
25190 Hancock Ave, Ste B  
Murrieta, CA 92562 ☎ 2015  
Accepting new patients CA#: BCBA11729061  
(888) 805-0759 Hours: 8:00-5:00 M-F  
✉ intake@autismlearningpartners.com 🗣 Eng 🗳 L  
IPAs: IEHP Direct

### White, Jessica L, BCBA

NPI: 1891378865 Board Certified: No  
41760 Ivy St, Ste 101  
Murrieta, CA 92562 ☎ 1939  
Accepting new patients CA#: BCBA12257573  
(951) 215-6253 Hours: 8:00-6:00 M-F 🗣 Eng 🗳 L  
IPAs: IEHP Direct

### Worst, Katlyn, BCBA

NPI: 1609312560 Board Certified: No  
25190 Hancock Ave, Ste C  
Murrieta, CA 92562 ☎ 2015  
Accepting new patients CA#: BCBA12258888  
(951) 200-5532 Hours: 8:00-5:00 M-F  
✉ krystle@littlelearnerstherapy.com 🗣 Eng 🗳 L  
IPAs: IEHP Direct  
Other Expertise: Autism Spectrum Disorder

## Newhall

### Qualified Autism Service Provider / Proveedores de Servicios Calificados para el Autismo

#### Alvarez Gallegos, Anelsi M, BCBA

NPI: 1770145997 Board Certified: No  
23030 Lyons Ave, Ste 102  
Newhall, CA 91321 ☎ 35  
Accepting new patients CA#: BCBA11936610  
(661) 425-7066 Hours: 8:00-5:00 M-F  
✉ ngend@vistacba.com 🗣 Eng 🗳 L IPAs: IEHP Direct

#### Escobedo, Elia, BCBA

NPI: 1801261987 Board Certified: No  
23030 Lyons Ave, Ste 102  
Newhall, CA 91321 ☎ 35  
Accepting new patients CA#: BCBA11410427  
(661) 425-7066 Hours: 8:00-5:00 M-F  
✉ ngend@vistacba.com 🗣 Eng 🗳 L IPAs: IEHP Direct

#### Gend, Nicole, BCBA NPI: 1497204697 Board Certified: No

23030 Lyons Ave, Ste 102  
Newhall, CA 91321 ☎ 35  
Accepting new patients CA#: BCBA11623745  
(661) 425-7066 Hours: 8:00-5:00 M-F  
✉ ngend@vistacba.com 🗣 Eng 🗳 L IPAs: IEHP Direct

### Hurtado, Kimberly, BCBA

NPI: 1104558071 Board Certified: No  
23030 Lyons Ave, Ste 102  
Newhall, CA 91321 ☎ 35  
Accepting new patients CA#: BCBA12258478  
(661) 425-7066 Hours: 8:00-5:00 M-F  
✉ ngend@vistacba.com 🗣 Eng 🗳 L IPAs: IEHP Direct

### Khachatryan, Jasmin, BCBA

NPI: 1710692546 Board Certified: No  
23030 Lyons Ave, Ste 102  
Newhall, CA 91321 ☎ 35  
Accepting new patients CA#: BCBA12260658  
(661) 425-7066 Hours: 8:00-5:00 M-F  
✉ ngend@vistacba.com 🗣 Eng 🗳 L IPAs: IEHP Direct

### Perez, Gwendolyn, BCBA

NPI: 1538650510 Board Certified: No  
23030 Lyons Ave, Ste 102  
Newhall, CA 91321 ☎ 35  
Accepting new patients CA#: BCBA11829360  
(661) 425-7066 Hours: 8:00-5:00 M-F  
✉ ngend@vistacba.com 🗣 Eng 🗳 L IPAs: IEHP Direct

### Perez, Magaly, BCBA

NPI: 1629682711 Board Certified: No  
23030 Lyons Ave, Ste 102  
Newhall, CA 91321 ☎ 35  
Accepting new patients CA#: BCBA12043903  
(661) 425-7066 Hours: 8:00-5:00 M-F  
✉ ngend@vistacba.com 🗣 Eng 🗳 L IPAs: IEHP Direct

### Trancoso, Josue, BCBA

NPI: 1235637018 Board Certified: No  
23030 Lyons Ave, Ste 102  
Newhall, CA 91321 ☎ 35  
Accepting new patients CA#: BCBA12045765  
(661) 425-7066 Hours: 8:00-5:00 M-F  
✉ ngend@vistacba.com 🗣 Eng 🗳 L IPAs: IEHP Direct

## Newport Beach

### Qualified Autism Service Provider / Proveedores de Servicios Calificados para el Autismo

#### Bryant, Chelsea, BCBA

NPI: 1275086266 Board Certified: No  
3822 Campus Dr, Ste 500  
Newport Beach, CA 92660 ☎ 3476  
Accepting new patients CA#: BCBA11830834  
(855) 973-1771 Hours: 7:00-7:00 M-Sun 🗣 Eng 🗳 L  
IPAs: IEHP Direct



**Cortez, Kevin R, BCBA**

NPI: 1316688922 **Board Certified:** No  
 3822 Campus Dr, Ste 500  
 Newport Beach, CA 92660 📞 3476  
 Accepting new patients **CA#:** BCBA12258506  
 (855) 973-1771 **Hours:** 7:00-7:00 M-Sun 🗣️ Eng 🇺🇸 L  
**IPAs:** IEHP Direct

**Cortez, Kevin R, BCBA**

NPI: 1316688922 **Board Certified:** No  
 520 Newport Center Dr, Ste 550  
 Newport Beach, CA 92660  
 Accepting new patients **CA#:** BCBA12258506  
 (855) 973-1771 **Hours:** 8:00-5:00 M-F 🗣️ Eng 🇺🇸 L  
**IPAs:** IEHP Direct

**Macdougall, Rachel D, BCBA**

NPI: 1053656314 **Board Certified:** No  
 3822 Campus Dr, Ste 500  
 Newport Beach, CA 92660 📞 3476  
 Accepting new patients **CA#:** BCBA11212587  
 (855) 973-1771 **Hours:** 7:00-7:00 M-Sun 🗣️ Eng 🇺🇸 L  
**IPAs:** IEHP Direct

**Pham, Jennifer, BCBA**

NPI: 1396419172 **Board Certified:** No  
 3822 Campus Dr, Ste 500  
 Newport Beach, CA 92660 📞 3476  
 Accepting new patients **CA#:** BCBA12147629  
 (855) 973-1771 **Hours:** 7:00-7:00 M-Sun 🗣️ Eng 🇺🇸 L  
**IPAs:** IEHP Direct

**Ramirez, Manuel E, BCBA**

NPI: 1013258292 **Board Certified:** No  
 3822 Campus Dr, Ste 500  
 Newport Beach, CA 92660 📞 3476  
 Accepting new patients **CA#:** BCBA11830291  
 (855) 973-1771 **Hours:** 7:00-7:00 M-Sun 🗣️ Eng 🇺🇸 L  
**IPAs:** IEHP Direct

**Robles, Taylor, BCBA**

NPI: 1013409333 **Board Certified:** No  
 3822 Campus Dr, Ste 500  
 Newport Beach, CA 92660 📞 3476  
 Accepting new patients **CA#:** BCBA12155831  
 (855) 973-1771 **Hours:** 7:00-7:00 M-Sun 🗣️ Eng 🇺🇸 L  
**IPAs:** IEHP Direct

**Rodriguez, Gabriel R, MS**

NPI: 1316453566 **Board Certified:** No  
 3822 Campus Dr, Ste 500  
 Newport Beach, CA 92660 📞 3476  
 Accepting new patients **CA#:** BCBA11728481  
 (855) 973-1771 **Hours:** 7:00-7:00 M-Sun 🗣️ Eng 🇺🇸 L  
**IPAs:** IEHP Direct  
**Other Expertise:** Autism Spectrum Disorder

**Smith, Ashlin, BCBA**

NPI: 1528457330 **Board Certified:** No  
 3822 Campus Dr, Ste 500  
 Newport Beach, CA 92660 📞 3476  
 Accepting new patients **CA#:** BCBA11417392  
 (855) 973-1771 **Hours:** 7:00-7:00 M-Sun 🗣️ Eng 🇺🇸 L  
**IPAs:** IEHP Direct

**Vazquez, Sarai E, BCBA**

NPI: 1407255920 **Board Certified:** No  
 3822 Campus Dr, Ste 500  
 Newport Beach, CA 92660 📞 3476  
 Accepting new patients **CA#:** BCBA12155283  
 (855) 973-1771 **Hours:** 7:00-7:00 M-Sun 🗣️ Eng 🇺🇸 L  
**IPAs:** IEHP Direct

**Wilkinson, Lauren, BCBA**

NPI: 1093359705 **Board Certified:** No  
 3822 Campus Dr, Ste 500  
 Newport Beach, CA 92660 📞 3476  
 Accepting new patients **CA#:** BCBA12153408  
 (855) 973-1771 **Hours:** 7:00-7:00 M-Sun 🗣️ Eng 🇺🇸 L  
**IPAs:** IEHP Direct

**Norco**
**Licensed Clinical Social Worker /  
 Trabajador Social Clínico con Licencia**
**Ariza, Erica M, LCSW**

NPI: 1669973343 **Board Certified:** No  
 2741 Hamner Ave, Ste 202  
 Norco, CA 92860 📞 3660  
 Accepting new patients **CA#:** LCSW86315  
 (951) 324-4644 **Hours:** 7:00-9:00 M-F, 9:00-6:00 SatSun  
 🗣️ Eng, Spa 🇺🇸 P, EB, IB, E, L **IPAs:** IEHP Direct  
**Other Expertise:** Mental Health Conditions

**Basurto-Varela, Rose M, LCSW**

NPI: 1336383702 **Board Certified:** No  
 1860 Hamner Ave, Norco, CA 92860 📞 1108  
 Accepting new patients **CA#:** LCSW26275  
 (951) 479-0070 **Hours:** 8:00-5:30 MW 🗣️ Eng, Spa  
 🇺🇸 EB, IB, R, E, L **IPAs:** IEHP Direct  
**Other Expertise:** Mental Health Conditions

**Sturm, Steven A, LCSW**

NPI: 1821652504 **Board Certified:** No  
 2741 Hamner Ave, Ste 202  
 Norco, CA 92860 📞 3660  
 Accepting new patients **CA#:** LCSW103333  
 (951) 324-4644 **Hours:** 7:00-9:00 M-F, 9:00-6:00 SatSun  
 🗣️ Eng, Spa 🇺🇸 P, EB, IB, E, L **IPAs:** IEHP Direct  
**Other Expertise:** Mental Health Conditions

## Outpatient Mental Health Providers / Proveedores de Salud Mental para Consulta Externa

### Wong, Danica Nicole Hom, LCSW

NPI: 1013641893 Board Certified: No  
2741 Hamner Ave, Ste 202  
Norco, CA 92860 ☎ 3660  
Accepting new patients CA#: LCSW108468  
(951) 324-4644 Hours: 7:00-9:00 M-F, 9:00-6:00 SatSun  
🗣 Eng, Spa 🇺🇸 P, EB, IB, E, L IPAs: IEHP Direct  
Other Expertise: Mental Health Conditions

### Licensed Marriage & Family Therapy / Terapeuta Matrimonial y Familiar con Licencia

### Franco, Diana, MFT NPI: 1871024141 Board Certified: No

2741 Hamner Ave, Ste 202  
Norco, CA 92860 ☎ 3660  
Accepting new patients CA#: LMFT112840  
(951) 324-4644 Hours: 7:00-9:00 M-F, 9:00-6:00 SatSun  
🗣 Eng, Spa 🇺🇸 P, EB, IB, E, L IPAs: IEHP Direct  
Other Expertise: Mental Health Conditions

### Harber, Jana E, MFT

NPI: 1235654138 Board Certified: No  
2743 Hamner Ave, Ste 112  
Norco, CA 92860 ☎ 3660  
Accepting new patients CA#: LMFT100200  
(909) 248-3671 Hours: 9:30-9:00 T-F 🗣 Eng 🇺🇸 L  
IPAs: IEHP Direct  
Other Expertise: Mental Health Conditions,  
Substance Abuse Disorder

### Mohler, Traci C, MFT

NPI: 1083310148 Board Certified: No  
2641 Hamner Ave, Ste 201  
Norco, CA 92860 ☎ 3660  
Accepting new patients CA#: LMFT137482  
(951) 217-7550 Hours: 8:00-7:00 M-F, 8:00-3:00 Sat  
🗣 Eng 🇺🇸 L IPAs: IEHP Direct  
Other Expertise: Mental Health Conditions

### Olson, Kenneth A, MFT

NPI: 1851459614 Board Certified: No  
2743 Hamner Ave, Ste 112  
Norco, CA 92860 ☎ 3660  
Accepting new patients CA#: LMFT27997  
(909) 708-4233 Hours: 10:00-9:00 M-F, 10:00-8:00 Sat  
🗣 Eng 🇺🇸 L IPAs: IEHP Direct  
Other Expertise: Mental Health Conditions,  
Substance Abuse Disorder

### Sturm, Kimberly T, MFT

NPI: 1801185715 Board Certified: No  
2741 Hamner Ave, Ste 202  
Norco, CA 92860 ☎ 3660  
Accepting new patients CA#: LMFT53939  
(951) 324-4644 Hours: 11:00-7:00 M-F 🗣 Eng, Spa, Mnd,  
Chi 🇺🇸 P, EB, IB, E, L IPAs: IEHP Direct

Other Expertise: Mental Health Conditions

### Vargas, Maria, MFT NPI: 1033650296 Board Certified: No

1880 Town And Country Dr, Ste B101  
Norco, CA 92860 ☎ 1131  
Accepting new patients CA#: LMFT51747  
(909) 484-8888 Hours: 8:00-5:00 M-F 🗣 Eng 🇺🇸 L  
IPAs: IEHP Direct  
Other Expertise: Mental Health Conditions,  
Substance Abuse Disorder, Autism Spectrum Disorder

### Psychiatry / Psiquiatría

### Nguyen, Charles Tuan-Tu S, MD

NPI: 1942380118 ✦ Board Certified: Yes  
1860 Hamner Ave, Norco, CA 92860 ☎ 1108  
Accepting new patients CA#: A69542  
(951) 479-0070 Hours: 8:00-5:30 MW 🗣 Eng, Spa  
🇺🇸 EB, IB, R, E, L IPAs: IEHP Direct  
Other Expertise: Mental Health Conditions,  
Autism Spectrum Disorder

### Schaepper, Mary A, MD

NPI: 1912922626 ✦ Board Certified: Yes  
1860 Hamner Ave, Norco, CA 92860 ☎ 1108  
Accepting new patients CA#: A63782  
(951) 479-0070 Hours: 8:00-5:30 MW 🗣 Eng, Spa, Frn,  
Ger 🇺🇸 EB, IB, R, E, L IPAs: IEHP Direct  
Other Expertise: Mental Health Conditions,  
Substance Abuse Disorder, Autism Spectrum Disorder

### Qualified Autism Service Provider / Proveedore de Servicios Calificados para el Autismo

### Carrillo, Amanda E, BCBA

NPI: 1619479508 Board Certified: No  
1880 Town And Country Dr, Ste B101  
Norco, CA 92860 ☎ 1131  
Accepting new patients CA#: BCBA11416852  
(310) 320-1333 Hours: 8:00-5:00 M-F 🗣 Eng 🇺🇸 L  
IPAs: IEHP Direct

### Lo, Fiona L, BCBA NPI: 1891299319 Board Certified: No

1880 Town And Country Dr, Ste B101  
Norco, CA 92860 ☎ 1131  
Accepting new patients CA#: BCBA12258994  
(310) 320-1333 Hours: 8:00-5:00 M-F 🗣 Eng 🇺🇸 L  
IPAs: IEHP Direct  
Other Expertise: Autism Spectrum Disorder

### Montague, Heidi G, BCBA

NPI: 1821355306 Board Certified: No  
1880 Town And Country Dr, Ste B101  
Norco, CA 92860 ☎ 1131  
Accepting new patients CA#: BCBA1073529  
(310) 320-1333 Hours: 8:00-5:00 M-F 🗣 Eng 🇺🇸 L  
IPAs: IEHP Direct

**Other Expertise:** Autism Spectrum Disorder

## **Tronnes, Carshena, BCBA**

NPI: 1104286137 **Board Certified:** No  
1880 Town And Country Dr, Ste B101  
Norco, CA 92860 ☎ 1131

Accepting new patients **CA#:** BCBA11212597  
(310) 320-1333 **Hours:** 8:00-5:00 M-F 🗣️ Eng 🇺🇸 L

IPAs: IEHP Direct

**Other Expertise:** Autism Spectrum Disorder

## **Northridge**

### **Licensed Clinical Social Worker / Trabajador Social Clínico con Licencia**

#### **Escorcia, Claudia E, MFT**

NPI: 1255636130 **Board Certified:** No  
19843 Nordhoff St, Ste 102  
Northridge, CA 91324 ☎ 4889

Accepting new patients **CA#:** LMFT93633  
(909) 677-6259 **Hours:** 8:00-5:00 M-F 🗣️ Eng 🇺🇸 L

IPAs: IEHP Direct

**Other Expertise:** Mental Health Conditions

## **Nuevo**

### **Licensed Marriage & Family Therapy / Terapeuta Matrimonial y Familiar con Licencia**

#### **Guerrero Robles, Andrea, MFT**

NPI: 1790211084 **Board Certified:** No  
30651 Lakeview Ave, Nuevo, CA 92567  
Accepting new patients **CA#:** LMFT116233

(951) 554-0737 **Hours:** 8:00-5:00 M-F 🗣️ Eng 🇺🇸 L

IPAs: IEHP Direct

**Other Expertise:** Mental Health Conditions

## **Ontario**

### **Child and Adolescent Psychiatry / Psiquiatría Infantil y para Adolescentes**

#### **King, Aubrey A, MD**

NPI: 1669577896 **Board Certified:** Yes  
3200 E Guasti Rd, Ste 100  
Ontario, CA 91761 ☎ 2871

Accepting new patients **CA#:** G56023  
(909) 244-9593 **Hours:** 8:00-4:00 M-F 🗣️ Eng 🇺🇸 L

IPAs: IEHP Direct

**Other Expertise:** Mental Health Conditions,  
Substance Abuse Disorder, Autism Spectrum Disorder

### **Licensed Clinical Social Worker / Trabajador Social Clínico con Licencia**

#### **Aquino, Ylissa C, LCSW**

NPI: 1487987004 **Board Certified:** No  
3200 E Guasti Rd, Ste 100  
Ontario, CA 91761 ☎ 2871

Accepting new patients **CA#:** LCSW95318  
(951) 783-9096 **Hours:** 9:00-5:30 M-Th, 9:00-3:00 F  
✉ info@wisemindcounsel.com 🗣️ Eng 🇺🇸 L

IPAs: IEHP Direct

**Other Expertise:** Mental Health Conditions

#### **Arkadie, Nicole L, LCSW**

NPI: 1184822868 **Board Certified:** No  
3200 E Guasti Rd, Ste 100  
Ontario, CA 91761 ☎ 2871

Accepting new patients **CA#:** LCSW26415  
(909) 281-9662 **Hours:** 8:00-5:00 M-F 🗣️ Eng 🇺🇸 L

IPAs: IEHP Direct

**Other Expertise:** Mental Health Conditions

#### **Campbell, Bonnie J, LCSW**

NPI: 1891964342 **Board Certified:** No  
2545 S Euclid Ave, Ontario, CA 91762 ☎ 2840  
Accepting new patients **CA#:** LCSW23942

(909) 983-5575 **Hours:** 8:00-7:00 M-Th, 8:00-6:00 F  
✉ ontario@actfamilycounseling.com 🗣️ Eng, Spa 🇺🇸 L

IPAs: IEHP Direct

**Other Expertise:** Mental Health Conditions

#### **Cendejas, Marisol, LCSW**

NPI: 1255897476 **Board Certified:** No  
2545 S Euclid Ave, Ontario, CA 91762 ☎ 2840  
Accepting new patients **CA#:** LCSW105517

(909) 983-5575 **Hours:** 8:00-6:00 M-Th, 8:00-4:00 F,  
8:00-1:00 Sat ✉ ontario@actfamilycounseling.com

🗣️ Eng, Spa 🇺🇸 L IPAs: IEHP Direct

**Other Expertise:** Mental Health Conditions

#### **Chambless, Jennifer C, LCSW**

NPI: 1326373515 **Board Certified:** No  
2545 S Euclid Ave, Ontario, CA 91762 ☎ 2840  
Accepting new patients **CA#:** LCSW66325

(909) 983-5575 **Hours:** 8:00-7:00 M-Th, 8:00-6:00 F  
✉ ontario@actfamilycounseling.com 🗣️ Eng, Spa 🇺🇸 L

IPAs: IEHP Direct

**Other Expertise:** Mental Health Conditions

#### **Chang, May-Ling (May), LCSW**

NPI: 1548753775 **Board Certified:** No  
2545 S Euclid Ave, Ontario, CA 91762 ☎ 2840  
Accepting existing patients **CA#:** LCSW80024

(909) 983-5575 **Hours:** 8:00-7:00 M-Th, 8:00-6:00 F  
✉ ontario@actfamilycounseling.com 🗣️ Eng, Spa 🇺🇸 L

IPAs: IEHP Direct

**Other Expertise:** Mental Health Conditions



## Outpatient Mental Health Providers / Proveedores de Salud Mental para Consulta Externa

### Collett, Sarah E, LCSW

NPI: 1093196040 Board Certified: No  
 2545 S Euclid Ave, Ontario, CA 91762 ☎ 2840  
 Accepting new patients CA#: LCSW106955  
 (909) 983-5575 Hours: 8:00-7:00 M-Th, 8:00-6:00 F  
 ✉ ontario@actfamilycounseling.com 🗣 Eng, Spa ♿ L  
 IPAs: IEHP Direct  
 Other Expertise: Mental Health Conditions

### Duarte-Chairez, Claudia I, LCSW

NPI: 1790385219 Board Certified: No  
 2545 S Euclid Ave, Ontario, CA 91762 ☎ 2840  
 Accepting existing patients CA#: LCSW82513  
 (909) 983-5575 Hours: 8:00-7:00 M-Th, 8:00-6:00 F  
 ✉ ontario@actfamilycounseling.com 🗣 Eng, Spa ♿ L  
 IPAs: IEHP Direct  
 Other Expertise: Mental Health Conditions

### Duda, Robert S, LCSW

NPI: 1780024083 Board Certified: No  
 2545 S Euclid Ave, Ontario, CA 91762 ☎ 2840  
 Accepting existing patients CA#: LCSW80926  
 (909) 983-5575 Hours: 8:00-7:00 M-Th, 8:00-6:00 F  
 ✉ ontario@actfamilycounseling.com 🗣 Eng, Spa ♿ L  
 IPAs: IEHP Direct  
 Other Expertise: Mental Health Conditions,  
 Autism Spectrum Disorder

### Eskay, Carrie J, LCSW

NPI: 1073711354 Board Certified: No  
 2545 S Euclid Ave, Ontario, CA 91762 ☎ 2840  
 Accepting new patients CA#: LCSW18182  
 (909) 983-5575 Hours: 8:00-6:00 MF, 8:00-7:00 T-Th  
 ✉ ontario@actfamilycounseling.com 🗣 Eng, Spa ♿ L  
 IPAs: IEHP Direct  
 Other Expertise: Mental Health Conditions

### Garcia, Daniel J, LCSW

NPI: 1205074804 Board Certified: No  
 2545 S Euclid Ave, Ontario, CA 91762 ☎ 2840  
 Accepting new patients CA#: LCSW24598  
 (909) 983-5575 Hours: 8:00-7:00 M-Th, 8:00-6:00 F  
 ✉ ontario@actfamilycounseling.com 🗣 Eng, Spa ♿ L  
 IPAs: IEHP Direct  
 Other Expertise: Mental Health Conditions

### Gibbs, Diane E, LCSW

NPI: 1932248531 Board Certified: No  
 2545 S Euclid Ave, Ontario, CA 91762 ☎ 2840  
 Accepting new patients CA#: LCSW24876  
 (909) 983-5575 Hours: 8:00-7:00 M-Th, 8:00-6:00 F  
 ✉ ontario@actfamilycounseling.com 🗣 Eng, Spa ♿ L  
 IPAs: IEHP Direct  
 Other Expertise: Mental Health Conditions

### Girgis, Marian M, LCSW

NPI: 1912541301 Board Certified: No  
 3200 E Guasti Rd, Ste 100  
 Ontario, CA 91761 ☎ 2871  
 Accepting new patients CA#: LCSW110269  
 (909) 295-5805 Hours: 8:00-5:00 M-F 🗣 Eng ♿ L  
 IPAs: IEHP Direct  
 Other Expertise: Mental Health Conditions

### Girgis, Marian M, LCSW

NPI: 1912541301 Board Certified: No  
 3633 Inland Empire Blvd, Ste 777  
 Ontario, CA 91764  
 Accepting new patients CA#: LCSW110269  
 (909) 295-5805 Hours: 8:00-5:00 M-F 🗣 Eng ♿ L  
 IPAs: IEHP Direct  
 Other Expertise: Mental Health Conditions

### Granillo, Olga E, LCSW

NPI: 1538433180 Board Certified: No  
 3200 E Guasti Rd, Ste 100  
 Ontario, CA 91761 ☎ 2871  
 Accepting new patients CA#: LCSW24170  
 (909) 281-9662 Hours: 8:00-5:00 M-F 🗣 Eng ♿ L  
 IPAs: IEHP Direct  
 Other Expertise: Mental Health Conditions

### Gutierrez-Hunt, Imelda, LCSW

NPI: 1407985948 Board Certified: No  
 437 N Euclid Ave, Ontario, CA 91762 ☎ 2826  
 Accepting new patients CA#: LCSW83200  
 (909) 988-2555 Hours: 9:00-6:00 M-F, 9:00-3:00 Sat  
 🗣 Eng, Spa ♿ EB, IB, E, L IPAs: IEHP Direct  
 Other Expertise: Mental Health Conditions

### Heisler, Katherine M, LCSW

NPI: 1811420102 Board Certified: No  
 3400 Inland Empire Blvd, Ste 101  
 Ontario, CA 91764 ☎ 2864  
 Not accepting patients CA#: LCSW75901  
 (909) 378-6070 Hours: 9:00-5:00 F, 9:00-12:00 SatSun  
 🗣 Eng ♿ L IPAs: IEHP Direct  
 Other Expertise: Mental Health Conditions

### Hernandez Saldivar, Mirna V, LCSW

NPI: 1154725521 Board Certified: No  
 3200 E Guasti Rd, Ste 100  
 Ontario, CA 91761 ☎ 2871  
 Accepting new patients CA#: LCSW97601  
 (951) 432-5140 Hours: 9:00-5:30 M-Th, 9:00-3:00 F  
 ✉ info@wisemindcounsel.com 🗣 Eng ♿ L  
 IPAs: IEHP Direct  
 Other Expertise: Mental Health Conditions

### Hernandez, Diana, LCSW

NPI: 1376176487 Board Certified: No  
 437 N Euclid Ave, Ontario, CA 91762 ☎ 2826  
 Accepting new patients CA#: LCSW94380

(909) 988-2555 **Hours: 9:00-6:00 M-F, 9:00-3:00 Sat**  
 ☎ Eng, Spa 🗺 EB, IB, E, L **IPAs: IEHP Direct**  
**Other Expertise:** Mental Health Conditions,  
 Substance Abuse Disorder

**Huitron, Melissa, LCSW**

NPI: 1013165018 **Board Certified: No**  
 3200 E Guasti Rd, Ste 100  
 Ontario, CA 91761 ☎ 2871  
 Accepting new patients **CA#: LCSW74840**  
 (909) 295-5805 **Hours: 8:00-5:00 M-F** ☎ Eng 🗺 L  
**IPAs: IEHP Direct**  
**Other Expertise:** Mental Health Conditions

**Huitron, Melissa, LCSW**

NPI: 1013165018 **Board Certified: No**  
 3633 Inland Empire Blvd, Ste 777  
 Ontario, CA 91764  
 Accepting new patients **CA#: LCSW74840**  
 (909) 295-5805 **Hours: 8:00-5:00 M-F** ☎ Eng 🗺 L  
**IPAs: IEHP Direct**  
**Other Expertise:** Mental Health Conditions

**Juarez, Jose L, LCSW**

NPI: 1497235683 **Board Certified: No**  
 317 W F St, Ontario, CA 91762 ☎ 2827  
 Accepting new patients **CA#: LCSW81417**  
 (909) 391-3051 **Hours: 9:00-5:00 M-F**  
 ✉ dratherapy@yahoo.com ☎ Eng 🗺 L  
**IPAs: IEHP Direct**  
**Other Expertise:** Mental Health Conditions,  
 Substance Abuse Disorder, Autism Spectrum Disorder

**Levin, Nicole, LCSW** NPI: 1942638937 **Board Certified: No**

3200 E Guasti Rd, Ste 100  
 Ontario, CA 91761 ☎ 2871  
 Accepting new patients **CA#: LCSW92898**  
 (909) 295-5805 **Hours: 9:00-3:00 M-F** ☎ Eng 🗺 L  
**IPAs: IEHP Direct**  
**Other Expertise:** Mental Health Conditions

**Lopez, Maria J, LCSW**

NPI: 1144778838 **Board Certified: No**  
 1011 N Begonia Ave, Ste 1009  
 Ontario, CA 91764 ☎ 909  
 Accepting new patients **CA#: LCSW103918**  
 (800) 683-2945 **Hours: 8:00-6:00 M-Sat** ☎ Eng 🗺 L  
**IPAs: IEHP Direct**  
**Other Expertise:** Mental Health Conditions

**McDonald, Anna R, LCSW**

NPI: 1104302017 **Board Certified: No**  
 2545 S Euclid Ave, Ontario, CA 91762 ☎ 2840  
 Accepting existing patients **CA#: LCSW100937**  
 (442) 255-4411 **Hours: 8:00-7:00 M-Th, 8:00-6:00 F**  
 ✉ ontario@actfamilycounseling.com ☎ Eng, Spa 🗺 L  
**IPAs: IEHP Direct**  
**Other Expertise:** Mental Health Conditions

**McKay, Katie C, LCSW**

NPI: 1093149064 **Board Certified: No**  
 2545 S Euclid Ave, Ontario, CA 91762 ☎ 2840  
 Accepting new patients **CA#: LCSW86589**  
 (909) 983-5575 **Hours: 8:00-7:00 M-F, 8:00-6:00 Sat**  
 ✉ ontario@actfamilycounseling.com ☎ Eng, Spa 🗺 L  
**IPAs: IEHP Direct**  
**Other Expertise:** Mental Health Conditions

**Morales, Carlos G, LCSW**

NPI: 1023205390 **Board Certified: No**  
 980 W 6th St, Ste 124  
 Ontario, CA 91762 ☎ 905  
 Accepting new patients **CA#: LCSW29198**  
 (909) 648-8075 **Hours: 8:00-5:00 M-F** ☎ Eng 🗺 L  
**IPAs: IEHP Direct**  
**Other Expertise:** Mental Health Conditions,  
 Autism Spectrum Disorder

**Parker, Amanda J, LCSW**

NPI: 1477029866 **Board Certified: No**  
 3200 E Guasti Rd, Ste 100  
 Ontario, CA 91761 ☎ 2871  
 Accepting new patients **CA#: LCSW85682**  
 (909) 295-5805 **Hours: 8:00-5:00 M-F** ☎ Eng 🗺 L  
**IPAs: IEHP Direct**  
**Other Expertise:** Mental Health Conditions

**Parker, Amanda J, LCSW**

NPI: 1477029866 **Board Certified: No**  
 3633 Inland Empire Blvd, Ste 777  
 Ontario, CA 91764  
 Accepting new patients **CA#: LCSW85682**  
 (909) 235-5662 **Hours: 8:00-5:00 M-F** ☎ Eng 🗺 L  
**IPAs: IEHP Direct**  
**Other Expertise:** Mental Health Conditions

**Reyes, Marlene, LCSW**

NPI: 1245784966 **Board Certified: No**  
 2545 S Euclid Ave, Ontario, CA 91762 ☎ 2840  
 Accepting new patients **CA#: LCSW110978**  
 (909) 983-5575 **Hours: 8:00-7:00 M-F**  
 ✉ ontario@actfamilycounseling.com ☎ Eng, Spa 🗺 L  
**IPAs: IEHP Direct**  
**Other Expertise:** Mental Health Conditions

**Reyes, Marlene, LCSW**

NPI: 1245784966 **Board Certified: No**  
 3200 E Guasti Rd, Ste 100  
 Ontario, CA 91761 ☎ 2871  
 Accepting new patients **CA#: LCSW110978**  
 (909) 295-5805 **Hours: 8:00-5:00 M-F** ☎ Eng 🗺 L  
**IPAs: IEHP Direct**  
**Other Expertise:** Mental Health Conditions

## Outpatient Mental Health Providers / Proveedores de Salud Mental para Consulta Externa

### Reyes, Marlene, LCSW

NPI: 1245784966 **Board Certified:** No  
3633 Inland Empire Blvd, Ste 777  
Ontario, CA 91764  
Accepting new patients **CA#:** LCSW110978  
(909) 295-5805 **Hours:** 8:00-5:00 M-F 🗨️ Eng 🇺🇸 L  
**IPAs:** IEHP Direct  
**Other Expertise:** Mental Health Conditions

### Rodriguez, Ashley C, LCSW

NPI: 1144706060 **Board Certified:** No  
2545 S Euclid Ave, Ontario, CA 91762 📞 2840  
Accepting new patients **CA#:** LCSW106800  
(909) 983-5575 **Hours:** 8:00-7:00 M-Th, 8:00-6:00 F  
✉️ ontario@actfamilycounseling.com 🗨️ Eng, Spa, Ben, Hin, Urd 🇺🇸 L **IPAs:** IEHP Direct  
**Other Expertise:** Mental Health Conditions

### Saldana, Ashley M, LCSW

NPI: 1871061291 **Board Certified:** No  
337 N Vineyard Ave, Ste 400  
Ontario, CA 91764 📞 4191  
Accepting new patients **CA#:** LCSW101444  
(909) 544-9322 **Hours:** 8:00-4:00 M-F 🗨️ Eng 🇺🇸 L  
**IPAs:** IEHP Direct  
**Other Expertise:** Mental Health Conditions, Substance Abuse Disorder

### Samuel-Sturgess, Alexandra, LCSW

NPI: 1497988547 **Board Certified:** No  
3400 Inland Empire Blvd, Ste 101  
Ontario, CA 91764 📞 2864  
Accepting new patients **CA#:** LCSW66858  
(909) 312-0552 **Hours:** 10:00-5:00 M-Th 🗨️ Eng 🇺🇸 L  
**IPAs:** IEHP Direct  
**Other Expertise:** Mental Health Conditions, Substance Abuse Disorder

### Valdivia, Alexandro, LCSW

NPI: 1366195778 **Board Certified:** No  
1556 S Sultana Ave, Ontario, CA 91761 📞 2831  
Accepting new patients **CA#:** LCSW96203  
(909) 469-9017 **Hours:** 8:00-9:00 M-Th, 8:00-5:00 FSat  
🗨️ Eng, Spa 🇺🇸 IB, E, L **IPAs:** IEHP Direct  
**Other Expertise:** Mental Health Conditions

### Willis, Jephrie E, LCSW

NPI: 1558492645 **Board Certified:** No  
2545 S Euclid Ave, Ontario, CA 91762 📞 2840  
Accepting new patients **CA#:** LCSW21228  
(909) 983-5575 **Hours:** 8:00-7:00 M-Th, 8:00-6:00 F  
✉️ ontario@actfamilycounseling.com 🗨️ Eng, Spa 🇺🇸 L  
**IPAs:** IEHP Direct  
**Other Expertise:** Mental Health Conditions, Substance Abuse Disorder, Autism Spectrum Disorder

### Wilson-Martin, Marshiq L, LCSW

NPI: 1396923934 **Board Certified:** No  
2990 Inland Empire Blvd, Ste 105  
Ontario, CA 91764 📞 1027  
Accepting new patients **CA#:** LCSW27973  
(909) 235-9880 **Hours:** 9:00-5:00 T-F  
✉️ therootnet@gmail.com 🗨️ Eng 🇺🇸 L  
**IPAs:** IEHP Direct  
**Other Expertise:** Mental Health Conditions

### Youssef, Mina E, LCSW

NPI: 1316562390 **Board Certified:** No  
3200 E Guasti Rd, Ste 100  
Ontario, CA 91761 📞 2871  
Accepting new patients **CA#:** LCSW95025  
(909) 295-5805 **Hours:** 8:00-5:00 M-F 🗨️ Eng 🇺🇸 L  
**IPAs:** IEHP Direct  
**Other Expertise:** Mental Health Conditions

### Youssef, Mina E, LCSW

NPI: 1316562390 **Board Certified:** No  
3633 Inland Empire Blvd, Ste 777  
Ontario, CA 91764  
Accepting new patients **CA#:** LCSW95025  
(909) 295-5805 **Hours:** 8:00-5:00 M-F 🗨️ Eng 🇺🇸 L  
**IPAs:** IEHP Direct  
**Other Expertise:** Mental Health Conditions

## Licensed Marriage & Family Therapy / Terapeuta Matrimonial y Familiar con Licencia

### Afsahi, Azadeh, MFT

NPI: 1649597162 **Board Certified:** No  
2545 S Euclid Ave, Ontario, CA 91762 📞 2840  
Accepting new patients **CA#:** LMFT99240  
(909) 983-5575 **Hours:** 8:00-7:00 M-Th, 8:00-6:00 F  
✉️ ontario@actfamilycounseling.com 🗨️ Eng, Spa 🇺🇸 L  
**IPAs:** IEHP Direct  
**Other Expertise:** Mental Health Conditions

### Aldaz, Marisol, MFT

NPI: 1700151206 **Board Certified:** No  
3400 Inland Empire Blvd, Ontario, CA 91764 📞 2864  
Accepting existing patients **CA#:** LMFT108253  
(909) 307-4132 **Hours:** 8:00-5:00 M-F 🗨️ Eng 🇺🇸 L  
**IPAs:** IEHP Direct  
**Other Expertise:** Mental Health Conditions

### Allison, Antonia, MFT

NPI: 1780003418 **Board Certified:** No  
1011 N Begonia Ave, Ste 1009  
Ontario, CA 91764 📞 909  
Accepting existing patients **CA#:** LMFT96322  
(800) 683-2945 **Hours:** 8:00-6:00 M-Sat 🗨️ Eng 🇺🇸 L  
**IPAs:** IEHP Direct  
**Other Expertise:** Mental Health Conditions



**Anthony, Keisha Y, MFT**

NPI: 1154687705 **Board Certified:** No  
 337 N Vineyard Ave, Ste 548  
 Ontario, CA 91764 ☎ 4191  
 Accepting new patients **CA#:** LMFT112277  
 (562) 824-1054 **Hours:** 10:00-4:00 M, 11:00-6:00 T,  
 11:00-7:00 WTh, 10:00-12:00 Sun 🗣 Eng ♿ L  
**IPAs:** IEHP Direct  
**Other Expertise:** Mental Health Conditions

**Arana, Amanda N, MFT**

NPI: 1033594023 **Board Certified:** No  
 3200 E Guasti Rd, Ste 100  
 Ontario, CA 91761 ☎ 2871  
 Accepting new patients **CA#:** LMFT85748  
 (909) 486-3228 **Hours:** 9:00-5:00 MTThF 🗣 Eng ♿ L  
**IPAs:** IEHP Direct  
**Other Expertise:** Mental Health Conditions

**Armas, Vanessa M, MFT**

NPI: 1518482637 **Board Certified:** No  
 2545 S Euclid Ave, Ontario, CA 91762 ☎ 2840  
 Accepting new patients **CA#:** LMFT126977  
 (909) 983-5575 **Hours:** 8:00-7:00 M-F  
 ✉ ontario@actfamilycounseling.com 🗣 Eng, Spa ♿ L  
**IPAs:** IEHP Direct  
**Other Expertise:** Mental Health Conditions

**Babaria, Sweta R, MFT**

NPI: 1487288387 **Board Certified:** No  
 3200 E Guasti Rd, Ste 100  
 Ontario, CA 91761 ☎ 2871  
 Accepting new patients **CA#:** LMFT119140  
 (951) 783-9096 **Hours:** 9:00-5:30 M-Th, 9:00-3:00 F  
 ✉ info@wisemindcounsel.com 🗣 Eng ♿ L  
**IPAs:** IEHP Direct  
**Other Expertise:** Mental Health Conditions

**Bader, Matthew, MFT**

NPI: 1518295799 **Board Certified:** No  
 2545 S Euclid Ave, Ontario, CA 91762 ☎ 2840  
 Accepting new patients **CA#:** LMFT41790  
 (909) 983-5575 **Hours:** 8:00-7:00 M-Th, 8:00-6:00 F  
 ✉ ontario@actfamilycounseling.com 🗣 Eng, Spa ♿ L  
**IPAs:** IEHP Direct  
**Other Expertise:** Mental Health Conditions,  
 Substance Abuse Disorder

**Campagna, Sirena, MFT**

NPI: 1093199473 **Board Certified:** No  
 1011 N Begonia Ave, Ste 1009  
 Ontario, CA 91764 ☎ 909  
 Accepting existing patients **CA#:** LMFT125840  
 (800) 683-2945 **Hours:** 8:00-6:00 M-Sat 🗣 Eng ♿ L  
**IPAs:** IEHP Direct  
**Other Expertise:** Mental Health Conditions

**Chang, Lillian L, MFT**

NPI: 1174653539 **Board Certified:** No  
 3200 E Guasti Rd, Ste 100  
 Ontario, CA 91761 ☎ 2871  
 Accepting new patients **CA#:** LMFT46618  
 (951) 264-5496 **Hours:** 10:00-4:00 F 🗣 Eng, Mnd ♿ L  
**IPAs:** IEHP Direct  
**Other Expertise:** Mental Health Conditions,  
 Substance Abuse Disorder

**Chavez, Sandra V, MFT**

NPI: 1013094895 **Board Certified:** No  
 3200 E Guasti Rd, Ste 100  
 Ontario, CA 91761 ☎ 2871  
 Accepting existing patients **CA#:** LMFT91419  
 (909) 295-5805 **Hours:** 8:00-5:00 M-F 🗣 Eng ♿ L  
**IPAs:** IEHP Direct  
**Other Expertise:** Mental Health Conditions,  
 Substance Abuse Disorder

**Chavez, Sandra V, MFT**

NPI: 1013094895 **Board Certified:** No  
 3633 Inland Empire Blvd, Ste 777  
 Ontario, CA 91764  
 Accepting existing patients **CA#:** LMFT91419  
 (909) 295-5805 **Hours:** 8:00-5:00 M-F 🗣 Eng ♿ L  
**IPAs:** IEHP Direct  
**Other Expertise:** Mental Health Conditions,  
 Substance Abuse Disorder

**Chiuppi, Samantha M, MFT**

NPI: 1336701432 **Board Certified:** No  
 2545 S Euclid Ave, Ontario, CA 91762 ☎ 2840  
 Accepting existing patients **CA#:** LMFT113853  
 (909) 983-5575 **Hours:** 8:00-7:00 M-Th, 8:00-6:00 F  
 ✉ ontario@actfamilycounseling.com 🗣 Eng, Spa ♿ L  
**IPAs:** IEHP Direct  
**Other Expertise:** Mental Health Conditions

**Choi, Veronica M, MFT**

NPI: 1962753103 **Board Certified:** No  
 1011 N Begonia Ave, Ste 1009  
 Ontario, CA 91764 ☎ 909  
 Accepting existing patients **CA#:** LMFT99192  
 (800) 683-2945 **Hours:** 8:00-6:00 M-Sat 🗣 Eng ♿ L  
**IPAs:** IEHP Direct  
**Other Expertise:** Mental Health Conditions

**Coleman, Kathane R, MFT**

NPI: 1801296918 **Board Certified:** No  
 1011 N Begonia Ave, Ste 1009  
 Ontario, CA 91764 ☎ 909  
 Accepting existing patients **CA#:** LMFT116442  
 (800) 683-2945 **Hours:** 8:00-6:00 M-Sat 🗣 Eng ♿ L  
**IPAs:** IEHP Direct  
**Other Expertise:** Mental Health Conditions,  
 Autism Spectrum Disorder

## Outpatient Mental Health Providers / Proveedores de Salud Mental para Consulta Externa

### Cortina-Bermudez, Norma E, MFT

NPI: 1306970066 Board Certified: No  
3200 E Guasti Rd, Ste 100  
Ontario, CA 91761 ☎ 2871  
Accepting new patients CA#: LMFT52481  
(909) 281-9662 Hours: 8:00-5:00 M-F 🗨 Eng 🇺🇸 L  
IPAs: IEHP Direct  
Other Expertise: Mental Health Conditions

### Delgado, Beatriz, MFT

NPI: 1235609231 Board Certified: No  
3200 E Guasti Rd, Ste 100  
Ontario, CA 91761 ☎ 2871  
Accepting new patients CA#: LMFT127131  
(951) 783-9096 Hours: 9:00-5:30 M-Th, 9:00-3:00 F  
✉ info@wisemindcounsel.com 🗨 Eng 🇺🇸 L  
IPAs: IEHP Direct  
Other Expertise: Mental Health Conditions,  
Substance Abuse Disorder

### Dror, Roy, MFT NPI: 1679700488 Board Certified: No

2545 S Euclid Ave, Ontario, CA 91762 ☎ 2840  
Accepting new patients CA#: LMFT78349  
(909) 983-5575 Hours: 8:00-7:00 M-Th, 8:00-6:00 F  
✉ ontario@actfamilycounseling.com 🗨 Eng, Spa 🇺🇸 L  
IPAs: IEHP Direct  
Other Expertise: Mental Health Conditions

### Estante, Maria R, MFT

NPI: 1225463029 Board Certified: No  
2545 S Euclid Ave, Ontario, CA 91762 ☎ 2840  
Accepting new patients CA#: LMFT129514  
(909) 983-5575 Hours: 8:00-5:00 M, 8:00-6:00 T-Th,  
8:00-4:00 F ✉ ontario@actfamilycounseling.com  
🗨 Eng, Spa 🇺🇸 L IPAs: IEHP Direct  
Other Expertise: Mental Health Conditions,  
Autism Spectrum Disorder

### Fittante, Nicholas J, MFT

NPI: 1235238783 Board Certified: No  
2545 S Euclid Ave, Ontario, CA 91762 ☎ 2840  
Accepting existing patients CA#: LMFT27161  
(909) 983-5575 Hours: 8:00-7:00 M-Th, 8:00-6:00 F  
✉ ontario@actfamilycounseling.com 🗨 Eng, Spa 🇺🇸 L  
IPAs: IEHP Direct  
Other Expertise: Mental Health Conditions,  
Substance Abuse Disorder, Autism Spectrum Disorder

### Fuentes, Julie A, MFT

NPI: 1710335948 Board Certified: No  
3200 E Guasti Rd, Ste 100  
Ontario, CA 91761 ☎ 2871  
Accepting new patients CA#: LMFT121519  
(951) 783-9096 Hours: 9:00-5:30 M-Th, 9:00-3:00 F  
✉ info@wisemindcounsel.com 🗨 Eng 🇺🇸 L  
IPAs: IEHP Direct  
Other Expertise: Mental Health Conditions

### Girgenti, Nancy A, MFT

NPI: 1124440847 Board Certified: No  
2545 S Euclid Ave, Ontario, CA 91762 ☎ 2840  
Accepting new patients CA#: LMFT78726  
(909) 983-5575 Hours: 8:00-7:00 M-Th, 8:00-6:00 F  
✉ ontario@actfamilycounseling.com 🗨 Eng, Spa 🇺🇸 L  
IPAs: IEHP Direct  
Other Expertise: Mental Health Conditions,  
Autism Spectrum Disorder

### Gonzales, April S, MFT

NPI: 1558590174 Board Certified: No  
3200 E Guasti Rd, Ste 100  
Ontario, CA 91761 ☎ 2871  
Accepting new patients CA#: LMFT86424  
(951) 783-9096 Hours: 9:00-5:30 M-Th, 9:00-3:00 F  
✉ info@wisemindcounsel.com 🗨 Eng 🇺🇸 L  
IPAs: IEHP Direct  
Other Expertise: Mental Health Conditions

### Gonzalez, Christine A, MFT

NPI: 1679770689 Board Certified: No  
1011 N Begonia Ave, Ste 1009  
Ontario, CA 91764 ☎ 909  
Accepting existing patients CA#: LMFT103957  
(800) 683-2945 Hours: 8:00-6:00 M-Sat 🗨 Eng 🇺🇸 L  
IPAs: IEHP Direct  
Other Expertise: Mental Health Conditions

### Gonzalez, Rosa A, MFT

NPI: 1396987624 Board Certified: No  
2545 S Euclid Ave, Ontario, CA 91762 ☎ 2840  
Accepting new patients CA#: LMFT126393  
(909) 983-5575 Hours: 8:00-5:00 MF, 8:00-6:00 T-Th,  
8:00-1:00 Sat ✉ ontario@actfamilycounseling.com  
🗨 Eng, Spa 🇺🇸 L IPAs: IEHP Direct  
Other Expertise: Mental Health Conditions

### Guanio, Helen H, MFT

NPI: 1447542089 Board Certified: No  
2545 S Euclid Ave, Ontario, CA 91762 ☎ 2840  
Accepting new patients CA#: LMFT88856  
(909) 983-5575 Hours: 8:00-8:00 M-F  
✉ ontario@actfamilycounseling.com 🗨 Eng, Spa 🇺🇸 L  
IPAs: IEHP Direct  
Other Expertise: Mental Health Conditions

### Hall, Karleen M, MFT

NPI: 1265897870 Board Certified: No  
2545 S Euclid Ave, Ontario, CA 91762 ☎ 2840  
Accepting existing patients CA#: LMFT114904  
(909) 983-5575 Hours: 8:00-7:00 M-Th, 8:00-6:00 F  
✉ ontario@actfamilycounseling.com 🗨 Eng, Spa 🇺🇸 L  
IPAs: IEHP Direct  
Other Expertise: Mental Health Conditions

**Henning, Misha, MFT**

NPI: 1801217724 **Board Certified:** No  
 2545 S Euclid Ave, Ontario, CA 91762 ☎ 2840  
 Accepting new patients **CA#:** LMFT135133  
 (909) 983-5575 **Hours:** 8:00-7:00 M-Th, 8:00-6:00 F  
 ✉ ontario@actfamilycounseling.com 🗣 Eng, Spa, Per,  
 Fai ♿ L **IPAs:** IEHP Direct  
**Other Expertise:** Mental Health Conditions,  
 Autism Spectrum Disorder

**Irey, Lisa A, MFT** NPI: 1811366065 **Board Certified:** No

3200 E Guasti Rd, Ste 100  
 Ontario, CA 91761 ☎ 2871  
 Accepting new patients **CA#:** LMFT128538  
 (909) 527-5969 **Hours:** 9:00-7:00 M-F  
 ✉ drleyla@findinghopecounselingservices.net 🗣 Eng  
 ♿ L **IPAs:** IEHP Direct  
**Other Expertise:** Mental Health Conditions,  
 Substance Abuse Disorder

**Jimenez, Kalila F, MFT**

NPI: 1639688831 **Board Certified:** No  
 3200 E Guasti Rd, Ste 100  
 Ontario, CA 91761 ☎ 2871  
 Accepting new patients **CA#:** LMFT123512  
 (909) 244-9593 **Hours:** 8:00-4:00 M-F 🗣 Eng ♿ L  
**IPAs:** IEHP Direct  
**Other Expertise:** Mental Health Conditions,  
 Substance Abuse Disorder

**Kaufman, Murray S, MFT**

NPI: 1427175926 **Board Certified:** No  
 2545 S Euclid Ave, Ontario, CA 91762 ☎ 2840  
 Accepting existing patients **CA#:** LMFT31444  
 (909) 983-5575 **Hours:** 8:00-7:00 M-Th, 8:00-6:00 F  
 ✉ ontario@actfamilycounseling.com 🗣 Eng, Spa ♿ L  
**IPAs:** IEHP Direct  
**Other Expertise:** Mental Health Conditions

**Kim, Yoon Young, MFT**

NPI: 1740821768 **Board Certified:** No  
 2545 S Euclid Ave, Ontario, CA 91762 ☎ 2840  
 Accepting new patients **CA#:** LMFT135409  
 (909) 983-5575 **Hours:** 8:00-7:00 M-Th, 8:00-6:00 F  
 ✉ ontario@actfamilycounseling.com 🗣 Eng, Spa, Kor  
 ♿ L **IPAs:** IEHP Direct  
**Other Expertise:** Mental Health Conditions

**Kim-Almeida, Ahesun, MFT**

NPI: 1619220738 **Board Certified:** No  
 1011 N Begonia Ave, Ste 1009  
 Ontario, CA 91764 ☎ 909  
 Accepting new patients **CA#:** LMFT91269  
 (800) 683-2945 **Hours:** 8:00-6:00 M-Sat 🗣 Eng ♿ L  
**IPAs:** IEHP Direct  
**Other Expertise:** Mental Health Conditions

**Mancia, Ricardo A, MFT**

NPI: 1518151919 **Board Certified:** No  
 1011 N Begonia Ave, Ste 1009  
 Ontario, CA 91764 ☎ 909  
 Accepting new patients **CA#:** LMFT114136  
 (800) 683-2945 **Hours:** 8:00-6:00 M-Sat 🗣 Eng ♿ L  
**IPAs:** IEHP Direct  
**Other Expertise:** Mental Health Conditions

**Mares, Imelda, MFT** NPI: 1427336924 **Board Certified:** No

980 W 6th St, Ste 108  
 Ontario, CA 91762 ☎ 905  
 Accepting new patients **CA#:** LMFT103913  
 (909) 292-7826 **Hours:** 8:00-5:00 M-F 🗣 Eng ♿ L  
**IPAs:** IEHP Direct  
**Other Expertise:** Mental Health Conditions

**McGinty, Kimberley R (Kim), MFT**

NPI: 1679001457 **Board Certified:** No  
 3200 E Guasti Rd, Ste 100  
 Ontario, CA 91761 ☎ 2871  
 Accepting new patients **CA#:** LMFT42152  
 (909) 684-7164 **Hours:** 8:00-5:00 M-F 🗣 Eng ♿ L  
**IPAs:** IEHP Direct  
**Other Expertise:** Mental Health Conditions,  
 Substance Abuse Disorder

**McKay, Michelle S, MFT**

NPI: 1740540137 **Board Certified:** No  
 1011 N Begonia Ave, Ste 1009  
 Ontario, CA 91764 ☎ 909  
 Accepting new patients **CA#:** LMFT111290  
 (800) 683-2945 **Hours:** 8:00-6:00 M-Sat 🗣 Eng ♿ L  
**IPAs:** IEHP Direct  
**Other Expertise:** Mental Health Conditions,  
 Substance Abuse Disorder

**Michelson, Taipai V, MFT**

NPI: 1386296291 **Board Certified:** No  
 3200 E Guasti Rd, Ste 100  
 Ontario, CA 91761 ☎ 2871  
 Accepting new patients **CA#:** LMFT133153  
 (951) 783-9096 **Hours:** 9:00-5:30 M-F  
 ✉ info@wisemindcounsel.com 🗣 Eng ♿ L  
**IPAs:** IEHP Direct  
**Other Expertise:** Mental Health Conditions

**Mikhail, Dalya H, MFT**

NPI: 1164605028 **Board Certified:** No  
 3633 Inland Empire Blvd, Ste 777  
 Ontario, CA 91764  
 Accepting new patients **CA#:** LMFT110679  
 (909) 235-5662 **Hours:** 8:00-5:00 M-F 🗣 Eng, Ara ♿ L  
**IPAs:** IEHP Direct  
**Other Expertise:** Mental Health Conditions,  
 Autism Spectrum Disorder



## Outpatient Mental Health Providers / Proveedores de Salud Mental para Consulta Externa

**Miles, Leslie A, MFT** NPI: 1396068938 Board Certified: No  
3491 Concoors St, Ste 202  
Ontario, CA 91764 ☎ 2880  
Accepting new patients CA#: LMFT89704  
(909) 284-4504 Hours: 8:00-5:00 M-F 🗨 Eng ♿ L  
IPAs: IEHP Direct  
Other Expertise: Mental Health Conditions,  
Substance Abuse Disorder

**Netherlain, Karen, MFT**  
NPI: 1922645894 Board Certified: No  
1011 N Begonia Ave, Ste 1009  
Ontario, CA 91764 ☎ 909  
Accepting existing patients CA#: LMFT92637  
(800) 683-2945 Hours: 8:00-6:00 M-Sat 🗨 Eng ♿ L  
IPAs: IEHP Direct  
Other Expertise: Mental Health Conditions

**Pasimio, Stacie A, MFT**  
NPI: 1346546157 Board Certified: No  
3200 E Guasti Rd, Ste 100  
Ontario, CA 91761 ☎ 2871  
Accepting existing patients CA#: LMFT79267  
(909) 248-4412 Hours: 8:00-9:00 M-F, 8:00-5:00 SatSun  
🗨 Eng ♿ L IPAs: IEHP Direct  
Other Expertise: Mental Health Conditions

**Petrosian, Melissa, MFT**  
NPI: 1942598479 Board Certified: No  
2545 S Euclid Ave, Ontario, CA 91762 ☎ 2840  
Accepting new patients CA#: LMFT94916  
(909) 983-5575 Hours: 8:00-7:00 M-Th, 8:00-6:00 F  
✉ ontario@actfamilycounseling.com 🗨 Eng, Spa ♿ L  
IPAs: IEHP Direct  
Other Expertise: Mental Health Conditions

**Plata, Erica J, MFT** NPI: 1942401880 Board Certified: No  
3200 E Guasti Rd, Ste 100  
Ontario, CA 91761 ☎ 2871  
Accepting existing patients CA#: LMFT92562  
(951) 783-9096 Hours: 9:00-5:30 M-Th, 9:00-3:00 F  
✉ info@wisemindcounsel.com 🗨 Eng ♿ L  
IPAs: IEHP Direct  
Other Expertise: Mental Health Conditions,  
Autism Spectrum Disorder

**Quinones, Michelle L (Shelley), MFT**  
NPI: 1992259113 Board Certified: No  
2545 S Euclid Ave, Ontario, CA 91762 ☎ 2840  
Accepting existing patients CA#: LMFT39994  
(909) 983-5575 Hours: 8:00-7:00 M-Th, 8:00-6:00 F  
✉ ontario@actfamilycounseling.com 🗨 Eng, Spa ♿ L  
IPAs: IEHP Direct  
Other Expertise: Mental Health Conditions,  
Substance Abuse Disorder, Autism Spectrum Disorder

**Quinones, Michelle L (Shelley), MFT**  
NPI: 1992259113 Board Certified: No  
3200 E Guasti Rd, Ste 100  
Ontario, CA 91761 ☎ 2871  
Accepting existing patients CA#: LMFT39994  
(951) 432-5140 Hours: 9:00-5:30 M-Th, 9:00-3:00 F  
✉ info@wisemindcounsel.com 🗨 Eng ♿ L  
IPAs: IEHP Direct  
Other Expertise: Mental Health Conditions,  
Substance Abuse Disorder, Autism Spectrum Disorder

**Rankin, Devon L, MFT**  
NPI: 1093118101 Board Certified: No  
2545 S Euclid Ave, Ontario, CA 91762 ☎ 2840  
Accepting existing patients CA#: LMFT123947  
(909) 983-5575 Hours: 8:00-7:00 M-Th, 8:00-6:00 F  
✉ ontario@actfamilycounseling.com 🗨 Eng, Spa ♿ L  
IPAs: IEHP Direct

**Reuter Fuentes, Paula, MFT**  
NPI: 1568591550 Board Certified: No  
2545 S Euclid Ave, Ontario, CA 91762 ☎ 2840  
Accepting existing patients CA#: LMFT113516  
(442) 255-4411 Hours: 8:00-7:00 M-Th, 8:00-6:00 F  
✉ ontario@actfamilycounseling.com 🗨 Eng, Spa ♿ L  
IPAs: IEHP Direct  
Other Expertise: Mental Health Conditions

**Reyes, Kelly, MFT** NPI: 1972073104 Board Certified: No  
2545 S Euclid Ave, Ontario, CA 91762 ☎ 2840  
Accepting new patients CA#: LMFT131021  
(909) 983-5575 Hours: 8:00-7:00 M-Th, 8:00-6:00 F  
✉ ontario@actfamilycounseling.com 🗨 Eng, Spa ♿ L  
IPAs: IEHP Direct  
Other Expertise: Mental Health Conditions

**Richardson, Reshawnda T, MFT**  
NPI: 1952554198 Board Certified: No  
2545 S Euclid Ave, Ontario, CA 91762 ☎ 2840  
Accepting existing patients CA#: LMFT96643  
(909) 983-5575 Hours: 8:00-7:00 M-Th, 8:00-6:00 F  
✉ ontario@actfamilycounseling.com 🗨 Eng, Spa ♿ L  
IPAs: IEHP Direct  
Other Expertise: Mental Health Conditions

**Rodriguez, Deborah, MFT**  
NPI: 1083953830 Board Certified: No  
3200 E Guasti Rd, Ste 100  
Ontario, CA 91761 ☎ 2871  
Accepting new patients CA#: LMFT102391  
(909) 281-9662 Hours: 8:00-5:00 M-F 🗨 Eng ♿ L  
IPAs: IEHP Direct  
Other Expertise: Mental Health Conditions

**Ross, Michael A, MFT**  
NPI: 1083232284 Board Certified: No  
2545 S Euclid Ave, Ontario, CA 91762 ☎ 2840  
Accepting existing patients CA#: LMFT17552

(909) 983-5575 Hours: 8:00-7:00 M-Th, 8:00-6:00 F  
 ✉ ontario@actfamilycounseling.com 🗣 Eng, Spa ♿ L  
 IPAs: IEHP Direct  
 Other Expertise: Mental Health Conditions

### Ruelas, Gilda G, MFT

NPI: 1912039124 Board Certified: No  
 3633 Inland Empire Blvd, Ste 777  
 Ontario, CA 91764  
 Accepting new patients CA#: LMFT85166  
 (909) 235-5662 Hours: 8:00-5:00 M-F 🗣 Eng ♿ L  
 IPAs: IEHP Direct  
 Other Expertise: Mental Health Conditions

### Sanchez-Ortiz, Irene, MFT

NPI: 1275820292 Board Certified: No  
 3200 E Guasti Rd, Ste 100  
 Ontario, CA 91761 ☎ 2871  
 Accepting new patients CA#: LMFT86511  
 (909) 295-5805 Hours: 8:00-5:00 M-F 🗣 Eng ♿ L  
 IPAs: IEHP Direct  
 Other Expertise: Mental Health Conditions

### Sanchez-Ortiz, Irene, MFT

NPI: 1275820292 Board Certified: No  
 3633 Inland Empire Blvd, Ste 777  
 Ontario, CA 91764  
 Accepting new patients CA#: LMFT86511  
 (909) 295-5805 Hours: 8:00-5:00 M-F 🗣 Eng ♿ L  
 IPAs: IEHP Direct  
 Other Expertise: Mental Health Conditions

### Shirley, Bryanna C, MFT

NPI: 1457718629 Board Certified: No  
 2545 S Euclid Ave, Ontario, CA 91762 ☎ 2840  
 Accepting existing patients CA#: LMFT122100  
 (909) 983-5575 Hours: 8:00-7:00 M-Th, 8:00-6:00 F  
 ✉ ontario@actfamilycounseling.com 🗣 Eng, Spa ♿ L  
 IPAs: IEHP Direct  
 Other Expertise: Mental Health Conditions,  
 Autism Spectrum Disorder

### Sims, Laura L, MFT NPI: 1881972859 Board Certified: No

2545 S Euclid Ave, Ontario, CA 91762 ☎ 2840  
 Accepting existing patients CA#: LMFT113239  
 (909) 983-5575 Hours: 8:00-7:00 M-Th, 8:00-6:00 F  
 ✉ ontario@actfamilycounseling.com 🗣 Eng, Spa ♿ L  
 IPAs: IEHP Direct  
 Other Expertise: Mental Health Conditions

### Stevens, Kathryn E, MFT

NPI: 1306488960 Board Certified: No  
 3200 E Guasti Rd, Ste 100  
 Ontario, CA 91761 ☎ 2871  
 Accepting new patients CA#: LMFT128253  
 (909) 248-4412 Hours: 8:00-9:00 M-Sun 🗣 Eng ♿ L  
 IPAs: IEHP Direct  
 Other Expertise: Mental Health Conditions

### Tatenco-Laguna, Patricia, MFT

NPI: 1720282262 Board Certified: No  
 3200 E Guasti Rd, Ste 100  
 Ontario, CA 91761 ☎ 2871  
 Not accepting patients CA#: LMFT84930  
 (951) 227-3730 Hours: 8:00-5:00 M-F 🗣 Eng ♿ L  
 IPAs: IEHP Direct  
 Other Expertise: Mental Health Conditions

### Taylor, Walter R, MFT

NPI: 1629460720 Board Certified: No  
 729 N Archibald Ave, Ste 1233  
 Ontario, CA 91764 ☎ 1021  
 Accepting new patients CA#: LMFT83773  
 (310) 985-1022 Hours: 9:00-7:00 M-F, 9:00-6:00 Sat,  
 12:00PM-6:00pm Sun ✉ philaret1746@yahoo.com  
 🗣 Eng ♿ L IPAs: IEHP Direct  
 Other Expertise: Mental Health Conditions,  
 Substance Abuse Disorder

### Turner, Tanya L, MFT

NPI: 1548486285 Board Certified: No  
 980 W 6th St, Ste 126  
 Ontario, CA 91762 ☎ 905  
 Accepting existing patients CA#: LMFT43221  
 (909) 229-1328 Hours: 10:30-6:30 MT, 10:00-2:00 W,  
 10:00-6:00 F 🗣 Eng ♿ L IPAs: IEHP Direct  
 Other Expertise: Mental Health Conditions

### Vargas, Diane S, MFT

NPI: 1093929341 Board Certified: No  
 2545 S Euclid Ave, Ontario, CA 91762 ☎ 2840  
 Accepting new patients CA#: LMFT51511  
 (909) 983-5575 Hours: 8:00-7:00 M-Th, 8:00-6:00 F  
 ✉ ontario@actfamilycounseling.com 🗣 Eng, Spa ♿ L  
 IPAs: IEHP Direct  
 Other Expertise: Mental Health Conditions

### Venegas, Crystal S, MFT

NPI: 1538520036 Board Certified: No  
 3200 E Guasti Rd, Ste 100  
 Ontario, CA 91761 ☎ 2871  
 Accepting new patients CA#: LMFT125525  
 (951) 783-9096 Hours: 9:00-5:30 M-Th, 9:00-3:00 F  
 ✉ info@wisemindcounsel.com 🗣 Eng ♿ L  
 IPAs: IEHP Direct

### Zembruski, Joy, MFT

NPI: 1588298905 Board Certified: No  
 1011 N Begonia Ave, Ste 1009  
 Ontario, CA 91764 ☎ 909  
 Accepting new patients CA#: LMFT129403  
 (800) 683-2945 Hours: 8:00-6:00 Th, 4:00PM-7:00pm F,  
 10:00-12:00 SatSun 🗣 Eng ♿ L IPAs: IEHP Direct  
 Other Expertise: Mental Health Conditions

## Outpatient Mental Health Providers / Proveedores de Salud Mental para Consulta Externa

### Licensed Professional Clinical Counselor (Couples and Family) / Asesor clínico profesional con licencia (parejas y familias)

#### Ramirez, Jose, LPCC

NPI: 1255996237 Board Certified: No  
3200 E Guasti Rd, Ste 100  
Ontario, CA 91761 ☎ 2871  
Accepting new patients CA#: LCCP8966  
(951) 783-9096 Hours: 9:00-5:30 M-Th, 9:00-3:00 F  
✉ info@wisemindcounsel.com 🗣 Eng 🗎 L  
IPAs: IEHP Direct  
Other Expertise: Mental Health Conditions

### Nurse Practitioner (Family) / Enfermero con Práctica Médica (Familiar)

#### Sanchez, Andrew A, NP

NPI: 1437589736 Board Certified: Yes  
3200 E Guasti Rd, Ste 100  
Ontario, CA 91761 ☎ 2871  
Accepting new patients CA#: NP95000020  
(909) 244-9593 Hours: 8:00-6:00 FSat 🗣 Eng 🗎 L  
IPAs: IEHP Direct  
Other Expertise: Mental Health Conditions,  
Substance Abuse Disorder, Autism Spectrum Disorder

### Nurse Practitioner (Psych/Mental Health) / Enfermero con Práctica Médica (Salud Mental/Psicológica)

#### Castillo, Raynard A, NP

NPI: 1437586047 Board Certified: Yes  
3200 E Guasti Rd, Ste 100  
Ontario, CA 91761 ☎ 2871  
Accepting new patients CA#: NP95009322  
(909) 244-9593 Hours: 8:00-4:00 M-F 🗣 Eng 🗎 L  
IPAs: IEHP Direct

#### Sudeta, Gloria C, NP

NPI: 1083070064 Board Certified: Yes  
1520 N Mountain Ave, Ste F128  
Ontario, CA 91762 ☎ 905  
Accepting new patients CA#: NP95003639  
(909) 949-9299 Hours: 9:00-5:00 M-F 🗣 Eng, Spa  
🗎 IB, R, E, L IPAs: IEHP Direct  
Other Expertise: Mental Health Conditions,  
Substance Abuse Disorder, Autism Spectrum Disorder

### Psychiatry / Psiquiatría

#### Berger, Christopher E, MD

NPI: 1063679017 ✦ Board Certified: Yes  
150 E Holt Blvd, Ontario, CA 91761 ☎ 2841  
Accepting existing patients CA#: A113239  
(800) 722-4777 Hours: 8:00-5:00 M-F 🗣 Eng, Spa

🗎 P, EB, IB, E, T, L IPAs: IEHP Direct  
Other Expertise: Mental Health Conditions,  
Substance Abuse Disorder, Autism Spectrum Disorder

#### Christopher, Neal R, DO

NPI: 1750735650 ✦ Board Certified: Yes  
150 E Holt Blvd, Ontario, CA 91761 ☎ 2841  
Accepting new patients CA#: 20A16430  
(800) 722-4777 Hours: 8:00-5:00 M-F 🗣 Eng, Spa  
🗎 P, EB, IB, E, T, L IPAs: IEHP Direct  
Other Expertise: Mental Health Conditions,  
Substance Abuse Disorder

#### Nguyen, Dau V, MD

NPI: 1578515375 Board Certified: No  
2940 Inland Empire Blvd, Ontario, CA 91764 ☎ 1027  
Accepting new patients CA#: A67773  
(909) 458-1350 Hours: 8:00-5:00 M-F 🗣 Eng, Vie 🗎 L  
IPAs: IEHP Direct  
Other Expertise: Mental Health Conditions

### Psychology / Psicología

#### Aita, Morgen Y, PSYD

NPI: 1932694031 Board Certified: No  
3200 E Guasti Rd, Ste 100  
Ontario, CA 91761 ☎ 2871  
Accepting new patients CA#: PSY31493  
(909) 244-9593 Hours: 8:00-4:00 M-F 🗣 Eng 🗎 L  
IPAs: IEHP Direct  
Other Expertise: Mental Health Conditions,  
Autism Spectrum Disorder

#### Amirhoushmand, Pardis, PHD

NPI: 1003946179 Board Certified: No  
317 W F St, Ontario, CA 91762 ☎ 2827  
Accepting new patients CA#: PSY22915  
(909) 391-3051 Hours: 9:00-5:00 M-F  
✉ dratherapy@yahoo.com 🗣 Eng, Per, Fai 🗎 L  
IPAs: IEHP Direct  
Other Expertise: Mental Health Conditions

#### Benigno, Anthony E, PSYD

NPI: 1356560668 Board Certified: No  
3200 E Guasti Rd, Ste 100  
Ontario, CA 91761 ☎ 2871  
Accepting new patients CA#: PSY26432  
(909) 244-9593 Hours: 8:00-4:00 M-F 🗣 Eng 🗎 L  
IPAs: IEHP Direct  
Other Expertise: Mental Health Conditions,  
Autism Spectrum Disorder

#### Cabrera, Jodi R, PSYD

NPI: 1134370893 Board Certified: No  
3200 E Guasti Rd, Ste 100  
Ontario, CA 91761 ☎ 2871  
Accepting new patients CA#: PSY20222  
(909) 757-4335 Hours: 7:00-7:00 M-Sat



✉ info@stillwater.care 🗣 Eng 🗿 L IPAs: IEHP Direct  
**Other Expertise:** Mental Health Conditions,  
 Substance Abuse Disorder, Autism Spectrum Disorder

### **Crawford, Gregory D, PSYD**

NPI: 1427310937 **Board Certified:** No  
 3350 Shelby St, Ste 200  
 Ontario, CA 91764 📞 2864  
 Accepting new patients **CA#:** PSY28640  
 (909) 935-2385 **Hours:** 8:00-5:00 F, 8:00-2:00 Sat  
 ✉ greg@drcrawfordassociates.com 🗣 Eng 🗿 L  
**IPAs:** IEHP Direct  
**Other Expertise:** Mental Health Conditions,  
 Substance Abuse Disorder, Autism Spectrum Disorder

### **Morrow, Gloria E, PHD**

NPI: 1811012636 **Board Certified:** No  
 1151 E Walnut St, Ontario, CA 91761 📞 2840  
 Accepting new patients **CA#:** PSY18135  
 (909) 467-1425 **Hours:** 9:00-6:00 M-F 🗣 Eng  
 🗿 P, EB, IB, R, E, T, B **IPAs:** IEHP Direct  
**Other Expertise:** Mental Health Conditions

### **Morrow, Gloria E, PHD**

NPI: 1811012636 **Board Certified:** No  
 437 N Euclid Ave, Ontario, CA 91762 📞 2826  
 Accepting new patients **CA#:** PSY18135  
 (909) 988-2555 **Hours:** 9:00-6:00 M-F, 9:00-3:00 Sat  
 🗣 Eng, Spa 🗿 EB, IB, E, L **IPAs:** IEHP Direct  
**Other Expertise:** Mental Health Conditions

### **Nguyen, Cam Tu, PSYD**

NPI: 1487104105 **Board Certified:** No  
 1011 N Begonia Ave, Ste 1009  
 Ontario, CA 91764 📞 909  
 Accepting existing patients **CA#:** PSY31451  
 (800) 683-2945 **Hours:** 8:00-6:00 M-Sat 🗣 Eng 🗿 L  
**IPAs:** IEHP Direct  
**Other Expertise:** Mental Health Conditions

### **Phan, Nhung T, PSYD**

NPI: 1578896429 **Board Certified:** No  
 1011 N Begonia Ave, Ste 1009  
 Ontario, CA 91764 📞 909  
 Accepting new patients **CA#:** PSY28271  
 (800) 683-2945 **Hours:** 8:00-6:00 M-Sat 🗣 Eng 🗿 L  
**IPAs:** IEHP Direct  
**Other Expertise:** Mental Health Conditions

### **Rasooli, Leyla S, PSYD**

NPI: 1912288390 **Board Certified:** No  
 3200 E Guasti Rd, Ste 100  
 Ontario, CA 91761 📞 2871  
 Accepting new patients **CA#:** PSY32486  
 (909) 527-5969 **Hours:** 9:00-7:00 M-F  
 ✉ drleyla@findinghopecounselingservices.net 🗣 Eng,  
 Per, Fai 🗿 L **IPAs:** IEHP Direct

**Other Expertise:** Mental Health Conditions

### **Soriano, Marcel, PHD**

NPI: 1538105119 **Board Certified:** No  
 2930 Inland Empire Blvd, Ste 101  
 Ontario, CA 91764 📞 1026  
 Accepting new patients **CA#:** PSY11559  
 (909) 483-5000 **Hours:** 8:30-5:00 M-F  
 ✉ billing@behavioralautismtherapies.com 🗣 Eng, Spa  
 🗿 L **IPAs:** IEHP Direct  
**Other Expertise:** Mental Health Conditions,  
 Substance Abuse Disorder, Autism Spectrum Disorder

### **Toma, Sherif R, PSYD**

NPI: 1336270305 **Board Certified:** No  
 3200 E Guasti Rd, Ste 100  
 Ontario, CA 91761 📞 2871  
 Accepting new patients **CA#:** PSY23960  
 (909) 295-5805 **Hours:** 8:00-5:00 M-F 🗣 Eng 🗿 L  
**IPAs:** IEHP Direct

### **Toma, Sherif R, PSYD**

NPI: 1336270305 **Board Certified:** No  
 3633 Inland Empire Blvd, Ste 777  
 Ontario, CA 91764  
 Accepting new patients **CA#:** PSY23960  
 (909) 295-5805 **Hours:** 8:00-5:00 M-F 🗣 Eng 🗿 L  
**IPAs:** IEHP Direct

## Qualified Autism Service Provider / Proveedore de Servicios Calificados para el Autismo

### **Abugharbieh, Tamara, BCBA**

NPI: 1629610241 **Board Certified:** No  
 2930 Inland Empire Blvd, Ste 101  
 Ontario, CA 91764 📞 1026  
 Accepting new patients **CA#:** BCBA12045417  
 (909) 483-5000 **Hours:** 8:30-5:00 M-F  
 ✉ billing@behavioralautismtherapies.com 🗣 Eng, Spa  
 🗿 L **IPAs:** IEHP Direct

### **Adeyinka, Oluwaseyi, BCBA**

NPI: 1528606670 **Board Certified:** No  
 3846 S Silver Oak Way, Ontario, CA 91761  
 Accepting new patients **CA#:** BCBA12147251  
 (626) 251-7391 **Hours:** 8:00-5:00 M-F 🗣 Eng 🗿 L  
**IPAs:** IEHP Direct  
**Other Expertise:** Autism Spectrum Disorder

### **Aguayo, Jacqueline, BCBA**

NPI: 1215591516 **Board Certified:** No  
 4688 Ontario Mills Pkwy, Ontario, CA 91764 📞 2917  
 Accepting new patients **CA#:** BCBA11935538  
 (909) 476-5747 **Hours:** 8:00-5:00 M-F  
 ✉ intakedepartment@essc.org 🗣 Eng 🗿 L  
**IPAs:** IEHP Direct

**Alandy-Dy, Zyra Nicola M, BCBA**

NPI: 1154706513 Board Certified: No  
3602 Inland Empire Blvd, Ste B208  
Ontario, CA 91764 ☎ 2884  
Accepting new patients CA#: BCBA11518905  
(909) 477-6464 Hours: 9:00-5:00 M-F 🗣 Eng ♿ L  
IPAs: IEHP Direct  
Other Expertise: Autism Spectrum Disorder

**Aldal, Shelea, BCBA** NPI: 1083107262 Board Certified: No

4688 Ontario Mills Pkwy, Ontario, CA 91764 ☎ 2917  
Accepting new patients CA#: BCBA11624534  
(909) 476-5747 Hours: 8:00-5:00 M-F  
✉ intakedepartment@essc.org 🗣 Eng ♿ L  
IPAs: IEHP Direct

**Amezcuca, Itzel A, BCBA**

NPI: 1992338487 Board Certified: No  
1520 N Mountain Ave, Ste 206  
Ontario, CA 91762 ☎ 905  
Accepting new patients CA#: BCBA12260349  
(909) 689-4135 Hours: 8:00-5:00 M-F 🗣 Eng ♿ L  
IPAs: IEHP Direct

**Arteaga, Yahayra G**

NPI: 1215635933 Board Certified: No  
3333 Concourse St, Ste 4102  
Ontario, CA 91764 ☎ 2880  
Accepting new patients CA#: 1215635933  
(909) 240-1764 Hours: 8:00-5:00 M-F 🗣 Eng ♿ L  
IPAs: IEHP Direct

**Banks, Dominique, BCBA**

NPI: 1720520372 Board Certified: No  
4688 Ontario Mills Pkwy, Ontario, CA 91764 ☎ 2917  
Accepting new patients CA#: BCBA11521284  
(909) 476-5747 Hours: 8:00-5:00 M-F  
✉ intakedepartment@essc.org 🗣 Eng ♿ L  
IPAs: IEHP Direct

**Bermingham, Kelly, BCBA**

NPI: 1386984136 Board Certified: No  
4688 Ontario Mills Pkwy, Ontario, CA 91764 ☎ 2917  
Accepting new patients CA#: BCBA1031368  
(909) 476-5747 Hours: 8:00-5:00 M-F  
✉ intakedepartment@essc.org 🗣 Eng ♿ L  
IPAs: IEHP Direct

**Bernard, Laura, BCBA**

NPI: 1417422882 Board Certified: No  
4688 Ontario Mills Pkwy, Ontario, CA 91764 ☎ 2917  
Accepting new patients CA#: BCBA12146850  
(909) 476-5747 Hours: 8:00-5:00 M-F  
✉ intakedepartment@essc.org 🗣 Eng ♿ L  
IPAs: IEHP Direct

**Beyer, Natalie, BCBA**

NPI: 1134650799 Board Certified: No  
4688 Ontario Mills Pkwy, Ontario, CA 91764 ☎ 2917  
Accepting new patients CA#: BCBA11624745  
(909) 476-5747 Hours: 8:00-5:00 M-F  
✉ intakedepartment@essc.org 🗣 Eng ♿ L  
IPAs: IEHP Direct

**Briceno, Elena, BCBA**

NPI: 1295255164 Board Certified: No  
1520 N Mountain Ave, Ste 206  
Ontario, CA 91762 ☎ 905  
Accepting new patients CA#: BCBA12156082  
(909) 689-4135 Hours: 8:00-5:00 M-F 🗣 Eng ♿ L  
IPAs: IEHP Direct  
Other Expertise: Autism Spectrum Disorder

**Bryant, Chelsea, BCBA**

NPI: 1275086266 Board Certified: No  
3200 E Guasti Rd, Ste 100  
Ontario, CA 91761  
Accepting new patients CA#: BCBA11830834  
(949) 229-5651 Hours: 9:00-5:30 M-F 🗣 Eng ♿ L  
IPAs: IEHP Direct

**Bueno, Vanessa, BCBA**

NPI: 1710373857 Board Certified: No  
1520 N Mountain Ave, Ste 206  
Ontario, CA 91762 ☎ 905  
Accepting new patients CA#: BCBA11416874  
(909) 689-4135 Hours: 8:00-5:00 M-F 🗣 Eng ♿ L  
IPAs: IEHP Direct

**Buenrostro, Denise, BCBA**

NPI: 1548410673 Board Certified: No  
2910 Inland Empire Blvd, Ste 104  
Ontario, CA 91764 ☎ 1026  
Accepting new patients CA#: BCBA11314449  
(855) 295-3276 Hours: 8:00-5:00 M-F 🗣 Eng ♿ L  
IPAs: IEHP Direct  
Other Expertise: Autism Spectrum Disorder

**Burns, Robert W, BCBA**

NPI: 1912381559 Board Certified: No  
3281 E Guasti Rd, Ste 700  
Ontario, CA 91761 ☎ 2871  
Accepting new patients CA#: BCBA1149507  
(310) 406-1500 Hours: 8:00-5:00 M-F  
✉ contact@baetherapy.com 🗣 Eng ♿ L  
IPAs: IEHP Direct

**Bush, Ammanda, BCBA**

NPI: 1760990790 Board Certified: No  
4688 Ontario Mills Pkwy, Ontario, CA 91764 ☎ 2917  
Accepting new patients CA#: BCBA12263310  
(909) 476-5747 Hours: 8:00-5:00 M-F  
✉ intakedepartment@essc.org 🗣 Eng ♿ L  
IPAs: IEHP Direct

**Calcanis, Tara, BCBA**

NPI: 1841853959 Board Certified: No  
 3200 E Guasti Rd, Ste 100  
 Ontario, CA 91761  
 Accepting new patients CA#: BCBA12147753  
 (949) 229-5651 Hours: 9:00-5:30 M-F 🗨️ Eng 🇺🇸 L  
 IPAs: IEHP Direct

**Camacho, Stacey, BCBA**

NPI: 1346782968 Board Certified: No  
 4688 Ontario Mills Pkwy, Ontario, CA 91764 📞 2917  
 Accepting new patients CA#: BCBA11520520  
 (909) 476-5747 Hours: 8:00-5:00 M-F  
 ✉️ intakedepartment@essc.org 🗨️ Eng 🇺🇸 L  
 IPAs: IEHP Direct

**Cannon, Fazio, BCBA**

NPI: 1184111957 Board Certified: No  
 4688 Ontario Mills Pkwy, Ontario, CA 91764 📞 2917  
 Accepting new patients CA#: BCBA11727579  
 (909) 476-5747 Hours: 8:00-5:00 M-F  
 ✉️ intakedepartment@essc.org 🗨️ Eng 🇺🇸 L  
 IPAs: IEHP Direct

**Carrillo, Jennifer L, BCBA**

NPI: 1700215217 Board Certified: No  
 4688 Ontario Mills Pkwy, Ontario, CA 91764 📞 2917  
 Accepting new patients CA#: BCBA11313534  
 (909) 476-5747 Hours: 8:00-5:00 M-F  
 ✉️ intakedepartment@essc.org 🗨️ Eng 🇺🇸 L  
 IPAs: IEHP Direct

**Catano, Cody, BCBA**

NPI: 1548747975 Board Certified: No  
 2930 Inland Empire Blvd, Ste 101  
 Ontario, CA 91764 📞 1026  
 Accepting new patients CA#: BCBA11833935  
 (909) 483-5000 Hours: 8:30-5:00 M-F  
 ✉️ billing@behavioralautismtherapies.com 🗨️ Eng, Spa  
 🇺🇸 L IPAs: IEHP Direct

**Chan, Justin, BCBA NPI: 1043740251 Board Certified: No**

4688 Ontario Mills Pkwy, Ontario, CA 91764 📞 2917  
 Accepting new patients CA#: BCBA11729088  
 (909) 476-5747 Hours: 8:00-5:00 M-F  
 ✉️ intakedepartment@essc.org 🗨️ Eng 🇺🇸 L  
 IPAs: IEHP Direct

**Chaname, Gabriella, BCBA**

NPI: 1417538976 Board Certified: No  
 1500 S Haven Ave, Ste 250  
 Ontario, CA 91761 📞 2867  
 Accepting new patients CA#: BCBA12148831  
 (909) 749-5204 Hours: 8:00-5:00 M-F  
 ✉️ pjames@behaviorgenius.com 🗨️ Eng 🇺🇸 L  
 IPAs: IEHP Direct

**Chao, Michael, BCBA**

NPI: 1467938373 Board Certified: No  
 4688 Ontario Mills Pkwy, Ontario, CA 91764 📞 2917  
 Accepting new patients CA#: BCBA11829877  
 (909) 476-5747 Hours: 8:00-5:00 M-F  
 ✉️ intakedepartment@essc.org 🗨️ Eng 🇺🇸 L  
 IPAs: IEHP Direct

**Chavez, Jazmine, BCBA**

NPI: 1821626417 Board Certified: No  
 3350 Shelby St, Ste 200  
 Ontario, CA 91764 📞 2864  
 Accepting new patients CA#: BCBA12045427  
 (805) 936-0241 Hours: 8:00-7:00 M-F 🗨️ Eng 🇺🇸 L  
 IPAs: IEHP Direct

**Chavez, Priscilla J NPI: 1952034704 Board Certified: No**

3333 Concours St, Ste 4102  
 Ontario, CA 91764 📞 2880  
 Accepting new patients CA#: 1952034704  
 (909) 240-1764 Hours: 8:00-5:00 M-F 🗨️ Eng 🇺🇸 L  
 IPAs: IEHP Direct

**Chirk, Lisa, BCBA NPI: 1689105389 Board Certified: No**

3257 E Guasti Rd, Ste 210  
 Ontario, CA 91761 📞 2871  
 Accepting new patients CA#: BCBA11624549  
 (866) 727-8274 Hours: 8:00-5:00 M-F 🗨️ Eng 🇺🇸 L  
 IPAs: IEHP Direct

**Cho, Ann, BCBA NPI: 1417617366 Board Certified: No**

3281 E Guasti Rd, Ste 700  
 Ontario, CA 91761 📞 2871  
 Accepting new patients CA#: BCBA12156593  
 (310) 406-1500 Hours: 8:00-5:00 M-F  
 ✉️ contact@baetherapy.com 🗨️ Eng 🇺🇸 L  
 IPAs: IEHP Direct

**Choudhry, Mariann, BCBA**

NPI: 1245775287 Board Certified: No  
 3200 Guasti Rd, Ste 100  
 Ontario, CA 91761  
 Accepting new patients CA#: BCBA11417447  
 (714) 758-5753 Hours: 8:00-5:00 M-F 🗨️ Eng 🇺🇸 L  
 IPAs: IEHP Direct

**Clevinger, Adam, BCBA**

NPI: 1902388622 Board Certified: No  
 4688 Ontario Mills Pkwy, Ontario, CA 91764 📞 2917  
 Accepting new patients CA#: BCBA11830394  
 (909) 476-5747 Hours: 8:00-5:00 M-F  
 ✉️ intakedepartment@essc.org 🗨️ Eng 🇺🇸 L  
 IPAs: IEHP Direct



## Outpatient Mental Health Providers / Proveedores de Salud Mental para Consulta Externa

### Collings, Roxanne, BCBA

NPI: 1437657400 **Board Certified:** No  
3281 E Guasti Rd, Ste 700  
Ontario, CA 91761 ☎ 2871  
Accepting new patients **CA#:** BCBA12041906  
(310) 406-1500 **Hours:** 8:00-5:00 M-F  
✉ contact@baetherapy.com 🗣 Eng ♿ L  
**IPAs:** IEHP Direct

### Collins, Cassandra, BCBA

NPI: 1366948739 **Board Certified:** No  
1520 N Mountain Ave, Ste 206  
Ontario, CA 91762 ☎ 905  
Accepting new patients **CA#:** BCBA12041967  
(909) 689-4135 **Hours:** 8:00-5:00 M-F 🗣 Eng ♿ L  
**IPAs:** IEHP Direct  
**Other Expertise:** Autism Spectrum Disorder

### Curiel, Torie, BCBA NPI: 1710485644 **Board Certified:** No

4688 Ontario Mills Pkwy, Ontario, CA 91764 ☎ 2917  
Accepting new patients **CA#:** BCBA11934610  
(909) 476-5747 **Hours:** 8:00-5:00 M-F  
✉ intakedepartment@essc.org 🗣 Eng ♿ L  
**IPAs:** IEHP Direct

### Day, Brittany, BCBA

NPI: 1639522840 **Board Certified:** No  
1520 N Mountain Ave, Ste 206  
Ontario, CA 91762 ☎ 905  
Accepting new patients **CA#:** BCBA11937242  
(909) 689-4135 **Hours:** 8:00-5:00 M-F 🗣 Eng ♿ L  
**IPAs:** IEHP Direct  
**Other Expertise:** Autism Spectrum Disorder

### De Leon, Melina A, BCBA

NPI: 1720435159 **Board Certified:** No  
3281 E Guasti Rd, Ste 700  
Ontario, CA 91761 ☎ 2871  
Accepting new patients **CA#:** BCBA11726761  
(310) 406-1500 **Hours:** 8:00-5:00 M-F  
✉ contact@baetherapy.com 🗣 Eng ♿ L  
**IPAs:** IEHP Direct

### Domiquel, Maricel T, MS

NPI: 1104343409 **Board Certified:** No  
2151 E Convention Center Way, Ste 103  
Ontario, CA 91764 ☎ 4191  
Accepting new patients **CA#:** BCBA11936230  
(909) 259-5600 **Hours:** 8:30-7:00 M-F 🗣 Eng, Tgl ♿ L  
**IPAs:** IEHP Direct  
**Other Expertise:** Autism Spectrum Disorder

### Drew, Danielle E, BCBA

NPI: 1942742689 **Board Certified:** No  
4688 Ontario Mills Pkwy, Ontario, CA 91764 ☎ 2917  
Accepting new patients **CA#:** BCBA11415790  
(909) 476-5747 **Hours:** 8:00-5:00 M-F  
✉ intakedepartment@essc.org 🗣 Eng ♿ L

**IPAs:** IEHP Direct

### Duarte, Yvonne, BCBA

NPI: 1720667918 **Board Certified:** No  
1520 N Mountain Ave, Ste 206  
Ontario, CA 91762 ☎ 905  
Accepting new patients **CA#:** BCBA12153791  
(909) 689-4135 **Hours:** 8:00-5:00 M-F 🗣 Eng ♿ L  
**IPAs:** IEHP Direct  
**Other Expertise:** Autism Spectrum Disorder

### Edelman, Kelly, BCBA

NPI: 1376009860 **Board Certified:** No  
3281 E Guasti Rd, Ste 700  
Ontario, CA 91761 ☎ 2871  
Accepting new patients **CA#:** BCBA11833404  
(310) 406-1500 **Hours:** 8:00-5:00 M-F  
✉ contact@baetherapy.com 🗣 Eng ♿ L  
**IPAs:** IEHP Direct

### Esparza, Adrian, BCBA

NPI: 1326602129 **Board Certified:** No  
3281 E Guasti Rd, Ste 700  
Ontario, CA 91761 ☎ 2871  
Accepting new patients **CA#:** BCBA11934499  
(310) 406-1500 **Hours:** 8:00-5:00 M-F  
✉ contact@baetherapy.com 🗣 Eng ♿ L  
**IPAs:** IEHP Direct

### Fager, Anthony, BCBA

NPI: 1164180857 **Board Certified:** No  
3281 E Guasti Rd, Ste 700  
Ontario, CA 91761 ☎ 2871  
Accepting new patients **CA#:** BCBA12154957  
(310) 406-1500 **Hours:** 8:00-5:00 M-F  
✉ contact@baetherapy.com 🗣 Eng ♿ L  
**IPAs:** IEHP Direct

### Fant, William, BCBA

NPI: 1043556160 **Board Certified:** No  
4688 Ontario Mills Pkwy, Ontario, CA 91764 ☎ 2917  
Accepting new patients **CA#:** BCBA11212554  
(909) 476-5747 **Hours:** 8:00-5:00 M-F  
✉ intakedepartment@essc.org 🗣 Eng ♿ L  
**IPAs:** IEHP Direct

### Felix, Nancy, BCBA NPI: 1285978270 **Board Certified:** No

1520 N Mountain Ave, Ste 206  
Ontario, CA 91762 ☎ 905  
Accepting new patients **CA#:** BCBA11212457  
(909) 689-4135 **Hours:** 8:00-5:00 M-F 🗣 Eng ♿ L  
**IPAs:** IEHP Direct  
**Other Expertise:** Autism Spectrum Disorder

**Fernandez, Amanda, BCBA**

NPI: 1295274363 **Board Certified:** No  
 3257 E Guasti Rd, Ste 210  
 Ontario, CA 91761 ☎ 2871  
 Accepting new patients **CA#:** BCBA12041227  
 (866) 727-8274 **Hours:** 8:00-5:00 M-F 🗣 Eng 🇺🇸 L  
**IPAs:** IEHP Direct

**Gageby, Charles, BCBA**

NPI: 1659969749 **Board Certified:** No  
 3281 E Guasti Rd, Ste 700  
 Ontario, CA 91761 ☎ 2871  
 Accepting new patients **CA#:** BCBA12046361  
 (310) 406-1500 **Hours:** 8:00-5:00 M-F  
 ✉ contact@baetherapy.com 🗣 Eng 🇺🇸 L  
**IPAs:** IEHP Direct

**Gallegos, Alexandra, BCBA**

NPI: 1710494372 **Board Certified:** No  
 3281 E Guasti Rd, Ste 700  
 Ontario, CA 91761 ☎ 2871  
 Accepting new patients **CA#:** BCBA12150183  
 (310) 406-1500 **Hours:** 8:00-5:00 M-F  
 ✉ contact@baetherapy.com 🗣 Eng 🇺🇸 L  
**IPAs:** IEHP Direct

**Garcia, Ileana, BCBA**

NPI: 1083112668 **Board Certified:** No  
 3281 E Guasti Rd, Ste 700  
 Ontario, CA 91761 ☎ 2871  
 Accepting new patients **CA#:** BCBA11936172  
 (310) 406-1500 **Hours:** 8:00-5:00 M-F  
 ✉ contact@baetherapy.com 🗣 Eng 🇺🇸 L  
**IPAs:** IEHP Direct

**Garcia, Natalie, BCBA**

NPI: 1518367069 **Board Certified:** No  
 2930 Inland Empire Blvd, Ste 101  
 Ontario, CA 91764 ☎ 1026  
 Accepting new patients **CA#:** BCBA11519558  
 (909) 483-5000 **Hours:** 8:30-5:00 M-F  
 ✉ billing@behavioralautismtherapies.com 🗣 Eng, Spa  
 🇺🇸 L **IPAs:** IEHP Direct  
**Other Expertise:** Autism Spectrum Disorder

**Garkow, Stephanie M, BCBA**

NPI: 1851813596 **Board Certified:** No  
 1520 N Mountain Ave, Ste 206  
 Ontario, CA 91762 ☎ 905  
 Accepting new patients **CA#:** BCBA12260168  
 (909) 689-4135 **Hours:** 8:00-5:00 M-F 🗣 Eng 🇺🇸 L  
**IPAs:** IEHP Direct  
**Other Expertise:** Autism Spectrum Disorder

**Gibert, Krista, BCBA**

NPI: 1134690332 **Board Certified:** No  
 3281 E Guasti Rd, Ste 700  
 Ontario, CA 91761 ☎ 2871  
 Accepting new patients **CA#:** BCBA12258700  
 (310) 406-1500 **Hours:** 8:00-5:00 M-F  
 ✉ contact@baetherapy.com 🗣 Eng 🇺🇸 L  
**IPAs:** IEHP Direct

**Gibson, Britney R, BCBA**

NPI: 1184977571 **Board Certified:** No  
 1500 S Haven Ave, Ste 250  
 Ontario, CA 91761 ☎ 2867  
 Accepting new patients **CA#:** BCBA12260601  
 (909) 749-5204 **Hours:** 8:00-5:00 M-F  
 ✉ pjames@behaviorgenius.com 🗣 Eng 🇺🇸 L  
**IPAs:** IEHP Direct

**Goertz, Jamie, BCBA**

NPI: 1831587187 **Board Certified:** No  
 3602 Inland Empire Blvd, Ste B208  
 Ontario, CA 91764 ☎ 2884  
 Accepting new patients **CA#:** BCBA11211889  
 (909) 477-6464 **Hours:** 9:00-5:00 M-F 🗣 Eng 🇺🇸 L  
**IPAs:** IEHP Direct  
**Other Expertise:** Autism Spectrum Disorder

**Gomez, Priscilla R, BCBA**

NPI: 1801304829 **Board Certified:** No  
 2930 Inland Empire Blvd, Ste 101  
 Ontario, CA 91764 ☎ 1026  
 Accepting new patients **CA#:** BCBA11937045  
 (909) 483-5000 **Hours:** 8:30-5:00 M-F  
 ✉ billing@behavioralautismtherapies.com 🗣 Eng, Spa  
 🇺🇸 L **IPAs:** IEHP Direct

**Gonzales, Joanie R, BCBA**

NPI: 1093229205 **Board Certified:** No  
 3257 E Guasti Rd, Ste 210  
 Ontario, CA 91761 ☎ 2871  
 Accepting new patients **CA#:** BCBA11830726  
 (866) 727-8274 **Hours:** 8:00-5:00 M-F 🗣 Eng 🇺🇸 L  
**IPAs:** IEHP Direct

**Grajeda, Dolores A, MS**

NPI: 1952673154 **Board Certified:** No  
 2910 Inland Empire Blvd, Ste 104  
 Ontario, CA 91764 ☎ 1026  
 Accepting new patients **CA#:** BCBA11417019  
 (855) 295-3276 **Hours:** 8:00-5:00 M-F 🗣 Eng 🇺🇸 L  
**IPAs:** IEHP Direct  
**Other Expertise:** Autism Spectrum Disorder

**Hamawe, Rima, BCBA**

NPI: 1275169559 **Board Certified:** No  
 4688 Ontario Mills Pkwy, Ontario, CA 91764 ☎ 2917  
 Accepting new patients **CA#:** BCBA11939817  
 (909) 476-5747 **Hours:** 8:00-5:00 M-F

✉ intakedepartment@essc.org 🗣 Eng ♿ L  
IPAs: IEHP Direct

**Hamilton, Emily M**, BCBA

NPI: 1306354337 Board Certified: No  
2930 Inland Empire Blvd, Ste 101  
Ontario, CA 91764 📞 1026  
Accepting new patients CA#: BCBA12040960  
(909) 483-5000 Hours: 8:30-5:00 M-F  
✉ billing@behavioralautismtherapies.com 🗣 Eng, Spa  
♿ L IPAs: IEHP Direct

**Hang, Tiffany**, BCBA

NPI: 1588021323 Board Certified: No  
3602 Inland Empire Blvd, Ste B208  
Ontario, CA 91764 📞 2884  
Accepting new patients CA#: BCBA11312847  
(909) 477-6464 Hours: 9:00-5:00 M-F 🗣 Eng ♿ L  
IPAs: IEHP Direct  
Other Expertise: Autism Spectrum Disorder

**Haq, Shaji**, BCBA NPI: 1437604071 Board Certified: No

4688 Ontario Mills Pkwy, Ontario, CA 91764 📞 2917  
Accepting new patients CA#: BCBA11621644  
(909) 476-5747 Hours: 8:00-5:00 M-F  
✉ intakedepartment@essc.org 🗣 Eng ♿ L  
IPAs: IEHP Direct

**Hardwick, Leann T**, BCBA

NPI: 1477097038 Board Certified: No  
3281 E Guasti Rd, Ste 700  
Ontario, CA 91761 📞 2871  
Accepting new patients CA#: BCBA11415485  
(310) 406-1500 Hours: 8:00-5:00 M-F  
✉ contact@baetherapy.com 🗣 Eng ♿ L  
IPAs: IEHP Direct

**Heltmach, Amanda**, BCBA

NPI: 1841895331 Board Certified: No  
3257 E Guasti Rd, Ste 210  
Ontario, CA 91761 📞 2871  
Accepting new patients CA#: BCBA12046232  
(866) 727-8274 Hours: 8:00-5:00 M-F 🗣 Eng ♿ L  
IPAs: IEHP Direct

**Henriquez, Arnoldo**, BCBA

NPI: 1780200980 Board Certified: No  
3281 E Guasti Rd, Ste 700  
Ontario, CA 91761 📞 2871  
Accepting new patients CA#: BCBA12042332  
(310) 406-1500 Hours: 8:00-5:00 M-F  
✉ contact@baetherapy.com 🗣 Eng ♿ L  
IPAs: IEHP Direct

**Henry, Kristine**, BCBA

NPI: 1659814218 Board Certified: No  
4688 Ontario Mills Pkwy, Ontario, CA 91764 📞 2917  
Accepting new patients CA#: BCBA11415833

(909) 476-5747 Hours: 8:00-5:00 M-F  
✉ intakedepartment@essc.org 🗣 Eng ♿ L  
IPAs: IEHP Direct

**Hernandez Sanchez, Esmeralda**, BCBA

NPI: 1538747563 Board Certified: No  
3281 E Guasti Rd, Ste 700  
Ontario, CA 91761 📞 2871  
Accepting new patients CA#: BCBA12257887  
(310) 406-1500 Hours: 8:00-5:00 M-F  
✉ contact@baetherapy.com 🗣 Eng ♿ L  
IPAs: IEHP Direct

**Humphreys, Larry**, BCBA

NPI: 1124374137 Board Certified: No  
2930 Inland Empire Blvd, Ste 101  
Ontario, CA 91764 📞 1026  
Accepting new patients CA#: BCBA1118431  
(909) 483-5000 Hours: 8:30-5:00 M-F  
✉ billing@behavioralautismtherapies.com 🗣 Eng, Spa  
♿ L IPAs: IEHP Direct  
Other Expertise: Autism Spectrum Disorder

**Ikezaki, Yuki**, BCBA NPI: 1225435415 Board Certified: No

3400 Inland Empire Blvd, Ste 101  
Ontario, CA 91764  
Accepting new patients CA#: BCBA1149853  
(714) 707-2805 Hours: 8:00-5:00 M-F 🗣 Eng ♿ L  
IPAs: IEHP Direct  
Other Expertise: Autism Spectrum Disorder

**Janclaes, Lindsey**, BCBA

NPI: 1225558893 Board Certified: No  
3257 E Guasti Rd, Ste 210  
Ontario, CA 91761 📞 2871  
Accepting new patients CA#: BCBA11726190  
(866) 727-8274 Hours: 8:00-5:00 M-F 🗣 Eng ♿ L  
IPAs: IEHP Direct

**Jimenez, Amy**, BCBA

NPI: 1922596287 Board Certified: No  
3281 E Guasti Rd, Ste 700  
Ontario, CA 91761 📞 2871  
Accepting new patients CA#: BCBA12260534  
(310) 406-1500 Hours: 8:00-5:00 M-F  
✉ contact@baetherapy.com 🗣 Eng ♿ L  
IPAs: IEHP Direct

**Jimenez, Denisse U**, BCBA

NPI: 1710495734 Board Certified: No  
2930 Inland Empire Blvd, Ste 101  
Ontario, CA 91764 📞 1026  
Accepting new patients CA#: BCBA11936703  
(909) 483-5000 Hours: 8:30-5:00 M-F  
✉ billing@behavioralautismtherapies.com 🗣 Eng, Spa  
♿ L IPAs: IEHP Direct



**Johnson, Stephen, BA**

NPI: 1952669095 **Board Certified:** No  
 3281 E Guasti Rd, Ste 700  
 Ontario, CA 91761 ☎ 2871  
 Accepting new patients **CA#:** BCBAD1073829  
 (310) 406-1500 **Hours:** 8:00-5:00 M-F  
 ✉ contact@baetherapy.com 🗣 Eng ♿ L  
**IPAs:** IEHP Direct

**Jones, Kristin, BCBA**

NPI: 1861043887 **Board Certified:** No  
 3281 E Guasti Rd, Ste 700  
 Ontario, CA 91761 ☎ 2871  
 Accepting new patients **CA#:** BCBA12261715  
 (310) 406-1500 **Hours:** 8:00-5:00 M-F  
 ✉ contact@baetherapy.com 🗣 Eng ♿ L  
**IPAs:** IEHP Direct

**Kasdan, Shyanne, BCBA**

NPI: 1972117307 **Board Certified:** No  
 3257 E Guasti Rd, Ste 210  
 Ontario, CA 91761 ☎ 2871  
 Accepting new patients **CA#:** BCBA12044459  
 (866) 727-8274 **Hours:** 8:00-5:00 M-F 🗣 Eng ♿ L  
**IPAs:** IEHP Direct

**Kennedy, Shayna, BCBA**

NPI: 1063959732 **Board Certified:** No  
 4688 Ontario Mills Pkwy, Ontario, CA 91764 ☎ 2917  
 Accepting new patients **CA#:** BCBA11935969  
 (909) 476-5747 **Hours:** 8:00-5:00 M-F  
 ✉ intakedepartment@essc.org 🗣 Eng ♿ L  
**IPAs:** IEHP Direct

**Other Expertise:** Autism Spectrum Disorder

**Kim, Sande, BCBA NPI: 1750886354 Board Certified: No**

3281 E Guasti Rd, Ste 700  
 Ontario, CA 91761 ☎ 2871  
 Accepting new patients **CA#:** BCBA11829686  
 (310) 406-1500 **Hours:** 8:00-5:00 M-F  
 ✉ contact@baetherapy.com 🗣 Eng ♿ L  
**IPAs:** IEHP Direct

**Kinney, Christina, BCBA**

NPI: 1982267258 **Board Certified:** No  
 4688 Ontario Mills Pkwy, Ontario, CA 91764 ☎ 2917  
 Accepting new patients **CA#:** BCBA11934525  
 (909) 476-5747 **Hours:** 8:00-5:00 M-F  
 ✉ intakedepartment@essc.org 🗣 Eng ♿ L  
**IPAs:** IEHP Direct

**Klock, John J, BCBA NPI: 1871080648 Board Certified: No**

4688 Ontario Mills Pkwy, Ontario, CA 91764 ☎ 2917  
 Accepting new patients **CA#:** BCBA11829354  
 (909) 476-5747 **Hours:** 8:00-5:00 M-F  
 ✉ intakedepartment@essc.org 🗣 Eng ♿ L  
**IPAs:** IEHP Direct

**Koo, Jasmine, BCBA**

NPI: 1811452550 **Board Certified:** No  
 3281 E Guasti Rd, Ste 700  
 Ontario, CA 91761 ☎ 2871  
 Accepting new patients **CA#:** BCBA12152696  
 (310) 406-1500 **Hours:** 8:00-5:00 M-F  
 ✉ contact@baetherapy.com 🗣 Eng ♿ L  
**IPAs:** IEHP Direct

**Lara, Lucero, BCBA NPI: 1972076420 Board Certified: No**

1520 N Mountain Ave, Ste 206  
 Ontario, CA 91762 ☎ 905  
 Accepting new patients **CA#:** BCBA12156113  
 (909) 689-4135 **Hours:** 8:00-5:00 M-F 🗣 Eng ♿ L  
**IPAs:** IEHP Direct  
**Other Expertise:** Autism Spectrum Disorder

**Le, Bruce B, BCBA NPI: 1235647025 Board Certified: No**

2930 Inland Empire Blvd, Ste 101  
 Ontario, CA 91764 ☎ 1026  
 Accepting new patients **CA#:** BCBA12041596  
 (909) 483-5000 **Hours:** 8:30-5:00 M-F  
 ✉ billing@behavioralautismtherapies.com 🗣 Eng, Spa  
 ♿ L **IPAs:** IEHP Direct

**Le, Loc, PHD NPI: 1841534245 Board Certified: No**

2930 Inland Empire Blvd, Ste 101  
 Ontario, CA 91764 ☎ 1026  
 Accepting new patients **CA#:** BCBAD1052307  
 (909) 483-5000 **Hours:** 8:30-5:00 M-F  
 ✉ billing@behavioralautismtherapies.com 🗣 Eng, Spa  
 ♿ L **IPAs:** IEHP Direct

**Other Expertise:** Autism Spectrum Disorder

**Lee, Arthur, BCBA NPI: 1477123990 Board Certified: No**

3281 E Guasti Rd, Ste 700  
 Ontario, CA 91761 ☎ 2871  
 Accepting new patients **CA#:** BCBA12150870  
 (310) 406-1500 **Hours:** 8:00-5:00 M-F  
 ✉ contact@baetherapy.com 🗣 Eng ♿ L  
**IPAs:** IEHP Direct

**Lee, Jieun, BCBA NPI: 1952947855 Board Certified: No**

1520 N Mountain Ave, Ste 206  
 Ontario, CA 91762 ☎ 905  
 Accepting new patients **CA#:** BCBA12045564  
 (909) 689-4135 **Hours:** 8:00-5:00 M-F 🗣 Eng ♿ L  
**IPAs:** IEHP Direct

**Lee, Jihee, BCBA NPI: 1790300507 Board Certified: No**

3400 Inland Empire Blvd, Ste 101  
 Ontario, CA 91764  
 Accepting new patients **CA#:** BCBA12364180  
 (714) 707-2805 **Hours:** 8:00-5:00 M-F 🗣 Eng ♿ L  
**IPAs:** IEHP Direct

## Outpatient Mental Health Providers / Proveedores de Salud Mental para Consulta Externa

### Lepe, Jeanette, BCBA

NPI: 1205477494 **Board Certified:** No  
3281 E Guasti Rd, Ste 700  
Ontario, CA 91761 ☎ 2871  
Accepting new patients **CA#:** BCBA12154720  
(310) 406-1500 **Hours:** 8:00-5:00 M-F  
✉ contact@baetherapy.com 🗣 Eng ♿ L  
**IPAs:** IEHP Direct

### Littlebrook, Christian, BCBA

NPI: 1326705419 **Board Certified:** No  
3281 E Guasti Rd, Ste 700  
Ontario, CA 91761 ☎ 2871  
Accepting new patients **CA#:** BCBA12155085  
(310) 406-1500 **Hours:** 8:00-5:00 M-F  
✉ contact@baetherapy.com 🗣 Eng ♿ L  
**IPAs:** IEHP Direct

### Lo, Fiona L, BCBA NPI: 1891299319 **Board Certified:** No

1520 N Mountain Ave, Ste 206  
Ontario, CA 91762 ☎ 905  
Accepting new patients **CA#:** BCBA12258994  
(909) 689-4135 **Hours:** 8:00-5:00 M-F 🗣 Eng ♿ L  
**IPAs:** IEHP Direct  
**Other Expertise:** Autism Spectrum Disorder

### Lopez, Carlos, MS NPI: 1336692128 **Board Certified:** No

3257 E Guasti Rd, Ste 210  
Ontario, CA 91761 ☎ 2871  
Accepting new patients **CA#:** BCBA12147485  
(866) 727-8274 **Hours:** 8:00-5:00 M-F 🗣 Eng ♿ L  
**IPAs:** IEHP Direct  
**Other Expertise:** Autism Spectrum Disorder

### Lopez, Jazzmin, BCBA

NPI: 1497400873 **Board Certified:** No  
3602 Inland Empire Blvd, Ste B208  
Ontario, CA 91764 ☎ 2884  
Accepting new patients **CA#:** BCBA12257843  
(909) 477-6464 **Hours:** 9:00-5:00 M-F 🗣 Eng ♿ L  
**IPAs:** IEHP Direct

### Lopez, Luz E, BA NPI: 1962039529 **Board Certified:** No

3281 E Guasti Rd, Ste 700  
Ontario, CA 91761 ☎ 2871  
Accepting new patients **CA#:** BCBA12260991  
(310) 406-1500 **Hours:** 8:00-5:00 M-F  
✉ contact@baetherapy.com 🗣 Eng ♿ L  
**IPAs:** IEHP Direct  
**Other Expertise:** Autism Spectrum Disorder

### Lucatero, Crystal, BCBA

NPI: 1235426115 **Board Certified:** No  
2910 Inland Empire Blvd, Ste 104  
Ontario, CA 91764 ☎ 1026  
Accepting new patients **CA#:** BCBA11621883  
(855) 295-3276 **Hours:** 8:00-5:00 M-F 🗣 Eng ♿ L  
**IPAs:** IEHP Direct

**Other Expertise:** Autism Spectrum Disorder

### Lujano, Veronica, BCBA

NPI: 1417492927 **Board Certified:** No  
2151 E Convention Center Way, Ste 103  
Ontario, CA 91764 ☎ 4191  
Accepting new patients **CA#:** BCBA11624911  
(909) 259-5600 **Hours:** 8:30-7:00 M-F 🗣 Eng ♿ L  
**IPAs:** IEHP Direct

### Macias, Elizabeth, BCBA

NPI: 1598255200 **Board Certified:** No  
533 N Laurel Ave, Ontario, CA 91762 ☎ 2827  
Accepting new patients **CA#:** BCBA12152203  
(626) 331-0335 **Hours:** 9:00-5:00 M-F  
✉ admin@cscfc.com 🗣 Eng ♿ L **IPAs:** IEHP Direct  
**Other Expertise:** Autism Spectrum Disorder

### Mamon, Kevin, BCBA

NPI: 1720695265 **Board Certified:** No  
3281 E Guasti Rd, Ste 700  
Ontario, CA 91761 ☎ 2871  
Accepting new patients **CA#:** BCBA12259169  
(310) 406-1500 **Hours:** 8:00-5:00 M-F  
✉ contact@baetherapy.com 🗣 Eng ♿ L  
**IPAs:** IEHP Direct

### Mares, Griselda, BCBA

NPI: 1104468552 **Board Certified:** No  
2930 Inland Empire Blvd, Ste 101  
Ontario, CA 91764 ☎ 1026  
Accepting new patients **CA#:** BCBA12147682  
(909) 483-5000 **Hours:** 8:30-5:00 M-F  
✉ billing@behavioralautismtherapies.com 🗣 Eng, Spa ♿ L **IPAs:** IEHP Direct  
**Other Expertise:** Autism Spectrum Disorder

### Martinez, Carina, BCBA

NPI: 1902348501 **Board Certified:** No  
4688 Ontario Mills Pkwy, Ontario, CA 91764 ☎ 2917  
Accepting new patients **CA#:** BCBA11518893  
(909) 476-5747 **Hours:** 8:00-5:00 M-F  
✉ intakedepartment@essc.org 🗣 Eng ♿ L  
**IPAs:** IEHP Direct

### Mateo, Ana, MS NPI: 1992240527 **Board Certified:** No

3602 Inland Empire Blvd, Ste B208  
Ontario, CA 91764 ☎ 2884  
Accepting new patients **CA#:** BCBA12041861  
(909) 477-6464 **Hours:** 9:00-5:00 M-F 🗣 Eng ♿ L  
**IPAs:** IEHP Direct  
**Other Expertise:** Autism Spectrum Disorder

### Mazzacane, Joanna, BCBA

NPI: 1396246039 **Board Certified:** No  
2910 Inland Empire Blvd, Ste 104  
Ontario, CA 91764 ☎ 1026  
Accepting new patients **CA#:** BCBA11936377

(855) 295-3276 Hours: 8:00-5:00 M-F 🗣️ Eng 🇺🇸 L  
IPAs: IEHP Direct

**McKay, Melissa B**, BCBA

NPI: 1104416106 Board Certified: No  
3281 E Guasti Rd, Ste 700  
Ontario, CA 91761 📞 2871  
Accepting new patients CA#: BCBA12046154  
(310) 406-1500 Hours: 8:00-5:00 M-F  
✉️ contact@baetherapy.com 🗣️ Eng 🇺🇸 L  
IPAs: IEHP Direct

**Mejia, Adolfo**, BCBA

NPI: 1538605944 Board Certified: No  
3602 Inland Empire Blvd, Ste B208  
Ontario, CA 91764 📞 2884  
Accepting new patients CA#: BCBA11935343  
(909) 477-6464 Hours: 9:00-5:00 M-F 🗣️ Eng 🇺🇸 L  
IPAs: IEHP Direct  
Other Expertise: Autism Spectrum Disorder

**Mejia, Gabrielle** NPI: 1912583592 Board Certified: No

3333 Concours St, Ste 4102  
Ontario, CA 91764 📞 2880  
Accepting new patients CA#: 1912583592  
(909) 240-1764 Hours: 8:00-5:00 M-F 🗣️ Eng 🇺🇸 L  
IPAs: IEHP Direct

**Mena, Chelsea J**, MS

NPI: 1871158824 Board Certified: No  
1500 S Haven Ave, Ste 250  
Ontario, CA 91761 📞 2867  
Accepting new patients CA#: BCBA12042092  
(909) 749-5204 Hours: 8:00-5:00 M-F  
✉️ pjames@behaviorgenius.com 🗣️ Eng 🇺🇸 L  
IPAs: IEHP Direct  
Other Expertise: Autism Spectrum Disorder

**Merced, Brittany**, BCBA

NPI: 1801362074 Board Certified: No  
3281 E Guasti Rd, Ste 700  
Ontario, CA 91761 📞 2871  
Accepting new patients CA#: BCBA11832674  
(310) 406-1500 Hours: 8:00-5:00 M-F  
✉️ contact@baetherapy.com 🗣️ Eng 🇺🇸 L  
IPAs: IEHP Direct

**Miles, La Keisha**, BCBA

NPI: 1952818973 Board Certified: No  
1500 S Haven Ave, Ste 250  
Ontario, CA 91761 📞 2867  
Accepting new patients CA#: BCBA12046651  
(909) 749-5204 Hours: 8:00-5:00 M-F  
✉️ pjames@behaviorgenius.com 🗣️ Eng 🇺🇸 L  
IPAs: IEHP Direct  
Other Expertise: Autism Spectrum Disorder

**Miramontes, Maria D**, BCBA

NPI: 1306389051 Board Certified: No  
3602 Inland Empire Blvd, Ste B208  
Ontario, CA 91764 📞 2884  
Accepting new patients CA#: BCBA11939521  
(909) 477-6464 Hours: 9:00-5:00 M-F 🗣️ Eng 🇺🇸 L  
IPAs: IEHP Direct  
Other Expertise: Autism Spectrum Disorder

**Miranda, Ana** NPI: 1649757220 Board Certified: No

360 S Milliken Ave, Ste F  
Ontario, CA 91761  
Accepting new patients CA#: RBT22225454  
(844) 467-7763 Hours: 8:00-5:00 M-F 🗣️ Eng 🇺🇸 L  
IPAs: IEHP Direct

**Miranda, Christian**, BCBA

NPI: 1437502242 Board Certified: No  
3602 Inland Empire Blvd, Ste B208  
Ontario, CA 91764 📞 2884  
Accepting new patients CA#: BCBA11622737  
(909) 477-6464 Hours: 9:00-5:00 M-F 🗣️ Eng 🇺🇸 L  
IPAs: IEHP Direct  
Other Expertise: Autism Spectrum Disorder

**Mitchell, Sonoya**, BCBA

NPI: 1558809392 Board Certified: No  
3257 E Guasti Rd, Ste 210  
Ontario, CA 91761 📞 2871  
Accepting new patients CA#: BCBA12363621  
(866) 727-8274 Hours: 8:00-5:00 M-F 🗣️ Eng 🇺🇸 L  
IPAs: IEHP Direct

**Monroe, Malia S**, BCBA

NPI: 1033659446 Board Certified: No  
3602 Inland Empire Blvd, Ste B208  
Ontario, CA 91764 📞 2884  
Accepting new patients CA#: BCBA11832299  
(909) 477-6464 Hours: 9:00-5:00 M-F 🗣️ Eng 🇺🇸 L  
IPAs: IEHP Direct

**Montero, Angelinne**, MA

NPI: 1679003305 Board Certified: No  
4688 Ontario Mills Pkwy, Ontario, CA 91764 📞 2917  
Accepting new patients CA#: BCBA11830654  
(909) 476-5747 Hours: 8:00-5:00 M-F  
✉️ intakedepartment@essc.org 🗣️ Eng 🇺🇸 L  
IPAs: IEHP Direct  
Other Expertise: Autism Spectrum Disorder

**Moreno, Ronald**, BCBA

NPI: 1033504493 Board Certified: No  
4688 Ontario Mills Pkwy, Ontario, CA 91764 📞 2917  
Accepting new patients CA#: BCBA11212591  
(909) 476-5747 Hours: 8:00-5:00 M-F  
✉️ intakedepartment@essc.org 🗣️ Eng 🇺🇸 L  
IPAs: IEHP Direct  
Other Expertise: Autism Spectrum Disorder



**Nguyen, Khanh D**, BCBA

NPI: 1093278046 **Board Certified:** No  
 4688 Ontario Mills Pkwy, Ontario, CA 91764 📞 2917  
 Accepting new patients **CA#:** BCBA11935762  
 (909) 476-5747 **Hours:** 8:00-5:00 M-F  
 ✉ intakedepartment@essc.org 🗣 Eng ♿ L  
**IPAs:** IEHP Direct

**Nguyen, Michael D**, BCBA

NPI: 1245755248 **Board Certified:** No  
 3257 E Guasti Rd, Ste 210  
 Ontario, CA 91761 📞 2871  
 Accepting new patients **CA#:** BCBA11726675  
 (866) 727-8274 **Hours:** 8:00-5:00 M-F 🗣 Eng ♿ L  
**IPAs:** IEHP Direct

**Ochoa, Paulina E**, BCBA

NPI: 1417464025 **Board Certified:** No  
 3281 E Guasti Rd, Ste 700  
 Ontario, CA 91761 📞 2871  
 Accepting new patients **CA#:** BCBA11934848  
 (310) 406-1500 **Hours:** 8:00-5:00 M-F  
 ✉ contact@baetherapy.com 🗣 Eng ♿ L  
**IPAs:** IEHP Direct

**Ortez, Stephanie**, BCBA

NPI: 1194326181 **Board Certified:** No  
 3281 E Guasti Rd, Ste 700  
 Ontario, CA 91761 📞 2871  
 Accepting new patients **CA#:** BCBA12044813  
 (310) 406-1500 **Hours:** 8:00-5:00 M-F  
 ✉ contact@baetherapy.com 🗣 Eng ♿ L  
**IPAs:** IEHP Direct

**Pacheco, Joshua A**, BCBA

NPI: 1518559129 **Board Certified:** No  
 3281 E Guasti Rd, Ste 700  
 Ontario, CA 91761 📞 2871  
 Accepting new patients **CA#:** BCBA12147258  
 (310) 406-1500 **Hours:** 8:00-5:00 M-F  
 ✉ contact@baetherapy.com 🗣 Eng ♿ L  
**IPAs:** IEHP Direct

**Palmeira, Joseph**, BCBA

NPI: 1427582675 **Board Certified:** No  
 3200 E Guasti Rd, Ste 100  
 Ontario, CA 91761 📞 2871  
 Accepting new patients **CA#:** BCBA11725159  
 (909) 244-9593 **Hours:** 8:00-4:00 M-F 🗣 Eng ♿ L  
**IPAs:** IEHP Direct

**Peck, Hayley R**, BCBA

NPI: 1699040402 **Board Certified:** No  
 3257 E Guasti Rd, Ste 210  
 Ontario, CA 91761 📞 2871  
 Accepting new patients **CA#:** BCBA1119455  
 (866) 727-8274 **Hours:** 8:00-5:00 M-F 🗣 Eng ♿ L  
**IPAs:** IEHP Direct

**Perez-Ruan, Melissa E**, BCBA

NPI: 1407363245 **Board Certified:** No  
 3257 E Guasti Rd, Ste 210  
 Ontario, CA 91761 📞 2871  
 Accepting new patients **CA#:** BCBA12150742  
 (866) 727-8274 **Hours:** 8:00-5:00 M-F 🗣 Eng ♿ L  
**IPAs:** IEHP Direct

**Peters, Danielle**, BCBA

NPI: 1922540533 **Board Certified:** No  
 4688 Ontario Mills Pkwy, Ontario, CA 91764 📞 2917  
 Accepting new patients **CA#:** BCBA11518464  
 (909) 476-5747 **Hours:** 8:00-5:00 M-F  
 ✉ intakedepartment@essc.org 🗣 Eng ♿ L  
**IPAs:** IEHP Direct

**Peters, Michael**, BCBA

NPI: 1023551918 **Board Certified:** No  
 4688 Ontario Mills Pkwy, Ontario, CA 91764 📞 2917  
 Accepting new patients **CA#:** BCBA11416953  
 (909) 476-5747 **Hours:** 8:00-5:00 M-F  
 ✉ intakedepartment@essc.org 🗣 Eng ♿ L  
**IPAs:** IEHP Direct

**Pino Balandran, Crystal**, BCBA

NPI: 1669769196 **Board Certified:** No  
 4688 Ontario Mills Pkwy, Ontario, CA 91764 📞 2917  
 Accepting new patients **CA#:** BCBA1119012  
 (909) 476-5747 **Hours:** 8:00-5:00 M-F  
 ✉ intakedepartment@essc.org 🗣 Eng ♿ L  
**IPAs:** IEHP Direct

**Polanco, Joshua**, BCBA

NPI: 1457808883 **Board Certified:** No  
 3257 E Guasti Rd, Ste 210  
 Ontario, CA 91761 📞 2871  
 Accepting new patients **CA#:** BCBA12151576  
 (866) 727-8274 **Hours:** 8:00-5:00 M-F 🗣 Eng ♿ L  
**IPAs:** IEHP Direct

**Pothier, Cheri**, BCBA

NPI: 1780137497 **Board Certified:** No  
 3257 E Guasti Rd, Ste 210  
 Ontario, CA 91761 📞 2871  
 Accepting new patients **CA#:** BCBA11939909  
 (866) 727-8274 **Hours:** 8:00-5:00 M-F 🗣 Eng ♿ L  
**IPAs:** IEHP Direct

**Other Expertise:** Autism Spectrum Disorder

**Prindle, Joseph**, BCBA

NPI: 1881000453 **Board Certified:** No  
 2930 Inland Empire Blvd, Ste 101  
 Ontario, CA 91764 📞 1026  
 Accepting new patients **CA#:** BCBA11416201  
 (909) 483-5000 **Hours:** 8:30-5:00 M-F  
 ✉ billing@behavioralautismtherapies.com 🗣 Eng, Spa  
 ♿ L **IPAs:** IEHP Direct

**Pulido, Illiany J, BCBA**

NPI: 1316455330 **Board Certified:** No  
 2930 Inland Empire Blvd, Ste 101  
 Ontario, CA 91764 ☎ 1026  
 Accepting new patients **CA#:** BCBA12041303  
 (909) 483-5000 **Hours:** 8:30-5:00 M-F  
 ✉ billing@behavioralautismtherapies.com 🗣 Eng, Spa  
 ♿ L **IPAs:** IEHP Direct

**Quan, George P, BCBA**

NPI: 1003323668 **Board Certified:** No  
 3602 Inland Empire Blvd, Ste B208  
 Ontario, CA 91764 ☎ 2884  
 Accepting new patients **CA#:** BCBA11832462  
 (909) 477-6464 **Hours:** 9:00-5:00 M-F 🗣 Eng ♿ L  
**IPAs:** IEHP Direct

**Raede, Jacqueline, BCBA**

NPI: 1124536149 **Board Certified:** No  
 3257 E Guasti Rd, Ste 210  
 Ontario, CA 91761 ☎ 2871  
 Accepting new patients **CA#:** BCBA11936201  
 (866) 727-8274 **Hours:** 8:00-5:00 M-F 🗣 Eng ♿ L  
**IPAs:** IEHP Direct

**Ramirez, Karen, BCBA**

NPI: 1952952384 **Board Certified:** No  
 3257 E Guasti Rd, Ste 210  
 Ontario, CA 91761 ☎ 2871  
 Accepting new patients **CA#:** BCBA11937682  
 (866) 727-8274 **Hours:** 8:00-5:00 M-F 🗣 Eng ♿ L  
**IPAs:** IEHP Direct

**Ramirez, Manuel E, BCBA**

NPI: 1013258292 **Board Certified:** No  
 3200 E Guasti Rd, Ste 100  
 Ontario, CA 91761  
 Accepting new patients **CA#:** BCBA11830291  
 (949) 229-5651 **Hours:** 9:00-5:30 M-F 🗣 Eng ♿ L  
**IPAs:** IEHP Direct

**Ranch, Lana, BCBA** NPI: 1770827610 **Board Certified:** No

4688 Ontario Mills Pkwy, Ontario, CA 91764 ☎ 2917  
 Accepting new patients **CA#:** BCBA1096650  
 (909) 476-5747 **Hours:** 8:00-5:00 M-F  
 ✉ intakedepartment@essc.org 🗣 Eng ♿ L  
**IPAs:** IEHP Direct

**Rangel, Rebecca C, BCBA**

NPI: 1902097702 **Board Certified:** No  
 4688 Ontario Mills Pkwy, Ontario, CA 91764 ☎ 2917  
 Accepting new patients **CA#:** BCBA11210319  
 (909) 476-5747 **Hours:** 8:00-5:00 M-F  
 ✉ intakedepartment@essc.org 🗣 Eng ♿ L  
**IPAs:** IEHP Direct

**Ranshaw, Stefany, BCBA**

NPI: 1871042374 **Board Certified:** No  
 3602 Inland Empire Blvd, Ste B208  
 Ontario, CA 91764 ☎ 2884  
 Accepting existing patients **CA#:** BCBA11623403  
 (909) 477-6464 **Hours:** 9:00-5:00 M-F 🗣 Eng ♿ L  
**IPAs:** IEHP Direct

**Reed, Ashley, BCBA** NPI: 1255971164 **Board Certified:** No

4688 Ontario Mills Pkwy, Ontario, CA 91764 ☎ 2917  
 Accepting new patients **CA#:** BCBA11936658  
 (909) 476-5747 **Hours:** 8:00-5:00 M-F  
 ✉ intakedepartment@essc.org 🗣 Eng ♿ L  
**IPAs:** IEHP Direct

**Renteria, Edgar, BCBA**

NPI: 1467030635 **Board Certified:** No  
 3602 Inland Empire Blvd, Ste B208  
 Ontario, CA 91764 ☎ 2884  
 Accepting new patients **CA#:** BCBA12154728  
 (909) 477-6464 **Hours:** 9:00-5:00 M-F 🗣 Eng ♿ L  
**IPAs:** IEHP Direct

**Resendez, Maridith, BCBA**

NPI: 1205181195 **Board Certified:** No  
 4688 Ontario Mills Pkwy, Ontario, CA 91764 ☎ 2917  
 Accepting new patients **CA#:** BCBA11312772  
 (909) 476-5747 **Hours:** 8:00-5:00 M-F  
 ✉ intakedepartment@essc.org 🗣 Eng ♿ L  
**IPAs:** IEHP Direct

**Reyes, Isaura L, BCBA**

NPI: 1871927087 **Board Certified:** No  
 3257 E Guasti Rd, Ste 210  
 Ontario, CA 91761 ☎ 2871  
 Accepting new patients **CA#:** BCBA11936624  
 (866) 727-8274 **Hours:** 8:00-5:00 M-F 🗣 Eng ♿ L  
**IPAs:** IEHP Direct

**Reyes, Maritza, BCBA**

NPI: 1538612478 **Board Certified:** No  
 360 S Milliken Ave, Ste F  
 Ontario, CA 91761  
 Accepting new patients **CA#:** BCBA11520239  
 (844) 467-7763 **Hours:** 8:00-5:00 M-F 🗣 Eng ♿ L  
**IPAs:** IEHP Direct

**Reynosa, Diego, BCBA**

NPI: 1790186278 **Board Certified:** No  
 3281 E Guasti Rd, Ste 700  
 Ontario, CA 91761 ☎ 2871  
 Accepting new patients **CA#:** BCBA11416015  
 (310) 406-1500 **Hours:** 8:00-5:00 M-F  
 ✉ contact@baetherapy.com 🗣 Eng ♿ L  
**IPAs:** IEHP Direct

## Outpatient Mental Health Providers / Proveedores de Salud Mental para Consulta Externa

### Rich, Warner A, BCBA

NPI: 1003575978 **Board Certified:** No  
 3281 E Guasti Rd, Ste 700  
 Ontario, CA 91761 ☎ 2871  
 Accepting new patients **CA#:** BCBA12155504  
 (310) 406-1500 **Hours:** 8:00-5:00 M-F  
 ☒ contact@baetherapy.com 🗣 Eng ♿ L  
**IPAs:** IEHP Direct

### Rivas, Adriana, BCBA

NPI: 1720606775 **Board Certified:** No  
 1520 N Mountain Ave, Ste 206  
 Ontario, CA 91762 ☎ 905  
 Accepting new patients **CA#:** BCBA11939229  
 (909) 689-4135 **Hours:** 8:00-5:00 M-F 🗣 Eng ♿ L  
**IPAs:** IEHP Direct

### Rivera, Melba M, BCBA

NPI: 1255722732 **Board Certified:** No  
 3333 Concourses St, Ste 4102  
 Ontario, CA 91764 ☎ 2880  
 Accepting new patients **CA#:** BCBA11938617  
 (909) 240-1764 **Hours:** 8:00-5:00 M-F 🗣 Eng ♿ L  
**IPAs:** IEHP Direct

### Robles, Caroline, BCBA

NPI: 1831607217 **Board Certified:** No  
 3281 E Guasti Rd, Ste 700  
 Ontario, CA 91761 ☎ 2871  
 Accepting new patients **CA#:** BCBA11729006  
 (310) 406-1500 **Hours:** 8:00-5:00 M-F  
 ☒ contact@baetherapy.com 🗣 Eng ♿ L  
**IPAs:** IEHP Direct

### Runsick, Bradley N, BCBA

NPI: 1588065114 **Board Certified:** No  
 3257 E Guasti Rd, Ste 210  
 Ontario, CA 91761 ☎ 2871  
 Accepting new patients **CA#:** BCBA11415531  
 (866) 727-8274 **Hours:** 8:00-5:00 M-F 🗣 Eng ♿ L  
**IPAs:** IEHP Direct  
**Other Expertise:** Autism Spectrum Disorder

### Sager, Amy, BCBA NPI: 1528500246 **Board Certified:** No

4688 Ontario Mills Pkwy, Ontario, CA 91764 ☎ 2917  
 Accepting new patients **CA#:** BCBA11314565  
 (909) 476-5747 **Hours:** 8:00-5:00 M-F  
 ☒ intakedepartment@essc.org 🗣 Eng ♿ L  
**IPAs:** IEHP Direct

### Sakamoto, Karissa K, BCBA

NPI: 1497416317 **Board Certified:** No  
 3281 E Guasti Rd, Ste 700  
 Ontario, CA 91761 ☎ 2871  
 Accepting new patients **CA#:** BCBA12156532  
 (310) 406-1500 **Hours:** 8:00-5:00 M-F  
 ☒ contact@baetherapy.com 🗣 Eng ♿ L  
**IPAs:** IEHP Direct

### Sanchez, Aurea J, BCBA

NPI: 1376962456 **Board Certified:** No  
 3602 Inland Empire Blvd, Ste B208  
 Ontario, CA 91764 ☎ 2884  
 Accepting new patients **CA#:** BCBA11830442  
 (909) 477-6464 **Hours:** 9:00-5:00 M-F 🗣 Eng ♿ L  
**IPAs:** IEHP Direct  
**Other Expertise:** Autism Spectrum Disorder

### Santos-Gonzalez Lopez, Lilia, BCBA

NPI: 1952642480 **Board Certified:** No  
 3333 Concourses St, Ste 4102  
 Ontario, CA 91764 ☎ 2880  
 Accepting existing patients **CA#:** BCBA12041612  
 (909) 240-1764 **Hours:** 8:00-5:00 M-F 🗣 Eng ♿ L  
**IPAs:** IEHP Direct  
**Other Expertise:** Autism Spectrum Disorder

### Sauser, Molly K, BCBA

NPI: 1780357046 **Board Certified:** No  
 3281 E Guasti Rd, Ste 700  
 Ontario, CA 91761 ☎ 2871  
 Accepting new patients **CA#:** BCBA12151413  
 (310) 406-1500 **Hours:** 8:00-5:00 M-F  
 ☒ contact@baetherapy.com 🗣 Eng ♿ L  
**IPAs:** IEHP Direct

### Serna, Isabel, BCBA NPI: 1710430947 **Board Certified:** No

3257 E Guasti Rd, Ste 210  
 Ontario, CA 91761 ☎ 2871  
 Accepting new patients **CA#:** BCBA11935417  
 (866) 727-8274 **Hours:** 8:00-5:00 M-F 🗣 Eng ♿ L  
**IPAs:** IEHP Direct  
**Other Expertise:** Autism Spectrum Disorder

### Shih, Lily W, BCBA NPI: 1376029264 **Board Certified:** No

3602 Inland Empire Blvd, Ste B208  
 Ontario, CA 91764 ☎ 2884  
 Accepting new patients **CA#:** BCBA11831081  
 (909) 477-6464 **Hours:** 9:00-5:00 M-F 🗣 Eng ♿ L  
**IPAs:** IEHP Direct

### Silva, Alejandro, BCBA

NPI: 1558801712 **Board Certified:** No  
 4688 Ontario Mills Pkwy, Ontario, CA 91764 ☎ 2917  
 Accepting new patients **CA#:** BCBA11624374  
 (909) 476-5747 **Hours:** 8:00-5:00 M-F  
 ☒ intakedepartment@essc.org 🗣 Eng ♿ L  
**IPAs:** IEHP Direct

### Silva, Jeffrey P, BCBA

NPI: 1326382060 **Board Certified:** No  
 1500 S Haven Ave, Ste 250  
 Ontario, CA 91761 ☎ 2867  
 Accepting new patients **CA#:** BCBA11212272  
 (909) 749-5204 **Hours:** 8:00-5:00 M-F  
 ☒ pjames@behaviorgenius.com 🗣 Eng ♿ L  
**IPAs:** IEHP Direct



**Soto, Jennifer M, BCBA**

NPI: 1548875750 **Board Certified:** No  
 3257 E Guasti Rd, Ste 210  
 Ontario, CA 91761 ☎ 2871  
 Accepting new patients **CA#:** BCBA12044600  
 (866) 727-8274 **Hours:** 8:00-5:00 M-F 🗣 Eng 🇺🇸 L  
**IPAs:** IEHP Direct

**Spangler, Wailana, BCBA**

NPI: 1326514464 **Board Certified:** No  
 4688 Ontario Mills Pkwy, Ontario, CA 91764 ☎ 2917  
 Accepting new patients **CA#:** BCBA11830084  
 (909) 476-5747 **Hours:** 8:00-5:00 M-F  
 ✉ intakedepartment@essc.org 🗣 Eng 🇺🇸 L  
**IPAs:** IEHP Direct

**Spells, Jessica, BCBA**

NPI: 1861844425 **Board Certified:** No  
 1520 N Mountain Ave, Ste 206  
 Ontario, CA 91762 ☎ 905  
 Accepting new patients **CA#:** BCBA12155583  
 (909) 689-4135 **Hours:** 8:00-5:00 M-F 🗣 Eng 🇺🇸 L  
**IPAs:** IEHP Direct  
**Other Expertise:** Autism Spectrum Disorder

**Stead, Felisha, BCBA**

NPI: 1871070235 **Board Certified:** No  
 2930 Inland Empire Blvd, Ste 101  
 Ontario, CA 91764 ☎ 1026  
 Accepting new patients **CA#:** BCBA12044373  
 (909) 483-5000 **Hours:** 8:30-5:00 M-F  
 ✉ billing@behavioralautismtherapies.com 🗣 Eng, Spa  
 🇺🇸 L **IPAs:** IEHP Direct

**Stearns, Brigett L, BCBA**

NPI: 1871001347 **Board Certified:** No  
 3257 E Guasti Rd, Ste 210  
 Ontario, CA 91761 ☎ 2871  
 Accepting new patients **CA#:** BCBA11934545  
 (866) 727-8274 **Hours:** 8:00-5:00 M-F 🗣 Eng 🇺🇸 L  
**IPAs:** IEHP Direct

**Story, Megan, BCBA**

NPI: 1417352774 **Board Certified:** No  
 4688 Ontario Mills Pkwy, Ontario, CA 91764 ☎ 2917  
 Accepting new patients **CA#:** BCBA1149745  
 (909) 476-5747 **Hours:** 8:00-5:00 M-F  
 ✉ intakedepartment@essc.org 🗣 Eng 🇺🇸 L  
**IPAs:** IEHP Direct

**Stylianides, Gabriela G, BCBA**

NPI: 1427561539 **Board Certified:** No  
 1520 N Mountain Ave, Ste 206  
 Ontario, CA 91762 ☎ 905  
 Accepting new patients **CA#:** BCBA11726565  
 (909) 689-4135 **Hours:** 8:00-5:00 M-F 🗣 Eng 🇺🇸 L  
**IPAs:** IEHP Direct

**Styzens, Jennifer L, BCBA**

NPI: 1003163478 **Board Certified:** No  
 3281 E Guasti Rd, Ste 700  
 Ontario, CA 91761 ☎ 2871  
 Accepting new patients **CA#:** BCBA1084532  
 (310) 406-1500 **Hours:** 8:00-5:00 M-F  
 ✉ contact@baetherapy.com 🗣 Eng 🇺🇸 L  
**IPAs:** IEHP Direct

**Sullivan, Elizabeth R, BCBA**

NPI: 1528674090 **Board Certified:** No  
 2930 Inland Empire Blvd, Ste 101  
 Ontario, CA 91764 ☎ 1026  
 Accepting new patients **CA#:** BCBA12044411  
 (909) 483-5000 **Hours:** 8:30-5:00 M-F  
 ✉ billing@behavioralautismtherapies.com 🗣 Eng, Spa  
 🇺🇸 L **IPAs:** IEHP Direct

**Surio, Cherissa, BCBA**

NPI: 1568822815 **Board Certified:** No  
 2930 Inland Empire Blvd, Ste 101  
 Ontario, CA 91764 ☎ 1026  
 Accepting new patients **CA#:** BCBA11521177  
 (909) 483-5000 **Hours:** 8:30-5:00 M-F  
 ✉ billing@behavioralautismtherapies.com 🗣 Eng, Spa,  
 Tgl 🇺🇸 L **IPAs:** IEHP Direct  
**Other Expertise:** Autism Spectrum Disorder

**Teague, Tamiko, BCBA**

NPI: 1386289056 **Board Certified:** No  
 3602 Inland Empire Blvd, Ste B208  
 Ontario, CA 91764 ☎ 2884  
 Accepting new patients **CA#:** BCBA11935674  
 (909) 477-6464 **Hours:** 9:00-5:00 M-F 🗣 Eng 🇺🇸 L  
**IPAs:** IEHP Direct

**Thomas, Portia C, BCBA**

NPI: 1114214632 **Board Certified:** No  
 1500 S Haven Ave, Ste 250  
 Ontario, CA 91761 ☎ 2867  
 Accepting new patients **CA#:** BCBA1118706  
 (909) 749-5204 **Hours:** 8:00-5:00 M-F  
 ✉ pjames@behaviorgenius.com 🗣 Eng 🇺🇸 L  
**IPAs:** IEHP Direct  
**Other Expertise:** Autism Spectrum Disorder

**Tisdale, Nicole J, BCBA**

NPI: 1164712758 **Board Certified:** No  
 4688 Ontario Mills Pkwy, Ontario, CA 91764 ☎ 2917  
 Accepting new patients **CA#:** BCBA1095703  
 (909) 476-5747 **Hours:** 8:00-5:00 M-F  
 ✉ intakedepartment@essc.org 🗣 Eng 🇺🇸 L  
**IPAs:** IEHP Direct

## Outpatient Mental Health Providers / Proveedores de Salud Mental para Consulta Externa

### Tomita, Hannah M, BCBA

NPI: 1083128243 Board Certified: No  
3257 E Guasti Rd, Ste 210  
Ontario, CA 91761 ☎ 2871  
Accepting new patients CA#: BCBA11939082  
(866) 727-8274 Hours: 8:00-5:00 M-F 🗣 Eng ♿ L  
IPAs: IEHP Direct

### Topete, Monica, BCBA

NPI: 1124480199 Board Certified: No  
3281 E Guasti Rd, Ste 700  
Ontario, CA 91761 ☎ 2871  
Accepting new patients CA#: BCBA11621783  
(310) 406-1500 Hours: 8:00-5:00 M-F  
✉ contact@baetherapy.com 🗣 Eng ♿ L  
IPAs: IEHP Direct

### Tovar, Angele, BCBA

NPI: 1346813672 Board Certified: No  
3257 E Guasti Rd, Ste 210  
Ontario, CA 91761 ☎ 2871  
Accepting new patients CA#: BCBA12260935  
(866) 727-8274 Hours: 8:00-5:00 M-F 🗣 Eng ♿ L  
IPAs: IEHP Direct

### Travis, Melva, BCBA

NPI: 1588282677 Board Certified: No  
3281 E Guasti Rd, Ste 700  
Ontario, CA 91761 ☎ 2871  
Accepting new patients CA#: BCBA12147181  
(310) 406-1500 Hours: 8:00-5:00 M-F  
✉ contact@baetherapy.com 🗣 Eng ♿ L  
IPAs: IEHP Direct

### Tu, Joyce, BCBA NPI: 1831584200 Board Certified: No

4688 Ontario Mills Pkwy, Ontario, CA 91764 ☎ 2917  
Accepting new patients CA#: BCBAD1041580  
(909) 476-5747 Hours: 8:00-5:00 M-F  
✉ intakedepartment@essc.org 🗣 Eng ♿ L  
IPAs: IEHP Direct

Other Expertise: Autism Spectrum Disorder

### Uribes, Sara, BS NPI: 1275070856 Board Certified: No

1520 N Mountain Ave, Ste 206  
Ontario, CA 91762 ☎ 905  
Accepting new patients CA#: BCBA11939964  
(909) 689-4135 Hours: 8:00-5:00 M-F 🗣 Eng ♿ L  
IPAs: IEHP Direct

Other Expertise: Autism Spectrum Disorder

### Vang, May, BCBA NPI: 1265558274 Board Certified: No

1520 N Mountain Ave, Ste 206  
Ontario, CA 91762 ☎ 905  
Accepting new patients CA#: BCBA11725313  
(909) 689-4135 Hours: 8:00-5:00 M-F 🗣 Eng ♿ L  
IPAs: IEHP Direct

### Vang, May, BCBA NPI: 1265558274 Board Certified: No

4688 Ontario Mills Pkwy, Ontario, CA 91764 ☎ 2917  
Accepting new patients CA#: BCBA11725313  
(909) 476-5747 Hours: 8:00-5:00 M-F  
✉ intakedepartment@essc.org 🗣 Eng ♿ L  
IPAs: IEHP Direct

### Vego, Stephanie N, BCBA

NPI: 1780232157 Board Certified: No  
1520 N Mountain Ave, Ste 206  
Ontario, CA 91762 ☎ 905  
Accepting new patients CA#: BCBA11833114  
(909) 689-4135 Hours: 8:00-5:00 M-F 🗣 Eng ♿ L  
IPAs: IEHP Direct  
Other Expertise: Autism Spectrum Disorder

### Velasco, Stephanie, BCBA

NPI: 1760980635 Board Certified: No  
3281 E Guasti Rd, Ste 700  
Ontario, CA 91761 ☎ 2871  
Accepting new patients CA#: BCBA12156439  
(310) 406-1500 Hours: 8:00-5:00 M-F  
✉ contact@baetherapy.com 🗣 Eng ♿ L  
IPAs: IEHP Direct

### Villacorta, Inez, BCBA

NPI: 1740743111 Board Certified: No  
360 S Milliken Ave, Ste F  
Ontario, CA 91761  
Accepting new patients CA#: BCBA11832563  
(844) 467-7763 Hours: 8:00-5:00 M-F 🗣 Eng ♿ L  
IPAs: IEHP Direct

### Vo, Denise, BCBA NPI: 1851807861 Board Certified: No

3281 E Guasti Rd, Ste 700  
Ontario, CA 91761 ☎ 2871  
Accepting new patients CA#: BCBA11829245  
(310) 406-1500 Hours: 8:00-5:00 M-F  
✉ contact@baetherapy.com 🗣 Eng ♿ L  
IPAs: IEHP Direct

### Wanapun, Preeyavata, BCBA

NPI: 1689955668 Board Certified: No  
4688 Ontario Mills Pkwy, Ontario, CA 91764 ☎ 2917  
Accepting new patients CA#: BCBA1062767  
(909) 476-5747 Hours: 8:00-5:00 M-F  
✉ intakedepartment@essc.org 🗣 Eng ♿ L  
IPAs: IEHP Direct

### Webb, Brandy M, BCBA

NPI: 1871266098 Board Certified: No  
4688 Ontario Mills Pkwy, Ontario, CA 91764 ☎ 2917  
Accepting new patients CA#: BCBA12150292  
(909) 476-5747 Hours: 8:00-5:00 M-F  
✉ intakedepartment@essc.org 🗣 Eng ♿ L  
IPAs: IEHP Direct

**Wells, Sheritta, BCBA**

NPI: 1093258287 Board Certified: No  
 3602 Inland Empire Blvd, Ste B208  
 Ontario, CA 91764 ☎ 2884  
 Accepting new patients CA#: BCBA11621999  
 (909) 477-6464 Hours: 9:00-5:00 M-F 🗣 Eng ♿ L  
 IPAs: IEHP Direct

**White, Kyle, BCBA** NPI: 1093228462 Board Certified: No

3281 E Guasti Rd, Ste 700  
 Ontario, CA 91761 ☎ 2871  
 Accepting new patients CA#: BCBA11728217  
 (310) 406-1500 Hours: 8:00-5:00 M-F  
 ✉ contact@baetherapy.com 🗣 Eng ♿ L  
 IPAs: IEHP Direct

**Whyte, Ashlyn, BCBA**

NPI: 1336702877 Board Certified: No  
 4688 Ontario Mills Pkwy, Ontario, CA 91764 ☎ 2917  
 Accepting new patients CA#: BCBA11935462  
 (909) 476-5747 Hours: 8:00-5:00 M-F  
 ✉ intakedepartment@essc.org 🗣 Eng ♿ L  
 IPAs: IEHP Direct

**Williams-Katuli, Sarah, BCBA**

NPI: 1831523919 Board Certified: No  
 3200 Guasti Rd, Ste 100  
 Ontario, CA 91761  
 Accepting new patients CA#: BCBA11313717  
 (714) 758-5753 Hours: 8:00-5:00 M-F 🗣 Eng ♿ L  
 IPAs: IEHP Direct

**Other Expertise:** Autism Spectrum Disorder

**Winkler, Breanna, BCBA**

NPI: 1134636707 Board Certified: No  
 3257 E Guasti Rd, Ste 210  
 Ontario, CA 91761 ☎ 2871  
 Accepting new patients CA#: BCBA12044972  
 (866) 727-8274 Hours: 8:00-5:00 M-F 🗣 Eng ♿ L  
 IPAs: IEHP Direct

**Wong, Christopher P, BCBA**

NPI: 1508377268 Board Certified: No  
 2930 Inland Empire Blvd, Ste 101  
 Ontario, CA 91764 ☎ 1026  
 Accepting new patients CA#: BCBA11726669  
 (909) 483-5000 Hours: 8:30-5:00 M-F  
 ✉ billing@behavioralautismtherapies.com 🗣 Eng, Spa  
 ♿ L IPAs: IEHP Direct

**Other Expertise:** Autism Spectrum Disorder

**Worley, Hannah, MS**

NPI: 1083256606 Board Certified: No  
 2930 Inland Empire Blvd, Ste 101  
 Ontario, CA 91764 ☎ 1026  
 Accepting new patients CA#: 1083256606  
 (909) 483-5000 Hours: 8:30-5:00 M-F  
 ✉ billing@behavioralautismtherapies.com 🗣 Eng, Spa

♿ L IPAs: IEHP Direct

**Young, Caitlin, BCBA**

NPI: 1619305216 Board Certified: No  
 3200 E Guasti Rd, Ste 100  
 Ontario, CA 91761  
 Accepting new patients CA#: BCBA1149498  
 (949) 229-5651 Hours: 9:00-5:30 M-F 🗣 Eng ♿ L  
 IPAs: IEHP Direct

**Yu, Wei, BCBA** NPI: 1376050930 Board Certified: No

3257 E Guasti Rd, Ste 210  
 Ontario, CA 91761 ☎ 2871  
 Accepting new patients CA#: BCBA11833372  
 (866) 727-8274 Hours: 8:00-5:00 M-F 🗣 Eng ♿ L  
 IPAs: IEHP Direct

**Zarei, Lila, BCBA** NPI: 1114436078 Board Certified: No

1101 S Milliken Ave, Ste E1071  
 Ontario, CA 91761  
 Accepting new patients CA#: BCBA11832655  
 (949) 329-3228 Hours: 8:00-5:00 M-F 🗣 Eng ♿ L  
 IPAs: IEHP Direct

**Zazueta, Valeria, MA**

NPI: 1730768987 Board Certified: No  
 1520 N Mountain Ave, Ste 206  
 Ontario, CA 91762 ☎ 905  
 Accepting new patients CA#: 1730768987  
 (909) 689-4135 Hours: 8:00-5:00 M-F 🗣 Eng ♿ L  
 IPAs: IEHP Direct

### Orange

#### Qualified Autism Service Provider / Proveedore de Servicios Calificados para el Autismo

**Baghjajian, Arlene, BCBA**

NPI: 1952700577 Board Certified: No  
 333 City Blvd W, 17th Fl  
 Orange, CA 92868 ☎ 3447  
 Accepting new patients CA#: BCBA11416775  
 (800) 908-4464 Hours: 6:00-9:00 M-Sun  
 ✉ info@adzabaservices.com 🗣 Eng ♿ L  
 IPAs: IEHP Direct

**Bermudez, Isaac, BCBA**

NPI: 1508018953 Board Certified: No  
 4050 W Metropolitan Dr, Ste 100  
 Orange, CA 92868 ☎ 3441  
 Accepting new patients CA#: BCBA1052132  
 (949) 401-3931 Hours: 8:00-5:00 M-F  
 ✉ vanessa@brettdassociates.com 🗣 Eng ♿ L  
 IPAs: IEHP Direct  
**Other Expertise:** Autism Spectrum Disorder



## Outpatient Mental Health Providers / Proveedores de Salud Mental para Consulta Externa

### Echan, Matthew, BCBA

NPI: 1174005375 **Board Certified:** No  
6945 E Magdalena Dr, Orange, CA 92867 ☎ 3546  
Accepting existing patients **CA#:** BCBA11831194  
(805) 813-2549 **Hours:** 8:00-5:00 M-F 🗣 Eng ♿ L  
IPAs: IEHP Direct

### Flores, Monica, BCBA

NPI: 1669942033 **Board Certified:** No  
4050 W Metropolitan Dr, Ste 100  
Orange, CA 92868 ☎ 3441  
Accepting new patients **CA#:** BCBA12156222  
(949) 401-3931 **Hours:** 8:00-5:00 M-F  
✉ vanessa@brettdassociates.com 🗣 Eng ♿ L  
IPAs: IEHP Direct

**Other Expertise:** Autism Spectrum Disorder

### Gonzalez, Brittany R, BCBA

NPI: 1437623600 **Board Certified:** No  
140 S Flower St, Ste 100  
Orange, CA 92868 ☎ 3468  
Accepting new patients **CA#:** BCBA11833295  
(714) 683-5876 **Hours:** 8:00-8:00 M-F, 9:00-1:00 Sat  
✉ roger@taskids.com 🗣 Eng, Spa ♿ L  
IPAs: IEHP Direct

### Hesari, Mahsa M, BCBA

NPI: 1750700233 **Board Certified:** No  
2050 W Chapman Ave, Ste 273  
Orange, CA 92868  
Accepting new patients **CA#:** BCBA11415810  
(949) 989-6932 **Hours:** 8:00-5:00 M-F 🗣 Eng ♿ L  
IPAs: IEHP Direct

### Hovsepian, Diana, BCBA

NPI: 1508217894 **Board Certified:** No  
2050 W Chapman Ave, Ste 273  
Orange, CA 92868  
Accepting new patients **CA#:** BCBA11621772  
(949) 989-6932 **Hours:** 8:00-5:00 M-F 🗣 Eng ♿ L  
IPAs: IEHP Direct

### Hsueh, Anna, BCBA NPI: 1447880224 **Board Certified:** No

4050 W Metropolitan Dr, Ste 100  
Orange, CA 92868 ☎ 3441  
Accepting new patients **CA#:** BCBA12153824  
(949) 401-3931 **Hours:** 8:00-5:00 M-F  
✉ vanessa@brettdassociates.com 🗣 Eng ♿ L  
IPAs: IEHP Direct

### Ikezaki, Yuki, BCBA NPI: 1225435415 **Board Certified:** No

333 City Blvd W, 17th Fl  
Orange, CA 92868  
Accepting new patients **CA#:** BCBA1149853  
(714) 707-2805 **Hours:** 8:00-5:00 M-F 🗣 Eng ♿ L  
IPAs: IEHP Direct  
**Other Expertise:** Autism Spectrum Disorder

### Jalili, Maryam, BCBA

NPI: 1598342495 **Board Certified:** No  
16451 E Buena Vista Ave, Ste 206  
Orange, CA 92865 ☎ 4876  
Accepting new patients **CA#:** BCBA12155584  
(657) 758-4882 **Hours:** 9:00-6:00 M-F  
✉ impartialbt@gmail.com 🗣 Eng ♿ L  
IPAs: IEHP Direct

### Lee, Jihee, BCBA NPI: 1790300507 **Board Certified:** No

333 City Blvd W, 17th Fl  
Orange, CA 92868  
Accepting new patients **CA#:** BCBA12364180  
(714) 707-2805 **Hours:** 8:00-5:00 M-F 🗣 Eng ♿ L  
IPAs: IEHP Direct

### Lopez, Denisse NPI: 1750043683 **Board Certified:** No

4050 W Metropolitan Dr, Ste 100  
Orange, CA 92868 ☎ 3441  
Accepting new patients **CA#:** 1750043683  
(949) 401-3931 **Hours:** 8:00-5:00 M-F  
✉ vanessa@brettdassociates.com 🗣 Eng ♿ L  
IPAs: IEHP Direct

### Lozano, Laura C, BCBA

NPI: 1336544097 **Board Certified:** No  
4050 W Metropolitan Dr, Ste 100  
Orange, CA 92868 ☎ 3441  
Accepting new patients **CA#:** BCBA1149744  
(949) 401-3931 **Hours:** 8:00-5:00 M-F  
✉ vanessa@brettdassociates.com 🗣 Eng ♿ L  
IPAs: IEHP Direct

**Other Expertise:** Autism Spectrum Disorder

### Mattatall, Kimberly M, BCBA

NPI: 1992108393 **Board Certified:** No  
4050 W Metropolitan Dr, Ste 100  
Orange, CA 92868 ☎ 3441  
Accepting new patients **CA#:** BCBA1149559  
(949) 401-3931 **Hours:** 8:00-5:00 M-F  
✉ vanessa@brettdassociates.com 🗣 Eng ♿ L  
IPAs: IEHP Direct

### Parker, Jessica, BCBA

NPI: 1699169896 **Board Certified:** No  
140 S Flower St, Ste 100  
Orange, CA 92868 ☎ 3468  
Accepting new patients **CA#:** BCBA11417375  
(714) 683-5876 **Hours:** 8:00-8:00 M-F, 9:00-1:00 Sat  
✉ roger@taskids.com 🗣 Eng, Spa ♿ L  
IPAs: IEHP Direct

**Other Expertise:** Autism Spectrum Disorder

### Patel, Jay, BCBA NPI: 1790374049 **Board Certified:** No

4050 W Metropolitan Dr, Ste 100  
Orange, CA 92868 ☎ 3441  
Accepting new patients **CA#:** BCBA12263139  
(949) 401-3931 **Hours:** 8:00-5:00 M-F

✉ vanessa@brettdassociates.com 🗣️ Eng ♿ L  
 IPAs: IEHP Direct  
 Other Expertise: Autism Spectrum Disorder

## Rejon, Sofia S, BCBA

NPI: 1417235458 Board Certified: No  
 140 S Flower St, Ste 100  
 Orange, CA 92868 📞 3468  
 Accepting new patients CA#: BCBA1118469  
 (714) 683-5876 Hours: 8:00-8:00 M-F, 9:00-1:00 Sat  
 ✉ roger@taskids.com 🗣️ Eng, Spa ♿ L  
 IPAs: IEHP Direct  
 Other Expertise: Autism Spectrum Disorder

## Rodriguez, Gabriel R, MS

NPI: 1316453566 Board Certified: No  
 4050 W Metropolitan Dr, Ste 100  
 Orange, CA 92868 📞 3441  
 Accepting new patients CA#: BCBA11728481  
 (949) 401-3931 Hours: 8:00-5:00 M-F  
 ✉ vanessa@brettdassociates.com 🗣️ Eng ♿ L  
 IPAs: IEHP Direct  
 Other Expertise: Autism Spectrum Disorder

## Ruff, Debra E, BCBA NPI: 1619238318 Board Certified: No

4050 W Metropolitan Dr, Ste 100  
 Orange, CA 92868 📞 3441  
 Accepting new patients CA#: BCBA1118122  
 (949) 401-3931 Hours: 8:00-5:00 M-F  
 ✉ vanessa@brettdassociates.com 🗣️ Eng ♿ L  
 IPAs: IEHP Direct

## Sanchez Martinez, Blanca, BCBA

NPI: 1245733880 Board Certified: No  
 16451 E Buena Vista Ave, Ste 206  
 Orange, CA 92865 📞 4876  
 Accepting new patients CA#: BCBA12261256  
 (657) 758-4882 Hours: 9:00-6:00 M-F  
 ✉ impartialbt@gmail.com 🗣️ Eng ♿ L  
 IPAs: IEHP Direct

## Solares, Cristina NPI: 1801536537 Board Certified: No

4050 W Metropolitan Dr, Ste 100  
 Orange, CA 92868 📞 3441  
 Accepting new patients CA#: 1801536537  
 (949) 401-3931 Hours: 8:00-5:00 M-F  
 ✉ vanessa@brettdassociates.com 🗣️ Eng ♿ L  
 IPAs: IEHP Direct

## Vargas, Rachel, BCBA

NPI: 1376089110 Board Certified: No  
 4050 W Metropolitan Dr, Ste 100  
 Orange, CA 92868 📞 3441  
 Accepting new patients CA#: BCBA11831922  
 (949) 401-3931 Hours: 8:00-5:00 M-F  
 ✉ vanessa@brettdassociates.com 🗣️ Eng ♿ L  
 IPAs: IEHP Direct

## Wilkinson, Patricia, BCBA

NPI: 1689093478 Board Certified: No  
 4050 W Metropolitan Dr, Ste 100  
 Orange, CA 92868 📞 3441  
 Accepting new patients CA#: BCBA11415756  
 (949) 401-3931 Hours: 8:00-5:00 M-F  
 ✉ vanessa@brettdassociates.com 🗣️ Eng ♿ L  
 IPAs: IEHP Direct  
 Other Expertise: Autism Spectrum Disorder

## Oxnard

### Psychology / Psicología

## Frazier, Krystle R, PSYD

NPI: 1073032389 Board Certified: No  
 1000 Town Center Dr, Ste 225  
 Oxnard, CA 93036  
 Accepting new patients CA#: PSY31885  
 (858) 264-5858 Hours: 8:00-7:00 M-Sat 🗣️ Eng ♿ L  
 IPAs: IEHP Direct  
 Other Expertise: Mental Health Conditions,  
 Substance Abuse Disorder, Autism Spectrum Disorder

## Kealoha, Chanel E, PSYD

NPI: 1376947119 Board Certified: No  
 1000 Town Center Dr, Ste 225  
 Oxnard, CA 93036  
 Accepting new patients CA#: PSY31266  
 (858) 264-5858 Hours: 8:00-7:00 M-Sat 🗣️ Eng ♿ L  
 IPAs: IEHP Direct  
 Other Expertise: Mental Health Conditions,  
 Autism Spectrum Disorder

## Peake, Lauren M, PSYD

NPI: 1588099873 Board Certified: No  
 1000 Town Center Dr, Ste 225  
 Oxnard, CA 93036  
 Accepting new patients CA#: PSY27834  
 (858) 264-5858 Hours: 8:00-7:00 M-Sat 🗣️ Eng ♿ L  
 IPAs: IEHP Direct  
 Other Expertise: Mental Health Conditions,  
 Autism Spectrum Disorder

## Reuter-Kairys, Maryann, PSYD

NPI: 1659567030 Board Certified: No  
 1000 Town Center Dr, Ste 225  
 Oxnard, CA 93036  
 Accepting new patients CA#: PSY24360  
 (858) 264-5858 Hours: 8:00-7:00 M-Sat 🗣️ Eng ♿ L  
 IPAs: IEHP Direct  
 Other Expertise: Mental Health Conditions,  
 Autism Spectrum Disorder

## Outpatient Mental Health Providers / Proveedores de Salud Mental para Consulta Externa

### Rosoff, Kera G, PHD

NPI: 1346880283 Board Certified: No  
 1000 Town Center Dr, Ste 225  
 Oxnard, CA 93036  
 Accepting new patients CA#: PSY16120  
 (858) 264-5858 Hours: 8:00-7:00 M-Sat 🗣️ Eng 🇺🇸 L  
 IPAs: IEHP Direct  
 Other Expertise: Mental Health Conditions,  
 Autism Spectrum Disorder

### Young, Nicole L, PSYD

NPI: 1992991079 Board Certified: No  
 1000 Town Center Dr, Ste 225  
 Oxnard, CA 93036  
 Accepting new patients CA#: PSY25364  
 (858) 264-5858 Hours: 8:00-7:00 M-Sat 🗣️ Eng 🇺🇸 L  
 IPAs: IEHP Direct  
 Other Expertise: Mental Health Conditions,  
 Autism Spectrum Disorder

### Qualified Autism Service Provider / Proveedore de Servicios Calificados para el Autismo

### Arroyo, Cathleen, BCBA

NPI: 1043810120 Board Certified: No  
 1050 N Ventura Rd, Oxnard, CA 93030  
 Accepting new patients CA#: BCBA12045020  
 (714) 202-0118 Hours: 8:00-5:00 M-F 🗣️ Eng 🇺🇸 L  
 IPAs: IEHP Direct

### Bong, Cindy H, BCBA

NPI: 1548745656 Board Certified: No  
 1050 N Ventura Rd, Oxnard, CA 93030  
 Accepting new patients CA#: BCBA11831057  
 (714) 202-0118 Hours: 8:00-5:00 M-F 🗣️ Eng 🇺🇸 L  
 IPAs: IEHP Direct

### Brennan, Jasmine M, BCBA

NPI: 1841756566 Board Certified: No  
 1050 N Ventura Rd, Oxnard, CA 93030  
 Accepting new patients CA#: BCBA12156845  
 (714) 202-0118 Hours: 8:00-5:00 M-F 🗣️ Eng 🇺🇸 L  
 IPAs: IEHP Direct  
 Other Expertise: Autism Spectrum Disorder

### Ford, Amanda B, BCBA

NPI: 1407457716 Board Certified: No  
 1050 N Ventura Rd, Oxnard, CA 93030  
 Accepting new patients CA#: BCBA12260623  
 (714) 202-0118 Hours: 8:00-5:00 M-F 🗣️ Eng 🇺🇸 L  
 IPAs: IEHP Direct

### Fugate, Ashley, BCBA

NPI: 1639417470 Board Certified: No  
 1050 N Ventura Rd, Oxnard, CA 93030  
 Accepting new patients CA#: BCBA11410292  
 (714) 202-0118 Hours: 8:00-5:00 M-F 🗣️ Eng 🇺🇸 L

IPAs: IEHP Direct

### Lopez, Guadalupe, BCBA

NPI: 1518620194 Board Certified: No  
 1050 N Ventura Rd, Oxnard, CA 93030  
 Accepting new patients CA#: BCBA12041676  
 (714) 202-0118 Hours: 8:00-5:00 M-F 🗣️ Eng 🇺🇸 L  
 IPAs: IEHP Direct

### Parikh, Ami T, BCBA

NPI: 1942800701 Board Certified: No  
 1050 N Ventura Rd, Oxnard, CA 93030  
 Accepting new patients CA#: BCBA12261847  
 (714) 202-0118 Hours: 8:00-5:00 M-F 🗣️ Eng 🇺🇸 L  
 IPAs: IEHP Direct

### Rojas, Angel, BCBA NPI: 1750825600 Board Certified: No

1050 N Ventura Rd, Oxnard, CA 93030  
 Accepting new patients CA#: BCBA12259362  
 (714) 202-0118 Hours: 8:00-5:00 M-F 🗣️ Eng 🇺🇸 L  
 IPAs: IEHP Direct

### Shults, Amber, BCBA

NPI: 1013415827 Board Certified: No  
 1050 N Ventura Rd, Oxnard, CA 93030  
 Accepting new patients CA#: BCBA12148382  
 (714) 202-0118 Hours: 8:00-5:00 M-F 🗣️ Eng 🇺🇸 L  
 IPAs: IEHP Direct

### Shults, Danielle, BCBA

NPI: 1508369000 Board Certified: No  
 1050 N Ventura Rd, Oxnard, CA 93030  
 Accepting new patients CA#: BCBA11939843  
 (714) 202-0118 Hours: 8:00-5:00 M-F 🗣️ Eng 🇺🇸 L  
 IPAs: IEHP Direct

### Solorio, Miguel A, BCBA

NPI: 1518544584 Board Certified: No  
 1050 N Ventura Rd, Oxnard, CA 93030  
 Accepting new patients CA#: BCBA12148490  
 (714) 202-0118 Hours: 8:00-5:00 M-F 🗣️ Eng 🇺🇸 L  
 IPAs: IEHP Direct

## Palm Desert

### Licensed Clinical Social Worker / Trabajador Social Clínico con Licencia

### Anaya, Kimberly N, LCSW

NPI: 1346872207 Board Certified: No  
 77711 Flora Rd, Palm Desert, CA 92211 🚗 2511  
 Accepting new patients CA#: LCSW89750  
 (909) 939-5007 Hours: 8:00-8:00 M-F, 8:00-5:00 SatSun  
 ✉️ theraville@gmail.com 🗣️ Eng 🇺🇸 L IPAs: IEHP Direct  
 Other Expertise: Mental Health Conditions



### Beltran-Renteria, Angelica P, LCSW

NPI: 1518489855 Board Certified: No  
 74710 Hwy 111, Ste 102  
 Palm Desert, CA 92260 📞 2491  
 Accepting new patients CA#: LCSW74489  
 (760) 364-8229 Hours: 10:00-7:00 W, 8:00-5:00 F  
 ✉ admin@latinxcounselingofthedesert.org 🗣 Eng ♿ L  
 IPAs: IEHP Direct  
 Other Expertise: Mental Health Conditions

### Beuck, Jules E, LCSW

NPI: 1255754263 Board Certified: No  
 73700 Dinah Shore Dr, Ste 106  
 Palm Desert, CA 92211 📞 2473  
 Accepting existing patients CA#: LCSW11819  
 (760) 832-6352 Hours: 8:30-5:00 M-F, 8:00-3:00 Sat  
 🗣 Eng ♿ L IPAs: IEHP Direct  
 Other Expertise: Mental Health Conditions

### Burns, Crystal V, LCSW

NPI: 1962788620 Board Certified: No  
 77711 Flora Rd, Palm Desert, CA 92211 📞 2511  
 Accepting new patients CA#: LCSW76578  
 (909) 939-5007 Hours: 8:00-8:00 M-F, 8:00-5:00 SatSun  
 ✉ theraville@gmail.com 🗣 Eng ♿ L IPAs: IEHP Direct  
 Other Expertise: Mental Health Conditions

### Chavez-Brown, Maria G, LCSW

NPI: 1073873626 Board Certified: No  
 44100 Monterey Ave, Ste 216-2  
 Palm Desert, CA 92260 📞 2474  
 Accepting new patients CA#: LCSW28256  
 (760) 459-5939 Hours: 9:00-6:00 M, 9:00-9:00 TTh,  
 9:00-5:00 W, 8:30-6:00 F, 10:00-2:00 Sat  
 ✉ intake@cvtherapy.org 🗣 Eng ♿ L IPAs: IEHP Direct  
 Other Expertise: Mental Health Conditions

### Fernandez, Kayla I, LCSW

NPI: 1578037867 Board Certified: No  
 45445 Portola Ave, Ste 1  
 Palm Desert, CA 92260 📞 2485  
 Accepting new patients CA#: LCSW101524  
 (760) 385-3959 Hours: 8:00-8:00 M-Sun 🗣 Eng ♿ L  
 IPAs: IEHP Direct  
 Other Expertise: Mental Health Conditions,  
 Substance Abuse Disorder, Autism Spectrum Disorder

### Little, Lorraine S, LCSW

NPI: 1104400951 Board Certified: No  
 45445 Portola Ave, Ste 1  
 Palm Desert, CA 92260 📞 2485  
 Accepting new patients CA#: LCSW101071  
 (760) 385-3959 Hours: 8:00-8:00 M-Sun 🗣 Eng ♿ L  
 IPAs: IEHP Direct

### Mayorga, Yessenia, LCSW

NPI: 1538654389 Board Certified: No  
 45445 Portola Ave, Ste 1  
 Palm Desert, CA 92260 📞 2485  
 Accepting new patients CA#: LCSW106503  
 (760) 385-3959 Hours: 8:00-8:00 M-Sun 🗣 Eng ♿ L  
 IPAs: IEHP Direct  
 Other Expertise: Mental Health Conditions

### Olson, Karen L, LCSW

NPI: 1114237997 Board Certified: No  
 74478 Hwy 111, Ste 254  
 Palm Desert, CA 92260 📞 2489  
 Accepting new patients CA#: LCSW66515  
 (760) 835-8199 Hours: 8:00-5:00 M-F 🗣 Eng ♿ L  
 IPAs: IEHP Direct  
 Other Expertise: Mental Health Conditions,  
 Substance Abuse Disorder

### Ospina-Mallarino, Paulina, LCSW

NPI: 1992971022 Board Certified: No  
 73550 Alessandro Dr, Ste 200  
 Palm Desert, CA 92260 📞 2482  
 Accepting new patients CA#: LCSW26260  
 (760) 832-2752 Hours: 8:00-5:00 M-F 🗣 Eng ♿ L  
 IPAs: IEHP Direct  
 Other Expertise: Mental Health Conditions,  
 Substance Abuse Disorder

### Reyes, Alejandro A, LCSW

NPI: 1306901152 Board Certified: No  
 73929 Larrea St, Ste 1B  
 Palm Desert, CA 92260 📞 2485  
 Accepting new patients CA#: LCSW78802  
 (760) 501-8796 Hours: 6:00PM-8:00pm MW, 8:00-6:00  
 FSat 🗣 Eng ♿ L IPAs: IEHP Direct  
 Other Expertise: Mental Health Conditions,  
 Substance Abuse Disorder

### Romero, Ramona P, LCSW

NPI: 1013681030 Board Certified: No  
 74225 Hwy 111, Ste C  
 Palm Desert, CA 92260 📞 2487  
 Accepting new patients CA#: LCSW103119  
 (760) 625-5626 Hours: 8:00-6:00 M-W, 9:00-6:00 ThF  
 ✉ ramona.romero1016@gmail.com 🗣 Eng ♿ L  
 IPAs: IEHP Direct  
 Other Expertise: Mental Health Conditions

### Seto, Jenna L, LCSW

NPI: 1902452956 Board Certified: No  
 77564 Country Club Dr, Ste 234  
 Palm Desert, CA 92211 📞 2511  
 Accepting new patients CA#: LCSW99353  
 (760) 895-1352 Hours: 8:00-8:00 M-Th 🗣 Eng ♿ L  
 IPAs: IEHP Direct  
 Other Expertise: Mental Health Conditions,

## Outpatient Mental Health Providers / Proveedores de Salud Mental para Consulta Externa

Substance Abuse Disorder

### Sippel, Courtney R, LCSW

NPI: 1215187612 Board Certified: No

45445 Portola Ave, Ste 1

Palm Desert, CA 92260 ☎ 2485

Accepting existing patients CA#: LCSW85466

(760) 385-3959 Hours: 8:00-8:00 M-Sun 🗣️ Eng 🗿 L

IPAs: IEHP Direct

Other Expertise: Mental Health Conditions

### Licensed Marriage & Family Therapy / Terapeuta Matrimonial y Familiar con Licencia

#### Alexander, Susan J, MFT

NPI: 1285003368 Board Certified: No

74361 Hwy 111, Ste 3

Palm Desert, CA 92260 ☎ 2737

Accepting new patients CA#: LMFT100361

(760) 766-3383 Hours: 11:00-7:00 M-Th, 11:00-5:00 F,  
11:00-2:00 Sun ✉ susanalexandertherapy@gmail.com

🗣️ Eng 🗿 L IPAs: IEHP Direct

Other Expertise: Mental Health Conditions

#### Avila, Manuel N, MFT

NPI: 1841631355 Board Certified: No

75100 Mediterranean Ave, Palm Desert, CA 92211

☎ 2496

Accepting new patients CA#: LMFT123301

(760) 837-0033 Hours: 9:00-7:00 M-F 🗣️ Eng 🗿 L

IPAs: IEHP Direct

Other Expertise: Mental Health Conditions,  
Autism Spectrum Disorder

#### Axelrod, Lisa, MFT NPI: 1699874149 Board Certified: No

73567 Fred Waring Dr, Palm Desert, CA 92260 ☎ 2480

Accepting new patients CA#: LMFT21161

(760) 218-0927 Hours: 10:00-4:00 F 🗣️ Eng, Frn 🗿 L

IPAs: IEHP Direct

Other Expertise: Mental Health Conditions,  
Substance Abuse Disorder

#### Baker, Wendy L, MFT

NPI: 1942225917 Board Certified: No

41865 Boardwalk, Ste 112

Palm Desert, CA 92211 ☎ 2496

Accepting new patients CA#: LMFT34834

(760) 668-0906 Hours: 8:00-6:00 M-Th, 8:00-12:00 F

✉ wendy@wendybakerlmft.com 🗣️ Eng 🗿 L

IPAs: IEHP Direct

Other Expertise: Mental Health Conditions

#### Barnes, Elva V, MFT NPI: 1598073819 Board Certified: No

73929 Larrea St, Ste 1B

Palm Desert, CA 92260 ☎ 2485

Accepting new patients CA#: LMFT99112

(760) 238-3233 Hours: 8:00-7:00 F, 12:00PM-7:00pm Sun

🗣️ Eng 🗿 L IPAs: IEHP Direct

Other Expertise: Mental Health Conditions

#### Battaglia, Kelly J, MFT

NPI: 1033505466 Board Certified: No

45445 Portola Ave, Ste 1

Palm Desert, CA 92260 ☎ 2485

Accepting existing patients CA#: LMFT86123

(760) 385-3959 Hours: 9:00-3:00 M-W 🗣️ Eng 🗿 L

IPAs: IEHP Direct

Other Expertise: Mental Health Conditions,  
Substance Abuse Disorder, Autism Spectrum Disorder

#### Bribeaux, Michael A, MFT

NPI: 1760797484 Board Certified: No

41555 Cook St, Ste 100

Palm Desert, CA 92211 ☎ 2496

Accepting new patients CA#: LMFT82183

(760) 837-0033 Hours: 9:00-6:00 M-F

✉ contact@easyspeech.org 🗣️ Eng 🗿 L

IPAs: IEHP Direct

Other Expertise: Mental Health Conditions

#### Burley, Selene Y, MS

NPI: 1326573015 Board Certified: No

73550 Alessandro Dr, Ste 200

Palm Desert, CA 92260 ☎ 2482

Accepting new patients CA#: LMFT126379

(760) 903-7125 Hours: 8:00-5:00 M-F

✉ info@brighterthinkingtherapy.com 🗣️ Eng 🗿 L

IPAs: IEHP Direct

Other Expertise: Mental Health Conditions

#### Chenik, Lizbeth A, MFT

NPI: 1952626897 Board Certified: No

44100 Monterey Ave, Ste 216M

Palm Desert, CA 92260 ☎ 2474

Accepting new patients CA#: LMFT51305

(760) 834-8956 Hours: 10:00-2:00 MF, 10:00-4:00 T-Th

🗣️ Eng 🗿 L IPAs: IEHP Direct

Other Expertise: Mental Health Conditions

#### Cortes, Graciela, MFT

NPI: 1467844001 Board Certified: No

73350 El Paseo, Ste 204

Palm Desert, CA 92260 ☎ 2482

Accepting new patients CA#: LMFT52846

(760) 340-0294 Hours: 12:00-7:00 M-F 🗣️ Eng 🗿 L

IPAs: IEHP Direct

Other Expertise: Mental Health Conditions,  
Substance Abuse Disorder

#### Cox, Sandra J, MFT NPI: 1477709566 Board Certified: No

77564 Country Club Dr, Palm Desert, CA 92211 ☎ 2511

Accepting new patients CA#: LMFT24856

(760) 861-0611 Hours: 9:00-6:00 M-F

✉ csan949@aol.com 🗣️ Eng, Frn 🗿 L IPAs: IEHP Direct

**Other Expertise:** Mental Health Conditions, Substance Abuse Disorder

**Ebadat, Kiavash, MFT**

NPI: 1659946275 **Board Certified:** No  
77564 Country Club Dr, Palm Desert, CA 92211 📞 2511

Accepting new patients **CA#:** LMFT125966  
(760) 332-8354 **Hours:** 8:00-8:00 M-Sat 🗣️ Eng 🇺🇸 L

IPAs: IEHP Direct

**Other Expertise:** Mental Health Conditions, Substance Abuse Disorder, Autism Spectrum Disorder

**Enriquez, Vivian, MFT**

NPI: 1538695879 **Board Certified:** No

45445 Portola Ave, Ste 1  
Palm Desert, CA 92260 📞 2485

Accepting existing patients **CA#:** LMFT120204  
(760) 385-3959 **Hours:** 8:00-8:00 M-Sun 🗣️ Eng 🇺🇸 L

IPAs: IEHP Direct

**Other Expertise:** Mental Health Conditions, Substance Abuse Disorder

**Fairley, Sherrell D, MFT**

NPI: 1427479278 **Board Certified:** No

77711 Flora Rd, Palm Desert, CA 92211 📞 2511

Accepting new patients **CA#:** LMFT112429  
(909) 939-5007 **Hours:** 8:00-8:00 M-F, 8:00-5:00 SatSun

✉️ theraville@gmail.com 🗣️ Eng 🇺🇸 L IPAs: IEHP Direct

**Other Expertise:** Mental Health Conditions

**Gaunt, Jane E, MFT** NPI: 1104332402 **Board Certified:** No

43585 Monterey Ave, Ste 1  
Palm Desert, CA 92260 📞 2472

Accepting new patients **CA#:** LMFT41412  
(760) 777-7720 **Hours:** 8:00-7:00 M-F, 8:00-2:00 Sat

✉️ info@desertmarriagefamily.com 🗣️ Eng 🇺🇸 L

IPAs: IEHP Direct

**Other Expertise:** Mental Health Conditions, Substance Abuse Disorder

**Granillo, Christina E, MFT**

NPI: 1265885537 **Board Certified:** No

73550 Alessandro Dr, Ste 200  
Palm Desert, CA 92260 📞 2482

Accepting existing patients **CA#:** LMFT103033  
(760) 406-2030 **Hours:** 9:00-5:00 M-F

✉️ christina@cgdeserttherapy.com 🗣️ Eng 🇺🇸 L

IPAs: IEHP Direct

**Other Expertise:** Mental Health Conditions

**Guajardo, Angelica, MFT**

NPI: 1598912982 **Board Certified:** No

73550 Alessandro Dr, Ste 200  
Palm Desert, CA 92260 📞 2482

Accepting new patients **CA#:** LMFT51740  
(760) 610-9650 **Hours:** 8:30-7:30 M-F 🗣️ Eng 🇺🇸 L

IPAs: IEHP Direct

**Other Expertise:** Mental Health Conditions,

Autism Spectrum Disorder

**Harding, Eric B, MFT**

NPI: 1962053793 **Board Certified:** No  
75100 Mediterranean Ave, Palm Desert, CA 92211  
📞 2496

Accepting new patients **CA#:** LMFT114848  
(760) 837-0033 **Hours:** 9:00-7:00 M-F 🗣️ Eng 🇺🇸 L

IPAs: IEHP Direct

**Other Expertise:** Mental Health Conditions, Autism Spectrum Disorder

**Keune, Lynnaia L, MFT**

NPI: 1528075660 **Board Certified:** No

41990 Cook St, Ste F-2002  
Palm Desert, CA 92211 📞 2496

Accepting existing patients **CA#:** LMFT36889  
(760) 674-7132 **Hours:** 9:00-5:00 M-F 🗣️ Eng 🇺🇸 L

IPAs: IEHP Direct

**Other Expertise:** Mental Health Conditions, Substance Abuse Disorder, Autism Spectrum Disorder

**Lai, Hiba, MFT** NPI: 1700182805 **Board Certified:** No

77564 Country Club Dr, Bldg B Ste 368  
Palm Desert, CA 92211 📞 2511

Accepting existing patients **CA#:** LMFT86036  
(760) 449-7886 **Hours:** 8:00-5:00 M-F

✉️ hiba.kehdy@gmail.com 🗣️ Eng, Frn, Ara 🇺🇸 L

IPAs: IEHP Direct

**Other Expertise:** Mental Health Conditions, Substance Abuse Disorder, Autism Spectrum Disorder

**Lewallen, Kelly S, MFT**

NPI: 1346567773 **Board Certified:** No

43585 Monterey Ave, Ste 1  
Palm Desert, CA 92260 📞 2472

Accepting existing patients **CA#:** LMFT37832  
(760) 777-7720 **Hours:** 8:00-7:00 M-F, 8:00-2:00 Sat

✉️ info@desertmarriagefamily.com 🗣️ Eng 🇺🇸 L

IPAs: IEHP Direct

**Other Expertise:** Mental Health Conditions, Substance Abuse Disorder

**Logan, Meghan S, MFT**

NPI: 1154677516 **Board Certified:** No

45445 Portola Ave, Ste 1  
Palm Desert, CA 92260 📞 2485

Accepting new patients **CA#:** LMFT98536  
(760) 385-3959 **Hours:** 8:00-8:00 M-Sun 🗣️ Eng 🇺🇸 L

IPAs: IEHP Direct

**Other Expertise:** Mental Health Conditions

**London, Ruthann, MFT**

NPI: 1073708079 **Board Certified:** No

77711 Flora Rd, Palm Desert, CA 92211 📞 2511

Accepting new patients **CA#:** LMFT23039  
(909) 939-5007 **Hours:** 8:00-8:00 M-F, 8:00-5:00 SatSun

✉️ theraville@gmail.com 🗣️ Eng 🇺🇸 L IPAs: IEHP Direct



## Outpatient Mental Health Providers / Proveedores de Salud Mental para Consulta Externa

**Other Expertise:** Mental Health Conditions,  
Substance Abuse Disorder

### **McCormick, Tania J, MFT**

NPI: 1578712014 **Board Certified:** No  
77564 Country Club Dr, Ste 238  
Palm Desert, CA 92211 📞 2511  
Accepting new patients **CA#:** LMFT52659  
(619) 762-1468 **Hours:** 8:00-5:00 M-F 🗣️ Eng 🇺🇸 L  
**IPAs:** IEHP Direct  
**Other Expertise:** Mental Health Conditions,  
Substance Abuse Disorder

### **Mendoza, Ana G, MS**

NPI: 1801273024 **Board Certified:** No  
73929 Larrea St, Ste 1B  
Palm Desert, CA 92260 📞 2485  
Accepting new patients **CA#:** LMFT109513  
(760) 883-0953 **Hours:** 6:00-9:00 MW, 9:00-11:00 F  
🗣️ Eng 🇺🇸 L **IPAs:** IEHP Direct

### **Miyamoto, Cindy M, MFT**

NPI: 1255705612 **Board Certified:** No  
45445 Portola Ave, Ste 2B  
Palm Desert, CA 92260 📞 2485  
Accepting existing patients **CA#:** LMFT105099  
(760) 883-7797 **Hours:** 10:00-6:00 T-F, 11:00-4:00 Sat  
🗣️ Eng, Jap 🇺🇸 L **IPAs:** IEHP Direct  
**Other Expertise:** Mental Health Conditions,  
Substance Abuse Disorder, Autism Spectrum Disorder

### **Monetathchi, Judith L, MFT**

NPI: 1760783138 **Board Certified:** No  
45445 Portola Ave, Ste 1  
Palm Desert, CA 92260 📞 2485  
Accepting new patients **CA#:** LMFT86226  
(760) 385-3959 **Hours:** 8:00-8:00 M-Sun 🗣️ Eng 🇺🇸 L  
**IPAs:** IEHP Direct  
**Other Expertise:** Mental Health Conditions,  
Substance Abuse Disorder

### **Newell, Abigael M, MFT**

NPI: 1740578392 **Board Certified:** No  
45445 Portola Ave, Ste 1  
Palm Desert, CA 92260 📞 2485  
Accepting existing patients **CA#:** LMFT105169  
(760) 385-3959 **Hours:** 8:00-5:00 FSat 🗣️ Eng 🇺🇸 L  
**IPAs:** IEHP Direct  
**Other Expertise:** Mental Health Conditions,  
Substance Abuse Disorder

### **Patino-Ayala, Monica A, MFT**

NPI: 1518361815 **Board Certified:** No  
41555 Cook St, Ste 100  
Palm Desert, CA 92211 📞 2496  
Accepting new patients **CA#:** LMFT112421  
(760) 837-0033 **Hours:** 9:00-6:00 M-F  
✉️ contact@easyspeech.org 🗣️ Eng 🇺🇸 L

**IPAs:** IEHP Direct

**Other Expertise:** Mental Health Conditions,  
Substance Abuse Disorder, Autism Spectrum Disorder

### **Phillips, Tamisa, MFT**

NPI: 1396287488 **Board Certified:** No  
75100 Mediterranean Ave, Palm Desert, CA 92211  
📞 2496  
Accepting new patients **CA#:** LMFT132231  
(760) 837-0033 **Hours:** 9:00-7:00 M-F 🗣️ Eng 🇺🇸 L  
**IPAs:** IEHP Direct  
**Other Expertise:** Mental Health Conditions

### **Redman, Tamesia M, MFT**

NPI: 1811490758 **Board Certified:** No  
75100 Mediterranean Ave, Palm Desert, CA 92211  
📞 2496  
Accepting new patients **CA#:** LMFT135536  
(760) 837-0033 **Hours:** 9:00-5:00 M-Th 🗣️ Eng 🇺🇸 L  
**IPAs:** IEHP Direct  
**Other Expertise:** Mental Health Conditions,  
Substance Abuse Disorder

### **Samuels, Amisha P, MFT**

NPI: 1780100081 **Board Certified:** No  
45445 Portola Ave, Ste 1  
Palm Desert, CA 92260 📞 2485  
Accepting new patients **CA#:** LMFT93737  
(760) 385-3959 **Hours:** 8:00-8:00 M-Sun 🗣️ Eng 🇺🇸 L  
**IPAs:** IEHP Direct  
**Other Expertise:** Mental Health Conditions,  
Substance Abuse Disorder

### **Sanchez, Jessica M, MFT**

NPI: 1407186695 **Board Certified:** No  
45445 Portola Ave, Ste 1  
Palm Desert, CA 92260 📞 2485  
Accepting new patients **CA#:** LMFT84364  
(760) 385-3959 **Hours:** 8:00-8:00 M-F 🗣️ Eng 🇺🇸 L  
**IPAs:** IEHP Direct  
**Other Expertise:** Mental Health Conditions,  
Substance Abuse Disorder

### **Shannon, Nancy L, MFT**

NPI: 1356396998 **Board Certified:** No  
41865 Boardwalk, Ste 217  
Palm Desert, CA 92211 📞 2496  
Accepting existing patients **CA#:** LMFT7912  
(760) 488-5054 **Hours:** 12:00-7:00 Th, 10:00-7:00 F 🗣️ Eng  
🇺🇸 L **IPAs:** IEHP Direct  
**Other Expertise:** Mental Health Conditions,  
Substance Abuse Disorder, Autism Spectrum Disorder

### **Shearer, Terri, MFT** NPI: 1417292533 **Board Certified:** No

73929 Larrea St, Ste 1B  
Palm Desert, CA 92260 📞 2485  
Accepting new patients **CA#:** LMFT96150  
(760) 883-9189 **Hours:** 9:00-5:00 M-F 🗣️ Eng 🇺🇸 L

IPAs: IEHP Direct

Other Expertise: Mental Health Conditions

**Silver, Michael J, MFT**

NPI: 1326246372 Board Certified: No

44530 San Pablo Ave, Ste 201

Palm Desert, CA 92260 📞 2482

Accepting new patients CA#: LMFT34239

(760) 341-8878 Hours: 9:00-6:00 M-Th, 9:00-5:00 F

🗣️ Eng 🗿 L IPAs: IEHP Direct

Other Expertise: Mental Health Conditions,  
Substance Abuse Disorder

**Stewart, Patrick R, MFT**

NPI: 1275084147 Board Certified: No

41990 Cook St, Ste F-2002

Palm Desert, CA 92211 📞 2496

Accepting new patients CA#: LMFT124771

(760) 674-7132 Hours: 9:00-5:00 M-F 🗣️ Eng 🗿 L

IPAs: IEHP Direct

Other Expertise: Mental Health Conditions,  
Substance Abuse Disorder

**Torres, Lindsay, MFT**

NPI: 1083025795 Board Certified: No

77711 Flora Rd, Ste 205

Palm Desert, CA 92211 📞 2511

Accepting existing patients CA#: LMFT111092

(760) 565-3252 Hours: 2:00PM-7:30pm M,

2:00PM-6:00pm F, 8:00-12:00 Sat 🗣️ Eng 🗿 L

IPAs: IEHP Direct

Other Expertise: Mental Health Conditions,  
Substance Abuse Disorder

**Tripet, Michael R, MFT**

NPI: 1356881452 Board Certified: No

43585 Monterey Ave, Ste 1

Palm Desert, CA 92260 📞 2472

Accepting new patients CA#: LMFT91096

(760) 777-7720 Hours: 8:00-7:00 M-F, 8:00-2:00 Sat

✉️ info@desertmarriagefamily.com 🗣️ Eng 🗿 L

IPAs: IEHP Direct

Other Expertise: Mental Health Conditions,  
Autism Spectrum Disorder

**Wahlin, Kara L, MFT**

NPI: 1942671615 Board Certified: No

74075 El Paseo, Ste A2a

Palm Desert, CA 92260 📞 2487

Accepting new patients CA#: LMFT53003

(760) 205-1037 Hours: 9:00-5:00 M-F 🗣️ Eng 🗿 L

IPAs: IEHP Direct

Other Expertise: Mental Health Conditions

**Licensed Professional Clinical Counselor  
(Couples and Family) / Asesor clínico  
profesional con licencia (parejas y  
familias)**

**Herrera, Kathryn C, MS**

NPI: 1134524598 Board Certified: No

44801 Village Ct, Ste 102

Palm Desert, CA 92260 📞 2491

Accepting new patients CA#: LPCC1100

(760) 835-5563 Hours: 1:00PM-5:00pm M, 8:00-5:00 T-Th

🗣️ Eng 🗿 L IPAs: IEHP Direct

Other Expertise: Mental Health Conditions,  
Substance Abuse Disorder, Autism Spectrum Disorder

**Islands, Sandy, LPCC**

NPI: 1366676199 Board Certified: No

38934 Desert Greens Dr E, Palm Desert, CA 92260

Accepting new patients CA#: LPCC1453

(760) 565-3522 Hours: 10:00-5:00 M-F, 12:00PM-5:00pm

Sat 🗣️ Eng 🗿 L IPAs: IEHP Direct

Other Expertise: Mental Health Conditions,  
Substance Abuse Disorder

**Islands, Sandy, LPCC**

NPI: 1366676199 Board Certified: No

74225 Hwy 111, Ste C

Palm Desert, CA 92260 📞 2487

Accepting new patients CA#: LPCC1453

(760) 565-3522 Hours: 10:00-5:00 M-F, 12:00PM-5:00pm

Sat 🗣️ Eng 🗿 L IPAs: IEHP Direct

Other Expertise: Mental Health Conditions,  
Substance Abuse Disorder

**Kruse, Caryn L, LPCC**

NPI: 1922551936 Board Certified: No

73550 Alessandro Dr, Ste 200

Palm Desert, CA 92260 📞 2482

Accepting new patients CA#: LPCC5005

(909) 726-3232 Hours: 8:00-5:00 Th 🗣️ Eng 🗿 L

IPAs: IEHP Direct

Other Expertise: Mental Health Conditions,  
Autism Spectrum Disorder

**Rissman, Kasey D, LPCC**

NPI: 1982102661 Board Certified: No

43585 Monterey Ave, Ste 1

Palm Desert, CA 92260 📞 2472

Accepting new patients CA#: LPCC9950

(760) 777-7720 Hours: 8:00-5:00 M-F, 8:00-2:00 SatSun

✉️ info@desertmarriagefamily.com 🗣️ Eng 🗿 L

IPAs: IEHP Direct

Other Expertise: Mental Health Conditions,  
Autism Spectrum Disorder

## Outpatient Mental Health Providers / Proveedores de Salud Mental para Consulta Externa

### Stevens, Madeline, LPCC

NPI: 1831561752 Board Certified: No  
 43585 Monterey Ave, Ste 1  
 Palm Desert, CA 92260 ☎ 2472  
 Accepting new patients CA#: LPCC1123  
 (760) 777-7720 Hours: 8:00-8:00 ThSatSun  
 ✉ info@desertmarriagefamily.com 🗣 Eng ♿ L  
 IPAs: IEHP Direct  
 Other Expertise: Mental Health Conditions,  
 Substance Abuse Disorder

### Torres, Sarah A, LPCC

NPI: 1891293676 Board Certified: No  
 77564 Country Club Dr, Ste 404  
 Palm Desert, CA 92211 ☎ 2511  
 Accepting new patients CA#: LPCC8748  
 (760) 851-8302 Hours: 9:00-5:00 M-Th  
 ✉ info@desertcounselingandwellness.com 🗣 Eng ♿ L  
 IPAs: IEHP Direct

### Nurse Practitioner / Equipo de Enfermería con Práctica Médica

#### Adeniji, John O, NP

NPI: 1003280892 Board Certified: Yes  
 73700 Dinah Shore Dr, Ste 106  
 Palm Desert, CA 92211 ☎ 2473  
 Accepting new patients CA#: NP95003340  
 (760) 832-6352 Hours: 8:30-5:00 M-F, 8:00-3:00 Sat  
 🗣 Eng ♿ L IPAs: IEHP Direct  
 Other Expertise: Mental Health Conditions

#### Patel, Munjal K, NP

NPI: 1962866624 Board Certified: Yes  
 73700 Dinah Shore Dr, Ste 106  
 Palm Desert, CA 92211 ☎ 2473  
 Accepting new patients CA#: NP95004018  
 (760) 832-6352 Hours: 8:30-5:00 M-F, 8:00-3:00 Sat  
 🗣 Eng ♿ L IPAs: IEHP Direct  
 Other Expertise: Mental Health Conditions

### Nurse Practitioner (Psych/Mental Health) / Enfermero con Práctica Médica (Salud Mental/Psicológica)

#### Adegbite, Adekunle S, NP

NPI: 1407494735 Board Certified: Yes  
 73700 Dinah Shore Dr, Ste 106  
 Palm Desert, CA 92211 ☎ 2473  
 Accepting new patients CA#: NP95013014  
 (760) 832-6352 Hours: 8:30-5:00 M-F, 8:00-3:00 Sat  
 🗣 Eng ♿ L IPAs: IEHP Direct  
 Other Expertise: Mental Health Conditions

### Adeniji, Chrystanya A, NP

NPI: 1760969562 Board Certified: Yes  
 73700 Dinah Shore Dr, Ste 106  
 Palm Desert, CA 92211 ☎ 2473  
 Accepting new patients CA#: NP95009539  
 (760) 832-6352 Hours: 8:30-5:00 M-F, 8:00-3:00 Sat  
 🗣 Eng ♿ L IPAs: IEHP Direct  
 Other Expertise: Mental Health Conditions

### Amjad Waryam, Ashee A, NP

NPI: 1760920391 Board Certified: Yes  
 73700 Dinah Shore Dr, Ste 106  
 Palm Desert, CA 92211 ☎ 2473  
 Accepting new patients CA#: NP95006072  
 (760) 832-6352 Hours: 8:30-5:00 M-F, 8:00-3:00 Sat  
 🗣 Eng ♿ L IPAs: IEHP Direct  
 Other Expertise: Mental Health Conditions

### Ani, Eberechi J, NP NPI: 1801332051 Board Certified: Yes

73700 Dinah Shore Dr, Ste 106  
 Palm Desert, CA 92211 ☎ 2473  
 Accepting new patients CA#: NP95005799  
 (760) 832-6352 Hours: 8:30-5:00 M-F, 8:00-3:00 Sat  
 🗣 Eng, Ibo ♿ L IPAs: IEHP Direct  
 Other Expertise: Mental Health Conditions

### Bernard, Marcia E, NP

NPI: 1346421328 Board Certified: Yes  
 73700 Dinah Shore Dr, Ste 106  
 Palm Desert, CA 92211 ☎ 2473  
 Accepting new patients CA#: NP17603  
 (760) 832-6352 Hours: 8:30-5:00 M-F, 8:00-3:00 Sat  
 🗣 Eng ♿ L IPAs: IEHP Direct  
 Other Expertise: Mental Health Conditions

### Boules, Fady, NP NPI: 1639541022 Board Certified: Yes

73700 Dinah Shore Dr, Ste 106  
 Palm Desert, CA 92211 ☎ 2473  
 Accepting new patients CA#: NP95003306  
 (760) 832-6352 Hours: 8:30-5:00 M-F, 8:00-3:00 Sat  
 🗣 Eng, Ara ♿ L IPAs: IEHP Direct  
 Other Expertise: Mental Health Conditions

### Brasket, Adam E, NP

NPI: 1467072132 Board Certified: Yes  
 73700 Dinah Shore Dr, Ste 106  
 Palm Desert, CA 92211 ☎ 2473  
 Accepting new patients CA#: NP95015268  
 (760) 832-6352 Hours: 8:30-5:00 M-F, 8:00-3:00 Sat  
 🗣 Eng ♿ L IPAs: IEHP Direct  
 Other Expertise: Mental Health Conditions,  
 Substance Abuse Disorder, Autism Spectrum Disorder

### Guzman, Abigail, NP

NPI: 1962127795 Board Certified: Yes  
 73700 Dinah Shore Dr, Ste 106  
 Palm Desert, CA 92211 ☎ 2473  
 Accepting new patients CA#: NP95022517



(760) 832-6352 Hours: 8:30-5:00 M-F, 8:00-3:00 Sat

☎ Eng 🇺🇸 L IPAs: IEHP Direct

**Other Expertise:** Mental Health Conditions

### Hamisi, Khadija H, NP

NPI: 1225360498 Board Certified: Yes

73700 Dinah Shore Dr, Ste 106

Palm Desert, CA 92211 ☎ 2473

Accepting new patients CA#: NP20560

(760) 832-6352 Hours: 8:30-5:00 M-F, 8:00-3:00 Sat

☎ Eng 🇺🇸 L IPAs: IEHP Direct

**Other Expertise:** Mental Health Conditions, Substance Abuse Disorder, Autism Spectrum Disorder

### Ihemedu, Amarachi C, NP

NPI: 1992309561 Board Certified: Yes

73700 Dinah Shore Dr, Ste 106

Palm Desert, CA 92211 ☎ 2473

Accepting new patients CA#: NP95021606

(760) 832-6352 Hours: 8:30-5:00 M-F, 8:00-3:00 Sat

☎ Eng 🇺🇸 L IPAs: IEHP Direct

**Other Expertise:** Mental Health Conditions

### Ihemedu, Magnus C, NP

NPI: 1649628322 Board Certified: Yes

73700 Dinah Shore Dr, Ste 106

Palm Desert, CA 92211 ☎ 2473

Accepting new patients CA#: NP95007019

(760) 832-6352 Hours: 8:30-5:00 M-F, 8:00-3:00 Sat

☎ Eng, Ibo 🇺🇸 L IPAs: IEHP Direct

**Other Expertise:** Mental Health Conditions

### Jones, Lakesha E, NP

NPI: 1649804469 Board Certified: Yes

73700 Dinah Shore Dr, Ste 106

Palm Desert, CA 92211 ☎ 2473

Accepting new patients CA#: NP95014071

(760) 832-6352 Hours: 8:30-5:00 M-F, 8:00-3:00 Sat

☎ Eng 🇺🇸 L IPAs: IEHP Direct

**Other Expertise:** Mental Health Conditions

### Kukas, Jason N, NP NPI: 1437876760 Board Certified: Yes

41990 Cook St, Ste F-2002

Palm Desert, CA 92211 ☎ 2496

Accepting new patients CA#: NP95023040

(760) 674-7132 Hours: 9:00-5:00 M-F ☎ Eng 🇺🇸 L

IPAs: IEHP Direct

**Other Expertise:** Mental Health Conditions, Substance Abuse Disorder

### Lewis, Tashana, NP

NPI: 1497134688 Board Certified: Yes

41990 Cook St, Ste F-2002

Palm Desert, CA 92211 ☎ 2496

Accepting new patients CA#: NP95014686

(760) 674-7132 Hours: 9:00-5:00 M-F ☎ Eng 🇺🇸 L

IPAs: IEHP Direct

**Other Expertise:** Mental Health Conditions,

Substance Abuse Disorder

### Millon, Dante D, NP

NPI: 1528354628 Board Certified: Yes

41990 Cook St, Ste F-2002

Palm Desert, CA 92211 ☎ 2496

Accepting new patients CA#: NP95008643

(760) 674-7132 Hours: 9:00-5:00 M-F ☎ Eng, Tgl, Ilo 🇺🇸 L

IPAs: IEHP Direct

**Other Expertise:** Mental Health Conditions, Substance Abuse Disorder

### Oo, Chomya F, NP NPI: 1609510130 Board Certified: Yes

41990 Cook St, Ste F-2002

Palm Desert, CA 92211 ☎ 2496

Accepting new patients CA#: NP95020380

(760) 674-7132 Hours: 9:00-5:00 M-F ☎ Eng 🇺🇸 L

IPAs: IEHP Direct

**Other Expertise:** Mental Health Conditions, Autism Spectrum Disorder

### Singh, Jogendra, NP

NPI: 1174998843 Board Certified: Yes

73700 Dinah Shore Dr, Ste 106

Palm Desert, CA 92211 ☎ 2473

Accepting new patients CA#: NP95003344

(760) 832-6352 Hours: 8:30-5:00 M-F, 8:00-3:00 Sat

☎ Eng, Hin, Pan 🇺🇸 L IPAs: IEHP Direct

**Other Expertise:** Mental Health Conditions, Substance Abuse Disorder, Autism Spectrum Disorder

### Tan, Benjo Y, NP NPI: 1841966249 Board Certified: Yes

77530 Enfield Ln, Ste H2

Palm Desert, CA 92211 ☎ 2511

Accepting new patients CA#: NP95017880

(951) 297-8375 Hours: 9:00-5:00 M-F ☎ Eng, Tgl 🇺🇸 L

IPAs: IEHP Direct

**Other Expertise:** Mental Health Conditions, Substance Abuse Disorder

### Ugwu, Chika Q, NP NPI: 1760113195 Board Certified: Yes

73700 Dinah Shore Dr, Ste 106

Palm Desert, CA 92211 ☎ 2473

Accepting new patients CA#: NP95021629

(760) 832-6352 Hours: 8:30-5:00 M-F, 8:00-3:00 Sat

☎ Eng 🇺🇸 L IPAs: IEHP Direct

**Other Expertise:** Mental Health Conditions

### Ventura, Alexis V, NP

NPI: 1609410463 Board Certified: Yes

73700 Dinah Shore Dr, Ste 106

Palm Desert, CA 92211 ☎ 2473

Accepting new patients CA#: NP95021065

(760) 832-6352 Hours: 8:30-5:00 M-F, 8:00-3:00 Sat

☎ Eng 🇺🇸 L IPAs: IEHP Direct

**Other Expertise:** Mental Health Conditions, Substance Abuse Disorder

## Outpatient Mental Health Providers / Proveedores de Salud Mental para Consulta Externa

### Psychiatry / Psiquiatría

#### Belen, Nenita C, MD

NPI: 1740349307 Board Certified: Yes  
73700 Dinah Shore Dr, Ste 106  
Palm Desert, CA 92211 ☎ 2473  
Accepting new patients CA#: A29925  
(760) 832-6352 Hours: 8:30-5:00 M-F, 8:00-3:00 Sat  
🗣 Eng, Tgl 🗳 L IPAs: IEHP Direct  
Other Expertise: Mental Health Conditions

#### Beltran, Maricela T, MD

NPI: 1699204321 Board Certified: No  
73700 Dinah Shore Dr, Ste 106  
Palm Desert, CA 92211 ☎ 2473  
Accepting new patients CA#: A167331  
(760) 832-6352 Hours: 8:30-5:00 M-F, 8:00-3:00 Sat  
🗣 Eng 🗳 L IPAs: IEHP Direct  
Other Expertise: Mental Health Conditions

#### Chen, Yucui, MD NPI: 1699036582 Board Certified: Yes

77530 Enfield Ln, Ste H2  
Palm Desert, CA 92211 ☎ 2511  
Accepting existing patients CA#: A132294  
(951) 297-8375 Hours: 9:00-5:00 M-F 🗣 Eng, Chi 🗳 L  
IPAs: IEHP Direct  
Other Expertise: Mental Health Conditions,  
Substance Abuse Disorder

#### Desilva, Gayani V, MD

NPI: 1942353230 Board Certified: Yes  
73700 Dinah Shore Dr, Ste 106  
Palm Desert, CA 92211 ☎ 2473  
Accepting new patients CA#: A81916  
(760) 832-6352 Hours: 8:30-5:00 M-F, 8:00-3:00 Sat  
🗣 Eng 🗳 L IPAs: IEHP Direct  
Other Expertise: Mental Health Conditions,  
Substance Abuse Disorder

#### Gordon, Robert B, MD

NPI: 1528041654 Board Certified: No  
41990 Cook St, Ste F-2002  
Palm Desert, CA 92211 ☎ 2496  
Accepting existing patients CA#: C34624  
(760) 674-7132 Hours: 9:00-5:00 M-F 🗣 Eng 🗳 L  
IPAs: IEHP Direct  
Other Expertise: Mental Health Conditions

#### Ikramullah, Sultana, MD

NPI: 1326065210 Board Certified: No  
73700 Dinah Shore Dr, Ste 106  
Palm Desert, CA 92211 ☎ 2473  
Accepting new patients CA#: A41576  
(760) 832-6352 Hours: 8:30-5:00 M-F, 8:00-3:00 Sat  
🗣 Eng 🗳 L IPAs: IEHP Direct  
Other Expertise: Mental Health Conditions,  
Substance Abuse Disorder

#### Jakkula, Jagan Mohan R, MD

NPI: 1891924957 Board Certified: Yes  
73700 Dinah Shore Dr, Ste 106  
Palm Desert, CA 92211 ☎ 2473  
Accepting new patients CA#: C153085  
(760) 832-6352 Hours: 8:30-5:00 M-F, 8:00-3:00 Sat  
🗣 Eng, Hin, Tel 🗳 L IPAs: IEHP Direct  
Other Expertise: Mental Health Conditions

#### Kunam, Neelima, MD

NPI: 1114269685 Board Certified: Yes  
73700 Dinah Shore Dr, Ste 106  
Palm Desert, CA 92211 ☎ 2473  
Accepting new patients CA#: A159299  
(760) 832-6352 Hours: 8:30-5:00 M-F, 8:00-3:00 Sat  
🗣 Eng 🗳 L IPAs: IEHP Direct  
Other Expertise: Mental Health Conditions

#### Lane, Daniel W, DO NPI: 1619174067 Board Certified: No

41990 Cook St, Ste F-2002  
Palm Desert, CA 92211 ☎ 2496  
Accepting existing patients CA#: 20A10534  
(760) 674-7132 Hours: 9:00-5:00 M-F 🗣 Eng 🗳 L  
IPAs: IEHP Direct  
Other Expertise: Mental Health Conditions

#### Multani, Harbans S, MD

NPI: 1831175033 Board Certified: Yes  
73700 Dinah Shore Dr, Ste 106  
Palm Desert, CA 92211 ☎ 2473  
Accepting new patients CA#: C53961  
(760) 832-6352 Hours: 8:30-5:00 M-F, 8:00-3:00 Sat  
🗣 Eng, Pan 🗳 L IPAs: IEHP Direct  
Other Expertise: Mental Health Conditions

#### Puchakayala, Nandita C, MD

NPI: 1720320989 Board Certified: No  
73700 Dinah Shore Dr, Ste 106  
Palm Desert, CA 92211 ☎ 2473  
Accepting new patients CA#: A138716  
(760) 832-6352 Hours: 8:30-5:00 M-F, 8:00-3:00 Sat  
🗣 Eng, Tel 🗳 L IPAs: IEHP Direct  
Other Expertise: Mental Health Conditions

#### Steiglitz, Scott M, MD

NPI: 1356418370 Board Certified: Yes  
73700 Dinah Shore Dr, Ste 106  
Palm Desert, CA 92211 ☎ 2473  
Accepting new patients CA#: A39675  
(760) 832-6352 Hours: 8:30-5:00 M-F, 8:00-3:00 Sat  
🗣 Eng 🗳 L IPAs: IEHP Direct  
Other Expertise: Mental Health Conditions

#### Sunder, Rajagopal K (Keerthy), MD

NPI: 1972572824 Board Certified: Yes  
77530 Enfield Ln, Ste H2  
Palm Desert, CA 92211 ☎ 2511  
Accepting new patients CA#: A94223

(951) 297-8375 Hours: 9:00-5:00 M-F 🗣️ Eng, Hin 🇺🇸 L  
 IPAs: IEHP Direct  
**Other Expertise:** Mental Health Conditions,  
 Substance Abuse Disorder

### Syed, Hozair M, MD

NPI: 1235342098 Board Certified: No  
 73700 Dinah Shore Dr, Ste 106  
 Palm Desert, CA 92211 📞 2473  
 Accepting new patients CA#: A111058  
 (760) 832-6352 Hours: 8:30-5:00 M-F, 8:00-3:00 Sat  
 🗣️ Eng, Per, Fai, Ara, Hin 🇺🇸 L IPAs: IEHP Direct  
**Other Expertise:** Mental Health Conditions

### Wareham, Julie G, MD

NPI: 1801853114 Board Certified: No  
 73700 Dinah Shore Dr, Ste 106  
 Palm Desert, CA 92211 📞 2473  
 Accepting new patients CA#: G64072  
 (760) 832-6352 Hours: 8:30-5:00 M-F, 8:00-3:00 Sat  
 🗣️ Eng 🇺🇸 L IPAs: IEHP Direct  
**Other Expertise:** Mental Health Conditions

### Wu, Chen-Ying, MD

NPI: 1144576299 Board Certified: Yes  
 73700 Dinah Shore Dr, Ste 106  
 Palm Desert, CA 92211 📞 2473  
 Accepting new patients CA#: A133011  
 (760) 832-6352 Hours: 8:30-5:00 M-F, 8:00-3:00 Sat  
 🗣️ Eng, Mnd 🇺🇸 L IPAs: IEHP Direct  
**Other Expertise:** Mental Health Conditions

## Psychology / Psicología

### Amos, Ronald D, PHD

NPI: 1922171420 Board Certified: No  
 74710 Hwy 111, Ste 219  
 Palm Desert, CA 92260 📞 2491  
 Accepting new patients CA#: PSY10032  
 (760) 553-5754 Hours: 10:00-3:00 M-Th 🗣️ Eng 🇺🇸 L  
 IPAs: IEHP Direct  
**Other Expertise:** Mental Health Conditions,  
 Substance Abuse Disorder, Autism Spectrum Disorder

### Bancod-McInnes, Noemi, PSYD

NPI: 1881796647 Board Certified: No  
 44100 Monterey Ave, Ste 216W  
 Palm Desert, CA 92260 📞 2474  
 Accepting existing patients CA#: PSY16302  
 (760) 413-2774 Hours: 12:00PM-6:00pm M-Sat  
 ✉️ nbmcinnes@desertpsych.org 🗣️ Eng, Tgl 🇺🇸 L  
 IPAs: IEHP Direct  
**Other Expertise:** Mental Health Conditions,  
 Autism Spectrum Disorder

### Ellison, Sherry, PHD

NPI: 1942532619 Board Certified: No  
 41990 Cook St, Ste F-2002  
 Palm Desert, CA 92211 📞 2496  
 Accepting new patients CA#: PSY23224  
 (760) 674-7132 Hours: 9:00-5:00 M-F 🗣️ Eng 🇺🇸 L  
 IPAs: IEHP Direct  
**Other Expertise:** Mental Health Conditions,  
 Substance Abuse Disorder

### Malakouti-Nejad, Naysan, PSYD

NPI: 1558804450 Board Certified: No  
 41990 Cook St, Ste F-2002  
 Palm Desert, CA 92211 📞 2496  
 Accepting new patients CA#: PSY33391  
 (760) 674-7132 Hours: 9:00-5:00 M-F 🗣️ Eng, Per, Fai, Frn  
 🇺🇸 L IPAs: IEHP Direct  
**Other Expertise:** Mental Health Conditions

### McDonnell, Joseph, PSYD

NPI: 1265105902 Board Certified: No  
 41990 Cook St, Ste F-2002  
 Palm Desert, CA 92211 📞 2496  
 Accepting new patients CA#: PSY32656  
 (760) 674-7132 Hours: 9:00-5:00 M-F 🗣️ Eng 🇺🇸 L  
 IPAs: IEHP Direct  
**Other Expertise:** Mental Health Conditions,  
 Substance Abuse Disorder

### Moosa, Raina, PSYD

NPI: 1417102351 Board Certified: No  
 45445 Portola Ave, Ste 1  
 Palm Desert, CA 92260 📞 2485  
 Accepting existing patients CA#: PSY27799  
 (760) 385-3959 Hours: 8:00-8:00 M-Sun 🗣️ Eng 🇺🇸 L  
 IPAs: IEHP Direct  
**Other Expertise:** Mental Health Conditions

### Perez, Vanessa C, PHD

NPI: 1467616151 Board Certified: No  
 41990 Cook St, Ste F-2002  
 Palm Desert, CA 92211 📞 2496  
 Accepting new patients CA#: PSY24925  
 (760) 674-7132 Hours: 9:00-5:00 M-F 🗣️ Eng 🇺🇸 L  
 IPAs: IEHP Direct  
**Other Expertise:** Mental Health Conditions

### Saulque, Jill A, PHD NPI: 1508122235 Board Certified: No

45445 Portola Ave, Ste 1  
 Palm Desert, CA 92260 📞 2485  
 Accepting existing patients CA#: PSY13289  
 (760) 385-3959 Hours: 8:00-8:00 M-Sun 🗣️ Eng 🇺🇸 L  
 IPAs: IEHP Direct  
**Other Expertise:** Mental Health Conditions



## Outpatient Mental Health Providers / Proveedores de Salud Mental para Consulta Externa

### Snyder, Melissa Y, PSYD

NPI: 1841380250 Board Certified: No  
74075 El Paseo, Ste C2  
Palm Desert, CA 92260 ☎ 2487  
Accepting new patients CA#: PSY29206  
(760) 567-5259 Hours: 9:00-6:00 M-F 🗣 Eng ♿ L  
IPAs: IEHP Direct  
Other Expertise: Mental Health Conditions,  
Substance Abuse Disorder, Autism Spectrum Disorder

### Somoza, Yan M, PSYD

NPI: 1366637803 Board Certified: No  
75100 Mediterranean Ave, Palm Desert, CA 92211  
☎ 2496  
Clinic Name: Yan M Somoza  
Accepting new patients CA#: PSY25253  
(760) 837-0033 Hours: 8:00-5:00 M-F  
Clinic Hours 2: 9:00-7:00 M-F 🗣 Eng ♿ L  
IPAs: IEHP Direct  
Other Expertise: Mental Health Conditions,  
Autism Spectrum Disorder

### Watson, Daniel L, PHD

NPI: 1134234289 Board Certified: No  
73567 Fred Waring Dr, Palm Desert, CA 92260 ☎ 2480  
Accepting existing patients CA#: PSY13059  
(760) 837-1188 Hours: 9:00-5:00 M-W, 9:00-3:00 Th  
✉ dwatson425@aol.com 🗣 Eng ♿ L IPAs: IEHP Direct  
Other Expertise: Mental Health Conditions,  
Autism Spectrum Disorder

## Qualified Autism Service Provider / Proveedore de Servicios Calificados para el Autismo

### Ambassador, Melanie M, BCBA

NPI: 1821599853 Board Certified: No  
74710 Hwy 111, Ste 102  
Palm Desert, CA 92260 ☎ 2491  
Accepting new patients CA#: BCBA12258455  
(949) 630-8290 Hours: 8:00-5:00 M-F 🗣 Eng ♿ L  
IPAs: IEHP Direct

### Aranda, Stephanie, BCBA

NPI: 1689143851 Board Certified: No  
36947 Cook St, Ste 104  
Palm Desert, CA 92211  
Accepting new patients CA#: BCBA12259508  
(949) 630-8290 Hours: 8:00-5:00 M-F 🗣 Eng ♿ L  
IPAs: IEHP Direct

### Aranda, Stephanie, BCBA

NPI: 1689143851 Board Certified: No  
74710 Hwy 111, Ste 102  
Palm Desert, CA 92260 ☎ 2491  
Accepting new patients CA#: BCBA12259508  
(949) 630-8290 Hours: 8:00-5:00 M-F 🗣 Eng ♿ L

IPAs: IEHP Direct

### Ayala, Marissa, BCBA

NPI: 1518511310 Board Certified: No  
74710 Hwy 111, Ste 102  
Palm Desert, CA 92260 ☎ 2491  
Accepting new patients CA#: BCBA12260035  
(949) 630-8290 Hours: 8:00-5:00 M-F 🗣 Eng ♿ L  
IPAs: IEHP Direct

### Besso, Duanne M, BCBA

NPI: 1598383986 Board Certified: No  
77824 Wildcat Dr, Palm Desert, CA 92211  
Accepting new patients CA#: BCBA12363471  
(760) 237-8070 Hours: 8:00-5:00 M-F 🗣 Eng ♿ L  
IPAs: IEHP Direct

### Briceno, Elena, BCBA

NPI: 1295255164 Board Certified: No  
77711 Flora Rd, Ste 327  
Palm Desert, CA 92211  
Accepting new patients CA#: BCBA12156082  
(626) 313-8421 Hours: 8:00-5:00 M-F 🗣 Eng ♿ L  
IPAs: IEHP Direct  
Other Expertise: Autism Spectrum Disorder

### Briggs, Kelsey, BCBA

NPI: 1588227078 Board Certified: No  
74710 Hwy 111, Ste 102  
Palm Desert, CA 92260 ☎ 2491  
Accepting new patients CA#: BCBA12153072  
(323) 475-7407 Hours: 8:00-5:00 M-F 🗣 Eng ♿ L  
IPAs: IEHP Direct

### Buetow McFarland, Carolynanne, BCBA

NPI: 1831724772 Board Certified: No  
75100 Mediterranean Ave, Palm Desert, CA 92211  
☎ 2496  
Accepting existing patients CA#: BCBA12041636  
(760) 837-0033 Hours: 9:00-7:00 M-F 🗣 Eng ♿ L  
IPAs: IEHP Direct

### Dufault, Joel, BCBA NPI: 1285122556 Board Certified: No

74710 Hwy 111, Ste 102  
Palm Desert, CA 92260 ☎ 2491  
Accepting new patients CA#: BCBA11623337  
(949) 630-8290 Hours: 8:00-5:00 M-F 🗣 Eng ♿ L  
IPAs: IEHP Direct

### Fernandez, Melanie A, BCBA

NPI: 1538440490 Board Certified: No  
75100 Mediterranean Ave, Palm Desert, CA 92211  
☎ 2496  
Accepting existing patients CA#: BCBA11415455  
(760) 837-0033 Hours: 9:00-7:00 M-F 🗣 Eng ♿ L  
IPAs: IEHP Direct

**Garkow, Stephanie M, BCBA**

NPI: 1851813596 **Board Certified:** No  
 77711 Flora Rd, Ste 327  
 Palm Desert, CA 92211  
 Accepting new patients **CA#:** BCBA12260168  
 (626) 313-8421 **Hours:** 8:00-5:00 M-F 🗣️ Eng 🇺🇸 L  
**IPAs:** IEHP Direct  
**Other Expertise:** Autism Spectrum Disorder

**Gonzalez, Nalleli, BCBA**

NPI: 1134666829 **Board Certified:** No  
 75100 Mediterranean Ave, Palm Desert, CA 92211  
 ☎️ 2496  
 Accepting new patients **CA#:** BCBA11935689  
 (760) 837-0033 **Hours:** 9:00-7:00 M-F 🗣️ Eng 🇺🇸 L  
**IPAs:** IEHP Direct  
**Other Expertise:** Autism Spectrum Disorder

**Grajeda, Dolores A, MS**

NPI: 1952673154 **Board Certified:** No  
 74710 Hwy 111, Ste 102  
 Palm Desert, CA 92260 ☎️ 2492  
 Accepting new patients **CA#:** BCBA11417019  
 (888) 805-0759 **Hours:** 8:00-5:00 M-F 🗣️ Eng 🇺🇸 L  
**IPAs:** IEHP Direct  
**Other Expertise:** Autism Spectrum Disorder

**Johnson, Marquise, BCBA**

NPI: 1922683408 **Board Certified:** No  
 74710 Hwy 111, Ste 102  
 Palm Desert, CA 92260 ☎️ 2491  
 Accepting new patients **CA#:** BCBA12149968  
 (323) 475-7407 **Hours:** 8:00-5:00 M-F 🗣️ Eng 🇺🇸 L  
**IPAs:** IEHP Direct

**Juarez, Diana, BCBA**

NPI: 1760892392 **Board Certified:** No  
 73271 Fred Waring Dr, Ste 102  
 Palm Desert, CA 92260 ☎️ 2479  
 Accepting new patients **CA#:** BCBA11624171  
 (760) 469-9650 **Hours:** 8:00-6:00 M-F 🗣️ Eng 🇺🇸 L  
**IPAs:** IEHP Direct

**Lupercio, Gustavo, BCBA**

NPI: 1346758612 **Board Certified:** No  
 74710 Hwy 111, Ste 102  
 Palm Desert, CA 92260 ☎️ 2491  
 Accepting new patients **CA#:** BCBA11728071  
 (949) 630-8290 **Hours:** 8:00-5:00 M-F 🗣️ Eng 🇺🇸 L  
**IPAs:** IEHP Direct

**Novacoski, Terra J, BCBA**

NPI: 1477056307 **Board Certified:** No  
 75100 Mediterranean Ave, Palm Desert, CA 92211  
 ☎️ 2496  
 Accepting existing patients **CA#:** BCBA12042085  
 (760) 837-0033 **Hours:** 9:00-7:00 M-F 🗣️ Eng 🇺🇸 L  
**IPAs:** IEHP Direct

**Other Expertise:** Autism Spectrum Disorder

**Owens, Devan, BCBA**

NPI: 1457910804 **Board Certified:** No  
 74710 Hwy 111, Ste 102  
 Palm Desert, CA 92260 ☎️ 2491  
 Accepting new patients **CA#:** BCBA11830497  
 (949) 630-8290 **Hours:** 8:00-5:00 M-F 🗣️ Eng 🇺🇸 L  
**IPAs:** IEHP Direct

**Qin, Bella H, BCBA NPI: 1043859689 Board Certified: No**

74710 Hwy 111, Ste 102  
 Palm Desert, CA 92260 ☎️ 2491  
 Accepting new patients **CA#:** BCBA12261997  
 (323) 475-7407 **Hours:** 8:00-5:00 M-F 🗣️ Eng 🇺🇸 L  
**IPAs:** IEHP Direct  
**Other Expertise:** Autism Spectrum Disorder

**Rector, Eli C, BCBA NPI: 1811368988 Board Certified: No**

75100 Mediterranean Ave, Palm Desert, CA 92211  
 ☎️ 2496  
 Accepting existing patients **CA#:** BCBA11519981  
 (760) 837-0033 **Hours:** 9:00-7:00 M-F 🗣️ Eng 🇺🇸 L  
**IPAs:** IEHP Direct

**Seals, Cassidy M, BCBA**

NPI: 1578045290 **Board Certified:** No  
 75100 Mediterranean Ave, Palm Desert, CA 92211  
 ☎️ 2496  
 Accepting existing patients **CA#:** BCBA12148842  
 (760) 837-0033 **Hours:** 9:00-7:00 M-F 🗣️ Eng 🇺🇸 L  
**IPAs:** IEHP Direct

**Stoddard, Brianne L, BCBA**

NPI: 1871032185 **Board Certified:** No  
 75100 Mediterranean Ave, Palm Desert, CA 92211  
 ☎️ 2496  
 Accepting new patients **CA#:** BCBA11940124  
 (760) 837-0033 **Hours:** 9:00-7:00 M-F 🗣️ Eng 🇺🇸 L  
**IPAs:** IEHP Direct

**Waseloff, Jessica, BCBA**

NPI: 1871838987 **Board Certified:** No  
 75100 Mediterranean Ave, Palm Desert, CA 92211  
 ☎️ 2496  
 Accepting existing patients **CA#:** BCBA11211886  
 (760) 837-0033 **Hours:** 9:00-7:00 M-F 🗣️ Eng 🇺🇸 L  
**IPAs:** IEHP Direct

**Palm Springs**
**Licensed Clinical Social Worker /  
 Trabajador Social Clínico con Licencia**
**Alexandra, Laine, LCSW**

NPI: 1134632623 **Board Certified:** No  
 1111 E Tahquitz Canyon Way, Ste 121  
 Palm Springs, CA 92262 ☎️ 2391  
 Accepting new patients **CA#:** LCSW17176

## Outpatient Mental Health Providers / Proveedores de Salud Mental para Consulta Externa

(760) 892-2627 Hours: 8:00-4:00 M-F  
 ✉ lainealexandralscw@gmail.com 🗣 Eng ♿ L  
 IPAs: IEHP Direct  
 Other Expertise: Mental Health Conditions,  
 Substance Abuse Disorder

### Amos, Leslie C, LCSW

NPI: 1376167106 Board Certified: No  
 121 S Palm Canyon Dr, Ste 217  
 Palm Springs, CA 92262 📞 2375  
 Accepting new patients CA#: LCSW110588  
 (442) 274-0149 Hours: 8:00-8:00 M-Sun 🗣 Eng ♿ L  
 IPAs: IEHP Direct  
 Other Expertise: Mental Health Conditions

### Baisden, Christina A, LCSW

NPI: 1942503073 Board Certified: No  
 490 S Farrell Dr, Ste C208  
 Palm Springs, CA 92262 📞 2401  
 Not accepting patients CA#: LCSW64453  
 (760) 325-4088 Hours: 8:30-5:00 M-Th, 8:00-4:00 F  
 ✉ intake@jfsdesert.org 🗣 Eng ♿ L IPAs: IEHP Direct  
 Other Expertise: Mental Health Conditions,  
 Substance Abuse Disorder, Autism Spectrum Disorder

### Baum, Paul D, LCSW

NPI: 1962808758 Board Certified: No  
 1133 N Palm Canyon Dr, Ste A  
 Palm Springs, CA 92262 📞 2376  
 Accepting new patients CA#: LCSW110177  
 (949) 783-3600 Hours: 8:30-5:00 M-F 🗣 Eng  
 ♿ P, EB, IB, E, L IPAs: IEHP Direct  
 Other Expertise: Mental Health Conditions

### Bonura, Janelle A, LCSW

NPI: 1881171387 Board Certified: No  
 121 S Palm Canyon Dr, Ste 217  
 Palm Springs, CA 92262 📞 2375  
 Accepting new patients CA#: LCSW101203  
 (442) 274-0149 Hours: 8:00-8:00 M-Sun 🗣 Eng ♿ L  
 IPAs: IEHP Direct  
 Other Expertise: Mental Health Conditions,  
 Autism Spectrum Disorder

### Chicoine, Anne T, LCSW

NPI: 1447366752 Board Certified: No  
 3001 E Tahquitz Canyon Way, Ste 200  
 Palm Springs, CA 92262 📞 2406  
 Accepting new patients CA#: LCSW21634  
 (760) 620-5554 Hours: 8:00-8:00 M-F, 8:00-12:00 Sat  
 🗣 Eng ♿ L IPAs: IEHP Direct  
 Other Expertise: Mental Health Conditions

### Chicoine, Anne T, LCSW

NPI: 1447366752 Board Certified: No  
 400 S Farrell Dr, Ste B210  
 Palm Springs, CA 92262 📞 2401  
 Accepting new patients CA#: LCSW21634

(760) 620-5554 Hours: 8:00-8:00 M-F, 8:00-4:00 Sat  
 🗣 Eng ♿ L IPAs: IEHP Direct  
 Other Expertise: Mental Health Conditions

### Davis, Nora G, LCSW

NPI: 1770200982 Board Certified: No  
 121 S Palm Canyon Dr, Ste 217  
 Palm Springs, CA 92262 📞 2375  
 Accepting new patients CA#: LCSW112300  
 (442) 274-0149 Hours: 8:00-8:00 M-Sun 🗣 Eng ♿ L  
 IPAs: IEHP Direct  
 Other Expertise: Mental Health Conditions

### Dayoan, Jennifer C, LCSW

NPI: 1639486608 Board Certified: No  
 121 S Palm Canyon Dr, Ste 217  
 Palm Springs, CA 92262 📞 2375  
 Accepting new patients CA#: LCSW26341  
 (442) 274-0149 Hours: 8:00-8:00 M-Sun 🗣 Eng ♿ L  
 IPAs: IEHP Direct  
 Other Expertise: Mental Health Conditions

### Depaolo, Amanda L, LCSW

NPI: 1215420138 Board Certified: No  
 121 S Palm Canyon Dr, Ste 217  
 Palm Springs, CA 92262 📞 2375  
 Accepting new patients CA#: LCSW99056  
 (442) 247-0429 Hours: 8:00-8:00 M-F 🗣 Eng ♿ L  
 IPAs: IEHP Direct  
 Other Expertise: Mental Health Conditions,  
 Substance Abuse Disorder

### Erlenbush, Christian E, LCSW

NPI: 1285191312 Board Certified: No  
 3001 E Tahquitz Canyon Way, Ste 200  
 Palm Springs, CA 92262 📞 2406  
 Accepting new patients CA#: LCSW82956  
 (760) 620-5554 Hours: 8:00-8:00 M-F, 8:00-12:00 Sat  
 🗣 Eng ♿ L IPAs: IEHP Direct  
 Other Expertise: Mental Health Conditions,  
 Substance Abuse Disorder

### Erlenbush, Christian E, LCSW

NPI: 1285191312 Board Certified: No  
 400 S Farrell Dr, Ste B210  
 Palm Springs, CA 92262 📞 2401  
 Accepting new patients CA#: LCSW82956  
 (760) 620-5554 Hours: 8:00-8:00 M-F, 8:00-4:00 Sat  
 🗣 Eng ♿ L IPAs: IEHP Direct  
 Other Expertise: Mental Health Conditions,  
 Substance Abuse Disorder

### Fello, Belinda A, LCSW

NPI: 1740621929 Board Certified: No  
 121 S Palm Canyon Dr, Ste 217  
 Palm Springs, CA 92262 📞 2375  
 Accepting new patients CA#: LCSW94245  
 (442) 247-0429 Hours: 8:00-8:00 M-Sun 🗣 Eng ♿ L



IPAs: IEHP Direct

**Other Expertise:** Mental Health Conditions

**Forman, Maureen H, LCSW**

NPI: 1023395514 **Board Certified:** No

490 S Farrell Dr, Ste C208

Palm Springs, CA 92262 ☎ 2401

Accepting new patients **CA#:** LCSW14661

(760) 325-4088 **Hours:** 8:30-5:00 M-Th, 8:00-4:00 F

✉ intake@jfsdesert.org 🗣 Eng ♿ L IPAs: IEHP Direct

**Other Expertise:** Mental Health Conditions, Substance Abuse Disorder

**Garfias, Guadalupe V, LCSW**

NPI: 1073809109 **Board Certified:** No

121 S Palm Canyon Dr, Ste 217

Palm Springs, CA 92262 ☎ 2375

Accepting new patients **CA#:** LCSW79589

(442) 274-0149 **Hours:** 8:00-8:00 M-Sun 🗣 Eng ♿ L

IPAs: IEHP Direct

**Other Expertise:** Mental Health Conditions

**Hanken, Andrea J, LCSW**

NPI: 1083892723 **Board Certified:** No

3001 E Tahquitz Canyon Way, Ste 200

Palm Springs, CA 92262 ☎ 2406

Accepting new patients **CA#:** LCSW109424

(760) 620-5554 **Hours:** 8:00-8:00 M-F, 8:00-12:00 Sat

🗣 Eng ♿ L IPAs: IEHP Direct

**Other Expertise:** Mental Health Conditions, Substance Abuse Disorder, Autism Spectrum Disorder

**Hanken, Andrea J, LCSW**

NPI: 1083892723 **Board Certified:** No

400 S Farrell Dr, Ste B210

Palm Springs, CA 92262 ☎ 2401

Accepting new patients **CA#:** LCSW109424

(760) 620-5554 **Hours:** 8:00-8:00 M-F, 8:00-4:00 Sat

🗣 Eng ♿ L IPAs: IEHP Direct

**Other Expertise:** Mental Health Conditions, Substance Abuse Disorder, Autism Spectrum Disorder

**Hilt, Jennifer F, LCSW**

NPI: 1205903887 **Board Certified:** No

2150 E Tahquitz Canyon Way, Ste 3

Palm Springs, CA 92262 ☎ 4795

Accepting new patients **CA#:** LCSW26125

(760) 333-9211 **Hours:** 8:00-6:00 M-F

✉ jenniferhiltlcsw@aol.com 🗣 Eng ♿ L

IPAs: IEHP Direct

**Other Expertise:** Mental Health Conditions, Substance Abuse Disorder

**Lavelly, Diane, LCSW**

NPI: 1619079746 **Board Certified:** No

490 S Farrell Dr, Ste C208

Palm Springs, CA 92262 ☎ 2401

Accepting new patients **CA#:** LCSW15773

(760) 325-4088 **Hours:** 8:30-5:00 M-Th, 8:00-4:00 F

✉ intake@jfsdesert.org 🗣 Eng ♿ L IPAs: IEHP Direct

**Other Expertise:** Mental Health Conditions, Substance Abuse Disorder

**Maloney, James E, LCSW**

NPI: 1053409870 **Board Certified:** No

400 S Farrell Dr, Ste B210

Palm Springs, CA 92262 ☎ 2401

Not accepting patients **CA#:** LCSW15246

(760) 620-5554 **Hours:** 8:00-8:00 M-F, 8:00-4:00 Sat

🗣 Eng ♿ L IPAs: IEHP Direct

**Other Expertise:** Mental Health Conditions

**Maloney, James E, LCSW**

NPI: 1053409870 **Board Certified:** No

490 S Farrell Dr, Ste C208

Palm Springs, CA 92262 ☎ 2401

Not accepting patients **CA#:** LCSW15246

(760) 325-4088 **Hours:** 8:30-5:00 M-Th, 8:00-4:00 F

✉ intake@jfsdesert.org 🗣 Eng ♿ L IPAs: IEHP Direct

**Other Expertise:** Mental Health Conditions

**Phillips, Danny N, LCSW**

NPI: 1902278187 **Board Certified:** No

1276 N Palm Canyon Dr, Ste 111

Palm Springs, CA 92262 ☎ 2376

Accepting new patients **CA#:** LCSW21373

(760) 424-2525 **Hours:** 8:00-5:00 M-F 🗣 Eng ♿ L

IPAs: IEHP Direct

**Other Expertise:** Mental Health Conditions

**Salvin, Vicki E, LCSW**

NPI: 1538258074 **Board Certified:** No

777 E Tahquitz Canyon Way, Ste 200-172

Palm Springs, CA 92262 ☎ 2386

Accepting new patients **CA#:** LCSW10873

(760) 320-0446 **Hours:** 1:00-8:00 M-Th, 1:00-5:00 F

🗣 Eng ♿ L IPAs: IEHP Direct

**Other Expertise:** Mental Health Conditions, Substance Abuse Disorder

**Sherman, James P, LCSW**

NPI: 1407263270 **Board Certified:** No

471 E Tahquitz Canyon Way, Ste 222

Palm Springs, CA 92262 ☎ 2621

Accepting existing patients **CA#:** LCSW18995

(760) 895-2798 **Hours:** 8:00-5:00 M-F

✉ jamesshermanlcsw@gmail.com 🗣 Eng ♿ L

IPAs: IEHP Direct

**Other Expertise:** Mental Health Conditions, Substance Abuse Disorder

**Valenzuela, Delia V, LCSW**

NPI: 1992184642 **Board Certified:** No

3001 E Tahquitz Canyon Way, Ste 200

Palm Springs, CA 92262 ☎ 2406

Accepting new patients **CA#:** LCSW97833

(760) 620-5554 Hours: 8:00-8:00 M-F, 8:00-12:00 Sat

☎ Eng 🗎 L IPAs: IEHP Direct

Other Expertise: Mental Health Conditions

**Valenzuela, Delia V, LCSW**

NPI: 1992184642 Board Certified: No

400 S Farrell Dr, Ste B210

Palm Springs, CA 92262 ☎ 2401

Accepting new patients CA#: LCSW97833

(760) 620-5554 Hours: 8:00-8:00 M-F, 8:00-4:00 Sat

☎ Eng 🗎 L IPAs: IEHP Direct

Other Expertise: Mental Health Conditions

**Vaughn Williams, Gina M, LCSW**

NPI: 1710020490 Board Certified: No

490 S Farrell Dr, Ste C208

Palm Springs, CA 92262 ☎ 2401

Accepting new patients CA#: LCSW28554

(760) 325-4088 Hours: 8:30-5:00 M-Th, 8:00-4:00 F

✉ intake@jfsdesert.org ☎ Eng 🗎 L IPAs: IEHP Direct

Other Expertise: Mental Health Conditions, Substance Abuse Disorder

**Wilensky, William, LCSW**

NPI: 1376071183 Board Certified: No

3001 E Tahquitz Canyon Way, Ste 200

Palm Springs, CA 92262 ☎ 2406

Accepting new patients CA#: LCSW70725

(760) 620-5554 Hours: 8:00-8:00 M-F, 8:00-12:00 Sat

☎ Eng 🗎 L IPAs: IEHP Direct

Other Expertise: Mental Health Conditions, Substance Abuse Disorder, Autism Spectrum Disorder

**Wilensky, William, LCSW**

NPI: 1376071183 Board Certified: No

400 S Farrell Dr, Ste B210

Palm Springs, CA 92262 ☎ 2401

Accepting new patients CA#: LCSW70725

(760) 620-5554 Hours: 8:00-8:00 M-F, 8:00-4:00 Sat

☎ Eng 🗎 L IPAs: IEHP Direct

Other Expertise: Mental Health Conditions, Substance Abuse Disorder, Autism Spectrum Disorder

**Licensed Marriage & Family Therapy /  
Terapeuta Matrimonial y Familiar con  
Licencia**

**Adams, Charles B, MFT**

NPI: 1578698379 Board Certified: No

1133 N Palm Canyon Dr, Ste A

Palm Springs, CA 92262 ☎ 2376

Accepting new patients CA#: LMFT48492

(949) 783-3600 Hours: 8:30-5:00 M-F ☎ Eng

🗎 P, EB, IB, E, L IPAs: IEHP Direct

Other Expertise: Mental Health Conditions

**Armbruster, Stanley R (Lee), MFT**

NPI: 1699034942 Board Certified: No

1111 E Tahquitz Canyon Way, Ste 121

Palm Springs, CA 92262 ☎ 2391

Accepting new patients CA#: LMFT94428

(760) 545-8894 Hours: 9:00-8:00 M-Th, 9:00-12:00 F

☎ Eng 🗎 L IPAs: IEHP Direct

Other Expertise: Mental Health Conditions, Substance Abuse Disorder

**Arnold, Sarah G, MFT**

NPI: 1467593749 Board Certified: No

2150 E Tahquitz Canyon Way, Ste 3

Palm Springs, CA 92262 ☎ 4795

Accepting new patients CA#: LMFT37079

(760) 774-3850 Hours: 10:00-6:00 M-Th, 10:00-2:00 F

☎ Eng 🗎 L IPAs: IEHP Direct

Other Expertise: Mental Health Conditions, Substance Abuse Disorder

**Baker, Sara A, MFT** NPI: 1720524739 Board Certified: No

121 S Palm Canyon Dr, Ste 217

Palm Springs, CA 92262 ☎ 2375

Accepting new patients CA#: LMFT105385

(442) 274-0149 Hours: 8:00-8:00 M-Sun ☎ Eng 🗎 L

IPAs: IEHP Direct

Other Expertise: Mental Health Conditions

**Bricker, Terra, MFT** NPI: 1982870010 Board Certified: No

490 S Farrell Dr, Ste C208

Palm Springs, CA 92262 ☎ 2401

Accepting new patients CA#: LMFT51050

(760) 325-4088 Hours: 8:30-5:00 M-Th, 8:00-4:00 F

✉ intake@jfsdesert.org ☎ Eng 🗎 L IPAs: IEHP Direct

Other Expertise: Mental Health Conditions

**Castaneda, Sofia, MFT**

NPI: 1861561433 Board Certified: No

490 S Farrell Dr, Ste C208

Palm Springs, CA 92262 ☎ 2401

Not accepting patients CA#: LMFT43448

(760) 325-4088 Hours: 8:30-5:00 M-Th, 8:00-4:00 F

✉ intake@jfsdesert.org ☎ Eng 🗎 L IPAs: IEHP Direct

Other Expertise: Mental Health Conditions, Substance Abuse Disorder

**Caulfield, David, MFT**

NPI: 1851596852 Board Certified: No

431 S Palm Canyon Dr, Ste 204

Palm Springs, CA 92262 ☎ 2378

Accepting new patients CA#: LMFT14452

(760) 880-4334 Hours: 9:00-5:00 M-F ☎ Eng 🗎 L

IPAs: IEHP Direct

Other Expertise: Mental Health Conditions, Autism Spectrum Disorder

**Childers, Amy M, MFT**

NPI: 1871828038 Board Certified: No  
 3001 E Tahquitz Canyon Way, Ste 200  
 Palm Springs, CA 92262 ☎ 2406  
 Accepting new patients CA#: LMFT112807  
 (760) 620-5554 Hours: 8:00-8:00 M-F, 8:00-12:00 Sat  
 🗣 Eng 🇺🇸 L IPAs: IEHP Direct  
 Other Expertise: Mental Health Conditions

**Childers, Amy M, MFT**

NPI: 1871828038 Board Certified: No  
 400 S Farrell Dr, Ste B210  
 Palm Springs, CA 92262 ☎ 2401  
 Accepting new patients CA#: LMFT112807  
 (760) 620-5554 Hours: 8:00-8:00 M-F, 8:00-4:00 Sat  
 🗣 Eng 🇺🇸 L IPAs: IEHP Direct  
 Other Expertise: Mental Health Conditions

**Childers, Amy M, MFT**

NPI: 1871828038 Board Certified: No  
 668 N Palm Canyon Dr, Ste 103  
 Palm Springs, CA 92262 ☎ 2371  
 Accepting new patients CA#: LMFT112807  
 (760) 332-8073 Hours: 8:00-8:00 M-F, 8:00-1:00 Sat,  
 8:00-12:00 Sun 🗣 Eng 🇺🇸 L IPAs: IEHP Direct  
 Other Expertise: Mental Health Conditions

**Cole, Erika J, MFT** NPI: 1487301651 Board Certified: No

121 S Palm Canyon Dr, Ste 217  
 Palm Springs, CA 92262 ☎ 2375  
 Accepting new patients CA#: LMFT130643  
 (442) 274-0149 Hours: 8:00-8:00 M-Sun 🗣 Eng 🇺🇸 L  
 IPAs: IEHP Direct  
 Other Expertise: Mental Health Conditions,  
 Substance Abuse Disorder

**Decristofaro, Christine J, MFT**

NPI: 1578965893 Board Certified: No  
 3001 E Tahquitz Canyon Way, Ste 200  
 Palm Springs, CA 92262 ☎ 2406  
 Accepting new patients CA#: LMFT90718  
 (760) 620-5554 Hours: 8:00-8:00 M-F, 8:00-12:00 Sat  
 🗣 Eng 🇺🇸 L IPAs: IEHP Direct  
 Other Expertise: Mental Health Conditions,  
 Substance Abuse Disorder

**Decristofaro, Christine J, MFT**

NPI: 1578965893 Board Certified: No  
 400 S Farrell Dr, Ste B210  
 Palm Springs, CA 92262 ☎ 2401  
 Accepting new patients CA#: LMFT90718  
 (760) 620-5554 Hours: 8:00-8:00 M-F, 8:00-4:00 Sat  
 🗣 Eng 🇺🇸 L IPAs: IEHP Direct  
 Other Expertise: Mental Health Conditions,  
 Substance Abuse Disorder

**Fogle, Melissa S, MFT**

NPI: 1215477351 Board Certified: No  
 650 E Tahquitz Canyon Way, Ste 2  
 Palm Springs, CA 92262 ☎ 2385  
 Accepting new patients CA#: LMFT94344  
 (760) 774-5236 Hours: 8:00-5:00 M-F  
 ✉ gltherapies@gmail.com 🗣 Eng 🇺🇸 L  
 IPAs: IEHP Direct

Other Expertise: Mental Health Conditions,  
 Substance Abuse Disorder

**Gabichvadze, Mindia, MFT**

NPI: 1063747137 Board Certified: No  
 777 E Tahquitz Canyon Way, Palm Springs, CA 92262  
 ☎ 2386  
 Accepting new patients CA#: LMFT77636  
 (760) 537-5400 Hours: 3:00PM-6:00pm W, 10:00-6:00 ThF  
 ✉ hello@medenshealth.com 🗣 Eng, Rus 🇺🇸 L  
 IPAs: IEHP Direct  
 Other Expertise: Mental Health Conditions

**Hames, Rebecca, MFT**

NPI: 1013442466 Board Certified: No  
 471 E Tahquitz Canyon Way, Ste 207  
 Palm Springs, CA 92262 ☎ 2621  
 Accepting new patients CA#: LMFT96196  
 (626) 722-5175 Hours: 10:00-5:00 T, 11:00-5:00 W-F  
 ✉ rebeccahamestherapy@gmail.com 🗣 Eng 🇺🇸 L  
 IPAs: IEHP Direct  
 Other Expertise: Mental Health Conditions

**Heredia, Karla P, MFT**

NPI: 1689098501 Board Certified: No  
 777 E Tahquitz Canyon Way, Ste 200-184  
 Palm Springs, CA 92262 ☎ 2386  
 Accepting existing patients CA#: LMFT92394  
 (562) 821-1491 Hours: 8:00-5:00 M-Sat, 8:00-1:00 Sun  
 🗣 Eng 🇺🇸 L IPAs: IEHP Direct  
 Other Expertise: Mental Health Conditions

**Hernandez, Raymond J, MFT**

NPI: 1164893038 Board Certified: No  
 3001 E Tahquitz Canyon Way, Ste 200  
 Palm Springs, CA 92262 ☎ 2406  
 Accepting new patients CA#: LMFT115217  
 (760) 620-5554 Hours: 8:00-8:00 M-F, 8:00-12:00 Sat  
 🗣 Eng 🇺🇸 L IPAs: IEHP Direct  
 Other Expertise: Mental Health Conditions,  
 Substance Abuse Disorder, Autism Spectrum Disorder

**Hernandez, Raymond J, MFT**

NPI: 1164893038 Board Certified: No  
 400 S Farrell Dr, Ste B210  
 Palm Springs, CA 92262 ☎ 2401  
 Accepting new patients CA#: LMFT115217  
 (760) 620-5554 Hours: 8:00-8:00 M-F, 8:00-4:00 Sat  
 🗣 Eng 🇺🇸 L IPAs: IEHP Direct



## Outpatient Mental Health Providers / Proveedores de Salud Mental para Consulta Externa

**Other Expertise:** Mental Health Conditions, Substance Abuse Disorder, Autism Spectrum Disorder

### Hildebrand, Candice M, MFT

NPI: 1700150034 **Board Certified:** No  
19531 McLane St, Ste B  
Palm Springs, CA 92262 ☎ 2415  
Accepting new patients **CA#:** LMFT90673  
(760) 288-4579 **Hours:** 7:30-5:00 M-Th, 7:30-4:30 F  
🗣 Eng, Spa 🗳 L **IPAs:** IEHP Direct

**Other Expertise:** Mental Health Conditions, Substance Abuse Disorder, Autism Spectrum Disorder

### Johnson, Dianna M, MFT

NPI: 1477740363 **Board Certified:** No  
3001 E Tahquitz Canyon Way, Ste 200  
Palm Springs, CA 92262 ☎ 2406  
Accepting new patients **CA#:** LMFT123779  
(760) 620-5554 **Hours:** 8:00-8:00 M-F 🗣 Eng 🗳 L  
**IPAs:** IEHP Direct

**Other Expertise:** Mental Health Conditions, Substance Abuse Disorder

### Johnson, Dianna M, MFT

NPI: 1477740363 **Board Certified:** No  
400 S Farrell Dr, Ste B210  
Palm Springs, CA 92262 ☎ 2401  
Accepting new patients **CA#:** LMFT123779  
(760) 620-5554 **Hours:** 8:00-8:00 M-F, 8:00-4:00 Sat  
🗣 Eng 🗳 L **IPAs:** IEHP Direct

**Other Expertise:** Mental Health Conditions, Substance Abuse Disorder

### Koyle, Robert E, MFT

NPI: 1326200478 **Board Certified:** No  
431 S Palm Canyon Dr, Ste 214  
Palm Springs, CA 92262 ☎ 2378  
Accepting new patients **CA#:** LMFT42990  
(760) 534-2859 **Hours:** 9:00-6:00 M-Th, 8:00-4:00 F  
✉ rkoye@sbcglobal.net 🗣 Eng 🗳 L **IPAs:** IEHP Direct

**Other Expertise:** Mental Health Conditions

### Leon-Johnson, Wendy, MFT

NPI: 1942792825 **Board Certified:** No  
490 S Farrell Dr, Ste C208  
Palm Springs, CA 92262 ☎ 2401  
Accepting new patients **CA#:** LMFT124060  
(760) 325-4088 **Hours:** 8:30-5:00 M-Th, 8:00-4:00 F  
✉ intake@jfsdesert.org 🗣 Eng 🗳 L **IPAs:** IEHP Direct

**Other Expertise:** Mental Health Conditions

### McCauley, Leila E, MFT

NPI: 1144340241 **Board Certified:** No  
490 S Farrell Dr, Ste C208  
Palm Springs, CA 92262 ☎ 2401  
Accepting new patients **CA#:** LMFT49840  
(760) 325-4088 **Hours:** 8:30-5:00 M-Th, 8:00-4:00 F  
✉ intake@jfsdesert.org 🗣 Eng 🗳 L **IPAs:** IEHP Direct

**Other Expertise:** Mental Health Conditions

### Mendez, Celena M, MFT

NPI: 1396208930 **Board Certified:** No  
3001 E Tahquitz Canyon Way, Ste 200  
Palm Springs, CA 92262 ☎ 2406  
Accepting new patients **CA#:** LMFT129636  
(760) 620-5554 **Hours:** 8:00-8:00 M-F, 8:00-12:00 Sat  
🗣 Eng 🗳 L **IPAs:** IEHP Direct

**Other Expertise:** Mental Health Conditions, Substance Abuse Disorder

### Mendez, Celena M, MFT

NPI: 1396208930 **Board Certified:** No  
400 S Farrell Dr, Ste B210  
Palm Springs, CA 92262 ☎ 2401  
Accepting new patients **CA#:** LMFT129636  
(760) 620-5554 **Hours:** 8:00-8:00 M-F, 8:00-4:00 Sat  
🗣 Eng 🗳 L **IPAs:** IEHP Direct

**Other Expertise:** Mental Health Conditions, Substance Abuse Disorder

### Monetathchi, Judith L, MFT

NPI: 1760783138 **Board Certified:** No  
490 S Farrell Dr, Ste C208  
Palm Springs, CA 92262 ☎ 2401  
Accepting new patients **CA#:** LMFT86226  
(760) 325-4088 **Hours:** 8:30-5:00 M-Th, 8:00-4:00 F  
✉ intake@jfsdesert.org 🗣 Eng 🗳 L **IPAs:** IEHP Direct

**Other Expertise:** Mental Health Conditions, Substance Abuse Disorder

### Morales, Guilda I, MFT

NPI: 1093160160 **Board Certified:** No  
3001 E Tahquitz Canyon Way, Ste 200  
Palm Springs, CA 92262 ☎ 2406  
Accepting new patients **CA#:** LMFT133639  
(760) 620-5554 **Hours:** 8:00-8:00 M-F, 8:00-12:00 Sat  
🗣 Eng 🗳 L **IPAs:** IEHP Direct

**Other Expertise:** Mental Health Conditions, Substance Abuse Disorder, Autism Spectrum Disorder

### Morales, Guilda I, MFT

NPI: 1093160160 **Board Certified:** No  
400 S Farrell Dr, Ste B210  
Palm Springs, CA 92262 ☎ 2401  
Accepting new patients **CA#:** LMFT133639  
(760) 620-5554 **Hours:** 8:00-8:00 M-F, 8:00-4:00 Sat  
🗣 Eng 🗳 L **IPAs:** IEHP Direct

**Other Expertise:** Mental Health Conditions, Substance Abuse Disorder, Autism Spectrum Disorder

### Mullen, Vanessa V, MFT

NPI: 1376193318 **Board Certified:** No  
3001 E Tahquitz Canyon Way, Ste 200  
Palm Springs, CA 92262 ☎ 2406  
Accepting new patients **CA#:** LMFT125278  
(760) 620-5554 **Hours:** 8:00-8:00 M-F, 8:00-12:00 Sat

🗣️ Eng 🗿 L IPAs: IEHP Direct

**Other Expertise:** Mental Health Conditions, Autism Spectrum Disorder

**Mullen, Vanessa V, MFT**

NPI: 1376193318 **Board Certified:** No

400 S Farrell Dr, Ste B210

Palm Springs, CA 92262 📞 2401

Accepting new patients **CA#:** LMFT125278

(760) 620-5554 **Hours:** 8:00-8:00 M-F, 8:00-4:00 Sat

🗣️ Eng 🗿 L IPAs: IEHP Direct

**Other Expertise:** Mental Health Conditions, Autism Spectrum Disorder

**Munson-Baker, Christie, MFT**

NPI: 1184686917 **Board Certified:** No

777 E Tahquitz Canyon Way, Ste 200-08

Palm Springs, CA 92262 📞 2386

Accepting new patients **CA#:** LMFT39478

(760) 416-5190 **Hours:** 12:00-7:00 M-Th, 12:00-6:00 F

✉️ get.therapy@hotmail.com 🗣️ Eng 🗿 L

IPAs: IEHP Direct

**Other Expertise:** Mental Health Conditions, Substance Abuse Disorder

**Oppenheimer, Steven C, MFT**

NPI: 1811039787 **Board Certified:** No

1276 N Palm Canyon Dr, Ste 205A

Palm Springs, CA 92262 📞 2376

Accepting new patients **CA#:** LMFT46530

(760) 333-9890 **Hours:** 9:00-5:00 M-F 🗣️ Eng 🗿 L

IPAs: IEHP Direct

**Other Expertise:** Mental Health Conditions

**Packard, Candice A, MFT**

NPI: 1861990053 **Board Certified:** No

121 S Palm Canyon Dr, Ste 217

Palm Springs, CA 92262 📞 2375

Accepting new patients **CA#:** LMFT125086

(442) 274-0149 **Hours:** 8:00-8:00 M-Sun 🗣️ Eng 🗿 L

IPAs: IEHP Direct

**Other Expertise:** Mental Health Conditions, Substance Abuse Disorder, Autism Spectrum Disorder

**Sabala, Rosario, MFT**

NPI: 1871862250 **Board Certified:** No

191 N Sunrise Way, Palm Springs, CA 92262 📞 4433

Accepting new patients **CA#:** LMFT91167

(951) 358-5440 **Hours:** 7:30-5:00 M-F 🗣️ Eng 🗿 L

IPAs: IEHP Direct

**Other Expertise:** Mental Health Conditions, Autism Spectrum Disorder

**Sherman, Michael B, MFT**

NPI: 1124166384 **Board Certified:** No

431 S Palm Canyon Dr, Ste 214

Palm Springs, CA 92262 📞 2378

Accepting existing patients **CA#:** LMFT36194

(562) 434-5667 **Hours:** 9:00-5:00 M-W

✉️ msherman.mft@sunsetps.net 🗣️ Eng 🗿 L

IPAs: IEHP Direct

**Other Expertise:** Mental Health Conditions, Substance Abuse Disorder

**Smith, Kailee B, MFT**

NPI: 1841640497 **Board Certified:** No

490 S Farrell Dr, Ste C208

Palm Springs, CA 92262 📞 2401

Accepting new patients **CA#:** LMFT107404

(760) 325-4088 **Hours:** 8:30-5:00 M-Th, 8:00-4:00 F

✉️ intake@jfsdesert.org 🗣️ Eng 🗿 L IPAs: IEHP Direct

**Other Expertise:** Mental Health Conditions

**Stoneburner, Jennifer L, MFT**

NPI: 1053852558 **Board Certified:** No

121 S Palm Canyon Dr, Ste 217

Palm Springs, CA 92262 📞 2375

Accepting new patients **CA#:** LMFT137250

(442) 274-0149 **Hours:** 8:00-8:00 M-Sun 🗣️ Eng 🗿 L

IPAs: IEHP Direct

**Other Expertise:** Mental Health Conditions, Substance Abuse Disorder, Autism Spectrum Disorder

**Surace, Lisa L, MFT** NPI: 1861671679 **Board Certified:** No

121 S Palm Canyon Dr, Ste 217

Palm Springs, CA 92262 📞 2375

Accepting new patients **CA#:** LMFT52281

(442) 274-0149 **Hours:** 8:00-8:00 M-Sun 🗣️ Eng 🗿 L

IPAs: IEHP Direct

**Other Expertise:** Mental Health Conditions, Substance Abuse Disorder

**Tatchell, Sandra L, MFT**

NPI: 1578870010 **Board Certified:** No

191 N Sunrise Way, Palm Springs, CA 92262 📞 4433

Accepting new patients **CA#:** LMFT104685

(951) 358-5440 **Hours:** 7:30-5:00 M-F 🗣️ Eng 🗿 L

IPAs: IEHP Direct

**Other Expertise:** Mental Health Conditions, Substance Abuse Disorder

**Telles-Hamilton, Carmen C, MFT**

NPI: 1700583481 **Board Certified:** No

400 S Farrell Dr, Ste B210

Palm Springs, CA 92262 📞 2401

Accepting new patients **CA#:** LMFT137755

(760) 625-5554 **Hours:** 8:00-8:00 M-F, 8:00-4:00 Sat

🗣️ Eng 🗿 L IPAs: IEHP Direct

**Other Expertise:** Mental Health Conditions, Autism Spectrum Disorder

## Outpatient Mental Health Providers / Proveedores de Salud Mental para Consulta Externa

### Thompson Hoskins, Tenesha A, MFT

NPI: 1306363668 Board Certified: No  
3001 E Tahquitz Canyon Way, Ste 200  
Palm Springs, CA 92262 ☎ 2406  
Accepting new patients CA#: LMFT113049  
(760) 620-5554 Hours: 8:00-8:00 M-F, 8:00-12:00 Sat  
🗣 Eng 🗳 L IPAs: IEHP Direct  
Other Expertise: Mental Health Conditions,  
Substance Abuse Disorder

### Thompson Hoskins, Tenesha A, MFT

NPI: 1306363668 Board Certified: No  
400 S Farrell Dr, Ste B210  
Palm Springs, CA 92262 ☎ 2401  
Accepting new patients CA#: LMFT113049  
(760) 620-5554 Hours: 8:00-8:00 M-F, 8:00-4:00 Sat  
🗣 Eng 🗳 L IPAs: IEHP Direct  
Other Expertise: Mental Health Conditions,  
Substance Abuse Disorder

### Tomescu, Andreea H, MFT

NPI: 1568562825 Board Certified: No  
3001 E Tahquitz Canyon Way, Ste 200  
Palm Springs, CA 92262 ☎ 2406  
Accepting new patients CA#: LMFT51288  
(760) 620-5554 Hours: 8:00-8:00 M-F, 8:00-12:00 Sat  
🗣 Eng, Ger, Rum, Hun 🗳 L IPAs: IEHP Direct  
Other Expertise: Mental Health Conditions,  
Substance Abuse Disorder

### Tomescu, Andreea H, MFT

NPI: 1568562825 Board Certified: No  
400 S Farrell Dr, Ste B210  
Palm Springs, CA 92262 ☎ 2401  
Accepting new patients CA#: LMFT51288  
(760) 620-5554 Hours: 8:00-8:00 M-F, 8:00-4:00 Sat  
🗣 Eng, Ger, Rum, Hun 🗳 L IPAs: IEHP Direct  
Other Expertise: Mental Health Conditions,  
Substance Abuse Disorder

### Topuzoglu, Anna, MFT

NPI: 1003299520 Board Certified: No  
400 S Farrell Dr, Ste B210  
Palm Springs, CA 92262 ☎ 2401  
Accepting new patients CA#: LMFT115083  
(760) 620-5554 Hours: 8:00-8:00 M-F, 8:00-4:00 Sat  
🗣 Eng, Sao 🗳 L IPAs: IEHP Direct  
Other Expertise: Mental Health Conditions,  
Substance Abuse Disorder, Autism Spectrum Disorder

### Whetstone, Courtney, MFT

NPI: 1114457827 Board Certified: No  
121 S Palm Canyon Dr, Ste 217  
Palm Springs, CA 92262 ☎ 2375  
Accepting new patients CA#: LMFT114984  
(442) 274-0149 Hours: 8:00-8:00 M-Sun 🗣 Eng 🗳 L  
IPAs: IEHP Direct

Other Expertise: Mental Health Conditions,  
Substance Abuse Disorder

### Wilson, Jo Ann, MFT

NPI: 1043625064 Board Certified: No  
490 S Farrell Dr, Ste C208  
Palm Springs, CA 92262 ☎ 2401  
Accepting new patients CA#: LMFT123800  
(760) 325-4088 Hours: 8:30-5:00 M-Th, 8:00-4:00 F  
✉ intake@jfsdesert.org 🗣 Eng 🗳 L IPAs: IEHP Direct  
Other Expertise: Mental Health Conditions,  
Substance Abuse Disorder, Autism Spectrum Disorder

### Zamora, Laura M (Marisol), MFT

NPI: 1316226889 Board Certified: No  
121 S Palm Canyon Dr, Ste 217  
Palm Springs, CA 92262 ☎ 2375  
Accepting new patients CA#: LMFT94637  
(442) 274-0149 Hours: 8:00-8:00 M-Sun 🗣 Eng 🗳 L  
IPAs: IEHP Direct  
Other Expertise: Mental Health Conditions

## Nurse Practitioner (Primary Care) / Enfermero con Práctica Médica (Atención Primaria)

### Hernandez, William L, NP

NPI: 1245667351 Board Certified: Yes  
1695 N Sunrise Way, Ste 101  
Palm Springs, CA 92262 ☎ 4794  
Accepting existing patients CA#: NP23599  
(760) 323-2118 Hours: 8:00-5:00 M-F 🗣 Eng 🗳 L  
IPAs: IEHP Direct

## Psychiatry / Psiquiatría

### Chen, Yucui, MD NPI: 1699036582 Board Certified: Yes

560 S Paseo Dorotea, Ste 4A  
Palm Springs, CA 92264 ☎ 2420  
Accepting existing patients CA#: A132294  
(951) 297-8375 Hours: 9:00-5:00 M-F 🗣 Eng, Chi 🗳 L  
IPAs: IEHP Direct  
Other Expertise: Mental Health Conditions,  
Substance Abuse Disorder

### Elliott, Andrew J, MD

NPI: 1053423384 Board Certified: Yes  
191 N Sunrise Way, Palm Springs, CA 92262 ☎ 4433  
Accepting existing patients CA#: G86851  
(951) 358-5440 Hours: 7:30-5:00 M-F 🗣 Eng 🗳 L  
IPAs: IEHP Direct  
Other Expertise: Mental Health Conditions

### Kanukuntla, Tulasi, MD

NPI: 1306078118 Board Certified: Yes  
1695 N Sunrise Way, Ste 101  
Palm Springs, CA 92262 ☎ 4794  
Accepting new patients CA#: C154032



(760) 323-2118 Hours: 8:00-5:00 M-F 🗣️ Eng, Hin ♿ L  
IPAs: IEHP Direct

**Other Expertise:** Mental Health Conditions

### Sunder, Rajagopal K (Keerthy), MD

NPI: 1972572824 Board Certified: Yes

560 S Paseo Dorotea, Ste 4A

Palm Springs, CA 92264 📞 2420

Accepting new patients CA#: A94223

(951) 297-8375 Hours: 9:00-5:00 M-F 🗣️ Eng, Hin ♿ L

IPAs: IEHP Direct

**Other Expertise:** Mental Health Conditions,  
Substance Abuse Disorder

## Psychology / Psicología

### Cash, Adam W, PSYD

NPI: 1881733681 Board Certified: No

3605 E Ramon Rd, Palm Springs, CA 92264 📞 3184

Accepting new patients CA#: PSY17622

(760) 325-5630 Hours: 8:00-5:00 M-F 🗣️ Eng ♿ L

IPAs: IEHP Direct

**Other Expertise:** Mental Health Conditions,  
Autism Spectrum Disorder

### Detwiler, Wesley W, PHD

NPI: 1275686537 Board Certified: No

471 E Tahquitz Canyon Way, Ste 219

Palm Springs, CA 92262 📞 2621

Accepting existing patients CA#: PSY28289

(619) 636-9444 Hours: 8:00-7:00 M-F, 8:00-6:00 Sat

✉️ drwesley@detwilerpsychology.com 🗣️ Eng ♿ L

IPAs: IEHP Direct

**Other Expertise:** Mental Health Conditions,  
Substance Abuse Disorder

### Dunn, Joseph W, PSYD

NPI: 1396102745 Board Certified: No

1133 N Palm Canyon Dr, Ste A

Palm Springs, CA 92262 📞 2376

Accepting new patients CA#: PSY7693

(760) 318-0505 Hours: 8:30-5:00 M-F 🗣️ Eng

♿ P, EB, IB, E, L IPAs: IEHP Direct

**Other Expertise:** Mental Health Conditions

### Gover, Fredrica J, PHD

NPI: 1669496899 Board Certified: No

1695 N Sunrise Way, Ste 101, 203

Palm Springs, CA 92262 📞 4794

Accepting existing patients CA#: PSY13880

(760) 323-2118 Hours: 8:00-5:00 M-F 🗣️ Eng, Spa

♿ P, EB, IB, R, E, B IPAs: IEHP Direct

**Other Expertise:** Mental Health Conditions

### Halquist, Ryan M, PSYD

NPI: 1427366244 Board Certified: No

1655 E Palm Canyon Dr, Ste 712

Palm Springs, CA 92264 📞 3180

Accepting existing patients CA#: PSY27221

(415) 894-9879 Hours: 8:00-5:00 M-F 🗣️ Eng ♿ L

IPAs: IEHP Direct

**Other Expertise:** Mental Health Conditions,  
Substance Abuse Disorder

### Rooney, Alan M, PSYD

NPI: 1821444985 Board Certified: No

1111 E Tahquitz Canyon Way, Ste 120-6

Palm Springs, CA 92262 📞 2391

Accepting new patients CA#: PSY29171

(760) 338-1710 Hours: 8:00-5:00 M-F 🗣️ Eng ♿ L

IPAs: IEHP Direct

**Other Expertise:** Mental Health Conditions,  
Substance Abuse Disorder

### Rooney, Alan M, PSYD

NPI: 1821444985 Board Certified: No

777 E Tahquitz Canyon Way, Ste 200-58

Palm Springs, CA 92262 📞 2386

Accepting new patients CA#: PSY29171

(760) 338-1710 Hours: 12:00PM-7:30pm T-F,  
12:00PM-5:30pm Sat 🗣️ Eng ♿ L IPAs: IEHP Direct

**Other Expertise:** Mental Health Conditions,  
Substance Abuse Disorder

### Ureta, Cesar G, PSYD

NPI: 1356498992 Board Certified: No

777 E Tahquitz Canyon Way, Palm Springs, CA 92262

📞 2386

Accepting new patients CA#: PSY19211

(415) 484-9242 Hours: 9:00-5:00 M-F 🗣️ Eng ♿ L

IPAs: IEHP Direct

**Other Expertise:** Mental Health Conditions,  
Substance Abuse Disorder

### Werner, Kristine R, PHD

NPI: 1497818405 Board Certified: No

1133 N Palm Canyon Dr, Ste A

Palm Springs, CA 92262 📞 2376

Accepting new patients CA#: PSY10791

(760) 320-8005 Hours: 8:30-5:00 M-F 🗣️ Eng

♿ P, EB, IB, E, L IPAs: IEHP Direct

**Other Expertise:** Mental Health Conditions

## Qualified Autism Service Provider / Proveedore de Servicios Calificados para el Autismo

### Dang, Dana, BCBA NPI: 1154838712 Board Certified: No

4741 E Palm Canyon Dr, Ste C2005

Palm Springs, CA 92264 📞 3916

Accepting new patients CA#: BCBA11728502

(800) 939-3410 Hours: 8:00-5:00 M-F  
 ✉ admin@adastrabas.com 🗣 Eng ♿ L  
 IPAs: IEHP Direct

**Dang, Huy T**, BCBA NPI: 1245731561 Board Certified: No  
 4741 E Palm Canyon Dr, Ste C2005  
 Palm Springs, CA 92264 📞 3916  
 Accepting new patients CA#: BCBA11729052  
 (800) 939-3410 Hours: 8:00-5:00 M-F  
 ✉ admin@adastrabas.com 🗣 Eng ♿ L  
 IPAs: IEHP Direct

**Gonzalez, Alyssa**, BCBA  
 NPI: 1376108928 Board Certified: No  
 777 E Tahquitz Canyon Way, Ste 200-184  
 Palm Springs, CA 92262 📞 2386  
 Accepting new patients CA#: BCBA11832248  
 (562) 821-1491 Hours: 8:00-5:00 M-Sat, 8:00-1:00 Sun  
 🗣 Eng ♿ L IPAs: IEHP Direct

**Grajeda, Dolores A**, MS  
 NPI: 1952673154 Board Certified: No  
 301 N Palm Canyon Dr, Ste 103-105  
 Palm Springs, CA 92262 📞 2373  
 Accepting new patients CA#: BCBA11417019  
 (888) 805-0759 Hours: 8:00-5:00 M-F 🗣 Eng ♿ L  
 IPAs: IEHP Direct  
 Other Expertise: Autism Spectrum Disorder

**Machado, Leanna R**, BCBA  
 NPI: 1306300108 Board Certified: No  
 4741 E Palm Canyon Dr, Ste C2005  
 Palm Springs, CA 92264 📞 3916  
 Accepting new patients CA#: BCBA12259511  
 (800) 939-3410 Hours: 8:00-5:00 M-F  
 ✉ admin@adastrabas.com 🗣 Eng ♿ L  
 IPAs: IEHP Direct

**Montiel, Alfredo**, BCBA  
 NPI: 1720458920 Board Certified: No  
 4741 E Palm Canyon Dr, Ste C2005  
 Palm Springs, CA 92264 📞 3916  
 Accepting new patients CA#: BCBA11518414  
 (800) 939-3410 Hours: 8:00-5:00 M-F  
 ✉ admin@adastrabas.com 🗣 Eng ♿ L  
 IPAs: IEHP Direct

**Munoz, Lizette**, BCBA  
 NPI: 1669052890 Board Certified: No  
 4741 E Palm Canyon Dr, Ste C2005  
 Palm Springs, CA 92264 📞 3916  
 Accepting new patients CA#: BCBA12148191  
 (800) 939-3410 Hours: 8:00-5:00 M-F  
 ✉ admin@adastrabas.com 🗣 Eng ♿ L  
 IPAs: IEHP Direct  
 Other Expertise: Autism Spectrum Disorder

**Nolen, Latreasha**, BCBA  
 NPI: 1750850186 Board Certified: No  
 777 E Tahquitz Canyon Way, Ste 200-184  
 Palm Springs, CA 92262 📞 2386  
 Accepting new patients CA#: BCBA12152947  
 (562) 821-1491 Hours: 8:00-5:00 M-Sat, 8:00-1:00 Sun  
 🗣 Eng ♿ L IPAs: IEHP Direct  
 Other Expertise: Autism Spectrum Disorder

**Quan, George P**, BCBA  
 NPI: 1003323668 Board Certified: No  
 301 N Palm Canyon Dr, Ste 103  
 Palm Springs, CA 92262 📞 2373  
 Accepting new patients CA#: BCBA11832462  
 (714) 365-2179 Hours: 8:00-5:00 M-F 🗣 Eng ♿ L  
 IPAs: IEHP Direct

**Yu, Wei**, BCBA NPI: 1376050930 Board Certified: No  
 301 N Palm Canyon Dr, Ste 103  
 Palm Springs, CA 92262 📞 2373  
 Accepting new patients CA#: BCBA11833372  
 (714) 365-2179 Hours: 8:00-5:00 M-F 🗣 Eng ♿ L  
 IPAs: IEHP Direct

## Perris

### Licensed Clinical Social Worker / Trabajador Social Clínico con Licencia

**Chalmers, Virginia C**, LCSW  
 NPI: 1265613715 ✦ Board Certified: No  
 1675 N Perris Blvd, Ste G1  
 Perris, CA 92571 📞 1899  
 Accepting new patients CA#: LCSW28053  
 (951) 956-2400 Hours: 8:00-5:00 M-F, 8:00-4:30 Sat  
 🗣 Eng ♿ P, IB, E, L IPAs: IEHP Direct  
 Other Expertise: Mental Health Conditions,  
 Substance Abuse Disorder

**Holt, Tinya K**, LCSW NPI: 1851415285 Board Certified: No  
 876 S D St, Ste 4  
 Perris, CA 92570 📞 4312  
 Accepting new patients CA#: LCSW23675  
 (951) 442-5600 Hours: 11:00-7:00 M, 9:00-7:00 T-Th,  
 10:00-3:00 F, 10:00-2:00 Sat 🗣 Eng ♿ L  
 IPAs: IEHP Direct  
 Other Expertise: Mental Health Conditions,  
 Substance Abuse Disorder

**Montez, Rebecca**, LCSW  
 NPI: 1396047809 ✦ Board Certified: No  
 1675 N Perris Blvd, Ste G1  
 Perris, CA 92571 📞 1899  
 Accepting new patients CA#: LCSW26869  
 (951) 956-2400 Hours: 8:00-5:00 M-F 🗣 Eng ♿ P, IB, E, L  
 IPAs: IEHP Direct  
 Other Expertise: Mental Health Conditions

**Rodriguez Melendez, Davis, LCSW**

NPI: 1750724100  Board Certified: No  
 1675 N Perris Blvd, Ste G1  
 Perris, CA 92571 📞 1899  
 Accepting new patients CA#: LCSW111804  
 (951) 956-2400 Hours: 8:00-5:00 M-F, 8:00-4:30 Sat  
 🗣️ Eng, Por 🗿 P, IB, E, L IPAs: IEHP Direct  
 Other Expertise: Mental Health Conditions

**Solorio, Roberto, LCSW**

NPI: 1972088185  Board Certified: No  
 1675 N Perris Blvd, Ste G1  
 Perris, CA 92571 📞 1899  
 Accepting new patients CA#: LCSW102729  
 (760) 736-6767 Hours: 8:00-5:00 M-F, 8:00-4:30 Sat  
 🗣️ Eng 🗿 P, IB, E, L IPAs: IEHP Direct

### Licensed Marriage & Family Therapy / Terapeuta Matrimonial y Familiar con Licencia

**Acevedo, Rosalee, PHD**

NPI: 1326175274 Board Certified: No  
 45 E Morgan St, Ste E11  
 Perris, CA 92571 📞 4883  
 Accepting new patients CA#: LMFT30665  
 (951) 369-5211 Hours: 8:00-5:00 M-F 🗣️ Eng 🗿 L  
 IPAs: IEHP Direct  
 Other Expertise: Mental Health Conditions

**Cabrera, Hildamari L, MFT**

NPI: 1205960325 Board Certified: No  
 450 E San Jacinto Ave, Perris, CA 92570 📞 4727  
 Available by referral only CA#: LMFT80138  
 (951) 443-2200 Hours: 8:00-5:30 MTThF, 7:30-5:00 W  
 🗣️ Eng 🗿 L IPAs: IEHP Direct  
 Other Expertise: Mental Health Conditions

**Estrada, Ruby M, MFT**

NPI: 1467584730 Board Certified: No  
 1550 Cheshire Dr, Perris, CA 92571 📞 3738  
 Accepting new patients CA#: LMFT123867  
 (951) 928-6326 Hours: 8:00-8:00 M-F, 8:00-5:00 Sat  
 🗣️ Eng 🗿 L IPAs: IEHP Direct  
 Other Expertise: Mental Health Conditions,  
 Substance Abuse Disorder

**Guerrero Robles, Andrea, MFT**

NPI: 1790211084 Board Certified: No  
 1550 Cheshire Dr, Perris, CA 92571 📞 3738  
 Accepting new patients CA#: LMFT116233  
 (951) 928-6326 Hours: 8:00-8:00 M-F, 8:00-5:00 Sat  
 🗣️ Eng 🗿 L IPAs: IEHP Direct  
 Other Expertise: Mental Health Conditions

**Santana, Carla M, MFT**

NPI: 1528245313 Board Certified: No  
 1550 Cheshire Dr, Perris, CA 92571 📞 3738  
 Accepting new patients CA#: LMFT40144  
 (951) 928-6326 Hours: 8:00-8:00 M-F, 8:00-5:00 Sat  
 🗣️ Eng 🗿 L IPAs: IEHP Direct  
 Other Expertise: Mental Health Conditions

**Simon, Laura G, MFT**

NPI: 1396198305 Board Certified: No  
 1550 Cheshire Dr, Perris, CA 92571 📞 3738  
 Accepting new patients CA#: LMFT33266  
 (951) 928-6326 Hours: 8:00-8:00 M-F, 8:00-5:00 Sat  
 🗣️ Eng 🗿 L IPAs: IEHP Direct  
 Other Expertise: Mental Health Conditions

### Nurse Practitioner (Psych/Mental Health) / Enfermero con Práctica Médica (Salud Mental/Psicológica)

**Bland, Jacelis, NP**

NPI: 1801522859  Board Certified: Yes  
 1675 N Perris Blvd, Ste G1  
 Perris, CA 92571 📞 1899  
 Accepting new patients CA#: NP95022752  
 (760) 736-6767 Hours: 8:00-5:00 M-F, 8:00-4:30 Sat  
 🗣️ Eng 🗿 P, IB, E, L IPAs: IEHP Direct  
 Other Expertise: Mental Health Conditions

**Freeman, Wanda, NP**

NPI: 1659504264  Board Certified: Yes  
 1675 N Perris Blvd, Ste G1  
 Perris, CA 92571 📞 1899  
 Accepting new patients CA#: NP95003903  
 (951) 956-2400 Hours: 8:00-5:00 M-F, 8:00-4:30 Sat  
 🗣️ Eng 🗿 P, IB, E, L IPAs: IEHP Direct  
 Other Expertise: Mental Health Conditions,  
 Substance Abuse Disorder

### Psychiatry / Psiquiatría

**Cai, Sheila X, MD**

NPI: 1780625012  Board Certified: Yes  
 1675 N Perris Blvd, Ste G1  
 Perris, CA 92571 📞 1899  
 Accepting new patients CA#: C149845  
 (951) 956-2400 Hours: 8:00-5:00 M-F, 8:00-4:30 Sat  
 🗣️ Eng, Mnd 🗿 P, IB, E, L IPAs: IEHP Direct  
 Other Expertise: Mental Health Conditions,  
 Substance Abuse Disorder, Autism Spectrum Disorder

**Gordon, Monica T, MD**

NPI: 1114117603  Board Certified: Yes  
 308 E San Jacinto Ave, Perris, CA 92570 📞 1904  
 Accepting new patients CA#: A86089  
 (951) 940-6700 Hours: 7:30-5:00 M-F  
 ✉️ chcadmin@ruhealth.org 🗣️ Eng 🗿 P, EB, IB, R, E, T, B



## Outpatient Mental Health Providers / Proveedores de Salud Mental para Consulta Externa

IPAs: IEHP Direct

Other Expertise: Mental Health Conditions

### Gordon, Monica T, MD

NPI: 1114117603 ♦ Board Certified: Yes

450 E San Jacinto Ave, Perris, CA 92571 📞 3267

Clinic Name: Perris Valley Community Health Center

Accepting new patients CA#: A86089

(951) 210-1480 Clinic: (951) 443-2200 Hours: 7:30-12:00 W

Clinic Hours 2: 8:00-5:30 MTThF, 7:30-5:00 W

✉ chcadmin@ruhealth.org 🗣 Eng 🗳 P, EB, IB, R, E, T, B

IPAs: IEHP Direct

Other Expertise: Mental Health Conditions

### Gupta, Niraj P, MD NPI: 1073566261 Board Certified: Yes

450 E San Jacinto Ave, Perris, CA 92570 📞 4727

Accepting existing patients CA#: A92943

(951) 443-2200 Hours: 8:00-5:30 MTThF, 7:30-5:00 W

🗣 Eng 🗳 L IPAs: IEHP Direct

Other Expertise: Mental Health Conditions

### Padua, Daniel N, MD

NPI: 1689626483 Board Certified: No

450 E San Jacinto Ave, Perris, CA 92570 📞 4727

Accepting existing patients CA#: A55584

(951) 443-2200 Hours: 8:00-5:30 MTThF, 7:30-5:00 W

🗣 Eng 🗳 L IPAs: IEHP Direct

Other Expertise: Mental Health Conditions

### Terrazano, Maureen C, MD

NPI: 1942341920 Board Certified: Yes

450 E San Jacinto Ave, Perris, CA 92570 📞 4727

Accepting new patients CA#: G73113

(951) 443-2200 Hours: 8:00-5:30 M-F 🗣 Eng 🗳 L

IPAs: IEHP Direct

Other Expertise: Mental Health Conditions

### Tong, Garrick G, MD

NPI: 1831361278 ♦ Board Certified: Yes

1675 N Perris Blvd, Ste G1

Perris, CA 92571 📞 1899

Accepting new patients CA#: A102192

(951) 956-2400 Hours: 8:00-5:00 M-F, 8:00-4:30 Sat

🗣 Eng 🗳 P, IB, E, L IPAs: IEHP Direct

Other Expertise: Mental Health Conditions,

Autism Spectrum Disorder

## Psychology / Psicología

### Altamirano, Leon, PSYD

NPI: 1619271517 ♦ Board Certified: No

1675 N Perris Blvd, Ste G1

Perris, CA 92571 📞 1899

Accepting new patients CA#: PSY23734

(760) 736-6767 Hours: 8:00-5:00 M-F, 8:00-4:30 Sat

🗣 Eng 🗳 P, IB, E, L IPAs: IEHP Direct

Other Expertise: Mental Health Conditions,

Substance Abuse Disorder

### Ariella, Lynda R, PHD

NPI: 1073518965 ♦ Board Certified: No

1675 N Perris Blvd, Ste G1

Perris, CA 92571 📞 1899

Accepting new patients CA#: PSY19450

(760) 736-6767 Hours: 8:00-8:00 M-F, 8:00-4:30 Sat

🗣 Eng 🗳 P, IB, E, L IPAs: IEHP Direct

Other Expertise: Mental Health Conditions,

Substance Abuse Disorder

### Bendimez, Lisa, PSYD

NPI: 1710018445 ♦ Board Certified: No

1675 N Perris Blvd, Ste G1

Perris, CA 92571 📞 1899

Accepting new patients CA#: PSY32066

(760) 736-6767 Hours: 8:00-5:00 M-F, 8:00-4:30 Sat

🗣 Eng 🗳 P, IB, E, L IPAs: IEHP Direct

Other Expertise: Mental Health Conditions

### Coman, Laurel G, PHD

NPI: 1194812016 Board Certified: No

1550 Cheshire Dr, Perris, CA 92571 📞 3738

Accepting new patients CA#: PSY14722

(951) 928-6326 Hours: 8:00-8:00 M-F, 8:00-5:00 Sat

🗣 Eng 🗳 L IPAs: IEHP Direct

Other Expertise: Mental Health Conditions,

Substance Abuse Disorder

### Cook, Sheryl G, PSYD

NPI: 1750420816 ♦ Board Certified: No

1675 N Perris Blvd, Ste G1

Perris, CA 92571 📞 1899

Accepting new patients CA#: PSY15449

(951) 956-2400 Hours: 8:00-5:00 M-F 🗣 Eng 🗳 P, IB, E, L

IPAs: IEHP Direct

Other Expertise: Mental Health Conditions

### Cortizo, Rosa, PSYD

NPI: 1952316648 ♦ Board Certified: No

1675 N Perris Blvd, Ste G1

Perris, CA 92571 📞 1899

Accepting new patients CA#: PSY22278

(951) 956-2400 Hours: 8:00-5:00 M-F 🗣 Eng 🗳 P, IB, E, L

IPAs: IEHP Direct

Other Expertise: Mental Health Conditions,

Substance Abuse Disorder

### Dhahbi, Sally A, PHD

NPI: 1326337338 Board Certified: No

1550 Cheshire Dr, Perris, CA 92571 📞 3738

Accepting new patients CA#: PSY23649

(951) 928-6326 Hours: 8:00-8:00 M-F, 8:00-5:00 Sat

🗣 Eng, Frn, Ara 🗳 L IPAs: IEHP Direct

Other Expertise: Mental Health Conditions,

Substance Abuse Disorder

### Dunne, Diane L, PHD

NPI: 1699988113 **Board Certified:** No  
 1550 Cheshire Dr, Perris, CA 92571 📞 3738  
 Accepting new patients **CA#:** PSY12609  
 (951) 928-6326 **Hours:** 8:00-8:00 M-F, 8:00-5:00 Sat  
 🗣️ Eng 🇺🇸 L **IPAs:** IEHP Direct  
**Other Expertise:** Mental Health Conditions,  
 Substance Abuse Disorder

### Flynn, Danielle I, PSYD

NPI: 1477785137 **Board Certified:** No  
 1675 N Perris Blvd, Ste G1  
 Perris, CA 92571 📞 1899  
 Accepting new patients **CA#:** PSY26184  
 (951) 956-2400 **Hours:** 8:00-5:00 M-F, 8:00-4:30 Sat  
 🗣️ Eng 🇺🇸 P, IB, E, L **IPAs:** IEHP Direct  
**Other Expertise:** Mental Health Conditions,  
 Autism Spectrum Disorder

### Georgiev, Mary-Jo C, PSYD

NPI: 1518996875 **Board Certified:** No  
 1675 N Perris Blvd, Ste G1  
 Perris, CA 92571 📞 1899  
 Accepting new patients **CA#:** PSY17954  
 (951) 956-2400 **Hours:** 8:00-5:00 M-F 🗣️ Eng 🇺🇸 P, IB, E, L  
**IPAs:** IEHP Direct  
**Other Expertise:** Mental Health Conditions

### Jensen, Brian M, PSYD

NPI: 1518138049 **Board Certified:** No  
 1675 N Perris Blvd, Ste G1  
 Perris, CA 92571 📞 1899  
 Accepting new patients **CA#:** PSY26041  
 (951) 956-2400 **Hours:** 8:00-5:00 M-F 🗣️ Eng 🇺🇸 P, IB, E, L  
**IPAs:** IEHP Direct  
**Other Expertise:** Mental Health Conditions

### Klebel, Wolfgang A, PHD

NPI: 1417080649 **Board Certified:** No  
 1550 Cheshire Dr, Perris, CA 92571 📞 3738  
 Accepting new patients **CA#:** PSY6005  
 (951) 928-6326 **Hours:** 8:00-8:00 M-F, 8:00-5:00 Sat  
 🗣️ Eng, Ger 🇺🇸 L **IPAs:** IEHP Direct  
**Other Expertise:** Mental Health Conditions,  
 Substance Abuse Disorder

### Krapes, Michael B, PSYD

NPI: 1215233028 **Board Certified:** No  
 1675 N Perris Blvd, Ste G1  
 Perris, CA 92571 📞 1899  
 Accepting new patients **CA#:** PSY25077  
 (951) 956-2400 **Hours:** 8:00-5:00 M-F 🗣️ Eng 🇺🇸 P, IB, E, L  
**IPAs:** IEHP Direct  
**Other Expertise:** Mental Health Conditions,  
 Substance Abuse Disorder, Autism Spectrum Disorder

### Lorentzen, David C, PSYD

NPI: 1881739175 **Board Certified:** No  
 1550 Cheshire Dr, Perris, CA 92571 📞 3738  
 Accepting new patients **CA#:** PSY23226  
 (951) 928-6326 **Hours:** 8:00-8:00 M-F, 8:00-5:00 Sat  
 🗣️ Eng 🇺🇸 L **IPAs:** IEHP Direct  
**Other Expertise:** Mental Health Conditions

### Powers, Glenn R, PHD

NPI: 1194782789 **Board Certified:** No  
 1550 Cheshire Dr, Perris, CA 92571 📞 3738  
 Accepting new patients **CA#:** PSY19347  
 (951) 928-6326 **Hours:** 8:00-8:00 M-F, 8:00-5:00 Sat  
 🗣️ Eng 🇺🇸 L **IPAs:** IEHP Direct  
**Other Expertise:** Mental Health Conditions

### Simpson, Eric L, PSYD

NPI: 1710110416 **Board Certified:** No  
 1675 N Perris Blvd, Ste G1  
 Perris, CA 92571 📞 1899  
 Accepting new patients **CA#:** PSY28885  
 (951) 956-2400 **Hours:** 8:00-5:00 M-F 🗣️ Eng 🇺🇸 P, IB, E, L  
**IPAs:** IEHP Direct  
**Other Expertise:** Mental Health Conditions,  
 Substance Abuse Disorder

### Torres, Hector M, PHD

NPI: 1720265614 **Board Certified:** No  
 1675 N Perris Blvd, Ste G1  
 Perris, CA 92571 📞 1899  
 Accepting new patients **CA#:** PSYD13309  
 (951) 956-2400 **Hours:** 8:00-5:00 M-F, 8:00-4:30 Sat  
 🗣️ Eng 🇺🇸 P, IB, E, L **IPAs:** IEHP Direct  
**Other Expertise:** Mental Health Conditions

## Pomona

### Licensed Clinical Social Worker /

### Trabajador Social Clínico con Licencia

### Gutierrez-Hunt, Imelda, LCSW

NPI: 1407985948 **Board Certified:** No  
 1501 E Holt Ave, Ste A  
 Pomona, CA 91767 📞 809  
 Accepting new patients **CA#:** LCSW83200  
 (909) 623-3600 **Hours:** 9:00-6:00 M-F, 9:00-3:00 Sat  
 🗣️ Eng, Spa 🇺🇸 EB, IB, R, E, L **IPAs:** IEHP Direct  
**Other Expertise:** Mental Health Conditions

### Hallbrooks, Landon D, LCSW

NPI: 1447651310 **Board Certified:** No  
 300 S Park Ave, Ste 820  
 Pomona, CA 91766 📞 730  
 Accepting new patients **CA#:** LCSW88676  
 (951) 850-2317 **Hours:** 9:00-5:00 M-F 🗣️ Eng 🇺🇸 L  
**IPAs:** IEHP Direct  
**Other Expertise:** Mental Health Conditions,

Substance Abuse Disorder, Autism Spectrum Disorder

**Zamora, Charles, LCSW**

NPI: 1760893200 **Board Certified:** No  
 1450 E Holt Ave, Pomona, CA 91767 ☎ 801  
 Accepting new patients **CA#:** LCSW89148  
 (909) 630-7927 **Hours:** 8:00-9:00 M-Th, 8:00-5:00 FSat  
 ✉ info@parktreechc.org 🗣 Eng, Spa ♿ P, EB, IB, E, L  
**IPAs:** IEHP Direct

**Other Expertise:** Mental Health Conditions

**Licensed Marriage & Family Therapy /  
 Terapeuta Matrimonial y Familiar con  
 Licencia**

**Cortina-Bermudez, Norma E, MFT**

NPI: 1306970066 **Board Certified:** No  
 300 S Park Ave, Ste 802  
 Pomona, CA 91766 ☎ 730  
 Accepting new patients **CA#:** LMFT52481  
 (310) 503-9877 **Hours:** 10:00-6:00 M-F  
 ✉ bermudez.norma@yahoo.com 🗣 Eng ♿ L  
**IPAs:** IEHP Direct

**Other Expertise:** Mental Health Conditions

**Psychology / Psicología**

**Morrow, Gloria E, PHD**

NPI: 1811012636 **Board Certified:** No  
 1501 E Holt Ave, Ste A  
 Pomona, CA 91767 ☎ 809  
 Accepting new patients **CA#:** PSY18135  
 (909) 623-3600 **Hours:** 9:00-6:00 M-F, 9:00-3:00 Sat  
 🗣 Eng, Spa ♿ EB, IB, R, E, L **IPAs:** IEHP Direct  
**Other Expertise:** Mental Health Conditions

**Scaglione, Cris A, PHD**

NPI: 1770732927 **Board Certified:** No  
 3185 N Garey Ave, Pomona, CA 91767 ☎ 757  
 Accepting new patients **CA#:** PSY30718  
 (909) 755-5220 **Hours:** 10:00-7:00 M-F 🗣 Eng ♿ L  
**IPAs:** IEHP Direct

**Other Expertise:** Mental Health Conditions,  
 Substance Abuse Disorder, Autism Spectrum Disorder

**Qualified Autism Service Provider /  
 Proveedore de Servicios Calificados para  
 el Autismo**

**Cobbs-Hayes, Lakeysha L, BCBA**

NPI: 1215488176 **Board Certified:** No  
 3185 N Garey Ave, Pomona, CA 91767 ☎ 757  
 Accepting new patients **CA#:** BCBA11623436  
 (909) 320-8300 **Hours:** 10:00-7:00 M-F 🗣 Eng ♿ L  
**IPAs:** IEHP Direct  
**Other Expertise:** Autism Spectrum Disorder

**Evans, Melissa, BCBA**

NPI: 1194130484 **Board Certified:** No  
 801 Corporate Center Dr, Ste 210  
 Pomona, CA 91768 ☎ 684  
 Accepting new patients **CA#:** BCBA11416189  
 (909) 634-3974 **Hours:** 8:00-5:00 M-F 🗣 Eng ♿ L  
**IPAs:** IEHP Direct

**Gil, Asili, BCBA** NPI: 1093301616 **Board Certified:** No

801 Corporate Center Dr, Ste 210  
 Pomona, CA 91768 ☎ 684  
 Accepting new patients **CA#:** BCBA12046551  
 (909) 634-3974 **Hours:** 8:00-5:00 M-F 🗣 Eng ♿ L  
**IPAs:** IEHP Direct

**Iniguez Padilla, Nancy, BCBA**

NPI: 1861033227 **Board Certified:** No  
 801 Corporate Center Dr, Ste 210  
 Pomona, CA 91768 ☎ 684  
 Accepting new patients **CA#:** BCBA11938450  
 (909) 634-3974 **Hours:** 8:00-5:00 M-F 🗣 Eng ♿ L  
**IPAs:** IEHP Direct

**Killion, Ivory N, BCBA**

NPI: 1225622145 **Board Certified:** No  
 801 Corporate Center Dr, Ste 210  
 Pomona, CA 91768 ☎ 684  
 Accepting new patients **CA#:** BCBA12258685  
 (909) 634-3974 **Hours:** 8:00-5:00 M-F 🗣 Eng ♿ L  
**IPAs:** IEHP Direct

**Kumar Amin, Manak, BCBA**

NPI: 1023506540 **Board Certified:** No  
 801 Corporate Center Dr, Ste 210  
 Pomona, CA 91768 ☎ 684  
 Accepting new patients **CA#:** BCBA12258651  
 (909) 634-3974 **Hours:** 8:00-5:00 M-F 🗣 Eng ♿ L  
**IPAs:** IEHP Direct

**Lee, Stacy, BCBA** NPI: 1609460591 **Board Certified:** No

801 Corporate Center Dr, Ste 210  
 Pomona, CA 91768 ☎ 684  
 Accepting new patients **CA#:** BCBA12259153  
 (909) 634-3974 **Hours:** 8:00-5:00 M-F 🗣 Eng ♿ L  
**IPAs:** IEHP Direct

**Pullman, Crystal D, BCBA**

NPI: 1508323692 **Board Certified:** No  
 801 Corporate Center Dr, Ste 210  
 Pomona, CA 91768 ☎ 684  
 Accepting new patients **CA#:** BCBA11936237  
 (909) 634-3974 **Hours:** 8:00-5:00 M-F 🗣 Eng ♿ L  
**IPAs:** IEHP Direct



**Roberts, Leah C, BCBA**

NPI: 1386904001 Board Certified: No  
 801 Corporate Center Dr, Ste 210  
 Pomona, CA 91768 ☎ 684  
 Accepting new patients CA#: BCBA1119312  
 (909) 634-3974 Hours: 8:00-5:00 M-F 🗣 Eng 🇺🇸 L  
 IPAs: IEHP Direct

**Salinas, Leslie, BCBA**

NPI: 1962027250 Board Certified: No  
 801 Corporate Center Dr, Ste 210  
 Pomona, CA 91768 ☎ 684  
 Accepting new patients CA#: BCBA12042424  
 (909) 634-3974 Hours: 8:00-5:00 M-F 🗣 Eng 🇺🇸 L  
 IPAs: IEHP Direct

**Sanchez, Rudolph, BCBA**

NPI: 1780827220 Board Certified: No  
 801 Corporate Center Dr, Ste 210  
 Pomona, CA 91768 ☎ 684  
 Accepting new patients CA#: BCBA12041321  
 (909) 634-3974 Hours: 8:00-5:00 M-F 🗣 Eng 🇺🇸 L  
 IPAs: IEHP Direct

**Vargas, Oscar, BCBA**

NPI: 1457965766 Board Certified: No  
 801 Corporate Center Dr, Ste 210  
 Pomona, CA 91768 ☎ 684  
 Accepting new patients CA#: BCBA12157090  
 (909) 634-3974 Hours: 8:00-5:00 M-F 🗣 Eng 🇺🇸 L  
 IPAs: IEHP Direct

## Rancho Cucamonga

### Child and Adolescent Psychiatry / Psiquiatría Infantil y para Adolescentes

**King, Aubrey A, MD**

NPI: 1669577896 Board Certified: Yes  
 10165 Foothill Blvd, Ste 3  
 Rancho Cucamonga, CA 91730 ☎ 2863  
 Accepting new patients CA#: G56023  
 (909) 244-9593 Hours: 8:00-4:00 M-F  
 ☒ info@abphychconsulting.com 🗣 Eng 🇺🇸 IB, R, E, L  
 IPAs: IEHP Direct  
 Other Expertise: Mental Health Conditions,  
 Substance Abuse Disorder, Autism Spectrum Disorder

### Licensed Clinical Social Worker / Trabajador Social Clínico con Licencia

**Akstin, Mary I, LCSW**

NPI: 1396462693 Board Certified: No  
 7365 Carnelian St, Ste 202  
 Rancho Cucamonga, CA 91730 ☎ 984  
 Accepting new patients CA#: LCSW17978  
 (909) 281-1557 Hours: 9:00-5:00 TTh

☒ ranchotherapist@gmail.com 🗣 Eng 🇺🇸 L  
 IPAs: IEHP Direct  
 Other Expertise: Mental Health Conditions,  
 Substance Abuse Disorder

**Al-Sayyed, Amany A, LCSW**

NPI: 1710574827 Board Certified: No  
 10532 Acacia St, Ste B4  
 Rancho Cucamonga, CA 91730 ☎ 1057  
 Accepting new patients CA#: LCSW98460  
 (909) 325-3766 Hours: 9:00-9:00 M-F, 9:00-4:00 Sat  
 ☒ info@soulenders.com 🗣 Eng 🇺🇸 L IPAs: IEHP Direct  
 Other Expertise: Mental Health Conditions,  
 Substance Abuse Disorder

**Allen, Shareela M, LCSW**

NPI: 1578793337 Board Certified: No  
 8273 White Oak Ave, Ste B  
 Rancho Cucamonga, CA 91730 ☎ 2894  
 Accepting new patients CA#: LCSW82993  
 (909) 654-0798 Hours: 8:00-6:00 M-F 🗣 Eng 🇺🇸 L  
 IPAs: IEHP Direct  
 Other Expertise: Mental Health Conditions,  
 Substance Abuse Disorder

**Amaya, Sally, LCSW NPI: 1013270719 Board Certified: No**

8300 Utica Ave, Ste 245  
 Rancho Cucamonga, CA 91730 ☎ 1076  
 Accepting new patients CA#: LCSW99997  
 (909) 989-4055 Hours: 11:00-6:00 M-Th, 12:00PM-4:00pm Sat  
 ☒ info@gunnspsych.com 🗣 Eng 🇺🇸 L  
 IPAs: IEHP Direct  
 Other Expertise: Mental Health Conditions

**Baca-Leanos, Kathleen J, LCSW**

NPI: 1386043370 Board Certified: No  
 8253 White Oak Ave, Rancho Cucamonga, CA 91730  
 ☎ 2894  
 Accepting new patients CA#: LCSW98974  
 (442) 327-9311 Hours: 8:00-8:00 M-F, 9:00-5:00 Sat  
 ☒ credentialing@highdesertpsych.com 🗣 Eng, Spa  
 🇺🇸 L IPAs: IEHP Direct  
 Other Expertise: Mental Health Conditions

**Bahra, Eric M, LCSW**

NPI: 1053887117 Board Certified: No  
 8253 White Oak Ave, Rancho Cucamonga, CA 91730  
 ☎ 2894  
 Accepting new patients CA#: LCSW85967  
 (442) 327-9311 Hours: 8:30-7:00 M-Sat  
 ☒ credentialing@highdesertpsych.com 🗣 Eng, Spa  
 🇺🇸 L IPAs: IEHP Direct  
 Other Expertise: Mental Health Conditions,  
 Substance Abuse Disorder, Autism Spectrum Disorder

## Outpatient Mental Health Providers / Proveedores de Salud Mental para Consulta Externa

### Barrett, Jassiel E, LCSW

NPI: 1306505383 Board Certified: No  
8253 White Oak Ave, Rancho Cucamonga, CA 91730  
☎ 2894

Accepting new patients CA#: LCSW102784  
(442) 327-9311 Hours: 8:00-5:00 M-F  
✉ credentialing@highdesertpsych.com 🗣 Eng, Spa  
♿ L IPAs: IEHP Direct

Other Expertise: Mental Health Conditions

### Barrientos, Juanita M, LCSW

NPI: 1417486788 Board Certified: No  
10532 Acacia St, Ste B4  
Rancho Cucamonga, CA 91730 ☎ 1057  
Accepting new patients CA#: LCSW101760  
(909) 325-3766 Hours: 9:00-9:00 M-F, 9:00-4:00 Sat  
✉ info@soulenders.com 🗣 Eng ♿ L IPAs: IEHP Direct

Other Expertise: Mental Health Conditions

### Bartley, Tarrisyna D, LCSW

NPI: 1952653016 Board Certified: No  
8300 Utica Ave, Ste 245  
Rancho Cucamonga, CA 91730 ☎ 1076  
Accepting new patients CA#: LCSW28944  
(909) 989-4055 Hours: 6:00PM-7:00pm MWF  
✉ info@gunnpsych.com 🗣 Eng ♿ L IPAs: IEHP Direct

Other Expertise: Mental Health Conditions,  
Substance Abuse Disorder, Autism Spectrum Disorder

### Bell, Susan M, LCSW

NPI: 1144790890 Board Certified: No  
9089 Baseline Rd, Ste 200  
Rancho Cucamonga, CA 91730 ☎ 986  
Accepting existing patients CA#: LCSW12775  
(909) 980-3567 Hours: 9:00-5:00 M-F 🗣 Eng ♿ L  
IPAs: IEHP Direct

Other Expertise: Mental Health Conditions,  
Substance Abuse Disorder

### Benson, Vasundhara K, LCSW

NPI: 1134519622 Board Certified: No  
8253 White Oak Ave, Rancho Cucamonga, CA 91730  
☎ 2894  
Accepting new patients CA#: LCSW64688  
(909) 362-8002 Hours: 8:00-8:00 M-F, 9:00-5:00 Sat  
✉ credentialing@highdesertpsych.com 🗣 Eng, Spa  
♿ L IPAs: IEHP Direct

Other Expertise: Mental Health Conditions,  
Substance Abuse Disorder, Autism Spectrum Disorder

### Black, Cassandra L, LCSW

NPI: 1629257373 Board Certified: No  
8300 Utica Ave, Ste 245  
Rancho Cucamonga, CA 91730 ☎ 1076  
Accepting new patients CA#: LCSW20650  
(909) 989-4055 Hours: 7:00-3:00 M-F  
✉ info@gunnpsych.com 🗣 Eng ♿ L IPAs: IEHP Direct

Other Expertise: Mental Health Conditions,  
Substance Abuse Disorder, Autism Spectrum Disorder

### Bojorquez, Maritza, LCSW

NPI: 1942783014 Board Certified: No  
9431 Haven Ave, Ste 232  
Rancho Cucamonga, CA 91730 ☎ 1061  
Accepting new patients CA#: LCSW80936  
(909) 999-3957 Hours: 8:00-5:00 M-F  
✉ info@breakingcyclescounselingca.com 🗣 Eng ♿ L  
IPAs: IEHP Direct

Other Expertise: Mental Health Conditions

### Borja, Andres D, LCSW

NPI: 1376977744 Board Certified: No  
10737 Laurel St, Ste 135  
Rancho Cucamonga, CA 91730 ☎ 2886  
Accepting new patients CA#: LCSW92317  
(909) 550-1550 Hours: 9:00-5:00 M-F, 9:00-3:00 Sat  
🗣 Eng ♿ L IPAs: IEHP Direct

Other Expertise: Mental Health Conditions,  
Substance Abuse Disorder, Autism Spectrum Disorder

### Bott, Kristie L, LCSW

NPI: 1205151024 Board Certified: No  
8253 White Oak Ave, Rancho Cucamonga, CA 91730  
☎ 2894  
Accepting new patients CA#: LCSW23791  
(442) 327-9311 Hours: 8:00-8:00 M-F, 9:00-5:00 Sat  
✉ credentialing@highdesertpsych.com 🗣 Eng, Spa  
♿ L IPAs: IEHP Direct

Other Expertise: Mental Health Conditions,  
Substance Abuse Disorder, Autism Spectrum Disorder

### Campbell-Banner, Krystal L, LCSW

NPI: 1417520156 Board Certified: No  
8300 Utica Ave, Ste 245  
Rancho Cucamonga, CA 91730 ☎ 1076  
Accepting new patients CA#: LCSW94980  
(909) 989-4055 Hours: 9:00-5:00 M-F, 10:00-2:00 Sat  
✉ info@gunnpsych.com 🗣 Eng ♿ L IPAs: IEHP Direct

Other Expertise: Mental Health Conditions

### Carmona, Anais, LCSW

NPI: 1396280772 Board Certified: No  
10737 Laurel St, Ste 220  
Rancho Cucamonga, CA 91730 ☎ 2886  
Not accepting patients CA#: LCSW93273  
(909) 476-9556 Hours: 9:00-7:00 M-F, 9:00-5:00 Sat  
✉ familyhorizons1@gmail.com 🗣 Eng ♿ L  
IPAs: IEHP Direct

Other Expertise: Mental Health Conditions

### Carrasco, Janet, LCSW

NPI: 1639253909 Board Certified: No  
8300 Utica Ave, Ste 191  
Rancho Cucamonga, CA 91730 ☎ 1076  
Accepting new patients CA#: LCSW29181

(909) 918-6410 Hours: 8:00-8:00 T-Th, 8:00-12:00 Sat

☎ Eng 🇺🇸 L IPAs: IEHP Direct

Other Expertise: Mental Health Conditions

### Cash, Karen B, LCSW

NPI: 1053534529 Board Certified: No

8350 Archibald Ave, Ste 100

Rancho Cucamonga, CA 91730 📞 1018

Accepting new patients CA#: LCSW17777

(951) 733-0640 Hours: 8:00-7:00 M-F ☎ Eng 🇺🇸 L

IPAs: IEHP Direct

Other Expertise: Mental Health Conditions,  
Substance Abuse Disorder

### Castracane, Laura L, LCSW

NPI: 1669871778 Board Certified: No

10737 Laurel St, Ste 135

Rancho Cucamonga, CA 91730 📞 2886

Accepting new patients CA#: LCSW82454

(909) 550-1550 Hours: 9:00-5:00 M-F, 9:00-3:00 Sat

☎ Eng 🇺🇸 L IPAs: IEHP Direct

Other Expertise: Mental Health Conditions

### Coakes, Loretta J, LCSW

NPI: 1073784831 Board Certified: No

8710 Monroe Ct, Ste 150

Rancho Cucamonga, CA 91730 📞 1054

Accepting new patients CA#: LCSW22333

(909) 941-4870 Hours: 8:30-5:00 M-F, 8:00-4:00 Sat

☎ Eng 🇺🇸 L IPAs: IEHP Direct

Other Expertise: Mental Health Conditions

### Colby, Jason W, LCSW

NPI: 1831804756 Board Certified: No

8253 White Oak Ave, Rancho Cucamonga, CA 91730

📞 2894

Accepting new patients CA#: LCSW110825

(442) 327-9311 Hours: 8:00-8:00 M-F, 9:00-5:00 Sat

✉ credentialing@highdesertpsych.com ☎ Eng, Spa

🇺🇸 L IPAs: IEHP Direct

Other Expertise: Mental Health Conditions

### Cole, Susan S, LCSW

NPI: 1457782484 Board Certified: No

9220 Haven Ave, Ste 301

Rancho Cucamonga, CA 91730 📞 1059

Accepting new patients CA#: LCSW28305

(840) 207-6200 Hours: 8:00-5:00 M-Th ☎ Eng 🇺🇸 L

IPAs: IEHP Direct

Other Expertise: Mental Health Conditions

### Collins, Yvonne R, LCSW

NPI: 1063959054 Board Certified: No

9432 Haven Ave, Ste 100

Rancho Cucamonga, CA 91730

Accepting new patients CA#: LCSW75160

(909) 204-9992 Hours: 8:00-5:00 M-F ☎ Eng 🇺🇸 L

IPAs: IEHP Direct

Other Expertise: Mental Health Conditions,

Substance Abuse Disorder, Autism Spectrum Disorder

### Corona-Zitney, Nayeli, LCSW

NPI: 1972836880 Board Certified: No

8598 Utica Ave, Ste 200

Rancho Cucamonga, CA 91730 📞 2883

Accepting existing patients CA#: LCSW69624

(909) 480-8225 Hours: 9:00-6:00 M-W, 9:00-5:00 Th,

9:00-12:00 F ☎ Eng 🇺🇸 L IPAs: IEHP Direct

Other Expertise: Mental Health Conditions

### Del Mar, Laura G, LCSW

NPI: 1689902496 Board Certified: No

8710 Monroe Ct, Ste 150

Rancho Cucamonga, CA 91730 📞 1054

Accepting new patients CA#: LCSW13576

(909) 941-4870 Hours: 8:30-5:00 M-F, 8:00-4:00 Sat

☎ Eng 🇺🇸 L IPAs: IEHP Direct

Other Expertise: Mental Health Conditions

### Fernandez-Sutton, Celia, LCSW

NPI: 1255870598 Board Certified: No

7365 Carnelian St, Ste 202

Rancho Cucamonga, CA 91730 📞 984

Accepting new patients CA#: LCSW93566

(951) 534-5002 Hours: 9:00-5:00 T-Th

✉ ranchotherapist@gmail.com ☎ Eng 🇺🇸 L

IPAs: IEHP Direct

Other Expertise: Mental Health Conditions

### Figueroa, Matthew A, LCSW

NPI: 1730850561 Board Certified: No

8300 Utica Ave, Ste 245

Rancho Cucamonga, CA 91730 📞 1076

Accepting new patients CA#: LCSW101879

(909) 989-4055 Hours: 9:00-5:00 M-F

✉ info@gunnpsych.com ☎ Eng 🇺🇸 L IPAs: IEHP Direct

Other Expertise: Mental Health Conditions,

Substance Abuse Disorder

### Garcia, Jared R, LCSW

NPI: 1205291697 Board Certified: No

7365 Carnelian St, Ste 202

Rancho Cucamonga, CA 91730 📞 984

Accepting new patients CA#: LCSW70163

(909) 300-5994 Hours: 5:00PM-8:00pm MT

✉ ranchotherapist@gmail.com ☎ Eng 🇺🇸 L

IPAs: IEHP Direct

Other Expertise: Mental Health Conditions

### Garcia, Javier E, LCSW

NPI: 1518357821 Board Certified: No

8253 White Oak Ave, Rancho Cucamonga, CA 91730

📞 2894

Accepting new patients CA#: LCSW88764

(909) 362-8002 Hours: 8:00-8:00 M-F, 9:00-5:00 Sat

✉ credentialing@highdesertpsych.com ☎ Eng, Spa





 L IPAs: IEHP Direct

**Other Expertise:** Mental Health Conditions, Substance Abuse Disorder



**Garza Rodriguez, Michelle I, LCSW**

NPI: 1902926587 **Board Certified:** No  
 9089 Baseline Rd, Ste 200  
 Rancho Cucamonga, CA 91730 📞 986  
 Accepting existing patients **CA#:** LCSW24798  
 (909) 980-3567 **Hours:** 9:00-5:00 M-F 🗣️ Eng  L  
**IPAs:** IEHP Direct  
**Other Expertise:** Mental Health Conditions, Substance Abuse Disorder, Autism Spectrum Disorder

**Greeno, Jennifer L, LCSW**

NPI: 1558918680 **Board Certified:** No  
 8253 White Oak Ave, Rancho Cucamonga, CA 91730  
 📞 2894  
 Accepting new patients **CA#:** LCSW108273  
 (442) 327-9311 **Hours:** 8:00-8:00 M-F, 9:00-5:00 Sat  
 credentialing@highdesertpsych.com 🗣️ Eng, Spa  
 L **IPAs:** IEHP Direct  
**Other Expertise:** Mental Health Conditions



**Halpern, Craig A, LCSW**

NPI: 1952326399 **Board Certified:** No  
 8300 Utica Ave, Ste 245  
 Rancho Cucamonga, CA 91730 📞 1076  
 Accepting new patients **CA#:** LCSW21299  
 (909) 989-4055 **Hours:** 9:00-5:00 M-F  
 info@gunnpsych.com 🗣️ Eng  L **IPAs:** IEHP Direct  
**Other Expertise:** Mental Health Conditions, Substance Abuse Disorder



**Hibbs, Linda L, LCSW**

NPI: 1235466590 **Board Certified:** No  
 8710 Monroe Ct, Ste 150  
 Rancho Cucamonga, CA 91730 📞 1054  
 Accepting new patients **CA#:** LCSW18604  
 (909) 941-4870 **Hours:** 8:30-5:00 M-F, 8:00-4:00 Sat  
 🗣️ Eng  L **IPAs:** IEHP Direct  
**Other Expertise:** Mental Health Conditions, Substance Abuse Disorder, Autism Spectrum Disorder



**Hiett, Roxie L, LCSW**

NPI: 1447624226 **Board Certified:** No  
 8253 White Oak Ave, Rancho Cucamonga, CA 91730  
 📞 2894  
 Accepting new patients **CA#:** LCSW28239  
 (442) 327-9311 **Hours:** 8:00-8:00 M-F, 9:00-5:00 Sat  
 credentialing@highdesertpsych.com 🗣️ Eng, Spa  
 L **IPAs:** IEHP Direct  
**Other Expertise:** Mental Health Conditions, Substance Abuse Disorder



**Hill, Stephanie A, LCSW**

NPI: 1043589351 **Board Certified:** No  
 8253 White Oak Ave, Rancho Cucamonga, CA 91730  
 📞 2894  
 Accepting new patients **CA#:** LCSW27903  
 (442) 327-9311 **Hours:** 8:00-8:00 M-F, 9:00-5:00 Sat  
 credentialing@highdesertpsych.com 🗣️ Eng, Spa  
 L **IPAs:** IEHP Direct  
**Other Expertise:** Mental Health Conditions, Substance Abuse Disorder



**Holford, Marvin G, LCSW**

NPI: 1669885380 **Board Certified:** No  
 8300 Utica Ave, Ste 245  
 Rancho Cucamonga, CA 91730 📞 1076  
 Accepting new patients **CA#:** LCSW82182  
 (909) 989-4055 **Hours:** 9:00-5:00 M-F  
 info@gunnpsych.com 🗣️ Eng  L **IPAs:** IEHP Direct  
**Other Expertise:** Mental Health Conditions



**Jaber, Amair, LCSW** NPI: 1972137149 **Board Certified:** No

8253 White Oak Ave, Rancho Cucamonga, CA 91730  
 📞 2894  
 Accepting new patients **CA#:** LCSW94002  
 (909) 362-8002 **Hours:** 8:00-8:00 M-F, 9:00-5:00 Sat  
 credentialing@highdesertpsych.com 🗣️ Eng, Spa  
 L **IPAs:** IEHP Direct  
**Other Expertise:** Mental Health Conditions, Substance Abuse Disorder, Autism Spectrum Disorder

**Kagan, Beverly L, LCSW**

NPI: 1699845982 **Board Certified:** No  
 7828 Haven Ave, Ste 5  
 Rancho Cucamonga, CA 91730 📞 2869  
 Accepting new patients **CA#:** LCSW27655  
 (909) 451-9158 **Hours:** 9:00-7:00 M, 5:30PM-8:30pm T-Th,  
 8:00-6:00 Sat  bkagancounselingservices@gmail.com  
 🗣️ Eng  L **IPAs:** IEHP Direct  
**Other Expertise:** Mental Health Conditions, Substance Abuse Disorder

**King, Amber E, LCSW**

NPI: 1538744404 **Board Certified:** No  
 8253 White Oak Ave, Rancho Cucamonga, CA 91730  
 📞 2894  
 Accepting new patients **CA#:** LCSW100462  
 (909) 362-8002 **Hours:** 8:00-8:00 M-F, 9:00-5:00 Sat  
 credentialing@highdesertpsych.com 🗣️ Eng, Spa  
 L **IPAs:** IEHP Direct  
**Other Expertise:** Mental Health Conditions, Substance Abuse Disorder

**King, Carollette Y, LCSW**

NPI: 1780259655 **Board Certified:** No  
 8253 White Oak Ave, Rancho Cucamonga, CA 91730  
 📞 2894  
 Accepting new patients **CA#:** LCSW99468

(442) 327-9311 **Hours: 8:00-8:00 M-F, 9:00-5:00 Sat**  
 ✉ credentialing@highdesertpsych.com 🗣 Eng, Spa  
 ♿ L IPAs: IEHP Direct  
**Other Expertise:** Mental Health Conditions,  
 Substance Abuse Disorder, Autism Spectrum Disorder

### **Kleppe, Stephanie A, LCSW**

NPI: 1669511002 **Board Certified:** No  
 8253 White Oak Ave, Rancho Cucamonga, CA 91730  
 ☎ 2894  
 Accepting new patients **CA#:** LCSW69103  
 (442) 327-9311 **Hours: 8:00-8:00 M-F, 9:00-5:00 Sat**  
 ✉ credentialing@highdesertpsych.com 🗣 Eng, Spa  
 ♿ L IPAs: IEHP Direct  
**Other Expertise:** Mental Health Conditions,  
 Substance Abuse Disorder

### **Lange, Allegra, MFT**

NPI: 1194072769 **Board Certified:** No  
 10532 Acacia St, Ste B4  
 Rancho Cucamonga, CA 91730 ☎ 1057  
 Accepting new patients **CA#:** LMFT117287  
 (909) 325-3766 **Hours: 9:00-9:00 M-F, 9:00-4:00 Sat**  
 ✉ info@soulenders.com 🗣 Eng ♿ L IPAs: IEHP Direct  
**Other Expertise:** Mental Health Conditions,  
 Substance Abuse Disorder, Autism Spectrum Disorder

### **Layedra, Alicia D, LCSW**

NPI: 1366972358 **Board Certified:** No  
 7365 Carnelian St, Ste 106  
 Rancho Cucamonga, CA 91730 ☎ 984  
 Accepting new patients **CA#:** LCSW105692  
 (909) 286-4553 **Hours: 8:00-5:00 M-F** 🗣 Eng ♿ L  
 IPAs: IEHP Direct  
**Other Expertise:** Mental Health Conditions,  
 Substance Abuse Disorder

### **Lincoln, Sonya Y, LCSW**

NPI: 1114369147 **Board Certified:** No  
 9113 Foothill Blvd, Ste 130  
 Rancho Cucamonga, CA 91730 ☎ 2856  
 Accepting new patients **CA#:** LCSW93642  
 (909) 652-0361 **Hours: 4:00PM-7:00pm M-F, 9:00-12:00 Sat**  
 ✉ info@empoweredlivingpsych.com 🗣 Eng ♿ L  
 IPAs: IEHP Direct  
**Other Expertise:** Mental Health Conditions

### **Manriquez, Monique Q, LCSW**

NPI: 1427345362 **Board Certified:** No  
 10532 Acacia St, Ste B4  
 Rancho Cucamonga, CA 91730 ☎ 1057  
 Accepting new patients **CA#:** LCSW81897  
 (909) 325-3766 **Hours: 9:00-9:00 M-F, 9:00-4:00 Sat**  
 ✉ info@soulenders.com 🗣 Eng ♿ L IPAs: IEHP Direct  
**Other Expertise:** Mental Health Conditions

### **Manriquez, Robert J, LCSW**

NPI: 1174620868 **Board Certified:** No  
 8710 Monroe Ct, Ste 150  
 Rancho Cucamonga, CA 91730 ☎ 1054  
 Accepting new patients **CA#:** LCSW14418  
 (909) 941-4870 **Hours: 8:30-5:00 M-F, 8:00-4:00 Sat**  
 🗣 Eng ♿ L IPAs: IEHP Direct  
**Other Expertise:** Mental Health Conditions,  
 Substance Abuse Disorder

### **Marroquin, Sandra P, LCSW**

NPI: 1942618020 **Board Certified:** No  
 10737 Laurel St, Ste 102  
 Rancho Cucamonga, CA 91730 ☎ 2886  
 Accepting existing patients **CA#:** LCSW88863  
 (909) 476-0969 **Hours: 8:00-7:00 M-F**  
 ✉ nickfrc@yahoo.com 🗣 Eng ♿ L IPAs: IEHP Direct  
**Other Expertise:** Mental Health Conditions

### **Marshall, Veronica C, LCSW**

NPI: 1801216833 **Board Certified:** No  
 8253 White Oak Ave, Rancho Cucamonga, CA 91730  
 ☎ 2894  
 Accepting new patients **CA#:** LCSW89775  
 (442) 327-9311 **Hours: 8:00-8:00 M-F, 9:00-5:00 Sat**  
 ✉ credentialing@highdesertpsych.com 🗣 Eng, Spa  
 ♿ L IPAs: IEHP Direct  
**Other Expertise:** Mental Health Conditions,  
 Substance Abuse Disorder

### **Martin, Landon M, LCSW**

NPI: 1750517652 **Board Certified:** No  
 9089 Baseline Rd, Ste 200  
 Rancho Cucamonga, CA 91730 ☎ 986  
 Accepting new patients **CA#:** LCSW24786  
 (909) 980-3567 **Hours: 9:00-5:00 M-F** 🗣 Eng ♿ L  
 IPAs: IEHP Direct  
**Other Expertise:** Mental Health Conditions,  
 Substance Abuse Disorder

### **Mauriz, Graziano M, LCSW**

NPI: 1962654327 **Board Certified:** No  
 8253 White Oak Ave, Rancho Cucamonga, CA 91730  
 ☎ 2894  
 Accepting existing patients **CA#:** LCSW78433  
 (909) 987-1997 **Hours: 8:00-5:00 M-F** 🗣 Eng ♿ L  
 IPAs: IEHP Direct  
**Other Expertise:** Mental Health Conditions

### **McCort, Ashley E, LCSW**

NPI: 1518334812 **Board Certified:** No  
 8253 White Oak Ave, Rancho Cucamonga, CA 91730  
 ☎ 2894  
 Accepting new patients **CA#:** LCSW81104  
 (442) 327-9311 **Hours: 8:00-8:00 M-F, 9:00-5:00 Sat**  
 ✉ credentialing@highdesertpsych.com 🗣 Eng, Spa  
 ♿ L IPAs: IEHP Direct

**Other Expertise:** Mental Health Conditions, Autism Spectrum Disorder

**Medina, Yuliana A, LCSW**

NPI: 1558751891 **Board Certified:** No  
8253 White Oak Ave, Rancho Cucamonga, CA 91730  
☎ 2894

Not accepting patients **CA#:** LCSW81030  
(442) 327-9311 **Hours:** 8:00-8:00 M-F, 9:00-5:00 Sat  
✉ credentialing@highdesertpsych.com 🗣 Eng, Spa  
♿ L **IPAs:** IEHP Direct

**Other Expertise:** Mental Health Conditions, Substance Abuse Disorder

**Mejias, Nira O, LCSW**

NPI: 1619205911 **Board Certified:** No  
7365 Carnelian St, Ste 202  
Rancho Cucamonga, CA 91730 ☎ 984  
Accepting new patients **CA#:** LCSW69746  
(909) 281-1557 **Hours:** 9:00-2:00 TW  
✉ ranchotherapist@gmail.com 🗣 Eng ♿ L

**IPAs:** IEHP Direct  
**Other Expertise:** Mental Health Conditions

**Morales, Carlos G, LCSW**

NPI: 1023205390 **Board Certified:** No  
8300 Utica Ave, Ste 245  
Rancho Cucamonga, CA 91730 ☎ 1076  
Accepting new patients **CA#:** LCSW29198  
(909) 989-4055 **Hours:** 9:00-5:00 M-F  
✉ info@gunnpsych.com 🗣 Eng ♿ L **IPAs:** IEHP Direct

**Other Expertise:** Mental Health Conditions, Autism Spectrum Disorder

**Morgan, Crystal M, LCSW**

NPI: 1063021574 **Board Certified:** No  
10737 Laurel St, Ste 102  
Rancho Cucamonga, CA 91730 ☎ 2886  
Accepting new patients **CA#:** LCSW110476  
(909) 476-0969 **Hours:** 8:00-7:00 M-F  
✉ nickfrc@yahoo.com 🗣 Eng ♿ L **IPAs:** IEHP Direct

**Other Expertise:** Mental Health Conditions, Substance Abuse Disorder

**Newcomer, Jeanne P, LCSW**

NPI: 1629090592 **Board Certified:** No  
9220 Haven Ave, Ste 301  
Rancho Cucamonga, CA 91730 ☎ 1059  
Accepting new patients **CA#:** LCSW6200  
(840) 207-6200 **Hours:** 8:00-5:00 M-Th 🗣 Eng ♿ L  
**IPAs:** IEHP Direct

**Other Expertise:** Mental Health Conditions

**Nunez Tellez, Abraham, LCSW**

NPI: 1700068319 **Board Certified:** No  
8710 Monroe Ct, Ste 150  
Rancho Cucamonga, CA 91730 ☎ 1054  
Accepting new patients **CA#:** LCSW102046

(909) 941-4870 **Hours:** 8:30-5:00 M-F, 8:00-4:00 Sat  
🗣 Eng ♿ L **IPAs:** IEHP Direct

**Other Expertise:** Mental Health Conditions

**Nunez, Belinda C, LCSW**

NPI: 1780847293 **Board Certified:** No  
10722 Arrow Rte, Ste 314  
Rancho Cucamonga, CA 91730 ☎ 2891  
Accepting new patients **CA#:** LCSW74871  
(909) 484-8888 **Hours:** 8:00-8:00 M-F, 9:00-6:00 SatSun  
✉ apaoffice314@yahoo.com 🗣 Eng ♿ L  
**IPAs:** IEHP Direct

**Other Expertise:** Mental Health Conditions, Autism Spectrum Disorder

**Nyaggah, Ester R, LCSW**

NPI: 1558786277 **Board Certified:** No  
8300 Utica Ave, Ste 245  
Rancho Cucamonga, CA 91730 ☎ 1076  
Accepting new patients **CA#:** LCSW108486  
(909) 989-4055 **Hours:** 9:00-5:00 M-F  
✉ info@gunnpsych.com 🗣 Eng ♿ L **IPAs:** IEHP Direct

**Other Expertise:** Mental Health Conditions

**Ocampo, Adriana M, LCSW**

NPI: 1760080709 **Board Certified:** No  
8253 White Oak Ave, Rancho Cucamonga, CA 91730  
☎ 2894  
Accepting new patients **CA#:** LCSW97162  
(442) 327-9311 **Hours:** 8:00-8:00 M-F, 9:00-5:00 Sat  
✉ credentialing@highdesertpsych.com 🗣 Eng, Spa  
♿ L **IPAs:** IEHP Direct

**Other Expertise:** Mental Health Conditions

**Ornelas, Alejandro, LCSW**

NPI: 1093849762 **Board Certified:** No  
8253 White Oak Ave, Rancho Cucamonga, CA 91730  
☎ 2894  
Accepting new patients **CA#:** LCSW93634  
(442) 327-9311 **Hours:** 8:00-8:00 M-F, 9:00-5:00 Sat  
✉ credentialing@highdesertpsych.com 🗣 Eng, Spa  
♿ L **IPAs:** IEHP Direct

**Other Expertise:** Mental Health Conditions

**Paez, Anthony M, LCSW**

NPI: 1629608229 **Board Certified:** No  
8253 White Oak Ave, Rancho Cucamonga, CA 91730  
☎ 2894  
Accepting new patients **CA#:** LCSW111226  
(442) 327-9311 **Hours:** 8:00-8:00 M-F, 9:00-5:00 Sat  
✉ credentialing@highdesertpsych.com 🗣 Eng, Spa  
♿ L **IPAs:** IEHP Direct

**Other Expertise:** Mental Health Conditions, Substance Abuse Disorder



### Palomino, Yalina, LCSW

NPI: 1235687245 Board Certified: No  
7365 Carnelian St, Ste 222E  
Rancho Cucamonga, CA 91730 ☎ 984  
Accepting existing patients CA#: LCSW94099  
(909) 529-1684 Hours: 10:00-7:00 M-Th, 2:00PM-7:00pm F  
🗣 Eng 🗎 L IPAs: IEHP Direct  
Other Expertise: Mental Health Conditions,  
Substance Abuse Disorder

### Pelayo, Jessica, LCSW

NPI: 1336576131 Board Certified: No  
10737 Laurel St, Ste 220  
Rancho Cucamonga, CA 91730 ☎ 2886  
Not accepting patients CA#: LCSW89156  
(909) 476-9556 Hours: 9:00-6:00 M-F, 10:00-4:00 Sat  
✉ familyhorizons1@gmail.com 🗣 Eng 🗎 L  
IPAs: IEHP Direct  
Other Expertise: Mental Health Conditions

### Perez, Mark A, LCSW

NPI: 1497019558 Board Certified: No  
8253 White Oak Ave, Rancho Cucamonga, CA 91730  
☎ 2894  
Accepting new patients CA#: LCSW91261  
(442) 327-9311 Hours: 8:00-8:00 M-F, 9:00-5:00 Sat  
✉ credentialing@highdesertpsych.com 🗣 Eng, Spa  
🗎 L IPAs: IEHP Direct  
Other Expertise: Mental Health Conditions

### Persaud, Nalini, LCSW

NPI: 1750570909 Board Certified: No  
8253 White Oak Ave, Rancho Cucamonga, CA 91730  
☎ 2894  
Accepting new patients CA#: LCSW99766  
(442) 327-9311 Hours: 8:00-8:00 M-F, 9:00-5:00 Sat  
✉ credentialing@highdesertpsych.com 🗣 Eng, Spa  
🗎 L IPAs: IEHP Direct  
Other Expertise: Mental Health Conditions,  
Substance Abuse Disorder, Autism Spectrum Disorder

### Peterson, Jeraleen M, LCSW

NPI: 1063635563 Board Certified: No  
10601 Civic Center Dr, Ste 100L  
Rancho Cucamonga, CA 91730 ☎ 2647  
Accepting new patients CA#: LCSW28561  
(909) 291-9349 Hours: 8:00-5:00 M-F 🗣 Eng 🗎 L  
IPAs: IEHP Direct  
Other Expertise: Mental Health Conditions

### Pham, Thang V, LCSW

NPI: 1841457033 Board Certified: No  
8710 Monroe Ct, Ste 150  
Rancho Cucamonga, CA 91730 ☎ 1054  
Accepting new patients CA#: LCSW24278  
(909) 941-4870 Hours: 8:30-5:00 M-F, 8:00-4:00 Sat  
🗣 Eng 🗎 L IPAs: IEHP Direct

Other Expertise: Mental Health Conditions

### Piddington, Christine M, LCSW

NPI: 1265953293 Board Certified: No  
8710 Monroe Ct, Ste 150  
Rancho Cucamonga, CA 91730 ☎ 1054  
Accepting new patients CA#: LCSW69521  
(909) 941-4870 Hours: 8:30-5:00 M-F, 8:00-4:00 Sat  
🗣 Eng 🗎 L IPAs: IEHP Direct  
Other Expertise: Mental Health Conditions,  
Substance Abuse Disorder, Autism Spectrum Disorder

### Powell, Patricia M, LCSW

NPI: 1851467617 Board Certified: No  
9089 Baseline Rd, Ste 200  
Rancho Cucamonga, CA 91730 ☎ 986  
Accepting new patients CA#: LCSW16794  
(909) 980-3567 Hours: 9:00-5:00 M-F 🗣 Eng 🗎 L  
IPAs: IEHP Direct  
Other Expertise: Mental Health Conditions

### Quezada, Dulce D, LCSW

NPI: 1861822736 Board Certified: No  
8253 White Oak Ave, Rancho Cucamonga, CA 91730  
☎ 2894  
Accepting new patients CA#: LCSW88091  
(442) 327-9311 Hours: 9:00-5:00 M-Sat  
✉ credentialing@highdesertpsych.com 🗣 Eng, Spa  
🗎 L IPAs: IEHP Direct  
Other Expertise: Mental Health Conditions

### Rai, Sandeep, LCSW

NPI: 1952755795 Board Certified: No  
8300 Utica Ave, Ste 191  
Rancho Cucamonga, CA 91730 ☎ 1076  
Accepting new patients CA#: LCSW88716  
(909) 470-1456 Hours: 8:00-7:00 M-F 🗣 Eng 🗎 L  
IPAs: IEHP Direct  
Other Expertise: Mental Health Conditions,  
Substance Abuse Disorder

### Ramirez, Anthony G, LCSW

NPI: 1730633694 Board Certified: No  
8253 White Oak Ave, Rancho Cucamonga, CA 91730  
☎ 2894  
Accepting new patients CA#: LCSW108875  
(442) 327-9311 Hours: 8:00-8:00 M-F, 9:00-5:00 Sat  
✉ credentialing@highdesertpsych.com 🗣 Eng, Spa  
🗎 L IPAs: IEHP Direct  
Other Expertise: Mental Health Conditions

### Ramos, Sachelly A, LCSW

NPI: 1992104921 Board Certified: No  
8253 White Oak Ave, Rancho Cucamonga, CA 91730  
☎ 2894  
Accepting new patients CA#: LCSW106565  
(442) 327-9311 Hours: 8:00-8:00 M-F, 9:00-5:00 Sat  
✉ credentialing@highdesertpsych.com 🗣 Eng, Spa

L IPAs: IEHP Direct

**Other Expertise:** Mental Health Conditions, Substance Abuse Disorder

**Randall, Tristan H, LCSW**

NPI: 1043693369 **Board Certified:** No  
8253 White Oak Ave, Rancho Cucamonga, CA 91730  
☎ 2894

Accepting new patients **CA#:** LCSW104413  
(442) 327-9311 **Hours:** 8:00-8:00 M-F, 9:00-5:00 Sat  
✉ credentialing@highdesertpsych.com 🗣 Eng, Spa  
 L IPAs: IEHP Direct

**Reed, Rodney T, LCSW**

NPI: 1710031596 **Board Certified:** No  
10722 Arrow Rte, Ste 314  
Rancho Cucamonga, CA 91730 ☎ 2891  
Accepting new patients **CA#:** LCSW22114  
(909) 484-8888 **Hours:** 8:00-8:00 M-F, 9:00-6:00 SatSun  
✉ apaoffice314@yahoo.com 🗣 Eng L  
IPAs: IEHP Direct  
**Other Expertise:** Mental Health Conditions, Substance Abuse Disorder, Autism Spectrum Disorder

**Reyes, Deanna N, LCSW**

NPI: 1487179842 **Board Certified:** No  
9375 Archibald Ave, Ste 107  
Rancho Cucamonga, CA 91730 ☎ 1021  
Accepting new patients **CA#:** LCSW27566  
(909) 825-8080 **Hours:** 8:00-6:00 T-Th, 8:00-5:00 F  
✉ kk@outreachnation.com 🗣 Eng L  
IPAs: IEHP Direct  
**Other Expertise:** Mental Health Conditions, Substance Abuse Disorder

**Reyna, Yalittza, LCSW**

NPI: 1831487669 **Board Certified:** No  
10832 Laurel St, Ste 102  
Rancho Cucamonga, CA 91730 ☎ 1076  
Accepting new patients **CA#:** LCSW105220  
(909) 987-1997 **Hours:** 8:00-5:00 M-F 🗣 Eng L  
IPAs: IEHP Direct

**Reyna, Yalittza, LCSW**

NPI: 1831487669 **Board Certified:** No  
9804 Foothill Blvd, Rancho Cucamonga, CA 91730  
☎ 2862  
Accepting new patients **CA#:** LCSW105220  
(909) 466-5433 **Hours:** 8:00-5:00 M-F 🗣 Eng L  
IPAs: IEHP Direct

**Robledo, Damian, LCSW**

NPI: 1376831289 **Board Certified:** No  
8253 White Oak Ave, Rancho Cucamonga, CA 91730  
☎ 2894  
Accepting existing patients **CA#:** LCSW66152  
(626) 274-5522 **Hours:** 9:00-5:00 M-F 🗣 Eng L

IPAs: IEHP Direct

**Other Expertise:** Mental Health Conditions, Substance Abuse Disorder

**Rogers, Patricia K, LCSW**

NPI: 1932189321 **Board Certified:** No  
8300 Utica Ave, Ste 245  
Rancho Cucamonga, CA 91730 ☎ 1076  
Accepting new patients **CA#:** LCSW16252  
(909) 989-4055 **Hours:** 9:00-5:00 M-F  
✉ info@gunnpsych.com 🗣 Eng L IPAs: IEHP Direct  
**Other Expertise:** Mental Health Conditions, Substance Abuse Disorder

**Roushion, Courtney, LCSW**

NPI: 1568939924 **Board Certified:** No  
9135 Archibald Ave, Ste B  
Rancho Cucamonga, CA 91730 ☎ 1018  
Accepting new patients **CA#:** LCSW86614  
(909) 565-5431 **Hours:** 6:00PM-8:00pm MW, 7:00-12:00 Sat  
🗣 Eng L IPAs: IEHP Direct  
**Other Expertise:** Mental Health Conditions

**Saucedo, Nelly E, LCSW**

NPI: 1548536667 **Board Certified:** No  
10737 Laurel St, Ste 135  
Rancho Cucamonga, CA 91730 ☎ 2886  
Accepting new patients **CA#:** LCSW28292  
(909) 550-1550 **Hours:** 9:00-5:00 M-F, 9:00-3:00 Sat  
🗣 Eng L IPAs: IEHP Direct  
**Other Expertise:** Mental Health Conditions

**Seiker, Julia N, LCSW**

NPI: 1649393067 **Board Certified:** No  
10630 Town Center Dr, Ste 111  
Rancho Cucamonga, CA 91730 ☎ 1051  
Accepting new patients **CA#:** LCSW28968  
(909) 689-6127 **Hours:** 8:00-7:00 MT, 10:00-4:00 WF, 10:00-6:00 Th, 10:00-2:00 Sat 🗣 Eng L  
IPAs: IEHP Direct  
**Other Expertise:** Mental Health Conditions, Substance Abuse Disorder

**Seiker, Julia N, LCSW**

NPI: 1649393067 **Board Certified:** No  
8273 White Oak Ave, Rancho Cucamonga, CA 91730  
☎ 2894  
Accepting new patients **CA#:** LCSW28968  
(909) 689-6127 **Hours:** 8:00-6:00 M-F, 10:00-2:00 Sat  
🗣 Eng L IPAs: IEHP Direct  
**Other Expertise:** Mental Health Conditions, Substance Abuse Disorder

**Smith, Sheena J, LCSW**

NPI: 1609182773 **Board Certified:** No  
10722 Arrow Rte, Ste 314  
Rancho Cucamonga, CA 91730 ☎ 2891  
Accepting new patients **CA#:** LCSW64974

(909) 484-8888 Hours: 8:00-8:00 M-F, 9:00-6:00 SatSun

✉ apaoffice314@yahoo.com 🗣 Eng ♿ L

IPAs: IEHP Direct

Other Expertise: Mental Health Conditions, Substance Abuse Disorder

### Soriano, Lisa M, LCSW

NPI: 1154996205 Board Certified: No

7828 Haven Ave, Ste 102

Rancho Cucamonga, CA 91730 📞 2869

Accepting new patients CA#: LCSW101214

(909) 463-8261 Hours: 9:00-8:00 MTh, 9:00-6:00 TWF

🗣 Eng ♿ L IPAs: IEHP Direct

Other Expertise: Mental Health Conditions

### Strong, Kim D, LCSW

NPI: 1720308646 Board Certified: No

8253 White Oak Ave, Rancho Cucamonga, CA 91730

📞 2894

Accepting new patients CA#: LCSW82208

(909) 362-8002 Hours: 8:00-8:00 M-F, 9:00-5:00 Sat

✉ credentialing@highdesertpsych.com 🗣 Eng, Spa

♿ L IPAs: IEHP Direct

Other Expertise: Mental Health Conditions, Substance Abuse Disorder, Autism Spectrum Disorder

### Stukey, Kimberly S, LCSW

NPI: 1942960406 Board Certified: No

8300 Utica Ave, Ste 191

Rancho Cucamonga, CA 91730 📞 1076

Accepting new patients CA#: LCSW106223

(909) 493-7330 Hours: 4:00PM-8:00pm M-F, 8:00-2:00 Sat

🗣 Eng ♿ L IPAs: IEHP Direct

Other Expertise: Mental Health Conditions

### Teas, Andrea L, LCSW

NPI: 1619283082 Board Certified: No

7828 Haven Ave, Ste 105

Rancho Cucamonga, CA 91730 📞 2869

Accepting new patients CA#: LCSW70909

(951) 268-8869 Hours: 8:00-5:00 M-F 🗣 Eng ♿ L

IPAs: IEHP Direct

Other Expertise: Mental Health Conditions, Substance Abuse Disorder

### Ulmer, Kristen E, LCSW

NPI: 1639532591 Board Certified: No

8253 White Oak Ave, Rancho Cucamonga, CA 91730

📞 2894

Accepting new patients CA#: LCSW89115

(909) 362-8002 Hours: 9:00-5:00 M-Sat

✉ credentialing@highdesertpsych.com 🗣 Eng, Spa

♿ L IPAs: IEHP Direct

Other Expertise: Mental Health Conditions, Substance Abuse Disorder

### Vado, Priscilla F, LCSW

NPI: 1053507467 Board Certified: No

8253 White Oak Ave, Rancho Cucamonga, CA 91730

📞 2894

Accepting new patients CA#: LCSW96061

(442) 327-9311 Hours: 8:00-8:00 M-F, 9:00-5:00 Sat

✉ credentialing@highdesertpsych.com 🗣 Eng, Spa

♿ L IPAs: IEHP Direct

Other Expertise: Mental Health Conditions

### Vann, Amanda B, LCSW

NPI: 1104979475 Board Certified: No

8253 White Oak Ave, Rancho Cucamonga, CA 91730

📞 2894

Not accepting patients CA#: LCSW99114

(442) 327-9311 Hours: 8:00-8:00 M-F, 9:00-5:00 Sat

✉ credentialing@highdesertpsych.com 🗣 Eng, Spa

♿ L IPAs: IEHP Direct

Other Expertise: Mental Health Conditions

### Velez, Paloma, LCSW

NPI: 1326173055 Board Certified: No

8710 Monroe Ct, Ste 150

Rancho Cucamonga, CA 91730 📞 1054

Accepting new patients CA#: LCSW22834

(909) 941-4870 Hours: 8:30-5:00 M-F, 8:00-4:00 Sat

🗣 Eng ♿ L IPAs: IEHP Direct

Other Expertise: Mental Health Conditions

### Wade, Yvette D, LCSW

NPI: 1740577881 Board Certified: No

10532 Acacia St, Ste B4

Rancho Cucamonga, CA 91730 📞 1057

Accepting new patients CA#: LCSW89452

(909) 325-3766 Hours: 9:00-9:00 M-F, 9:00-4:00 Sat

✉ info@soultenders.com 🗣 Eng ♿ L IPAs: IEHP Direct

Other Expertise: Mental Health Conditions, Substance Abuse Disorder

### Walton, Leticia D, LCSW

NPI: 1518112069 Board Certified: No

9033 Baseline Rd, Ste A

Rancho Cucamonga, CA 91730 📞 986

Accepting new patients CA#: LCSW75519

(909) 699-1831 Hours: 9:00-5:00 M-Th, 9:00-1:00 Sat

✉ leticiawalton7@gmail.com 🗣 Eng ♿ L

IPAs: IEHP Direct

Other Expertise: Mental Health Conditions, Substance Abuse Disorder, Autism Spectrum Disorder

### Ware, Amanda J, LCSW

NPI: 1255564845 Board Certified: No

9333 Fairway View Pl, Ste 101

Rancho Cucamonga, CA 91730 📞 2902

Clinic Name: Amanda Ware Licensed Clinical Social Worker Inc

Accepting new patients CA#: LCSW69991



(909) 600-4849 Hours: 8:00-5:00 M-F  
 Clinic Hours 2: 9:00-9:00 M-Sat 🗣️ Eng 🇺🇸 L  
 IPAs: IEHP Direct  
 Other Expertise: Mental Health Conditions

**Watson, Miriam A, LCSW**  
 NPI: 1679048813 Board Certified: No  
 10532 Acacia St, Ste B4  
 Rancho Cucamonga, CA 91730 📞 1057  
 Accepting new patients CA#: LCSW108335  
 (909) 325-3766 Hours: 9:00-9:00 M-F, 9:00-4:00 Sat  
 ✉️ info@soultenders.com 🗣️ Eng 🇺🇸 L IPAs: IEHP Direct  
 Other Expertise: Mental Health Conditions

**Williams Brooks, Jacquelyn R, LCSW**  
 NPI: 1033731518 Board Certified: No  
 8253 White Oak Ave, Rancho Cucamonga, CA 91730  
 📞 2894  
 Accepting new patients CA#: LCSW80935  
 (442) 327-9311 Hours: 8:00-8:00 M-F, 9:00-5:00 Sat  
 ✉️ credentialing@highdesertpsych.com 🗣️ Eng, Spa  
 🇺🇸 L IPAs: IEHP Direct  
 Other Expertise: Mental Health Conditions,  
 Substance Abuse Disorder, Autism Spectrum Disorder

**Ybanez, Lorena L, LCSW**  
 NPI: 1427440007 Board Certified: No  
 7365 Carnelian St, Ste 217D  
 Rancho Cucamonga, CA 91730 📞 984  
 Accepting new patients CA#: LCSW29744  
 (909) 831-4891 Hours: 8:00-5:00 M-Sat 🗣️ Eng 🇺🇸 L  
 IPAs: IEHP Direct  
 Other Expertise: Mental Health Conditions,  
 Substance Abuse Disorder, Autism Spectrum Disorder

**Young, Edmund W, LCSW**  
 NPI: 1497836670 Board Certified: No  
 10737 Laurel St, Ste 135  
 Rancho Cucamonga, CA 91730 📞 2886  
 Accepting new patients CA#: LCSW21755  
 (909) 550-1550 Hours: 9:00-5:00 M-F, 9:00-3:00 Sat  
 🗣️ Eng 🇺🇸 L IPAs: IEHP Direct  
 Other Expertise: Mental Health Conditions

**Youssef, Mina E, LCSW**  
 NPI: 1316562390 Board Certified: No  
 8253 White Oak Ave, Rancho Cucamonga, CA 91730  
 📞 2894  
 Accepting new patients CA#: LCSW95025  
 (442) 327-9311 Hours: 8:00-8:00 M-F, 9:00-5:00 Sat  
 ✉️ credentialing@highdesertpsych.com 🗣️ Eng, Spa  
 🇺🇸 L IPAs: IEHP Direct  
 Other Expertise: Mental Health Conditions

**Licensed Marriage & Family Therapy /  
 Terapeuta Matrimonial y Familiar con  
 Licencia**

**Aab, Katie M, MFT** NPI: 1205257284 Board Certified: No  
 10532 Acacia St, Ste B4  
 Rancho Cucamonga, CA 91730 📞 1057  
 Accepting new patients CA#: LMFT107860  
 (909) 325-3766 Hours: 9:00-9:00 M-F  
 ✉️ info@soultenders.com 🗣️ Eng, ASL 🇺🇸 L  
 IPAs: IEHP Direct  
 Other Expertise: Mental Health Conditions

**Aguilar, Virginia M (Gina), MFT**  
 NPI: 1518104645 Board Certified: No  
 10535 Foothill Blvd, Ste 282  
 Rancho Cucamonga, CA 91730 📞 2879  
 Accepting new patients CA#: LMFT103348  
 (909) 944-5700 Hours: 4:00PM-8:00pm M-F, 9:00-5:00 Sat  
 🗣️ Eng 🇺🇸 L IPAs: IEHP Direct  
 Other Expertise: Mental Health Conditions,  
 Substance Abuse Disorder

**Allen, Cassandra R, MFT**  
 NPI: 1427349992 Board Certified: No  
 8253 White Oak Ave, Rancho Cucamonga, CA 91730  
 📞 2894  
 Accepting new patients CA#: LMFT116466  
 (442) 327-9311 Hours: 8:00-8:00 M-F, 9:00-5:00 Sat  
 ✉️ credentialing@highdesertpsych.com 🗣️ Eng, Spa  
 🇺🇸 L IPAs: IEHP Direct  
 Other Expertise: Mental Health Conditions,  
 Autism Spectrum Disorder

**Alvarado, Teresa, MFT**  
 NPI: 1336454065 Board Certified: No  
 8253 White Oak Ave, Rancho Cucamonga, CA 91730  
 📞 2894  
 Accepting new patients CA#: LMFT86368  
 (442) 327-9311 Hours: 8:00-8:00 M-F, 9:00-5:00 Sat  
 ✉️ credentialing@highdesertpsych.com 🗣️ Eng, Spa  
 🇺🇸 L IPAs: IEHP Direct  
 Other Expertise: Mental Health Conditions

**Arce, Ana C, MFT** NPI: 1063646776 Board Certified: No  
 10722 Arrow Rte, Ste 308  
 Rancho Cucamonga, CA 91730 📞 2891  
 Accepting new patients CA#: LMFT52585  
 (909) 377-8707 Hours: 11:00-6:00 M-F  
 ✉️ anaarcelmft@gmail.com 🗣️ Eng 🇺🇸 L  
 IPAs: IEHP Direct  
 Other Expertise: Mental Health Conditions

**Ardon, Salvador, PHD**

NPI: 1063546786 **Board Certified:** No  
 10630 Town Center Dr, Ste 123B  
 Rancho Cucamonga, CA 91730 ☎ 1051  
 Accepting new patients **CA#:** LMFT37772  
 (909) 944-3559 **Hours:** 8:00-5:00 M-F  
 ✉ msorian@aol.com 🗣 Eng 🗎 L **IPAs:** IEHP Direct  
**Other Expertise:** Mental Health Conditions,  
 Substance Abuse Disorder

**Aretz, Maud M, MFT**

NPI: 1851813174 **Board Certified:** No  
 9327 Fairway View Pl, Ste 110  
 Rancho Cucamonga, CA 91730 ☎ 2902  
 Accepting new patients **CA#:** LMFT99293  
 (909) 945-3330 **Hours:** 9:00-4:00 M-F 🗣 Eng 🗎 L  
**IPAs:** IEHP Direct  
**Other Expertise:** Mental Health Conditions

**Armas, Monica R, MFT**

NPI: 1437507522 **Board Certified:** No  
 8253 White Oak Ave, Rancho Cucamonga, CA 91730  
 ☎ 2894  
 Accepting new patients **CA#:** LMFT121096  
 (442) 327-9311 **Hours:** 8:00-8:00 M-F, 9:00-5:00 Sat  
 ✉ credentialing@highdesertpsych.com 🗣 Eng, Spa  
 🗎 L **IPAs:** IEHP Direct  
**Other Expertise:** Mental Health Conditions,  
 Substance Abuse Disorder

**Arnold, Shimeka D, MFT**

NPI: 1710483078 **Board Certified:** No  
 8253 White Oak Ave, Rancho Cucamonga, CA 91730  
 ☎ 2894  
 Accepting new patients **CA#:** LMFT128472  
 (909) 362-8002 **Hours:** 8:00-8:00 M-F, 9:00-5:00 Sat  
 ✉ credentialing@highdesertpsych.com 🗣 Eng, Spa  
 🗎 L **IPAs:** IEHP Direct  
**Other Expertise:** Mental Health Conditions,  
 Autism Spectrum Disorder

**Ashton-Beasley, Rochelle D, MFT**

NPI: 1831345099 **Board Certified:** No  
 8253 White Oak Ave, Rancho Cucamonga, CA 91730  
 ☎ 2894  
 Accepting new patients **CA#:** LMFT131556  
 (442) 327-9311 **Hours:** 8:00-8:00 M-F, 9:00-5:00 Sat  
 ✉ credentialing@highdesertpsych.com 🗣 Eng, Spa  
 🗎 L **IPAs:** IEHP Direct  
**Other Expertise:** Mental Health Conditions

**Babuglia, Silvana L, MFT**

NPI: 1114210457 **Board Certified:** No  
 10737 Laurel St, Ste 102  
 Rancho Cucamonga, CA 91730 ☎ 2886  
 Accepting existing patients **CA#:** LMFT114684  
 (909) 476-0969 **Hours:** 8:00-7:00 M-F

✉ nickfrc@yahoo.com 🗣 Eng 🗎 L **IPAs:** IEHP Direct  
**Other Expertise:** Mental Health Conditions,  
 Autism Spectrum Disorder

**Barrow, Teah L, MFT**

NPI: 1053448472 **Board Certified:** No  
 8253 White Oak Ave, Rancho Cucamonga, CA 91730  
 ☎ 2894  
 Accepting new patients **CA#:** LMFT27669  
 (442) 327-9311 **Hours:** 1:00PM-8:00pm TTh  
 ✉ credentialing@highdesertpsych.com 🗣 Eng, Spa  
 🗎 L **IPAs:** IEHP Direct  
**Other Expertise:** Mental Health Conditions,  
 Autism Spectrum Disorder

**Barrows, Valerie L, MFT**

NPI: 1962622274 **Board Certified:** No  
 10722 Arrow Rte, Ste 712  
 Rancho Cucamonga, CA 91730 ☎ 2891  
 Accepting new patients **CA#:** LMFT51162  
 (760) 949-2819 **Hours:** 9:00-9:00 M-F, 9:00-4:00 Sat  
 🗣 Eng 🗎 L **IPAs:** IEHP Direct  
**Other Expertise:** Mental Health Conditions

**Behnoud, Mahsan, MFT**

NPI: 1902380827 **Board Certified:** No  
 8300 Utica Ave, Ste 245  
 Rancho Cucamonga, CA 91730 ☎ 1076  
 Accepting new patients **CA#:** LMFT105879  
 (909) 989-4055 **Hours:** 9:00-4:00 T-Th  
 ✉ info@gunnpsych.com 🗣 Eng, Per, Fai 🗎 L  
**IPAs:** IEHP Direct  
**Other Expertise:** Mental Health Conditions,  
 Substance Abuse Disorder, Autism Spectrum Disorder

**Belton, Karence L, MFT**

NPI: 1386037372 **Board Certified:** No  
 8253 White Oak Ave, Rancho Cucamonga, CA 91730  
 ☎ 2894  
 Accepting new patients **CA#:** LMFT121522  
 (909) 362-8002 **Hours:** 8:00-8:00 M-F, 9:00-5:00 Sat  
 ✉ credentialing@highdesertpsych.com 🗣 Eng, Spa  
 🗎 L **IPAs:** IEHP Direct  
**Other Expertise:** Mental Health Conditions,  
 Substance Abuse Disorder

**Bettis, Michael W, MFT**

NPI: 1275885113 **Board Certified:** No  
 10532 Acacia St, Ste B4  
 Rancho Cucamonga, CA 91730 ☎ 1057  
 Accepting new patients **CA#:** LMFT117278  
 (909) 325-3766 **Hours:** 9:00-9:00 M-F, 9:00-4:00 Sat  
 ✉ info@soultenders.com 🗣 Eng 🗎 L **IPAs:** IEHP Direct  
**Other Expertise:** Mental Health Conditions,  
 Substance Abuse Disorder

## Outpatient Mental Health Providers / Proveedores de Salud Mental para Consulta Externa

### Board, Jasmine B, MFT

NPI: 1255887295 Board Certified: No  
8253 White Oak Ave, Rancho Cucamonga, CA 91730  
☎ 2894

Accepting existing patients CA#: LMFT116674  
(442) 327-9311 Hours: 8:00-8:00 M-F, 9:00-5:00 Sat  
✉ credentialing@highdesertpsych.com 🗣 Eng, Spa  
♿ L IPAs: IEHP Direct

Other Expertise: Mental Health Conditions,  
Substance Abuse Disorder

### Braggins, Elisa M, MFT

NPI: 1376041400 Board Certified: No  
8253 White Oak Ave, Rancho Cucamonga, CA 91730  
☎ 2894

Accepting new patients CA#: LMFT100790  
(442) 327-9311 Hours: 8:00-8:00 M-F, 9:00-5:00 Sat  
✉ credentialing@highdesertpsych.com 🗣 Eng, Spa  
♿ L IPAs: IEHP Direct

Other Expertise: Mental Health Conditions

### Bribeaux, Michael A, MFT

NPI: 1760797484 Board Certified: No  
8253 White Oak Ave, Rancho Cucamonga, CA 91730  
☎ 2894

Accepting new patients CA#: LMFT82183  
(442) 327-9311 Hours: 8:00-8:00 M-F, 9:00-5:00 Sat  
✉ credentialing@highdesertpsych.com 🗣 Eng, Spa  
♿ L IPAs: IEHP Direct

Other Expertise: Mental Health Conditions

### Bryan, Ayleen, MFT NPI: 1598192254 Board Certified: No

10722 Arrow Rte, Ste 314  
Rancho Cucamonga, CA 91730 ☎ 2891  
Accepting new patients CA#: LMFT105851  
(909) 484-8888 Hours: 8:00-8:00 M-F, 9:00-6:00 SatSun  
✉ apaoffice314@yahoo.com 🗣 Eng ♿ L

IPAs: IEHP Direct  
Other Expertise: Mental Health Conditions,  
Substance Abuse Disorder

### Castillo, Arlene, MFT

NPI: 1700372158 Board Certified: No  
9033 Baseline Rd, Ste K  
Rancho Cucamonga, CA 91730 ☎ 986  
Accepting existing patients CA#: LMFT107466  
(909) 374-1283 Hours: 8:00-6:00 M-W  
✉ acastillo5775@gmail.com 🗣 Eng ♿ L

IPAs: IEHP Direct  
Other Expertise: Mental Health Conditions,  
Substance Abuse Disorder

### Cazessus, Amanda L, MFT

NPI: 1821462169 Board Certified: No  
10737 Laurel St, Ste 102  
Rancho Cucamonga, CA 91730 ☎ 2886  
Accepting existing patients CA#: LMFT107460

(909) 476-0969 Hours: 8:00-7:00 M-F  
✉ nickfrc@yahoo.com 🗣 Eng ♿ L IPAs: IEHP Direct  
Other Expertise: Mental Health Conditions

### Chappa, Julie R, MFT

NPI: 1619264652 Board Certified: No  
9375 Archibald Ave, Ste 311  
Rancho Cucamonga, CA 91730 ☎ 1021  
Accepting new patients CA#: LMFT85215  
(858) 255-1996 Hours: 9:30-7:00 MTThF, 9:30-7:30 W  
✉ turningleaf.ftg@gmail.com 🗣 Eng, ASL ♿ L

IPAs: IEHP Direct  
Other Expertise: Mental Health Conditions,  
Substance Abuse Disorder

### Chavez, Sandra, MFT

NPI: 1073800751 Board Certified: No  
10532 Acacia St, Ste B4  
Rancho Cucamonga, CA 91730 ☎ 1057  
Accepting new patients CA#: LMFT109182  
(909) 325-3766 Hours: 9:00-9:00 T-Th, 9:00-2:00 Sun  
✉ info@soultenders.com 🗣 Eng ♿ L IPAs: IEHP Direct

Other Expertise: Mental Health Conditions

### Chelbegean, Romulus, MFT

NPI: 1265933956 Board Certified: No  
8300 Utica Ave, Ste 245  
Rancho Cucamonga, CA 91730 ☎ 1076  
Accepting new patients CA#: LMFT103316  
(909) 989-4055 Hours: 9:00-5:00 M-F  
✉ info@gunnpsych.com 🗣 Eng ♿ L IPAs: IEHP Direct

Other Expertise: Mental Health Conditions

### Choudhury, Andrea K, MFT

NPI: 1851429237 Board Certified: No  
8253 White Oak Ave, Rancho Cucamonga, CA 91730  
☎ 2894  
Accepting new patients CA#: LMFT42239  
(442) 327-9311 Hours: 9:00-5:00 M-Sat  
✉ credentialing@highdesertpsych.com 🗣 Eng, Spa  
♿ L IPAs: IEHP Direct

Other Expertise: Mental Health Conditions

### Codega, Jennifer L, MFT

NPI: 1245739507 Board Certified: No  
10630 Town Center Dr, Ste 105  
Rancho Cucamonga, CA 91730 ☎ 1051  
Accepting new patients CA#: LMFT103851  
(909) 473-4487 Hours: 9:00-9:00 TTh 🗣 Eng ♿ L

IPAs: IEHP Direct  
Other Expertise: Mental Health Conditions,  
Substance Abuse Disorder

### Cole, Richard C (Richie), MFT

NPI: 1023412244 Board Certified: No  
7365 Carnelian St, Ste 104  
Rancho Cucamonga, CA 91730 ☎ 984  
Accepting new patients CA#: LMFT32933



(909) 980-2253 **Hours: 9:00-7:00 M-F, 9:00-2:00 Sat**  
 ✉ front.desk@amcsi.org 🗣 Eng 🇺🇸 L IPAs: IEHP Direct  
**Other Expertise:** Mental Health Conditions

### Cook, Crystal R, MFT

NPI: 1265814909 **Board Certified:** No  
 10532 Acacia St, Ste B4  
 Rancho Cucamonga, CA 91730 📞 1057  
 Accepting existing patients **CA#:** LMFT106988  
 (626) 701-4249 **Hours: 9:00-9:00 M-F**  
 ✉ info@soultenders.com 🗣 Eng 🇺🇸 L IPAs: IEHP Direct  
**Other Expertise:** Mental Health Conditions

### Cortez, Yesenia, MFT

NPI: 1801365671 **Board Certified:** No  
 7365 Carnelian St, Ste 202  
 Rancho Cucamonga, CA 91730 📞 984  
 Accepting new patients **CA#:** LMFT127069  
 (909) 281-1557 **Hours: 8:00-2:00 M-Th**  
 ✉ ranchotherapist@gmail.com 🗣 Eng 🇺🇸 L  
**IPAs:** IEHP Direct  
**Other Expertise:** Mental Health Conditions,  
 Substance Abuse Disorder

### Daniels, Dora I, MA NPI: 1053894758 **Board Certified:** No

8253 White Oak Ave, Rancho Cucamonga, CA 91730  
 📞 2894  
 Accepting new patients **CA#:** LMFT128385  
 (442) 327-9311 **Hours: 9:00-5:00 M-F**  
 ✉ credentialing@highdesertpsych.com 🗣 Eng, Spa,  
 Frn 🇺🇸 L IPAs: IEHP Direct  
**Other Expertise:** Mental Health Conditions

### Delcid, Leslie B, MFT

NPI: 1669892006 **Board Certified:** No  
 8253 White Oak Ave, Rancho Cucamonga, CA 91730  
 📞 2894  
 Accepting new patients **CA#:** LMFT98544  
 (442) 327-9311 **Hours: 8:00-8:00 M-F, 9:00-5:00 Sat**  
 ✉ credentialing@highdesertpsych.com 🗣 Eng, Spa  
 🇺🇸 L IPAs: IEHP Direct  
**Other Expertise:** Mental Health Conditions,  
 Autism Spectrum Disorder

### Dey, Cynthia A, MFT

NPI: 1962539304 **Board Certified:** No  
 9220 Haven Ave, Ste 100  
 Rancho Cucamonga, CA 91730 📞 1059  
 Accepting new patients **CA#:** MFC44028  
 (909) 929-2815 **Hours: 8:30-4:00 T** 🗣 Eng, Ind 🇺🇸 L  
**IPAs:** IEHP Direct  
**Other Expertise:** Mental Health Conditions,  
 Substance Abuse Disorder

### Dieujuste, Jeremiah E, MFT

NPI: 1659682367 **Board Certified:** No  
 11799 Sebastian Way, Ste 103  
 Rancho Cucamonga, CA 91730 📞 2921  
 Accepting new patients **CA#:** LMFT108065  
 (909) 280-5545 **Hours: 8:00-5:00 M-F** 🗣 Eng 🇺🇸 L  
**IPAs:** IEHP Direct  
**Other Expertise:** Mental Health Conditions

### Donaldson, Stacy L, MFT

NPI: 1902280969 **Board Certified:** No  
 9033 Baseline Rd, Ste A  
 Rancho Cucamonga, CA 91730 📞 986  
 Accepting new patients **CA#:** LMFT87248  
 (909) 377-1455 **Hours: 8:00-5:00 M-F**  
 ✉ info@stacydonaldson.com 🗣 Eng 🇺🇸 L  
**IPAs:** IEHP Direct  
**Other Expertise:** Mental Health Conditions

### Douglas, Patrice N, MFT

NPI: 1275911257 **Board Certified:** No  
 8350 Archibald Ave, Ste 100  
 Rancho Cucamonga, CA 91730 📞 1018  
 Accepting new patients **CA#:** LMFT105042  
 (909) 475-3400 **Hours: 9:00-5:00 M, 10:00-7:00 T-Th,  
 9:00-6:00 F, 9:00-12:00 Sat** ✉ tamera@pmmcaellen.net  
 🗣 Eng 🇺🇸 L IPAs: IEHP Direct  
**Other Expertise:** Mental Health Conditions,  
 Substance Abuse Disorder

### Earwood, Crystal D, MFT

NPI: 1740847979 **Board Certified:** No  
 7828 Haven Ave, Ste 104  
 Rancho Cucamonga, CA 91730 📞 2869  
 Accepting new patients **CA#:** LMFT113418  
 (909) 987-1652 **Hours: 8:00-5:00 M-Th, 8:00-3:00 F**  
 ✉ mbnstherapy@outlook.com 🗣 Eng 🇺🇸 L  
**IPAs:** IEHP Direct  
**Other Expertise:** Mental Health Conditions

### Ellison, Lavina, MFT

NPI: 1689103814 **Board Certified:** No  
 8253 White Oak Ave, Rancho Cucamonga, CA 91730  
 📞 2894  
 Accepting new patients **CA#:** LMFT138663  
 (442) 327-9311 **Hours: 8:00-8:00 M-F, 9:00-5:00 Sat**  
 ✉ credentialing@highdesertpsych.com 🗣 Eng, Spa  
 🇺🇸 L IPAs: IEHP Direct  
**Other Expertise:** Mental Health Conditions,  
 Substance Abuse Disorder, Autism Spectrum Disorder

### Elmi, Mitra H, MFT NPI: 1639429640 **Board Certified:** No

10722 Arrow Rte, Ste 314  
 Rancho Cucamonga, CA 91730 📞 2891  
 Accepting new patients **CA#:** LMFT92097  
 (909) 484-8888 **Hours: 8:00-8:00 M-F, 9:00-6:00 SatSun**  
 ✉ apaoffice314@yahoo.com 🗣 Eng, Per, Fai 🇺🇸 L

IPAs: IEHP Direct

Other Expertise: Mental Health Conditions

**Emmett, Andrea G, MFT**

NPI: 1164739595 Board Certified: No

9330 Baseline Rd, Ste 102

Rancho Cucamonga, CA 91701 ☎ 1020

Accepting new patients CA#: LMFT97170

(909) 303-0960 Hours: 9:00-6:00 M-F

✉ andreamoore4@verizon.net 🗣 Eng ♿ L

IPAs: IEHP Direct

Other Expertise: Mental Health Conditions

**Fallon, David P, MFT**

NPI: 1578687745 Board Certified: No

8253 White Oak Ave, Rancho Cucamonga, CA 91730

☎ 2894

Accepting new patients CA#: LMFT52389

(442) 327-9311 Hours: 8:00-8:00 M-F, 9:00-5:00 Sat

✉ credentialing@highdesertpsych.com 🗣 Eng, Spa

♿ L IPAs: IEHP Direct

Other Expertise: Mental Health Conditions, Substance Abuse Disorder

**Famiglietti, Regina Y (Gina), MFT**

NPI: 1770126070 Board Certified: No

9033 Baseline Rd, Ste K

Rancho Cucamonga, CA 91730 ☎ 986

Accepting existing patients CA#: LMFT114475

(909) 726-5810 Hours: 10:00-7:00 T-Th

✉ ginafamiglietti@outlook.com 🗣 Eng ♿ L

IPAs: IEHP Direct

Other Expertise: Mental Health Conditions, Substance Abuse Disorder

**Farrell-Anderson, Joanne L, MFT**

NPI: 1598117996 Board Certified: No

8253 White Oak Ave, Rancho Cucamonga, CA 91730

☎ 2894

Accepting new patients CA#: LMFT134591

(442) 327-9311 Hours: 8:00-8:00 M-F, 9:00-5:00 Sat

✉ credentialing@highdesertpsych.com 🗣 Eng, Spa

♿ L IPAs: IEHP Direct

Other Expertise: Mental Health Conditions, Substance Abuse Disorder

**Felix, Melissa E, MFT**

NPI: 1982919007 Board Certified: No

10737 Laurel St, Ste 102

Rancho Cucamonga, CA 91730 ☎ 2886

Accepting existing patients CA#: LMFT111191

(909) 476-0969 Hours: 8:00-7:00 M-F

✉ nickfrc@yahoo.com 🗣 Eng ♿ L IPAs: IEHP Direct

Other Expertise: Mental Health Conditions

**Fierro, Laura A, MFT**

NPI: 1932328671 Board Certified: No

10722 Arrow Rte, Ste 314

Rancho Cucamonga, CA 91730 ☎ 2891

Accepting new patients CA#: LMFT105740

(909) 484-8888 Hours: 5:00PM-8:00pm M, 8:00-6:00 TThF,

8:00-8:00 WSatSun ✉ apaoffice314@yahoo.com 🗣 Eng

♿ L IPAs: IEHP Direct

Other Expertise: Mental Health Conditions, Substance Abuse Disorder

**Flemister, Candyce R, MFT**

NPI: 1437639515 Board Certified: No

8253 White Oak Ave, Rancho Cucamonga, CA 91730

☎ 2894

Accepting new patients CA#: LMFT131091

(442) 327-9311 Hours: 9:00-5:00 M-F

✉ credentialing@highdesertpsych.com 🗣 Eng, Spa

♿ L IPAs: IEHP Direct

Other Expertise: Mental Health Conditions

**Fuzane, Winnie M, MFT**

NPI: 1851426761 Board Certified: No

8300 Utica Ave, Ste 245

Rancho Cucamonga, CA 91730 ☎ 1076

Accepting new patients CA#: LMFT113487

(909) 989-4055 Hours: 9:00-5:00 M-F

✉ info@gunnpsych.com 🗣 Eng ♿ L IPAs: IEHP Direct

Other Expertise: Mental Health Conditions, Autism Spectrum Disorder

**Galvez-Stringham, Marcy, MFT**

NPI: 1467778001 Board Certified: No

7365 Carnelian St, Ste 222D

Rancho Cucamonga, CA 91730 ☎ 984

Accepting new patients CA#: LMFT86779

(909) 771-1079 Hours: 9:00-7:00 T-Th, 9:00-12:00 FSat

🗣 Eng ♿ L IPAs: IEHP Direct

Other Expertise: Mental Health Conditions

**Garcia, Irene, MFT** NPI: 1861627416 Board Certified: No

8253 White Oak Ave, Rancho Cucamonga, CA 91730

☎ 2894

Accepting new patients CA#: LMFT53643

(442) 327-9311 Hours: 8:00-8:00 M-F, 9:00-5:00 Sat

✉ credentialing@highdesertpsych.com 🗣 Eng, Spa

♿ L IPAs: IEHP Direct

Other Expertise: Mental Health Conditions, Substance Abuse Disorder

**Garcia, Rosemary J, MFT**

NPI: 1104345453 Board Certified: No

10722 Arrow Rte, Ste 712

Rancho Cucamonga, CA 91730 ☎ 2891

Accepting new patients CA#: LMFT120708

(760) 949-2819 Hours: 9:00-9:00 M-F, 9:00-4:00 Sat

🗣 Eng ♿ L IPAs: IEHP Direct

**Other Expertise:** Mental Health Conditions

**Gil, Carmen G, MFT** NPI: 1457755779 **Board Certified:** No

10535 Foothill Blvd, Ste 282

Rancho Cucamonga, CA 91730 📞 2879

Accepting new patients **CA#:** LMFT91259

(909) 944-5700 **Hours:** 9:00-7:00 M-Sat 🗣️ Eng 🇺🇸 L

**IPAs:** IEHP Direct

**Other Expertise:** Mental Health Conditions,  
Substance Abuse Disorder

**Gioieni-Williams, Shurree L, MFT**

NPI: 1073053229 **Board Certified:** No

8253 White Oak Ave, Rancho Cucamonga, CA 91730

📞 2894

Accepting new patients **CA#:** LMFT138173

(442) 327-9311 **Hours:** 8:00-8:00 M-F, 9:00-5:00 Sat

✉️ credentialing@highdesertpsych.com 🗣️ Eng, Spa

🇺🇸 L **IPAs:** IEHP Direct

**Other Expertise:** Mental Health Conditions

**Gomez, Gabriela T, MFT**

NPI: 1891018180 **Board Certified:** No

8253 White Oak Ave, Rancho Cucamonga, CA 91730

📞 2894

Accepting new patients **CA#:** LMFT103831

(442) 327-9311 **Hours:** 8:00-8:00 M-F, 9:00-5:00 Sat

✉️ credentialing@highdesertpsych.com 🗣️ Eng, Spa

🇺🇸 L **IPAs:** IEHP Direct

**Other Expertise:** Mental Health Conditions

**Gomez, Sabrina G, MFT**

NPI: 1912135310 **Board Certified:** No

9375 Archibald Ave, Ste 107

Rancho Cucamonga, CA 91730 📞 1021

Accepting new patients **CA#:** LMFT101293

(909) 825-8080 **Hours:** 8:00-6:00 T-Th, 8:00-5:00 F

✉️ kk@outreachnation.com 🗣️ Eng 🇺🇸 L

**IPAs:** IEHP Direct

**Other Expertise:** Mental Health Conditions,  
Substance Abuse Disorder

**Gonzalez, Kristelina, MFT**

NPI: 1003117391 **Board Certified:** No

10601 Church St, Ste 124

Rancho Cucamonga, CA 91730 📞 1053

Accepting new patients **CA#:** LMFT107677

(442) 229-6446 **Hours:** 8:00-3:00 M-ThSat 🗣️ Eng 🇺🇸 L

**IPAs:** IEHP Direct

**Other Expertise:** Mental Health Conditions

**Goodlow, Jennifer C, MFT**

NPI: 1972254449 **Board Certified:** No

8253 White Oak Ave, Rancho Cucamonga, CA 91730

📞 2894

Accepting new patients **CA#:** LMFT129664

(442) 327-9311 **Hours:** 8:00-8:00 M-F, 9:00-5:00 Sat

✉️ credentialing@highdesertpsych.com 🗣️ Eng, Spa

🇺🇸 L **IPAs:** IEHP Direct

**Other Expertise:** Mental Health Conditions,  
Substance Abuse Disorder

**Gorsuch, Paulette A, MFT**

NPI: 1366628018 **Board Certified:** No

8300 Utica Ave, Ste 245

Rancho Cucamonga, CA 91730 📞 1076

Accepting new patients **CA#:** MFC23459

(909) 989-4055 **Hours:** 9:00-5:00 M-F

✉️ info@gunnpsych.com 🗣️ Eng 🇺🇸 L **IPAs:** IEHP Direct

**Other Expertise:** Mental Health Conditions,  
Substance Abuse Disorder

**Graves, Amy L, MFT**

NPI: 1649437930 **Board Certified:** No

7365 Carnelian St, Ste 202

Rancho Cucamonga, CA 91730 📞 984

Accepting new patients **CA#:** LMFT100024

(909) 281-1557 **Hours:** 5:00PM-8:00pm M-Th

✉️ ranchotherapist@gmail.com 🗣️ Eng 🇺🇸 L

**IPAs:** IEHP Direct

**Other Expertise:** Mental Health Conditions

**Gravesande, Cadisha A, MFT**

NPI: 1255967410 **Board Certified:** No

10532 Acacia St, Ste B4

Rancho Cucamonga, CA 91730 📞 1057

Accepting new patients **CA#:** LMFT117966

(909) 325-3766 **Hours:** 9:00-9:00 M-F, 9:00-4:00 Sat

✉️ info@soulenders.com 🗣️ Eng 🇺🇸 L **IPAs:** IEHP Direct

**Other Expertise:** Mental Health Conditions,  
Substance Abuse Disorder

**Greene, Marie-Christine P (Marie), MFT**

NPI: 1184011876 **Board Certified:** No

9220 Haven Ave, Ste 240

Rancho Cucamonga, CA 91730 📞 1059

Accepting new patients **CA#:** LMFT121530

(909) 597-2226 **Hours:** 10:00-5:00 M-F

✉️ manager@averycentre.com 🗣️ Eng, Dut, Nld 🇺🇸 L

**IPAs:** IEHP Direct

**Other Expertise:** Mental Health Conditions

**Harber, Jana E, MFT**

NPI: 1235654138 **Board Certified:** No

9033 Baseline Rd, Ste K

Rancho Cucamonga, CA 91730 📞 986

Accepting new patients **CA#:** LMFT100200

(909) 248-3671 **Hours:** 9:00-9:00 TThF 🗣️ Eng 🇺🇸 L

**IPAs:** IEHP Direct

**Other Expertise:** Mental Health Conditions,  
Substance Abuse Disorder



**Hassan, Kanwal, MFT**

NPI: 1528716875 Board Certified: No  
 10722 Arrow Rte, Ste 712  
 Rancho Cucamonga, CA 91730 ☎ 2891  
 Accepting new patients CA#: LMFT130932  
 (760) 949-2819 Hours: 9:00-6:00 M-F, 9:00-4:00 Sat  
 🗨 Eng, Urd, Hin, Pan 🗿 L IPAs: IEHP Direct  
 Other Expertise: Mental Health Conditions,  
 Substance Abuse Disorder, Autism Spectrum Disorder

**Haywood, Gloria D, MFT**

NPI: 1215430723 Board Certified: No  
 9567 Arrow Rte, Ste P  
 Rancho Cucamonga, CA 91730 ☎ 1006  
 Accepting new patients CA#: LMFT104400  
 (909) 726-5042 Hours: 8:00-7:00 T-Th, 8:00-5:00 F,  
 8:00-12:00 Sat ✉ healinglogos@gmail.com 🗨 Eng 🗿 L  
 IPAs: IEHP Direct  
 Other Expertise: Mental Health Conditions,  
 Substance Abuse Disorder

**Hecker, Jordyn A, MFT**

NPI: 1013446996 Board Certified: No  
 7365 Carnelian St, Ste 202  
 Rancho Cucamonga, CA 91730 ☎ 984  
 Not accepting patients CA#: LMFT131421  
 (909) 281-1557 Hours: 9:00-6:00 M-Th  
 ✉ ranchotherapist@gmail.com 🗨 Eng 🗿 L  
 IPAs: IEHP Direct  
 Other Expertise: Mental Health Conditions

**Hermosillo, Adriana, MFT**

NPI: 1053701573 Board Certified: No  
 8253 White Oak Ave, Rancho Cucamonga, CA 91730  
 ☎ 2894  
 Accepting new patients CA#: LMFT117313  
 (442) 327-9311 Hours: 8:00-8:00 M-F, 9:00-5:00 Sat  
 ✉ credentialing@highdesertpsych.com 🗨 Eng, Spa  
 🗿 L IPAs: IEHP Direct  
 Other Expertise: Mental Health Conditions,  
 Autism Spectrum Disorder

**Hernandez, Lisa M, MFT**

NPI: 1578913679 Board Certified: No  
 10532 Acacia St, Ste B4  
 Rancho Cucamonga, CA 91730 ☎ 1057  
 Accepting new patients CA#: LMFT106516  
 (909) 325-3766 Hours: 9:00-9:00 M-F, 9:00-4:00 Sat  
 ✉ info@soulenders.com 🗨 Eng 🗿 L IPAs: IEHP Direct  
 Other Expertise: Mental Health Conditions,  
 Autism Spectrum Disorder

**Hernandez, Mayra Y, MFT**

NPI: 1194050302 Board Certified: No  
 10532 Acacia St, Ste B4  
 Rancho Cucamonga, CA 91730 ☎ 1057  
 Accepting new patients CA#: LMFT110361

(909) 325-3766 Hours: 9:00-9:00 M-F  
 ✉ info@soulenders.com 🗨 Eng, ASL 🗿 L  
 IPAs: IEHP Direct  
 Other Expertise: Mental Health Conditions,  
 Substance Abuse Disorder

**Jackson, Kareem I, MFT**

NPI: 1255675351 Board Certified: No  
 10737 Laurel St, Ste 102  
 Rancho Cucamonga, CA 91730 ☎ 2886  
 Accepting existing patients CA#: LMFT104630  
 (909) 476-0969 Hours: 8:00-7:00 M-F  
 ✉ nickfrc@yahoo.com 🗨 Eng 🗿 L IPAs: IEHP Direct  
 Other Expertise: Mental Health Conditions,  
 Substance Abuse Disorder

**Jackson, Yvonne, MFT**

NPI: 1144611948 Board Certified: No  
 9567 Arrow Rte, Ste M  
 Rancho Cucamonga, CA 91730 ☎ 1006  
 Not accepting patients CA#: LMFT93289  
 (909) 774-1137 Hours: 9:00-3:00 M, 10:00-6:00 T,  
 1:00PM-6:00pm W, 8:00-4:00 Th  
 ✉ info@livinghopecounseling.onmicrosoft.com 🗨 Eng  
 🗿 L IPAs: IEHP Direct  
 Other Expertise: Mental Health Conditions

**Jaramillo, Kitcia D, MFT**

NPI: 1073968160 Board Certified: No  
 7365 Carnelian St, Ste 202  
 Rancho Cucamonga, CA 91730 ☎ 984  
 Accepting new patients CA#: LMFT132028  
 (909) 281-1557 Hours: 8:00-2:00 M-Th  
 ✉ ranchotherapist@gmail.com 🗨 Eng 🗿 L  
 IPAs: IEHP Direct  
 Other Expertise: Mental Health Conditions

**Jimenez, Kalila F, MFT**

NPI: 1639688831 Board Certified: No  
 10165 Foothill Blvd, Ste 3  
 Rancho Cucamonga, CA 91730 ☎ 2863  
 Accepting new patients CA#: LMFT123512  
 (909) 244-9593 Hours: 8:00-4:00 M-F  
 ✉ info@abphyhconsulting.com 🗨 Eng 🗿 IB, R, E, L  
 IPAs: IEHP Direct  
 Other Expertise: Mental Health Conditions,  
 Substance Abuse Disorder

**Johnson, Lauren V, MFT**

NPI: 1659756526 Board Certified: No  
 9375 Archibald Ave, Ste 311  
 Rancho Cucamonga, CA 91730 ☎ 1021  
 Accepting new patients CA#: LMFT86811  
 (909) 223-8684 Hours: 3:15PM-7:00pm M-Th,  
 3:00PM-5:00pm F, 10:00-12:00 Sat  
 ✉ lauren.mft.johnson@gmail.com 🗨 Eng 🗿 L  
 IPAs: IEHP Direct

**Other Expertise:** Mental Health Conditions

**Johnson-Wolf, Brittany A, MFT**

NPI: 1033541644 **Board Certified:** No

8300 Utica Ave, Ste 155

Rancho Cucamonga, CA 91730 ☎ 1076

Accepting new patients **CA#:** LMFT104540

(909) 900-6130 **Hours:** 5:30PM-9:30pm T-F, 10:00-4:00 Sat

🗨 Eng 🇺🇸 L IPAs: IEHP Direct

**Other Expertise:** Mental Health Conditions

**Jordan-Lloyd, Diana P, MFT**

NPI: 1578825303 **Board Certified:** No

8300 Utica Ave, Ste 155

Rancho Cucamonga, CA 91730 ☎ 1076

Accepting new patients **CA#:** LMFT95984

(909) 255-0440 **Hours:** 2:00PM-5:00pm T-F 🗨 Eng, ASL

🇺🇸 L IPAs: IEHP Direct

**Other Expertise:** Mental Health Conditions

**Judeh, Jihan V, MFT**

NPI: 1871898064 **Board Certified:** No

8300 Utica Ave, Ste 245

Rancho Cucamonga, CA 91730 ☎ 1076

Accepting new patients **CA#:** LMFT51292

(909) 989-4055 **Hours:** 9:00-5:00 M-F

✉ info@gunnpsych.com 🗨 Eng 🇺🇸 L IPAs: IEHP Direct

**Other Expertise:** Mental Health Conditions,  
Substance Abuse Disorder

**Kapoor, Smita, MFT**

NPI: 1801270244 **Board Certified:** No

8253 White Oak Ave, Rancho Cucamonga, CA 91730

☎ 2894

Accepting new patients **CA#:** LMFT115989

(909) 362-8002 **Hours:** 8:00-8:00 M-F, 9:00-5:00 Sat

✉ credentialing@highdesertpsych.com 🗨 Eng, Spa,

Hin 🇺🇸 L IPAs: IEHP Direct

**Other Expertise:** Mental Health Conditions,  
Substance Abuse Disorder, Autism Spectrum Disorder

**Khamvongsa, Erica L, MFT**

NPI: 1942705363 **Board Certified:** No

8253 White Oak Ave, Rancho Cucamonga, CA 91730

☎ 2894

Accepting new patients **CA#:** LMFT132873

(442) 327-9311 **Hours:** 8:00-8:00 M-F, 9:00-5:00 Sat

✉ credentialing@highdesertpsych.com 🗨 Eng, Spa

🇺🇸 L IPAs: IEHP Direct

**Other Expertise:** Mental Health Conditions,  
Substance Abuse Disorder

**Kiedrowski, Chad E, MFT**

NPI: 1457533630 **Board Certified:** No

8253 White Oak Ave, Rancho Cucamonga, CA 91730

☎ 2894

Accepting new patients **CA#:** LMFT87428

(442) 327-9311 **Hours:** 9:00-5:00 M-F

✉ credentialing@highdesertpsych.com 🗨 Eng, Spa

🇺🇸 L IPAs: IEHP Direct

**Other Expertise:** Mental Health Conditions,  
Substance Abuse Disorder, Autism Spectrum Disorder

**Kimble, Sandra, MFT**

NPI: 1104946300 **Board Certified:** No

7365 Carnelian St, Ste 106

Rancho Cucamonga, CA 91730 ☎ 984

Accepting new patients **CA#:** LMFT47337

(909) 286-4553 **Hours:** 8:00-5:00 M-F 🗨 Eng 🇺🇸 L

IPAs: IEHP Direct

**Other Expertise:** Mental Health Conditions,  
Substance Abuse Disorder

**King, Richard G, MFT**

NPI: 1699312967 **Board Certified:** No

9375 Archibald Ave, Ste 107

Rancho Cucamonga, CA 91730 ☎ 1021

Accepting new patients **CA#:** LMFT117887

(909) 825-8080 **Hours:** 8:00-6:00 T-Th, 8:00-5:00 F

✉ kk@outreachnation.com 🗨 Eng 🇺🇸 L

IPAs: IEHP Direct

**Other Expertise:** Mental Health Conditions,  
Substance Abuse Disorder

**Knowlton, Tiffany K, MFT**

NPI: 1932322393 **Board Certified:** No

10601 Civic Center Dr, Ste 150

Rancho Cucamonga, CA 91730 ☎ 2647

Accepting existing patients **CA#:** LMFT36656

(909) 260-6146 **Hours:** 9:00-6:00 M-F 🗨 Eng 🇺🇸 L

IPAs: IEHP Direct

**Other Expertise:** Mental Health Conditions,  
Substance Abuse Disorder, Autism Spectrum Disorder

**Laleh Mansouri, Brandon M (Brandy), MFT**

NPI: 1225156003 **Board Certified:** No

9220 Haven Ave, Ste 100

Rancho Cucamonga, CA 91730 ☎ 1059

Accepting new patients **CA#:** LMFT47684

(716) 259-2779 **Hours:** 9:00-8:00 WTh, 9:00-5:00 F

✉ brandymansouri@therapywithbrandy.com 🗨 Eng

🇺🇸 L IPAs: IEHP Direct

**Other Expertise:** Mental Health Conditions,  
Substance Abuse Disorder

**Lamb, Chelsea L, MFT**

NPI: 1659837144 **Board Certified:** No

10532 Acacia St, Ste B4

Rancho Cucamonga, CA 91730 ☎ 1057

Accepting new patients **CA#:** LMFT118478

(909) 325-3766 **Hours:** 9:00-9:00 M-F, 9:00-4:00 Sat

✉ info@soultenders.com 🗨 Eng 🇺🇸 L IPAs: IEHP Direct

**Other Expertise:** Mental Health Conditions

**Larios, Erika**, MFT NPI: 1457800096 Board Certified: No  
7365 Carnelian St, Ste 106  
Rancho Cucamonga, CA 91730 ☎ 984  
Accepting new patients CA#: LMFT128732  
(909) 286-4553 Hours: 8:00-5:00 M-F 🗨 Eng 🇺🇸 L  
IPAs: IEHP Direct  
Other Expertise: Mental Health Conditions,  
Substance Abuse Disorder

**Larios, Rosa I**, MFT NPI: 1669740544 Board Certified: No  
10722 Arrow Rte, Ste 314  
Rancho Cucamonga, CA 91730 ☎ 2891  
Accepting new patients CA#: LMFT106088  
(909) 484-8888 Hours: 8:00-8:00 M-F, 9:00-6:00 SatSun  
✉ apaoffice314@yahoo.com 🗨 Eng 🇺🇸 L  
IPAs: IEHP Direct  
Other Expertise: Mental Health Conditions

**Larue-Rader, Penne M**, MFT  
NPI: 1497035869 Board Certified: No  
8253 White Oak Ave, Rancho Cucamonga, CA 91730  
☎ 2894  
Accepting new patients CA#: LMFT99159  
(442) 327-9311 Hours: 8:00-8:00 M-F, 9:00-5:00 Sat  
✉ credentialing@highdesertpsych.com 🗨 Eng, Spa  
🇺🇸 L IPAs: IEHP Direct  
Other Expertise: Mental Health Conditions

**Leary, Michelle D**, MFT  
NPI: 1558717991 Board Certified: No  
8253 White Oak Ave, Rancho Cucamonga, CA 91730  
☎ 2894  
Accepting new patients CA#: LMFT129065  
(442) 327-9311 Hours: 8:00-8:00 M-F, 9:00-5:00 Sat  
✉ credentialing@highdesertpsych.com 🗨 Eng, Spa  
🇺🇸 L IPAs: IEHP Direct  
Other Expertise: Mental Health Conditions,  
Substance Abuse Disorder, Autism Spectrum Disorder

**Lightner, Christine**, MFT  
NPI: 1386624294 Board Certified: No  
8333 Foothill Blvd, Ste 201  
Rancho Cucamonga, CA 91730 ☎ 981  
Accepting new patients CA#: LMFT19001  
(909) 771-9185 Hours: 7:00-6:00 MWF 🗨 Eng 🇺🇸 L  
IPAs: IEHP Direct  
Other Expertise: Mental Health Conditions,  
Substance Abuse Disorder

**Linares, Linda**, MFT NPI: 1205319068 Board Certified: No  
8350 Archibald Ave, Ste 100  
Rancho Cucamonga, CA 91730 ☎ 1018  
Accepting new patients CA#: LMFT113251  
(909) 547-7797 Hours: 9:00-5:00 FSat 🗨 Eng 🇺🇸 L  
IPAs: IEHP Direct  
Other Expertise: Mental Health Conditions

**Linares, Rosalia C**, MFT  
NPI: 1659657245 Board Certified: No  
7365 Carnelian St, Ste 202  
Rancho Cucamonga, CA 91730 ☎ 984  
Accepting existing patients CA#: LMFT97550  
(909) 781-9369 Hours: 9:00-6:00 M, 9:00-7:00 T-Th,  
10:00-6:00 F ✉ ranchotherapist@gmail.com 🗨 Eng  
🇺🇸 L IPAs: IEHP Direct  
Other Expertise: Mental Health Conditions

**Liwanag, Emily S**, MFT  
NPI: 1134553308 Board Certified: No  
10532 Acacia St, Ste B4  
Rancho Cucamonga, CA 91730 ☎ 1057  
Accepting new patients CA#: LMFT98265  
(626) 701-4249 Hours: 9:00-9:00 M-F  
✉ info@soulenders.com 🗨 Eng 🇺🇸 L IPAs: IEHP Direct  
Other Expertise: Mental Health Conditions

**Long, Laquenta M**, MFT  
NPI: 1255521696 Board Certified: No  
8350 Archibald Ave, Ste 100  
Rancho Cucamonga, CA 91730 ☎ 1018  
Accepting new patients CA#: LMFT53992  
(877) 288-5221 Hours: 9:00-6:00 TW, 10:00-6:00 Th,  
9:00-4:00 F 🗨 Eng, Jap, Chi 🇺🇸 L IPAs: IEHP Direct  
Other Expertise: Mental Health Conditions,  
Autism Spectrum Disorder

**Mackenzie, Karen B**, MFT  
NPI: 1861612996 Board Certified: No  
10832 Laurel St, Ste 102  
Rancho Cucamonga, CA 91730 ☎ 1076  
Clinic Name: Red Oak Psychology Group Corporation  
Accepting new patients CA#: LMFT25656  
(714) 928-6030 Clinic: (909) 987-1997 Hours: 8:00-5:00  
M-F  
Clinic Hours 2: 11:00-7:00 M-W 🗨 Eng 🇺🇸 L  
IPAs: IEHP Direct  
Other Expertise: Mental Health Conditions,  
Autism Spectrum Disorder

**Manriquez, Debra A**, MFT  
NPI: 1447357124 Board Certified: No  
8710 Monroe Ct, Ste 150  
Rancho Cucamonga, CA 91730 ☎ 1054  
Accepting new patients CA#: LMFT39210  
(909) 941-4870 Hours: 8:30-5:00 M-F, 8:00-4:00 Sat  
🗨 Eng 🇺🇸 L IPAs: IEHP Direct  
Other Expertise: Mental Health Conditions

**Martin, Audra J**, MFT  
NPI: 1831223189 Board Certified: No  
8253 White Oak Ave, Rancho Cucamonga, CA 91730  
☎ 2894  
Accepting new patients CA#: LMFT49384  
(909) 362-8008 Hours: 8:00-8:00 M-F, 9:00-5:00 Sat



✉ credentialing@highdesertpsych.com 🗣️ Eng, Spa  
 ♿ L IPAs: IEHP Direct

**Other Expertise:** Mental Health Conditions

### **Martin, Lynda K, MFT**

NPI: 1548495195 **Board Certified:** No  
 7349 Milliken Ave, Ste 140, 328  
 Rancho Cucamonga, CA 91730 📞 2906  
 Accepting new patients CA#: LMFT81068  
 (909) 493-0404 **Hours:** 9:00-7:00 M-F 🗣️ Eng ♿ L  
 IPAs: IEHP Direct

**Other Expertise:** Mental Health Conditions

### **Martin, Shelley L, MFT**

NPI: 1457677395 **Board Certified:** No  
 9220 Haven Ave, Ste 100  
 Rancho Cucamonga, CA 91730 📞 1059  
 Accepting new patients CA#: LMFT105626  
 (951) 394-1903 **Hours:** 8:00-12:00 MF, 8:00-5:00 T-Th  
 🗣️ Eng ♿ L IPAs: IEHP Direct

**Other Expertise:** Mental Health Conditions

### **Martinez, Flor M, MFT**

NPI: 1558676858 **Board Certified:** No  
 7365 Carnelian St, Ste 222E  
 Rancho Cucamonga, CA 91730 📞 984  
 Accepting new patients CA#: LMFT107273  
 (951) 809-4012 **Hours:** 10:00-8:00 M, 9:30-7:30 Th,  
 9:30-2:30 Sat 🗣️ Eng ♿ L IPAs: IEHP Direct

**Other Expertise:** Mental Health Conditions,  
 Substance Abuse Disorder

### **Martinez, Jessica L, MFT**

NPI: 1275863318 **Board Certified:** No  
 8253 White Oak Ave, Rancho Cucamonga, CA 91730  
 📞 2894  
 Accepting new patients CA#: LMFT47972  
 (442) 327-9311 **Hours:** 4:30PM-7:30pm M-Th  
 ✉ credentialing@highdesertpsych.com 🗣️ Eng, Spa  
 ♿ L IPAs: IEHP Direct

**Other Expertise:** Mental Health Conditions

### **Martinez, Luis B, MFT**

NPI: 1295270593 **Board Certified:** No  
 8608 Utica Ave, Ste 213  
 Rancho Cucamonga, CA 91730 📞 2883  
 Accepting new patients CA#: LMFT115575  
 (951) 990-0178 **Hours:** 4:00PM-8:00pm M-Th, 9:00-2:00 F  
 🗣️ Eng ♿ L IPAs: IEHP Direct

**Other Expertise:** Mental Health Conditions,  
 Substance Abuse Disorder

### **Mason, Carolyn C, MFT**

NPI: 1528401189 **Board Certified:** No  
 9033 Baseline Rd, Ste K  
 Rancho Cucamonga, CA 91730 📞 986  
 Accepting new patients CA#: LMFT99930  
 (626) 531-5723 **Hours:** 11:00-9:00 M, 11:00-4:00 Th

✉ cmasonlmft@gmail.com 🗣️ Eng ♿ L  
 IPAs: IEHP Direct

**Other Expertise:** Mental Health Conditions,  
 Substance Abuse Disorder

### **Mattison, Kenneth L, MFT**

NPI: 1386790285 **Board Certified:** No  
 9327 Fairway View Pl, Ste 110  
 Rancho Cucamonga, CA 91730 📞 2902  
 Accepting new patients CA#: LMFT34041  
 (909) 945-3330 **Hours:** 9:00-4:00 M-F 🗣️ Eng ♿ L  
 IPAs: IEHP Direct

**Other Expertise:** Mental Health Conditions,  
 Substance Abuse Disorder, Autism Spectrum Disorder

### **Mayo, Saniyyah S, MFT**

NPI: 1780153692 **Board Certified:** No  
 8350 Archibald Ave, Ste 110  
 Rancho Cucamonga, CA 91730 📞 1018  
**Clinic Name:** Simple Solutions Psychotherapy  
 Accepting new patients CA#: LMFT103963  
 (909) 527-3463 **Hours:** 8:00-5:00 M-F  
**Clinic Hours 2:** 8:00-8:00 MTh, 8:00-5:00 TWF  
 ✉ info@simplepsychotherapy.com 🗣️ Eng ♿ L  
 IPAs: IEHP Direct

**Other Expertise:** Mental Health Conditions,  
 Substance Abuse Disorder

### **Mc Allen, Mary T, MFT**

NPI: 1073756102 **Board Certified:** No  
 10722 Arrow Rte, Ste 314  
 Rancho Cucamonga, CA 91730 📞 2891  
 Accepting new patients CA#: LMFT77153  
 (909) 484-8888 **Hours:** 8:00-8:00 M-F, 9:00-6:00 SatSun  
 ✉ apaoffice314@yahoo.com 🗣️ Eng ♿ L  
 IPAs: IEHP Direct

**Other Expertise:** Mental Health Conditions

### **McAdory, Ebonee M, MFT**

NPI: 1003144775 **Board Certified:** No  
 10737 Laurel St, Ste 102  
 Rancho Cucamonga, CA 91730 📞 2886  
 Accepting existing patients CA#: LMFT84500  
 (909) 476-0969 **Hours:** 8:00-7:00 M-F  
 ✉ nickfrc@yahoo.com 🗣️ Eng ♿ L IPAs: IEHP Direct  
**Other Expertise:** Mental Health Conditions,  
 Substance Abuse Disorder

### **McKellar, Jeanne M, MFT**

NPI: 1841321965 **Board Certified:** No  
 8253 White Oak Ave, Rancho Cucamonga, CA 91730  
 📞 2894  
 Accepting new patients CA#: LMFT50506  
 (909) 362-8002 **Hours:** 8:00-8:00 M-F, 9:00-5:00 Sat  
 ✉ credentialing@highdesertpsych.com 🗣️ Eng, Spa  
 ♿ L IPAs: IEHP Direct

**Other Expertise:** Mental Health Conditions,

Substance Abuse Disorder, Autism Spectrum Disorder

**Mehdizadeh, Mahastee M, MFT**

NPI: 1508997990 Board Certified: No

10737 Laurel St, Ste 102

Rancho Cucamonga, CA 91730 ☎ 2886

Accepting existing patients CA#: LMFT48710

(909) 476-0969 Hours: 8:00-7:00 M-F

✉ nickfrc@yahoo.com 🗣 Eng 🗎 L IPAs: IEHP Direct

**Other Expertise:** Mental Health Conditions, Autism Spectrum Disorder

**Mejia, Misty A, MFT** NPI: 1285074195 Board Certified: No

10737 Laurel St, Ste 102

Rancho Cucamonga, CA 91730 ☎ 2886

Accepting existing patients CA#: LMFT109583

(909) 476-0969 Hours: 8:00-7:00 M-F

✉ nickfrc@yahoo.com 🗣 Eng 🗎 L IPAs: IEHP Direct

**Other Expertise:** Mental Health Conditions, Autism Spectrum Disorder

**Mendoza, Arlyn X, MFT**

NPI: 1619383999 Board Certified: No

8273 White Oak Ave, Ste B

Rancho Cucamonga, CA 91730 ☎ 2894

Accepting new patients CA#: LMFT121545

(840) 207-9256 Hours: 8:00-5:00 M-F 🗣 Eng 🗎 L

IPAs: IEHP Direct

**Other Expertise:** Mental Health Conditions

**Mendoza, Arlyn X, MFT**

NPI: 1619383999 Board Certified: No

8300 Utica Ave, Ste 245

Rancho Cucamonga, CA 91730 ☎ 1076

Accepting new patients CA#: LMFT121545

(909) 989-4055 Hours: 9:00-5:00 M-F

✉ info@gunnpsych.com 🗣 Eng 🗎 L IPAs: IEHP Direct

**Other Expertise:** Mental Health Conditions

**Merrell, Stacey L, MFT**

NPI: 1427245323 Board Certified: No

7365 Carnelian St, Ste 202

Rancho Cucamonga, CA 91730 ☎ 984

Accepting new patients CA#: LMFT46624

(909) 281-1557 Hours: 8:00-2:00 M-Th

✉ ranchotherapist@gmail.com 🗣 Eng 🗎 L

IPAs: IEHP Direct

**Other Expertise:** Mental Health Conditions

**Metry, Noha, MFT** NPI: 1902282437 Board Certified: No

8253 White Oak Ave, Rancho Cucamonga, CA 91730

☎ 2894

Accepting new patients CA#: LMFT123177

(442) 327-9311 Hours: 8:00-8:00 M-F, 9:00-5:00 Sat

✉ credentialing@highdesertpsych.com 🗣 Eng, Spa,

Ara 🗎 L IPAs: IEHP Direct

**Mikhail, Dalya H, MFT**

NPI: 1164605028 Board Certified: No

8253 White Oak Ave, Rancho Cucamonga, CA 91730

☎ 2894

Accepting new patients CA#: LMFT110679

(909) 362-8002 Hours: 8:00-8:00 M-F, 9:00-5:00 Sat

✉ credentialing@highdesertpsych.com 🗣 Eng, Spa,

Ara 🗎 L IPAs: IEHP Direct

**Other Expertise:** Mental Health Conditions, Autism Spectrum Disorder

**Montes De Oca, Johana L, MFT**

NPI: 1841584398 Board Certified: No

7828 Haven Ave, Ste 212

Rancho Cucamonga, CA 91730 ☎ 2869

**Clinic Name:** My Serenity Mental Wellness Individual & Family Therapy Corp

Accepting new patients CA#: LMFT118488

(909) 727-7207 Hours: 9:00-6:00 M-F, 9:00-12:00 Sat

**Clinic Hours 2:** 10:00-5:00 M-F 🗣 Eng 🗎 L

IPAs: IEHP Direct

**Other Expertise:** Mental Health Conditions

**Morales, Andrea, MFT**

NPI: 1871037028 Board Certified: No

10532 Acacia St, Ste B4

Rancho Cucamonga, CA 91730 ☎ 1057

Accepting new patients CA#: LMFT119307

(909) 325-3766 Hours: 9:00-9:00 M-F, 9:00-4:00 Sat

✉ info@soultenders.com 🗣 Eng 🗎 L IPAs: IEHP Direct

**Other Expertise:** Mental Health Conditions

**Morgan, Rakeshia J, MFT**

NPI: 1609076223 Board Certified: No

9220 Haven Ave, Ste 100

Rancho Cucamonga, CA 91730 ☎ 1059

Accepting new patients CA#: LMFT41719

(909) 758-1743 Hours: 8:00-4:00 M-F

✉ info@idealliving.org 🗣 Eng 🗎 L IPAs: IEHP Direct

**Other Expertise:** Mental Health Conditions

**Munoz, Joanna, MFT**

NPI: 1134366891 Board Certified: No

10630 Town Center Dr, Ste 111

Rancho Cucamonga, CA 91730 ☎ 1051

Accepting new patients CA#: LMFT45957

(909) 296-1108 Hours: 9:00-6:00 M, 4:00PM-6:00pm F,

9:00-12:00 Sat 🗣 Eng 🗎 L IPAs: IEHP Direct

**Other Expertise:** Mental Health Conditions, Substance Abuse Disorder

**Myers, Elizabeth A, MFT**

NPI: 1154792596 Board Certified: No

8253 White Oak Ave, Rancho Cucamonga, CA 91730

☎ 2894

Not accepting patients CA#: LMFT113193

(442) 327-9311 Hours: 8:00-8:00 M-F, 9:00-5:00 Sat

✉ credentialing@highdesertpsych.com 🗣 Eng, Spa  
 ♿ L IPAs: IEHP Direct  
**Other Expertise:** Mental Health Conditions,  
 Substance Abuse Disorder

**Nash-Naiyer, Jennifer L, MFT**

NPI: 1245522119 **Board Certified:** No  
 9330 Baseline Rd, Ste 102  
 Rancho Cucamonga, CA 91701 📞 1020  
 Accepting existing patients **CA#:** LMFT97504  
 (626) 733-7087 **Hours: 10:00-6:00 M-Th**  
 ✉ jnashnaiyer@gmail.com 🗣 Eng ♿ L  
 IPAs: IEHP Direct  
**Other Expertise:** Mental Health Conditions

**Nicely, Sarah J, MFT**

NPI: 1265874523 **Board Certified:** No  
 10722 Arrow Rte, Ste 314  
 Rancho Cucamonga, CA 91730 📞 2891  
 Accepting new patients **CA#:** LMFT90888  
 (909) 484-8888 **Hours: 8:00-8:00 M-F, 9:00-6:00 SatSun**  
 ✉ apaoffice314@yahoo.com 🗣 Eng ♿ L  
 IPAs: IEHP Direct  
**Other Expertise:** Mental Health Conditions

**Nonnemacher, Jessica A, MFT**

NPI: 1063786739 **Board Certified:** No  
 10532 Acacia St, Ste B4  
 Rancho Cucamonga, CA 91730 📞 1057  
 Accepting new patients **CA#:** LMFT114926  
 (909) 325-3766 **Hours: 9:00-9:00 M-F, 9:00-4:00 Sat**  
 ✉ info@soulenders.com 🗣 Eng ♿ L IPAs: IEHP Direct  
**Other Expertise:** Mental Health Conditions

**Nora, Arthur D, MFT**

NPI: 1417300245 **Board Certified:** No  
 10737 Laurel St, Ste 102  
 Rancho Cucamonga, CA 91730 📞 2886  
 Accepting existing patients **CA#:** LMFT107809  
 (909) 476-0969 **Hours: 8:00-7:00 M-F**  
 ✉ nickfrc@yahoo.com 🗣 Eng ♿ L IPAs: IEHP Direct  
**Other Expertise:** Mental Health Conditions,  
 Substance Abuse Disorder

**Norwood, Peggy D, MFT**

NPI: 1164857165 **Board Certified:** No  
 8300 Utica Ave, Ste 245  
 Rancho Cucamonga, CA 91730 📞 1076  
 Accepting new patients **CA#:** LMFT109809  
 (909) 989-4055 **Hours: 9:00-5:00 M-F**  
 ✉ info@gunnpsych.com 🗣 Eng ♿ L IPAs: IEHP Direct  
**Other Expertise:** Mental Health Conditions

**Panowicz, Valerie N, MFT**

NPI: 1770888992 **Board Certified:** No  
 10737 Laurel St, Ste 102  
 Rancho Cucamonga, CA 91730 📞 2886  
 Accepting existing patients **CA#:** LMFT92447

(909) 476-0969 **Hours: 8:00-7:00 M-F**  
 ✉ nickfrc@yahoo.com 🗣 Eng ♿ L IPAs: IEHP Direct  
**Other Expertise:** Mental Health Conditions

**Pavone, Susan L, MFT**

NPI: 1407992456 **Board Certified:** No  
 10832 Laurel St, Ste 102  
 Rancho Cucamonga, CA 91730 📞 1076  
**Clinic Name:** Red Oak Psychology Group Corporation  
 Accepting new patients **CA#:** LMFT24231  
 (909) 987-1997 **Hours: 8:00-5:00 M-F**  
**Clinic Hours 2: 9:00-6:00 T-F** 🗣 Eng ♿ L  
 IPAs: IEHP Direct  
**Other Expertise:** Mental Health Conditions

**Payne, Savannah C, MFT**

NPI: 1427522911 **Board Certified:** No  
 8300 Utica Ave, Ste 245  
 Rancho Cucamonga, CA 91730 📞 1076  
 Accepting new patients **CA#:** LMFT129907  
 (909) 989-4055 **Hours: 9:00-5:00 M-F**  
 ✉ info@gunnpsych.com 🗣 Eng ♿ L IPAs: IEHP Direct  
**Other Expertise:** Mental Health Conditions,  
 Autism Spectrum Disorder

**Perez, Job P, MFT** NPI: 1346453578 **Board Certified:** No

10722 Arrow Rte, Ste 314  
 Rancho Cucamonga, CA 91730 📞 2891  
 Accepting new patients **CA#:** LMFT85904  
 (909) 484-8888 **Hours: 8:00-8:00 M-F, 9:00-6:00 SatSun**  
 ✉ apaoffice314@yahoo.com 🗣 Eng ♿ L  
 IPAs: IEHP Direct  
**Other Expertise:** Mental Health Conditions

**Perry, Tiffanay M, MFT**

NPI: 1366928525 **Board Certified:** No  
 8253 White Oak Ave, Rancho Cucamonga, CA 91730  
 📞 2894  
 Accepting new patients **CA#:** LMFT107133  
 (442) 327-9311 **Hours: 8:00-8:00 M-F, 9:00-5:00 Sat**  
 ✉ credentialing@highdesertpsych.com 🗣 Eng, Spa  
 ♿ L IPAs: IEHP Direct  
**Other Expertise:** Mental Health Conditions,  
 Substance Abuse Disorder, Autism Spectrum Disorder

**Porshin, Marsha C, MFT**

NPI: 1679779425 **Board Certified:** No  
 10832 Laurel St, Ste 102  
 Rancho Cucamonga, CA 91730 📞 1076  
 Accepting new patients **CA#:** LMFT21761  
 (909) 987-1997 **Hours: 8:00-5:00 M-F** 🗣 Eng ♿ L  
 IPAs: IEHP Direct  
**Other Expertise:** Mental Health Conditions,  
 Substance Abuse Disorder



**Porshin, Marsha C, MFT**

NPI: 1679779425 Board Certified: No  
8253 White Oak Ave, Rancho Cucamonga, CA 91730  
☎ 2894

Accepting new patients CA#: LMFT21761  
(909) 987-1997 Hours: 9:00-5:00 M-F 🗣 Eng ♿ L

IPAs: IEHP Direct

Other Expertise: Mental Health Conditions,  
Substance Abuse Disorder

**Pugh, Ashley T, MFT**

NPI: 1396062402 Board Certified: No  
8300 Utica Ave, Ste 245  
Rancho Cucamonga, CA 91730 ☎ 1076

Accepting new patients CA#: LMFT53684  
(909) 989-4055 Hours: 9:00-5:00 M-F

✉ info@gunnpsych.com 🗣 Eng ♿ L IPAs: IEHP Direct

Other Expertise: Mental Health Conditions

**Ramos, Katrina L, MFT**

NPI: 1912148735 Board Certified: No  
8300 Utica Ave, Ste 191  
Rancho Cucamonga, CA 91730 ☎ 1076

Clinic Name: The Counseling Center For Individual And  
Family Therapy  
Accepting new patients CA#: LMFT51683  
(760) 498-4168 Hours: 8:00-7:00 M-F

Clinic Hours 2: 8:00-8:00 M-F 🗣 Eng ♿ L

IPAs: IEHP Direct

Other Expertise: Mental Health Conditions

**Raphael, Joe C, MFT**

NPI: 1770709826 Board Certified: No  
10722 Arrow Rte, Ste 314  
Rancho Cucamonga, CA 91730 ☎ 2891

Accepting new patients CA#: LMFT77740  
(909) 484-8888 Hours: 8:00-8:00 M-F, 9:00-6:00 SatSun

✉ apaoffice314@yahoo.com 🗣 Eng ♿ L

IPAs: IEHP Direct

Other Expertise: Mental Health Conditions

**Rawlings, Kristen D, MFT**

NPI: 1457795221 Board Certified: No  
9033 Baseline Rd, Ste A  
Rancho Cucamonga, CA 91730 ☎ 986

Accepting new patients CA#: LMFT94029  
(909) 705-5828 Hours: 10:00-5:00 MTThF 🗣 Eng ♿ L

IPAs: IEHP Direct

Other Expertise: Mental Health Conditions

**Reed, Julieta N, MFT**

NPI: 1235384314 Board Certified: No  
10722 Arrow Rte, Ste 314  
Rancho Cucamonga, CA 91730 ☎ 2891

Accepting new patients CA#: LMFT51507  
(909) 484-8888 Hours: 8:00-8:00 M-F, 9:00-6:00 SatSun

✉ apaoffice314@yahoo.com 🗣 Eng ♿ L

IPAs: IEHP Direct

Other Expertise: Mental Health Conditions

**Reyna, Arianna M, MFT**

NPI: 1881150530 Board Certified: No  
8253 White Oak Ave, Rancho Cucamonga, CA 91730  
☎ 2894

Accepting new patients CA#: LMFT133026  
(442) 327-9311 Hours: 8:00-8:00 M-F, 9:00-5:00 Sat

✉ credentialing@highdesertpsych.com 🗣 Eng, Spa

♿ L IPAs: IEHP Direct

**Reyna, Caroline A, MFT**

NPI: 1215389564 Board Certified: No  
8253 White Oak Ave, Rancho Cucamonga, CA 91730  
☎ 2894

Accepting new patients CA#: LMFT118288  
(442) 327-9311 Hours: 9:00-5:00 M-F

✉ credentialing@highdesertpsych.com 🗣 Eng, Spa

♿ L IPAs: IEHP Direct

Other Expertise: Mental Health Conditions

**Richardson, Reshawnda T, MFT**

NPI: 1952554198 Board Certified: No  
8300 Utica Ave, Ste 245  
Rancho Cucamonga, CA 91730 ☎ 1076

Accepting existing patients CA#: LMFT96643  
(909) 989-4055 Hours: 9:00-5:00 M-F

✉ info@gunnpsych.com 🗣 Eng ♿ L IPAs: IEHP Direct

Other Expertise: Mental Health Conditions

**Richardson, Vanessa J, MFT**

NPI: 1295201812 Board Certified: No  
8253 White Oak Ave, Rancho Cucamonga, CA 91730  
☎ 2894

Accepting new patients CA#: LMFT96334  
(909) 362-8002 Hours: 6:00-4:00 M-F

✉ credentialing@highdesertpsych.com 🗣 Eng, Spa

♿ L IPAs: IEHP Direct

Other Expertise: Mental Health Conditions

**Riley, Sarah D, MFT** NPI: 1114281961 Board Certified: No

8253 White Oak Ave, Rancho Cucamonga, CA 91730  
☎ 2894

Accepting new patients CA#: LMFT92628  
(442) 327-9311 Hours: 8:30-7:00 M-Sat

✉ credentialing@highdesertpsych.com 🗣 Eng, Spa

♿ L IPAs: IEHP Direct

Other Expertise: Mental Health Conditions,  
Substance Abuse Disorder

**Rios, Jamie N, MFT** NPI: 1609320597 Board Certified: No

10532 Acacia St, Ste B4  
Rancho Cucamonga, CA 91730 ☎ 1057

Accepting new patients CA#: LMFT117119  
(909) 325-3766 Hours: 9:00-9:00 M-F, 9:00-4:00 Sat

✉ info@soulenders.com 🗣 Eng ♿ L IPAs: IEHP Direct

Other Expertise: Mental Health Conditions

**Roberts, Jamie D, MFT**

NPI: 1497107643 Board Certified: No  
 9135 Archibald Ave, Ste B  
 Rancho Cucamonga, CA 91730 ☎ 1018  
 Accepting new patients CA#: LMFT96181  
 (424) 272-1806 Hours: 10:00-8:00 M-Sat 🗣 Eng 🇺🇸 L  
 IPAs: IEHP Direct  
 Other Expertise: Mental Health Conditions,  
 Autism Spectrum Disorder

**Rodriguez, Adriana L, MFT**

NPI: 1649513292 Board Certified: No  
 8300 Utica Ave, Ste 245  
 Rancho Cucamonga, CA 91730 ☎ 1076  
 Accepting new patients CA#: LMFT95058  
 (909) 989-4055 Hours: 9:00-5:00 M-F  
 ✉ info@gunnpsych.com 🗣 Eng 🇺🇸 L IPAs: IEHP Direct  
 Other Expertise: Mental Health Conditions,  
 Substance Abuse Disorder

**Rodriguez, Ana P, MFT**

NPI: 1861766354 Board Certified: No  
 8325 Haven Ave, Ste 207  
 Rancho Cucamonga, CA 91730 ☎ 2877  
 Accepting new patients CA#: LMFT84878  
 (909) 529-2108 Hours: 1:00PM-7:00pm W, 10:00-5:00 ThF,  
 10:00-3:00 Sat ✉ anarnhtg@gmail.com 🗣 Eng 🇺🇸 L  
 IPAs: IEHP Direct  
 Other Expertise: Mental Health Conditions

**Rodriguez, Vanessa I, MFT**

NPI: 1891942918 Board Certified: No  
 8300 Utica Ave, Ste 245  
 Rancho Cucamonga, CA 91730 ☎ 1076  
 Accepting new patients CA#: LMFT105608  
 (909) 989-4055 Hours: 9:00-5:00 M-F  
 ✉ info@gunnpsych.com 🗣 Eng 🇺🇸 L IPAs: IEHP Direct  
 Other Expertise: Mental Health Conditions,  
 Substance Abuse Disorder, Autism Spectrum Disorder

**Roha-Fuentes, Molly, MFT**

NPI: 1750647947 Board Certified: No  
 8300 Utica Ave, Ste 155  
 Rancho Cucamonga, CA 91730 ☎ 1076  
 Accepting new patients CA#: LMFT51346  
 (760) 306-3446 Hours: 11:00-8:00 Th, 12:00PM-8:00pm F  
 ✉ mollyrohafuenteslmft@gmail.com 🗣 Eng 🇺🇸 L  
 IPAs: IEHP Direct  
 Other Expertise: Mental Health Conditions

**Rosales, Karina, MFT**

NPI: 1720427958 Board Certified: No  
 7365 Carnelian St, Ste 106  
 Rancho Cucamonga, CA 91730 ☎ 984  
 Accepting new patients CA#: LMFT121978  
 (909) 286-4553 Hours: 8:00-5:00 M-F 🗣 Eng 🇺🇸 L  
 IPAs: IEHP Direct

Other Expertise: Mental Health Conditions

**Ruiz, Gilbert M, MFT**

NPI: 1124146444 Board Certified: No  
 7365 Carnelian St, Ste 106  
 Rancho Cucamonga, CA 91730 ☎ 984  
 Accepting new patients CA#: LMFT119704  
 (909) 286-4553 Hours: 8:00-5:00 M-F 🗣 Eng 🇺🇸 L  
 IPAs: IEHP Direct  
 Other Expertise: Mental Health Conditions

**San Juan, Veronica, MFT**

NPI: 1578780771 Board Certified: No  
 8253 White Oak Ave, Rancho Cucamonga, CA 91730  
 ☎ 2894  
 Accepting new patients CA#: LMFT100280  
 (442) 327-9311 Hours: 8:00-8:00 M-F, 9:00-5:00 Sat  
 ✉ credentialing@highdesertpsych.com 🗣 Eng, Spa  
 🇺🇸 L IPAs: IEHP Direct  
 Other Expertise: Mental Health Conditions

**Sanches, Sharon E, MFT**

NPI: 1033531314 Board Certified: No  
 8300 Utica Ave, Ste 245  
 Rancho Cucamonga, CA 91730 ☎ 1076  
 Accepting new patients CA#: LMFT49192  
 (909) 989-4055 Hours: 9:00-5:00 M-F  
 ✉ info@gunnpsych.com 🗣 Eng 🇺🇸 L IPAs: IEHP Direct  
 Other Expertise: Mental Health Conditions,  
 Substance Abuse Disorder

**Sanchez, Nestor J, MFT**

NPI: 1114151727 Board Certified: No  
 8253 White Oak Ave, Rancho Cucamonga, CA 91730  
 ☎ 2894  
 Accepting new patients CA#: LMFT114122  
 (442) 327-9311 Hours: 8:00-8:00 M-F, 9:00-5:00 Sat  
 ✉ credentialing@highdesertpsych.com 🗣 Eng, Spa  
 🇺🇸 L IPAs: IEHP Direct  
 Other Expertise: Mental Health Conditions

**Serrano, Nicole L, MFT**

NPI: 1083046460 Board Certified: No  
 10601 Church St, Ste 124  
 Rancho Cucamonga, CA 91730 ☎ 1053  
 Accepting existing patients CA#: LMFT100075  
 (909) 300-5746 Hours: 8:30-5:00 M-W 🗣 Eng 🇺🇸 L  
 IPAs: IEHP Direct  
 Other Expertise: Mental Health Conditions

**Shirey, James F, MFT**

NPI: 1588797229 Board Certified: No  
 9220 Haven Ave, Ste 301  
 Rancho Cucamonga, CA 91730 ☎ 1059  
 Accepting new patients CA#: LMFT28097  
 (840) 207-6200 Hours: 8:00-5:00 M-Th 🗣 Eng 🇺🇸 L  
 IPAs: IEHP Direct  
 Other Expertise: Mental Health Conditions,

Substance Abuse Disorder

**Slaton, Gary D, MFT**

NPI: 1336367564 Board Certified: No  
9804 Foothill Blvd, Rancho Cucamonga, CA 91730  
☎ 2862

Accepting new patients CA#: LMFT48701  
(909) 466-5433 Hours: 8:00-5:00 M-F 🗣 Eng ♿ L

IPAs: IEHP Direct

Other Expertise: Mental Health Conditions,  
Substance Abuse Disorder

**Smith, Amber J, MFT**

NPI: 1972924553 Board Certified: No  
8253 White Oak Ave, Rancho Cucamonga, CA 91730  
☎ 2894

Accepting new patients CA#: LMFT111687  
(442) 327-9311 Hours: 8:00-8:00 M-F, 9:00-5:00 Sat  
✉ credentialing@highdesertpsych.com 🗣 Eng, Spa

♿ L IPAs: IEHP Direct

Other Expertise: Mental Health Conditions

**Solis, Erica S, MFT** NPI: 1518346618 Board Certified: No

9033 Baseline Rd, Ste A  
Rancho Cucamonga, CA 91730 ☎ 986

Accepting new patients CA#: LMFT111383  
(909) 683-3808 Hours: 9:00-7:00 T-F

✉ erica@lunamft.com 🗣 Eng ♿ L IPAs: IEHP Direct

Other Expertise: Mental Health Conditions

**Stepanian, Nicholle (Niki), MFT**

NPI: 1306186291 Board Certified: No  
9330 Baseline Rd, Ste 102  
Rancho Cucamonga, CA 91701 ☎ 1020

Accepting new patients CA#: LMFT96376  
(909) 908-3390 Hours: 10:00-5:00 M-F 🗣 Eng ♿ L

IPAs: IEHP Direct

Other Expertise: Mental Health Conditions

**Stevens, Brandi C, MFT**

NPI: 1790263614 Board Certified: No  
8253 White Oak Ave, Rancho Cucamonga, CA 91730  
☎ 2894

Accepting new patients CA#: LMFT130656  
(442) 327-9311 Hours: 8:00-8:00 M-F, 9:00-5:00 Sat  
✉ credentialing@highdesertpsych.com 🗣 Eng, Spa

♿ L IPAs: IEHP Direct

Other Expertise: Mental Health Conditions,  
Substance Abuse Disorder, Autism Spectrum Disorder

**Strycula, Bryan J, MFT**

NPI: 1477886455 Board Certified: No  
10722 Arrow Rte, Ste 314  
Rancho Cucamonga, CA 91730 ☎ 2891

Accepting new patients CA#: LMFT77996  
(909) 484-8888 Hours: 8:00-8:00 M-F, 9:00-6:00 SatSun  
✉ apaoffice314@yahoo.com 🗣 Eng ♿ L

IPAs: IEHP Direct

Other Expertise: Mental Health Conditions,  
Substance Abuse Disorder, Autism Spectrum Disorder

**Summers, Ronena J, MFT**

NPI: 1164890356 Board Certified: No  
7365 Carnelian St, Ste 202  
Rancho Cucamonga, CA 91730 ☎ 984

Accepting new patients CA#: LMFT108740  
(909) 281-1557 Hours: 5:00PM-8:00pm M-Th  
✉ ranchotherapist@gmail.com 🗣 Eng ♿ L

IPAs: IEHP Direct

Other Expertise: Mental Health Conditions,  
Substance Abuse Disorder

**Tatenco-Laguna, Patricia, MFT**

NPI: 1720282262 Board Certified: No  
10737 Laurel St, Ste 220  
Rancho Cucamonga, CA 91730 ☎ 2886

Not accepting patients CA#: LMFT84930  
(909) 476-9556 Hours: 9:00-7:00 M-F, 9:00-5:00 Sat  
✉ familyhorizons1@gmail.com 🗣 Eng ♿ L

IPAs: IEHP Direct

Other Expertise: Mental Health Conditions

**Tellez, Antonia, MFT**

NPI: 1326238460 Board Certified: No  
10737 Laurel St, Ste 220  
Rancho Cucamonga, CA 91730 ☎ 2886

Not accepting patients CA#: LMFT52377  
(909) 476-9556 Hours: 9:00-7:00 M-F, 9:00-5:00 Sat  
✉ familyhorizons1@gmail.com 🗣 Eng ♿ L

IPAs: IEHP Direct

Other Expertise: Mental Health Conditions

**Thomas, Alysha D, MFT**

NPI: 1821506478 Board Certified: No  
8253 White Oak Ave, Rancho Cucamonga, CA 91730  
☎ 2894

Accepting new patients CA#: LMFT119549  
(442) 327-9311 Hours: 8:00-8:00 M-F, 9:00-5:00 Sat  
✉ credentialing@highdesertpsych.com 🗣 Eng, Spa

♿ L IPAs: IEHP Direct

Other Expertise: Mental Health Conditions,  
Substance Abuse Disorder

**Thomas, Natasha K, MFT**

NPI: 1649523663 Board Certified: No  
8273 White Oak Ave, Ste B  
Rancho Cucamonga, CA 91730 ☎ 2894

Accepting new patients CA#: LMFT124319  
(909) 654-0798 Hours: 8:00-6:00 M-F 🗣 Eng ♿ L

IPAs: IEHP Direct

Other Expertise: Mental Health Conditions,  
Substance Abuse Disorder



**Torres, Tomas, MFCC**

NPI: 1194916668 **Board Certified:** No  
 10832 Laurel St, Ste 102  
 Rancho Cucamonga, CA 91730 ☎ 1076  
**Clinic Name:** Red Oak Psychology Group Corporation  
 Accepting new patients **CA#:** LMFT48535  
 (909) 987-1997 **Hours:** 8:00-5:00 M-F  
**Clinic Hours 2:** 8:00-7:00 M-F, 8:00-4:00 Sat 🗣 Eng 🗎 L  
**IPAs:** IEHP Direct  
**Other Expertise:** Mental Health Conditions

**Turner, Linda D, MFT**

NPI: 1144389073 **Board Certified:** No  
 10737 Laurel St, Ste 135  
 Rancho Cucamonga, CA 91730 ☎ 2886  
 Not accepting patients **CA#:** LMFT48628  
 (909) 550-1550 **Hours:** 9:00-5:00 M-F, 9:00-3:00 Sat  
 🗣 Eng 🗎 L **IPAs:** IEHP Direct  
**Other Expertise:** Mental Health Conditions

**Usigbe, Grace E, MFT**

NPI: 1639110414 **Board Certified:** No  
 8710 Monroe Ct, Ste 150  
 Rancho Cucamonga, CA 91730 ☎ 1054  
 Accepting new patients **CA#:** LMFT113268  
 (909) 941-4870 **Hours:** 8:30-5:00 M-F, 8:00-4:00 Sat  
 🗣 Eng 🗎 L **IPAs:** IEHP Direct  
**Other Expertise:** Mental Health Conditions

**Vargas, Maria, MFT** NPI: 1033650296 **Board Certified:** No

10722 Arrow Rte, Ste 314  
 Rancho Cucamonga, CA 91730 ☎ 2891  
 Accepting new patients **CA#:** LMFT51747  
 (909) 484-8888 **Hours:** 8:00-8:00 M-F, 9:00-6:00 SatSun  
 ✉ apaoffice314@yahoo.com 🗣 Eng 🗎 L  
**IPAs:** IEHP Direct  
**Other Expertise:** Mental Health Conditions,  
 Substance Abuse Disorder, Autism Spectrum Disorder

**Verbansky, Becky L, MFT**

NPI: 1790848208 **Board Certified:** No  
 9431 Haven Ave, Ste 232  
 Rancho Cucamonga, CA 91730 ☎ 1061  
 Accepting new patients **CA#:** LMFT43933  
 (909) 963-6164 **Hours:** 9:00-11:00 MW, 3:00PM-6:00pm  
 TTh, 1:00PM-6:00pm F ✉ becky@verbansky.com  
 🗣 Eng 🗎 L **IPAs:** IEHP Direct  
**Other Expertise:** Mental Health Conditions

**Vidart, Danielle M, MFT**

NPI: 1528516341 **Board Certified:** No  
 10532 Acacia St, Ste B4  
 Rancho Cucamonga, CA 91730 ☎ 1057  
 Accepting new patients **CA#:** LMFT111893  
 (909) 325-3766 **Hours:** 9:00-9:00 M-F, 9:00-4:00 Sat  
 ✉ info@soulenders.com 🗣 Eng 🗎 L **IPAs:** IEHP Direct  
**Other Expertise:** Mental Health Conditions

**Villalobos, Samantha, MFT**

NPI: 1881739902 **Board Certified:** No  
 10532 Acacia St, Ste B4  
 Rancho Cucamonga, CA 91730 ☎ 1057  
 Accepting new patients **CA#:** LMFT108501  
 (909) 325-3766 **Hours:** 9:00-9:00 M-F, 9:00-4:00 Sat  
 ✉ info@soulenders.com 🗣 Eng 🗎 L **IPAs:** IEHP Direct  
**Other Expertise:** Mental Health Conditions,  
 Substance Abuse Disorder, Autism Spectrum Disorder

**Villegas, Maria G, MFT**

NPI: 1457852485 **Board Certified:** No  
 10722 Arrow Rte, Ste 314  
 Rancho Cucamonga, CA 91730 ☎ 2891  
 Accepting new patients **CA#:** LMFT104577  
 (909) 484-8888 **Hours:** 8:00-8:00 M-F, 9:00-6:00 SatSun  
 ✉ apaoffice314@yahoo.com 🗣 Eng 🗎 L  
**IPAs:** IEHP Direct  
**Other Expertise:** Mental Health Conditions

**Wells, Deidra R, MFT**

NPI: 1639696610 **Board Certified:** No  
 8253 White Oak Ave, Rancho Cucamonga, CA 91730  
 ☎ 2894  
 Accepting new patients **CA#:** LMFT119415  
 (442) 327-9311 **Hours:** 8:00-8:00 M-F, 9:00-5:00 Sat  
 ✉ credentialing@highdesertpsych.com 🗣 Eng, Spa  
 🗎 L **IPAs:** IEHP Direct  
**Other Expertise:** Mental Health Conditions,  
 Substance Abuse Disorder

**Williams, Chermel L, MFT**

NPI: 1598034084 **Board Certified:** No  
 9033 Baseline Rd, Ste M  
 Rancho Cucamonga, CA 91730 ☎ 986  
**Clinic Name:** Chermel Williams LMFT  
 Accepting new patients **CA#:** LMFT113963  
 (909) 755-1108 **Hours:** 8:00-5:00 M-Th, 9:00-12:00 F  
**Clinic Hours 2:** 9:00-6:00 M-Th, 10:00-2:00 Sat 🗣 Eng 🗎 L  
**IPAs:** IEHP Direct  
**Other Expertise:** Mental Health Conditions

**Willis-Akins, Marlene L, MFT**

NPI: 1972988624 **Board Certified:** No  
 8300 Utica Ave, Ste 245  
 Rancho Cucamonga, CA 91730 ☎ 1076  
 Accepting new patients **CA#:** LMFT121307  
 (909) 989-4055 **Hours:** 9:00-5:00 M-F  
 ✉ info@gunnpsych.com 🗣 Eng 🗎 L **IPAs:** IEHP Direct  
**Other Expertise:** Mental Health Conditions,  
 Autism Spectrum Disorder

**Wilson, Jonathan P, MFT**

NPI: 1497176903 **Board Certified:** No  
 8253 White Oak Ave, Rancho Cucamonga, CA 91730  
 ☎ 2894  
 Not accepting patients **CA#:** LMFT86228

(442) 327-9311 Hours: 8:00-8:00 M-F, 9:00-5:00 Sat  
 ✉ credentialing@highdesertpsych.com 🗣 Eng, Spa  
 ♿ L IPAs: IEHP Direct

Other Expertise: Mental Health Conditions, Substance Abuse Disorder, Autism Spectrum Disorder

**Zuniga, Rosa**, MFT NPI: 1932411436 Board Certified: No  
 10722 Arrow Rte, Ste 314

Rancho Cucamonga, CA 91730 📞 2891  
 Accepting new patients CA#: LMFT106093

(909) 484-8888 Hours: 8:00-8:00 M-F, 9:00-6:00 SatSun  
 ✉ apaoffice314@yahoo.com 🗣 Eng ♿ L

IPAs: IEHP Direct

Other Expertise: Mental Health Conditions

**Licensed Professional Clinical Counselor (Couples and Family) / Asesor clínico profesional con licencia (parejas y familias)**

**Leyva, Elena**, LPCC NPI: 1356877633 Board Certified: No  
 7365 Carnelian St, Ste 202

Rancho Cucamonga, CA 91730 📞 984  
 Accepting existing patients CA#: LPCC3953

(909) 281-1557 Hours: 11:00-5:00 F  
 ✉ ranchotherapist@gmail.com 🗣 Eng ♿ L

IPAs: IEHP Direct

Other Expertise: Mental Health Conditions

**Nurse Practitioner / Equipo de Enfermería con Práctica Médica**

**Adeniji, John O**, NP

NPI: 1003280892 Board Certified: Yes  
 8710 Monroe Ct, Ste 150

Rancho Cucamonga, CA 91730 📞 1054  
 Accepting new patients CA#: NP95003340

(909) 941-4870 Hours: 8:30-5:00 M-F, 8:00-4:00 Sat  
 🗣 Eng ♿ L IPAs: IEHP Direct

Other Expertise: Mental Health Conditions

**Casilang, Reginald R (Reggie)**, NP

NPI: 1780784488 Board Certified: No  
 10722 Arrow Rte, Ste 314

Rancho Cucamonga, CA 91730 📞 2891  
 Accepting new patients CA#: NP16861

(909) 484-8888 Hours: 8:00-8:00 M-F, 9:00-6:00 SatSun  
 ✉ apaoffice314@yahoo.com 🗣 Eng ♿ L

IPAs: IEHP Direct

**Jayeoba-Sampay, Folashade**, NP

NPI: 1871192492 Board Certified: Yes  
 9220 Haven Ave, Ste 301

Rancho Cucamonga, CA 91730 📞 1059  
 Accepting new patients CA#: NP95015749

(840) 207-6200 Hours: 8:00-5:00 M-Th 🗣 Eng ♿ L  
 IPAs: IEHP Direct

Other Expertise: Mental Health Conditions, Substance Abuse Disorder, Autism Spectrum Disorder

**Trieu, Aizzel B**, NP NPI: 1689214074 Board Certified: No  
 8253 White Oak Ave, Rancho Cucamonga, CA 91730

📞 2894

Accepting new patients CA#: NP95006187  
 (442) 327-9311 Hours: 8:30-7:00 M-Sat

✉ credentialing@highdesertpsych.com 🗣 Eng, Spa  
 ♿ L IPAs: IEHP Direct

Other Expertise: Mental Health Conditions

**Nurse Practitioner (Family) / Enfermero con Práctica Médica (Familiar)**

**Diamreyan, Flora E**, NP

NPI: 1477626521 Board Certified: Yes  
 10630 Town Center Dr, Ste 110

Rancho Cucamonga, CA 91730 📞 1051  
 Accepting new patients CA#: NP15729

(909) 919-7727 Hours: 9:00-5:00 M-WF, 9:00-2:00 Sat  
 🗣 Eng ♿ L IPAs: IEHP Direct

Other Expertise: Mental Health Conditions, Autism Spectrum Disorder

**Diamreyan, Flora E**, NP

NPI: 1477626521 Board Certified: Yes  
 8253 White Oak Ave, Rancho Cucamonga, CA 91730

📞 2894

Accepting new patients CA#: NP15729  
 (909) 362-8002 Hours: 8:00-8:00 M-F, 9:00-5:00 Sat

✉ credentialing@highdesertpsych.com 🗣 Eng, Spa  
 ♿ L IPAs: IEHP Direct

Other Expertise: Mental Health Conditions, Autism Spectrum Disorder

**Sanchez, Andrew A**, NP

NPI: 1437589736 Board Certified: Yes  
 10165 Foothill Blvd, Ste 3

Rancho Cucamonga, CA 91730 📞 2863  
 Accepting new patients CA#: NP95000020

(909) 456-8848 Hours: 8:00-6:00 FSat  
 ✉ info@abphychconsulting.com 🗣 Eng ♿ IB, R, E, L

IPAs: IEHP Direct

Other Expertise: Mental Health Conditions, Substance Abuse Disorder, Autism Spectrum Disorder

**Nurse Practitioner (Psych/Mental Health) / Enfermero con Práctica Médica (Salud Mental/Psicológica)**

**Adeniji, Chrystanya A**, NP

NPI: 1760969562 Board Certified: Yes  
 8710 Monroe Ct, Ste 150

Rancho Cucamonga, CA 91730 📞 1054  
 Accepting new patients CA#: NP95009539

(909) 941-4870 Hours: 8:30-5:00 M-F, 8:00-4:00 Sat

🗣️ Eng 🗿 L IPAs: IEHP Direct  
**Other Expertise:** Mental Health Conditions

**Adeyeye, Sunday, NP**

NPI: 1649754292 **Board Certified:** Yes  
 8300 Utica Ave, Ste 245  
 Rancho Cucamonga, CA 91730 📞 1076  
 Accepting new patients **CA#:** NP95010038  
 (909) 989-4055 **Hours:** 9:00-5:00 M-F  
 ✉ info@gunnpsych.com 🗣️ Eng 🗿 L IPAs: IEHP Direct  
**Other Expertise:** Mental Health Conditions,  
 Substance Abuse Disorder, Autism Spectrum Disorder

**Adeyeye, Sunday, NP**

NPI: 1649754292 **Board Certified:** Yes  
 9089 Baseline Rd, Ste 200  
 Rancho Cucamonga, CA 91730 📞 986  
 Accepting new patients **CA#:** NP95010038  
 (909) 980-3567 **Hours:** 9:00-5:00 M-F 🗣️ Eng 🗿 L  
 IPAs: IEHP Direct  
**Other Expertise:** Mental Health Conditions,  
 Substance Abuse Disorder, Autism Spectrum Disorder

**Adeyeye, Sunday, NP**

NPI: 1649754292 **Board Certified:** Yes  
 9804 Foothill Blvd, Rancho Cucamonga, CA 91730  
 📞 2862  
 Accepting new patients **CA#:** NP95010038  
 (909) 466-5433 **Hours:** 8:00-5:00 M-F 🗣️ Eng 🗿 L  
 IPAs: IEHP Direct  
**Other Expertise:** Mental Health Conditions,  
 Substance Abuse Disorder, Autism Spectrum Disorder

**Akhimien, Patience R, NP**

NPI: 1346617594 **Board Certified:** Yes  
 8710 Monroe Ct, Ste 150  
 Rancho Cucamonga, CA 91730 📞 1054  
 Accepting new patients **CA#:** NP95002442  
 (909) 941-4870 **Hours:** 8:30-5:00 M-F, 8:00-4:00 Sat  
 🗣️ Eng 🗿 L IPAs: IEHP Direct

**Ani, Eberechi J, NP** NPI: 1801332051 **Board Certified:** Yes

8710 Monroe Ct, Ste 150  
 Rancho Cucamonga, CA 91730 📞 1054  
 Accepting new patients **CA#:** NP95005799  
 (909) 941-4870 **Hours:** 8:30-5:00 M-F, 8:00-4:00 Sat  
 🗣️ Eng, Ibo 🗿 L IPAs: IEHP Direct  
**Other Expertise:** Mental Health Conditions

**Anuforo, Chinwe J, NP**

NPI: 1063148419 **Board Certified:** Yes  
 8710 Monroe Ct, Ste 150  
 Rancho Cucamonga, CA 91730 📞 1054  
 Not accepting patients **CA#:** NP95018973  
 (909) 941-4870 **Hours:** 8:30-5:00 M-F, 8:00-4:00 Sat  
 🗣️ Eng 🗿 L IPAs: IEHP Direct  
**Other Expertise:** Mental Health Conditions

**Baldrias, Alan J, NP**

NPI: 1720498504 **Board Certified:** Yes  
 9220 Haven Ave, Ste 301  
 Rancho Cucamonga, CA 91730 📞 1059  
 Accepting new patients **CA#:** NP95000314  
 (760) 843-0506 **Hours:** 8:00-5:00 M-Th 🗣️ Eng 🗿 L  
 IPAs: IEHP Direct  
**Other Expertise:** Mental Health Conditions

**Carter, Sarah M, NP**

NPI: 1528532603 **Board Certified:** Yes  
 10832 Laurel St, Ste 102  
 Rancho Cucamonga, CA 91730 📞 1076  
 Accepting existing patients **CA#:** NP95009822  
 (909) 897-1997 **Hours:** 8:00-5:00 M-F 🗣️ Eng 🗿 L  
 IPAs: IEHP Direct  
**Other Expertise:** Mental Health Conditions

**Carter, Sarah M, NP**

NPI: 1528532603 **Board Certified:** Yes  
 9089 Baseline Rd, Ste 200  
 Rancho Cucamonga, CA 91730 📞 986  
 Accepting existing patients **CA#:** NP95009822  
 (909) 980-3567 **Hours:** 9:00-5:00 M-F 🗣️ Eng 🗿 L  
 IPAs: IEHP Direct  
**Other Expertise:** Mental Health Conditions

**Castillo, Raynard A, NP**

NPI: 1437586047 **Board Certified:** Yes  
 10165 Foothill Blvd, Ste 3  
 Rancho Cucamonga, CA 91730 📞 2863  
 Accepting new patients **CA#:** NP95009322  
 (909) 244-9593 **Hours:** 8:00-4:00 M-F  
 ✉ info@abphychconsulting.com 🗣️ Eng 🗿 IB, R, E, L  
 IPAs: IEHP Direct

**Chai, Isabella Y, NP**

NPI: 1336792209 **Board Certified:** Yes  
 9089 Baseline Rd, Ste 200  
 Rancho Cucamonga, CA 91730 📞 986  
 Accepting existing patients **CA#:** NP95011968  
 (909) 980-3567 **Hours:** 9:00-5:00 M-F 🗣️ Eng, Kor 🗿 L  
 IPAs: IEHP Direct  
**Other Expertise:** Mental Health Conditions,  
 Substance Abuse Disorder, Autism Spectrum Disorder

**Daramola, Oluwayemisi O, NP**

NPI: 1215379276 **Board Certified:** Yes  
 8710 Monroe Ct, Ste 150  
 Rancho Cucamonga, CA 91730 📞 1054  
 Accepting new patients **CA#:** NP22936  
 (909) 941-4870 **Hours:** 8:30-5:00 M-F, 8:00-4:00 Sat  
 🗣️ Eng 🗿 L IPAs: IEHP Direct  
**Other Expertise:** Mental Health Conditions



**Echeta, Alice C**, NP NPI: 1003067141 Board Certified: Yes  
 9220 Haven Ave, Ste 301  
 Rancho Cucamonga, CA 91730 ☎ 1059  
 Accepting new patients CA#: NP17234  
 (840) 207-6200 Hours: 8:00-5:00 M-Th 🗣 Eng, Ibo ♿ L  
 IPAs: IEHP Direct  
 Other Expertise: Mental Health Conditions,  
 Autism Spectrum Disorder

**Edem, Mary**, NP NPI: 1760787030 Board Certified: Yes  
 8710 Monroe Ct, Ste 150  
 Rancho Cucamonga, CA 91730 ☎ 1054  
 Accepting new patients CA#: NP20107  
 (909) 941-4870 Hours: 8:30-5:00 M-F, 8:00-4:00 Sat  
 🗣 Eng ♿ L IPAs: IEHP Direct  
 Other Expertise: Mental Health Conditions

**Emenike-Anierobi, Christine N**, NP  
 NPI: 1922432640 Board Certified: Yes  
 8710 Monroe Ct, Ste 150  
 Rancho Cucamonga, CA 91730 ☎ 1054  
 Not accepting patients CA#: NP23289  
 (909) 941-4870 Hours: 8:30-5:00 M-F, 8:00-4:00 Sat  
 🗣 Eng, Tgl ♿ L IPAs: IEHP Direct  
 Other Expertise: Mental Health Conditions

**Glasser, William D**, NP  
 NPI: 1730500620 Board Certified: Yes  
 9089 Baseline Rd, Ste 200  
 Rancho Cucamonga, CA 91730 ☎ 986  
 Accepting existing patients CA#: NP95003691  
 (909) 980-3567 Hours: 9:00-5:00 M-F 🗣 Eng ♿ L  
 IPAs: IEHP Direct  
 Other Expertise: Mental Health Conditions,  
 Substance Abuse Disorder, Autism Spectrum Disorder

**Josiah, Michael**, NP  
 NPI: 1184264517 Board Certified: Yes  
 8253 White Oak Ave, Rancho Cucamonga, CA 91730  
 ☎ 2894  
 Accepting new patients CA#: NP95004372  
 (442) 327-9311 Hours: 8:30-7:00 M-Sat  
 ✉ credentialing@highdesertpsych.com 🗣 Eng, Spa  
 ♿ L IPAs: IEHP Direct  
 Other Expertise: Mental Health Conditions,  
 Autism Spectrum Disorder

**Jumba, Richard N**, NP  
 NPI: 1245941301 Board Certified: Yes  
 8253 White Oak Ave, Rancho Cucamonga, CA 91730  
 ☎ 2894  
 Accepting new patients CA#: NP95023577  
 (442) 327-9311 Hours: 8:00-8:00 M-F, 9:00-5:00 Sat  
 ✉ credentialing@highdesertpsych.com 🗣 Eng, Spa  
 ♿ L IPAs: IEHP Direct  
 Other Expertise: Mental Health Conditions,  
 Autism Spectrum Disorder

**Kroeker, Jeremiah J**, NP  
 NPI: 1669182812 Board Certified: Yes  
 9220 Haven Ave, Ste 301  
 Rancho Cucamonga, CA 91730 ☎ 1059  
 Accepting new patients CA#: NP95022927  
 (760) 843-0506 Hours: 8:00-5:00 M-Th 🗣 Eng ♿ L  
 IPAs: IEHP Direct  
 Other Expertise: Mental Health Conditions

**Kukas, Jason N**, NP NPI: 1437876760 Board Certified: Yes  
 9089 Baseline Rd, Ste 200  
 Rancho Cucamonga, CA 91730 ☎ 986  
 Accepting new patients CA#: NP95023040  
 (909) 980-3567 Hours: 9:00-5:00 M-F 🗣 Eng ♿ L  
 IPAs: IEHP Direct  
 Other Expertise: Mental Health Conditions,  
 Substance Abuse Disorder

**Lam, George**, NP NPI: 1467961565 Board Certified: Yes  
 10165 Foothill Blvd, Ste 3  
 Rancho Cucamonga, CA 91730 ☎ 2863  
 Accepting new patients CA#: NP95007421  
 (909) 244-9593 Hours: 8:00-4:00 M-F  
 ✉ info@abphychconsulting.com 🗣 Eng ♿ IB, R, E, L  
 IPAs: IEHP Direct  
 Other Expertise: Mental Health Conditions

**Lewis, Tashana**, NP  
 NPI: 1497134688 Board Certified: Yes  
 9089 Baseline Rd, Ste 200  
 Rancho Cucamonga, CA 91730 ☎ 986  
 Accepting new patients CA#: NP95014686  
 (909) 980-3567 Hours: 9:00-5:00 M-F 🗣 Eng ♿ L  
 IPAs: IEHP Direct  
 Other Expertise: Mental Health Conditions,  
 Substance Abuse Disorder

**Lewis, Tashana**, NP  
 NPI: 1497134688 Board Certified: Yes  
 9804 Foothill Blvd, Rancho Cucamonga, CA 91730  
 ☎ 2862  
 Accepting new patients CA#: NP95014686  
 (909) 466-5433 Hours: 8:00-5:00 M-F 🗣 Eng ♿ L  
 IPAs: IEHP Direct  
 Other Expertise: Mental Health Conditions,  
 Substance Abuse Disorder

**Millon, Dante D**, NP  
 NPI: 1528354628 Board Certified: Yes  
 9089 Baseline Rd, Ste 200  
 Rancho Cucamonga, CA 91730 ☎ 986  
 Accepting new patients CA#: NP95008643  
 (909) 980-3567 Hours: 9:00-5:00 M-F 🗣 Eng, Tgl, Ilo ♿ L  
 IPAs: IEHP Direct  
 Other Expertise: Mental Health Conditions,  
 Substance Abuse Disorder

**Obi, Rachael I, NP** NPI: 1760940001 **Board Certified:** Yes  
 8710 Monroe Ct, Ste 150  
 Rancho Cucamonga, CA 91730 ☎ 1054  
 Accepting new patients CA#: NP95011263  
 (909) 941-4870 **Hours: 8:30-5:00 M-F, 8:00-4:00 Sat**  
 🗣 Eng 🇺🇸 L IPAs: IEHP Direct  
**Other Expertise:** Mental Health Conditions

**Onuoha, Noja A, NP**  
 NPI: 1386965986 **Board Certified:** Yes  
 8710 Monroe Ct, Ste 150  
 Rancho Cucamonga, CA 91730 ☎ 1054  
 Accepting new patients CA#: NP95015737  
 (909) 941-4870 **Hours: 8:30-5:00 M-F, 8:00-4:00 Sat**  
 🗣 Eng 🇺🇸 L IPAs: IEHP Direct

**Onyekonwu-McGill, Jennifer, NP**  
 NPI: 1063686616 **Board Certified:** Yes  
 8710 Monroe Ct, Ste 150  
 Rancho Cucamonga, CA 91730 ☎ 1054  
 Accepting new patients CA#: NP20417  
 (909) 941-4870 **Hours: 8:30-5:00 M-F, 8:00-4:00 Sat**  
 🗣 Eng 🇺🇸 L IPAs: IEHP Direct  
**Other Expertise:** Mental Health Conditions,  
 Substance Abuse Disorder, Autism Spectrum Disorder

**Oo, Chomya F, NP** NPI: 1609510130 **Board Certified:** Yes  
 9089 Baseline Rd, Ste 200  
 Rancho Cucamonga, CA 91730 ☎ 986  
 Accepting new patients CA#: NP95020380  
 (909) 980-3567 **Hours: 9:00-5:00 M-F** 🗣 Eng 🇺🇸 L  
 IPAs: IEHP Direct  
**Other Expertise:** Mental Health Conditions,  
 Autism Spectrum Disorder

**Ordonez, Cindy S, NP**  
 NPI: 1417618547 **Board Certified:** Yes  
 8710 Monroe Ct, Ste 150  
 Rancho Cucamonga, CA 91730 ☎ 1054  
 Accepting new patients CA#: NP95016750  
 (909) 941-4870 **Hours: 8:30-5:00 M-F, 8:00-4:00 Sat**  
 🗣 Eng 🇺🇸 L IPAs: IEHP Direct  
**Other Expertise:** Mental Health Conditions

**Patel, Deep P, NP** NPI: 1194247072 **Board Certified:** Yes  
 8710 Monroe Ct, Ste 150  
 Rancho Cucamonga, CA 91730 ☎ 1054  
 Accepting existing patients CA#: NP95006804  
 (909) 941-4870 **Hours: 8:30-5:00 M-F, 8:00-4:00 Sat**  
 🗣 Eng, Hin, Guj 🇺🇸 L IPAs: IEHP Direct  
**Other Expertise:** Mental Health Conditions,  
 Autism Spectrum Disorder

**Richardson, Janice J, NP**  
 NPI: 1073127841 **Board Certified:** Yes  
 8253 White Oak Ave, Rancho Cucamonga, CA 91730  
 ☎ 2894  
 Accepting new patients CA#: NP95019556

(442) 327-9311 **Hours: 8:00-8:00 M-F, 9:00-5:00 Sat**  
 ✉ credentialing@highdesertpsych.com 🗣 Eng, Spa  
 🇺🇸 L IPAs: IEHP Direct  
**Other Expertise:** Mental Health Conditions,  
 Substance Abuse Disorder, Autism Spectrum Disorder

**Solano, Michael C, NP**  
 NPI: 1609094945 **Board Certified:** Yes  
 8253 White Oak Ave, Rancho Cucamonga, CA 91730  
 ☎ 2894  
 Accepting new patients CA#: NP95012580  
 (442) 327-9311 **Hours: 8:30-7:00 M-Sat**  
 ✉ credentialing@highdesertpsych.com 🗣 Eng, Spa  
 🇺🇸 L IPAs: IEHP Direct  
**Other Expertise:** Mental Health Conditions,  
 Substance Abuse Disorder, Autism Spectrum Disorder

**Sudeta, Gloria C, NP**  
 NPI: 1083070064 **Board Certified:** Yes  
 8253 White Oak Ave, Rancho Cucamonga, CA 91730  
 ☎ 2894  
 Accepting new patients CA#: NP95003639  
 (442) 327-9311 **Hours: 8:00-8:00 M-F, 9:00-5:00 Sat**  
 ✉ credentialing@highdesertpsych.com 🗣 Eng, Spa  
 🇺🇸 L IPAs: IEHP Direct  
**Other Expertise:** Mental Health Conditions,  
 Substance Abuse Disorder, Autism Spectrum Disorder

**Ugorji, Rosekate C, NP**  
 NPI: 1043481922 **Board Certified:** Yes  
 9327 Fairway View Pl, Ste 204  
 Rancho Cucamonga, CA 91730 ☎ 2902  
 Accepting new patients CA#: NP95012684  
 (951) 356-5414 **Hours: 10:00-6:00 M-F, 9:00-1:00 Sat**  
 🗣 Eng 🇺🇸 L IPAs: IEHP Direct  
**Other Expertise:** Mental Health Conditions

**Ventura, Alexis V, NP**  
 NPI: 1609410463 **Board Certified:** Yes  
 8710 Monroe Ct, Ste 150  
 Rancho Cucamonga, CA 91730 ☎ 1054  
 Accepting new patients CA#: NP95021065  
 (909) 941-4870 **Hours: 8:30-5:00 M-F, 8:00-4:00 Sat**  
 🗣 Eng 🇺🇸 L IPAs: IEHP Direct  
**Other Expertise:** Mental Health Conditions,  
 Substance Abuse Disorder

**Villaruel, Yuri I, NP** NPI: 1134667231 **Board Certified:** Yes  
 9089 Baseline Rd, Ste 200  
 Rancho Cucamonga, CA 91730 ☎ 986  
 Accepting existing patients CA#: NP95009365  
 (909) 980-3567 **Hours: 9:00-5:00 M-F** 🗣 Eng 🇺🇸 L  
 IPAs: IEHP Direct  
**Other Expertise:** Mental Health Conditions,  
 Substance Abuse Disorder

**Villaruel, Yuri I**, NP NPI: 1134667231 **Board Certified:** Yes  
 9804 Foothill Blvd, Rancho Cucamonga, CA 91730  
 ☎ 2862  
 Accepting existing patients **CA#:** NP95009365  
 (909) 466-5433 **Hours:** 8:00-5:00 M-F 🗣 Eng ♿ L  
**IPAs:** IEHP Direct  
**Other Expertise:** Mental Health Conditions,  
 Substance Abuse Disorder

**Psychiatry / Psiquiatría**

**Belen, Nenita C**, MD  
 NPI: 1740349307 **Board Certified:** Yes  
 8710 Monroe Ct, Ste 150  
 Rancho Cucamonga, CA 91730 ☎ 1054  
 Accepting new patients **CA#:** A29925  
 (909) 941-4870 **Hours:** 8:30-5:00 M-F, 8:00-4:00 Sat  
 🗣 Eng, Tgl ♿ L **IPAs:** IEHP Direct  
**Other Expertise:** Mental Health Conditions

**Beltran, Maricela T**, MD  
 NPI: 1699204321 **Board Certified:** No  
 10722 Arrow Rte, Ste 314  
 Rancho Cucamonga, CA 91730 ☎ 2891  
 Accepting new patients **CA#:** A167331  
 (909) 484-8888 **Hours:** 8:00-8:00 M-F, 9:00-6:00 SatSun  
 ✉ apaoffice314@yahoo.com 🗣 Eng ♿ L  
**IPAs:** IEHP Direct  
**Other Expertise:** Mental Health Conditions

**Benzi, Jerry F**, MD NPI: 1487032082 **Board Certified:** Yes  
 9377 Haven Ave, Ste 100  
 Rancho Cucamonga, CA 91730 ☎ 1059  
 Accepting existing patients **CA#:** A154471  
 (909) 906-1505 **Hours:** 8:30-5:00 M-F 🗣 Eng ♿ L  
**IPAs:** IEHP Direct  
**Other Expertise:** Mental Health Conditions,  
 Autism Spectrum Disorder

**Bhavsar, Madhumalti D**, MD  
 NPI: 1013958867 **Board Certified:** No  
 8710 Monroe Ct, Ste 150  
 Rancho Cucamonga, CA 91730 ☎ 1054  
 Accepting new patients **CA#:** C146376  
 (909) 941-4870 **Hours:** 8:30-5:00 M-F, 8:00-4:00 Sat  
 🗣 Eng, Hin ♿ L **IPAs:** IEHP Direct  
**Other Expertise:** Mental Health Conditions

**Chaudhri, Yashwant S**, MD  
 NPI: 1043258429 **Board Certified:** No  
 10722 Arrow Rte, Ste 314  
 Rancho Cucamonga, CA 91730 ☎ 2891  
 Accepting new patients **CA#:** A67679  
 (909) 484-8888 **Hours:** 8:00-8:00 M-F, 9:00-6:00 SatSun  
 ✉ apaoffice314@yahoo.com 🗣 Eng, Hin, Pan ♿ L  
**IPAs:** IEHP Direct  
**Other Expertise:** Mental Health Conditions,

Substance Abuse Disorder  
**Diamreyan, Ochuko G**, MD  
 NPI: 1134171408 **Board Certified:** Yes  
 10630 Town Center Dr, Ste 110  
 Rancho Cucamonga, CA 91730 ☎ 1051  
 Accepting new patients **CA#:** A66432  
 (909) 919-7727 **Hours:** 9:00-5:00 M-WF, 9:00-2:00 Sat  
 🗣 Eng ♿ L **IPAs:** IEHP Direct  
**Other Expertise:** Mental Health Conditions,  
 Autism Spectrum Disorder

**Garcia, Jamie E**, MD  
 NPI: 1760638712 **Board Certified:** Yes  
 8253 White Oak Ave, Rancho Cucamonga, CA 91730  
 ☎ 2894  
 Accepting existing patients **CA#:** A105001  
 (909) 362-8002 **Hours:** 8:00-8:00 M-F, 9:00-5:00 Sat  
 ✉ credentialing@highdesertpsych.com 🗣 Eng, Spa  
 ♿ L **IPAs:** IEHP Direct  
**Other Expertise:** Mental Health Conditions,  
 Substance Abuse Disorder, Autism Spectrum Disorder

**Gordon, Robert B**, MD  
 NPI: 1528041654 **Board Certified:** No  
 9089 Baseline Rd, Ste 200  
 Rancho Cucamonga, CA 91730 ☎ 986  
 Accepting existing patients **CA#:** C34624  
 (909) 980-3567 **Hours:** 9:00-5:00 M-F 🗣 Eng ♿ L  
**IPAs:** IEHP Direct  
**Other Expertise:** Mental Health Conditions

**Gordon, Robert B**, MD  
 NPI: 1528041654 **Board Certified:** No  
 9804 Foothill Blvd, Rancho Cucamonga, CA 91730  
 ☎ 2862  
 Accepting existing patients **CA#:** C34624  
 (909) 466-5433 **Hours:** 8:00-5:00 M-F 🗣 Eng ♿ L  
**IPAs:** IEHP Direct  
**Other Expertise:** Mental Health Conditions

**Grawert, Lauren H**, MD  
 NPI: 1508093543 **Board Certified:** Yes  
 8300 Utica Ave, Ste 245  
 Rancho Cucamonga, CA 91730 ☎ 1076  
 Accepting new patients **CA#:** C177679  
 (909) 989-4055 **Hours:** 9:00-5:00 M-F  
 ✉ info@gunnpsych.com 🗣 Eng ♿ L **IPAs:** IEHP Direct  
**Other Expertise:** Substance Abuse Disorder

**Jakkula, Jagan Mohan R**, MD  
 NPI: 1891924957 **Board Certified:** Yes  
 8710 Monroe Ct, Ste 150  
 Rancho Cucamonga, CA 91730 ☎ 1054  
 Accepting new patients **CA#:** C153085  
 (909) 941-4870 **Hours:** 8:30-5:00 M-F, 8:00-4:00 Sat  
 🗣 Eng, Hin, Tel ♿ L **IPAs:** IEHP Direct  
**Other Expertise:** Mental Health Conditions



**Kanukuntla, Tulasi, MD**

NPI: 1306078118 **Board Certified:** Yes  
 8710 Monroe Ct, Ste 150  
 Rancho Cucamonga, CA 91730 ☎ 1054  
 Accepting new patients **CA#:** C154032  
 (909) 941-4870 **Hours:** 8:30-5:00 M-F, 8:00-4:00 Sat  
 🗣 Eng, Hin 🇺🇸 L **IPAs:** IEHP Direct  
**Other Expertise:** Mental Health Conditions

**Khaja, Aliuddin M, MD**

NPI: 1477754612 **Board Certified:** No  
 9327 Fairway View Pl, Ste 204  
 Rancho Cucamonga, CA 91730 ☎ 2902  
 Accepting new patients **CA#:** A92186  
 (951) 356-5414 **Hours:** 10:00-6:00 M-F, 9:00-1:00 Sat  
 🗣 Eng, Hin, Urd, Pan 🇺🇸 L **IPAs:** IEHP Direct  
**Other Expertise:** Mental Health Conditions

**Khin, Henry H, MD** NPI: 1871639682 **Board Certified:** Yes

8710 Monroe Ct, Ste 150  
 Rancho Cucamonga, CA 91730 ☎ 1054  
 Accepting existing patients **CA#:** A64156  
 (909) 941-4870 **Hours:** 8:30-5:00 M-F, 8:00-4:00 Sat  
 🗣 Eng, Bur 🇺🇸 L **IPAs:** IEHP Direct  
**Other Expertise:** Mental Health Conditions, Autism Spectrum Disorder

**Kunam, Neelima, MD**

NPI: 1114269685 **Board Certified:** Yes  
 8710 Monroe Ct, Ste 150  
 Rancho Cucamonga, CA 91730 ☎ 1054  
 Accepting new patients **CA#:** A159299  
 (909) 941-4870 **Hours:** 8:30-5:00 M-F, 8:00-4:00 Sat  
 🗣 Eng 🇺🇸 L **IPAs:** IEHP Direct  
**Other Expertise:** Mental Health Conditions

**Lakner, George S, MD**

NPI: 1265568844 **Board Certified:** No  
 9377 Haven Ave, Ste 100  
 Rancho Cucamonga, CA 91730 ☎ 1059  
 Accepting new patients **CA#:** C159197  
 (909) 906-1505 **Hours:** 8:30-5:00 M-F 🗣 Eng, Hun 🇺🇸 L  
**IPAs:** IEHP Direct  
**Other Expertise:** Mental Health Conditions

**Lane, Daniel W, DO** NPI: 1619174067 **Board Certified:** No

10832 Laurel St, Ste 102  
 Rancho Cucamonga, CA 91730 ☎ 1076  
 Accepting existing patients **CA#:** 20A10534  
 (909) 987-1997 **Hours:** 8:00-5:00 M-F 🗣 Eng 🇺🇸 L  
**IPAs:** IEHP Direct  
**Other Expertise:** Mental Health Conditions

**Lane, Daniel W, DO** NPI: 1619174067 **Board Certified:** No

9089 Baseline Rd, Ste 200  
 Rancho Cucamonga, CA 91730 ☎ 986  
 Accepting existing patients **CA#:** 20A10534  
 (909) 980-3567 **Hours:** 9:00-5:00 M-F 🗣 Eng 🇺🇸 L

**IPAs:** IEHP Direct

**Other Expertise:** Mental Health Conditions

**Lane, Daniel W, DO** NPI: 1619174067 **Board Certified:** No

9804 Foothill Blvd, Rancho Cucamonga, CA 91730  
 ☎ 2862  
 Accepting existing patients **CA#:** 20A10534  
 (909) 466-5433 **Hours:** 8:00-5:00 M-F 🗣 Eng 🇺🇸 L  
**IPAs:** IEHP Direct  
**Other Expertise:** Mental Health Conditions

**Mitchell, Graham T, MD**

NPI: 1346419736 **Board Certified:** Yes  
 8253 White Oak Ave, Rancho Cucamonga, CA 91730  
 ☎ 2894  
 Accepting existing patients **CA#:** A106051  
 (442) 327-9311 **Hours:** 8:30-7:00 M-Sat  
 ✉ credentialing@highdesertpsych.com 🗣 Eng, Spa  
 🇺🇸 L **IPAs:** IEHP Direct  
**Other Expertise:** Mental Health Conditions, Substance Abuse Disorder, Autism Spectrum Disorder

**Nakai, Bhupinder S, MD**

NPI: 1720030208 **Board Certified:** Yes  
 9327 Fairway View Pl, Ste 110  
 Rancho Cucamonga, CA 91730 ☎ 2902  
 Accepting new patients **CA#:** C50549  
 (909) 945-3330 **Hours:** 9:00-4:00 M-F 🗣 Eng, Pan, Urd  
 🇺🇸 L **Hospitals:** San Bernardino Community  
**IPAs:** IEHP Direct  
**Other Expertise:** Mental Health Conditions

**Ohiaeri, Ikechukwu A, MD**

NPI: 1063423903 **Board Certified:** Yes  
 9220 Haven Ave, Ste 301  
 Rancho Cucamonga, CA 91730 ☎ 1059  
 Accepting new patients **CA#:** A51835  
 (840) 207-6200 **Hours:** 8:00-5:00 M-Th 🗣 Eng 🇺🇸 L  
**IPAs:** IEHP Direct  
**Other Expertise:** Mental Health Conditions, Autism Spectrum Disorder

**Puchakayala, Nandita C, MD**

NPI: 1720320989 **Board Certified:** No  
 8710 Monroe Ct, Ste 150  
 Rancho Cucamonga, CA 91730 ☎ 1054  
 Accepting new patients **CA#:** A138716  
 (909) 941-4870 **Hours:** 8:30-5:00 M-F, 8:00-4:00 Sat  
 🗣 Eng, Tel 🇺🇸 L **IPAs:** IEHP Direct  
**Other Expertise:** Mental Health Conditions

**Reddy, Juvvala M, MD**

NPI: 1205919503 **Board Certified:** Yes  
 8710 Monroe Ct, Ste 150  
 Rancho Cucamonga, CA 91730 ☎ 1054  
 Accepting new patients **CA#:** C53458  
 (909) 941-4870 **Hours:** 8:30-5:00 M-F, 8:00-4:00 Sat  
 🗣 Eng, Tel 🇺🇸 L **IPAs:** IEHP Direct

**Other Expertise:** Mental Health Conditions, Autism Spectrum Disorder

**Reddy, Ravita P, MD**

NPI: 1225122039 **Board Certified:** Yes  
8253 White Oak Ave, Rancho Cucamonga, CA 91730  
☎ 2894

Accepting existing patients **CA#:** A85458  
(442) 327-9311 **Hours:** 8:00-8:00 M-F, 9:00-5:00 Sat  
✉ credentialing@highdesertpsych.com 🗣 Eng, Spa  
♿ L **IPAs:** IEHP Direct

**Other Expertise:** Mental Health Conditions, Autism Spectrum Disorder

**Saeed, Waheed A, MD**

NPI: 1205888658 **Board Certified:** Yes  
9327 Fairway View Pl, Ste 110  
Rancho Cucamonga, CA 91730 ☎ 2902  
Accepting existing patients **CA#:** A53467  
(909) 945-3330 **Hours:** 9:00-4:00 M-F 🗣 Eng, Pan, Urd, Hin  
♿ L **Hospitals:** San Bernardino Community  
**IPAs:** IEHP Direct

**Other Expertise:** Mental Health Conditions, Autism Spectrum Disorder

**Shin, Anthony S, MD**

NPI: 1982628756 **Board Certified:** No  
9089 Baseline Rd, Ste 200  
Rancho Cucamonga, CA 91730 ☎ 986  
Accepting new patients **CA#:** A42601  
(909) 980-3567 **Hours:** 9:00-5:00 M-F 🗣 Eng, Kor  
♿ L **IPAs:** IEHP Direct

**Other Expertise:** Mental Health Conditions

**Syed, Reshma D, MD**

NPI: 1790999167 **Board Certified:** No  
8710 Monroe Ct, Ste 150  
Rancho Cucamonga, CA 91730 ☎ 1054  
Accepting new patients **CA#:** A111013  
(909) 941-4870 **Hours:** 8:30-5:00 M-F, 8:00-4:00 Sat  
🗣 Eng ♿ L **IPAs:** IEHP Direct

**Other Expertise:** Mental Health Conditions

**Wareham, Julie G, MD**

NPI: 1801853114 **Board Certified:** No  
8710 Monroe Ct, Ste 150  
Rancho Cucamonga, CA 91730 ☎ 1054  
Accepting new patients **CA#:** G64072  
(909) 941-4870 **Hours:** 8:30-5:00 M-F, 8:00-4:00 Sat  
🗣 Eng ♿ L **IPAs:** IEHP Direct

**Other Expertise:** Mental Health Conditions

**Wu, Chen-Ying, MD**

NPI: 1144576299 **Board Certified:** Yes  
8710 Monroe Ct, Ste 150  
Rancho Cucamonga, CA 91730 ☎ 1054  
Accepting new patients **CA#:** A133011  
(909) 941-4870 **Hours:** 8:30-5:00 M-F, 8:00-4:00 Sat

🗣 Eng, Mnd ♿ L **IPAs:** IEHP Direct  
**Other Expertise:** Mental Health Conditions

**Psychology / Psicología**

**Adhami, Sepideh, PSYD**

NPI: 1124451307 **Board Certified:** No  
8300 Utica Ave, Ste 245  
Rancho Cucamonga, CA 91730 ☎ 1076  
Accepting new patients **CA#:** PSY30351  
(909) 989-4055 **Hours:** 9:00-5:00 M-F  
✉ info@gunnpsych.com 🗣 Eng ♿ L **IPAs:** IEHP Direct  
**Other Expertise:** Mental Health Conditions, Substance Abuse Disorder, Autism Spectrum Disorder

**Aita, Morgen Y, PSYD**

NPI: 1932694031 **Board Certified:** No  
10165 Foothill Blvd, Ste 3  
Rancho Cucamonga, CA 91730 ☎ 2863  
Accepting new patients **CA#:** PSY31493  
(909) 456-8848 **Hours:** 8:00-4:00 M-F  
✉ info@abphychconsulting.com 🗣 Eng ♿ IB, R, E, L  
**IPAs:** IEHP Direct  
**Other Expertise:** Mental Health Conditions, Autism Spectrum Disorder

**Anaya, Rayda, PHD** NPI: 1003587858 **Board Certified:** No

9600 Center Ave, Ste 160  
Rancho Cucamonga, CA 91730 ☎ 4204  
Accepting new patients **CA#:** PSY33037  
(858) 751-1947 **Hours:** 8:00-7:00 M-Sat 🗣 Eng ♿ L  
**IPAs:** IEHP Direct  
**Other Expertise:** Mental Health Conditions, Autism Spectrum Disorder

**Arratoonian, Aileen, PHD**

NPI: 1437341500 **Board Certified:** No  
8300 Utica Ave, Ste 245  
Rancho Cucamonga, CA 91730 ☎ 1076  
Accepting existing patients **CA#:** PSY26340  
(909) 989-4055 **Hours:** 9:00-5:00 M-F  
✉ info@gunnpsych.com 🗣 Eng, Arm ♿ L  
**IPAs:** IEHP Direct  
**Other Expertise:** Mental Health Conditions

**Avent-Johnson, Jeshana E, PSYD**

NPI: 1548747108 **Board Certified:** No  
9089 Baseline Rd, Ste 200  
Rancho Cucamonga, CA 91730 ☎ 986  
Accepting existing patients **CA#:** PSY30170  
(909) 980-3567 **Hours:** 9:00-5:00 M-F 🗣 Eng ♿ L  
**IPAs:** IEHP Direct  
**Other Expertise:** Mental Health Conditions, Substance Abuse Disorder

**Ballinger, Scott N, PSYD**

NPI: 1982125332 Board Certified: No  
 8300 Utica Ave, Ste 245  
 Rancho Cucamonga, CA 91730 ☎ 1076  
 Accepting new patients CA#: PSY29441  
 (909) 989-4055 Hours: 9:00-5:00 M-F  
 ✉ info@gunnpsych.com 🗣 Eng 🗳 L IPAs: IEHP Direct  
**Other Expertise:** Mental Health Conditions

**Benigno, Anthony E, PSYD**

NPI: 1356560668 Board Certified: No  
 10165 Foothill Blvd, Ste 3  
 Rancho Cucamonga, CA 91730 ☎ 2863  
 Accepting new patients CA#: PSY26432  
 (909) 244-9593 Hours: 8:00-4:00 M-F  
 ✉ info@abphychconsulting.com 🗣 Eng 🗳 IB, R, E, L  
 IPAs: IEHP Direct  
**Other Expertise:** Mental Health Conditions,  
 Autism Spectrum Disorder

**Burgos, Yvonne, PSYD**

NPI: 1093049918 Board Certified: No  
 10722 Arrow Rte, Ste 314  
 Rancho Cucamonga, CA 91730 ☎ 2891  
 Accepting new patients CA#: PSY26917  
 (909) 484-8888 Hours: 8:00-8:00 M-F, 9:00-6:00 SatSun  
 ✉ apaoffice314@yahoo.com 🗣 Eng 🗳 L  
 IPAs: IEHP Direct  
**Other Expertise:** Mental Health Conditions

**Cao, Thiensa T, PSYD**

NPI: 1669883211 Board Certified: No  
 8300 Utica Ave, Ste 245  
 Rancho Cucamonga, CA 91730 ☎ 1076  
 Accepting new patients CA#: PSY30728  
 (909) 989-4055 Hours: 9:00-5:00 M-F  
 ✉ info@gunnpsych.com 🗣 Eng 🗳 L IPAs: IEHP Direct  
**Other Expertise:** Mental Health Conditions

**Castan, Mireille C, PSYD**

NPI: 1710087770 Board Certified: No  
 8350 Archibald Ave, Ste 100  
 Rancho Cucamonga, CA 91730 ☎ 1018  
 Accepting new patients CA#: PSY20951  
 (909) 689-4463 Hours: 10:00-7:00 M-F, 9:00-7:00 Sat  
 🗣 Eng 🗳 L IPAs: IEHP Direct  
**Other Expertise:** Mental Health Conditions,  
 Substance Abuse Disorder

**Castan, Mireille C, PSYD**

NPI: 1710087770 Board Certified: No  
 9377 Haven Ave, Ste 100  
 Rancho Cucamonga, CA 91730 ☎ 1059  
 Accepting new patients CA#: PSY20951  
 (909) 906-1505 Hours: 8:30-5:00 M-F 🗣 Eng 🗳 L  
 IPAs: IEHP Direct  
**Other Expertise:** Mental Health Conditions,

Substance Abuse Disorder

**Chester, Adam Z, PSYD**

NPI: 1962109223 Board Certified: No  
 8300 Utica Ave, Ste 245  
 Rancho Cucamonga, CA 91730 ☎ 1076  
 Accepting new patients CA#: PSY34017  
 (909) 989-4055 Hours: 9:00-5:00 M-F  
 ✉ info@gunnpsych.com 🗣 Eng 🗳 L IPAs: IEHP Direct  
**Other Expertise:** Mental Health Conditions,  
 Autism Spectrum Disorder

**Clarizio, Cheree M, PSYD**

NPI: 1386901528 Board Certified: No  
 10165 Foothill Blvd, Ste 3  
 Rancho Cucamonga, CA 91730 ☎ 2863  
 Accepting new patients CA#: PSY23108  
 (909) 244-9593 Hours: 9:00-5:00 M-F  
 ✉ info@abphychconsulting.com 🗣 Eng 🗳 IB, R, E, L  
 IPAs: IEHP Direct  
**Other Expertise:** Mental Health Conditions,  
 Autism Spectrum Disorder

**Clipp, Teri R, PSYD** NPI: 1073835658 Board Certified: No

9377 Haven Ave, Ste 100  
 Rancho Cucamonga, CA 91730 ☎ 1059  
 Accepting new patients CA#: PSY16452  
 (909) 906-1505 Hours: 8:30-5:00 M-F 🗣 Eng 🗳 L  
 IPAs: IEHP Direct  
**Other Expertise:** Mental Health Conditions,  
 Substance Abuse Disorder, Autism Spectrum Disorder

**Cordova, Victor, PSYD**

NPI: 1043642341 Board Certified: No  
 9033 Baseline Rd, Ste J  
 Rancho Cucamonga, CA 91730 ☎ 986  
 Accepting existing patients CA#: PSY29001  
 (909) 922-2442 Hours: 9:00-6:00 MW-F 🗣 Eng, Mnd 🗳 L  
 IPAs: IEHP Direct  
**Other Expertise:** Mental Health Conditions,  
 Autism Spectrum Disorder

**Dorsett, Kimberly A, PHD**

NPI: 1952550808 Board Certified: No  
 9600 Center Ave, Ste 160  
 Rancho Cucamonga, CA 91730 ☎ 4204  
 Accepting new patients CA#: PSY31009  
 (858) 264-5858 Hours: 8:00-7:00 M-Sat 🗣 Eng 🗳 L  
 IPAs: IEHP Direct  
**Other Expertise:** Mental Health Conditions,  
 Autism Spectrum Disorder

**Enriquez, Aurelio, PSYD**

NPI: 1891810438 Board Certified: No  
 9330 Baseline Rd, Ste 108  
 Rancho Cucamonga, CA 91701 ☎ 1020  
 Accepting new patients CA#: PSY29785  
 (909) 980-1000 Hours: 8:00-9:00 M-Sun 🗣 Eng 🗳 L



IPAs: IEHP Direct

**Other Expertise:** Mental Health Conditions, Substance Abuse Disorder

**Frazier, Krystle R, PSYD**

NPI: 1073032389 **Board Certified:** No

9600 Center Ave, Ste 160

Rancho Cucamonga, CA 91730 ☎ 4204

Accepting new patients **CA#:** PSY31885

(858) 264-5858 **Hours:** 8:00-7:00 M-Sat 🗣 Eng ♿ L

IPAs: IEHP Direct

**Other Expertise:** Mental Health Conditions, Substance Abuse Disorder, Autism Spectrum Disorder

**Fultz, Travis D, PSYD**

NPI: 1831171388 **Board Certified:** No

9089 Baseline Rd, Ste 200

Rancho Cucamonga, CA 91730 ☎ 986

Accepting existing patients **CA#:** PSY19419

(909) 980-3567 **Hours:** 9:00-5:00 M-F 🗣 Eng ♿ L

IPAs: IEHP Direct

**Other Expertise:** Mental Health Conditions, Substance Abuse Disorder

**Gamboa, Jamie M, PSYD**

NPI: 1598242141 **Board Certified:** No

8350 Archibald Ave, Ste 110

Rancho Cucamonga, CA 91730 ☎ 1018

Accepting new patients **CA#:** PSY32955

(909) 527-3463 **Hours:** 8:00-5:00 M-F

✉ info@simplepsychotherapy.com 🗣 Eng ♿ L

IPAs: IEHP Direct

**George-Barber, Debra A, PHD**

NPI: 1801047675 **Board Certified:** No

10737 Laurel St, Ste 135

Rancho Cucamonga, CA 91730 ☎ 2886

Accepting existing patients **CA#:** PSY15700

(909) 550-1550 **Hours:** 9:00-5:00 M-F, 9:00-3:00 Sat

🗣 Eng ♿ L IPAs: IEHP Direct

**Other Expertise:** Mental Health Conditions

**George-Barber, Debra A, PHD**

NPI: 1801047675 **Board Certified:** No

9089 Baseline Rd, Ste 200

Rancho Cucamonga, CA 91730 ☎ 986

Accepting existing patients **CA#:** PSY15700

(909) 980-3567 **Hours:** 9:00-5:00 M-F 🗣 Eng ♿ L

IPAs: IEHP Direct

**Other Expertise:** Mental Health Conditions

**Geraghty, Michael E, PHD**

NPI: 1114491545 **Board Certified:** No

8253 White Oak Ave, Rancho Cucamonga, CA 91730

☎ 2894

Accepting new patients **CA#:** PSY30600

(442) 327-9311 **Hours:** 8:30-7:00 M-Sat

✉ credentialing@highdesertpsych.com 🗣 Eng, Spa

♿ L IPAs: IEHP Direct

**Other Expertise:** Mental Health Conditions, Substance Abuse Disorder, Autism Spectrum Disorder

**Gharibian, Emin, PSYD**

NPI: 1629205307 **Board Certified:** No

8300 Utica Ave, Ste 245

Rancho Cucamonga, CA 91730 ☎ 1076

Accepting new patients **CA#:** PSY29643

(909) 989-4055 **Hours:** 9:00-5:00 M-F

✉ info@gunnpsych.com 🗣 Eng ♿ L IPAs: IEHP Direct

**Other Expertise:** Mental Health Conditions

**Gunn, Timothy E, PSYD**

NPI: 1356466973 **Board Certified:** No

8300 Utica Ave, Ste 245

Rancho Cucamonga, CA 91730 ☎ 1076

Accepting existing patients **CA#:** PSY23190

(909) 989-4055 **Hours:** 9:00-5:00 M-F

✉ info@gunnpsych.com 🗣 Eng ♿ L IPAs: IEHP Direct

**Other Expertise:** Mental Health Conditions, Autism Spectrum Disorder

**Hays, Sheila B, PHD** NPI: 1497977110 **Board Certified:** No

10737 Laurel St, Ste 135

Rancho Cucamonga, CA 91730 ☎ 2886

Accepting new patients **CA#:** PSY19426

(909) 550-1550 **Hours:** 9:00-5:00 M-F, 9:00-3:00 Sat

🗣 Eng ♿ L IPAs: IEHP Direct

**Other Expertise:** Mental Health Conditions

**Herd, Brooke T, PSYD**

NPI: 1255009460 **Board Certified:** No

8300 Utica Ave, Ste 245

Rancho Cucamonga, CA 91730 ☎ 1076

Accepting new patients **CA#:** PSY33647

(909) 989-4055 **Hours:** 9:00-5:00 M-F

✉ info@gunnpsych.com 🗣 Eng ♿ L IPAs: IEHP Direct

**Other Expertise:** Mental Health Conditions, Autism Spectrum Disorder

**Hogan, Jessica L, PSYD**

NPI: 1851847214 **Board Certified:** No

8300 Utica Ave, Ste 245

Rancho Cucamonga, CA 91730 ☎ 1076

Accepting new patients **CA#:** PSY30429

(909) 989-4055 **Hours:** 9:00-5:00 M-F

✉ info@gunnpsych.com 🗣 Eng ♿ L IPAs: IEHP Direct

**Other Expertise:** Mental Health Conditions, Autism Spectrum Disorder

**Hsieh, Priscilla, PSYD**

NPI: 1598914376 **Board Certified:** No

8300 Utica Ave, Ste 245

Rancho Cucamonga, CA 91730 ☎ 1076

Accepting new patients **CA#:** PSY29746

(909) 989-4055 **Hours:** 9:00-5:00 M-F

✉ info@gunnpsych.com 🗣 Eng 🗎 L IPAs: IEHP Direct  
**Other Expertise:** Mental Health Conditions,  
 Autism Spectrum Disorder

### Kealoha, Chanel E, PSYD

NPI: 1376947119 **Board Certified:** No  
 9600 Center Ave, Ste 160  
 Rancho Cucamonga, CA 91730 📞 4204  
 Accepting new patients **CA#:** PSY31266  
 (858) 264-5858 **Hours:** 8:00-7:00 M-Sat 🗣 Eng 🗎 L  
 IPAs: IEHP Direct  
**Other Expertise:** Mental Health Conditions,  
 Autism Spectrum Disorder

### Kimmel, Christine L, PHD

NPI: 1023420601 **Board Certified:** No  
 9600 Center Ave, Ste 160  
 Rancho Cucamonga, CA 91730 📞 4204  
 Accepting new patients **CA#:** PSY30726  
 (858) 264-5858 **Hours:** 8:00-7:00 M-Sat 🗣 Eng 🗎 L  
 IPAs: IEHP Direct  
**Other Expertise:** Mental Health Conditions,  
 Autism Spectrum Disorder

### Klein, Marcus B, PSYD

NPI: 1871963454 **Board Certified:** No  
 8300 Utica Ave, Ste 245  
 Rancho Cucamonga, CA 91730 📞 1076  
 Accepting new patients **CA#:** PSY31221  
 (909) 989-4055 **Hours:** 9:00-5:00 M-F  
 ✉ info@gunnpsych.com 🗣 Eng, Heb 🗎 L  
 IPAs: IEHP Direct  
**Other Expertise:** Mental Health Conditions,  
 Autism Spectrum Disorder

### Lamers, Myra M, PHD

NPI: 1316059470 **Board Certified:** No  
 8710 Monroe Ct, Ste 150  
 Rancho Cucamonga, CA 91730 📞 1054  
 Accepting new patients **CA#:** PSY13485  
 (909) 941-4870 **Hours:** 8:30-5:00 M-F, 8:00-4:00 Sat  
 🗣 Eng 🗎 L IPAs: IEHP Direct  
**Other Expertise:** Mental Health Conditions

### Lamphere, Georgina I, PHD

NPI: 1487633616 **Board Certified:** No  
 10832 Laurel St, Ste 102  
 Rancho Cucamonga, CA 91730 📞 1076  
 Accepting new patients **CA#:** PSY10649  
 (909) 987-1997 **Hours:** 8:00-5:00 M-F 🗣 Eng 🗎 L  
 IPAs: IEHP Direct  
**Other Expertise:** Mental Health Conditions,  
 Autism Spectrum Disorder

**Lee, Yihsin, PSYD** NPI: 1922358506 **Board Certified:** No  
 8300 Utica Ave, Ste 245

Rancho Cucamonga, CA 91730 📞 1076  
 Accepting new patients **CA#:** PSY32298  
 (909) 989-4055 **Hours:** 9:00-5:00 M-F  
 ✉ info@gunnpsych.com 🗣 Eng, Mnd 🗎 L  
 IPAs: IEHP Direct  
**Other Expertise:** Mental Health Conditions,  
 Autism Spectrum Disorder

**Lee, Yihsin, PSYD** NPI: 1922358506 **Board Certified:** No  
 9033 Baseline Rd, Ste J

Rancho Cucamonga, CA 91730 📞 986  
 Accepting new patients **CA#:** PSY32298  
 (909) 922-2442 **Hours:** 9:00-6:00 MW-F 🗣 Eng, Mnd 🗎 L  
 IPAs: IEHP Direct  
**Other Expertise:** Mental Health Conditions,  
 Autism Spectrum Disorder

**Light-Allende, Kimberly J (Kim), PSYD**

NPI: 1497872915 **Board Certified:** No  
 9377 Haven Ave, Ste 100  
 Rancho Cucamonga, CA 91730 📞 1059  
 Accepting new patients **CA#:** PSY20476  
 (909) 906-1505 **Hours:** 8:30-5:00 M-F 🗣 Eng 🗎 L  
 IPAs: IEHP Direct  
**Other Expertise:** Mental Health Conditions

**Lockhart-Pettaway, Stefanie M, PSYD**

NPI: 1497934871 **Board Certified:** No  
 9113 Foothill Blvd, Ste 130  
 Rancho Cucamonga, CA 91730 📞 2856  
 Accepting new patients **CA#:** PSY24837  
 (909) 652-0361 **Hours:** 10:00-7:00 MTTh, 9:00-2:00 WF  
 ✉ info@empoweredlivingpsych.com 🗣 Eng 🗎 L  
 IPAs: IEHP Direct  
**Other Expertise:** Mental Health Conditions

**Lottatore-French, Lisa B, PSYD**

NPI: 1134357270 **Board Certified:** No  
 9360 Santa Anita Ave, Ste 104  
 Rancho Cucamonga, CA 91730 📞 3241  
 Accepting new patients **CA#:** PSY25812  
 (909) 481-2080 **Hours:** 8:00-5:00 M-F  
 ✉ acamp@collaborativeautism.org 🗣 Eng 🗎 L  
 IPAs: IEHP Direct  
**Other Expertise:** Mental Health Conditions,  
 Autism Spectrum Disorder

**Martinez, Marcos C, PHD**

NPI: 1235141102 **Board Certified:** No  
 8710 Monroe Ct, Ste 150  
 Rancho Cucamonga, CA 91730 📞 1054  
 Accepting new patients **CA#:** PSY24227  
 (909) 941-4870 **Hours:** 8:30-5:00 M-F, 8:00-4:00 Sat  
 🗣 Eng 🗎 L IPAs: IEHP Direct  
**Other Expertise:** Mental Health Conditions

**McAuliffe, Maura K, PSYD**

NPI: 1144737842 **Board Certified:** No  
 8253 White Oak Ave, Rancho Cucamonga, CA 91730  
 ☎ 2894  
 Accepting existing patients **CA#:** PSY29766  
 (909) 987-1997 **Hours:** 8:00-5:00 M-F 🗣 Eng ♿ L  
**IPAs:** IEHP Direct  
**Other Expertise:** Mental Health Conditions,  
 Substance Abuse Disorder

**Melarkey, David J, PSYD**

NPI: 1699186502 **Board Certified:** No  
 10832 Laurel St, Ste 102  
 Rancho Cucamonga, CA 91730 ☎ 1076  
 Accepting existing patients **CA#:** PSY29415  
 (909) 987-1997 **Hours:** 9:00-5:00 M-F 🗣 Eng ♿ L  
**IPAs:** IEHP Direct  
**Other Expertise:** Mental Health Conditions,  
 Autism Spectrum Disorder

**Navarro, Juan M, PSYD**

NPI: 1912268657 **Board Certified:** No  
 5949 Little Oak Ct, Rancho Cucamonga, CA 91739  
 ☎ 2948  
 Accepting new patients **CA#:** PSY29204  
 (951) 264-2164 **Hours:** 8:00-5:00 M-F 🗣 Eng ♿ L  
**IPAs:** IEHP Direct  
**Other Expertise:** Mental Health Conditions,  
 Substance Abuse Disorder

**Newcomb, Natalya S, PSYD**

NPI: 1932856630 **Board Certified:** No  
 8300 Utica Ave, Ste 245  
 Rancho Cucamonga, CA 91730 ☎ 1076  
 Accepting new patients **CA#:** PSY33123  
 (909) 989-4055 **Hours:** 9:00-5:00 M-F  
 ✉ info@gunnpysch.com 🗣 Eng ♿ L **IPAs:** IEHP Direct  
**Other Expertise:** Mental Health Conditions

**Obregon Madera, Tamara L, PSYD**

NPI: 1851643712 **Board Certified:** No  
 9600 Center Ave, Ste 160  
 Rancho Cucamonga, CA 91730 ☎ 4204  
 Accepting new patients **CA#:** PSY30111  
 (385) 479-9447 **Hours:** 8:00-7:00 M-Sat 🗣 Eng ♿ L  
**IPAs:** IEHP Direct  
**Other Expertise:** Mental Health Conditions,  
 Autism Spectrum Disorder

**Oliveri, John C, PHD**

NPI: 1780708602 **Board Certified:** No  
 9089 Baseline Rd, Ste 200  
 Rancho Cucamonga, CA 91730 ☎ 986  
 Accepting new patients **CA#:** PSY11516  
 (909) 980-3567 **Hours:** 9:00-5:00 M-F 🗣 Eng ♿ L  
**IPAs:** IEHP Direct  
**Other Expertise:** Mental Health Conditions,

Autism Spectrum Disorder

**Peake, Lauren M, PSYD**

NPI: 1588099873 **Board Certified:** No  
 9600 Center Ave, Ste 160  
 Rancho Cucamonga, CA 91730 ☎ 4204  
 Accepting new patients **CA#:** PSY27834  
 (385) 479-9447 **Hours:** 8:00-7:00 M-Sat 🗣 Eng ♿ L  
**IPAs:** IEHP Direct  
**Other Expertise:** Mental Health Conditions,  
 Autism Spectrum Disorder

**Pentzien, Cassandra, PSYD**

NPI: 1144842212 **Board Certified:** No  
 8300 Utica Ave, Ste 245  
 Rancho Cucamonga, CA 91730 ☎ 1076  
 Accepting new patients **CA#:** PSY32059  
 (909) 989-4055 **Hours:** 9:00-5:00 M-F  
 ✉ info@gunnpysch.com 🗣 Eng ♿ L **IPAs:** IEHP Direct  
**Other Expertise:** Mental Health Conditions

**Perez, Vanessa C, PHD**

NPI: 1467616151 **Board Certified:** No  
 9089 Baseline Rd, Ste 200  
 Rancho Cucamonga, CA 91730 ☎ 986  
 Accepting new patients **CA#:** PSY24925  
 (909) 980-3567 **Hours:** 9:00-5:00 M-F 🗣 Eng ♿ L  
**IPAs:** IEHP Direct  
**Other Expertise:** Mental Health Conditions

**Ponce, Aniel, PSYD** NPI: 1205281193 **Board Certified:** No

9600 Center Ave, Ste 160  
 Rancho Cucamonga, CA 91730 ☎ 4204  
 Accepting new patients **CA#:** PSYD33407  
 (858) 264-5858 **Hours:** 8:00-7:00 M-Sat 🗣 Eng, Tgl ♿ L  
**IPAs:** IEHP Direct  
**Other Expertise:** Mental Health Conditions,  
 Autism Spectrum Disorder

**Reuter-Kairys, Maryann, PSYD**

NPI: 1659567030 **Board Certified:** No  
 9600 Center Ave, Ste 160  
 Rancho Cucamonga, CA 91730 ☎ 4204  
 Accepting new patients **CA#:** PSY24360  
 (858) 264-5858 **Hours:** 8:00-7:00 M-Sat 🗣 Eng ♿ L  
**IPAs:** IEHP Direct  
**Other Expertise:** Mental Health Conditions,  
 Autism Spectrum Disorder

**Rosoff, Kera G, PHD**

NPI: 1346880283 **Board Certified:** No  
 9600 Center Ave, Ste 160  
 Rancho Cucamonga, CA 91730 ☎ 4204  
 Accepting new patients **CA#:** PSY16120  
 (858) 264-5858 **Hours:** 8:00-7:00 M-Sat 🗣 Eng ♿ L  
**IPAs:** IEHP Direct  
**Other Expertise:** Mental Health Conditions,  
 Autism Spectrum Disorder



### Scaglione, Cris A, PHD

NPI: 1770732927 **Board Certified:** No  
 9333 Baseline Rd, Ste 290  
 Rancho Cucamonga, CA 91730 📞 1020  
 Accepting new patients **CA#:** PSY30718  
 (909) 755-5220 **Hours:** 8:00-5:00 M-F  
 ✉ smcelray@keyessentialsbm.com 🗣 Eng 🇺🇸 L  
**IPAs:** IEHP Direct  
**Other Expertise:** Mental Health Conditions,  
 Substance Abuse Disorder, Autism Spectrum Disorder

### Seffinger, Deborah, PHD

NPI: 1245478692 **Board Certified:** No  
 10722 Arrow Rte, Ste 314  
 Rancho Cucamonga, CA 91730 📞 2891  
 Accepting new patients **CA#:** PSY22246  
 (909) 367-3333 **Hours:** 8:00-8:00 M-F, 9:00-6:00 SatSun  
 ✉ apaoffice314@yahoo.com 🗣 Eng 🇺🇸 L  
**IPAs:** IEHP Direct  
**Other Expertise:** Mental Health Conditions,  
 Autism Spectrum Disorder

### Silverstein, Shannon, PSYD

NPI: 1417113556 **Board Certified:** No  
 9089 Baseline Rd, Ste 200  
 Rancho Cucamonga, CA 91730 📞 986  
 Accepting existing patients **CA#:** PSY26042  
 (909) 980-3567 **Hours:** 9:00-5:00 M-F 🗣 Eng 🇺🇸 L  
**IPAs:** IEHP Direct  
**Other Expertise:** Mental Health Conditions,  
 Substance Abuse Disorder

### Smith, Aaron D, PSYD

NPI: 1063535672 **Board Certified:** No  
 8300 Utica Ave, Ste 245  
 Rancho Cucamonga, CA 91730 📞 1076  
 Accepting new patients **CA#:** PSY27941  
 (909) 989-4055 **Hours:** 9:00-5:00 M-F  
 ✉ info@gunnpsych.com 🗣 Eng 🇺🇸 L **IPAs:** IEHP Direct  
**Other Expertise:** Mental Health Conditions

### Smith, Richard K, PSYD

NPI: 1982781084 **Board Certified:** No  
 9089 Baseline Rd, Ste 200  
 Rancho Cucamonga, CA 91730 📞 986  
 Accepting existing patients **CA#:** PSY13809  
 (909) 980-3567 **Hours:** 9:00-5:00 M-F 🗣 Eng 🇺🇸 L  
**IPAs:** IEHP Direct  
**Other Expertise:** Mental Health Conditions

### Soriano, Marcel, PHD

NPI: 1538105119 **Board Certified:** No  
 10630 Town Center Dr, Ste 123B  
 Rancho Cucamonga, CA 91730 📞 1051  
 Accepting new patients **CA#:** PSY11559  
 (909) 944-3559 **Hours:** 8:00-5:00 MWF  
 ✉ msorian@aol.com 🗣 Eng 🇺🇸 L **IPAs:** IEHP Direct

**Other Expertise:** Mental Health Conditions,  
 Substance Abuse Disorder, Autism Spectrum Disorder

### Stallard, Melissa H, PSYD

NPI: 1952034290 **Board Certified:** No  
 8300 Utica Ave, Ste 245  
 Rancho Cucamonga, CA 91730 📞 1076  
 Accepting new patients **CA#:** PSY33306  
 (909) 989-4055 **Hours:** 9:00-5:00 M-F  
 ✉ info@gunnpsych.com 🗣 Eng 🇺🇸 L **IPAs:** IEHP Direct  
**Other Expertise:** Mental Health Conditions

### Sterling, Sean K, PSYD

NPI: 1285885699 **Board Certified:** No  
 8253 White Oak Ave, Rancho Cucamonga, CA 91730  
 📞 2894  
 Accepting new patients **CA#:** PSY16352  
 (442) 327-9311 **Hours:** 8:00-8:00 M-F, 9:00-5:00 Sat  
 ✉ credentialing@highdesertpsych.com 🗣 Eng, Spa  
 🇺🇸 L **IPAs:** IEHP Direct  
**Other Expertise:** Mental Health Conditions,  
 Autism Spectrum Disorder

### Stokes, Tami, PSYD NPI: 1740895325 **Board Certified:** No

8253 White Oak Ave, Rancho Cucamonga, CA 91730  
 📞 2894  
 Accepting new patients **CA#:** PSY18374  
 (442) 327-9311 **Hours:** 8:00-8:00 M-F, 8:00-5:00 Sat  
 ✉ credentialing@highdesertpsych.com 🗣 Eng, Spa  
 🇺🇸 L **IPAs:** IEHP Direct  
**Other Expertise:** Mental Health Conditions

### Su, Scott W, PHD NPI: 1043700842 **Board Certified:** No

8300 Utica Ave, Ste 245  
 Rancho Cucamonga, CA 91730 📞 1076  
 Accepting new patients **CA#:** PSY30043  
 (909) 989-4055 **Hours:** 9:00-5:00 M-F  
 ✉ info@gunnpsych.com 🗣 Eng 🇺🇸 L **IPAs:** IEHP Direct  
**Other Expertise:** Mental Health Conditions,  
 Substance Abuse Disorder, Autism Spectrum Disorder

### Swan, June A, PHD NPI: 1295855468 **Board Certified:** No

8333 Foothill Blvd, Rancho Cucamonga, CA 91730  
 📞 981  
 Accepting new patients **CA#:** PSY16138  
 (909) 463-9004 **Hours:** 11:00-6:00 M-F 🗣 Eng, Bur 🇺🇸 L  
**IPAs:** IEHP Direct  
**Other Expertise:** Mental Health Conditions

### Swigart, Theodore E, PSYD

NPI: 1881188845 **Board Certified:** No  
 10165 Foothill Blvd, Ste 3  
 Rancho Cucamonga, CA 91730 📞 2863  
 Accepting new patients **CA#:** PSY19842  
 (909) 244-9593 **Hours:** 8:00-4:00 M-F  
 ✉ info@abphychconsulting.com 🗣 Eng 🇺🇸 IB, R, E, L  
**IPAs:** IEHP Direct  
**Other Expertise:** Mental Health Conditions,

Substance Abuse Disorder, Autism Spectrum Disorder

**Tamanaha, Andrew J, PHD**

NPI: 1841430113 Board Certified: No  
 9327 Fairway View Pl, Ste 110  
 Rancho Cucamonga, CA 91730 ☎ 2902  
 Accepting new patients CA#: PSY21662  
 (909) 945-3330 Hours: 9:00-4:00 M-F 🗨 Eng, Hin, Urd  
 ♿ L IPAs: IEHP Direct

Other Expertise: Mental Health Conditions

**Tobie, Stacey A, PSYD**

NPI: 1437435252 Board Certified: No  
 10832 Laurel St, Ste 102  
 Rancho Cucamonga, CA 91730 ☎ 1076  
 Accepting new patients CA#: PSY30342  
 (909) 987-1997 Hours: 8:00-5:00 M-F 🗨 Eng ♿ L  
 IPAs: IEHP Direct

Other Expertise: Mental Health Conditions

**Verreault, Suzanne, PSYD**

NPI: 1508996182 Board Certified: No  
 10722 Arrow Rte, Ste 314  
 Rancho Cucamonga, CA 91730 ☎ 2891  
 Accepting new patients CA#: PSY21881  
 (909) 484-8888 Hours: 5:00PM-9:00pm M-F, 9:00-5:30  
 SatSun ✉ apaoffice314@yahoo.com 🗨 Eng ♿ L  
 IPAs: IEHP Direct

Other Expertise: Mental Health Conditions

**Wysocki, Stephen R, PHD**

NPI: 1245319276 Board Certified: No  
 9089 Baseline Rd, Ste 200  
 Rancho Cucamonga, CA 91730 ☎ 986  
 Accepting new patients CA#: PSY6143  
 (909) 980-3567 Hours: 9:00-5:00 M-F 🗨 Eng ♿ L  
 IPAs: IEHP Direct

Other Expertise: Mental Health Conditions,  
 Substance Abuse Disorder, Autism Spectrum Disorder

**Young, Nicole L, PSYD**

NPI: 1992991079 Board Certified: No  
 9600 Center Ave, Ste 160  
 Rancho Cucamonga, CA 91730 ☎ 4204  
 Accepting new patients CA#: PSY25364  
 (858) 264-5858 Hours: 8:00-7:00 M-Sat 🗨 Eng ♿ L  
 IPAs: IEHP Direct

Other Expertise: Mental Health Conditions,  
 Autism Spectrum Disorder

**Zhang, John, PSYD** NPI: 1790278083 Board Certified: No

8300 Utica Ave, Ste 245  
 Rancho Cucamonga, CA 91730 ☎ 1076  
 Accepting new patients CA#: PSY18971  
 (909) 989-4055 Hours: 9:00-5:00 M-F  
 ✉ info@gunnpsych.com 🗨 Eng, Mnd ♿ L  
 IPAs: IEHP Direct

Other Expertise: Mental Health Conditions,

Substance Abuse Disorder, Autism Spectrum Disorder

**Qualified Autism Service Provider /  
 Proveedore de Servicios Calificados para  
 el Autismo**

**Abercrombie, Chelsea, BCBA**

NPI: 1487025029 Board Certified: No  
 10532 Acacia St, Ste B11  
 Rancho Cucamonga, CA 91730 ☎ 1057  
 Accepting new patients CA#: BCBA11519447  
 (800) 249-1266 Hours: 8:00-5:00 M-F  
 ✉ careteam@bhwcares.com 🗨 Eng ♿ L  
 IPAs: IEHP Direct

Other Expertise: Autism Spectrum Disorder

**Abraham, James, BCBA**

NPI: 1770085466 Board Certified: No  
 9600 Center Ave, Ste 160  
 Rancho Cucamonga, CA 91730 ☎ 4204  
 Accepting new patients CA#: BCBA12040879  
 (858) 264-5858 Hours: 8:00-7:00 M-Sat 🗨 Eng ♿ L  
 IPAs: IEHP Direct

Other Expertise: Autism Spectrum Disorder

**Acosta, Bianca, BCBA**

NPI: 1225554587 Board Certified: No  
 9600 Center Ave, Ste 160  
 Rancho Cucamonga, CA 91730 ☎ 4204  
 Accepting new patients CA#: BCBA12260528  
 (858) 264-5858 Hours: 8:00-7:00 M-Sat 🗨 Eng ♿ L  
 IPAs: IEHP Direct

**Acosta, Sonya A, BCBA**

NPI: 1396373155 Board Certified: No  
 9600 Center Ave, Ste 160  
 Rancho Cucamonga, CA 91730 ☎ 4204  
 Accepting new patients CA#: BCBA12040540  
 (858) 264-5858 Hours: 8:00-7:00 M-Sat 🗨 Eng ♿ L  
 IPAs: IEHP Direct

**Afshar-Tavana, Elhom, BCBA**

NPI: 1114474004 Board Certified: No  
 9600 Center Ave, Ste 160  
 Rancho Cucamonga, CA 91730 ☎ 4204  
 Accepting new patients CA#: BCBA11624712  
 (858) 264-5858 Hours: 8:00-7:00 M-Sat 🗨 Eng ♿ L  
 IPAs: IEHP Direct

**Albertini, Linda T, BCBA**

NPI: 1033765797 Board Certified: No  
 9600 Center Ave, Ste 160  
 Rancho Cucamonga, CA 91730 ☎ 4204  
 Accepting new patients CA#: BCBA12150585  
 (858) 264-5858 Hours: 8:00-7:00 M-Sat 🗨 Eng ♿ L  
 IPAs: IEHP Direct

**Allison, Nicole D, BCBA**

NPI: 1801374079 **Board Certified:** No  
 9600 Center Ave, Ste 160  
 Rancho Cucamonga, CA 91730 ☎ 4204  
 Accepting new patients **CA#:** BCBA12046202  
 (858) 264-5858 **Hours:** 8:00-7:00 M-Sat 🗣️ Eng 🇺🇸 L  
**IPAs:** IEHP Direct  
**Other Expertise:** Autism Spectrum Disorder

**Amezcuca, Itzel A, BCBA**

NPI: 1992338487 **Board Certified:** No  
 9229 Utica Ave, Ste 130  
 Rancho Cucamonga, CA 91730  
 Accepting new patients **CA#:** BCBA12260349  
 (909) 294-5194 **Hours:** 8:00-5:00 M-F 🗣️ Eng 🇺🇸 L  
**IPAs:** IEHP Direct

**Amoroso, Whitney, BCBA**

NPI: 1487160990 **Board Certified:** No  
 9600 Center Ave, Ste 160  
 Rancho Cucamonga, CA 91730 ☎ 4204  
 Accepting new patients **CA#:** BCBA12154130  
 (858) 264-5858 **Hours:** 8:00-7:00 M-Sat 🗣️ Eng 🇺🇸 L  
**IPAs:** IEHP Direct  
**Other Expertise:** Autism Spectrum Disorder

**Andrade, Maria G, BCBA**

NPI: 1821763251 **Board Certified:** No  
 9600 Center Ave, Ste 160  
 Rancho Cucamonga, CA 91730 ☎ 4204  
 Accepting new patients **CA#:** BCBA12045833  
 (858) 264-5858 **Hours:** 8:00-7:00 M-Sat 🗣️ Eng 🇺🇸 L  
**IPAs:** IEHP Direct

**Apalategui, Zinnai, BCBA**

NPI: 1528669777 **Board Certified:** No  
 9600 Center Ave, Ste 160  
 Rancho Cucamonga, CA 91730 ☎ 4204  
 Accepting new patients **CA#:** BCBA12261408  
 (858) 264-5858 **Hours:** 8:00-7:00 M-Sat 🗣️ Eng 🇺🇸 L  
**IPAs:** IEHP Direct

**Arellano, Grecia L, BCBA**

NPI: 1831759398 **Board Certified:** No  
 9600 Center Ave, Ste 160  
 Rancho Cucamonga, CA 91730 ☎ 4204  
 Accepting new patients **CA#:** BCBA12257712  
 (858) 264-5858 **Hours:** 8:00-7:00 M-Sat 🗣️ Eng 🇺🇸 L  
**IPAs:** IEHP Direct

**Arroyo, Diana, BCBA**

NPI: 1902316219 **Board Certified:** No  
 9600 Center Ave, Ste 160  
 Rancho Cucamonga, CA 91730 ☎ 4204  
 Accepting new patients **CA#:** BCBA12045365  
 (858) 264-5858 **Hours:** 8:00-7:00 M-Sat 🗣️ Eng 🇺🇸 L  
**IPAs:** IEHP Direct

**Barrier, Colin W, BCBA**

NPI: 1003468604 **Board Certified:** No  
 9600 Center Ave, Ste 160  
 Rancho Cucamonga, CA 91730 ☎ 4204  
 Accepting new patients **CA#:** BCBA12157340  
 (858) 264-5858 **Hours:** 8:00-7:00 M-Sat 🗣️ Eng 🇺🇸 L  
**IPAs:** IEHP Direct

**Bass, Sarah L, BCBA NPI: 1548533177 Board Certified: No**

9600 Center Ave, Ste 160  
 Rancho Cucamonga, CA 91730 ☎ 4204  
 Accepting new patients **CA#:** BCBA11520880  
 (858) 264-5858 **Hours:** 8:00-7:00 M-Sat 🗣️ Eng 🇺🇸 L  
**IPAs:** IEHP Direct

**Beck, Carmen B, MS**

NPI: 1073048674 **Board Certified:** No  
 9377 Haven Ave, Ste 100  
 Rancho Cucamonga, CA 91730 ☎ 1059  
 Accepting new patients **CA#:** BCBAD11725773  
 (909) 906-1505 **Hours:** 8:30-5:00 M-F 🗣️ Eng 🇺🇸 L  
**IPAs:** IEHP Direct  
**Other Expertise:** Autism Spectrum Disorder

**Benjamin-Simon, Rhonda, BCBA**

NPI: 1952975328 **Board Certified:** No  
 9600 Center Ave, Ste 160  
 Rancho Cucamonga, CA 91730 ☎ 4204  
 Accepting new patients **CA#:** BCBA12149659  
 (858) 264-5858 **Hours:** 8:00-7:00 M-Sat 🗣️ Eng 🇺🇸 L  
**IPAs:** IEHP Direct

**Boeck, Brian, BCBA NPI: 1831797307 Board Certified: No**

9377 Haven Ave, Ste 100  
 Rancho Cucamonga, CA 91730 ☎ 1059  
 Accepting new patients **CA#:** BCBA11938485  
 (909) 906-1505 **Hours:** 8:30-5:00 M-F 🗣️ Eng 🇺🇸 L  
**IPAs:** IEHP Direct

**Boland, Lilli, BCBA NPI: 1780188979 Board Certified: No**

9600 Center Ave, Ste 160  
 Rancho Cucamonga, CA 91730 ☎ 4204  
 Accepting new patients **CA#:** BCBA11829964  
 (858) 264-5858 **Hours:** 8:00-7:00 M-Sat 🗣️ Eng 🇺🇸 L  
**IPAs:** IEHP Direct

**Borrero, Ivelisse, BCBA**

NPI: 1801361910 **Board Certified:** No  
 9600 Center Ave, Ste 160  
 Rancho Cucamonga, CA 91730 ☎ 4204  
 Accepting new patients **CA#:** BCBA12258530  
 (858) 264-5858 **Hours:** 8:00-7:00 M-Sat 🗣️ Eng 🇺🇸 L  
**IPAs:** IEHP Direct



**Briceno, Elena**, BCBA

NPI: 1295255164 **Board Certified:** No  
 9229 Utica Ave, Ste 130  
 Rancho Cucamonga, CA 91730  
 Accepting new patients **CA#:** BCBA12156082  
 (909) 294-5194 **Hours:** 8:00-5:00 M-F 🗨️ Eng 🇺🇸 L  
**IPAs:** IEHP Direct  
**Other Expertise:** Autism Spectrum Disorder

**Broussard, Lisette**, BCBA

NPI: 1417512658 **Board Certified:** No  
 9600 Center Ave, Ste 160  
 Rancho Cucamonga, CA 91730 📞 4204  
 Accepting new patients **CA#:** BCBA12151914  
 (858) 264-5858 **Hours:** 8:00-7:00 M-Sat 🗨️ Eng 🇺🇸 L  
**IPAs:** IEHP Direct

**Buenfil, Gennesy**, BCBA

NPI: 1912548090 **Board Certified:** No  
 9600 Center Ave, Ste 160  
 Rancho Cucamonga, CA 91730 📞 4204  
 Accepting new patients **CA#:** BCBA12259033  
 (858) 264-5858 **Hours:** 8:00-7:00 M-Sat 🗨️ Eng 🇺🇸 L  
**IPAs:** IEHP Direct

**Bueno, Vanessa**, BCBA

NPI: 1710373857 **Board Certified:** No  
 9229 Utica Ave, Ste 130  
 Rancho Cucamonga, CA 91730  
 Accepting new patients **CA#:** BCBA11416874  
 (909) 294-5194 **Hours:** 8:00-5:00 M-F 🗨️ Eng 🇺🇸 L  
**IPAs:** IEHP Direct

**Burkey Sexton, Leigh S**, MS

NPI: 1720272180 **Board Certified:** No  
 10532 Acacia St, Ste B11  
 Rancho Cucamonga, CA 91730 📞 1057  
 Accepting new patients **CA#:** BCBA12157103  
 (800) 249-1266 **Hours:** 8:00-5:00 M-F  
 ✉️ careteam@bhwcare.com 🗨️ Eng 🇺🇸 L  
**IPAs:** IEHP Direct  
**Other Expertise:** Autism Spectrum Disorder

**Burkey Sexton, Leigh S**, MS

NPI: 1720272180 **Board Certified:** No  
 9377 Haven Ave, Ste 100  
 Rancho Cucamonga, CA 91730 📞 1059  
 Accepting new patients **CA#:** BCBA12157103  
 (909) 906-1505 **Hours:** 8:30-5:00 M-F 🗨️ Eng 🇺🇸 L  
**IPAs:** IEHP Direct  
**Other Expertise:** Autism Spectrum Disorder

**Camp, Steven J**, BCBA

NPI: 1427485366 **Board Certified:** No  
 9360 Santa Anita Ave, Ste 104  
 Rancho Cucamonga, CA 91730 📞 3241  
 Accepting new patients **CA#:** BCBA11314004  
 (909) 481-2080 **Hours:** 8:00-5:00 M-F

✉️ acamp@collaborativeautism.org 🗨️ Eng 🇺🇸 L  
**IPAs:** IEHP Direct

**Campbell, Charnea**, BCBA

NPI: 1922506930 **Board Certified:** No  
 9333 Baseline Rd, Ste 290  
 Rancho Cucamonga, CA 91730 📞 1020  
 Accepting new patients **CA#:** BCBA12149595  
 (909) 320-8300 **Hours:** 8:00-5:00 M-F  
 ✉️ smcelray@keyessentialsbm.com 🗨️ Eng 🇺🇸 L  
**IPAs:** IEHP Direct  
**Other Expertise:** Autism Spectrum Disorder

**Carpio, Valerie C**, BCBA

NPI: 1104209261 **Board Certified:** No  
 9600 Center Ave, Ste 160  
 Rancho Cucamonga, CA 91730 📞 4204  
 Accepting new patients **CA#:** BCBA11519181  
 (858) 264-5858 **Hours:** 8:00-7:00 M-Sat 🗨️ Eng 🇺🇸 L  
**IPAs:** IEHP Direct

**Carrillo, Jessica N**, BCBA

NPI: 1487162327 **Board Certified:** No  
 9600 Center Ave, Ste 160  
 Rancho Cucamonga, CA 91730 📞 4204  
 Accepting new patients **CA#:** BCBA12147436  
 (858) 264-5858 **Hours:** 8:00-7:00 M-Sat 🗨️ Eng 🇺🇸 L  
**IPAs:** IEHP Direct

**Castro, Vandric J**, BCBA

NPI: 1528535432 **Board Certified:** No  
 9600 Center Ave, Ste 160  
 Rancho Cucamonga, CA 91730 📞 4204  
 Accepting new patients **CA#:** BCBA12149059  
 (858) 264-5858 **Hours:** 8:00-7:00 M-Sat 🗨️ Eng 🇺🇸 L  
**IPAs:** IEHP Direct

**Chapman, Stephanie**, BCBA

NPI: 1326307646 **Board Certified:** No  
 9600 Center Ave, Ste 160  
 Rancho Cucamonga, CA 91730 📞 4204  
 Accepting new patients **CA#:** BCBA1118002  
 (858) 264-5858 **Hours:** 8:00-7:00 M-Sat 🗨️ Eng 🇺🇸 L  
**IPAs:** IEHP Direct

**Chavarria, Alma**, RBT

NPI: 1083193254 **Board Certified:** No  
 9600 Center Ave, Ste 160  
 Rancho Cucamonga, CA 91730 📞 4204  
 Accepting new patients **CA#:** BCBA12257791  
 (858) 264-5858 **Hours:** 8:00-7:00 M-Sat 🗨️ Eng 🇺🇸 L  
**IPAs:** IEHP Direct  
**Other Expertise:** Autism Spectrum Disorder

**Chavez, Francisco, BCBA**

NPI: 1770835514 **Board Certified:** No  
 9600 Center Ave, Ste 160  
 Rancho Cucamonga, CA 91730 ☎ 4204  
 Accepting new patients **CA#:** BCBA1106949  
 (858) 264-5858 **Hours:** 8:00-7:00 M-Sat 🗨️ Eng 🇺🇸 L  
**IPAs:** IEHP Direct

**Chavez, Laura L, BCBA**

NPI: 1316422769 **Board Certified:** No  
 9600 Center Ave, Ste 160  
 Rancho Cucamonga, CA 91730 ☎ 4204  
 Accepting new patients **CA#:** BCBA11832776  
 (858) 264-5858 **Hours:** 8:00-7:00 M-Sat 🗨️ Eng 🇺🇸 L  
**IPAs:** IEHP Direct

**Chel, Nishma, BCBA**

NPI: 1255982773 **Board Certified:** No  
 9600 Center Ave, Ste 160  
 Rancho Cucamonga, CA 91730 ☎ 4204  
 Accepting new patients **CA#:** BCBA12042249  
 (858) 264-5858 **Hours:** 8:00-7:00 M-Sat 🗨️ Eng 🇺🇸 L  
**IPAs:** IEHP Direct

**Chow, Woan T, BCBA**

NPI: 1689962938 **Board Certified:** No  
 10604 N Trademark Pkwy, Ste 308  
 Rancho Cucamonga, CA 91730 ☎ 1061  
 Accepting new patients **CA#:** BCBAD1073480  
 (909) 484-2848 **Hours:** 8:00-5:00 M-F 🗨️ Eng 🇺🇸 L  
**IPAs:** IEHP Direct

**Other Expertise:** Autism Spectrum Disorder

**Cobbs-Hayes, Lakeysha L, BCBA**

NPI: 1215488176 **Board Certified:** No  
 9333 Baseline Rd, Ste 290  
 Rancho Cucamonga, CA 91730 ☎ 1020  
 Accepting new patients **CA#:** BCBA11623436  
 (909) 320-8300 **Hours:** 8:00-5:00 M-F  
 ✉ smcelray@keyessentialsbm.com 🗨️ Eng 🇺🇸 L  
**IPAs:** IEHP Direct

**Other Expertise:** Autism Spectrum Disorder

**Collins, Cassandra, BCBA**

NPI: 1366948739 **Board Certified:** No  
 9229 Utica Ave, Ste 130  
 Rancho Cucamonga, CA 91730  
 Accepting new patients **CA#:** BCBA12041967  
 (909) 294-5194 **Hours:** 8:00-5:00 M-F 🗨️ Eng 🇺🇸 L  
**IPAs:** IEHP Direct

**Other Expertise:** Autism Spectrum Disorder

**Conejo, Aileen D, BCBA**

NPI: 1912539834 **Board Certified:** No  
 9600 Center Ave, Ste 160  
 Rancho Cucamonga, CA 91730 ☎ 4204  
 Accepting new patients **CA#:** BCBA12258255  
 (858) 264-5858 **Hours:** 8:00-7:00 M-Sat 🗨️ Eng 🇺🇸 L

**IPAs:** IEHP Direct

**Cook, Marvin, BCBA**

NPI: 1457909038 **Board Certified:** No  
 9600 Center Ave, Ste 160  
 Rancho Cucamonga, CA 91730 ☎ 4204  
 Accepting new patients **CA#:** BCBA12259343  
 (858) 264-5858 **Hours:** 8:00-7:00 M-Sat 🗨️ Eng 🇺🇸 L  
**IPAs:** IEHP Direct

**Cornejo, Arlenne, BCBA**

NPI: 1255839478 **Board Certified:** No  
 9600 Center Ave, Ste 160  
 Rancho Cucamonga, CA 91730 ☎ 4204  
 Accepting new patients **CA#:** BCBA11939628  
 (858) 264-5858 **Hours:** 8:00-7:00 M-Sat 🗨️ Eng 🇺🇸 L  
**IPAs:** IEHP Direct

**Corrales, Paulina A, BCBA**

NPI: 1033725767 **Board Certified:** No  
 9600 Center Ave, Ste 160  
 Rancho Cucamonga, CA 91730 ☎ 4204  
 Accepting new patients **CA#:** BCBA12044239  
 (858) 264-5858 **Hours:** 8:00-7:00 M-Sat 🗨️ Eng 🇺🇸 L  
**IPAs:** IEHP Direct

**Cuadrado-Martin, Arrienne, BCBA**

NPI: 1619411147 **Board Certified:** No  
 10532 Acacia St, Ste B11  
 Rancho Cucamonga, CA 91730 ☎ 1057  
 Accepting new patients **CA#:** BCBA11728973  
 (800) 249-1266 **Hours:** 8:00-5:00 M-F  
 ✉ careteam@bhwcares.com 🗨️ Eng 🇺🇸 L  
**IPAs:** IEHP Direct

**Davis, Katherine, BCBA**

NPI: 1598273047 **Board Certified:** No  
 9600 Center Ave, Ste 160  
 Rancho Cucamonga, CA 91730 ☎ 4204  
 Accepting new patients **CA#:** BCBA11935603  
 (858) 264-5858 **Hours:** 8:00-7:00 M-Sat 🗨️ Eng 🇺🇸 L  
**IPAs:** IEHP Direct

**Day, Brittany, BCBA**

NPI: 1639522840 **Board Certified:** No  
 9229 Utica Ave, Ste 130  
 Rancho Cucamonga, CA 91730  
 Accepting new patients **CA#:** BCBA11937242  
 (909) 294-5194 **Hours:** 8:00-5:00 M-F 🗨️ Eng 🇺🇸 L  
**IPAs:** IEHP Direct

**Other Expertise:** Autism Spectrum Disorder

**De Leon, Victor M, BCBA**

NPI: 1669982815 **Board Certified:** No  
 9600 Center Ave, Ste 160  
 Rancho Cucamonga, CA 91730 ☎ 4204  
 Accepting new patients **CA#:** BCBA11833885  
 (858) 264-5858 **Hours:** 8:00-7:00 M-Sat 🗨️ Eng 🇺🇸 L

IPAs: IEHP Direct

**Delgado Andrez, Mirna J**, BCBA  
 NPI: 1629576566 Board Certified: No  
 9600 Center Ave, Ste 160  
 Rancho Cucamonga, CA 91730 ☎ 4204  
 Accepting new patients CA#: BCBA11935649  
 (858) 264-5858 Hours: 8:00-7:00 M-Sat 🗣️ Eng ♿ L  
 IPAs: IEHP Direct

**Delgado, Dilcia**, BCBA  
 NPI: 1609315050 Board Certified: No  
 9600 Center Ave, Ste 160  
 Rancho Cucamonga, CA 91730 ☎ 4204  
 Accepting new patients CA#: BCBA12150065  
 (858) 264-5858 Hours: 8:00-7:00 M-Sat 🗣️ Eng ♿ L  
 IPAs: IEHP Direct

**Other Expertise:** Autism Spectrum Disorder

**Dietrich, Christopher J**, RBT  
 NPI: 1578000881 Board Certified: No  
 10604 N Trademark Pkwy, Ste 308  
 Rancho Cucamonga, CA 91730 ☎ 1061  
 Accepting new patients CA#: BCBA12154878  
 (909) 484-2848 Hours: 8:00-5:00 M-F 🗣️ Eng ♿ L  
 IPAs: IEHP Direct

**Other Expertise:** Autism Spectrum Disorder

**Duarte, Yvonne**, BCBA  
 NPI: 1720667918 Board Certified: No  
 9229 Utica Ave, Ste 130  
 Rancho Cucamonga, CA 91730  
 Accepting new patients CA#: BCBA12153791  
 (909) 294-5194 Hours: 8:00-5:00 M-F 🗣️ Eng ♿ L  
 IPAs: IEHP Direct

**Other Expertise:** Autism Spectrum Disorder

**Eddings, Kayla N**, BCBA  
 NPI: 1811515059 Board Certified: No  
 9600 Center Ave, Ste 160  
 Rancho Cucamonga, CA 91730 ☎ 4204  
 Accepting new patients CA#: BCBA12155121  
 (858) 264-5858 Hours: 8:00-7:00 M-Sat 🗣️ Eng ♿ L  
 IPAs: IEHP Direct

**Ederaine, Sophie**, BCBA  
 NPI: 1346874468 Board Certified: No  
 9333 Baseline Rd, Ste 290  
 Rancho Cucamonga, CA 91730 ☎ 1020  
 Accepting new patients CA#: BCBA12041252  
 (909) 320-8300 Hours: 8:00-5:00 M-F  
 ✉ smcelray@keyessentialsbm.com 🗣️ Eng ♿ L  
 IPAs: IEHP Direct

**Elam, Samantha**, BCBA  
 NPI: 1598300170 Board Certified: No  
 9600 Center Ave, Ste 160  
 Rancho Cucamonga, CA 91730 ☎ 4204  
 Accepting new patients CA#: BCBA12043040  
 (858) 264-5858 Hours: 8:00-7:00 M-Sat 🗣️ Eng ♿ L  
 IPAs: IEHP Direct

**Erickson, Julie**, BCBA  
 NPI: 1972996338 Board Certified: No  
 9600 Center Ave, Ste 160  
 Rancho Cucamonga, CA 91730 ☎ 4204  
 Accepting new patients CA#: BCBA1095161  
 (858) 264-5858 Hours: 8:00-7:00 M-Sat 🗣️ Eng ♿ L  
 IPAs: IEHP Direct

**Esquivel Radzienda, Deyssy J**, BCBA  
 NPI: 1326505215 Board Certified: No  
 9600 Center Ave, Ste 160  
 Rancho Cucamonga, CA 91730 ☎ 4204  
 Accepting new patients CA#: BCBA11833121  
 (858) 264-5858 Hours: 8:00-7:00 M-Sat 🗣️ Eng ♿ L  
 IPAs: IEHP Direct

**Farah, Matthew**, BCBA  
 NPI: 1336743079 Board Certified: No  
 8287 White Oak Ave, Rancho Cucamonga, CA 91730  
 Accepting new patients CA#: BCBA12045368  
 (909) 466-4001 Hours: 8:00-5:00 M-F 🗣️ Eng ♿ L  
 IPAs: IEHP Direct

**Farah, Matthew**, BCBA  
 NPI: 1336743079 Board Certified: No  
 9600 Center Ave, Ste 160  
 Rancho Cucamonga, CA 91730 ☎ 4204  
 Accepting new patients CA#: BCBA12045368  
 (858) 264-5858 Hours: 8:00-7:00 M-Sat 🗣️ Eng ♿ L  
 IPAs: IEHP Direct

**Felix, Nancy**, BCBA NPI: 1285978270 Board Certified: No  
 9229 Utica Ave, Ste 130  
 Rancho Cucamonga, CA 91730  
 Accepting new patients CA#: BCBA11212457  
 (909) 294-5194 Hours: 8:00-5:00 M-F 🗣️ Eng ♿ L  
 IPAs: IEHP Direct

**Other Expertise:** Autism Spectrum Disorder

**Flores, Cynthia**, BCBA  
 NPI: 1518528272 Board Certified: No  
 9600 Center Ave, Ste 160  
 Rancho Cucamonga, CA 91730 ☎ 4204  
 Accepting new patients CA#: BCBA11934584  
 (858) 264-5858 Hours: 8:00-7:00 M-Sat 🗣️ Eng ♿ L  
 IPAs: IEHP Direct



**Frey, Julia D**, BCBA NPI: 1326646316 Board Certified: No  
 9600 Center Ave, Ste 160  
 Rancho Cucamonga, CA 91730 ☎ 4204  
 Accepting new patients CA#: BCBA12260154  
 (858) 264-5858 Hours: 8:00-7:00 M-Sat 🗨️ Eng 🇺🇸 L  
 IPAs: IEHP Direct

**Gallegos, Claudia**, BCBA  
 NPI: 1588206031 Board Certified: No  
 9600 Center Ave, Ste 160  
 Rancho Cucamonga, CA 91730 ☎ 4204  
 Accepting new patients CA#: BCBA12148895  
 (858) 264-5858 Hours: 8:00-7:00 M-Sat 🗨️ Eng 🇺🇸 L  
 IPAs: IEHP Direct

**Gama, Lucia**, BCBA NPI: 1669989885 Board Certified: No  
 9600 Center Ave, Ste 160  
 Rancho Cucamonga, CA 91730 ☎ 4204  
 Accepting new patients CA#: BCBA12148713  
 (858) 264-5858 Hours: 8:00-7:00 M-Sat 🗨️ Eng 🇺🇸 L  
 IPAs: IEHP Direct

**Garcia, Sabrina**, BCBA  
 NPI: 1023524543 Board Certified: No  
 9600 Center Ave, Ste 160  
 Rancho Cucamonga, CA 91730 ☎ 4204  
 Accepting new patients CA#: BCBA11834106  
 (858) 264-5858 Hours: 8:00-7:00 M-Sat 🗨️ Eng 🇺🇸 L  
 IPAs: IEHP Direct

**Garkow, Stephanie M**, BCBA  
 NPI: 1851813596 Board Certified: No  
 8287 White Oak Ave, Rancho Cucamonga, CA 91730  
 Accepting new patients CA#: BCBA12260168  
 (909) 466-4001 Hours: 8:00-5:00 M-F 🗨️ Eng 🇺🇸 L  
 IPAs: IEHP Direct  
 Other Expertise: Autism Spectrum Disorder

**Garkow, Stephanie M**, BCBA  
 NPI: 1851813596 Board Certified: No  
 9229 Utica Ave, Ste 130  
 Rancho Cucamonga, CA 91730  
 Accepting new patients CA#: BCBA12260168  
 (909) 294-5194 Hours: 8:00-5:00 M-F 🗨️ Eng 🇺🇸 L  
 IPAs: IEHP Direct  
 Other Expertise: Autism Spectrum Disorder

**Garver, Allison**, BCBA  
 NPI: 1376041137 Board Certified: No  
 9600 Center Ave, Ste 160  
 Rancho Cucamonga, CA 91730 ☎ 4204  
 Accepting new patients CA#: BCBA12043850  
 (858) 264-5858 Hours: 8:00-7:00 M-Sat 🗨️ Eng 🇺🇸 L  
 IPAs: IEHP Direct

**Gibson, Britney R**, BCBA  
 NPI: 1184977571 Board Certified: No  
 9600 Center Ave, Ste 160  
 Rancho Cucamonga, CA 91730 ☎ 4204  
 Accepting new patients CA#: BCBA12260601  
 (858) 264-5858 Hours: 8:00-7:00 M-Sat 🗨️ Eng 🇺🇸 L  
 IPAs: IEHP Direct

**Gillette, Amanda**, BCBA  
 NPI: 1134669344 Board Certified: No  
 9600 Center Ave, Ste 160  
 Rancho Cucamonga, CA 91730 ☎ 4204  
 Accepting new patients CA#: BCBA11832284  
 (858) 264-5858 Hours: 8:00-7:00 M-Sat 🗨️ Eng 🇺🇸 L  
 IPAs: IEHP Direct  
 Other Expertise: Autism Spectrum Disorder

**Gilmore, Angelica G**, BCBA  
 NPI: 1750934832 Board Certified: No  
 9600 Center Ave, Ste 160  
 Rancho Cucamonga, CA 91730 ☎ 4204  
 Accepting new patients CA#: BCBA12151099  
 (858) 264-5858 Hours: 8:00-7:00 M-Sat 🗨️ Eng 🇺🇸 L  
 IPAs: IEHP Direct

**Gomez, Marlen**, BCBA  
 NPI: 1427594936 Board Certified: No  
 9600 Center Ave, Ste 160  
 Rancho Cucamonga, CA 91730 ☎ 4204  
 Accepting new patients CA#: BCBA12041196  
 (858) 264-5858 Hours: 8:00-7:00 M-Sat 🗨️ Eng 🇺🇸 L  
 IPAs: IEHP Direct  
 Other Expertise: Autism Spectrum Disorder

**Gonzales, Melissa J**, BCBA  
 NPI: 1376185264 Board Certified: No  
 9600 Center Ave, Ste 160  
 Rancho Cucamonga, CA 91730 ☎ 4204  
 Accepting new patients CA#: BCBA12365361  
 (858) 264-5858 Hours: 8:00-7:00 M-Sat 🗨️ Eng 🇺🇸 L  
 IPAs: IEHP Direct

**Gonzalez, Denisse**, BCBA  
 NPI: 1770091134 Board Certified: No  
 9600 Center Ave, Ste 160  
 Rancho Cucamonga, CA 91730 ☎ 4204  
 Accepting new patients CA#: BCBA11939187  
 (858) 264-5858 Hours: 8:00-7:00 M-Sat 🗨️ Eng 🇺🇸 L  
 IPAs: IEHP Direct

**Gonzalez, Le'marie C**, BCBA  
 NPI: 1609319086 Board Certified: No  
 9600 Center Ave, Ste 160  
 Rancho Cucamonga, CA 91730 ☎ 4204  
 Accepting new patients CA#: BCBA11830323  
 (858) 264-5858 Hours: 8:00-7:00 M-Sat 🗨️ Eng 🇺🇸 L  
 IPAs: IEHP Direct

**Griffith, Elizabeth, BCBA**

NPI: 1568858207 Board Certified: No  
 9600 Center Ave, Ste 160  
 Rancho Cucamonga, CA 91730 ☎ 4204  
 Accepting new patients CA#: BCBA11520080  
 (858) 264-5858 Hours: 8:00-7:00 M-Sat 🗣️ Eng ♿ L  
 IPAs: IEHP Direct

**Grondin-Martinez, Rachel, BCBA**

NPI: 1235673260 Board Certified: No  
 9600 Center Ave, Ste 160  
 Rancho Cucamonga, CA 91730 ☎ 4204  
 Accepting new patients CA#: BCBA12042531  
 (858) 264-5858 Hours: 8:00-7:00 M-Sat 🗣️ Eng ♿ L  
 IPAs: IEHP Direct

**Gutierrez, Andres, BCBA**

NPI: 1649787003 Board Certified: No  
 9600 Center Ave, Ste 160  
 Rancho Cucamonga, CA 91730 ☎ 4204  
 Accepting new patients CA#: BCBA12045092  
 (858) 264-5858 Hours: 8:00-7:00 M-Sat 🗣️ Eng ♿ L  
 IPAs: IEHP Direct

**Hernandez, Cristy, BCBA**

NPI: 1235739301 Board Certified: No  
 9600 Center Ave, Ste 160  
 Rancho Cucamonga, CA 91730 ☎ 4204  
 Accepting new patients CA#: BCBA12044400  
 (858) 264-5858 Hours: 8:00-7:00 M-Sat 🗣️ Eng ♿ L  
 IPAs: IEHP Direct

**Hernandez, Jessica L, BCBA**

NPI: 1942718895 Board Certified: No  
 9600 Center Ave, Ste 160  
 Rancho Cucamonga, CA 91730 ☎ 4204  
 Accepting new patients CA#: BCBA12045489  
 (858) 264-5858 Hours: 8:00-7:00 M-Sat 🗣️ Eng ♿ L  
 IPAs: IEHP Direct

**Hokanson, Ashley S, BCBA**

NPI: 1053746685 Board Certified: No  
 9600 Center Ave, Ste 160  
 Rancho Cucamonga, CA 91730 ☎ 4204  
 Accepting new patients CA#: BCBA11313901  
 (858) 264-5858 Hours: 8:00-7:00 M-Sat 🗣️ Eng ♿ L  
 IPAs: IEHP Direct

**Hurtienne, Bethany, BCBA**

NPI: 1285286682 Board Certified: No  
 9600 Center Ave, Ste 160  
 Rancho Cucamonga, CA 91730 ☎ 4204  
 Accepting new patients CA#: BCBA12147819  
 (858) 264-5858 Hours: 8:00-7:00 M-Sat 🗣️ Eng ♿ L  
 IPAs: IEHP Direct

**Johnson, Ryan L, BCBA**

NPI: 1962040329 Board Certified: No  
 8287 White Oak Ave, Rancho Cucamonga, CA 91730  
 Accepting new patients CA#: BCBA12151614  
 (909) 466-4001 Hours: 8:00-5:00 M-F 🗣️ Eng ♿ L  
 IPAs: IEHP Direct

**Johnson-Martinez, Kelly, BCBA**

NPI: 1245752898 Board Certified: No  
 9600 Center Ave, Ste 160  
 Rancho Cucamonga, CA 91730 ☎ 4204  
 Accepting new patients CA#: BCBA12147900  
 (858) 264-5858 Hours: 8:00-7:00 M-Sat 🗣️ Eng ♿ L  
 IPAs: IEHP Direct  
 Other Expertise: Autism Spectrum Disorder

**Kamenski, Mary, BCBA**

NPI: 1255879722 Board Certified: No  
 9600 Center Ave, Ste 160  
 Rancho Cucamonga, CA 91730 ☎ 4204  
 Accepting new patients CA#: BCBA11624215  
 (858) 264-5858 Hours: 8:00-7:00 M-Sat 🗣️ Eng ♿ L  
 IPAs: IEHP Direct

**Kawaguchi, Darlene S, BCBA**

NPI: 1902180722 Board Certified: No  
 9600 Center Ave, Ste 160  
 Rancho Cucamonga, CA 91730 ☎ 4204  
 Accepting new patients CA#: BCBA11935540  
 (858) 264-5858 Hours: 8:00-7:00 M-Sat 🗣️ Eng ♿ L  
 IPAs: IEHP Direct

**Kinney, Christina, BCBA**

NPI: 1982267258 Board Certified: No  
 9333 Baseline Rd, Ste 290  
 Rancho Cucamonga, CA 91730 ☎ 1020  
 Accepting new patients CA#: BCBA11934525  
 (909) 320-8300 Hours: 8:00-5:00 M-F  
 ✉ smcelray@keyessentialsbm.com 🗣️ Eng ♿ L  
 IPAs: IEHP Direct

**Klear, Lorena, BCBA**

NPI: 1629614672 Board Certified: No  
 9600 Center Ave, Ste 160  
 Rancho Cucamonga, CA 91730 ☎ 4204  
 Accepting new patients CA#: BCBA12261877  
 (858) 264-5858 Hours: 8:00-7:00 M-Sat 🗣️ Eng ♿ L  
 IPAs: IEHP Direct

**Lacy, Rachel, BCBA** NPI: 1932615580 Board Certified: No

9600 Center Ave, Ste 160  
 Rancho Cucamonga, CA 91730 ☎ 4204  
 Accepting new patients CA#: BCBA11725611  
 (858) 264-5858 Hours: 8:00-7:00 M-Sat 🗣️ Eng ♿ L  
 IPAs: IEHP Direct

**Lara, Lucero**, BCBA NPI: 1972076420 Board Certified: No  
 9229 Utica Ave, Ste 130  
 Rancho Cucamonga, CA 91730  
 Accepting new patients CA#: BCBA12156113  
 (909) 294-5194 Hours: 8:00-5:00 M-F 🗨️ Eng 🇺🇸 L  
 IPAs: IEHP Direct  
 Other Expertise: Autism Spectrum Disorder

**Ledesma, Ruby**, BCBA  
 NPI: 1801459789 Board Certified: No  
 9600 Center Ave, Ste 160  
 Rancho Cucamonga, CA 91730 📞 4204  
 Accepting new patients CA#: BCBA12155225  
 (858) 264-5858 Hours: 8:00-7:00 M-Sat 🗨️ Eng 🇺🇸 L  
 IPAs: IEHP Direct

**Lee, Jieun**, BCBA NPI: 1952947855 Board Certified: No  
 9229 Utica Ave, Ste 130  
 Rancho Cucamonga, CA 91730  
 Accepting new patients CA#: BCBA12045564  
 (909) 294-5194 Hours: 8:00-5:00 M-F 🗨️ Eng 🇺🇸 L  
 IPAs: IEHP Direct

**Leon, Mario A**, BCBA  
 NPI: 1568970598 Board Certified: No  
 10134 6th St, Ste I  
 Rancho Cucamonga, CA 91730 📞 1059  
 Accepting new patients CA#: BCBA11939784  
 (909) 304-1039 Hours: 8:00-5:00 M-F  
 ✉️ admin@artabatherapy.com 🗨️ Eng 🇺🇸 L  
 IPAs: IEHP Direct

**Litovko, Larisa Y**, BCBA  
 NPI: 1487295960 Board Certified: No  
 9600 Center Ave, Ste 160  
 Rancho Cucamonga, CA 91730 📞 4204  
 Accepting new patients CA#: BCBA12153319  
 (858) 264-5858 Hours: 8:00-7:00 M-Sat 🗨️ Eng 🇺🇸 L  
 IPAs: IEHP Direct

**Lizarraga, Laina M**, BCBA  
 NPI: 1992212401 Board Certified: No  
 9600 Center Ave, Ste 160  
 Rancho Cucamonga, CA 91730 📞 4204  
 Accepting new patients CA#: BCBA11829831  
 (858) 264-5858 Hours: 8:00-7:00 M-Sat 🗨️ Eng 🇺🇸 L  
 IPAs: IEHP Direct  
 Other Expertise: Autism Spectrum Disorder

**Lo, Fiona L**, BCBA NPI: 1891299319 Board Certified: No  
 9229 Utica Ave, Ste 130  
 Rancho Cucamonga, CA 91730  
 Accepting new patients CA#: BCBA12258994  
 (909) 294-5194 Hours: 8:00-5:00 M-F 🗨️ Eng 🇺🇸 L  
 IPAs: IEHP Direct  
 Other Expertise: Autism Spectrum Disorder

**Lopez, Arlene**, RBT NPI: 1518471291 Board Certified: No  
 10604 N Trademark Pkwy, Ste 308  
 Rancho Cucamonga, CA 91730 📞 1061  
 Accepting new patients CA#: BCBA12157207  
 (909) 484-2848 Hours: 8:00-5:00 M-F 🗨️ Eng 🇺🇸 L  
 IPAs: IEHP Direct  
 Other Expertise: Autism Spectrum Disorder

**Lowry, Veronica R**, BCBA  
 NPI: 1669930137 Board Certified: No  
 9600 Center Ave, Ste 160  
 Rancho Cucamonga, CA 91730 📞 4204  
 Accepting new patients CA#: BCBA12045788  
 (858) 264-5858 Hours: 8:00-7:00 M-Sat 🗨️ Eng 🇺🇸 L  
 IPAs: IEHP Direct

**Lugo, Sharon N**, BCBA  
 NPI: 1134711443 Board Certified: No  
 9600 Center Ave, Ste 160  
 Rancho Cucamonga, CA 91730 📞 4204  
 Accepting new patients CA#: BCBA12259109  
 (858) 264-5858 Hours: 8:00-7:00 M-Sat 🗨️ Eng 🇺🇸 L  
 IPAs: IEHP Direct

**Lujano, Veronica**, BCBA  
 NPI: 1417492927 Board Certified: No  
 9600 Center Ave, Ste 160  
 Rancho Cucamonga, CA 91730 📞 4204  
 Accepting new patients CA#: BCBA11624911  
 (858) 264-5858 Hours: 8:00-7:00 M-Sat 🗨️ Eng 🇺🇸 L  
 IPAs: IEHP Direct

**Luna, Jennifer**, BCBA  
 NPI: 1750859096 Board Certified: No  
 9600 Center Ave, Ste 160  
 Rancho Cucamonga, CA 91730 📞 4204  
 Accepting new patients CA#: BCBA12261957  
 (858) 264-5858 Hours: 8:00-7:00 M-Sat 🗨️ Eng 🇺🇸 L  
 IPAs: IEHP Direct

**Magana, Cynthia E**, BCBA  
 NPI: 1710519566 Board Certified: No  
 9600 Center Ave, Ste 160  
 Rancho Cucamonga, CA 91730 📞 4204  
 Accepting new patients CA#: BCBA11940087  
 (858) 264-5858 Hours: 8:00-7:00 M-Sat 🗨️ Eng 🇺🇸 L  
 IPAs: IEHP Direct

**Majdalani, Natalie**, BCBA  
 NPI: 1891348801 Board Certified: No  
 9600 Center Ave, Ste 160  
 Rancho Cucamonga, CA 91730 📞 4204  
 Accepting new patients CA#: BCBA12156645  
 (858) 264-5858 Hours: 8:00-7:00 M-Sat 🗨️ Eng 🇺🇸 L  
 IPAs: IEHP Direct



**Mancilla, Nancy A**, BCBA

NPI: 1205309051 Board Certified: No  
 9600 Center Ave, Ste 160  
 Rancho Cucamonga, CA 91730 ☎ 4204  
 Accepting new patients CA#: BCBA12152128  
 (858) 264-5858 Hours: 8:00-7:00 M-Sat 🗣 Eng ♿ L  
 IPAs: IEHP Direct  
 Other Expertise: Autism Spectrum Disorder

**Mandel, Sarah C**, BS

NPI: 1154849271 Board Certified: No  
 9600 Center Ave, Ste 160  
 Rancho Cucamonga, CA 91730 ☎ 4204  
 Accepting new patients CA#: BCBA11727098  
 (858) 264-5858 Hours: 8:00-7:00 M-Sat 🗣 Eng ♿ L  
 IPAs: IEHP Direct  
 Other Expertise: Autism Spectrum Disorder

**Martinez, Laura**, BCBA

NPI: 1043584683 Board Certified: No  
 9600 Center Ave, Ste 160  
 Rancho Cucamonga, CA 91730 ☎ 4204  
 Accepting new patients CA#: BCBA11831761  
 (858) 264-5858 Hours: 8:00-7:00 M-Sat 🗣 Eng ♿ L  
 IPAs: IEHP Direct

**Martinez, Melissa**, BCBA

NPI: 1780139899 Board Certified: No  
 9600 Center Ave, Ste 160  
 Rancho Cucamonga, CA 91730 ☎ 4204  
 Accepting new patients CA#: BCBA11519999  
 (858) 264-5858 Hours: 8:00-7:00 M-Sat 🗣 Eng ♿ L  
 IPAs: IEHP Direct

**Mattingly, Julie**, BCBA

NPI: 1952890600 Board Certified: No  
 9600 Center Ave, Ste 160  
 Rancho Cucamonga, CA 91730 ☎ 4204  
 Accepting new patients CA#: BCBA11829408  
 (858) 264-5858 Hours: 8:00-7:00 M-Sat 🗣 Eng ♿ L  
 IPAs: IEHP Direct

**Mena, Chelsee J**, MS

NPI: 1871158824 Board Certified: No  
 11799 Sebastian Way, Ste 103  
 Rancho Cucamonga, CA 91730  
 Accepting new patients CA#: BCBA12042092  
 (909) 353-7547 Hours: 8:00-5:00 M-F 🗣 Eng ♿ L  
 IPAs: IEHP Direct  
 Other Expertise: Autism Spectrum Disorder

**Menzies, Nora C**, BCBA

NPI: 1578103917 Board Certified: No  
 9600 Center Ave, Ste 160  
 Rancho Cucamonga, CA 91730 ☎ 4204  
 Accepting new patients CA#: BCBA11938774  
 (858) 264-5858 Hours: 8:00-7:00 M-Sat 🗣 Eng ♿ L  
 IPAs: IEHP Direct

**Meza, Annette**, BCBA

NPI: 1285181461 Board Certified: No  
 9600 Center Ave, Ste 160  
 Rancho Cucamonga, CA 91730 ☎ 4204  
 Accepting new patients CA#: BCBA12153253  
 (858) 264-5858 Hours: 8:00-7:00 M-Sat 🗣 Eng ♿ L  
 IPAs: IEHP Direct

**Mihld, Shaela**, BCBA

NPI: 1689139982 Board Certified: No  
 9600 Center Ave, Ste 160  
 Rancho Cucamonga, CA 91730 ☎ 4204  
 Accepting new patients CA#: BCBA12257698  
 (858) 264-5858 Hours: 8:00-7:00 M-Sat 🗣 Eng ♿ L  
 IPAs: IEHP Direct

**Miranda, Danika E**, BCBA

NPI: 1457876401 Board Certified: No  
 9600 Center Ave, Ste 160  
 Rancho Cucamonga, CA 91730 ☎ 4204  
 Accepting new patients CA#: BCBA11938154  
 (858) 264-5858 Hours: 8:00-7:00 M-Sat 🗣 Eng ♿ L  
 IPAs: IEHP Direct

**Missailidis, George M**, RBT

NPI: 1700378379 Board Certified: No  
 9600 Center Ave, Ste 160  
 Rancho Cucamonga, CA 91730 ☎ 4204  
 Accepting new patients CA#: BCBA12148654  
 (858) 264-5858 Hours: 8:00-7:00 M-Sat 🗣 Eng ♿ L  
 IPAs: IEHP Direct  
 Other Expertise: Autism Spectrum Disorder

**Monroe, Malia S**, BCBA

NPI: 1033659446 Board Certified: No  
 8287 White Oak Ave, Rancho Cucamonga, CA 91730  
 Accepting new patients CA#: BCBA11832299  
 (909) 466-4001 Hours: 8:00-5:00 M-F 🗣 Eng ♿ L  
 IPAs: IEHP Direct

**Montanez, Ashley**, BCBA

NPI: 1013475359 Board Certified: No  
 9600 Center Ave, Ste 160  
 Rancho Cucamonga, CA 91730 ☎ 4204  
 Accepting new patients CA#: BCBA12261757  
 (858) 264-5858 Hours: 8:00-7:00 M-Sat 🗣 Eng ♿ L  
 IPAs: IEHP Direct  
 Other Expertise: Autism Spectrum Disorder

**Montanez, Jena**, BCBA

NPI: 1821507955 Board Certified: No  
 9600 Center Ave, Ste 160  
 Rancho Cucamonga, CA 91730 ☎ 4204  
 Accepting new patients CA#: BCBA11727229  
 (858) 264-5858 Hours: 8:00-7:00 M-Sat 🗣 Eng ♿ L  
 IPAs: IEHP Direct

**Montilla, Rosario A, BCBA**

NPI: 1710513809 **Board Certified:** No  
 9600 Center Ave, Ste 160  
 Rancho Cucamonga, CA 91730 ☎ 4204  
 Accepting new patients **CA#:** BCBA11940482  
 (858) 264-5858 **Hours:** 8:00-7:00 M-Sat 🗨️ Eng ♿ L  
**IPAs:** IEHP Direct

**Moore, Chantel J, BCBA**

NPI: 1255974754 **Board Certified:** No  
 9600 Center Ave, Ste 160  
 Rancho Cucamonga, CA 91730 ☎ 4204  
 Accepting new patients **CA#:** BCBA11938263  
 (858) 264-5858 **Hours:** 8:00-7:00 M-Sat 🗨️ Eng ♿ L  
**IPAs:** IEHP Direct

**Munn Arvinger, Lee, BCBA**

NPI: 1669919239 **Board Certified:** No  
 10604 N Trademark Pkwy, Ste 308  
 Rancho Cucamonga, CA 91730 ☎ 1061  
 Accepting new patients **CA#:** BCBA11725280  
 (909) 484-2848 **Hours:** 8:00-5:00 M-F 🗨️ Eng ♿ L  
**IPAs:** IEHP Direct  
**Other Expertise:** Autism Spectrum Disorder

**Munoz-Rivera, Kenia, BCBA**

NPI: 1912447160 **Board Certified:** No  
 9600 Center Ave, Ste 160  
 Rancho Cucamonga, CA 91730 ☎ 4204  
 Accepting new patients **CA#:** BCBA12257505  
 (858) 264-5858 **Hours:** 8:00-7:00 M-Sat 🗨️ Eng ♿ L  
**IPAs:** IEHP Direct  
**Other Expertise:** Autism Spectrum Disorder

**Nahas, Marie A, BCBA**

NPI: 1053863886 **Board Certified:** No  
 9600 Center Ave, Ste 160  
 Rancho Cucamonga, CA 91730 ☎ 4204  
 Accepting new patients **CA#:** BCBA12263200  
 (858) 264-5858 **Hours:** 8:00-7:00 M-Sat 🗨️ Eng ♿ L  
**IPAs:** IEHP Direct

**Nikiforuk, Lisa, BCBA**

NPI: 1932635273 **Board Certified:** No  
 9600 Center Ave, Ste 160  
 Rancho Cucamonga, CA 91730 ☎ 4204  
 Accepting new patients **CA#:** BCBA1107572  
 (858) 264-5858 **Hours:** 8:00-7:00 M-Sat 🗨️ Eng ♿ L  
**IPAs:** IEHP Direct  
**Other Expertise:** Autism Spectrum Disorder

**Ochoa Farias, Cynthia, BCBA**

NPI: 1518468826 **Board Certified:** No  
 9600 Center Ave, Ste 160  
 Rancho Cucamonga, CA 91730 ☎ 4204  
 Accepting new patients **CA#:** BCBA12261913  
 (858) 264-5858 **Hours:** 8:00-7:00 M-Sat 🗨️ Eng ♿ L  
**IPAs:** IEHP Direct

**Other Expertise:** Autism Spectrum Disorder

**Ollivier, Nicole F, BCBA**

NPI: 1124197306 **Board Certified:** No  
 9600 Center Ave, Ste 160  
 Rancho Cucamonga, CA 91730 ☎ 4204  
 Accepting new patients **CA#:** BCBA11212443  
 (858) 264-5858 **Hours:** 8:00-7:00 M-Sat 🗨️ Eng ♿ L  
**IPAs:** IEHP Direct

**Oregel, Bonnie, BCBA**

NPI: 1639722317 **Board Certified:** No  
 9600 Center Ave, Ste 160  
 Rancho Cucamonga, CA 91730 ☎ 4204  
 Accepting new patients **CA#:** BCBA12150690  
 (858) 264-5858 **Hours:** 8:00-7:00 M-Sat 🗨️ Eng ♿ L  
**IPAs:** IEHP Direct

**Ortega, Vanessa I, BCBA**

NPI: 1093288144 **Board Certified:** No  
 9600 Center Ave, Ste 160  
 Rancho Cucamonga, CA 91730 ☎ 4204  
 Accepting new patients **CA#:** BCBA12148247  
 (858) 264-5858 **Hours:** 8:00-7:00 M-Sat 🗨️ Eng ♿ L  
**IPAs:** IEHP Direct

**Otakpor, Alexander, BCBA**

NPI: 1851889307 **Board Certified:** No  
 9333 Baseline Rd, Ste 290  
 Rancho Cucamonga, CA 91730 ☎ 1020  
 Accepting new patients **CA#:** BCBAD11211499  
 (909) 320-8300 **Hours:** 8:00-5:00 M-F  
 ✉ smcelray@keyessentialsbm.com 🗨️ Eng ♿ L  
**IPAs:** IEHP Direct

**Palaad, Charisse, BCBA**

NPI: 1124538202 **Board Certified:** No  
 9600 Center Ave, Ste 160  
 Rancho Cucamonga, CA 91730 ☎ 4204  
 Accepting new patients **CA#:** BCBA12045153  
 (858) 264-5858 **Hours:** 8:00-7:00 M-Sat 🗨️ Eng ♿ L  
**IPAs:** IEHP Direct

**Penaloza, Alan, BCBA**

NPI: 1467836544 **Board Certified:** No  
 9600 Center Ave, Ste 160  
 Rancho Cucamonga, CA 91730 ☎ 4204  
 Accepting new patients **CA#:** BCBA11518853  
 (858) 264-5858 **Hours:** 8:00-7:00 M-Sat 🗨️ Eng ♿ L  
**IPAs:** IEHP Direct  
**Other Expertise:** Autism Spectrum Disorder

**Perez, Mary, BCBA** NPI: 1871096412 **Board Certified:** No

9600 Center Ave, Ste 160  
 Rancho Cucamonga, CA 91730 ☎ 4204  
 Accepting new patients **CA#:** BCBA12042197  
 (858) 264-5858 **Hours:** 8:00-7:00 M-Sat 🗨️ Eng ♿ L  
**IPAs:** IEHP Direct

- Pinkston, Lashannon**, BCBA  
 NPI: 1982217733 Board Certified: No  
 8287 White Oak Ave, Rancho Cucamonga, CA 91730  
 Accepting new patients CA#: BCBA12148413  
 (909) 466-4001 Hours: 8:00-5:00 M-F 🗨️ Eng 🇺🇸 L  
 IPAs: IEHP Direct
- Pitts, Erin**, RBT NPI: 1942710108 Board Certified: No  
 9600 Center Ave, Ste 160  
 Rancho Cucamonga, CA 91730 📞 4204  
 Accepting new patients CA#: BCBA12152056  
 (858) 264-5858 Hours: 8:00-7:00 M-Sat 🗨️ Eng 🇺🇸 L  
 IPAs: IEHP Direct  
 Other Expertise: Autism Spectrum Disorder
- Power, Nicole**, BCBA  
 NPI: 1407246416 Board Certified: No  
 9600 Center Ave, Ste 160  
 Rancho Cucamonga, CA 91730 📞 4204  
 Accepting new patients CA#: BCBA11416184  
 (858) 264-5858 Hours: 8:00-7:00 M-Sat 🗨️ Eng 🇺🇸 L  
 IPAs: IEHP Direct
- Qi, Annie**, BCBA NPI: 1205325230 Board Certified: No  
 9600 Center Ave, Ste 160  
 Rancho Cucamonga, CA 91730 📞 4204  
 Accepting new patients CA#: BCBA12153012  
 (858) 264-5858 Hours: 8:00-7:00 M-Sat 🗨️ Eng, Chi 🇺🇸 L  
 IPAs: IEHP Direct  
 Other Expertise: Autism Spectrum Disorder
- Qin, Bella H**, BCBA NPI: 1043859689 Board Certified: No  
 9600 Center Ave, Ste 160  
 Rancho Cucamonga, CA 91730 📞 4204  
 Accepting new patients CA#: BCBA12261997  
 (858) 264-5858 Hours: 8:00-7:00 M-Sat 🗨️ Eng 🇺🇸 L  
 IPAs: IEHP Direct  
 Other Expertise: Autism Spectrum Disorder
- Ramirez, Elizabeth**, BCBA  
 NPI: 1235675638 Board Certified: No  
 9333 Baseline Rd, Ste 290  
 Rancho Cucamonga, CA 91730 📞 1020  
 Accepting new patients CA#: BCBA12041339  
 (909) 320-8300 Hours: 8:00-5:00 M-F  
 ✉️ smcelray@keyessentialsbm.com 🗨️ Eng 🇺🇸 L  
 IPAs: IEHP Direct  
 Other Expertise: Autism Spectrum Disorder
- Ramirez, Jackelyn** NPI: 1639687593 Board Certified: No  
 10604 N Trademark Pkwy, Ste 308  
 Rancho Cucamonga, CA 91730 📞 1061  
 Accepting new patients CA#: 1639687593  
 (909) 484-2848 Hours: 8:00-5:00 M-F 🗨️ Eng 🇺🇸 L  
 IPAs: IEHP Direct  
 Other Expertise: Autism Spectrum Disorder

- Reilly, Jason**, BCBA NPI: 1366899759 Board Certified: No  
 9600 Center Ave, Ste 160  
 Rancho Cucamonga, CA 91730 📞 4204  
 Accepting new patients CA#: BCBA11519568  
 (858) 264-5858 Hours: 8:00-7:00 M-Sat 🗨️ Eng 🇺🇸 L  
 IPAs: IEHP Direct
- Relampagos, Ferdinand**, BCBA  
 NPI: 1720629330 Board Certified: No  
 9600 Center Ave, Ste 160  
 Rancho Cucamonga, CA 91730 📞 4204  
 Accepting new patients CA#: BCBA12261993  
 (858) 264-5858 Hours: 8:00-7:00 M-Sat 🗨️ Eng 🇺🇸 L  
 IPAs: IEHP Direct
- Resio, Janice**, BCBA NPI: 1932510930 Board Certified: No  
 9600 Center Ave, Ste 160  
 Rancho Cucamonga, CA 91730 📞 4204  
 Accepting new patients CA#: BCBA11417573  
 (858) 264-5858 Hours: 8:00-7:00 M-Sat 🗨️ Eng 🇺🇸 L  
 IPAs: IEHP Direct
- Revlin, Scott**, BCBA NPI: 1407145832 Board Certified: No  
 9600 Center Ave, Ste 160  
 Rancho Cucamonga, CA 91730 📞 4204  
 Accepting new patients CA#: BCBA1106764  
 (858) 264-5858 Hours: 8:00-7:00 M-Sat 🗨️ Eng 🇺🇸 L  
 IPAs: IEHP Direct
- Reyes, Jorge L**, BCBA  
 NPI: 1912409970 Board Certified: No  
 9600 Center Ave, Ste 160  
 Rancho Cucamonga, CA 91730 📞 4204  
 Accepting new patients CA#: BCBA12151649  
 (858) 264-5858 Hours: 8:00-7:00 M-Sat 🗨️ Eng 🇺🇸 L  
 IPAs: IEHP Direct
- Robles, Jennifer J**, BCBA  
 NPI: 1710537444 Board Certified: No  
 9360 Santa Anita Ave, Ste 104  
 Rancho Cucamonga, CA 91730 📞 3241  
 Accepting existing patients CA#: BCBA12041802  
 (909) 481-2080 Hours: 8:00-5:00 M-F  
 ✉️ acamp@collaborativeautism.org 🗨️ Eng 🇺🇸 L  
 IPAs: IEHP Direct  
 Other Expertise: Autism Spectrum Disorder
- Romero, Erica**, BCBA  
 NPI: 1306315635 Board Certified: No  
 9600 Center Ave, Ste 160  
 Rancho Cucamonga, CA 91730 📞 4204  
 Accepting new patients CA#: BCBA12261401  
 (858) 264-5858 Hours: 8:00-7:00 M-Sat 🗨️ Eng 🇺🇸 L  
 IPAs: IEHP Direct



**Ross, Michelle, BCBA**

NPI: 1215462098 **Board Certified:** No  
 9600 Center Ave, Ste 160  
 Rancho Cucamonga, CA 91730 ☎ 4204  
 Accepting new patients **CA#:** BCBA11939796  
 (858) 264-5858 **Hours:** 8:00-7:00 M-Sat 🗣️ Eng 🇺🇸 L  
**IPAs:** IEHP Direct

**Ruiz, Haylie, BCBA** NPI: 1336759356 **Board Certified:** No

9518 9th St, Rancho Cucamonga, CA 91730 ☎ 1018  
 Accepting new patients **CA#:** BCBA12042693  
 (909) 443-9919 **Hours:** 8:00-6:00 M-F  
 ✉ info@kidsconnectionstherapy.com 🗣️ Eng 🇺🇸 L  
**IPAs:** IEHP Direct

**Salazar, Kaitlyn J, BCBA**

NPI: 1528554250 **Board Certified:** No  
 9600 Center Ave, Ste 160  
 Rancho Cucamonga, CA 91730 ☎ 4204  
 Accepting new patients **CA#:** BCBA11831250  
 (858) 264-5858 **Hours:** 8:00-7:00 M-Sat 🗣️ Eng 🇺🇸 L  
**IPAs:** IEHP Direct

**Sanchez, Channell C, BCBA**

NPI: 1851922959 **Board Certified:** No  
 8287 White Oak Ave, Rancho Cucamonga, CA 91730  
 Accepting new patients **CA#:** BCBA11939499  
 (909) 466-4001 **Hours:** 8:00-5:00 M-F 🗣️ Eng 🇺🇸 L  
**IPAs:** IEHP Direct

**Sanchez, Louciana C, BCBA**

NPI: 1336717925 **Board Certified:** No  
 9600 Center Ave, Ste 160  
 Rancho Cucamonga, CA 91730 ☎ 4204  
 Accepting new patients **CA#:** BCBA12150088  
 (858) 264-5858 **Hours:** 8:00-7:00 M-Sat 🗣️ Eng 🇺🇸 L  
**IPAs:** IEHP Direct

**Sandoval, Ingrid, BCBA**

NPI: 1962912048 **Board Certified:** No  
 9600 Center Ave, Ste 160  
 Rancho Cucamonga, CA 91730 ☎ 4204  
 Accepting new patients **CA#:** BCBA11937329  
 (858) 264-5858 **Hours:** 8:00-7:00 M-Sat 🗣️ Eng 🇺🇸 L  
**IPAs:** IEHP Direct

**Santana, Daisy M, BCBA**

NPI: 1588029219 **Board Certified:** No  
 9600 Center Ave, Ste 160  
 Rancho Cucamonga, CA 91730 ☎ 4204  
 Accepting new patients **CA#:** BCBA11829969  
 (858) 264-5858 **Hours:** 8:00-7:00 M-Sat 🗣️ Eng 🇺🇸 L  
**IPAs:** IEHP Direct

**Santos, Stephanie, BCBA**

NPI: 1649710781 **Board Certified:** No  
 9600 Center Ave, Ste 160  
 Rancho Cucamonga, CA 91730 ☎ 4204  
 Accepting new patients **CA#:** BCBA11831802  
 (858) 264-5858 **Hours:** 8:00-7:00 M-Sat 🗣️ Eng 🇺🇸 L  
**IPAs:** IEHP Direct

**Other Expertise:** Autism Spectrum Disorder

**Sharpe, Brittany, BCBA**

NPI: 1316583172 **Board Certified:** No  
 9518 9th St, Rancho Cucamonga, CA 91730 ☎ 1018  
 Accepting new patients **CA#:** BCBA11938521  
 (909) 443-9919 **Hours:** 8:00-6:00 M-F  
 ✉ info@kidsconnectionstherapy.com 🗣️ Eng 🇺🇸 L  
**IPAs:** IEHP Direct

**Shumake, Nichole, BCBA**

NPI: 1215330675 **Board Certified:** No  
 10604 N Trademark Pkwy, Ste 308  
 Rancho Cucamonga, CA 91730 ☎ 1061  
 Accepting new patients **CA#:** BCBA11410121  
 (909) 484-2848 **Hours:** 8:00-5:00 M-F 🗣️ Eng 🇺🇸 L  
**IPAs:** IEHP Direct

**Other Expertise:** Autism Spectrum Disorder

**Singleton, Erika, BCBA**

NPI: 1801249537 **Board Certified:** No  
 9600 Center Ave, Ste 160  
 Rancho Cucamonga, CA 91730 ☎ 4204  
 Accepting new patients **CA#:** BCBA11624822  
 (858) 264-5858 **Hours:** 8:00-7:00 M-Sat 🗣️ Eng 🇺🇸 L  
**IPAs:** IEHP Direct

**Skalada, Monique, BCBA**

NPI: 1891263901 **Board Certified:** No  
 9600 Center Ave, Ste 160  
 Rancho Cucamonga, CA 91730 ☎ 4204  
 Accepting new patients **CA#:** BCBA12044346  
 (858) 264-5858 **Hours:** 8:00-7:00 M-Sat 🗣️ Eng 🇺🇸 L  
**IPAs:** IEHP Direct

**Smith, Benjamin, BCBA**

NPI: 1609498823 **Board Certified:** No  
 9920 19th St, Ste 59  
 Rancho Cucamonga, CA 91737 ☎ 4198  
 Accepting new patients **CA#:** BCBA11939620  
 (310) 388-7365 **Hours:** 8:00-6:00 M-F, 8:00-3:00 Sat  
 🗣️ Eng 🇺🇸 L **IPAs:** IEHP Direct

**Socha, Kathryn A, BCBA**

NPI: 1588114219 **Board Certified:** No  
 9600 Center Ave, Ste 160  
 Rancho Cucamonga, CA 91730 ☎ 4204  
 Accepting new patients **CA#:** BCBA11938983  
 (858) 264-5858 **Hours:** 8:00-7:00 M-Sat 🗣️ Eng 🇺🇸 L  
**IPAs:** IEHP Direct

## Outpatient Mental Health Providers / Proveedores de Salud Mental para Consulta Externa

### Soto, Jennifer M, BCBA

NPI: 1548875750 Board Certified: No  
 9377 Haven Ave, Ste 100  
 Rancho Cucamonga, CA 91730 ☎ 1059  
 Accepting new patients CA#: BCBA12044600  
 (909) 906-1505 Hours: 8:30-5:00 M-F 🗣️ Eng 🇺🇸 L  
 IPAs: IEHP Direct

### Spurrier, Sara, BCBA

NPI: 1427657071 Board Certified: No  
 9377 Haven Ave, Ste 100  
 Rancho Cucamonga, CA 91730 ☎ 1059  
 Accepting new patients CA#: BCBA12045362  
 (909) 906-1505 Hours: 8:30-5:00 M-F 🗣️ Eng 🇺🇸 L  
 IPAs: IEHP Direct

### Stoddard, Brianne L, BCBA

NPI: 1871032185 Board Certified: No  
 9600 Center Ave, Ste 160  
 Rancho Cucamonga, CA 91730 ☎ 4204  
 Accepting new patients CA#: BCBA11940124  
 (858) 264-5858 Hours: 8:00-7:00 M-Sat 🗣️ Eng 🇺🇸 L  
 IPAs: IEHP Direct

### Succa, Kristeen M, BCBA

NPI: 1780213306 Board Certified: No  
 9518 9th St, Rancho Cucamonga, CA 91730 ☎ 1018  
 Accepting new patients CA#: BCBA11939682  
 (909) 443-9919 Hours: 8:00-6:00 M-F  
 ✉ info@kidsconnectionstherapy.com 🗣️ Eng 🇺🇸 L  
 IPAs: IEHP Direct

### Sullivan, Natalie, BCBA

NPI: 1952954109 Board Certified: No  
 9600 Center Ave, Ste 160  
 Rancho Cucamonga, CA 91730 ☎ 4204  
 Accepting new patients CA#: BCBA12152298  
 (858) 264-5858 Hours: 8:00-7:00 M-Sat 🗣️ Eng 🇺🇸 L  
 IPAs: IEHP Direct

### Tanory, Cynthia, BCBA

NPI: 1265097067 Board Certified: No  
 9600 Center Ave, Ste 160  
 Rancho Cucamonga, CA 91730 ☎ 4204  
 Accepting new patients CA#: BCBA11935994  
 (858) 264-5858 Hours: 8:00-7:00 M-Sat 🗣️ Eng 🇺🇸 L  
 IPAs: IEHP Direct

### Teague, Tamiko, BCBA

NPI: 1386289056 Board Certified: No  
 9600 Center Ave, Ste 160  
 Rancho Cucamonga, CA 91730 ☎ 4204  
 Accepting new patients CA#: BCBA11935674  
 (858) 264-5858 Hours: 8:00-7:00 M-Sat 🗣️ Eng 🇺🇸 L  
 IPAs: IEHP Direct

### Teneriello, Christina, BCBA

NPI: 1699227439 Board Certified: No  
 9600 Center Ave, Ste 160  
 Rancho Cucamonga, CA 91730 ☎ 4204  
 Accepting new patients CA#: BCBA11624872  
 (858) 264-5858 Hours: 8:00-7:00 M-Sat 🗣️ Eng 🇺🇸 L  
 IPAs: IEHP Direct

### Tijerina, Ericka, BCBA

NPI: 1538761523 Board Certified: No  
 9377 Haven Ave, Ste 100  
 Rancho Cucamonga, CA 91730 ☎ 1059  
 Accepting new patients CA#: BCBA12152610  
 (909) 906-1505 Hours: 8:30-5:00 M-F 🗣️ Eng 🇺🇸 L  
 IPAs: IEHP Direct

### To, Xuyen T, BCBA NPI: 1740730514 Board Certified: No

10134 6th St, Ste I  
 Rancho Cucamonga, CA 91730 ☎ 1059  
 Accepting new patients CA#: BCBA11622952  
 (909) 304-1039 Hours: 8:00-5:00 M-F  
 ✉ admin@artabatherapy.com 🗣️ Eng 🇺🇸 L  
 IPAs: IEHP Direct

### Tompkins, Tanya M, BCBA

NPI: 1104457886 Board Certified: No  
 9600 Center Ave, Ste 160  
 Rancho Cucamonga, CA 91730 ☎ 4204  
 Accepting new patients CA#: BCBA11940324  
 (858) 264-5858 Hours: 8:00-7:00 M-Sat 🗣️ Eng 🇺🇸 L  
 IPAs: IEHP Direct

Other Expertise: Autism Spectrum Disorder

### Urban, David, BCBA

NPI: 1902291347 Board Certified: No  
 9600 Center Ave, Ste 160  
 Rancho Cucamonga, CA 91730 ☎ 4204  
 Accepting new patients CA#: BCBA11518477  
 (858) 264-5858 Hours: 8:00-7:00 M-Sat 🗣️ Eng 🇺🇸 L  
 IPAs: IEHP Direct

### Uriostegui, Judith, BCBA

NPI: 1871050369 Board Certified: No  
 9600 Center Ave, Ste 160  
 Rancho Cucamonga, CA 91730 ☎ 4204  
 Accepting new patients CA#: BCBA12149742  
 (858) 264-5858 Hours: 8:00-7:00 M-Sat 🗣️ Eng 🇺🇸 L  
 IPAs: IEHP Direct

### Valdez-Palacios, Roseanna, BCBA

NPI: 1104367234 Board Certified: No  
 9600 Center Ave, Ste 160  
 Rancho Cucamonga, CA 91730 ☎ 4204  
 Accepting new patients CA#: BCBA12041907  
 (858) 264-5858 Hours: 8:00-7:00 M-Sat 🗣️ Eng 🇺🇸 L  
 IPAs: IEHP Direct  
 Other Expertise: Autism Spectrum Disorder

**Valdivia, Denise A, BCBA**

NPI: 1952746117 **Board Certified:** No  
 9600 Center Ave, Ste 160  
 Rancho Cucamonga, CA 91730 ☎ 4204  
 Accepting new patients **CA#:** BCBA11312997  
 (858) 264-5858 **Hours:** 8:00-7:00 M-Sat 🗣️ Eng ♿ L  
**IPAs:** IEHP Direct

**Vicuna, Judith A, BCBA**

NPI: 1629735360 **Board Certified:** No  
 9600 Center Ave, Ste 160  
 Rancho Cucamonga, CA 91730 ☎ 4204  
 Accepting new patients **CA#:** BCBA12155324  
 (858) 264-5858 **Hours:** 8:00-7:00 M-Sat 🗣️ Eng ♿ L  
**IPAs:** IEHP Direct

**Villaraza, Hazel, BCBA**

NPI: 1124678370 **Board Certified:** No  
 9600 Center Ave, Ste 160  
 Rancho Cucamonga, CA 91730 ☎ 4204  
 Accepting new patients **CA#:** BCBA11937364  
 (858) 264-5858 **Hours:** 8:00-7:00 M-Sat 🗣️ Eng ♿ L  
**IPAs:** IEHP Direct

**Villarreal, Cyline R, BCBA**

NPI: 1376024745 **Board Certified:** No  
 9600 Center Ave, Ste 160  
 Rancho Cucamonga, CA 91730 ☎ 4204  
 Accepting new patients **CA#:** BCBA12155276  
 (858) 264-5858 **Hours:** 8:00-7:00 M-Sat 🗣️ Eng ♿ L  
**IPAs:** IEHP Direct

**Other Expertise:** Autism Spectrum Disorder

**Wandel, Megan, BCBA**

NPI: 1184173395 **Board Certified:** No  
 10532 Acacia St, Ste B11  
 Rancho Cucamonga, CA 91730 ☎ 1057  
 Accepting new patients **CA#:** BCBA12153041  
 (800) 249-1266 **Hours:** 8:00-5:00 M-F  
 ✉ careteam@bhwcare.com 🗣️ Eng ♿ L  
**IPAs:** IEHP Direct

**Other Expertise:** Autism Spectrum Disorder

**Wanous, Emily, BCBA**

NPI: 1891313425 **Board Certified:** No  
 9600 Center Ave, Ste 160  
 Rancho Cucamonga, CA 91730 ☎ 4204  
 Accepting new patients **CA#:** BCBA12261095  
 (858) 264-5858 **Hours:** 8:00-7:00 M-Sat 🗣️ Eng ♿ L  
**IPAs:** IEHP Direct

**Ward, Alyssa, BCBA** NPI: 1639589476 **Board Certified:** No

9600 Center Ave, Ste 160  
 Rancho Cucamonga, CA 91730 ☎ 4204  
 Accepting new patients **CA#:** BCBA11940092  
 (858) 264-5858 **Hours:** 8:00-7:00 M-Sat 🗣️ Eng ♿ L  
**IPAs:** IEHP Direct  
**Other Expertise:** Autism Spectrum Disorder

**Williams, Fernanda, BCBA**

NPI: 1336647445 **Board Certified:** No  
 9613 Arrow Rte, Bldg 3 Ste A  
 Rancho Cucamonga, CA 91730 ☎ 1006  
 Accepting new patients **CA#:** BCBA12151379  
 (909) 491-8664 **Hours:** 8:00-5:00 M-F 🗣️ Eng ♿ L  
**IPAs:** IEHP Direct

**Other Expertise:** Autism Spectrum Disorder

**Wochaski, Kelsea R, BCBA**

NPI: 1275023053 **Board Certified:** No  
 9600 Center Ave, Ste 160  
 Rancho Cucamonga, CA 91730 ☎ 4204  
 Accepting new patients **CA#:** BCBA12150918  
 (858) 264-5858 **Hours:** 8:00-7:00 M-Sat 🗣️ Eng ♿ L  
**IPAs:** IEHP Direct

**Wolf, Matthew G, BCBA**

NPI: 1982147369 **Board Certified:** No  
 9600 Center Ave, Ste 160  
 Rancho Cucamonga, CA 91730 ☎ 4204  
 Accepting new patients **CA#:** BCBA12155505  
 (858) 264-5858 **Hours:** 8:00-7:00 M-Sat 🗣️ Eng ♿ L  
**IPAs:** IEHP Direct

**Wolf, Megan A, BCBA**

NPI: 1942698170 **Board Certified:** No  
 9600 Center Ave, Ste 160  
 Rancho Cucamonga, CA 91730 ☎ 4204  
 Accepting new patients **CA#:** BCBA1149776  
 (858) 264-5858 **Hours:** 8:00-7:00 M-Sat 🗣️ Eng ♿ L  
**IPAs:** IEHP Direct

**Wong, Connie L, BCBA**

NPI: 1861768723 **Board Certified:** No  
 10604 N Trademark Pkwy, Ste 308  
 Rancho Cucamonga, CA 91730 ☎ 1061  
 Accepting new patients **CA#:** BCBAD11210019  
 (909) 484-2848 **Hours:** 8:00-5:00 M-F 🗣️ Eng ♿ L  
**IPAs:** IEHP Direct

**Other Expertise:** Autism Spectrum Disorder

**Woodard, Amy M, BCBA**

NPI: 1912349044 **Board Certified:** No  
 9360 Santa Anita Ave, Ste 104  
 Rancho Cucamonga, CA 91730 ☎ 3241  
 Accepting new patients **CA#:** BCBA11937409  
 (909) 481-2080 **Hours:** 8:00-5:00 M-F  
 ✉ acamp@collaborativeautism.org 🗣️ Eng ♿ L  
**IPAs:** IEHP Direct

**Woolcock, Aimee, BCBA**

NPI: 1346607009 **Board Certified:** No  
 9600 Center Ave, Ste 160  
 Rancho Cucamonga, CA 91730 ☎ 4204  
 Accepting new patients **CA#:** BCBA12152139  
 (858) 264-5858 **Hours:** 8:00-7:00 M-Sat 🗣️ Eng ♿ L  
**IPAs:** IEHP Direct



## Outpatient Mental Health Providers / Proveedores de Salud Mental para Consulta Externa

### Wrightstone, Aysha S, BCBA

NPI: 1508473760 Board Certified: No  
9600 Center Ave, Ste 160  
Rancho Cucamonga, CA 91730 ☎ 4204  
Accepting new patients CA#: BCBA12042183  
(858) 264-5858 Hours: 8:00-7:00 M-Sat 🗣 Eng ♿ L  
IPAs: IEHP Direct

### Zatarain, Annette, BCBA

NPI: 1528426012 Board Certified: No  
9600 Center Ave, Ste 160  
Rancho Cucamonga, CA 91730 ☎ 4204  
Accepting new patients CA#: BCBA11521119  
(858) 264-5858 Hours: 8:00-7:00 M-Sat 🗣 Eng ♿ L  
IPAs: IEHP Direct

### Ziemelis, Jacqueline, BCBA

NPI: 1063956019 Board Certified: No  
9600 Center Ave, Ste 160  
Rancho Cucamonga, CA 91730 ☎ 4204  
Accepting new patients CA#: BCBA11622334  
(858) 264-5858 Hours: 8:00-7:00 M-Sat 🗣 Eng ♿ L  
IPAs: IEHP Direct

## Rancho Mirage

### Licensed Clinical Social Worker / Trabajador Social Clínico con Licencia

#### Baum, Paul D, LCSW

NPI: 1962808758 Board Certified: No  
36101 Bob Hope Dr, Ste A  
Rancho Mirage, CA 92270 ☎ 2456  
Accepting new patients CA#: LCSW110177  
(760) 321-1315 Hours: 8:30-5:00 M-F  
✉ info@desertclinics.com 🗣 Eng ♿ L IPAs: IEHP Direct  
Other Expertise: Mental Health Conditions

#### Commandeur, Aleena V, LCSW

NPI: 1295978161 Board Certified: No  
72411 Rancho Rd, Rancho Mirage, CA 92270 ☎ 2455  
Not accepting patients CA#: LCSW75193  
(310) 728-5659 Hours: 9:00-5:00 M-F 🗣 Eng ♿ L  
IPAs: IEHP Direct  
Other Expertise: Mental Health Conditions

#### Hannon, Susan M, LCSW

NPI: 1518222488 Board Certified: No  
36101 Bob Hope Dr, Ste A  
Rancho Mirage, CA 92270 ☎ 2456  
Not accepting patients CA#: LCSW20199  
(949) 783-3600 Hours: 8:30-5:00 M-F  
✉ info@desertclinics.com 🗣 Eng ♿ L IPAs: IEHP Direct  
Other Expertise: Mental Health Conditions

### Nevel, Patricia G, LCSW

NPI: 1841330149 Board Certified: No  
39000 Bob Hope Dr, Rancho Mirage, CA 92270 ☎ 2454  
Accepting new patients CA#: LCSW14456  
(760) 340-2336 Hours: 8:00-6:00 M-W, 8:00-5:00 ThF  
🗣 Eng ♿ L IPAs: IEHP Direct  
Other Expertise: Mental Health Conditions

### Schill, Wendy M, LCSW

NPI: 1912102757 Board Certified: No  
71780 San Jacinto Dr, Ste A2  
Rancho Mirage, CA 92270 ☎ 2450  
Accepting new patients CA#: LCSW20861  
(760) 890-6020 Hours: 8:00-7:00 MF, 8:00-12:00 Th,  
8:00-5:00 Sat ✉ wschill@verizon.net 🗣 Eng ♿ L  
IPAs: IEHP Direct  
Other Expertise: Mental Health Conditions,  
Substance Abuse Disorder

### Licensed Marriage & Family Therapy / Terapeuta Matrimonial y Familiar con Licencia

#### Adams, Charles B, MFT

NPI: 1578698379 Board Certified: No  
36101 Bob Hope Dr, Ste A  
Rancho Mirage, CA 92270 ☎ 2456  
Accepting new patients CA#: LMFT48492  
(760) 321-1315 Hours: 8:30-5:00 M-F  
✉ info@desertclinics.com 🗣 Eng ♿ L IPAs: IEHP Direct  
Other Expertise: Mental Health Conditions

#### Austin, Amy, MFT NPI: 1174722508 Board Certified: No

41750 Rancho Las Palmas Dr, Ste F2  
Rancho Mirage, CA 92270 ☎ 2450  
Accepting new patients CA#: LMFT41252  
(760) 774-0047 Hours: 12:00PM-6:00pm M, 10:30-5:30  
T-Th, 10:30-3:30 F, 11:30-1:30 Sun 🗣 Eng ♿ L  
IPAs: IEHP Direct  
Other Expertise: Mental Health Conditions,  
Substance Abuse Disorder

#### Bain, Sophie H, MFT

NPI: 1235884503 Board Certified: No  
71687 Hwy 111, Ste 205  
Rancho Mirage, CA 92270 ☎ 2706  
Accepting new patients CA#: LMFT130118  
(760) 501-8044 Hours: 8:00-7:00 M-F, 8:00-5:00 Sat  
✉ info@newleafcv.com 🗣 Eng ♿ L IPAs: IEHP Direct  
Other Expertise: Mental Health Conditions,  
Substance Abuse Disorder

#### Baker, Gail L, MFT NPI: 1568652139 Board Certified: No

71687 Hwy 111, Ste 205  
Rancho Mirage, CA 92270 ☎ 2706  
Accepting new patients CA#: LMFT48553  
(760) 501-8044 Hours: 8:00-8:00 M-F, 8:00-5:00 Sat

✉ info@newleafcv.com 🗣 Eng ♿ L IPAs: IEHP Direct  
**Other Expertise:** Mental Health Conditions

### Barry, Barbara A, MFT

NPI: 1649656224 **Board Certified:** No  
 69930 Hwy 111, Ste 204A  
 Rancho Mirage, CA 92270 📞 2444  
 Accepting new patients **CA#:** LMFT107301  
 (760) 567-8714 **Hours:** 9:00-4:00 W, 8:00-4:00 Th  
 ✉ barbara@wellnessbasedtherapy.com 🗣 Eng ♿ L  
 IPAs: IEHP Direct  
**Other Expertise:** Mental Health Conditions

### Cole, Leslie, MFT NPI: 1174653349 **Board Certified:** No

41750 Rancho Las Palmas Dr, Bldg 0-3  
 Rancho Mirage, CA 92270 📞 2450  
 Accepting new patients **CA#:** LMFT27741  
 (707) 318-4309 **Hours:** 9:00-6:00 M-F, 9:00-1:00 Sat  
 🗣 Eng ♿ L IPAs: IEHP Direct  
**Other Expertise:** Mental Health Conditions,  
 Substance Abuse Disorder

### Goshorn, Rory D, MFT

NPI: 1659445005 **Board Certified:** No  
 69848 Hwy 111, Ste 2  
 Rancho Mirage, CA 92270  
 Accepting new patients **CA#:** LMFT42118  
 (760) 219-4655 **Hours:** 9:00-5:00 M-Th 🗣 Eng ♿ L  
 IPAs: IEHP Direct  
**Other Expertise:** Mental Health Conditions,  
 Substance Abuse Disorder

### Hanig, April R, MFT NPI: 1972851103 **Board Certified:** No

71687 Hwy 111, Ste 205  
 Rancho Mirage, CA 92270 📞 2706  
 Accepting existing patients **CA#:** LMFT104382  
 (760) 501-8044 **Hours:** 8:00-7:00 M-Th, 8:00-2:00 F  
 ✉ info@newleafcv.com 🗣 Eng ♿ L IPAs: IEHP Direct  
**Other Expertise:** Mental Health Conditions,  
 Substance Abuse Disorder, Autism Spectrum Disorder

### Lander, Stephen K, MFT

NPI: 1063560365 **Board Certified:** No  
 71687 Hwy 111, Ste 205  
 Rancho Mirage, CA 92270 📞 2706  
 Accepting new patients **CA#:** LMFT20572  
 (760) 501-8044 **Hours:** 8:00-8:00 M-F, 8:00-5:00 Sat  
 ✉ info@newleafcv.com 🗣 Eng ♿ L IPAs: IEHP Direct  
**Other Expertise:** Mental Health Conditions

### Leiserowitz, Gina S, MFT

NPI: 1265686612 **Board Certified:** No  
 69848 Hwy 111, Ste 5  
 Rancho Mirage, CA 92270  
 Accepting new patients **CA#:** LMFT47623  
 (760) 490-7125 **Hours:** 8:00-5:00 M-F 🗣 Eng ♿ L  
 IPAs: IEHP Direct

**Other Expertise:** Mental Health Conditions,  
 Substance Abuse Disorder

### Marta, Rosemary A, MFT

NPI: 1689865396 **Board Certified:** No  
 39000 Bob Hope Dr, Rancho Mirage, CA 92270 📞 2454  
 Accepting new patients **CA#:** LMFT25669  
 (760) 340-2336 **Hours:** 8:00-6:00 M-W, 8:00-5:00 ThF  
 🗣 Eng ♿ L IPAs: IEHP Direct  
**Other Expertise:** Mental Health Conditions

### Martinez, Araceli, MFT

NPI: 1225474810 **Board Certified:** No  
 39000 Bob Hope Dr, Rancho Mirage, CA 92270 📞 2454  
 Accepting new patients **CA#:** LMFT108256  
 (760) 340-2336 **Hours:** 8:00-6:00 M-W, 8:00-5:00 ThF  
 🗣 Eng ♿ L IPAs: IEHP Direct  
**Other Expertise:** Mental Health Conditions

### McCormick, Tania J, MFT

NPI: 1578712014 **Board Certified:** No  
 71687 Hwy 111, Ste 205  
 Rancho Mirage, CA 92270 📞 2706  
 Accepting new patients **CA#:** LMFT52659  
 (760) 501-8044 **Hours:** 8:00-8:00 M-F, 8:00-5:00 Sat  
 ✉ info@newleafcv.com 🗣 Eng ♿ L IPAs: IEHP Direct  
**Other Expertise:** Mental Health Conditions,  
 Substance Abuse Disorder

### Phillips, Kim B, MFT

NPI: 1255443982 **Board Certified:** No  
 42525 Rancho Mirage Ln, Rancho Mirage, CA 92270  
 📞 2450  
 Accepting existing patients **CA#:** LMFT37205  
 (760) 861-6448 **Hours:** 9:00-6:00 M-Th, 9:00-5:00 F,  
 8:00-12:00 Sat 🗣 Eng ♿ L IPAs: IEHP Direct  
**Other Expertise:** Mental Health Conditions,  
 Substance Abuse Disorder, Autism Spectrum Disorder

### Silva, Maribel, MFT NPI: 1013932458 **Board Certified:** No

39000 Bob Hope Dr, Rancho Mirage, CA 92270 📞 2454  
 Accepting new patients **CA#:** LMFT127204  
 (760) 340-2336 **Hours:** 8:00-6:00 M-W, 9:00-5:00 ThF  
 🗣 Eng ♿ L IPAs: IEHP Direct  
**Other Expertise:** Mental Health Conditions

## Psychiatry / Psiquiatría

### Barlow, Sean A, MD

NPI: 1386653178 **Board Certified:** Yes  
 39000 Bob Hope Dr, Rancho Mirage, CA 92270 📞 2454  
 Accepting new patients **CA#:** G78296  
 (760) 340-2336 **Hours:** 8:00-6:00 M-W 🗣 Eng ♿ L  
 IPAs: IEHP Direct  
**Other Expertise:** Mental Health Conditions,  
 Substance Abuse Disorder

**Psychology / Psicología**

**Cervantes, Phoebe K, PHD**

NPI: 1285726638 Board Certified: No  
 69930 Hwy 111, Ste 204D  
 Rancho Mirage, CA 92270 ☎ 2444  
 Accepting new patients CA#: PSY9689  
 (626) 966-5644 Hours: 8:00-4:00 M-F  
 ✉ cdrphoebe@aol.com 🗣 Eng ♿ L IPAs: IEHP Direct  
**Other Expertise:** Mental Health Conditions,  
 Substance Abuse Disorder

**Dunn, Joseph W, PSYD**

NPI: 1396102745 Board Certified: No  
 36101 Bob Hope Dr, Ste A  
 Rancho Mirage, CA 92270 ☎ 2456  
 Accepting new patients CA#: PSY7693  
 (760) 321-1315 Hours: 8:30-5:00 M-F  
 ✉ info@desertclinics.com 🗣 Eng ♿ L IPAs: IEHP Direct  
**Other Expertise:** Mental Health Conditions

**Leiter, Symme L (Sima), PSYD**

NPI: 1023440823 Board Certified: No  
 42525 Rancho Mirage Ln, Rancho Mirage, CA 92270  
 ☎ 2450  
 Accepting new patients CA#: PSY26529  
 (760) 880-7331 Hours: 9:00-6:00 M-F, 8:00-2:00 Sat  
 🗣 Eng ♿ L IPAs: IEHP Direct  
**Other Expertise:** Mental Health Conditions

**Smith, Barbara R, PSYD**

NPI: 1316139744 Board Certified: No  
 39000 Bob Hope Dr, Rancho Mirage, CA 92270 ☎ 2454  
 Accepting new patients CA#: PSY14881  
 (760) 340-2336 Hours: 8:00-6:00 M-W, 8:00-5:00 ThF  
 🗣 Eng ♿ L IPAs: IEHP Direct  
**Other Expertise:** Mental Health Conditions

**Qualified Autism Service Provider /  
 Proveedore de Servicios Calificados para  
 el Autismo**

**Bruinsma, Yvonne E, BCBA**

NPI: 1699092585 Board Certified: No  
 72877 Dinah Shore Dr, Ste 103-416  
 Rancho Mirage, CA 92270 ☎ 2473  
 Accepting new patients CA#: BCBAD1084278  
 (949) 447-0816 Hours: 8:00-5:00 M-F 🗣 Eng ♿ L  
 IPAs: IEHP Direct

**Bui Gregory, Michelle, BCBA**

NPI: 1902313760 Board Certified: No  
 72877 Dinah Shore Dr, Ste 103-416  
 Rancho Mirage, CA 92270 ☎ 2473  
 Accepting new patients CA#: BCBA12041337  
 (949) 447-0816 Hours: 8:00-5:00 M-F 🗣 Eng ♿ L  
 IPAs: IEHP Direct

**Carbone, Nicole, BCBA**

NPI: 1730680950 Board Certified: No  
 72877 Dinah Shore Dr, Ste 103-416  
 Rancho Mirage, CA 92270 ☎ 2473  
 Accepting new patients CA#: BCBA12042100  
 (949) 447-0816 Hours: 8:00-5:00 M-F 🗣 Eng ♿ L  
 IPAs: IEHP Direct

**Floyd, Nicole, BCBA** NPI: 1649697152 Board Certified: No

72877 Dinah Shore Dr, Ste 103-416  
 Rancho Mirage, CA 92270 ☎ 2473  
 Accepting new patients CA#: BCBA11415667  
 (949) 447-0816 Hours: 8:00-5:00 M-F 🗣 Eng ♿ L  
 IPAs: IEHP Direct

**Garkow, Stephanie M, BCBA**

NPI: 1851813596 Board Certified: No  
 69930 Hwy 111, Ste 118  
 Rancho Mirage, CA 92270 ☎ 2444  
 Accepting new patients CA#: BCBA12260168  
 (800) 207-0272 Hours: 8:00-5:00 M-F 🗣 Eng ♿ L  
 IPAs: IEHP Direct  
**Other Expertise:** Autism Spectrum Disorder

**Grgich, Krystle N, BCBA**

NPI: 1811429814 Board Certified: No  
 72877 Dinah Shore Dr, Ste 103-416  
 Rancho Mirage, CA 92270 ☎ 2473  
 Accepting new patients CA#: BCBA11725092  
 (949) 447-0816 Hours: 8:00-5:00 M-F 🗣 Eng ♿ L  
 IPAs: IEHP Direct

**Horton, Nicole A, BCBA**

NPI: 1306188834 Board Certified: No  
 72877 Dinah Shore Dr, Ste 103-416  
 Rancho Mirage, CA 92270 ☎ 2473  
 Accepting new patients CA#: BCBA11313032  
 (949) 447-0816 Hours: 8:00-5:00 M-F 🗣 Eng ♿ L  
 IPAs: IEHP Direct

**Lewis, Lindsey M, BCBA**

NPI: 1790169985 Board Certified: No  
 72877 Dinah Shore Dr, Ste 103-416  
 Rancho Mirage, CA 92270 ☎ 2473  
 Accepting new patients CA#: BCBA11518685  
 (949) 447-0816 Hours: 8:00-5:00 M-F 🗣 Eng ♿ L  
 IPAs: IEHP Direct

**Luria, Morgan, BCBA**

NPI: 1619485463 Board Certified: No  
 72877 Dinah Shore Dr, Ste 103-416  
 Rancho Mirage, CA 92270 ☎ 2473  
 Accepting new patients CA#: BCBA11830410  
 (949) 447-0816 Hours: 8:00-5:00 M-F 🗣 Eng ♿ L  
 IPAs: IEHP Direct



**Salgado, Mayra, BCBA**

NPI: 1578071411 **Board Certified:** No  
 72877 Dinah Shore Dr, Ste 103-416  
 Rancho Mirage, CA 92270 📞 2473  
 Accepting new patients **CA#:** BCBA12042587  
 (949) 447-0816 **Hours:** 8:00-5:00 M-F 🗣️ Eng 🇺🇸 L  
**IPAs:** IEHP Direct

**Stracener, Jacob D, BCBA**

NPI: 1609342344 **Board Certified:** No  
 72877 Dinah Shore Dr, Ste 103-416  
 Rancho Mirage, CA 92270 📞 2473  
 Accepting new patients **CA#:** BCBA12262965  
 (949) 447-0816 **Hours:** 8:00-5:00 M-F 🗣️ Eng 🇺🇸 L  
**IPAs:** IEHP Direct

**Symon, Jennifer, BCBA**

NPI: 1346619830 **Board Certified:** No  
 72877 Dinah Shore Dr, Ste 103-416  
 Rancho Mirage, CA 92270 📞 2473  
 Accepting new patients **CA#:** BCBAD1041579  
 (949) 447-0816 **Hours:** 8:00-5:00 M-F 🗣️ Eng 🇺🇸 L  
**IPAs:** IEHP Direct

**Wright-Evans, Savannah, BCBA**

NPI: 1518464221 **Board Certified:** No  
 72877 Dinah Shore Dr, Ste 103-416  
 Rancho Mirage, CA 92270 📞 2473  
 Accepting new patients **CA#:** BCBA12044363  
 (949) 447-0816 **Hours:** 8:00-5:00 M-F 🗣️ Eng 🇺🇸 L  
**IPAs:** IEHP Direct

**Zetino, Rachel L, BCBA**

NPI: 1760748719 **Board Certified:** No  
 72877 Dinah Shore Dr, Ste 103-416  
 Rancho Mirage, CA 92270 📞 2473  
 Accepting new patients **CA#:** BCBA11210345  
 (949) 447-0816 **Hours:** 8:00-5:00 M-F 🗣️ Eng 🇺🇸 L  
**IPAs:** IEHP Direct

**Redlands**
**Licensed Clinical Social Worker /  
 Trabajador Social Clínico con Licencia**
**Aghbashian, Deanna M, LCSW**

NPI: 1104343144 **Board Certified:** No  
 330 N Sixth St, Ste 110  
 Redlands, CA 92374 📞 2020  
 Accepting new patients **CA#:** LCSW92080  
 (909) 307-1204 **Hours:** 8:00-6:00 MT, 8:00-7:00 W-F  
 🗣️ Eng 🇺🇸 L **IPAs:** IEHP Direct  
**Other Expertise:** Mental Health Conditions

**Albert, Katherine M, LCSW**

NPI: 1235692773 **Board Certified:** No  
 330 N Sixth St, Ste 110  
 Redlands, CA 92374 📞 2020  
 Accepting existing patients **CA#:** LCSW85522  
 (909) 307-1204 **Hours:** 8:00-6:00 MT, 8:00-7:00 W-F  
 🗣️ Eng 🇺🇸 L **IPAs:** IEHP Direct  
**Other Expertise:** Mental Health Conditions

**Aleshinloye, Mandy O, LCSW**

NPI: 1306245683 **Board Certified:** No  
 1255 W Colton Ave, Redlands, CA 92374 📞 1942  
 Accepting new patients **CA#:** LCSW61305  
 (909) 363-4661 **Hours:** 6:00PM-10:00pm M-F  
 ✉️ wellnesstherapeuticservices@gmail.com 🗣️ Eng 🇺🇸 L  
**IPAs:** IEHP Direct  
**Other Expertise:** Mental Health Conditions

**Baron, Emma R, LCSW**

NPI: 1508110149 **Board Certified:** No  
 330 N Sixth St, Ste 110  
 Redlands, CA 92374 📞 2020  
 Accepting existing patients **CA#:** LCSW83059  
 (909) 307-1204 **Hours:** 8:00-6:00 MT, 8:00-7:00 W-F  
 🗣️ Eng 🇺🇸 L **IPAs:** IEHP Direct  
**Other Expertise:** Mental Health Conditions,  
 Autism Spectrum Disorder

**Barr, Richard A (Rick), LCSW**

NPI: 1306282728 **Board Certified:** No  
 101 E Redlands Blvd, Ste 215  
 Redlands, CA 92373 📞 2020  
 Accepting existing patients **CA#:** LCSW76119  
 (909) 793-1078 **Hours:** 8:00-8:00 M-F  
 ✉️ intake@ccs-cares.org 🗣️ Eng, Spa 🇺🇸 L  
**IPAs:** IEHP Direct  
**Other Expertise:** Mental Health Conditions,  
 Substance Abuse Disorder

**Becker, Romyna A, LCSW**

NPI: 1942660097 **Board Certified:** No  
 2068 Orange Tree Ln, Ste 216  
 Redlands, CA 92374 📞 4310  
 Accepting new patients **CA#:** LCSW101919  
 (909) 557-6574 **Hours:** 9:00-8:00 M-F, 9:00-6:00 Sat  
 ✉️ support@s2afamily.com 🗣️ Eng 🇺🇸 L  
**IPAs:** IEHP Direct  
**Other Expertise:** Mental Health Conditions

**Broadnax, Edwin C, LCSW**

NPI: 1518248640 **Board Certified:** No  
 308 W State St, Ste 3D  
 Redlands, CA 92373 📞 3128  
 Accepting new patients **CA#:** LCSW77116  
 (909) 566-9669 **Hours:** 8:00-9:00 M-Sun 🗣️ Eng 🇺🇸 L  
**IPAs:** IEHP Direct  
**Other Expertise:** Mental Health Conditions

**Brown, Heather R, LCSW**

NPI: 1104950310 Board Certified: No  
 330 N Sixth St, Ste 110  
 Redlands, CA 92374 ☎ 2020  
 Accepting existing patients CA#: LCSW101538  
 (909) 654-1535 Hours: 8:00-6:00 MT, 8:00-7:00 W-F  
 🗣 Eng 🇺🇸 L IPAs: IEHP Direct  
 Other Expertise: Mental Health Conditions

**Chenier, Rebecca S, LCSW**

NPI: 1285882522 Board Certified: No  
 1902 Orange Tree Ln, Ste 200  
 Redlands, CA 92374 ☎ 3112  
 Accepting new patients CA#: LCSW29158  
 (909) 798-6200 Hours: 9:00-5:00 M-Th, 9:00-3:00 FSat  
 🗣 Eng 🇺🇸 L IPAs: IEHP Direct  
 Other Expertise: Mental Health Conditions,  
 Substance Abuse Disorder

**Coakes, Loretta J, LCSW**

NPI: 1073784831 Board Certified: No  
 1809 W Redlands Blvd, Redlands, CA 92373 ☎ 1923  
 Accepting new patients CA#: LCSW22333  
 (909) 335-3026 Hours: 8:30-5:00 M-F 🗣 Eng, Spa 🇺🇸 L  
 IPAs: IEHP Direct  
 Other Expertise: Mental Health Conditions

**Collins, Oscar, LCSW**

NPI: 1942642590 Board Certified: No  
 308 W State St, Ste 3D  
 Redlands, CA 92373 ☎ 3128  
 Clinic Name: C And C Center For Healing  
 Accepting new patients CA#: LCSW81067  
 (909) 566-9669 Hours: 8:00-8:00 M-F  
 Clinic Hours 2: 8:00-9:00 M-Sun 🗣 Eng 🇺🇸 L  
 IPAs: IEHP Direct  
 Other Expertise: Mental Health Conditions

**Delarosa, Jessica A, LCSW**

NPI: 1477969079 Board Certified: No  
 308 W State St, Ste 3D  
 Redlands, CA 92373 ☎ 3128  
 Accepting new patients CA#: LCSW90858  
 (909) 566-9669 Hours: 8:00-9:00 M-Sun 🗣 Eng 🇺🇸 L  
 IPAs: IEHP Direct  
 Other Expertise: Mental Health Conditions

**Doswell, Jeannette, LCSW**

NPI: 1942971478 Board Certified: No  
 330 N Sixth St, Ste 110  
 Redlands, CA 92374 ☎ 2020  
 Accepting existing patients CA#: LCSW103375  
 (909) 307-1204 Hours: 4:00PM-7:00pm M-Th,  
 5:00PM-6:00pm F 🗣 Eng 🇺🇸 L IPAs: IEHP Direct  
 Other Expertise: Mental Health Conditions,  
 Substance Abuse Disorder

**Douglas, Madeline C, LCSW**

NPI: 1861769432 Board Certified: No  
 1255 W Colton Ave, Ste 19  
 Redlands, CA 92374 ☎ 1942  
 Accepting new patients CA#: LCSW26347  
 (909) 363-4661 Hours: 11:00-6:00 MT, 9:00-6:00 W,  
 10:00-6:00 ThF, 9:00-12:00 Sat 🗣 Eng 🇺🇸 L  
 IPAs: IEHP Direct  
 Other Expertise: Mental Health Conditions

**Dubois, Victoria, LCSW**

NPI: 1093185035 Board Certified: No  
 1809 W Redlands Blvd, Redlands, CA 92373 ☎ 1923  
 Accepting new patients CA#: LCSW23833  
 (909) 335-3026 Hours: 8:30-5:00 M-F 🗣 Eng, Spa 🇺🇸 L  
 IPAs: IEHP Direct  
 Other Expertise: Mental Health Conditions

**Estrada, Hector H, LCSW**

NPI: 1972634699 Board Certified: No  
 330 N Sixth St, Ste 110  
 Redlands, CA 92374 ☎ 2020  
 Accepting new patients CA#: LCSW89598  
 (909) 307-1204 Hours: 8:00-6:00 MT, 8:00-7:00 W-F  
 🗣 Eng 🇺🇸 L IPAs: IEHP Direct  
 Other Expertise: Mental Health Conditions

**Evans, Christina A, LCSW**

NPI: 1164159489 Board Certified: No  
 308 W State St, Ste 3D  
 Redlands, CA 92373 ☎ 3128  
 Accepting new patients CA#: LCSW108775  
 (909) 566-9699 Hours: 8:00-9:00 M-Sun 🗣 Eng 🇺🇸 L  
 IPAs: IEHP Direct  
 Other Expertise: Mental Health Conditions

**Fernandez, Tanya D, LCSW**

NPI: 1871625426 Board Certified: No  
 308 W State St, Ste 3D  
 Redlands, CA 92373 ☎ 3128  
 Accepting new patients CA#: LCSW24384  
 (909) 566-9669 Hours: 8:00-9:00 M-Sun 🗣 Eng 🇺🇸 L  
 IPAs: IEHP Direct  
 Other Expertise: Mental Health Conditions

**Fraser, Heather A, LCSW**

NPI: 1649576752 Board Certified: No  
 104 E Olive Ave, Ste 201  
 Redlands, CA 92373 ☎ 2020  
 Accepting existing patients CA#: LCSW17987  
 (909) 810-3971 Hours: 7:00-2:00 M-Th  
 ✉ heatherfraser@heatherafraserlcsww.com 🗣 Eng 🇺🇸 L  
 IPAs: IEHP Direct  
 Other Expertise: Mental Health Conditions

**Gilroy, Laura L, LCSW**

NPI: 1437427978 **Board Certified:** No  
 461 Tennessee St, Ste C  
 Redlands, CA 92373 ☎ 3123  
 Accepting existing patients **CA#:** LCSW27123  
 (909) 475-7371 **Hours:** 8:00-5:00 M-F 🗣 Eng  
 🇺🇸 P, IB, R, E, L **IPAs:** IEHP Direct  
**Other Expertise:** Mental Health Conditions,  
 Substance Abuse Disorder

**Gonzalez, Jeanpaulo A, LCSW**

NPI: 1346675972 **Board Certified:** No  
 101 E Redlands Blvd, Ste 234A  
 Redlands, CA 92373 ☎ 2020  
 Accepting new patients **CA#:** LCSW91139  
 (909) 264-1388 **Hours:** 8:00-5:00 M-F 🗣 Eng 🇺🇸 L  
**IPAs:** IEHP Direct  
**Other Expertise:** Mental Health Conditions

**Gray, Sunshyne M, LCSW**

NPI: 1437186160 **Board Certified:** No  
 1174 Nevada St, Ste 210  
 Redlands, CA 92374 ☎ 3112  
 Accepting new patients **CA#:** LCSW21976  
 (909) 647-5923 **Hours:** 8:00-3:00 M-F 🗣 Eng 🇺🇸 L  
**IPAs:** IEHP Direct  
**Other Expertise:** Mental Health Conditions

**Guevara, Noel M, LCSW**

NPI: 1225229867 **Board Certified:** No  
 308 W State St, Ste 3D  
 Redlands, CA 92373 ☎ 3128  
 Accepting new patients **CA#:** LCSW64454  
 (909) 566-9669 **Hours:** 8:00-9:00 M-Sun 🗣 Eng 🇺🇸 L  
**IPAs:** IEHP Direct  
**Other Expertise:** Mental Health Conditions

**Hess, Kristen C, LCSW**

NPI: 1417456021 **Board Certified:** No  
 101 E Redlands Blvd, Ste 234F  
 Redlands, CA 92373 ☎ 2020  
 Accepting new patients **CA#:** LCSW99862  
 (909) 707-3073 **Hours:** 9:00-5:00 M-F 🗣 Eng 🇺🇸 L  
**IPAs:** IEHP Direct  
**Other Expertise:** Mental Health Conditions,  
 Substance Abuse Disorder

**Jepson, Courtney B, LCSW**

NPI: 1548682081 **Board Certified:** No  
 47 1st St, Ste A  
 Redlands, CA 92373 ☎ 3128  
 Accepting existing patients **CA#:** LCSW79750  
 (909) 649-1299 **Hours:** 5:00PM-8:00pm M, 9:00-8:00 W  
 🗣 Eng 🇺🇸 L **IPAs:** IEHP Direct  
**Other Expertise:** Mental Health Conditions

**Jesus De Sepe, Claudia F, LCSW**

NPI: 1184057655 **Board Certified:** No  
 2068 Orange Tree Ln, Ste 216  
 Redlands, CA 92374 ☎ 4310  
 Accepting new patients **CA#:** LCSW104504  
 (909) 557-6574 **Hours:** 9:00-8:00 M-F, 9:00-6:00 Sat  
 ✉ support@s2afamily.com 🗣 Eng, Por 🇺🇸 L  
**IPAs:** IEHP Direct  
**Other Expertise:** Mental Health Conditions

**Kalaghichian, Kiana, LCSW**

NPI: 1023381761 **Board Certified:** No  
 108 Orange St, Ste 8  
 Redlands, CA 92373 ☎ 4743  
 Accepting new patients **CA#:** LCSW67830  
 (951) 288-9086 **Hours:** 7:00-7:00 M-Th  
 ✉ lighttohopecounselinginc@gmail.com 🗣 Eng, Per,  
 Fai 🇺🇸 L **IPAs:** IEHP Direct  
**Other Expertise:** Mental Health Conditions

**Kelleher, Shannon R, LCSW**

NPI: 1366881039 **Board Certified:** No  
 308 W State St, Ste 3D  
 Redlands, CA 92373 ☎ 3128  
**Clinic Name:** C And C Center For Healing  
 Accepting existing patients **CA#:** LCSW96296  
 (909) 566-9669 **Hours:** 8:00-8:00 M-F  
**Clinic Hours 2:** 8:00-9:00 M-Sun 🗣 Eng 🇺🇸 L  
**IPAs:** IEHP Direct  
**Other Expertise:** Mental Health Conditions

**Kraskin, Christopher J, LCSW**

NPI: 1770929432 **Board Certified:** No  
 1902 Orange Tree Ln, Ste 200  
 Redlands, CA 92374 ☎ 3112  
 Accepting new patients **CA#:** LCSW28805  
 (909) 798-6200 **Hours:** 9:00-5:00 M-Th, 9:00-3:00 FSat  
 🗣 Eng 🇺🇸 L **IPAs:** IEHP Direct  
**Other Expertise:** Mental Health Conditions,  
 Substance Abuse Disorder

**Kucavikova-Fillippelli, Katarina, LCSW**

NPI: 1225398324 **Board Certified:** No  
 255 Terracina Blvd, Ste 204  
 Redlands, CA 92373 ☎ 1957  
 Accepting new patients **CA#:** LCSW79407  
 (909) 798-1763 **Hours:** 9:00-5:00 M-F 🗣 Eng 🇺🇸 L  
**IPAs:** IEHP Direct  
**Other Expertise:** Mental Health Conditions

**Mann, Donna M, LCSW**

NPI: 1083882773 **Board Certified:** No  
 255 Terracina Blvd, Ste 204  
 Redlands, CA 92373 ☎ 1957  
 Accepting new patients **CA#:** LCSW21506  
 (909) 798-1763 **Hours:** 9:00-5:00 M-F 🗣 Eng 🇺🇸 L  
**IPAs:** IEHP Direct



**Other Expertise:** Mental Health Conditions

**Mathews, Merissa A**, LCSW

NPI: 1326437286 **Board Certified:** No  
1210 Nevada St, Ste 101  
Redlands, CA 92374 ☎ 3112  
Accepting new patients **CA#:** LCSW80227  
(888) 795-4337 **Hours:** 8:00-8:00 M-F, 8:00-6:00 Sat  
🗣 Eng 🗳 L IPAs: IEHP Direct

**Other Expertise:** Mental Health Conditions

**Molina, Britney A**, LCSW

NPI: 1942956214 **Board Certified:** No  
2068 Orange Tree Ln, Ste 216  
Redlands, CA 92374 ☎ 4310  
Accepting new patients **CA#:** LCSW94660  
(909) 557-6574 **Hours:** 9:00-8:00 M-F, 9:00-6:00 Sat  
✉ support@s2afamily.com 🗣 Eng 🗳 L  
IPAs: IEHP Direct

**Other Expertise:** Mental Health Conditions

**Montoya, Erika**, LCSW

NPI: 1487953808 **Board Certified:** No  
308 W State St, Ste 3D  
Redlands, CA 92373 ☎ 3128  
Accepting new patients **CA#:** LCSW102267  
(909) 566-9669 **Hours:** 8:00-8:00 M-F 🗣 Eng 🗳 L  
IPAs: IEHP Direct

**Other Expertise:** Mental Health Conditions

**Neal, Jamie M**, LCSW

NPI: 1497065767 **Board Certified:** No  
1740 Plum Ln, Ste B  
Redlands, CA 92374 ☎ 1951  
Accepting new patients **CA#:** LCSW66852  
(909) 557-6574 **Hours:** 9:00-9:00 M-F, 9:00-4:00 Sat  
✉ wethey@springtoautumn.com 🗣 Eng 🗳 L  
IPAs: IEHP Direct

**Other Expertise:** Mental Health Conditions

**Neal, Jamie M**, LCSW

NPI: 1497065767 **Board Certified:** No  
2068 Orange Tree Ln, Ste 216  
Redlands, CA 92374 ☎ 4310  
Accepting new patients **CA#:** LCSW66852  
(909) 557-6574 **Hours:** 9:00-8:00 M-F, 9:00-6:00 Sat  
✉ support@s2afamily.com 🗣 Eng 🗳 L  
IPAs: IEHP Direct

**Other Expertise:** Mental Health Conditions

**Nelson, Julie A**, LCSW

NPI: 1366693376 **Board Certified:** No  
461 Tennessee St, Ste C  
Redlands, CA 92373 ☎ 3123  
Accepting new patients **CA#:** LCSW18708  
(909) 475-7371 **Hours:** 8:00-5:00 M-F 🗣 Eng  
🗳 P, IB, R, E, L IPAs: IEHP Direct

**Other Expertise:** Mental Health Conditions,

Substance Abuse Disorder

**Osuna, Christa M**, LCSW

NPI: 1245334416 **Board Certified:** No  
1902 Orange Tree Ln, Ste 200  
Redlands, CA 92374 ☎ 3112  
Accepting new patients **CA#:** LCSW15706  
(909) 798-6200 **Hours:** 9:00-5:00 M-Th, 9:00-3:00 FSat  
🗣 Eng 🗳 L IPAs: IEHP Direct

**Other Expertise:** Mental Health Conditions

**Pangilinan, John Simon S**, LCSW

NPI: 1922552884 **Board Certified:** No  
308 W State St, Ste 3D  
Redlands, CA 92373 ☎ 3128  
Accepting new patients **CA#:** LCSW109949  
(909) 566-9669 **Hours:** 8:00-9:00 M-Sun 🗣 Eng 🗳 L  
IPAs: IEHP Direct

**Other Expertise:** Mental Health Conditions

**Pascua, John D**, LCSW

NPI: 1376046912 **Board Certified:** No  
1902 Orange Tree Ln, Ste 200  
Redlands, CA 92374 ☎ 3112  
Accepting new patients **CA#:** LCSW96535  
(909) 798-6200 **Hours:** 9:00-5:00 M-Th, 9:00-3:00 FSat  
🗣 Eng 🗳 L IPAs: IEHP Direct

**Other Expertise:** Mental Health Conditions

**Pickl, Colbi R**, LCSW NPI: 1114304110 **Board Certified:** No

1902 Orange Tree Ln, Ste 200  
Redlands, CA 92374 ☎ 3112  
Accepting new patients **CA#:** LCSW98414  
(909) 798-6200 **Hours:** 9:00-5:00 M-Th, 9:00-3:00 FSat  
🗣 Eng 🗳 L IPAs: IEHP Direct

**Other Expertise:** Mental Health Conditions

**Reyna, Yalittza**, LCSW

NPI: 1831487669 **Board Certified:** No  
1030 Nevada St, Ste 103  
Redlands, CA 92374 ☎ 3112  
Accepting new patients **CA#:** LCSW105220  
(909) 326-2562 **Hours:** 11:00-8:00 M, 12:00PM-8:00pm T,  
9:00-8:00 W-F, 9:00-5:00 Sat 🗣 Eng 🗳 L  
IPAs: IEHP Direct

**Sanderson, Lori L**, LCSW

NPI: 1568720092 **Board Certified:** No  
1902 Orange Tree Ln, Ste 200  
Redlands, CA 92374 ☎ 3112  
Accepting new patients **CA#:** LCSW26313  
(909) 798-6200 **Hours:** 9:00-5:00 M-Th, 9:00-3:00 FSat  
🗣 Eng 🗳 L IPAs: IEHP Direct

**Other Expertise:** Mental Health Conditions

### Sharp, Jessica L, LCSW

NPI: 1932420635 Board Certified: No  
 1809 W Redlands Blvd, Redlands, CA 92373 ☎ 1923  
 Accepting new patients CA#: LCSW24538  
 (909) 335-3026 Hours: 8:30-5:00 M-F 🗣️ Eng, Spa ♿ L  
 IPAs: IEHP Direct  
 Other Expertise: Mental Health Conditions

### Shorts, Peter C, LCSW

NPI: 1982113676 Board Certified: No  
 1809 W Redlands Blvd, Redlands, CA 92373 ☎ 1923  
 Accepting new patients CA#: LCSW75964  
 (909) 335-3026 Hours: 8:30-5:00 M-F 🗣️ Eng, Spa ♿ L  
 IPAs: IEHP Direct  
 Other Expertise: Mental Health Conditions

### Villanueva, Alanna M, LCSW

NPI: 1558926303 Board Certified: No  
 1461 Ford St, Ste 202  
 Redlands, CA 92373 ☎ 2068  
 Accepting new patients CA#: LCSW105873  
 (909) 792-5551 Hours: 9:00-6:00 M-F 🗣️ Eng ♿ L  
 IPAs: IEHP Direct  
 Other Expertise: Mental Health Conditions,  
 Substance Abuse Disorder

### Waters, Diane M, LCSW

NPI: 1578775011 Board Certified: No  
 255 Terracina Blvd, Ste 204  
 Redlands, CA 92373 ☎ 1957  
 Accepting new patients CA#: LCSW23656  
 (909) 798-1763 Hours: 9:00-5:00 M-F 🗣️ Eng ♿ L  
 IPAs: IEHP Direct  
 Other Expertise: Mental Health Conditions

### Willhide-James, Judith L, LCSW

NPI: 1205175106 Board Certified: No  
 1902 Orange Tree Ln, Ste 200  
 Redlands, CA 92374 ☎ 3112  
 Accepting new patients CA#: LCSW27644  
 (909) 798-6200 Hours: 9:00-5:00 M-Th, 9:00-3:00 FSat  
 🗣️ Eng ♿ L IPAs: IEHP Direct  
 Other Expertise: Mental Health Conditions,  
 Substance Abuse Disorder

### Willhide-James, Judith L, LCSW

NPI: 1205175106 Board Certified: No  
 308 W State St, Ste 3D  
 Redlands, CA 92373 ☎ 3128  
 Accepting new patients CA#: LCSW27644  
 (909) 566-9669 Hours: 8:00-9:00 M-Sun 🗣️ Eng ♿ L  
 IPAs: IEHP Direct  
 Other Expertise: Mental Health Conditions,  
 Substance Abuse Disorder

### Willis, Ashley K, LCSW

NPI: 1629680970 Board Certified: No  
 308 W State St, Ste 3D  
 Redlands, CA 92373 ☎ 3128  
 Accepting new patients CA#: LCSW95696  
 (909) 566-9669 Hours: 8:00-8:00 M-F 🗣️ Eng ♿ L  
 IPAs: IEHP Direct  
 Other Expertise: Mental Health Conditions,  
 Substance Abuse Disorder

### Wisznia, Sacha B, LCSW

NPI: 1407384308 Board Certified: No  
 330 N Sixth St, Ste 110  
 Redlands, CA 92374 ☎ 2020  
 Accepting existing patients CA#: LCSW73229  
 (909) 307-1204 Hours: 8:00-6:00 MT, 8:00-7:00 W-F  
 🗣️ Eng ♿ L IPAs: IEHP Direct  
 Other Expertise: Mental Health Conditions

### Zinke, David B, LCSW

NPI: 1407147887 Board Certified: No  
 1902 Orange Tree Ln, Ste 200  
 Redlands, CA 92374 ☎ 3112  
 Accepting new patients CA#: LCSW24346  
 (909) 798-6200 Hours: 9:00-5:00 M-Th, 9:00-3:00 FSat  
 🗣️ Eng ♿ L IPAs: IEHP Direct  
 Other Expertise: Mental Health Conditions

### Zorn, Stephen W, LCSW

NPI: 1962614008 Board Certified: No  
 255 Terracina Blvd, Ste 204  
 Redlands, CA 92373 ☎ 1957  
 Accepting new patients CA#: LCSW12556  
 (909) 798-1763 Hours: 9:00-5:00 M-F 🗣️ Eng ♿ L  
 IPAs: IEHP Direct  
 Other Expertise: Mental Health Conditions,  
 Substance Abuse Disorder, Autism Spectrum Disorder

## Licensed Marriage & Family Therapy / Terapeuta Matrimonial y Familiar con Licencia

### Agarwal, Priya, MFT

NPI: 1225575640 Board Certified: No  
 1030 Nevada St, Ste 103  
 Redlands, CA 92374 ☎ 3112  
 Accepting new patients CA#: LMFT127269  
 (909) 326-2562 Hours: 11:00-7:00 M-F 🗣️ Eng ♿ L  
 IPAs: IEHP Direct  
 Other Expertise: Mental Health Conditions

### Alexander, Alex S, MFT

NPI: 1225280373 Board Certified: No  
 1902 Orange Tree Ln, Ste 200  
 Redlands, CA 92374 ☎ 3112  
 Accepting new patients CA#: LMFT41430  
 (909) 798-6200 Hours: 9:00-5:00 M-Th, 9:00-3:00 FSat

🗣️ Eng 🗿 L IPAs: IEHP Direct  
**Other Expertise:** Mental Health Conditions

**Alexander, Curtis R, MFT**  
 NPI: 1114345709 **Board Certified:** No  
 1902 Orange Tree Ln, Ste 200  
 Redlands, CA 92374 📞 3112  
 Accepting new patients **CA#:** LMFT104841  
 (909) 798-6200 **Hours:** 9:00-5:00 M-Th, 9:00-3:00 FSat  
 🗣️ Eng 🗿 L IPAs: IEHP Direct  
**Other Expertise:** Mental Health Conditions

**Allen, Jesse S, MFT** NPI: 1043812274 **Board Certified:** No  
 1902 Orange Tree Ln, Ste 200  
 Redlands, CA 92374 📞 3112  
 Accepting new patients **CA#:** LMFT123916  
 (909) 798-6200 **Hours:** 9:00-5:00 M-Th, 9:00-3:00 FSat  
 🗣️ Eng 🗿 L IPAs: IEHP Direct  
**Other Expertise:** Mental Health Conditions

**Aragon, Myriam Y, MFT**  
 NPI: 1942216304 **Board Certified:** No  
 1809 W Redlands Blvd, Redlands, CA 92373 📞 1923  
 Accepting new patients **CA#:** LMFT34883  
 (909) 335-3026 **Hours:** 8:30-5:00 M-F 🗣️ Eng, Spa 🗿 L  
 IPAs: IEHP Direct  
**Other Expertise:** Mental Health Conditions,  
 Substance Abuse Disorder

**Arredondo, Esther, MFT**  
 NPI: 1992990915 **Board Certified:** No  
 301 N 9th St, Ste 200  
 Redlands, CA 92374 📞 4744  
 Accepting new patients **CA#:** LMFT90417  
 (909) 353-2554 **Hours:** 1:00PM-6:30pm MT,  
 1:00PM-7:00pm WTh 🗣️ Eng 🗿 L IPAs: IEHP Direct  
**Other Expertise:** Mental Health Conditions

**Arroyo, Gabriel A, MFT**  
 NPI: 1104247097 **Board Certified:** No  
 550 Orange St, Ste E  
 Redlands, CA 92374 📞 2016  
 Accepting new patients **CA#:** LMFT88860  
 (909) 904-9398 **Hours:** 9:00-7:00 M-Th  
 ✉️ psych.gabe@gmail.com 🗣️ Eng 🗿 L  
 IPAs: IEHP Direct  
**Other Expertise:** Mental Health Conditions

**Bailey, Chalanda Z, MFT**  
 NPI: 1912021932 **Board Certified:** No  
 1255 W Colton Ave, Ste 565  
 Redlands, CA 92374 📞 1942  
 Accepting new patients **CA#:** LMFT98292  
 (951) 213-5793 **Hours:** 9:00-7:00 M-F  
 ✉️ baileycounselingcenter@gmail.com 🗣️ Eng 🗿 L  
 IPAs: IEHP Direct  
**Other Expertise:** Mental Health Conditions

**Baker, Diana G, MFT**  
 NPI: 1861527087 **Board Certified:** No  
 1461 Ford St, Ste 202  
 Redlands, CA 92373 📞 2068  
 Accepting new patients **CA#:** LMFT37018  
 (909) 792-5551 **Hours:** 9:00-6:00 M-F 🗣️ Eng 🗿 L  
 IPAs: IEHP Direct  
**Other Expertise:** Mental Health Conditions

**Baker, Diana G, MFT**  
 NPI: 1861527087 **Board Certified:** No  
 2068 Orange Tree Ln, Ste 216  
 Redlands, CA 92374 📞 4310  
 Accepting new patients **CA#:** LMFT37018  
 (909) 557-6574 **Hours:** 9:00-8:00 M-F, 9:00-6:00 Sat  
 ✉️ support@s2afamily.com 🗣️ Eng 🗿 L  
 IPAs: IEHP Direct  
**Other Expertise:** Mental Health Conditions

**Bamfo, Nana, MFT** NPI: 1023403847 **Board Certified:** No  
 2068 Orange Tree Ln, Ste 216  
 Redlands, CA 92374 📞 4310  
 Accepting new patients **CA#:** LMFT131294  
 (909) 557-6574 **Hours:** 9:00-8:00 M-F, 9:00-6:00 Sat  
 ✉️ support@s2afamily.com 🗣️ Eng 🗿 L  
 IPAs: IEHP Direct  
**Other Expertise:** Mental Health Conditions

**Banta, Marlynn E, MFT**  
 NPI: 1962725408 **Board Certified:** No  
 1809 W Redlands Blvd, Redlands, CA 92373 📞 1923  
 Accepting new patients **CA#:** LMFT39401  
 (909) 335-3026 **Hours:** 8:30-5:00 M-F 🗣️ Eng, Spa, Tgl  
 🗿 L IPAs: IEHP Direct  
**Other Expertise:** Mental Health Conditions

**Battistone, Louis, MFT**  
 NPI: 1871703793 **Board Certified:** No  
 490 Alabama St, Ste 106  
 Redlands, CA 92373 📞 3118  
 Accepting new patients **CA#:** LMFT45786  
 (909) 239-2496 **Hours:** 10:00-7:00 M-F 🗣️ Eng 🗿 L  
 IPAs: IEHP Direct  
**Other Expertise:** Mental Health Conditions,  
 Substance Abuse Disorder

**Becker, Leslie L, MFT**  
 NPI: 1346378163 **Board Certified:** No  
 330 N Sixth St, Ste 110  
 Redlands, CA 92374 📞 2020  
 Accepting new patients **CA#:** LMFT27676  
 (909) 307-1204 **Hours:** 8:00-6:00 MT, 8:00-7:00 W-F  
 🗣️ Eng 🗿 L IPAs: IEHP Direct  
**Other Expertise:** Mental Health Conditions



**Beltran, Karla**, MFT NPI: 1932580602 Board Certified: No  
 1902 Orange Tree Ln, Ste 200  
 Redlands, CA 92374 ☎ 3112  
 Accepting new patients CA#: LMFT126205  
 (909) 798-6200 Hours: 9:00-5:00 M-Th, 9:00-3:00 FSat  
 🗣 Eng 🗳 L IPAs: IEHP Direct  
 Other Expertise: Mental Health Conditions

**Blackett, Ashley A**, MFT  
 NPI: 1669648838 Board Certified: No  
 2068 Orange Tree Ln, Ste 216  
 Redlands, CA 92374 ☎ 4310  
 Accepting new patients CA#: LMFT51950  
 (909) 557-6574 Hours: 9:00-8:00 M-F, 9:00-6:00 Sat  
 ✉ support@s2afamily.com 🗣 Eng 🗳 L  
 IPAs: IEHP Direct  
 Other Expertise: Mental Health Conditions

**Borja, Maria S**, MFT NPI: 1588060081 Board Certified: No  
 1809 W Redlands Blvd, Redlands, CA 92373 ☎ 1923  
 Accepting new patients CA#: LMFT86954  
 (909) 335-3026 Hours: 8:30-5:00 M-F 🗣 Eng, Spa 🗳 L  
 IPAs: IEHP Direct  
 Other Expertise: Mental Health Conditions

**Bozorgzad, Anahita**, MFT  
 NPI: 1851616403 Board Certified: No  
 330 N Sixth St, Ste 110  
 Redlands, CA 92374 ☎ 2020  
 Accepting existing patients CA#: LMFT98853  
 (909) 307-1204 Hours: 8:00-6:00 MT, 8:00-7:00 W-F  
 🗣 Eng 🗳 L IPAs: IEHP Direct  
 Other Expertise: Mental Health Conditions

**Brown, Shawna M**, MFT  
 NPI: 1962461723 Board Certified: No  
 1150 Brookside Ave, Ste J3  
 Redlands, CA 92373 ☎ 3734  
 Accepting new patients CA#: LMFT38577  
 (909) 748-1689 Hours: 8:00-5:00 MF, 8:00-4:00 Sat  
 ✉ s.houselmft@gmail.com 🗣 Eng 🗳 L  
 IPAs: IEHP Direct  
 Other Expertise: Mental Health Conditions

**Burgess, Marquia M**, MFT  
 NPI: 1205087947 Board Certified: No  
 2068 Orange Tree Ln, Ste 216  
 Redlands, CA 92374 ☎ 4310  
 Accepting new patients CA#: LMFT124067  
 (909) 557-6574 Hours: 9:00-8:00 M-F, 9:00-6:00 Sat  
 ✉ support@s2afamily.com 🗣 Eng 🗳 L  
 IPAs: IEHP Direct  
 Other Expertise: Mental Health Conditions,  
 Autism Spectrum Disorder

**Centeno, Farah**, MFT  
 NPI: 1780041897 Board Certified: No  
 308 W State St, Ste 3D  
 Redlands, CA 92373 ☎ 3128  
 Clinic Name: C And C Center For Healing  
 Accepting new patients CA#: LMFT106090  
 (909) 566-9669 Hours: 8:00-8:00 M-F  
 Clinic Hours 2: 8:00-9:00 M-Sun 🗣 Eng, Ara 🗳 L  
 IPAs: IEHP Direct  
 Other Expertise: Mental Health Conditions

**Coleman-Dorsey, Sheania N**, MFT  
 NPI: 1619124484 Board Certified: No  
 330 N Sixth St, Ste 110  
 Redlands, CA 92374 ☎ 2020  
 Accepting existing patients CA#: LMFT119855  
 (909) 307-1206 Hours: 8:00-6:00 MT, 8:00-7:00 W-F  
 🗣 Eng 🗳 L IPAs: IEHP Direct  
 Other Expertise: Mental Health Conditions

**Collado, Christina I**, MFT  
 NPI: 1316497282 Board Certified: No  
 2068 Orange Tree Ln, Ste 216  
 Redlands, CA 92374 ☎ 4310  
 Accepting existing patients CA#: LMFT113144  
 (909) 557-6574 Hours: 9:00-8:00 M-F, 9:00-6:00 Sat  
 ✉ support@s2afamily.com 🗣 Eng 🗳 L  
 IPAs: IEHP Direct  
 Other Expertise: Mental Health Conditions

**Collins, Tina M**, MFT  
 NPI: 1538350020 Board Certified: No  
 330 N Sixth St, Ste 110  
 Redlands, CA 92374 ☎ 2020  
 Accepting existing patients CA#: LMFT115136  
 (909) 307-1204 Hours: 8:00-6:00 MT, 8:00-7:00 W-F  
 🗣 Eng 🗳 L IPAs: IEHP Direct  
 Other Expertise: Mental Health Conditions

**Cornish, Kelly M**, MFT  
 NPI: 1326283052 Board Certified: No  
 2068 Orange Tree Ln, Ste 216  
 Redlands, CA 92374 ☎ 4310  
 Accepting new patients CA#: LMFT77572  
 (909) 557-6574 Hours: 9:00-8:00 M-F, 9:00-6:00 Sat  
 ✉ support@s2afamily.com 🗣 Eng 🗳 L  
 IPAs: IEHP Direct  
 Other Expertise: Mental Health Conditions,  
 Autism Spectrum Disorder

**Crawford, Rebecca A**, MFT  
 NPI: 1992187306 Board Certified: No  
 2068 Orange Tree Ln, Ste 216  
 Redlands, CA 92374 ☎ 4310  
 Accepting new patients CA#: LMFT97686  
 (909) 557-6574 Hours: 9:00-8:00 M-F, 9:00-6:00 Sat  
 ✉ support@s2afamily.com 🗣 Eng 🗳 L

IPAs: IEHP Direct

**Other Expertise:** Mental Health Conditions, Substance Abuse Disorder

**Crowder, Lucille, MFT**

NPI: 1982046371 **Board Certified:** No

308 W State St, Ste 3D

Redlands, CA 92373 ☎ 3128

Accepting new patients **CA#:** LMFT126223

(909) 566-9669 **Hours:** 8:00-9:00 M-Sun 🗣 Eng ♿ L

IPAs: IEHP Direct

**Other Expertise:** Mental Health Conditions, Substance Abuse Disorder

**Cuypers, Sean C, MFT**

NPI: 1841607017 **Board Certified:** No

255 Terracina Blvd, Ste 204

Redlands, CA 92373 ☎ 1957

Accepting new patients **CA#:** LMFT110865

(909) 798-1763 **Hours:** 9:00-5:00 M-F 🗣 Eng ♿ L

IPAs: IEHP Direct

**Other Expertise:** Mental Health Conditions, Substance Abuse Disorder

**Decker, Robert S, MFT**

NPI: 1487906038 **Board Certified:** No

1809 W Redlands Blvd, Redlands, CA 92373 ☎ 1923

Accepting new patients **CA#:** LMFT51500

(909) 335-3026 **Hours:** 8:30-5:00 M-F 🗣 Eng, Spa ♿ L

IPAs: IEHP Direct

**Other Expertise:** Mental Health Conditions

**Del Real, Janet E, MFT**

NPI: 1487611703 **Board Certified:** No

1809 W Redlands Blvd, Redlands, CA 92373 ☎ 1923

Accepting new patients **CA#:** LMFT39736

(909) 335-3026 **Hours:** 8:30-5:00 M-F 🗣 Eng, Spa ♿ L

IPAs: IEHP Direct

**Other Expertise:** Mental Health Conditions

**Duarte, George E, MFT**

NPI: 1457902439 **Board Certified:** No

1902 Orange Tree Ln, Ste 200

Redlands, CA 92374 ☎ 3112

Accepting new patients **CA#:** LMFT115531

(909) 798-6200 **Hours:** 9:00-5:00 M-Th, 9:00-3:00 FSat

🗣 Eng ♿ L IPAs: IEHP Direct

**Other Expertise:** Mental Health Conditions, Substance Abuse Disorder

**Duarte, Mayra L, MFT**

NPI: 1225090145 **Board Certified:** No

255 Terracina Blvd, Ste 204

Redlands, CA 92373 ☎ 1957

Accepting new patients **CA#:** LMFT35948

(909) 798-1763 **Hours:** 8:00-5:00 F, 9:00-12:00 Sat 🗣 Eng

♿ L IPAs: IEHP Direct

**Other Expertise:** Mental Health Conditions

**Duebbert, Jeanne M, MFT**

NPI: 1851580385 **Board Certified:** No

2068 Orange Tree Ln, Ste 216

Redlands, CA 92374 ☎ 4310

Accepting new patients **CA#:** LMFT31335

(909) 557-6574 **Hours:** 9:00-8:00 M-F, 9:00-6:00 Sat

✉ support@s2afamily.com 🗣 Eng ♿ L

IPAs: IEHP Direct

**Other Expertise:** Mental Health Conditions, Substance Abuse Disorder, Autism Spectrum Disorder

**Flewelling, Lynn B, MFT**

NPI: 1316493257 **Board Certified:** No

101 E Redlands Blvd, Ste 234F

Redlands, CA 92373 ☎ 2020

Accepting new patients **CA#:** LMFT101428

(909) 735-2214 **Hours:** 10:00-6:00 M-Th

✉ lynn@deeperclarity.com 🗣 Eng ♿ L

IPAs: IEHP Direct

**Other Expertise:** Mental Health Conditions

**Fokas, Phillip, MFT** NPI: 1518159649 **Board Certified:** No

1902 Orange Tree Ln, Ste 200

Redlands, CA 92374 ☎ 3112

Accepting new patients **CA#:** LMFT46021

(909) 798-6200 **Hours:** 9:00-5:00 M-Th, 9:00-3:00 FSat

🗣 Eng ♿ L IPAs: IEHP Direct

**Other Expertise:** Mental Health Conditions, Substance Abuse Disorder

**Frankian, Tiahna C, MFT**

NPI: 1801133954 **Board Certified:** No

101 E Redlands Blvd, Ste 215

Redlands, CA 92373 ☎ 2020

Accepting new patients **CA#:** LMFT97713

(909) 793-1078 **Hours:** 8:00-8:00 M-F

✉ intake@ccs-cares.org 🗣 Eng, Spa ♿ L

IPAs: IEHP Direct

**Other Expertise:** Mental Health Conditions, Substance Abuse Disorder, Autism Spectrum Disorder

**Galvan, Teresa, MFT**

NPI: 1679749873 **Board Certified:** No

1740 Plum Ln, Ste B

Redlands, CA 92374 ☎ 1951

Accepting new patients **CA#:** LMFT117020

(909) 633-5502 **Hours:** 9:00-9:00 M-F, 9:00-4:00 Sat

✉ wethey@springtoautumn.com 🗣 Eng ♿ L

IPAs: IEHP Direct

**Other Expertise:** Mental Health Conditions, Autism Spectrum Disorder

**Gilford, Matthew D, MFT**

NPI: 1285124172 **Board Certified:** No

1902 Orange Tree Ln, Ste 200

Redlands, CA 92374 ☎ 3112

Accepting new patients **CA#:** LMFT105370

(909) 798-6200 Hours: 9:00-5:00 M-Th, 9:00-3:00 FSat

☎ Eng 🇺🇸 L IPAs: IEHP Direct

**Other Expertise:** Mental Health Conditions, Substance Abuse Disorder

**Givens Stallworth, Joycelyn J, MFT**

NPI: 1235795006 Board Certified: No

2068 Orange Tree Ln, Ste 216

Redlands, CA 92374 📞 4310

Accepting new patients CA#: LMFT134211

(909) 557-6574 Hours: 9:00-8:00 M-F, 9:00-6:00 Sat

✉ support@s2afamily.com ☎ Eng 🇺🇸 L

IPAs: IEHP Direct

**Other Expertise:** Mental Health Conditions

**Gonzalez, Rosie, MFT**

NPI: 1194163295 Board Certified: No

308 W State St, Ste 3D

Redlands, CA 92373 📞 3128

Accepting new patients CA#: LMFT134415

(909) 566-9669 Hours: 8:00-9:00 M-Sun ☎ Eng 🇺🇸 L

IPAs: IEHP Direct

**Other Expertise:** Mental Health Conditions

**Hanson, Kristina, MFT**

NPI: 1265745855 Board Certified: No

1809 W Redlands Blvd, Redlands, CA 92373 📞 1923

Accepting new patients CA#: LMFT39692

(909) 335-3026 Hours: 8:30-5:00 M-F ☎ Eng, Spa 🇺🇸 L

IPAs: IEHP Direct

**Other Expertise:** Mental Health Conditions

**Hatfield, Kezia A, MFT**

NPI: 1083130132 Board Certified: No

12 Nevada St, Ste B

Redlands, CA 92373 📞 3112

Accepting new patients CA#: LMFT100698

(530) 710-8037 Hours: 9:00-7:00 M-Th, 9:00-4:00 F

✉ keziahatfieldmft@gmail.com ☎ Eng 🇺🇸 L

IPAs: IEHP Direct

**Other Expertise:** Mental Health Conditions

**Hernandez, Adolfo M, MFT**

NPI: 1528331378 Board Certified: No

101 E Redlands Blvd, Ste 215

Redlands, CA 92373 📞 2020

Accepting new patients CA#: LMFT126948

(909) 793-1078 Hours: 8:00-8:00 M-F

✉ intake@ccs-cares.org ☎ Eng, Spa 🇺🇸 L

IPAs: IEHP Direct

**Other Expertise:** Mental Health Conditions, Substance Abuse Disorder

**Hernandez, Vanessa, MFT**

NPI: 1184152183 Board Certified: No

101 E Redlands Blvd, Ste 215

Redlands, CA 92373 📞 2020

Accepting new patients CA#: LMFT116248

(909) 793-1078 Hours: 8:00-8:00 M-F

✉ intake@ccs-cares.org ☎ Eng, Spa 🇺🇸 L

IPAs: IEHP Direct

**Other Expertise:** Mental Health Conditions, Substance Abuse Disorder

**Herrmann, Faye E, MFT**

NPI: 1558404186 Board Certified: No

1809 W Redlands Blvd, Redlands, CA 92373 📞 1923

Accepting new patients CA#: LMFT19664

(909) 335-3026 Hours: 8:30-5:00 M-F ☎ Eng, Spa 🇺🇸 L

IPAs: IEHP Direct

**Other Expertise:** Mental Health Conditions

**Hidalgo, Kari M, MFT**

NPI: 1235560491 Board Certified: No

101 E Redlands Blvd, Ste 215

Redlands, CA 92373 📞 2020

Accepting new patients CA#: LMFT100121

(909) 793-1078 Hours: 8:00-8:00 M-F

✉ intake@ccs-cares.org ☎ Eng, Spa 🇺🇸 L

IPAs: IEHP Direct

**Other Expertise:** Mental Health Conditions

**Horvath, Sarah E, MFT**

NPI: 1922504133 Board Certified: No

1809 W Redlands Blvd, Redlands, CA 92373 📞 1923

Accepting new patients CA#: LMFT117130

(909) 335-3026 Hours: 8:30-5:00 M-F ☎ Eng, Spa 🇺🇸 L

IPAs: IEHP Direct

**Other Expertise:** Mental Health Conditions

**Howard, Amber N, MFT**

NPI: 1669715157 Board Certified: No

1740 Plum Ln, Ste B

Redlands, CA 92374 📞 1951

Accepting new patients CA#: LMFT95117

(909) 557-6574 Hours: 9:00-9:00 M-F, 9:00-4:00 Sat

✉ wethey@springtoautumn.com ☎ Eng 🇺🇸 L

IPAs: IEHP Direct

**Other Expertise:** Mental Health Conditions

**Hughes, Elizabeth V, MFT**

NPI: 1770957326 Board Certified: No

1902 Orange Tree Ln, Ste 200

Redlands, CA 92374 📞 3112

Accepting existing patients CA#: LMFT111780

(909) 798-6200 Hours: 9:00-5:00 M-Th, 9:00-3:00 FSat

☎ Eng 🇺🇸 L IPAs: IEHP Direct

**Other Expertise:** Mental Health Conditions

**Hughey, Jennifer M, MFT**

NPI: 1659789212 Board Certified: No

308 W State St, Ste 3D

Redlands, CA 92373 📞 3128

**Clinic Name:** C And C Center For Healing

Accepting new patients CA#: LMFT117168

(909) 566-9669 Hours: 8:00-8:00 M-F



**Clinic Hours 2: 8:00-9:00 M-Sun** 🗨️ Eng 🇺🇸 L

IPAs: IEHP Direct

**Other Expertise:** Mental Health Conditions

**Hutchison, Katelynn A, MFT**

NPI: 1770054967 **Board Certified:** No

1740 Plum Ln, Ste B

Redlands, CA 92374 📞 1951

Accepting new patients **CA#:** LMFT124706

(909) 557-6574 **Hours: 9:00-8:00 M-F, 9:00-6:00 Sat**

✉️ wethey@springtoautumn.com 🗨️ Eng 🇺🇸 L

IPAs: IEHP Direct

**Other Expertise:** Mental Health Conditions, Autism Spectrum Disorder

**Jackson, Susan H, MFT**

NPI: 1760835300 **Board Certified:** No

1902 Orange Tree Ln, Ste 200

Redlands, CA 92374 📞 3112

Accepting new patients **CA#:** LMFT40347

(909) 798-6200 **Hours: 9:00-5:00 M-Th, 9:00-3:00 FSat**

🗨️ Eng 🇺🇸 L IPAs: IEHP Direct

**Other Expertise:** Mental Health Conditions, Substance Abuse Disorder

**Jagiello, Katherine K, MFT**

NPI: 1063889004 **Board Certified:** No

1740 Plum Ln, Ste B

Redlands, CA 92374 📞 1951

Accepting new patients **CA#:** LMFT104575

(909) 557-6574 **Hours: 9:00-9:00 M-F, 9:00-4:00 Sat**

✉️ wethey@springtoautumn.com 🗨️ Eng 🇺🇸 L

IPAs: IEHP Direct

**Other Expertise:** Mental Health Conditions, Autism Spectrum Disorder

**Johns, Lance J, MFT** NPI: 1871945048 **Board Certified:** No

1255 W Colton Ave, Redlands, CA 92374 📞 1942

Accepting new patients **CA#:** LMFT121370

(909) 654-5992 **Hours: 7:00PM-10:00pm M-F, 8:00-9:00**

**SatSun** ✉️ changefulcounseling@gmail.com 🗨️ Eng

🇺🇸 L IPAs: IEHP Direct

**Other Expertise:** Mental Health Conditions, Substance Abuse Disorder

**Johnson, April C, MFT**

NPI: 1386132710 **Board Certified:** No

308 W State St, Ste 3D

Redlands, CA 92373 📞 3128

**Clinic Name:** C And C Center For Healing

Accepting new patients **CA#:** LMFT117025

(909) 566-9669 **Hours: 8:00-8:00 M-F**

**Clinic Hours 2: 8:00-9:00 M-Sun** 🗨️ Eng 🇺🇸 L

IPAs: IEHP Direct

**Other Expertise:** Mental Health Conditions

**Johnston, Acel, MFT**

NPI: 1396882643 **Board Certified:** No

1255 W Colton Ave, Ste 121

Redlands, CA 92374 📞 1942

Accepting new patients **CA#:** LMFT27875

(909) 908-3825 **Hours: 2:30PM-6:15pm M,**

**12:00PM-6:15pm T-Th** 🗨️ Eng 🇺🇸 L IPAs: IEHP Direct

**Other Expertise:** Mental Health Conditions, Substance Abuse Disorder

**Jones, Jaclyn C, MFT**

NPI: 1558918268 **Board Certified:** No

1902 Orange Tree Ln, Ste 200

Redlands, CA 92374 📞 3112

Accepting new patients **CA#:** LMFT94185

(909) 798-6200 **Hours: 9:00-5:00 M-Th, 9:00-3:00 FSat**

🗨️ Eng 🇺🇸 L IPAs: IEHP Direct

**Other Expertise:** Mental Health Conditions

**Kelly, Catherine C, MFT**

NPI: 1215455803 **Board Certified:** No

101 E Redlands Blvd, Ste 285

Redlands, CA 92373 📞 2020

Accepting new patients **CA#:** LMFT122760

(657) 246-3075 **Hours: 9:00-6:00 M-F** 🗨️ Eng 🇺🇸 L

IPAs: IEHP Direct

**Other Expertise:** Mental Health Conditions

**Kelly, Catherine C, MFT**

NPI: 1215455803 **Board Certified:** No

1030 Nevada St, Ste 103

Redlands, CA 92374 📞 3112

Accepting new patients **CA#:** LMFT122760

(909) 326-2562 **Hours: 11:00-8:00 M, 12:00PM-8:00pm T,**

**9:00-8:00 W-F, 9:00-5:00 Sat** 🗨️ Eng 🇺🇸 L

IPAs: IEHP Direct

**Other Expertise:** Mental Health Conditions

**Kelly, Elizabeth A, MFT**

NPI: 1538499405 **Board Certified:** No

1740 Plum Ln, Ste B

Redlands, CA 92374 📞 1951

Accepting new patients **CA#:** LMFT121982

(909) 557-6574 **Hours: 9:00-9:00 M-F, 9:00-4:00 Sat**

✉️ wethey@springtoautumn.com 🗨️ Eng 🇺🇸 L

IPAs: IEHP Direct

**Other Expertise:** Mental Health Conditions

**Kurily, Jacob C, MFT**

NPI: 1902333453 **Board Certified:** No

101 E Redlands Blvd, Ste 285

Redlands, CA 92373 📞 2020

Accepting new patients **CA#:** LMFT117127

(657) 246-3075 **Hours: 9:00-6:00 M-F** 🗨️ Eng 🇺🇸 L

IPAs: IEHP Direct

**Other Expertise:** Mental Health Conditions, Substance Abuse Disorder

**Kuss, Kelley M, MFT**

NPI: 1821464298 **Board Certified:** No  
 18 E State St, Ste 204-2  
 Redlands, CA 92373 ☎ 4328  
 Accepting new patients **CA#:** LMFT109323  
 (909) 810-8279 **Hours:** 9:00-5:00 M-Th 🗣 Eng ♿ L  
**IPAs:** IEHP Direct  
**Other Expertise:** Mental Health Conditions

**Loya, Christine M, MFT**

NPI: 1831210442 **Board Certified:** No  
 255 Terracina Blvd, Ste 204  
 Redlands, CA 92373 ☎ 1957  
 Accepting new patients **CA#:** LMFT38695  
 (909) 798-1763 **Hours:** 9:00-5:00 M-F 🗣 Eng ♿ L  
**IPAs:** IEHP Direct  
**Other Expertise:** Mental Health Conditions,  
 Substance Abuse Disorder

**Lucas, Linda S, MFT** NPI: 1225585938 **Board Certified:** No

2068 Orange Tree Ln, Ste 216  
 Redlands, CA 92374 ☎ 4310  
 Accepting new patients **CA#:** LMFT27335  
 (909) 557-6574 **Hours:** 9:00-8:00 M-F, 9:00-6:00 Sat  
 ✉ support@s2afamily.com 🗣 Eng ♿ L  
**IPAs:** IEHP Direct  
**Other Expertise:** Mental Health Conditions

**Mann, Ashley B, MFT**

NPI: 1326469487 **Board Certified:** No  
 101 E Redlands Blvd, Ste 215  
 Redlands, CA 92373 ☎ 2020  
 Accepting existing patients **CA#:** LMFT86674  
 (909) 793-1078 **Hours:** 8:00-8:00 M-F  
 ✉ intake@ccs-cares.org 🗣 Eng, Spa ♿ L  
**IPAs:** IEHP Direct  
**Other Expertise:** Mental Health Conditions,  
 Autism Spectrum Disorder

**Marrero, Marelis, MFT**

NPI: 1134535982 **Board Certified:** No  
 1902 Orange Tree Ln, Ste 200  
 Redlands, CA 92374 ☎ 3112  
 Accepting new patients **CA#:** LMFT115314  
 (909) 798-6200 **Hours:** 9:00-5:00 M-Th, 9:00-3:00 FSat  
 🗣 Eng ♿ L **IPAs:** IEHP Direct  
**Other Expertise:** Mental Health Conditions

**Martin, Janelle A, MFT**

NPI: 1427449156 **Board Certified:** No  
 308 W State St, Ste 3D  
 Redlands, CA 92373 ☎ 3128  
 Accepting new patients **CA#:** LMFT122088  
 (909) 566-9669 **Hours:** 8:00-9:00 M-Sun 🗣 Eng ♿ L  
**IPAs:** IEHP Direct  
**Other Expertise:** Mental Health Conditions,  
 Substance Abuse Disorder

**Martin, Janelle A, MFT**

NPI: 1427449156 **Board Certified:** No  
 537 Cajon St, Redlands, CA 92373 ☎ 2030  
 Accepting new patients **CA#:** LMFT122088  
 (909) 749-8202 **Hours:** 10:30-5:30 M-WF 🗣 Eng ♿ L  
**IPAs:** IEHP Direct  
**Other Expertise:** Mental Health Conditions,  
 Substance Abuse Disorder

**Martinez, Meghan M, MFT**

NPI: 1083148266 **Board Certified:** No  
 2068 Orange Tree Ln, Ste 216  
 Redlands, CA 92374 ☎ 4310  
 Accepting new patients **CA#:** LMFT120644  
 (909) 557-6574 **Hours:** 9:00-8:00 M-F, 9:00-6:00 Sat  
 ✉ support@s2afamily.com 🗣 Eng ♿ L  
**IPAs:** IEHP Direct  
**Other Expertise:** Mental Health Conditions

**McFarland, Melinda A, MFT**

NPI: 1811296221 **Board Certified:** No  
 308 W State St, Ste 3D  
 Redlands, CA 92373 ☎ 3128  
 Accepting new patients **CA#:** LMFT96300  
 (909) 566-9669 **Hours:** 8:00-9:00 M-Sun 🗣 Eng ♿ L  
**IPAs:** IEHP Direct  
**Other Expertise:** Mental Health Conditions

**Mendez, Celena M, MFT**

NPI: 1396208930 **Board Certified:** No  
 2068 Orange Tree Ln, Ste 216  
 Redlands, CA 92374 ☎ 4310  
 Accepting new patients **CA#:** LMFT129636  
 (909) 557-6574 **Hours:** 9:00-8:00 M-F, 9:00-6:00 Sat  
 ✉ support@s2afamily.com 🗣 Eng ♿ L  
**IPAs:** IEHP Direct  
**Other Expertise:** Mental Health Conditions,  
 Substance Abuse Disorder

**Mendoza, Arlyn X, MFT**

NPI: 1619383999 **Board Certified:** No  
 308 W State St, Ste 3D  
 Redlands, CA 92373 ☎ 3128  
**Clinic Name:** C And C Center For Healing  
 Accepting new patients **CA#:** LMFT121545  
 (909) 566-9669 **Hours:** 8:00-8:00 M-F  
**Clinic Hours 2:** 8:00-9:00 M-Sun 🗣 Eng ♿ L  
**IPAs:** IEHP Direct  
**Other Expertise:** Mental Health Conditions

**Mitchell, Kristina M, MFT**

NPI: 1871994970 **Board Certified:** No  
 2068 Orange Tree Ln, Ste 216  
 Redlands, CA 92374 ☎ 4310  
 Accepting new patients **CA#:** LMFT94044  
 (909) 557-6574 **Hours:** 9:00-8:00 M-F, 9:00-6:00 Sat  
 ✉ support@s2afamily.com 🗣 Eng ♿ L

IPAs: IEHP Direct

Other Expertise: Mental Health Conditions

**Navarro, Alex J, MFT**

NPI: 1578049342 Board Certified: No

1916 Orange Tree Ln, Ste 450-G

Redlands, CA 92374 ☎ 3112

Accepting new patients CA#: LMFT125785

(951) 247-6542 Hours: 8:00-8:00 M-F 🗨 Eng ♿ L

IPAs: IEHP Direct

Other Expertise: Mental Health Conditions, Substance Abuse Disorder

**Neal, Barbara D, MFT**

NPI: 1114123536 Board Certified: No

1902 Orange Tree Ln, Ste 200

Redlands, CA 92374 ☎ 3112

Accepting new patients CA#: LMFT101600

(909) 798-6200 Hours: 9:00-5:00 M-Th, 9:00-3:00 FSat

🗨 Eng ♿ L IPAs: IEHP Direct

Other Expertise: Mental Health Conditions

**Odak, Betty, MFT** NPI: 1326218611 Board Certified: No

535 W State St, Ste C

Redlands, CA 92373 ☎ 3126

Accepting new patients CA#: LMFT52001

(909) 335-9700 Hours: 10:00-8:00 M, 11:00-8:00 T,

12:00PM-9:00pm W, 8:00-8:00 Th, 9:00-8:00 F,

12:00PM-7:00pm Sat 🗨 Eng, Swa ♿ L IPAs: IEHP Direct

Other Expertise: Mental Health Conditions

**Oh, Sarah H, MFT** NPI: 1306018536 Board Certified: No

1174 Nevada St, Ste 210

Redlands, CA 92374 ☎ 3112

Accepting existing patients CA#: LMFT51185

(909) 703-4878 Hours: 9:00-5:00 M-Th, 9:00-12:00 F

🗨 Eng ♿ L IPAs: IEHP Direct

Other Expertise: Mental Health Conditions, Autism Spectrum Disorder

**Orozco, Diana C, MFT**

NPI: 1669773156 Board Certified: No

308 W State St, Ste 3D

Redlands, CA 92373 ☎ 3128

Accepting new patients CA#: LMFT120574

(909) 566-9669 Hours: 8:00-9:00 M-Sun 🗨 Eng ♿ L

IPAs: IEHP Direct

**Ortiz, Dariana, MFT** NPI: 1922323575 Board Certified: No

2068 Orange Tree Ln, Ste 216

Redlands, CA 92374 ☎ 4310

Accepting new patients CA#: LMFT102421

(909) 557-6574 Hours: 9:00-8:00 M-F, 9:00-6:00 Sat

✉ support@s2afamily.com 🗨 Eng ♿ L

IPAs: IEHP Direct

Other Expertise: Mental Health Conditions

**Orton, Mona R, MFT**

NPI: 1437664927 Board Certified: No

101 E Redlands Blvd, Ste 206

Redlands, CA 92373 ☎ 2020

Accepting new patients CA#: LMFT115163

(909) 954-1070 Hours: 8:00-5:00 M-F 🗨 Eng ♿ L

IPAs: IEHP Direct

Other Expertise: Mental Health Conditions

**Osretkar, Hayley, MFT**

NPI: 1942700943 Board Certified: No

2068 Orange Tree Ln, Ste 216

Redlands, CA 92374 ☎ 4310

Accepting new patients CA#: LMFT133148

(909) 557-6574 Hours: 9:00-8:00 M-F, 9:00-6:00 Sat

✉ support@s2afamily.com 🗨 Eng ♿ L

IPAs: IEHP Direct

Other Expertise: Mental Health Conditions

**Palmese, Joyce L, MFT**

NPI: 1265946784 Board Certified: No

1902 Orange Tree Ln, Ste 200

Redlands, CA 92374 ☎ 3112

Accepting existing patients CA#: LMFT100300

(909) 798-6200 Hours: 9:00-5:00 M-Th, 9:00-3:00 FSat

🗨 Eng ♿ L IPAs: IEHP Direct

Other Expertise: Mental Health Conditions

**Palmieri, Charles F, MFT**

NPI: 1255821419 Board Certified: No

330 N Sixth St, Ste 110

Redlands, CA 92374 ☎ 2020

Accepting existing patients CA#: LMFT20961

(909) 307-1204 Hours: 9:00-9:00 M-F 🗨 Eng ♿ L

IPAs: IEHP Direct

Other Expertise: Mental Health Conditions

**Parkinson, Pamela D, MFT**

NPI: 1225546237 Board Certified: No

1902 Orange Tree Ln, Ste 200

Redlands, CA 92374 ☎ 3112

Clinic Name: Clear View Behavioral Services Inc

Accepting existing patients CA#: LMFT123096

(909) 798-6200 Clinic: (909) 335-0335 Hours: 9:00-5:00

M-Th, 9:00-3:00 FSat 🗨 Eng ♿ L IPAs: IEHP Direct

Other Expertise: Mental Health Conditions

**Parra Puerto, Laura S, MFT**

NPI: 1225561624 Board Certified: No

101 E Redlands Blvd, Ste 215

Redlands, CA 92373 ☎ 2020

Accepting new patients CA#: LMFT126803

(909) 793-1078 Hours: 8:00-8:00 M-F

✉ intake@ccs-cares.org 🗨 Eng, Spa ♿ L

IPAs: IEHP Direct

Other Expertise: Mental Health Conditions, Substance Abuse Disorder



### Perez, Benzion I, MFT

NPI: 1023137304 Board Certified: No  
308 W State St, Ste 3D  
Redlands, CA 92373 ☎ 3128  
Accepting new patients CA#: LMFT49919  
(909) 566-9669 Hours: 8:00-9:00 M-Sun 🗣 Eng ♿ L  
IPAs: IEHP Direct  
Other Expertise: Mental Health Conditions

### Perez-Alvarez, Crystal N, MFT

NPI: 1467900332 Board Certified: No  
1740 Plum Ln, Ste B  
Redlands, CA 92374 ☎ 1951  
Accepting new patients CA#: LMFT111232  
(909) 557-6574 Hours: 9:00-9:00 M-F, 9:00-4:00 Sat  
✉ wethey@springtoautumn.com 🗣 Eng ♿ L  
IPAs: IEHP Direct  
Other Expertise: Mental Health Conditions

### Perez-Alvarez, Crystal N, MFT

NPI: 1467900332 Board Certified: No  
2068 Orange Tree Ln, Ste 216  
Redlands, CA 92374 ☎ 4310  
Accepting new patients CA#: LMFT111232  
(909) 557-6574 Hours: 9:00-8:00 M-F, 9:00-6:00 Sat  
✉ support@s2afamily.com 🗣 Eng ♿ L  
IPAs: IEHP Direct  
Other Expertise: Mental Health Conditions

### Ponce, Moises, MFT

NPI: 1760508774 Board Certified: No  
1809 W Redlands Blvd, Redlands, CA 92373 ☎ 1923  
Accepting new patients CA#: LMFT52264  
(909) 335-3026 Hours: 8:30-5:00 M-F 🗣 Eng, Spa ♿ L  
IPAs: IEHP Direct  
Other Expertise: Mental Health Conditions

### Reusch, Desiree R, MFT

NPI: 1205301736 Board Certified: No  
308 W State St, Ste 3D  
Redlands, CA 92373 ☎ 3128  
Accepting new patients CA#: LMFT110652  
(909) 566-9669 Hours: 8:00-9:00 M-Sun 🗣 Eng ♿ L  
IPAs: IEHP Direct  
Other Expertise: Mental Health Conditions

### Riley, Judy C, MFT NPI: 1558919647 Board Certified: No

625 Kansas St, Ste 11  
Redlands, CA 92373 ☎ 1942  
Accepting new patients CA#: LMFT115627  
(909) 312-8033 Hours: 10:00-7:00 M-F 🗣 Eng ♿ L  
IPAs: IEHP Direct  
Other Expertise: Mental Health Conditions

### Rivera, Jessica H, MFT

NPI: 1093965279 Board Certified: No  
1902 Orange Tree Ln, Ste 200  
Redlands, CA 92374 ☎ 3112  
Accepting new patients CA#: LMFT53245  
(909) 798-6200 Hours: 9:00-5:00 M-Th, 9:00-3:00 FSat  
🗣 Eng ♿ L IPAs: IEHP Direct  
Other Expertise: Mental Health Conditions,  
Autism Spectrum Disorder

### Rozmanit, Meg A, MFT

NPI: 1992309041 Board Certified: No  
1740 Plum Ln, Ste B  
Redlands, CA 92374 ☎ 1951  
Accepting new patients CA#: LMFT123736  
(909) 557-6574 Hours: 9:00-9:00 M-F, 9:00-4:00 Sat  
✉ wethey@springtoautumn.com 🗣 Eng ♿ L  
IPAs: IEHP Direct  
Other Expertise: Mental Health Conditions

### Rozmanit, Meg A, MFT

NPI: 1992309041 Board Certified: No  
2068 Orange Tree Ln, Ste 216  
Redlands, CA 92374 ☎ 4310  
Accepting new patients CA#: LMFT123736  
(909) 557-6574 Hours: 9:00-8:00 M-F, 9:00-6:00 Sat  
✉ support@s2afamily.com 🗣 Eng ♿ L  
IPAs: IEHP Direct  
Other Expertise: Mental Health Conditions

### Salazar, Andrea M, MFT

NPI: 1861560567 Board Certified: No  
2068 Orange Tree Ln, Ste 216  
Redlands, CA 92374 ☎ 4310  
Accepting new patients CA#: LMFT87030  
(909) 557-6574 Hours: 9:00-8:00 M-F, 9:00-6:00 Sat  
✉ support@s2afamily.com 🗣 Eng ♿ L  
IPAs: IEHP Direct  
Other Expertise: Mental Health Conditions

### Salinas, Rosa A, MFT

NPI: 1225551526 Board Certified: No  
1461 Ford St, Ste 202  
Redlands, CA 92373 ☎ 2068  
Accepting new patients CA#: LMFT112770  
(909) 792-5551 Hours: 9:00-6:00 M-F 🗣 Eng ♿ L  
IPAs: IEHP Direct  
Other Expertise: Mental Health Conditions

### Sanint Palau, Miguel, MFT

NPI: 1588392641 Board Certified: No  
1461 Ford St, Ste 202  
Redlands, CA 92373 ☎ 2068  
Accepting new patients CA#: LMFT133388  
(909) 792-5551 Hours: 9:00-6:00 M-F 🗣 Eng ♿ L  
IPAs: IEHP Direct  
Other Expertise: Mental Health Conditions,

Autism Spectrum Disorder

**Sarbuland, Crystal H, MFT**

NPI: 1831552678 Board Certified: No

1740 Plum Ln, Ste B

Redlands, CA 92374 ☎ 1951

Accepting new patients CA#: LMFT122178

(909) 557-6574 Hours: 9:00-9:00 M-F, 9:00-4:00 Sat

✉ wethey@springtoautumn.com 🗣 Eng, Hin, Pan, Urd

♿ L IPAs: IEHP Direct

Other Expertise: Mental Health Conditions, Autism Spectrum Disorder

**Sarbuland, Crystal H, MFT**

NPI: 1831552678 Board Certified: No

2068 Orange Tree Ln, Ste 216

Redlands, CA 92374 ☎ 4310

Accepting new patients CA#: LMFT122178

(909) 557-6574 Hours: 9:00-8:00 M-F, 9:00-6:00 Sat

✉ support@s2afamily.com 🗣 Eng, Hin, Pan, Urd ♿ L

IPAs: IEHP Direct

Other Expertise: Mental Health Conditions, Autism Spectrum Disorder

**Schweitzer-Souza, Patricia M, MFT**

NPI: 1578773875 Board Certified: No

330 N Sixth St, Ste 110

Redlands, CA 92374 ☎ 2020

Accepting new patients CA#: LMFT110975

(909) 307-1204 Hours: 8:00-6:00 MT, 8:00-7:00 W-F

🗣 Eng ♿ L IPAs: IEHP Direct

Other Expertise: Mental Health Conditions

**Scott, Danielle J, MFT**

NPI: 1578703021 Board Certified: No

308 W State St, Ste 3D

Redlands, CA 92373 ☎ 3128

Accepting new patients CA#: LMFT52436

(909) 566-9699 Hours: 8:00-9:00 M-Sun 🗣 Eng ♿ L

IPAs: IEHP Direct

Other Expertise: Mental Health Conditions, Substance Abuse Disorder

**Shoals, Eileen, MFT** NPI: 1770943417 Board Certified: No

330 N Sixth St, Ste 110

Redlands, CA 92374 ☎ 2020

Accepting existing patients CA#: LMFT77475

(909) 307-1204 Hours: 9:00-9:00 M-F 🗣 Eng ♿ L

IPAs: IEHP Direct

Other Expertise: Mental Health Conditions, Autism Spectrum Disorder

**Short, Justine A, MFT**

NPI: 1316332216 Board Certified: No

1902 Orange Tree Ln, Ste 200

Redlands, CA 92374 ☎ 3112

Accepting existing patients CA#: LMFT112932

(909) 798-6200 Hours: 9:00-5:00 M-Th, 9:00-3:00 FSat

🗣 Eng ♿ L IPAs: IEHP Direct

Other Expertise: Mental Health Conditions, Substance Abuse Disorder

**Smith, Andrea N, MFT**

NPI: 1063856201 Board Certified: No

1902 Orange Tree Ln, Ste 200

Redlands, CA 92374 ☎ 3112

Accepting new patients CA#: LMFT101028

(909) 798-6200 Hours: 9:00-5:00 M-Th, 9:00-3:00 FSat

🗣 Eng ♿ L IPAs: IEHP Direct

Other Expertise: Mental Health Conditions

**Smith, Brant D, MFT**

NPI: 1497934996 Board Certified: No

1740 Plum Ln, Ste B

Redlands, CA 92374 ☎ 1951

Accepting new patients CA#: LMFT51632

(909) 557-6574 Hours: 9:00-9:00 M-F, 9:00-4:00 Sat

✉ wethey@springtoautumn.com 🗣 Eng ♿ L

IPAs: IEHP Direct

Other Expertise: Mental Health Conditions

**Smith, Brant D, MFT**

NPI: 1497934996 Board Certified: No

2068 Orange Tree Ln, Ste 216

Redlands, CA 92374 ☎ 4310

Accepting new patients CA#: LMFT51632

(909) 557-6574 Hours: 9:00-8:00 M-F, 9:00-6:00 Sat

✉ support@s2afamily.com 🗣 Eng ♿ L

IPAs: IEHP Direct

Other Expertise: Mental Health Conditions

**Sorensen, Emily B, MFT**

NPI: 1649625625 Board Certified: No

2068 Orange Tree Ln, Ste 216

Redlands, CA 92374 ☎ 4310

Accepting new patients CA#: LMFT121110

(909) 557-6574 Hours: 9:00-8:00 M-F, 9:00-6:00 Sat

✉ support@s2afamily.com 🗣 Eng ♿ L

IPAs: IEHP Direct

Other Expertise: Mental Health Conditions, Substance Abuse Disorder, Autism Spectrum Disorder

**Stancic, Jocelyne A, MFT**

NPI: 1407172919 Board Certified: No

101 E Redlands Blvd, Ste 170C

Redlands, CA 92373 ☎ 2020

Accepting existing patients CA#: LMFT88895

(909) 353-0035 Hours: 8:00-7:00 M-Th, 8:00-5:00 F, 8:00-2:00 Sat ✉ jocelynstancic@gmail.com 🗣 Eng, Ara ♿ L

IPAs: IEHP Direct

Other Expertise: Mental Health Conditions, Substance Abuse Disorder

**Stephens Romanini, Vida C, MFT**

NPI: 1982114542 Board Certified: No  
 1740 Plum Ln, Ste B  
 Redlands, CA 92374 ☎ 1951  
 Accepting new patients CA#: LMFT84874  
 (909) 557-6574 Hours: 9:00-9:00 M-F, 9:00-4:00 Sat  
 ✉ wethey@springtoautumn.com 🗣 Eng ♿ L  
 IPAs: IEHP Direct  
 Other Expertise: Mental Health Conditions

**Stephens Romanini, Vida C, MFT**

NPI: 1982114542 Board Certified: No  
 2068 Orange Tree Ln, Ste 216  
 Redlands, CA 92374 ☎ 4310  
 Accepting new patients CA#: LMFT84874  
 (909) 557-6574 Hours: 9:00-8:00 M-F, 9:00-6:00 Sat  
 ✉ support@s2afamily.com 🗣 Eng ♿ L  
 IPAs: IEHP Direct  
 Other Expertise: Mental Health Conditions

**Sullivan, Lynnette N, MFT**

NPI: 1831747039 Board Certified: No  
 308 W State St, Ste 3D  
 Redlands, CA 92373 ☎ 3128  
 Accepting new patients CA#: LMFT107274  
 (909) 566-9669 Hours: 8:00-9:00 M-Sun 🗣 Eng ♿ L  
 IPAs: IEHP Direct  
 Other Expertise: Mental Health Conditions

**Summers, Mark A, MFT**

NPI: 1174665210 Board Certified: No  
 1902 Orange Tree Ln, Ste 200  
 Redlands, CA 92374 ☎ 3112  
 Accepting new patients CA#: LMFT106989  
 (909) 798-6200 Hours: 9:00-5:00 M-Th, 9:00-3:00 FSat  
 🗣 Eng ♿ L IPAs: IEHP Direct  
 Other Expertise: Mental Health Conditions,  
 Substance Abuse Disorder

**Taboada, Mary K, MFT**

NPI: 1235476722 Board Certified: No  
 101 E Redlands Blvd, Ste 215  
 Redlands, CA 92373 ☎ 2020  
 Accepting new patients CA#: LMFT129214  
 (909) 793-1078 Hours: 8:00-8:00 M-F  
 ✉ intake@ccs-cares.org 🗣 Eng, Spa ♿ L  
 IPAs: IEHP Direct  
 Other Expertise: Mental Health Conditions,  
 Substance Abuse Disorder

**Tapanes, Daniel K, MFT**

NPI: 1255679577 Board Certified: No  
 1902 Orange Tree Ln, Ste 200  
 Redlands, CA 92374 ☎ 3112  
 Accepting new patients CA#: LMFT47642  
 (909) 798-6200 Hours: 9:00-5:00 M-Th, 9:00-3:00 FSat  
 🗣 Eng ♿ L IPAs: IEHP Direct

Other Expertise: Mental Health Conditions,  
 Substance Abuse Disorder

**Thompson, Sheena C, MFT**

NPI: 1982049839 Board Certified: No  
 1030 Nevada St, Ste 103  
 Redlands, CA 92374 ☎ 3112  
 Accepting new patients CA#: LMFT113538  
 (909) 326-2562 Hours: 11:00-8:00 M, 12:00PM-8:00pm T,  
 9:00-8:00 W-F, 9:00-5:00 Sat 🗣 Eng ♿ L  
 IPAs: IEHP Direct  
 Other Expertise: Mental Health Conditions

**Tobler, Lisa A, MFT** NPI: 1629570213 Board Certified: No

101 E Redlands Blvd, Ste 234F  
 Redlands, CA 92373 ☎ 2020  
 Accepting existing patients CA#: LMFT104902  
 (435) 525-0037 Hours: 8:00-5:00 M-F  
 ✉ lisa.tobler.ccs@gmail.com 🗣 Eng ♿ L  
 IPAs: IEHP Direct  
 Other Expertise: Mental Health Conditions,  
 Substance Abuse Disorder

**Trauth, Eric R, MFT** NPI: 1477978708 Board Certified: No

1902 Orange Tree Ln, Ste 200  
 Redlands, CA 92374 ☎ 3112  
 Accepting new patients CA#: LMFT96604  
 (909) 798-6200 Hours: 9:00-5:00 M-Th, 9:00-3:00 FSat  
 🗣 Eng ♿ L IPAs: IEHP Direct  
 Other Expertise: Mental Health Conditions

**Trinh, Lorna, MFT** NPI: 1609162379 Board Certified: No

308 W State St, Ste 3D  
 Redlands, CA 92373 ☎ 3128  
 Accepting new patients CA#: LMFT99003  
 (626) 548-1662 Hours: 9:00-2:00 F  
 ✉ lornatrinhlmt@gmail.com 🗣 Eng ♿ L  
 IPAs: IEHP Direct  
 Other Expertise: Mental Health Conditions

**Valenzuela, Sarah M, MFT**

NPI: 1245764364 Board Certified: No  
 101 E Redlands Blvd, Ste 215  
 Redlands, CA 92373 ☎ 2020  
 Accepting new patients CA#: LMFT132021  
 (909) 793-1078 Hours: 8:00-8:00 M-F  
 ✉ intake@ccs-cares.org 🗣 Eng, Spa ♿ L  
 IPAs: IEHP Direct  
 Other Expertise: Mental Health Conditions

**Van Putten, Zanetta F, MFT**

NPI: 1568884286 Board Certified: No  
 1255 W Colton Ave, Ste 135  
 Redlands, CA 92374 ☎ 1942  
 Accepting new patients CA#: LMFT77387  
 (909) 255-0211 Hours: 9:00-5:00 T-Th  
 ✉ info@relationshipcafe.org 🗣 Eng ♿ L  
 IPAs: IEHP Direct



**Other Expertise:** Mental Health Conditions

**Velasquez, Victoria E, MFT**

NPI: 1326475898 **Board Certified:** No  
 1740 Plum Ln, Ste B  
 Redlands, CA 92374 ☎ 1951  
 Accepting new patients **CA#:** LMFT126180  
 (909) 557-6574 **Hours:** 9:00-9:00 M-F, 9:00-4:00 Sat  
 ✉ wethey@springtoautumn.com 🗣 Eng ♿ L  
**IPAs:** IEHP Direct  
**Other Expertise:** Mental Health Conditions,  
 Autism Spectrum Disorder

**Virgen, Jill N, MFT** NPI: 1508260985 **Board Certified:** No

1210 Nevada St, Ste 101  
 Redlands, CA 92374 ☎ 3112  
 Accepting new patients **CA#:** LMFT102564  
 (888) 795-4337 **Hours:** 10:00-4:00 MWF 🗣 Eng ♿ L  
**IPAs:** IEHP Direct  
**Other Expertise:** Mental Health Conditions,  
 Substance Abuse Disorder

**Watson, Deneen L, MFT**

NPI: 1386834745 **Board Certified:** No  
 1902 Orange Tree Ln, Ste 200  
 Redlands, CA 92374 ☎ 3112  
 Accepting new patients **CA#:** LMFT94909  
 (909) 798-6200 **Hours:** 9:00-5:00 M-Th, 9:00-3:00 FSat  
 🗣 Eng ♿ L **IPAs:** IEHP Direct  
**Other Expertise:** Mental Health Conditions,  
 Substance Abuse Disorder

**Webb, Kenneth G, MFT**

NPI: 1972689826 **Board Certified:** No  
 1809 W Redlands Blvd, Redlands, CA 92373 ☎ 1923  
 Accepting existing patients **CA#:** LMFT42654  
 (909) 335-3026 **Hours:** 8:30-5:00 M-F 🗣 Eng, Spa ♿ L  
**IPAs:** IEHP Direct  
**Other Expertise:** Mental Health Conditions

**Westengard, Katherine M, MFT**

NPI: 1942556139 **Board Certified:** No  
 104 E Olive Ave, Ste 201  
 Redlands, CA 92373 ☎ 2020  
 Accepting existing patients **CA#:** LMFT89040  
 (513) 645-3752 **Hours:** 9:00-5:00 M-F 🗣 Eng ♿ L  
**IPAs:** IEHP Direct  
**Other Expertise:** Mental Health Conditions

**Wethey, Martha S, MFT**

NPI: 1093881039 **Board Certified:** No  
 1740 Plum Ln, Ste B  
 Redlands, CA 92374 ☎ 1951  
 Accepting new patients **CA#:** LMFT79300  
 (909) 557-6574 **Hours:** 9:00-9:00 M-F, 9:00-4:00 Sat  
 ✉ wethey@springtoautumn.com 🗣 Eng ♿ L  
**IPAs:** IEHP Direct  
**Other Expertise:** Mental Health Conditions,

Autism Spectrum Disorder

**Wethey, Martha S, MFT**

NPI: 1093881039 **Board Certified:** No  
 2068 Orange Tree Ln, Ste 216  
 Redlands, CA 92374 ☎ 4310  
 Accepting new patients **CA#:** LMFT79300  
 (909) 557-6574 **Hours:** 9:00-8:00 M-F, 9:00-6:00 Sat  
 ✉ support@s2afamily.com 🗣 Eng ♿ L  
**IPAs:** IEHP Direct  
**Other Expertise:** Mental Health Conditions,  
 Autism Spectrum Disorder

**Whiting, Steve, MFT**

NPI: 1922295179 **Board Certified:** No  
 101 E Redlands Blvd, Ste 170K  
 Redlands, CA 92373 ☎ 2020  
 Accepting new patients **CA#:** LMFT103630  
 (310) 882-1211 **Hours:** 8:00-8:00 M-F 🗣 Eng, Tgl ♿ L  
**IPAs:** IEHP Direct  
**Other Expertise:** Mental Health Conditions

**Wicki, Thaddeus A, MFT**

NPI: 1588788483 **Board Certified:** No  
 1809 W Redlands Blvd, Redlands, CA 92373 ☎ 1923  
 Accepting new patients **CA#:** LMFT42602  
 (909) 335-3006 **Hours:** 8:30-5:00 M-F 🗣 Eng, Spa, Pol  
 ♿ L **IPAs:** IEHP Direct  
**Other Expertise:** Mental Health Conditions

**Winters, Jan S, MFT** NPI: 1114984457 **Board Certified:** No

255 Terracina Blvd, Ste 204  
 Redlands, CA 92373 ☎ 1957  
 Accepting new patients **CA#:** LMFT23283  
 (909) 798-1763 **Hours:** 9:00-5:00 M-F 🗣 Eng ♿ L  
**IPAs:** IEHP Direct  
**Other Expertise:** Mental Health Conditions

**Yermeni, Jake D, MFT**

NPI: 1114408127 **Board Certified:** No  
 2068 Orange Tree Ln, Ste 216  
 Redlands, CA 92374 ☎ 4310  
 Accepting new patients **CA#:** LMFT133619  
 (909) 557-6574 **Hours:** 9:00-8:00 M-F, 9:00-6:00 Sat  
 ✉ support@s2afamily.com 🗣 Eng ♿ L  
**IPAs:** IEHP Direct  
**Other Expertise:** Mental Health Conditions,  
 Substance Abuse Disorder, Autism Spectrum Disorder

**Yonkman, Tracie M, MFT**

NPI: 1073828331 **Board Certified:** No  
 1255 W Colton Ave, Ste 122  
 Redlands, CA 92374 ☎ 1942  
 Accepting new patients **CA#:** LMFT98664  
 (909) 441-1841 **Hours:** 5:00PM-8:00pm M-Th, 9:00-4:00  
 Sun ✉ info@tracieronkmantherapy.org 🗣 Eng ♿ L  
**IPAs:** IEHP Direct  
**Other Expertise:** Mental Health Conditions

**Ziino, Jennifer M, MFT**

NPI: 1023475241 **Board Certified:** No  
 1902 Orange Tree Ln, Ste 200  
 Redlands, CA 92374 ☎ 3112  
 Accepting existing patients **CA#:** LMFT53103  
 (909) 798-6200 **Hours:** 9:00-5:00 M-Th, 9:00-3:00 FSat  
 🗨 Eng 🇺🇸 L **IPAs:** IEHP Direct  
**Other Expertise:** Mental Health Conditions,  
 Substance Abuse Disorder

**Zinke, Lora Y, MFT** NPI: 1710485990 **Board Certified:** No

1902 Orange Tree Ln, Ste 200  
 Redlands, CA 92374 ☎ 3112  
 Accepting new patients **CA#:** LMFT45785  
 (909) 798-6200 **Hours:** 9:00-5:00 M-Th, 9:00-3:00 FSat  
 🗨 Eng 🇺🇸 L **IPAs:** IEHP Direct  
**Other Expertise:** Mental Health Conditions

**Licensed Professional Clinical Counselor  
 (Couples and Family) / Asesor clínico  
 profesional con licencia (parejas y  
 familias)**
**Davis, Brianna L, LPCC**

NPI: 1790309516 **Board Certified:** No  
 1902 Orange Tree Ln, Ste 200  
 Redlands, CA 92374 ☎ 3112  
 Accepting new patients **CA#:** LPCC6547  
 (909) 798-6200 **Hours:** 9:00-5:00 M-Th, 9:00-3:00 FSat  
 🗨 Eng 🇺🇸 L **IPAs:** IEHP Direct  
**Other Expertise:** Mental Health Conditions

**Fitzgerald, Sean E, LPCC**

NPI: 1215302096 **Board Certified:** No  
 1902 Orange Tree Ln, Ste 200  
 Redlands, CA 92374 ☎ 3112  
 Accepting new patients **CA#:** LPCC2193  
 (909) 798-6200 **Hours:** 9:00-5:00 M-Th, 9:00-3:00 FSat  
 🗨 Eng 🇺🇸 L **IPAs:** IEHP Direct  
**Other Expertise:** Mental Health Conditions

**Marmion, Justin C, LPCC**

NPI: 1851717540 **Board Certified:** No  
 101 E Redlands Blvd, Ste 215  
 Redlands, CA 92373 ☎ 2020  
 Accepting new patients **CA#:** LPCC8279  
 (909) 793-1078 **Hours:** 8:00-8:00 M-F  
 ✉ intake@ccs-cares.org 🗨 Eng, Spa 🇺🇸 L  
**IPAs:** IEHP Direct  
**Other Expertise:** Mental Health Conditions,  
 Substance Abuse Disorder

**Stephens, Peter O, LPCC**

NPI: 1396237186 **Board Certified:** No  
 101 E Redlands Blvd, Ste 215  
 Redlands, CA 92373 ☎ 2020  
 Accepting new patients **CA#:** LPCC11029

(909) 793-1078 **Hours:** 8:00-8:00 M-F  
 ✉ intake@ccs-cares.org 🗨 Eng, Spa 🇺🇸 L  
**IPAs:** IEHP Direct  
**Other Expertise:** Mental Health Conditions,  
 Substance Abuse Disorder

**Stromwall, Sarah E, LPCC**

NPI: 1750892063 **Board Certified:** No  
 101 E Redlands Blvd, Ste 215  
 Redlands, CA 92373 ☎ 2020  
 Accepting new patients **CA#:** LPCC11930  
 (909) 793-1078 **Hours:** 8:00-8:00 M-F  
 ✉ intake@ccs-cares.org 🗨 Eng, Spa 🇺🇸 L  
**IPAs:** IEHP Direct  
**Other Expertise:** Mental Health Conditions

**Thompson, Amy D, LPCC**

NPI: 1497099188 **Board Certified:** No  
 101 E Redlands Blvd, Ste 244  
 Redlands, CA 92373 ☎ 2020  
 Accepting new patients **CA#:** LPCC6655  
 (909) 583-4777 **Hours:** 8:00-5:00 M-F 🗨 Eng 🇺🇸 L  
**IPAs:** IEHP Direct  
**Other Expertise:** Mental Health Conditions,  
 Substance Abuse Disorder

**Thompson, Amy D, LPCC**

NPI: 1497099188 **Board Certified:** No  
 308 W State St, Ste 3D  
 Redlands, CA 92373 ☎ 3128  
**Clinic Name:** C And C Center For Healing  
 Accepting new patients **CA#:** LPCC6655  
 (909) 566-9669 **Hours:** 8:00-8:00 M-F  
**Clinic Hours 2:** 8:00-9:00 M-Sun 🗨 Eng 🇺🇸 L  
**IPAs:** IEHP Direct  
**Other Expertise:** Mental Health Conditions,  
 Substance Abuse Disorder

**Thompson, Corey J, LPCC**

NPI: 1619210028 **Board Certified:** No  
 101 E Redlands Blvd, Ste 244  
 Redlands, CA 92373 ☎ 2020  
 Accepting new patients **CA#:** LPCC11349  
 (909) 583-4777 **Hours:** 8:00-5:00 M-F 🗨 Eng 🇺🇸 L  
**IPAs:** IEHP Direct  
**Other Expertise:** Mental Health Conditions,  
 Substance Abuse Disorder, Autism Spectrum Disorder

**Thompson, Corey J, LPCC**

NPI: 1619210028 **Board Certified:** No  
 308 W State St, Ste 3D  
 Redlands, CA 92373 ☎ 3128  
 Accepting new patients **CA#:** LPCC11349  
 (909) 566-9669 **Hours:** 8:00-8:00 M-F 🗨 Eng 🇺🇸 L  
**IPAs:** IEHP Direct  
**Other Expertise:** Mental Health Conditions,  
 Substance Abuse Disorder, Autism Spectrum Disorder

**Willmott, Priscilla A, LPCC**

NPI: 1598272858 Board Certified: No  
 2068 Orange Tree Ln, Ste 216  
 Redlands, CA 92374 ☎ 4310  
 Accepting new patients CA#: LPCC12762  
 (909) 557-6574 Hours: 9:00-8:00 M-F, 9:00-6:00 Sat  
 ✉ support@s2afamily.com 🗣 Eng ♿ L  
 IPAs: IEHP Direct  
 Other Expertise: Mental Health Conditions,  
 Substance Abuse Disorder

**Nurse Practitioner / Equipo de Enfermería con Práctica Médica**

**Adeniji, John O, NP**

NPI: 1003280892 Board Certified: Yes  
 1809 W Redlands Blvd, Redlands, CA 92373 ☎ 1923  
 Accepting new patients CA#: NP95003340  
 (909) 335-3026 Hours: 8:30-5:00 M-F 🗣 Eng, Spa ♿ L  
 IPAs: IEHP Direct  
 Other Expertise: Mental Health Conditions

**Jayeoba-Sampay, Folashade, NP**

NPI: 1871192492 Board Certified: Yes  
 1030 Nevada St, Ste 101  
 Redlands, CA 92374 ☎ 3112  
 Accepting new patients CA#: NP95015749  
 (909) 966-5500 Hours: 8:00-5:00 M-F 🗣 Eng  
 ♿ P, EB, IB, R, E, B IPAs: IEHP Direct  
 Other Expertise: Mental Health Conditions,  
 Substance Abuse Disorder, Autism Spectrum Disorder

**Orji, Uchenna G, NP**

NPI: 1457770836 Board Certified: Yes  
 1030 Nevada St, Ste 101  
 Redlands, CA 92374 ☎ 3112  
 Accepting new patients CA#: NP95000577  
 (909) 966-5500 Hours: 8:00-5:00 M-F 🗣 Eng, Spa ♿ L  
 IPAs: IEHP Direct  
 Other Expertise: Mental Health Conditions,  
 Autism Spectrum Disorder

**Patel, Munjal K, NP**

NPI: 1962866624 Board Certified: Yes  
 1809 W Redlands Blvd, Redlands, CA 92373 ☎ 1923  
 Accepting new patients CA#: NP95004018  
 (909) 335-3026 Hours: 8:30-5:00 M-F 🗣 Eng, Spa ♿ L  
 IPAs: IEHP Direct  
 Other Expertise: Mental Health Conditions

**Nurse Practitioner (Family) / Enfermero con Práctica Médica (Familiar)**

**Bradford-Lewis, Emily R, NP**

NPI: 1205958840 Board Certified: Yes  
 1902 Orange Tree Ln, Ste 200  
 Redlands, CA 92374 ☎ 3112  
 Accepting new patients CA#: NP12432  
 (909) 798-6200 Hours: 9:00-5:00 M-Th, 9:00-3:00 FSat  
 🗣 Eng ♿ L IPAs: IEHP Direct  
 Other Expertise: Mental Health Conditions,  
 Substance Abuse Disorder

**Nurse Practitioner (Psych/Mental Health) / Enfermero con Práctica Médica (Salud Mental/Psicológica)**

**Adeniji, Chrystanya A, NP**

NPI: 1760969562 Board Certified: Yes  
 1809 W Redlands Blvd, Redlands, CA 92373 ☎ 1923  
 Accepting new patients CA#: NP95009539  
 (909) 335-3026 Hours: 8:30-5:00 M-F 🗣 Eng, Spa ♿ L  
 IPAs: IEHP Direct  
 Other Expertise: Mental Health Conditions

**Amjad Waryam, Ashee A, NP**

NPI: 1760920391 Board Certified: Yes  
 1809 W Redlands Blvd, Redlands, CA 92373 ☎ 1923  
 Accepting new patients CA#: NP95006072  
 (909) 335-3026 Hours: 8:30-5:00 M-F 🗣 Eng, Spa ♿ L  
 IPAs: IEHP Direct  
 Other Expertise: Mental Health Conditions

**Anakor, Nkiruka C, NP**

NPI: 1215662101 Board Certified: Yes  
 1030 Nevada St, Ste 101  
 Redlands, CA 92374 ☎ 3112  
 Accepting new patients CA#: NP95009599  
 (909) 966-5500 Hours: 8:00-5:00 M-F 🗣 Eng, Spa ♿ L  
 IPAs: IEHP Direct  
 Other Expertise: Mental Health Conditions,  
 Substance Abuse Disorder

**Aneke, Racheal E, NP**

NPI: 1073071684 Board Certified: Yes  
 1809 W Redlands Blvd, Redlands, CA 92373 ☎ 1923  
 Accepting new patients CA#: NP95011152  
 (909) 335-3026 Hours: 8:30-5:00 M-F 🗣 Eng, Spa ♿ L  
 IPAs: IEHP Direct  
 Other Expertise: Mental Health Conditions

**Bernard, Marcia E, NP**

NPI: 1346421328 Board Certified: Yes  
 1809 W Redlands Blvd, Redlands, CA 92373 ☎ 1923  
 Accepting new patients CA#: NP17603  
 (909) 335-3026 Hours: 8:30-5:00 M-F 🗣 Eng, Spa ♿ L  
 IPAs: IEHP Direct



**Other Expertise:** Mental Health Conditions

**Boules, Fady**, NP NPI: 1639541022 **Board Certified:** Yes  
1809 W Redlands Blvd, Redlands, CA 92373 📞 1923  
Accepting new patients **CA#:** NP95003306  
(909) 335-3026 **Hours:** 8:30-5:00 M-F 🗣️ Eng, Spa, Ara  
♿️ L **IPAs:** IEHP Direct

**Other Expertise:** Mental Health Conditions

**Brasket, Adam E**, NP  
NPI: 1467072132 **Board Certified:** Yes  
1809 W Redlands Blvd, Redlands, CA 92373 📞 1923  
Accepting new patients **CA#:** NP95015268  
(909) 335-3026 **Hours:** 8:30-5:00 M-F 🗣️ Eng, Spa ♿️ L  
**IPAs:** IEHP Direct

**Other Expertise:** Mental Health Conditions,  
Substance Abuse Disorder, Autism Spectrum Disorder

**Burns, Cheyanne K**, NP  
NPI: 1265034912 **Board Certified:** Yes

461 Tennessee St, Ste C  
Redlands, CA 92373 📞 3123  
Accepting new patients **CA#:** NP95015638  
(909) 475-7371 **Hours:** 8:00-5:00 M-F 🗣️ Eng  
♿️ P, IB, R, E, L **IPAs:** IEHP Direct

**Cox, Janae M**, NP NPI: 1356985113 **Board Certified:** Yes

1902 Orange Tree Ln, Ste 200  
Redlands, CA 92374 📞 3112  
Accepting new patients **CA#:** NP95013163  
(909) 798-6200 **Hours:** 9:00-5:00 M-Th, 9:00-3:00 FSat  
🗣️ Eng ♿️ L **IPAs:** IEHP Direct

**Other Expertise:** Mental Health Conditions

**Guzman, Abigail**, NP

NPI: 1962127795 **Board Certified:** Yes  
1809 W Redlands Blvd, Redlands, CA 92373 📞 1923  
Accepting new patients **CA#:** NP95022517  
(909) 335-3026 **Hours:** 8:30-5:00 M-F 🗣️ Eng, Spa ♿️ L  
**IPAs:** IEHP Direct

**Other Expertise:** Mental Health Conditions

**Huerta, Steven T**, NP

NPI: 1558607440 **Board Certified:** Yes  
1910 Orange Tree Ln, Ste 360  
Redlands, CA 92374 📞 3112  
Accepting new patients **CA#:** NP95003401  
(760) 922-7322 **Hours:** 9:00-5:00 M-F 🗣️ Eng ♿️ L  
**IPAs:** IEHP Direct

**Other Expertise:** Mental Health Conditions,  
Autism Spectrum Disorder

**James, Shanna**, NP NPI: 1942765045 **Board Certified:** Yes

308 W State St, Ste 3D  
Redlands, CA 92373 📞 3128  
Accepting new patients **CA#:** NP95020518  
(909) 566-9669 **Hours:** 8:00-9:00 M-Sun 🗣️ Eng ♿️ L  
**IPAs:** IEHP Direct

**Other Expertise:** Mental Health Conditions

**Lee, Rashida M**, NP NPI: 1740698430 **Board Certified:** Yes  
461 Tennessee St, Ste C  
Redlands, CA 92373 📞 3123

Accepting new patients **CA#:** NP95000971  
(909) 475-7371 **Hours:** 8:00-5:00 M-F 🗣️ Eng  
♿️ P, IB, R, E, L **IPAs:** IEHP Direct

**Other Expertise:** Mental Health Conditions,  
Autism Spectrum Disorder

**Macias, Liberty Olive B (Liberty)**, NP

NPI: 1376936476 **Board Certified:** No  
1910 Orange Tree Ln, Ste 360  
Redlands, CA 92374 📞 3112  
Accepting new patients **CA#:** NP95002264  
(760) 922-7322 **Hours:** 9:00-5:00 M-F 🗣️ Eng, Tgl ♿️ L  
**IPAs:** IEHP Direct

**Other Expertise:** Mental Health Conditions

**Mormann, Jessica M**, NP

NPI: 1619626363 **Board Certified:** Yes  
308 W State St, Ste 3D  
Redlands, CA 92373 📞 3128  
Accepting new patients **CA#:** NP95020323  
(909) 566-9669 **Hours:** 8:00-8:00 M-F 🗣️ Eng ♿️ L  
**IPAs:** IEHP Direct

**Other Expertise:** Mental Health Conditions

**Obakhume, Chinyere A**, NP

NPI: 1134683816 **Board Certified:** Yes  
1809 W Redlands Blvd, Redlands, CA 92373 📞 1923  
Accepting new patients **CA#:** NP95010609  
(909) 335-3026 **Hours:** 8:30-5:00 M-F 🗣️ Eng, Spa, Ibo  
♿️ L **IPAs:** IEHP Direct

**Other Expertise:** Mental Health Conditions

**Obi, Rachael I**, NP NPI: 1760940001 **Board Certified:** Yes

1809 W Redlands Blvd, Redlands, CA 92373 📞 1923  
Accepting new patients **CA#:** NP95011263  
(909) 335-3026 **Hours:** 8:30-5:00 M-F 🗣️ Eng, Spa ♿️ L  
**IPAs:** IEHP Direct

**Other Expertise:** Mental Health Conditions

**Oguagha, Chika U**, NP

NPI: 1316546930 **Board Certified:** No  
1030 Nevada St, Ste 101  
Redlands, CA 92374 📞 3112  
Accepting new patients **CA#:** NP95015739  
(909) 966-5500 **Hours:** 8:00-5:00 M-F 🗣️ Eng  
♿️ P, EB, IB, R, E, B **IPAs:** IEHP Direct

**Other Expertise:** Mental Health Conditions

**Patel, Akta U**, NP NPI: 1437813706 **Board Certified:** Yes

1030 Nevada St, Ste 101  
Redlands, CA 92374 📞 3112  
Accepting new patients **CA#:** NP95019112  
(909) 966-5500 **Hours:** 8:00-5:00 M-F 🗣️ Eng, Spa ♿️ L

IPAs: IEHP Direct

Other Expertise: Mental Health Conditions, Autism Spectrum Disorder

**Quirarte, Jesus**, NP NPI: 1578803029 Board Certified: Yes

255 Terracina Blvd, Ste 204

Redlands, CA 92373 ☎ 1957

Accepting new patients CA#: NP95014805

(909) 798-1763 Hours: 9:00-5:00 M-F 🗣 Eng ♿ L

IPAs: IEHP Direct

Other Expertise: Mental Health Conditions

**Singh, Jogendra**, NP

NPI: 1174998843 Board Certified: Yes

1809 W Redlands Blvd, Redlands, CA 92373 ☎ 1923

Accepting new patients CA#: NP95003344

(909) 335-3026 Hours: 8:30-5:00 M-F 🗣 Eng, Spa, Hin,

Pan ♿ L IPAs: IEHP Direct

Other Expertise: Mental Health Conditions,

Substance Abuse Disorder, Autism Spectrum Disorder

**Slough, Elma M**, NP

NPI: 1982220588 Board Certified: Yes

1030 Nevada St, Ste 101

Redlands, CA 92374 ☎ 3112

Accepting new patients CA#: NP95013821

(909) 966-5500 Hours: 8:00-5:00 M-F 🗣 Eng, Spa ♿ L

IPAs: IEHP Direct

Other Expertise: Mental Health Conditions,

Autism Spectrum Disorder

**Takang, Ernest A**, NP

NPI: 1467738963 Board Certified: Yes

1030 Nevada St, Ste 101

Redlands, CA 92374 ☎ 3112

Accepting new patients CA#: NP95015637

(909) 966-5500 Hours: 8:00-5:00 M-F 🗣 Eng, Spa ♿ L

IPAs: IEHP Direct

Other Expertise: Mental Health Conditions,

Autism Spectrum Disorder

**Takang, Kemerick N**, NP

NPI: 1588284251 Board Certified: Yes

1030 Nevada St, Ste 101

Redlands, CA 92374 ☎ 3112

Accepting new patients CA#: NP95022830

(909) 966-5500 Hours: 8:00-5:00 M-F 🗣 Eng, Spa ♿ L

IPAs: IEHP Direct

Other Expertise: Mental Health Conditions,

Autism Spectrum Disorder

**Taylor, Shoni K**, NP

NPI: 1467000760 Board Certified: Yes

1902 Orange Tree Ln, Ste 200

Redlands, CA 92374 ☎ 3112

Accepting new patients CA#: NP95015850

(909) 798-6200 Hours: 9:00-5:00 M-Th, 9:00-3:00 FSat

🗣 Eng ♿ L IPAs: IEHP Direct

Other Expertise: Mental Health Conditions,

Substance Abuse Disorder, Autism Spectrum Disorder

**Ugwu, Chika Q**, NP NPI: 1760113195 Board Certified: Yes

1809 W Redlands Blvd, Redlands, CA 92373 ☎ 1923

Accepting new patients CA#: NP95021629

(909) 335-3026 Hours: 8:30-5:00 M-F 🗣 Eng, Spa ♿ L

IPAs: IEHP Direct

Other Expertise: Mental Health Conditions

**Umali, Gaea Jamine B**, NP

NPI: 1972139020 Board Certified: Yes

461 Tennessee St, Ste C

Redlands, CA 92373 ☎ 3123

Accepting new patients CA#: NP95015727

(909) 475-7371 Hours: 8:00-5:00 M-F 🗣 Eng

♿ P, IB, R, E, L IPAs: IEHP Direct

Other Expertise: Mental Health Conditions,

Autism Spectrum Disorder

## Psychiatry / Psiquiatría

**Belen, Nenita C**, MD

NPI: 1740349307 Board Certified: Yes

1809 W Redlands Blvd, Redlands, CA 92373 ☎ 1923

Accepting new patients CA#: A29925

(909) 335-3026 Hours: 8:30-5:00 M-F 🗣 Eng, Spa, Tgl

♿ L IPAs: IEHP Direct

Other Expertise: Mental Health Conditions

**Beltran, Maricela T**, MD

NPI: 1699204321 Board Certified: No

1809 W Redlands Blvd, Redlands, CA 92373 ☎ 1923

Accepting new patients CA#: A167331

(909) 335-3026 Hours: 8:30-5:00 M-F 🗣 Eng, Spa ♿ L

IPAs: IEHP Direct

Other Expertise: Mental Health Conditions

**Bhavsar, Madhumalti D**, MD

NPI: 1013958867 Board Certified: No

1809 W Redlands Blvd, Redlands, CA 92373 ☎ 1923

Accepting new patients CA#: C146376

(909) 335-3026 Hours: 8:30-5:00 M-F 🗣 Eng, Spa, Hin

♿ L IPAs: IEHP Direct

Other Expertise: Mental Health Conditions

**Caylan, Lilian J**, MD NPI: 1871660696 Board Certified: No

1030 Nevada St, Ste 101

Redlands, CA 92374 ☎ 3112

Accepting new patients CA#: A42541

(909) 966-5500 Hours: 8:30-5:00 M-F 🗣 Eng, Tgl

♿ P, EB, IB, R, E, B IPAs: IEHP Direct

Other Expertise: Mental Health Conditions,

Substance Abuse Disorder

**Chatsuthiphan, Visit**, MD

NPI: 1861459109 Board Certified: No

1809 W Redlands Blvd, Redlands, CA 92373 ☎ 1923

Accepting new patients CA#: A32338

(909) 335-3026 Hours: 8:30-5:00 M-F 🗣️ Eng, Spa ♿ L  
 IPAs: IEHP Direct  
 Other Expertise: Mental Health Conditions

**Christianson II, Warren R, DO**

NPI: 1932359445 Board Certified: Yes  
 1910 Orange Tree Ln, Ste 360  
 Redlands, CA 92374 📞 3112  
 Accepting new patients CA#: 20A9664  
 (760) 922-7322 Hours: 9:00-5:00 M-F 🗣️ Eng ♿ L  
 IPAs: IEHP Direct  
 Other Expertise: Mental Health Conditions,  
 Substance Abuse Disorder, Autism Spectrum Disorder

**Desai, David P, MD** NPI: 1740451566 Board Certified: Yes

1030 Nevada St, Ste 101  
 Redlands, CA 92374 📞 3112  
 Accepting new patients CA#: A104997  
 (909) 966-5500 Hours: 8:00-5:00 M-F 🗣️ Eng, Spa, Pan  
 ♿ L IPAs: IEHP Direct  
 Other Expertise: Mental Health Conditions

**Duk, Anthony D, MD**

NPI: 1154439131 Board Certified: No  
 1809 W Redlands Blvd, Redlands, CA 92373 📞 1923  
 Accepting existing patients CA#: A80755  
 (909) 335-3026 Hours: 8:30-5:00 M-F 🗣️ Eng, Spa, Vie  
 ♿ L IPAs: IEHP Direct  
 Other Expertise: Mental Health Conditions,  
 Substance Abuse Disorder, Autism Spectrum Disorder

**Elledge, Brian E, DO**

NPI: 1174865455 Board Certified: No  
 461 Tennessee St, Ste C  
 Redlands, CA 92373 📞 3123  
 Accepting existing patients CA#: 20A14904  
 (909) 475-7371 Hours: 8:00-5:00 M-F 🗣️ Eng  
 ♿ P, IB, R, E, L IPAs: IEHP Direct  
 Other Expertise: Mental Health Conditions

**Farooqi, Mubashir A, MD**

NPI: 1902858194 Board Certified: Yes  
 1910 Orange Tree Ln, Ste 360  
 Redlands, CA 92374 📞 3112  
 Accepting new patients CA#: A56486  
 (760) 922-7322 Hours: 9:00-5:00 M-F 🗣️ Eng, Hin, Pan  
 ♿ L IPAs: IEHP Direct  
 Other Expertise: Mental Health Conditions

**Formantes, Sigrid M, MD**

NPI: 1881840023 Board Certified: Yes  
 1809 W Redlands Blvd, Redlands, CA 92373 📞 1923  
 Accepting new patients CA#: A118898  
 (909) 335-3026 Hours: 8:30-5:00 M-F 🗣️ Eng, Spa, Tgl  
 ♿ L IPAs: IEHP Direct  
 Other Expertise: Mental Health Conditions

**Glenn, Robert C, MD**

NPI: 1902033210 Board Certified: Yes  
 308 W State St, Ste 3D  
 Redlands, CA 92373 📞 3128  
 Accepting new patients CA#: C181406  
 (909) 566-9669 Hours: 8:00-8:00 M-F 🗣️ Eng ♿ L  
 IPAs: IEHP Direct  
 Other Expertise: Mental Health Conditions,  
 Substance Abuse Disorder

**Kanukuntla, Tulasi, MD**

NPI: 1306078118 Board Certified: Yes  
 1809 W Redlands Blvd, Redlands, CA 92373 📞 1923  
 Accepting new patients CA#: C154032  
 (909) 335-3026 Hours: 8:30-5:00 M-F 🗣️ Eng, Spa, Hin  
 ♿ L IPAs: IEHP Direct  
 Other Expertise: Mental Health Conditions

**Kunam, Neelima, MD**

NPI: 1114269685 Board Certified: Yes  
 1809 W Redlands Blvd, Redlands, CA 92373 📞 1923  
 Accepting new patients CA#: A159299  
 (909) 335-3026 Hours: 8:30-5:00 M-F 🗣️ Eng, Spa ♿ L  
 IPAs: IEHP Direct  
 Other Expertise: Mental Health Conditions

**Lin, Jonson J, MD** NPI: 1114101995 Board Certified: Yes

1902 Orange Tree Ln, Ste 200  
 Redlands, CA 92374 📞 3112  
 Accepting new patients CA#: A90042  
 (909) 798-6200 Hours: 9:00-5:00 M-Th, 9:00-3:00 FSat  
 🗣️ Eng, Mnd ♿ L IPAs: IEHP Direct  
 Other Expertise: Mental Health Conditions,  
 Substance Abuse Disorder, Autism Spectrum Disorder

**Lissaur, Ralph P, MD**

NPI: 1245287960 Board Certified: Yes  
 1030 Nevada St, Ste 101  
 Redlands, CA 92374 📞 3112  
 Accepting new patients CA#: A88975  
 (909) 966-5500 Hours: 8:00-5:00 M-F 🗣️ Eng, Spa, Dut,  
 Nld ♿ L IPAs: IEHP Direct  
 Other Expertise: Mental Health Conditions

**Murad, Wadsworth H, DO**

NPI: 1316909245 Board Certified: Yes  
 255 Terracina Blvd, Ste 204  
 Redlands, CA 92373 📞 1957  
 Accepting new patients CA#: 20A5006  
 (909) 798-1763 Hours: 9:00-5:00 M-F 🗣️ Eng ♿ L  
 Hospitals: Redlands Community IPAs: IEHP Direct  
 Other Expertise: Mental Health Conditions

**Nguyen, Charles Tuan-Tu S, MD**

NPI: 1942380118 Board Certified: Yes  
 1910 Orange Tree Ln, Ste 360  
 Redlands, CA 92374 📞 3112  
 Accepting new patients CA#: A69542



(760) 922-7322 Hours: 9:00-5:00 M-F 🗣️ Eng 🇺🇸 L

IPAs: IEHP Direct

**Other Expertise:** Mental Health Conditions, Autism Spectrum Disorder

**Paladugu, Geetha K, MD**

NPI: 1538121470 **Board Certified:** Yes

255 Terracina Blvd, Ste 204

Redlands, CA 92373 📞 1957

Accepting new patients CA#: A70692

(909) 798-1763 Hours: 9:00-5:00 M-F 🗣️ Eng, Hin, Tel

🇺🇸 L **Hospitals:** Redlands Community IPAs: IEHP Direct

**Other Expertise:** Mental Health Conditions, Substance Abuse Disorder, Autism Spectrum Disorder

**Puchakayala, Nandita C, MD**

NPI: 1720320989 **Board Certified:** No

1809 W Redlands Blvd, Redlands, CA 92373 📞 1923

Accepting new patients CA#: A138716

(909) 335-3026 Hours: 8:30-5:00 M-F 🗣️ Eng, Spa, Tel

🇺🇸 L IPAs: IEHP Direct

**Other Expertise:** Mental Health Conditions

**Reid, Grace, MD** NPI: 1881747889 **Board Certified:** No

1809 W Redlands Blvd, Redlands, CA 92373 📞 1923

Accepting new patients CA#: A85978

(909) 335-3026 Hours: 8:30-5:00 M-F 🗣️ Eng, Spa 🇺🇸 L

IPAs: IEHP Direct

**Other Expertise:** Mental Health Conditions

**Riesenman, John P, MD**

NPI: 1609834936 **Board Certified:** Yes

255 Terracina Blvd, Ste 204

Redlands, CA 92373 📞 1957

Accepting existing patients CA#: G47918

(909) 798-1763 Hours: 9:00-5:00 M-F 🗣️ Eng 🇺🇸 L

**Hospitals:** Redlands Community IPAs: IEHP Direct

**Other Expertise:** Mental Health Conditions

**Steiglitz, Scott M, MD**

NPI: 1356418370 **Board Certified:** Yes

1809 W Redlands Blvd, Redlands, CA 92373 📞 1923

Accepting new patients CA#: A39675

(909) 335-3026 Hours: 8:30-5:00 M-F 🗣️ Eng, Spa 🇺🇸 L

IPAs: IEHP Direct

**Other Expertise:** Mental Health Conditions

**Wareham, Julie G, MD**

NPI: 1801853114 **Board Certified:** No

1809 W Redlands Blvd, Redlands, CA 92373 📞 1923

Accepting new patients CA#: G64072

(909) 335-3026 Hours: 8:30-5:00 M-F 🗣️ Eng, Spa 🇺🇸 L

IPAs: IEHP Direct

**Other Expertise:** Mental Health Conditions

**Psychology / Psicología**

**Arellano Piedra, Maria A, PHD**

NPI: 1194224105 **Board Certified:** No

1910 Orange Tree Ln, Ste 360

Redlands, CA 92374 📞 3112

Accepting new patients CA#: PSY30556

(760) 922-7322 Hours: 9:00-5:00 M-F 🗣️ Eng 🇺🇸 L

IPAs: IEHP Direct

**Other Expertise:** Mental Health Conditions

**Ballinger, Rebecca E, PSYD**

NPI: 1902276306 **Board Certified:** No

1030 Nevada St, Ste 103

Redlands, CA 92374 📞 3112

Accepting new patients CA#: PSY27166

(909) 326-2562 Hours: 11:00-8:00 M, 12:00PM-8:00pm T,

9:00-8:00 W-F, 9:00-5:00 Sat 🗣️ Eng 🇺🇸 L

IPAs: IEHP Direct

**Other Expertise:** Mental Health Conditions

**Brown, Allan W, PHD**

NPI: 1629369889 **Board Certified:** No

101 E Redlands Blvd, Ste 215

Redlands, CA 92373 📞 2020

Accepting existing patients CA#: PSY24008

(909) 793-1078 Hours: 8:00-8:00 M-F

✉️ intake@ccs-cares.org 🗣️ Eng, Spa 🇺🇸 L

IPAs: IEHP Direct

**Other Expertise:** Mental Health Conditions, Substance Abuse Disorder

**Brown, Jacquelyn A, PSYD**

NPI: 1821122052 **Board Certified:** No

1662 Plum Ln, Ste 102

Redlands, CA 92374 📞 1951

Accepting existing patients CA#: PSYD23315

(909) 348-3580 Hours: 12:00PM-8:00pm M, 9:00-8:00 TW

🗣️ Eng 🇺🇸 L IPAs: IEHP Direct

**Other Expertise:** Mental Health Conditions

**Davamony, David I, PSYD**

NPI: 1366643371 **Board Certified:** No

101 E Redlands Blvd, Ste 215

Redlands, CA 92373 📞 2020

Accepting existing patients CA#: PSY21411

(909) 793-1078 Hours: 8:00-8:00 M-F

✉️ intake@ccs-cares.org 🗣️ Eng, Spa, Tam 🇺🇸 L

IPAs: IEHP Direct

**Other Expertise:** Mental Health Conditions

**Donato, Aimee L, PSYD**

NPI: 1720415375 **Board Certified:** No

1902 Orange Tree Ln, Ste 200

Redlands, CA 92374 📞 3112

Accepting new patients CA#: PSY27224

(909) 798-6200 Hours: 9:00-5:00 M-Th, 9:00-3:00 FSat

🗣️ Eng 🗿 L IPAs: IEHP Direct  
**Other Expertise:** Mental Health Conditions

## Engelhardt, John T, PSYD

NPI: 1376524645 **Board Certified:** No  
 330 N Sixth St, Ste 110  
 Redlands, CA 92374 📞 2020  
 Accepting existing patients **CA#:** PSY31436  
 (909) 307-1204 **Hours:** 8:00-6:00 MT, 8:00-7:00 W-F  
 🗣️ Eng 🗿 L IPAs: IEHP Direct  
**Other Expertise:** Mental Health Conditions

## Irish-Zelener, Susan, PSYD

NPI: 1952690737 **Board Certified:** No  
 255 Terracina Blvd, Ste 204  
 Redlands, CA 92373 📞 1957  
 Accepting existing patients **CA#:** PSY29288  
 (909) 798-1763 **Hours:** 9:00-5:00 M-F 🗣️ Eng 🗿 L  
 IPAs: IEHP Direct  
**Other Expertise:** Mental Health Conditions,  
 Substance Abuse Disorder, Autism Spectrum Disorder

## Kelly, Catherine J, PSYD

NPI: 1225463409 **Board Certified:** No  
 101 E Redlands Blvd, Ste 285  
 Redlands, CA 92373 📞 2020  
 Accepting new patients **CA#:** PSY30952  
 (657) 246-3075 **Hours:** 9:00-6:00 M-F 🗣️ Eng 🗿 L  
 IPAs: IEHP Direct  
**Other Expertise:** Mental Health Conditions

## Kwon, Sangil, PHD NPI: 1790207231 **Board Certified:** No

439 La Verne St, Redlands, CA 92373 📞 2030  
 Accepting new patients **CA#:** PSY29142  
 (909) 283-5327 **Hours:** 10:00-7:00 M-F, 12:00PM-5:00pm  
 Sat 🗣️ Eng, Kor 🗿 L IPAs: IEHP Direct  
**Other Expertise:** Mental Health Conditions,  
 Substance Abuse Disorder, Autism Spectrum Disorder

## Levinson-Wickham, Terrill S, PHD

NPI: 1255473211 **Board Certified:** No  
 1210 Nevada St, Ste 101  
 Redlands, CA 92374 📞 3112  
 Accepting new patients **CA#:** PSY8407  
 (909) 793-8312 **Hours:** 8:00-7:00 M-F 🗣️ Eng 🗿 L  
 IPAs: IEHP Direct  
**Other Expertise:** Mental Health Conditions,  
 Autism Spectrum Disorder

## McGuire, Beth A, PSYD

NPI: 1235129032 **Board Certified:** No  
 521 W Citrus Ave, Redlands, CA 92373 📞 2003  
 Accepting new patients **CA#:** PSY10520  
 (909) 793-7064 **Hours:** 12:00PM-4:00pm MTh, 9:00-3:00  
 TWF ✉️ bmcgphd@keyway.net 🗣️ Eng 🗿 L  
 IPAs: IEHP Direct  
**Other Expertise:** Mental Health Conditions

## Neikirk, Gina L, PHD

NPI: 1740554757 **Board Certified:** No  
 1467 Ford St, Ste 104  
 Redlands, CA 92373 📞 2068  
 Accepting existing patients **CA#:** PSY18601  
 (909) 307-6902 **Hours:** 8:00-5:00 M-F 🗣️ Eng 🗿 L  
 IPAs: IEHP Direct  
**Other Expertise:** Mental Health Conditions,  
 Autism Spectrum Disorder

## Regueiro, Veronica, PSYD

NPI: 1003319104 **Board Certified:** No  
 101 E Redlands Blvd, Ste 285  
 Redlands, CA 92373 📞 2020  
 Not accepting patients **CA#:** PSY29937  
 (657) 246-3075 **Hours:** 9:00-6:00 M-F 🗣️ Eng 🗿 L  
 IPAs: IEHP Direct  
**Other Expertise:** Mental Health Conditions

## Taylor, Clifford D, PHD

NPI: 1962577924 **Board Certified:** No  
 1902 Orange Tree Ln, Ste 200  
 Redlands, CA 92374 📞 3112  
 Accepting new patients **CA#:** PSY15412  
 (909) 798-6200 **Hours:** 9:00-5:00 M-Th, 9:00-3:00 FSat  
 🗣️ Eng 🗿 L IPAs: IEHP Direct  
**Other Expertise:** Mental Health Conditions,  
 Substance Abuse Disorder, Autism Spectrum Disorder

## Vaswani, Deepti H, PSYD

NPI: 1386077600 **Board Certified:** No  
 1902 Orange Tree Ln, Ste 200  
 Redlands, CA 92374 📞 3112  
 Accepting new patients **CA#:** PSY27925  
 (909) 798-6200 **Hours:** 9:00-5:00 M-Th, 9:00-3:00 FSat  
 🗣️ Eng 🗿 L IPAs: IEHP Direct  
**Other Expertise:** Mental Health Conditions

## Qualified Autism Service Provider / Proveedore de Servicios Calificados para el Autismo

### Congdon, Marissa, PHD

NPI: 1669858395 **Board Certified:** No  
 420 Brookside Ave, Redlands, CA 92373 📞 1990  
 Accepting new patients **CA#:** BCBAD11416275  
 (909) 219-4179 **Hours:** 8:00-5:00 M-F  
 ✉️ contact@myrenaissancemd.com 🗣️ Eng 🗿 L  
 IPAs: IEHP Direct

### Diaz Montes, Ana, BCBA

NPI: 1982368445 **Board Certified:** No  
 1255 W Colton Ave, Ste 517  
 Redlands, CA 92374 📞 1942  
 Accepting new patients **CA#:** BCBA12150987  
 (949) 325-4402 **Hours:** 8:00-5:00 M-F 🗣️ Eng 🗿 L  
 IPAs: IEHP Direct

**Diaz, Corrina**, BCBA NPI: 1326407172 Board Certified: No  
 1255 W Colton Ave, Ste 517  
 Redlands, CA 92374 ☎ 1942  
 Accepting new patients CA#: BCBA11410426  
 (949) 325-4402 Hours: 8:00-5:00 M-F 🗣 Eng ♿ L  
 IPAs: IEHP Direct  
 Other Expertise: Autism Spectrum Disorder

**Epstein, Joyce N**, BCBA  
 NPI: 1326400292 Board Certified: No  
 1255 W Colton Ave, Ste 517  
 Redlands, CA 92374 ☎ 1942  
 Accepting new patients CA#: BCBA11521081  
 (949) 325-4402 Hours: 8:00-5:00 M-F 🗣 Eng ♿ L  
 IPAs: IEHP Direct

**Fernandez Alvarez, Guadalupe**, BCBA  
 NPI: 1861146458 Board Certified: No  
 1255 W Colton Ave, Ste 517  
 Redlands, CA 92374 ☎ 1942  
 Accepting new patients CA#: BCBA12146899  
 (949) 325-4402 Hours: 8:00-5:00 M-F 🗣 Eng ♿ L  
 IPAs: IEHP Direct

**Ingmire, Rachel**, MA  
 NPI: 1518333103 Board Certified: No  
 1467 Ford St, Ste 104  
 Redlands, CA 92373 ☎ 2068  
 Accepting existing patients CA#: BCBA12259712  
 (909) 307-6902 Hours: 8:00-5:00 M-F 🗣 Eng ♿ L  
 IPAs: IEHP Direct  
 Other Expertise: Autism Spectrum Disorder

**Mancilla, Selene**, BCBA  
 NPI: 1548756190 Board Certified: No  
 1255 W Colton Ave, Ste 517  
 Redlands, CA 92374 ☎ 1942  
 Accepting new patients CA#: BCBA11937490  
 (949) 325-4402 Hours: 8:00-5:00 M-F 🗣 Eng ♿ L  
 IPAs: IEHP Direct

**Nace, Amber**, BCBA NPI: 1962946905 Board Certified: No  
 1467 Ford St, Ste 104  
 Redlands, CA 92373 ☎ 2068  
 Accepting existing patients CA#: BCBA11829502  
 (909) 307-6902 Hours: 8:00-5:00 M-F 🗣 Eng ♿ L  
 IPAs: IEHP Direct

**Ramirez, Lilia**, BCBA  
 NPI: 1437656626 Board Certified: No  
 1255 W Colton Ave, Ste 517  
 Redlands, CA 92374 ☎ 1942  
 Accepting new patients CA#: BCBA11624071  
 (949) 325-4402 Hours: 8:00-5:00 M-F 🗣 Eng ♿ L  
 IPAs: IEHP Direct

**Sanchez, Aurea J**, BCBA  
 NPI: 1376962456 Board Certified: No  
 1255 W Colton Ave, Ste 517  
 Redlands, CA 92374 ☎ 1942  
 Accepting new patients CA#: BCBA11830442  
 (949) 325-4402 Hours: 8:00-5:00 M-F 🗣 Eng ♿ L  
 IPAs: IEHP Direct  
 Other Expertise: Autism Spectrum Disorder

**Smith, Consuelo**, BCBA  
 NPI: 1295383073 Board Certified: No  
 1255 W Colton Ave, Ste 517  
 Redlands, CA 92374 ☎ 1942  
 Accepting new patients CA#: BCBA11934752  
 (949) 325-4402 Hours: 8:00-5:00 M-F 🗣 Eng ♿ L  
 IPAs: IEHP Direct

### Rialto

#### Licensed Clinical Social Worker / Trabajador Social Clínico con Licencia

**Harris, Antonio D**, LCSW  
 NPI: 1780335034 Board Certified: No  
 1850 N Riverside Ave, Ste 180  
 Rialto, CA 92376 ☎ 3691  
 Accepting new patients CA#: LCSW99839  
 (909) 379-4406 Hours: 8:00-5:00 M-F 🗣 Eng ♿ L  
 IPAs: IEHP Direct  
 Other Expertise: Mental Health Conditions,  
 Substance Abuse Disorder

#### Licensed Marriage & Family Therapy / Terapeuta Matrimonial y Familiar con Licencia

**Jenkins, Annette A**, MFT  
 NPI: 1073647053 Board Certified: No  
 229 S Riverside Ave, Ste M  
 Rialto, CA 92376 ☎ 2981  
 Accepting new patients CA#: LMFT28241  
 (909) 873-8363 Hours: 8:00-5:00 M-F  
 ✉ ajenkins\_healinghearts@yahoo.com 🗣 Eng ♿ L  
 IPAs: IEHP Direct  
 Other Expertise: Mental Health Conditions,  
 Substance Abuse Disorder

**Moodie, Renaldo R**, MFT  
 NPI: 1740635499 Board Certified: No  
 1850 N Riverside Ave, Ste 180  
 Rialto, CA 92376 ☎ 3691  
 Accepting new patients CA#: LMFT125865  
 (213) 878-1718 Hours: 8:00-5:00 M-F 🗣 Eng ♿ L  
 IPAs: IEHP Direct  
 Other Expertise: Mental Health Conditions,  
 Substance Abuse Disorder



**Mundo, Luz A, MFT** NPI: 1083113591 Board Certified: No  
 1850 N Riverside Ave, Ste 180  
 Rialto, CA 92376 ☎ 3691  
 Accepting new patients CA#: LMFT136137  
 (909) 379-4406 Hours: 8:00-5:00 M-F 🗨 Eng 🇺🇸 L  
 IPAs: IEHP Direct  
 Other Expertise: Mental Health Conditions,  
 Substance Abuse Disorder, Autism Spectrum Disorder

**Qualified Autism Service Provider /  
 Proveedore de Servicios Calificados para  
 el Autismo**

**Whitfield, Daisy, BCBA**  
 NPI: 1710505474 Board Certified: No  
 1142 W Buxton St, Rialto, CA 92377 ☎ 4421  
 Accepting new patients CA#: BCBA12044563  
 (909) 419-0967 Hours: 8:00-5:00 M-F  
 ✉ jjohnson@aurora-aba.com 🗨 Eng 🇺🇸 L  
 IPAs: IEHP Direct  
 Other Expertise: Autism Spectrum Disorder

**Riverside**

**Child and Adolescent Psychiatry /  
 Psiquiatría Infantil y para Adolescentes**

**Balsamo, Dalia N, MD**  
 NPI: 1003141847 Board Certified: Yes  
 1820 University Ave, Riverside, CA 92507  
 Accepting new patients CA#: A142906  
 (951) 955-9800 Hours: 8:00-5:30 M-F 🗨 Eng, Frn, Per, Fai  
 🇺🇸 L Hospitals: Riverside University H.S. IPAs: IEHP Direct  
 Other Expertise: Mental Health Conditions

**Licensed Clinical Social Worker /  
 Trabajador Social Clínico con Licencia**

**Ampudia, Joseph R, LCSW**  
 NPI: 1720444136 Board Certified: No  
 11731 Sterling Ave, Ste B  
 Riverside, CA 92503 ☎ 1197  
 Accepting new patients CA#: LCSW21090  
 (714) 584-9700 Hours: 9:00-5:00 M-Sat 🗨 Eng 🇺🇸 L  
 IPAs: IEHP Direct  
 Other Expertise: Mental Health Conditions,  
 Substance Abuse Disorder

**Anaya, Kimberly N, LCSW**  
 NPI: 1346872207 Board Certified: No  
 11801 Pierce St, Ste 200  
 Riverside, CA 92505 ☎ 4213  
 Accepting new patients CA#: LCSW89750  
 (909) 939-5007 Hours: 7:00-5:00 M-F 🗨 Eng 🇺🇸 L  
 IPAs: IEHP Direct  
 Other Expertise: Mental Health Conditions

**Asturias, Geovanna, LCSW**  
 NPI: 1164054607 Board Certified: No  
 10800 Hole Ave, Ste 7  
 Riverside, CA 92505 ☎ 3243  
 Accepting new patients CA#: LCSW29481  
 (951) 588-6380 Hours: 11:00-9:00 T-F, 9:00-5:00 Sat  
 🗨 Eng 🇺🇸 L IPAs: IEHP Direct  
 Other Expertise: Mental Health Conditions,  
 Autism Spectrum Disorder

**Baca-Leanos, Kathleen J, LCSW**  
 NPI: 1386043370 Board Certified: No  
 3610 Central Ave, Ste 500  
 Riverside, CA 92506 ☎ 1362  
 Accepting new patients CA#: LCSW98974  
 (442) 327-9311 Hours: 8:00-5:00 M-F 🗨 Eng 🇺🇸 L  
 IPAs: IEHP Direct  
 Other Expertise: Mental Health Conditions

**Bahra, Eric M, LCSW**  
 NPI: 1053887117 Board Certified: No  
 3610 Central Ave, Ste 500  
 Riverside, CA 92506 ☎ 1362  
 Accepting new patients CA#: LCSW85967  
 (442) 327-9311 Hours: 9:00-5:00 M-Sat 🗨 Eng 🇺🇸 L  
 IPAs: IEHP Direct  
 Other Expertise: Mental Health Conditions,  
 Substance Abuse Disorder, Autism Spectrum Disorder

**Barnes, Brandy N, LCSW**  
 NPI: 1033453006 Board Certified: No  
 11801 Pierce St, Ste 200  
 Riverside, CA 92505 ☎ 4213  
 Accepting new patients CA#: LCSW93361  
 (951) 266-9191 Hours: 6:00PM-8:00pm MW, 7:00-12:00  
 Sat ✉ peaceinmindtherapys@gmail.com 🗨 Eng 🇺🇸 L  
 IPAs: IEHP Direct  
 Other Expertise: Mental Health Conditions

**Becker, Romyna A, LCSW**  
 NPI: 1942660097 Board Certified: No  
 11870 Pierce St, Ste 150  
 Riverside, CA 92505 ☎ 4213  
 Accepting new patients CA#: LCSW101919  
 (909) 557-6574 Hours: 9:00-8:00 M-F, 9:00-6:00 Sat  
 ✉ welcome@s2afamily.com 🗨 Eng 🇺🇸 L  
 IPAs: IEHP Direct  
 Other Expertise: Mental Health Conditions

**Becker, Romyna A, LCSW**  
 NPI: 1942660097 Board Certified: No  
 3400 Central Ave, Ste 215  
 Riverside, CA 92506 ☎ 1370  
 Accepting new patients CA#: LCSW101919  
 (951) 427-4785 Hours: 8:00-5:00 M-F 🗨 Eng 🇺🇸 L  
 IPAs: IEHP Direct  
 Other Expertise: Mental Health Conditions

**Benson, Vasundhara K, LCSW**

NPI: 1134519622 Board Certified: No  
 3610 Central Ave, Ste 500  
 Riverside, CA 92506 ☎ 1362  
 Accepting new patients CA#: LCSW64688  
 (442) 327-9311 Hours: 9:00-5:00 M-Sat 🗣 Eng ♿ L  
 IPAs: IEHP Direct  
 Other Expertise: Mental Health Conditions,  
 Substance Abuse Disorder, Autism Spectrum Disorder

**Bermudez, Joseph H, LCSW**

NPI: 1659670271 Board Certified: No  
 11850 Pierce St, Ste 200  
 Riverside, CA 92505  
 Accepting new patients CA#: LCSW74849  
 (951) 465-3664 Hours: 8:30-7:30 M-Th, 9:00-3:00 FSat  
 🗣 Eng ♿ L IPAs: IEHP Direct  
 Other Expertise: Mental Health Conditions

**Bermudez, Joseph H, LCSW**

NPI: 1659670271 ⬠ Board Certified: No  
 2933 University Ave, Riverside, CA 92507 ☎ 1428  
 Accepting new patients CA#: LCSW74849  
 (951) 224-8220 Hours: 8:00-5:00 M-F 🗣 Eng, Spa  
 ♿ P, EB, IB, R, E, B IPAs: IEHP Direct  
 Other Expertise: Mental Health Conditions

**Bermudez, Joseph H, LCSW**

NPI: 1659670271 ⬠ Board Certified: No  
 9380 Magnolia Ave, Riverside, CA 92503 ☎ 3679  
 Accepting new patients CA#: LCSW74849  
 (951) 373-5620 Hours: 8:00-5:30 M-F 🗣 Eng, Spa  
 ♿ P, IB, E, L IPAs: IEHP Direct  
 Other Expertise: Mental Health Conditions

**Beukers, Ethan L, LCSW**

NPI: 1164833372 Board Certified: No  
 11801 Pierce St, Ste 200  
 Riverside, CA 92505 ☎ 4213  
 Accepting new patients CA#: LCSW105612  
 (951) 783-9096 Hours: 9:00-7:00 M-F  
 ✉ info@wisemindcansel.com 🗣 Eng ♿ L  
 IPAs: IEHP Direct  
 Other Expertise: Mental Health Conditions

**Bossett, Sherisee J, LCSW**

NPI: 1699432997 Board Certified: No  
 11850 Pierce St, Ste 200  
 Riverside, CA 92505  
 Accepting new patients CA#: LCSW99521  
 (951) 465-3664 Hours: 8:30-7:30 M-Th, 9:00-3:00 FSat  
 🗣 Eng ♿ L IPAs: IEHP Direct  
 Other Expertise: Mental Health Conditions,  
 Substance Abuse Disorder

**Bossett, Sherisee J, LCSW**

NPI: 1699432997 Board Certified: No  
 1845 Chicago Ave, Ste B  
 Riverside, CA 92507 ☎ 4236  
 Accepting new patients CA#: LCSW99521  
 (951) 465-3664 Hours: 9:00-7:30 M-Th, 9:00-2:00 FSat  
 🗣 Eng ♿ L IPAs: IEHP Direct  
 Other Expertise: Mental Health Conditions,  
 Substance Abuse Disorder

**Bott, Kristie L, LCSW**

NPI: 1205151024 Board Certified: No  
 3610 Central Ave, Ste 500  
 Riverside, CA 92506 ☎ 1362  
 Accepting new patients CA#: LCSW23791  
 (442) 327-9311 Hours: 9:00-5:00 M-Sat 🗣 Eng ♿ L  
 IPAs: IEHP Direct  
 Other Expertise: Mental Health Conditions,  
 Substance Abuse Disorder, Autism Spectrum Disorder

**Bouzaglou, Lisa R, LCSW**

NPI: 1821305277 Board Certified: No  
 4344 Latham St, Ste 110  
 Riverside, CA 92501 ☎ 1394  
 Accepting new patients CA#: LCSW70108  
 (951) 779-4917 Hours: 8:00-8:00 M-Th, 8:00-5:00 F  
 ✉ raincrosscounseling@raincross.info 🗣 Eng ♿ L  
 IPAs: IEHP Direct  
 Other Expertise: Mental Health Conditions,  
 Substance Abuse Disorder, Autism Spectrum Disorder

**Brown-Hall, Monica, LCSW**

NPI: 1134250772 Board Certified: No  
 3769 Tibbetts St, Ste F  
 Riverside, CA 92506 ☎ 1331  
 Accepting new patients CA#: LCSW21774  
 (951) 897-2101 Hours: 8:00-4:00 M-Th, 8:00-2:00 F  
 🗣 Eng ♿ L IPAs: IEHP Direct  
 Other Expertise: Mental Health Conditions,  
 Autism Spectrum Disorder

**Burns, Crystal V, LCSW**

NPI: 1962788620 Board Certified: No  
 11801 Pierce St, Ste 200  
 Riverside, CA 92505 ☎ 4213  
 Accepting new patients CA#: LCSW76578  
 (909) 939-5007 Hours: 7:00-5:00 M-F 🗣 Eng ♿ L  
 IPAs: IEHP Direct  
 Other Expertise: Mental Health Conditions

**Butterfield, Raechel M, LCSW**

NPI: 1629258215 Board Certified: No  
 7177 Brockton Ave, Ste 111  
 Riverside, CA 92506 ☎ 1352  
 Accepting new patients CA#: LCSW76443  
 (888) 795-4337 Hours: 8:00-8:00 M-Sat  
 ✉ centerfnd@gmail.com 🗣 Eng ♿ L IPAs: IEHP Direct

**Other Expertise:** Mental Health Conditions

**Campbell, Bonnie J, LCSW**

NPI: 1891964342 **Board Certified:** No  
2933 University Ave, Riverside, CA 92507 ☎ 1428  
Accepting new patients **CA#:** LCSW23942  
(951) 224-8220 **Hours:** 8:00-5:00 M-F 🗣 Eng, Spa  
♿ P, EB, IB, R, E, B **IPAs:** IEHP Direct

**Other Expertise:** Mental Health Conditions

**Campbell, Bonnie J, LCSW**

NPI: 1891964342 **Board Certified:** No  
9380 Magnolia Ave, Riverside, CA 92503 ☎ 3679  
Accepting new patients **CA#:** LCSW23942  
(951) 373-5620 **Hours:** 8:00-5:30 M-F 🗣 Eng, Spa  
♿ P, IB, E, L **IPAs:** IEHP Direct

**Other Expertise:** Mental Health Conditions

**Campos, Jose V, LCSW**

NPI: 1225672819 **Board Certified:** No  
11850 Pierce St, Ste 200  
Riverside, CA 92505  
Accepting new patients **CA#:** LCSW92977  
(951) 465-3664 **Hours:** 8:30-7:30 M-Th, 9:00-3:00 FSat  
🗣 Eng ♿ L **IPAs:** IEHP Direct

**Other Expertise:** Mental Health Conditions,  
Autism Spectrum Disorder

**Campos, Jose V, LCSW**

NPI: 1225672819 **Board Certified:** No  
1845 Chicago Ave, Ste B  
Riverside, CA 92507 ☎ 4236  
Accepting new patients **CA#:** LCSW92977  
(951) 465-3664 **Hours:** 8:30-7:30 M-Th, 9:00-3:00 FSat  
🗣 Eng ♿ L **IPAs:** IEHP Direct

**Other Expertise:** Mental Health Conditions,  
Autism Spectrum Disorder

**Cardoza, Claudia J, LCSW**

NPI: 1871084715 **Board Certified:** No  
2933 University Ave, Riverside, CA 92507 ☎ 1428  
Accepting new patients **CA#:** LCSW82778  
(951) 224-8220 **Hours:** 8:00-5:00 M-F 🗣 Eng, Spa  
♿ P, EB, IB, R, E, B **IPAs:** IEHP Direct

**Other Expertise:** Mental Health Conditions,  
Substance Abuse Disorder, Autism Spectrum Disorder

**Chamoun, Intisar K, LCSW**

NPI: 1588972665 **Board Certified:** No  
2085 Rustin Ave, Riverside, CA 92507 ☎ 1482  
Accepting new patients **CA#:** LCSW67186  
(951) 509-2400 **Hours:** 8:00-5:30 M-F 🗣 Eng, Ara ♿ L  
**IPAs:** IEHP Direct

**Other Expertise:** Mental Health Conditions

**Clark-Jefferies, Takenya C, LCSW**

NPI: 1205087657 **Board Certified:** No  
4371 Latham St, Ste 200  
Riverside, CA 92501 ☎ 1394  
Accepting new patients **CA#:** LCSW62241  
(760) 737-6931 **Hours:** 8:00-5:00 M-F 🗣 Eng ♿ L  
**IPAs:** IEHP Direct

**Other Expertise:** Mental Health Conditions

**Colby, Jason W, LCSW**

NPI: 1831804756 **Board Certified:** No  
3610 Central Ave, Ste 500  
Riverside, CA 92506 ☎ 1362  
Accepting new patients **CA#:** LCSW110825  
(442) 327-9311 **Hours:** 9:00-5:00 W 🗣 Eng ♿ L  
**IPAs:** IEHP Direct

**Other Expertise:** Mental Health Conditions

**Crisanto, Jaime A, LCSW**

NPI: 1083838023 **Board Certified:** No  
11850 Pierce St, Ste 200  
Riverside, CA 92505  
Accepting new patients **CA#:** LCSW21819  
(951) 465-3664 **Hours:** 8:30-7:30 M-Th, 9:00-3:00 FSat  
🗣 Eng ♿ L **IPAs:** IEHP Direct

**Other Expertise:** Mental Health Conditions

**Cyr, Michele L, LCSW**

NPI: 1083726715 **Board Certified:** No  
4199 Flat Rock Dr, Ste 105  
Riverside, CA 92505 ☎ 3673  
Accepting existing patients **CA#:** LCSW16724  
(951) 970-0372 **Hours:** 8:00-5:00 MW-F 🗣 Eng ♿ L  
**IPAs:** IEHP Direct

**Other Expertise:** Mental Health Conditions

**Dryan, Lisa M, LCSW**

NPI: 1255438925 **Board Certified:** No  
4164 Brockton Ave, Riverside, CA 92501 ☎ 1380  
Accepting new patients **CA#:** LCSW18668  
(951) 347-6935 **Hours:** 11:00-7:00 M-Th, 10:00-2:00 F  
🗣 Eng ♿ L **IPAs:** IEHP Direct

**Other Expertise:** Mental Health Conditions,  
Autism Spectrum Disorder

**Duggin, Colleen O, LCSW**

NPI: 1407363120 **Board Certified:** No  
6840 Indiana Ave, Ste 275  
Riverside, CA 92506 ☎ 1356  
Accepting existing patients **CA#:** LCSW70114  
(951) 778-0230 **Hours:** 6:30PM-7:30pm W, 9:00-4:00 Sat  
✉ therapyccs@gmail.com 🗣 Eng ♿ L **IPAs:** IEHP Direct

**Other Expertise:** Mental Health Conditions,  
Autism Spectrum Disorder



**Escoto, Stephanie**, LCSW

NPI: 1225412836 Board Certified: No  
 11801 Pierce St, Ste 200  
 Riverside, CA 92505 ☎ 4213  
 Accepting new patients CA#: LCSW99115  
 (909) 939-5007 Hours: 7:00-5:00 M-F 🗣 Eng ♿ L  
 IPAs: IEHP Direct  
 Other Expertise: Mental Health Conditions

**Fragoso, Kristen R**, LCSW

NPI: 1013447457 Board Certified: No  
 11801 Pierce St, Ste 200  
 Riverside, CA 92505 ☎ 4213  
 Accepting new patients CA#: LCSW100098  
 (909) 939-5007 Hours: 7:00-5:00 M-F 🗣 Eng ♿ L  
 IPAs: IEHP Direct  
 Other Expertise: Mental Health Conditions,  
 Substance Abuse Disorder

**Fraleigh, Matthew P**, LCSW

NPI: 1972700474 Board Certified: No  
 11731 Sterling Ave, Ste B  
 Riverside, CA 92503 ☎ 1197  
 Accepting new patients CA#: LCSW75288  
 (714) 584-9700 Hours: 9:00-5:00 M-F 🗣 Eng ♿ L  
 IPAs: IEHP Direct  
 Other Expertise: Mental Health Conditions,  
 Substance Abuse Disorder

**Garcia, Javier E**, LCSW

NPI: 1518357821 Board Certified: No  
 4164 Brockton Ave, Riverside, CA 92501 ☎ 1380  
 Accepting new patients CA#: LCSW88764  
 (951) 683-5193 Hours: 8:30-5:00 M-F  
 ✉ ncapiz@wyliecenter.org 🗣 Eng, Spa ♿ L  
 IPAs: IEHP Direct  
 Other Expertise: Mental Health Conditions,  
 Substance Abuse Disorder

**Gilroy, Laura L**, LCSW

NPI: 1437427978 ⬠ Board Certified: No  
 2933 University Ave, Riverside, CA 92507 ☎ 1428  
 Accepting existing patients CA#: LCSW27123  
 (951) 224-8220 Hours: 8:00-5:00 M-F 🗣 Eng, Spa  
 ♿ P, EB, IB, R, E, B IPAs: IEHP Direct  
 Other Expertise: Mental Health Conditions,  
 Substance Abuse Disorder

**Gilroy, Laura L**, LCSW

NPI: 1437427978 ⬠ Board Certified: No  
 9380 Magnolia Ave, Riverside, CA 92503 ☎ 3679  
 Accepting existing patients CA#: LCSW27123  
 (951) 373-5620 Hours: 8:00-5:30 M-F 🗣 Eng, Spa  
 ♿ P, IB, E, L IPAs: IEHP Direct  
 Other Expertise: Mental Health Conditions,  
 Substance Abuse Disorder

**Greeno, Jennifer L**, LCSW

NPI: 1558918680 Board Certified: No  
 3610 Central Ave, Ste 500  
 Riverside, CA 92506 ☎ 1362  
 Accepting new patients CA#: LCSW108273  
 (442) 327-9311 Hours: 9:00-5:00 M-Sat 🗣 Eng ♿ L  
 IPAs: IEHP Direct  
 Other Expertise: Mental Health Conditions

**Grova, Julio A**, LCSW

NPI: 1427402619 Board Certified: No  
 10800 Hole Ave, Ste 17  
 Riverside, CA 92505 ☎ 3243  
 Accepting new patients CA#: LCSW29550  
 (951) 588-8838 Hours: 8:00-8:00 MT, 9:00-8:00 Th,  
 9:00-4:00 F ✉ focus@lasierracounseling.com 🗣 Eng  
 ♿ L IPAs: IEHP Direct  
 Other Expertise: Mental Health Conditions,  
 Substance Abuse Disorder, Autism Spectrum Disorder

**Harris, Antonio D**, LCSW

NPI: 1780335034 Board Certified: No  
 11801 Pierce St, Ste 200  
 Riverside, CA 92505 ☎ 4213  
 Accepting new patients CA#: LCSW99839  
 (909) 379-4406 Hours: 8:00-5:00 M-F 🗣 Eng ♿ L  
 IPAs: IEHP Direct  
 Other Expertise: Mental Health Conditions,  
 Substance Abuse Disorder

**Hersh, Lindsey E**, LCSW

NPI: 1093281453 Board Certified: No  
 4049 Brockton Ave, Riverside, CA 92501 ☎ 1380  
 Accepting new patients CA#: LCSW104065  
 (951) 300-8124 Hours: 8:30-5:00 M-F 🗣 Eng ♿ L  
 IPAs: IEHP Direct  
 Other Expertise: Mental Health Conditions

**Hiatt, Roxie L**, LCSW

NPI: 1447624226 Board Certified: No  
 3610 Central Ave, Ste 500  
 Riverside, CA 92506 ☎ 1362  
 Accepting new patients CA#: LCSW28239  
 (442) 327-9311 Hours: 9:00-5:00 M-Sat 🗣 Eng ♿ L  
 IPAs: IEHP Direct  
 Other Expertise: Mental Health Conditions,  
 Substance Abuse Disorder

**Hill, Stephanie A**, LCSW

NPI: 1043589351 Board Certified: No  
 3610 Central Ave, Ste 500  
 Riverside, CA 92506 ☎ 1362  
 Accepting new patients CA#: LCSW27903  
 (442) 327-9311 Hours: 9:00-5:00 M-Sat 🗣 Eng ♿ L  
 IPAs: IEHP Direct  
 Other Expertise: Mental Health Conditions,  
 Substance Abuse Disorder

**Jaber, Amair**, LCSW NPI: 1972137149 Board Certified: No  
 3610 Central Ave, Ste 500  
 Riverside, CA 92506 ☎ 1362  
 Accepting new patients CA#: LCSW94002  
 (442) 327-9311 Hours: 9:00-5:00 M-Sat 🗨️ Eng 🇺🇸 L  
 IPAs: IEHP Direct  
 Other Expertise: Mental Health Conditions,  
 Substance Abuse Disorder, Autism Spectrum Disorder

**Jara, Emilia O**, LCSW  
 NPI: 1669625323 Board Certified: No  
 3742 Tibbetts St, Ste 201  
 Riverside, CA 92506 ☎ 1339  
 Accepting existing patients CA#: LCSW61936  
 (951) 554-0900 Hours: 9:00-4:00 T, 9:00-6:00 W 🗨️ Eng  
 🇺🇸 L IPAs: IEHP Direct  
 Other Expertise: Mental Health Conditions

**Johnson, Alysa H**, LCSW  
 NPI: 1235590258 Board Certified: No  
 11801 Pierce St, Ste 200  
 Riverside, CA 92505 ☎ 4213  
 Accepting new patients CA#: LCSW77484  
 (909) 939-5007 Hours: 7:00-5:00 M-F 🗨️ Eng 🇺🇸 L  
 IPAs: IEHP Direct  
 Other Expertise: Mental Health Conditions,  
 Autism Spectrum Disorder

**Johnson-Young, Jill A**, LCSW  
 NPI: 1083991293 Board Certified: No  
 6840 Indiana Ave, Ste 275  
 Riverside, CA 92506 ☎ 1356  
 Accepting new patients CA#: LCSW26872  
 (951) 778-0230 Hours: 9:00-6:00 M-F  
 ✉️ therapyccs@gmail.com 🗨️ Eng 🇺🇸 L IPAs: IEHP Direct  
 Other Expertise: Mental Health Conditions

**Kaffka, Mariah D**, LCSW  
 NPI: 1104106780 Board Certified: No  
 4129 Main St, Ste 203  
 Riverside, CA 92501 ☎ 4232  
 Accepting new patients CA#: LCSW65972  
 (951) 805-9703 Hours: 9:00-5:00 M-Th  
 ✉️ mariah@mariahtherapy.com 🗨️ Eng 🇺🇸 L  
 IPAs: IEHP Direct  
 Other Expertise: Mental Health Conditions

**Keehn, Emily C**, LCSW  
 NPI: 1366809527 Board Certified: No  
 11801 Pierce St, Ste 200  
 Riverside, CA 92505 ☎ 4213  
 Accepting new patients CA#: LCSW100266  
 (909) 939-5007 Hours: 7:00-5:00 M-F 🗨️ Eng 🇺🇸 L  
 IPAs: IEHP Direct  
 Other Expertise: Mental Health Conditions,  
 Substance Abuse Disorder

**King, Amber E**, LCSW  
 NPI: 1538744404 Board Certified: No  
 3610 Central Ave, Ste 500  
 Riverside, CA 92506 ☎ 1362  
 Accepting new patients CA#: LCSW100462  
 (442) 327-9311 Hours: 9:00-5:00 M-Sat 🗨️ Eng 🇺🇸 L  
 IPAs: IEHP Direct  
 Other Expertise: Mental Health Conditions,  
 Substance Abuse Disorder

**King, Carollette Y**, LCSW  
 NPI: 1780259655 Board Certified: No  
 3610 Central Ave, Ste 500  
 Riverside, CA 92506 ☎ 1362  
 Accepting new patients CA#: LCSW99468  
 (442) 327-9311 Hours: 9:00-5:00 M-Sat 🗨️ Eng 🇺🇸 L  
 IPAs: IEHP Direct  
 Other Expertise: Mental Health Conditions,  
 Substance Abuse Disorder, Autism Spectrum Disorder

**Kleppe, Stephanie A**, LCSW  
 NPI: 1669511002 Board Certified: No  
 3610 Central Ave, Ste 500  
 Riverside, CA 92506 ☎ 1362  
 Accepting new patients CA#: LCSW69103  
 (442) 327-9311 Hours: 9:00-5:00 M-Sat 🗨️ Eng 🇺🇸 L  
 IPAs: IEHP Direct  
 Other Expertise: Mental Health Conditions,  
 Substance Abuse Disorder

**Lazo, Erika S**, LCSW NPI: 1306382650 Board Certified: No  
 5053 La Mart Dr, Ste 105  
 Riverside, CA 92507 ☎ 1494  
 Accepting new patients CA#: LCSW87380  
 (951) 599-8383 Hours: 8:00-5:00 MF, 8:00-6:00 T-Th  
 🗨️ Eng 🇺🇸 L IPAs: IEHP Direct  
 Other Expertise: Mental Health Conditions,  
 Autism Spectrum Disorder

**Lilly, Adriana M**, LCSW  
 NPI: 1154408854 Board Certified: No  
 2085 Rustin Ave, Riverside, CA 92507 ☎ 1482  
 Accepting new patients CA#: LCSW21383  
 (951) 509-2400 Hours: 8:00-5:00 M-Th, 8:00-4:30 F  
 🗨️ Eng 🇺🇸 L IPAs: IEHP Direct  
 Other Expertise: Mental Health Conditions

**Lilly, Adriana M**, LCSW  
 NPI: 1154408854 Board Certified: No  
 7121 Magnolia Ave, Ste J  
 Riverside, CA 92504 ☎ 1329  
 Accepting new patients CA#: LCSW21383  
 (951) 763-8688 Hours: 8:00-5:00 M-F 🗨️ Eng 🇺🇸 L  
 IPAs: IEHP Direct  
 Other Expertise: Mental Health Conditions

**Lovvorn, Andrea R, LCSW**

NPI: 1184008112 Board Certified: No  
 5051 Canyon Crest Dr, Ste 204  
 Riverside, CA 92507 ☎ 1494  
 Accepting new patients CA#: LCSW79900  
 (951) 682-1488 Hours: 8:00-8:00 M-Th, 8:00-6:00 F,  
 8:00-3:00 Sat ✉ info@collaborativepsychgroup.com  
 🗣 Eng 🗳 L IPAs: IEHP Direct  
 Other Expertise: Mental Health Conditions

**Macadam, Alexander R, LCSW**

NPI: 1760670707 Board Certified: No  
 6809 Indiana Ave, Ste 171  
 Riverside, CA 92506 ☎ 1356  
 Accepting existing patients CA#: LCSW73542  
 (951) 241-5084 Hours: 8:00-5:00 M-F 🗣 Eng 🗳 L  
 IPAs: IEHP Direct  
 Other Expertise: Mental Health Conditions,  
 Substance Abuse Disorder, Autism Spectrum Disorder

**Magee, Anna M, LCSW**

NPI: 1194234609 ✦ Board Certified: No  
 2933 University Ave, Riverside, CA 92507 ☎ 1428  
 Accepting new patients CA#: LCSW107407  
 (951) 224-8220 Hours: 8:00-5:00 M-F 🗣 Eng, Spa  
 🗳 P, EB, IB, R, E, B IPAs: IEHP Direct  
 Other Expertise: Mental Health Conditions,  
 Substance Abuse Disorder

**Magee, Anna M, LCSW**

NPI: 1194234609 ✦ Board Certified: No  
 9380 Magnolia Ave, Riverside, CA 92503 ☎ 3679  
 Accepting new patients CA#: LCSW107407  
 (951) 373-5620 Hours: 8:00-5:30 M-F 🗣 Eng, Spa  
 🗳 P, IB, E, L IPAs: IEHP Direct  
 Other Expertise: Mental Health Conditions,  
 Substance Abuse Disorder

**Manriquez, Monique Q, LCSW**

NPI: 1427345362 Board Certified: No  
 11801 Pierce St, Ste 200  
 Riverside, CA 92505 ☎ 4213  
 Accepting new patients CA#: LCSW81897  
 (951) 394-2388 Hours: 9:00-3:00 MW, 9:00-2:00 Th  
 🗣 Eng 🗳 L IPAs: IEHP Direct  
 Other Expertise: Mental Health Conditions

**Marshall, Veronica C, LCSW**

NPI: 1801216833 Board Certified: No  
 3610 Central Ave, Ste 500  
 Riverside, CA 92506 ☎ 1362  
 Accepting new patients CA#: LCSW89775  
 (442) 327-9311 Hours: 8:00-7:00 M-F 🗣 Eng 🗳 L  
 IPAs: IEHP Direct  
 Other Expertise: Mental Health Conditions,  
 Substance Abuse Disorder

**Martin, Landon M, LCSW**

NPI: 1750517652 Board Certified: No  
 5894 Magnolia Ave, Riverside, CA 92506 ☎ 1365  
 Accepting new patients CA#: LCSW24786  
 (951) 289-5025 Hours: 10:00-7:00 M-F  
 ✉ landon@thegenderaffirmationproject.org 🗣 Eng  
 🗳 L IPAs: IEHP Direct  
 Other Expertise: Mental Health Conditions,  
 Substance Abuse Disorder

**Martinez, Esmeralda, LCSW**

NPI: 1396116000 Board Certified: No  
 11731 Sterling Ave, Ste B  
 Riverside, CA 92503 ☎ 1197  
 Accepting new patients CA#: LCSW93478  
 (714) 584-9700 Hours: 9:00-5:00 M-Sat 🗣 Eng 🗳 L  
 IPAs: IEHP Direct  
 Other Expertise: Mental Health Conditions,  
 Substance Abuse Disorder

**Mauriz, Graziano M, LCSW**

NPI: 1962654327 ✦ Board Certified: No  
 2933 University Ave, Riverside, CA 92507 ☎ 1428  
 Accepting existing patients CA#: LCSW78433  
 (951) 224-8220 Hours: 8:00-5:00 M-F 🗣 Eng, Spa  
 🗳 P, EB, IB, R, E, B IPAs: IEHP Direct  
 Other Expertise: Mental Health Conditions

**Mauriz, Graziano M, LCSW**

NPI: 1962654327 ✦ Board Certified: No  
 9380 Magnolia Ave, Riverside, CA 92503 ☎ 3679  
 Accepting existing patients CA#: LCSW78433  
 (951) 373-5620 Hours: 8:00-5:30 M-F 🗣 Eng, Spa  
 🗳 P, IB, E, L IPAs: IEHP Direct  
 Other Expertise: Mental Health Conditions

**McCort, Ashley E, LCSW**

NPI: 1518334812 Board Certified: No  
 3610 Central Ave, Ste 500  
 Riverside, CA 92506 ☎ 1362  
 Accepting new patients CA#: LCSW81104  
 (442) 327-9311 Hours: 9:00-5:00 M-Sat 🗣 Eng 🗳 L  
 IPAs: IEHP Direct  
 Other Expertise: Mental Health Conditions,  
 Autism Spectrum Disorder

**Medina, Yuliana A, LCSW**

NPI: 1558751891 Board Certified: No  
 3610 Central Ave, Ste 500  
 Riverside, CA 92506 ☎ 1362  
 Not accepting patients CA#: LCSW81030  
 (442) 327-9311 Hours: 9:00-5:00 M-Sat 🗣 Eng 🗳 L  
 IPAs: IEHP Direct  
 Other Expertise: Mental Health Conditions,  
 Substance Abuse Disorder



**Mikels, Deren L, LCSW**

NPI: 1003985979 **Board Certified:** No  
 5015 Canyon Crest Dr, Ste 102  
 Riverside, CA 92507 ☎ 1494  
 Accepting new patients **CA#:** LCSW20881  
 (951) 529-3692 **Hours:** 9:00-7:00 M-Th, 9:00-5:00 F  
 ✉ swteacher8971@yahoo.com 🗣 Eng ♿ L  
**IPAs:** IEHP Direct  
**Other Expertise:** Mental Health Conditions,  
 Substance Abuse Disorder, Autism Spectrum Disorder

**Mikels, Deren L, LCSW**

NPI: 1003985979 **Board Certified:** No  
 7891 Mission Grove Pkwy S, Riverside, CA 92508 ☎ 1524  
 Accepting new patients **CA#:** LCSW20881  
 (951) 529-3692 **Hours:** 9:00-7:00 M-F 🗣 Eng ♿ L  
**IPAs:** IEHP Direct  
**Other Expertise:** Mental Health Conditions,  
 Substance Abuse Disorder, Autism Spectrum Disorder

**Miles, Renee S, LCSW**

NPI: 1053763623 **Board Certified:** No  
 2933 University Ave, Riverside, CA 92507 ☎ 1428  
 Accepting existing patients **CA#:** LCSW70204  
 (951) 224-8220 **Hours:** 8:00-5:00 M-F 🗣 Eng, Spa  
 ♿ P, EB, IB, R, E, B **IPAs:** IEHP Direct  
**Other Expertise:** Mental Health Conditions,  
 Substance Abuse Disorder

**Miles, Renee S, LCSW**

NPI: 1053763623 **Board Certified:** No  
 9380 Magnolia Ave, Riverside, CA 92503 ☎ 3679  
 Accepting existing patients **CA#:** LCSW70204  
 (951) 373-5620 **Hours:** 8:00-5:30 M-F 🗣 Eng, Spa  
 ♿ P, IB, E, L **IPAs:** IEHP Direct  
**Other Expertise:** Mental Health Conditions,  
 Substance Abuse Disorder

**Mitchell, Mavernie V, LCSW**

NPI: 1952318446 **Board Certified:** No  
 4960 Arlington Ave, Ste B  
 Riverside, CA 92504 ☎ 1319  
 Accepting new patients **CA#:** LCSW18030  
 (951) 341-8930 **Hours:** 7:00-6:00 M-Th, 8:30-2:00 F  
 ✉ info@dogonmentalhealth.com 🗣 Eng ♿ L  
**IPAs:** IEHP Direct  
**Other Expertise:** Mental Health Conditions

**Molina, Britney A, LCSW**

NPI: 1942956214 **Board Certified:** No  
 11870 Pierce St, Ste 150  
 Riverside, CA 92505 ☎ 4213  
 Accepting new patients **CA#:** LCSW94660  
 (909) 557-6574 **Hours:** 9:00-8:00 M-F, 9:00-6:00 Sat  
 ✉ welcome@s2afamily.com 🗣 Eng ♿ L  
**IPAs:** IEHP Direct  
**Other Expertise:** Mental Health Conditions

**Moreno, Carlos G, LCSW**

NPI: 1912065178 **Board Certified:** No  
 4996 La Sierra Ave, Riverside, CA 92505 ☎ 3675  
 Accepting new patients **CA#:** LCSW23647  
 (951) 525-3752 **Hours:** 8:00-8:00 M-F  
 ✉ aof@angeloffaithong.org 🗣 Eng ♿ L  
**IPAs:** IEHP Direct  
**Other Expertise:** Mental Health Conditions

**Neal, Jamie M, LCSW**

NPI: 1497065767 **Board Certified:** No  
 11870 Pierce St, Ste 150  
 Riverside, CA 92505 ☎ 4213  
 Accepting new patients **CA#:** LCSW66852  
 (909) 557-6574 **Hours:** 9:00-8:00 M-F, 9:00-6:00 Sat  
 ✉ welcome@s2afamily.com 🗣 Eng ♿ L  
**IPAs:** IEHP Direct  
**Other Expertise:** Mental Health Conditions

**Ocampo, Adriana M, LCSW**

NPI: 1760080709 **Board Certified:** No  
 3610 Central Ave, Ste 500  
 Riverside, CA 92506 ☎ 1362  
 Accepting new patients **CA#:** LCSW97162  
 (442) 327-9311 **Hours:** 9:00-5:00 M-Sat 🗣 Eng ♿ L  
**IPAs:** IEHP Direct  
**Other Expertise:** Mental Health Conditions

**Ornelas, Alejandro, LCSW**

NPI: 1093849762 **Board Certified:** No  
 3610 Central Ave, Ste 500  
 Riverside, CA 92506 ☎ 1362  
 Accepting new patients **CA#:** LCSW93634  
 (442) 327-9311 **Hours:** 9:00-5:00 M-Sat 🗣 Eng ♿ L  
**IPAs:** IEHP Direct  
**Other Expertise:** Mental Health Conditions

**Paez, Anthony M, LCSW**

NPI: 1629608229 **Board Certified:** No  
 3610 Central Ave, Ste 500  
 Riverside, CA 92506 ☎ 1362  
 Accepting new patients **CA#:** LCSW111226  
 (442) 327-9311 **Hours:** 9:00-5:00 M-Sat 🗣 Eng ♿ L  
**IPAs:** IEHP Direct  
**Other Expertise:** Mental Health Conditions,  
 Substance Abuse Disorder

**Persaud, Nalini, LCSW**

NPI: 1750570909 **Board Certified:** No  
 3610 Central Ave, Ste 500  
 Riverside, CA 92506 ☎ 1362  
 Accepting new patients **CA#:** LCSW99766  
 (442) 327-9311 **Hours:** 9:00-5:00 M-Sat 🗣 Eng ♿ L  
**IPAs:** IEHP Direct  
**Other Expertise:** Mental Health Conditions,  
 Substance Abuse Disorder, Autism Spectrum Disorder

**Pugh, Shannell J, LCSW**

NPI: 1013156967 Board Certified: No  
7121 Magnolia Ave, Ste O  
Riverside, CA 92504 ☎ 1329  
Accepting existing patients CA#: LCSW63759  
(951) 433-7104 Hours: 9:00-6:00 M-F 🗣 Eng ♿ L  
IPAs: IEHP Direct  
Other Expertise: Mental Health Conditions

**Quezada, Deserae L, LCSW**

NPI: 1700539590 Board Certified: No  
11850 Pierce St, Ste 200  
Riverside, CA 92505  
Accepting new patients CA#: LCSW95180  
(951) 465-3664 Hours: 8:30-7:30 M-Th, 9:00-3:00 FSat  
🗣 Eng ♿ L IPAs: IEHP Direct  
Other Expertise: Mental Health Conditions

**Quezada, Deserae L, LCSW**

NPI: 1700539590 Board Certified: No  
1845 Chicago Ave, Ste B  
Riverside, CA 92507 ☎ 4236  
Accepting new patients CA#: LCSW95180  
(951) 465-3664 Hours: 9:00-7:30 M-Th, 9:00-2:00 FSat  
🗣 Eng ♿ L IPAs: IEHP Direct  
Other Expertise: Mental Health Conditions

**Rai, Sandeep, LCSW**

NPI: 1952755795 Board Certified: No  
4060 Chestnut St, Riverside, CA 92501 ☎ 1380  
Accepting new patients CA#: LCSW88716  
(909) 470-1456 Hours: 7:00-8:00 M-Sat 🗣 Eng ♿ L  
IPAs: IEHP Direct  
Other Expertise: Mental Health Conditions,  
Substance Abuse Disorder

**Ramirez, Anthony G, LCSW**

NPI: 1730633694 Board Certified: No  
3610 Central Ave, Ste 500  
Riverside, CA 92506 ☎ 1362  
Accepting new patients CA#: LCSW108875  
(442) 327-9311 Hours: 9:00-5:00 M-Sat 🗣 Eng ♿ L  
IPAs: IEHP Direct  
Other Expertise: Mental Health Conditions

**Ramos, Sachelly A, LCSW**

NPI: 1992104921 Board Certified: No  
3610 Central Ave, Ste 500  
Riverside, CA 92506 ☎ 1362  
Accepting new patients CA#: LCSW106565  
(442) 327-9311 Hours: 9:00-5:00 M-Sat 🗣 Eng ♿ L  
IPAs: IEHP Direct  
Other Expertise: Mental Health Conditions,  
Substance Abuse Disorder

**Randall, Tristan H, LCSW**

NPI: 1043693369 Board Certified: No  
3610 Central Ave, Ste 500  
Riverside, CA 92506 ☎ 1362  
Accepting new patients CA#: LCSW104413  
(442) 327-9311 Hours: 9:00-5:00 M-Sat 🗣 Eng ♿ L  
IPAs: IEHP Direct

**Rangel, Marsia, LCSW**

NPI: 1396092789 Board Certified: No  
11801 Pierce St, Ste 200  
Riverside, CA 92505 ☎ 4213  
Accepting new patients CA#: LCSW79659  
(951) 783-9096 Hours: 9:00-7:00 M-F  
✉ info@wisemindcounsel.com 🗣 Eng ♿ L  
IPAs: IEHP Direct  
Other Expertise: Mental Health Conditions

**Reynaga, Natalie J, LCSW**

NPI: 1316372519 Board Certified: No  
5055 Canyon Crest Dr, Ste 205  
Riverside, CA 92507 ☎ 2994  
Accepting new patients CA#: LCSW88865  
(909) 366-9343 Hours: 11:00-5:00 T-Th, 9:00-3:00 Sat  
🗣 Eng ♿ L IPAs: IEHP Direct  
Other Expertise: Mental Health Conditions

**Roach, Monique N, LCSW**

NPI: 1144781733 Board Certified: No  
6845 Indiana Ave, Ste 101  
Riverside, CA 92506 ☎ 1356  
Accepting new patients CA#: LCSW88290  
(909) 332-7707 Hours: 8:00-5:00 M-F  
✉ triplejinc@jacobjosephjabez.com 🗣 Eng ♿ L  
IPAs: IEHP Direct  
Other Expertise: Mental Health Conditions

**Robinson, Adriene M, LCSW**

NPI: 1124269006 Board Certified: No  
5005 La Mart Dr, Ste 100B3  
Riverside, CA 92507 ☎ 1494  
Accepting existing patients CA#: LCSW25021  
(909) 831-2660 Hours: 11:00-6:00 M-F 🗣 Eng ♿ L  
IPAs: IEHP Direct  
Other Expertise: Mental Health Conditions,  
Substance Abuse Disorder

**Rodriguez, Luisa, LCSW**

NPI: 1679744254 Board Certified: No  
11731 Sterling Ave, Ste B  
Riverside, CA 92503 ☎ 1197  
Accepting new patients CA#: LCSW99955  
(714) 584-9700 Hours: 9:00-5:00 M-Sat 🗣 Eng ♿ L  
IPAs: IEHP Direct  
Other Expertise: Mental Health Conditions,  
Substance Abuse Disorder

### Rodriguez, Yvonne G, LCSW

NPI: 1639375777 Board Certified: No  
4131 9th St, Riverside, CA 92501 ☎ 1383  
Accepting new patients CA#: LCSW29377  
(562) 200-4381 Hours: 10:00-8:00 M-Sat  
✉ tcourseault@secpro.org 🗣 Eng ♿ L  
IPAs: IEHP Direct

Other Expertise: Mental Health Conditions,  
Substance Abuse Disorder

### Rosa, Myrysha D, LCSW

NPI: 1568610392 Board Certified: No  
11801 Pierce St, Ste 200  
Riverside, CA 92505 ☎ 4213  
Accepting new patients CA#: LCSW29784  
(951) 783-9096 Hours: 9:00-7:00 M-F  
✉ info@wisemindcansel.com 🗣 Eng ♿ L  
IPAs: IEHP Direct

Other Expertise: Mental Health Conditions

### Rowe, Richard A, LCSW

NPI: 1629363445 Board Certified: No  
3576 Arlington Ave, Ste 307  
Riverside, CA 92506 ☎ 1355  
Accepting new patients CA#: LCSW9929  
(951) 465-3188 Hours: 9:00-8:00 M-F  
✉ rrowestellarmh@gmail.com 🗣 Eng ♿ L  
IPAs: IEHP Direct

Other Expertise: Mental Health Conditions,  
Substance Abuse Disorder, Autism Spectrum Disorder

### Sajjadi, Minerva, LCSW

NPI: 1346378817 Board Certified: No  
3769 Tibbetts St, Ste F  
Riverside, CA 92506 ☎ 1331  
Accepting existing patients CA#: LCS25894  
(951) 531-4971 Hours: 9:00-6:00 M-F 🗣 Eng ♿ L  
IPAs: IEHP Direct

Other Expertise: Mental Health Conditions

### Sanders-Galoustian, Leann E, LCSW

NPI: 1023698495 Board Certified: No  
6840 Indiana Ave, Ste 275  
Riverside, CA 92506 ☎ 1356  
Accepting new patients CA#: LCSW17635  
(951) 778-0230 Hours: 9:00-6:00 M-Th, 9:00-5:00 F,  
9:00-4:00 Sat ✉ therapyccs@gmail.com 🗣 Eng ♿ L  
IPAs: IEHP Direct

Other Expertise: Mental Health Conditions,  
Substance Abuse Disorder

### Shahinpouri, Faramarz, LCSW

NPI: 1285963249 Board Certified: No  
10800 Hole Ave, Ste 17  
Riverside, CA 92505 ☎ 3243  
Accepting new patients CA#: LCSW78852  
(951) 588-8838 Hours: 9:00-6:00 MTTh

✉ focus@lasierracounseling.com 🗣 Eng, Per, Fai ♿ L  
IPAs: IEHP Direct

Other Expertise: Mental Health Conditions,  
Substance Abuse Disorder, Autism Spectrum Disorder

### Shockey-Pope, Tracy L, LCSW

NPI: 1427136712 Board Certified: No  
6840 Indiana Ave, Ste 275  
Riverside, CA 92506 ☎ 1356  
Accepting new patients CA#: LCSW24274  
(951) 778-0230 Hours: 9:00-6:00 M-Th, 9:00-5:00 F,  
9:00-4:00 Sat ✉ therapyccs@gmail.com 🗣 Eng ♿ L  
IPAs: IEHP Direct

Other Expertise: Mental Health Conditions

### Strong, Kim D, LCSW

NPI: 1720308646 Board Certified: No  
3610 Central Ave, Ste 500  
Riverside, CA 92506 ☎ 1362  
Accepting new patients CA#: LCSW82208  
(442) 327-9311 Hours: 9:00-5:00 M-Sat 🗣 Eng ♿ L  
IPAs: IEHP Direct

Other Expertise: Mental Health Conditions,  
Substance Abuse Disorder, Autism Spectrum Disorder

### Thompson, Era M, LCSW

NPI: 1215287867 Board Certified: No  
11801 Pierce St, Ste 200  
Riverside, CA 92505 ☎ 4213  
Accepting new patients CA#: LCSW83416  
(909) 939-5007 Hours: 7:00-5:00 M-F 🗣 Eng ♿ L  
IPAs: IEHP Direct

Other Expertise: Mental Health Conditions

### Trejos, Sasha B, LCSW

NPI: 1639482110 Board Certified: No  
10281 Kidd St, Riverside, CA 92503 ☎ 1234  
Accepting new patients CA#: LCSW76424  
(951) 715-5050 Hours: 8:00-5:00 M-F 🗣 Eng ♿ L  
IPAs: IEHP Direct

Other Expertise: Mental Health Conditions

### Ulmer, Kristen E, LCSW

NPI: 1639532591 Board Certified: No  
3610 Central Ave, Ste 500  
Riverside, CA 92506 ☎ 1362  
Accepting new patients CA#: LCSW89115  
(442) 327-9311 Hours: 9:00-5:00 M-Sat 🗣 Eng ♿ L  
IPAs: IEHP Direct

Other Expertise: Mental Health Conditions,  
Substance Abuse Disorder

### Urquizu, Laura J, LCSW

NPI: 1174648414 Board Certified: No  
4960 Arlington Ave, Ste B  
Riverside, CA 92504 ☎ 1319  
Accepting new patients CA#: LCSW66238



(951) 341-8930 Hours: 7:00-6:00 M-Th, 8:30-2:00 F  
 ✉ info@dogonmentalhealth.com 🗣 Eng ♿ L  
 IPAs: IEHP Direct  
 Other Expertise: Mental Health Conditions

**Vado, Priscilla F, LCSW**

NPI: 1053507467 Board Certified: No  
 3610 Central Ave, Ste 500  
 Riverside, CA 92506 📞 1362  
 Accepting new patients CA#: LCSW96061  
 (442) 327-9311 Hours: 9:00-5:00 M-Sat 🗣 Eng ♿ L  
 IPAs: IEHP Direct  
 Other Expertise: Mental Health Conditions

**Vann, Amanda B, LCSW**

NPI: 1104979475 Board Certified: No  
 3610 Central Ave, Ste 500  
 Riverside, CA 92506 📞 1362  
 Not accepting patients CA#: LCSW99114  
 (442) 327-9311 Hours: 9:00-5:00 M-Sat 🗣 Eng ♿ L  
 IPAs: IEHP Direct  
 Other Expertise: Mental Health Conditions

**Williams Brooks, Jacquelyn R, LCSW**

NPI: 1033731518 Board Certified: No  
 3610 Central Ave, Ste 500  
 Riverside, CA 92506 📞 1362  
 Accepting new patients CA#: LCSW80935  
 (442) 327-9311 Hours: 9:00-5:00 M-Sat 🗣 Eng ♿ L  
 IPAs: IEHP Direct  
 Other Expertise: Mental Health Conditions,  
 Substance Abuse Disorder, Autism Spectrum Disorder

**Willis, Ashley K, LCSW**

NPI: 1629680970 Board Certified: No  
 4193 Flat Rock Dr, Ste 200  
 Riverside, CA 92505 📞 3673  
 Accepting new patients CA#: LCSW95696  
 (951) 292-4693 Hours: 9:00-9:00 M-Th  
 ✉ contact@beyondtherapyhc.com 🗣 Eng ♿ L  
 IPAs: IEHP Direct  
 Other Expertise: Mental Health Conditions,  
 Substance Abuse Disorder

**York, Gail W, LCSW** NPI: 1063483782 Board Certified: No

5051 Canyon Crest Dr, Ste 204  
 Riverside, CA 92507 📞 1494  
 Accepting new patients CA#: LCSW20316  
 (951) 682-1488 Hours: 8:00-8:00 M-Th, 8:00-6:00 F,  
 8:00-3:00 Sat ✉ info@collaborativepsychgroup.com  
 🗣 Eng ♿ L IPAs: IEHP Direct  
 Other Expertise: Mental Health Conditions

**Youssef, Mina E, LCSW**

NPI: 1316562390 Board Certified: No  
 3610 Central Ave, Ste 500  
 Riverside, CA 92506 📞 1362  
 Accepting new patients CA#: LCSW95025

(442) 327-9311 Hours: 9:00-5:00 M-Sat 🗣 Eng ♿ L  
 IPAs: IEHP Direct  
 Other Expertise: Mental Health Conditions

**Zinke, David B, LCSW**

NPI: 1407147887 Board Certified: No  
 6900 Brockton Ave, Ste 103  
 Riverside, CA 92506 📞 1342  
 Accepting new patients CA#: LCSW24346  
 (951) 784-7111 Hours: 8:00-4:30 M-F  
 ✉ jarillysmom71@yahoo.com 🗣 Eng ♿ L  
 IPAs: IEHP Direct  
 Other Expertise: Mental Health Conditions

**Licensed Marriage & Family Therapy /  
 Terapeuta Matrimonial y Familiar con  
 Licencia**

**Acevedo, Rosalee, PHD**

NPI: 1326175274 Board Certified: No  
 3593 Arlington Ave, Ste J  
 Riverside, CA 92506 📞 1355  
 Accepting new patients CA#: LMFT30665  
 (951) 369-5211 Hours: 8:00-2:00 M, 8:00-6:30 T-Th,  
 8:00-5:00 F 🗣 Eng ♿ L IPAs: IEHP Direct  
 Other Expertise: Mental Health Conditions

**Adams, Marisela, MFT**

NPI: 1679958151 Board Certified: No  
 5055 Canyon Crest Dr, Ste 202  
 Riverside, CA 92507 📞 2994  
 Accepting new patients CA#: LMFT77746  
 (951) 623-3460 Hours: 9:00-8:00 M-Th 🗣 Eng ♿ L  
 IPAs: IEHP Direct  
 Other Expertise: Mental Health Conditions

**Aerts, Ilse, MFT** NPI: 1174975155 Board Certified: No

6840 Indiana Ave, Ste 275  
 Riverside, CA 92506 📞 1356  
 Accepting existing patients CA#: LMFT96211  
 (951) 778-0230 Hours: 9:00-5:00 M-Th  
 ✉ therapyccs@gmail.com 🗣 Eng, Dut, Nld ♿ L  
 IPAs: IEHP Direct  
 Other Expertise: Mental Health Conditions

**Aguirre, Marixa, MFT**

NPI: 1003152927 Board Certified: No  
 11731 Sterling Ave, Ste B  
 Riverside, CA 92503 📞 1197  
 Accepting new patients CA#: LMFT127206  
 (714) 584-9700 Hours: 9:00-5:00 M-Sat 🗣 Eng ♿ L  
 IPAs: IEHP Direct  
 Other Expertise: Mental Health Conditions,  
 Substance Abuse Disorder, Autism Spectrum Disorder

**Allen, Cassandra R, MFT**

NPI: 1427349992 Board Certified: No  
 3610 Central Ave, Ste 500  
 Riverside, CA 92506 ☎ 1362  
 Accepting new patients CA#: LMFT116466  
 (442) 327-9311 Hours: 9:00-5:00 M-Sat 🗣 Eng ♿ L  
 IPAs: IEHP Direct  
 Other Expertise: Mental Health Conditions,  
 Autism Spectrum Disorder

**Alvarado, Teresa, MFT**

NPI: 1336454065 Board Certified: No  
 3610 Central Ave, Ste 500  
 Riverside, CA 92506 ☎ 1362  
 Accepting new patients CA#: LMFT86368  
 (442) 327-9311 Hours: 9:00-5:00 M-Sat 🗣 Eng ♿ L  
 IPAs: IEHP Direct  
 Other Expertise: Mental Health Conditions

**Alvarado, Teresa, MFT**

NPI: 1336454065 Board Certified: No  
 3870 La Sierra Ave, Pmb 192  
 Riverside, CA 92505 ☎ 1215  
 Accepting new patients CA#: LMFT86368  
 (951) 285-0510 Hours: 8:00-5:00 M-F 🗣 Eng ♿ L  
 IPAs: IEHP Direct  
 Other Expertise: Mental Health Conditions

**Arellano, Angela M, MFT**

NPI: 1548411739 Board Certified: No  
 6800 Indiana Ave, Ste 130  
 Riverside, CA 92506 ☎ 1356  
 Accepting new patients CA#: LMFT134026  
 (951) 977-3638 Hours: 8:00-7:00 M-Th, 8:00-6:00 F,  
 8:00-2:00 Sat 🗣 Eng ♿ L IPAs: IEHP Direct  
 Other Expertise: Mental Health Conditions,  
 Substance Abuse Disorder

**Armas, Monica R, MFT**

NPI: 1437507522 Board Certified: No  
 3610 Central Ave, Ste 500  
 Riverside, CA 92506 ☎ 1362  
 Accepting new patients CA#: LMFT121096  
 (442) 327-9311 Hours: 9:00-5:00 FSat 🗣 Eng ♿ L  
 IPAs: IEHP Direct  
 Other Expertise: Mental Health Conditions,  
 Substance Abuse Disorder

**Arnold, Shimeka D, MFT**

NPI: 1710483078 Board Certified: No  
 3610 Central Ave, Ste 500  
 Riverside, CA 92506 ☎ 1362  
 Accepting new patients CA#: LMFT128472  
 (442) 327-9311 Hours: 9:00-5:00 M-Sat 🗣 Eng ♿ L  
 IPAs: IEHP Direct  
 Other Expertise: Mental Health Conditions,  
 Autism Spectrum Disorder

**Artavia-Turckel, Ivanna V, MFT**

NPI: 1801135660 Board Certified: No  
 11801 Pierce St, Ste 200  
 Riverside, CA 92505 ☎ 4213  
 Accepting new patients CA#: LMFT87213  
 (951) 783-9096 Hours: 9:00-5:30 M-W, 9:00-4:30 Th,  
 9:30-3:30 F 🗣 Eng ♿ L IPAs: IEHP Direct  
 Other Expertise: Mental Health Conditions,  
 Substance Abuse Disorder

**Ashe, Seraphina L, MFT**

NPI: 1548633605 Board Certified: No  
 4010 Merrill Ave, Ste C1  
 Riverside, CA 92506 ☎ 1343  
 Accepting new patients CA#: LMFT101234  
 (951) 575-8857 Hours: 9:00-7:00 T-F, 9:00-1:00 Sat  
 ✉ seraphinaashecounseling@gmail.com 🗣 Eng ♿ L  
 IPAs: IEHP Direct  
 Other Expertise: Mental Health Conditions,  
 Substance Abuse Disorder

**Ashton-Beasley, Rochelle D, MFT**

NPI: 1831345099 Board Certified: No  
 3610 Central Ave, Ste 500  
 Riverside, CA 92506 ☎ 1362  
 Accepting new patients CA#: LMFT131556  
 (442) 327-9311 Hours: 9:00-5:00 M-Sat 🗣 Eng ♿ L  
 IPAs: IEHP Direct  
 Other Expertise: Mental Health Conditions

**Ayala, Elvia R, LCSW**

NPI: 1871731620 Board Certified: No  
 7177 Brockton Ave, Ste 111  
 Riverside, CA 92506 ☎ 1352  
 Accepting new patients CA#: LMFT107500  
 (888) 795-4337 Hours: 7:00-7:00 MT, 7:30-6:00 F  
 ✉ centerfnd@gmail.com 🗣 Eng ♿ L IPAs: IEHP Direct  
 Other Expertise: Mental Health Conditions

**Baker, Susan M, MFT**

NPI: 1093140048 Board Certified: No  
 2085 Rustin Ave, Riverside, CA 92507 ☎ 1482  
 Accepting new patients CA#: LMFT109571  
 (951) 358-5730 Hours: 8:00-5:00 M-Th, 8:00-4:30 F  
 🗣 Eng ♿ L IPAs: IEHP Direct  
 Other Expertise: Mental Health Conditions

**Bales, David R, MFT NPI: 1154654069 Board Certified: No**

11850 Pierce St, Ste 200  
 Riverside, CA 92505  
 Accepting new patients CA#: LMFT127648  
 (951) 465-3664 Hours: 8:30-7:30 M-Th, 9:00-3:00 FSat  
 🗣 Eng ♿ L IPAs: IEHP Direct  
 Other Expertise: Mental Health Conditions

**Bales, David R**, MFT NPI: 1154654069 Board Certified: No  
 1845 Chicago Ave, Ste B  
 Riverside, CA 92507 ☎ 4236  
 Accepting new patients CA#: LMFT127648  
 (951) 465-3664 Hours: 8:30-7:30 M-F 🗣 Eng ♿ L  
 IPAs: IEHP Direct  
 Other Expertise: Mental Health Conditions

**Bamfo, Nana**, MFT NPI: 1023403847 Board Certified: No  
 11870 Pierce St, Ste 150  
 Riverside, CA 92505 ☎ 4213  
 Accepting new patients CA#: LMFT131294  
 (909) 557-6574 Hours: 9:00-8:00 M-F, 9:00-6:00 Sat  
 ✉ welcome@s2afamily.com 🗣 Eng ♿ L  
 IPAs: IEHP Direct  
 Other Expertise: Mental Health Conditions

**Barrientos, Kyra D**, MFT  
 NPI: 1811314271 Board Certified: No  
 4344 Latham St, Ste 110  
 Riverside, CA 92501 ☎ 1394  
 Accepting new patients CA#: LMFT96883  
 (951) 779-4917 Hours: 9:00-6:00 M-Th 🗣 Eng ♿ L  
 IPAs: IEHP Direct  
 Other Expertise: Mental Health Conditions

**Barrow, Teah L**, MFT  
 NPI: 1053448472 Board Certified: No  
 3610 Central Ave, Ste 500  
 Riverside, CA 92506 ☎ 1362  
 Accepting new patients CA#: LMFT27669  
 (442) 327-9311 Hours: 1:00PM-8:00pm TTh 🗣 Eng ♿ L  
 IPAs: IEHP Direct  
 Other Expertise: Mental Health Conditions,  
 Autism Spectrum Disorder

**Belton, Karence L**, MFT  
 NPI: 1386037372 Board Certified: No  
 3610 Central Ave, Ste 500  
 Riverside, CA 92506 ☎ 1362  
 Accepting new patients CA#: LMFT121522  
 (442) 327-9311 Hours: 9:00-5:00 M-Sat 🗣 Eng ♿ L  
 IPAs: IEHP Direct  
 Other Expertise: Mental Health Conditions,  
 Substance Abuse Disorder

**Benson, Melissa A**, MFT  
 NPI: 1609419860 Board Certified: No  
 3125 Myers St, Riverside, CA 92503 ☎ 1266  
 Accepting new patients CA#: LMFT107654  
 (951) 358-4840 Hours: 8:00-5:30 M-F 🗣 Eng ♿ L  
 IPAs: IEHP Direct  
 Other Expertise: Mental Health Conditions

**Bentley, Kaitlyn P**, MFT  
 NPI: 1235755208 Board Certified: No  
 3600 Lime St, Bldg 2  
 Riverside, CA 92501 ☎ 1406  
 Accepting new patients CA#: LMFT118371  
 (951) 444-8828 Hours: 9:00-3:00 M-Sat 🗣 Eng ♿ L  
 IPAs: IEHP Direct  
 Other Expertise: Mental Health Conditions,  
 Substance Abuse Disorder

**Bergin, Aine M**, MFT  
 NPI: 1013139328 Board Certified: No  
 6800 Indiana Ave, Ste 130  
 Riverside, CA 92506 ☎ 1356  
 Accepting new patients CA#: LMFT40818  
 (951) 684-6684 Hours: 8:00-5:00 M-F  
 ✉ admin@drbergin.net 🗣 Eng ♿ L IPAs: IEHP Direct  
 Other Expertise: Mental Health Conditions,  
 Substance Abuse Disorder, Autism Spectrum Disorder

**Black, Karen G**, MFT  
 NPI: 1891046272 Board Certified: No  
 3600 Lime St, Bldg 2  
 Riverside, CA 92501 ☎ 1406  
 Accepting new patients CA#: LMFT90128  
 (951) 444-8828 Hours: 9:00-3:00 M-Sat 🗣 Eng ♿ L  
 IPAs: IEHP Direct  
 Other Expertise: Mental Health Conditions

**Blackett, Ashley A**, MFT  
 NPI: 1669648838 Board Certified: No  
 11870 Pierce St, Ste 150  
 Riverside, CA 92505 ☎ 4213  
 Accepting new patients CA#: LMFT51950  
 (909) 557-6574 Hours: 9:00-8:00 M-F, 9:00-6:00 Sat  
 ✉ welcome@s2afamily.com 🗣 Eng ♿ L  
 IPAs: IEHP Direct  
 Other Expertise: Mental Health Conditions

**Board, Jasmine B**, MFT  
 NPI: 1255887295 Board Certified: No  
 3610 Central Ave, Ste 500  
 Riverside, CA 92506 ☎ 1362  
 Accepting existing patients CA#: LMFT116674  
 (442) 327-9311 Hours: 9:00-5:00 M-Sat 🗣 Eng ♿ L  
 IPAs: IEHP Direct  
 Other Expertise: Mental Health Conditions,  
 Substance Abuse Disorder

**Bogh, Christian G**, MFT  
 NPI: 1952931362 Board Certified: No  
 5790 Magnolia Ave, Ste 202  
 Riverside, CA 92506 ☎ 1365  
 Accepting new patients CA#: LMFT116200  
 (909) 709-2071 Hours: 8:00-8:00 M-Th, 8:00-5:00 F  
 🗣 Eng ♿ L IPAs: IEHP Direct  
 Other Expertise: Mental Health Conditions,



Substance Abuse Disorder

**Bolivar, Luis F**, MFT NPI: 1790901874 Board Certified: No

10327 Hole Ave, Riverside, CA 92505 📞 1231  
Accepting existing patients CA#: LMFT21014  
(951) 351-1600 Hours: 8:00-5:00 M-Th, 8:00-3:00 F

🗨️ Eng 🗺️ L IPAs: IEHP Direct

**Other Expertise:** Mental Health Conditions

**Bolivar, Luis F**, MFT NPI: 1790901874 Board Certified: No

10329 Hole Ave, Riverside, CA 92505 📞 1231  
Accepting existing patients CA#: LMFT21014  
(951) 351-1600 Hours: 8:00-5:00 M-F 🗨️ Eng 🗺️ L

IPAs: IEHP Direct

**Other Expertise:** Mental Health Conditions

**Braggins, Elisa M**, MFT

NPI: 1376041400 Board Certified: No

3610 Central Ave, Ste 500  
Riverside, CA 92506 📞 1362  
Accepting new patients CA#: LMFT100790  
(442) 327-9311 Hours: 9:00-5:00 M-Sat 🗨️ Eng 🗺️ L

IPAs: IEHP Direct

**Other Expertise:** Mental Health Conditions

**Bramel, Linda J**, MFT

NPI: 1316322902 Board Certified: No

5055 Canyon Crest Dr, Ste 214  
Riverside, CA 92508 📞 2994  
Accepting new patients CA#: LMFT89394  
(951) 232-3476 Hours: 8:00-8:00 MT

✉️ karandee1@yahoo.com 🗨️ Eng 🗺️ L

IPAs: IEHP Direct

**Other Expertise:** Mental Health Conditions,  
Substance Abuse Disorder

**Brandon, Theresa C**, MFT

NPI: 1841483815 Board Certified: No

4344 Latham St, Ste 110  
Riverside, CA 92501 📞 1394  
**Clinic Name:** Raincross Counseling Services  
Accepting new patients CA#: LMFT53368  
(951) 779-4917 Hours: 8:00-8:00 M-Th, 8:00-5:00 F

**Clinic Hours 2:** 9:00-8:00 M-F

✉️ raincrosscounseling@raincross.info 🗨️ Eng 🗺️ L

IPAs: IEHP Direct

**Other Expertise:** Mental Health Conditions,  
Substance Abuse Disorder

**Bribeaux, Michael A**, MFT

NPI: 1760797484 Board Certified: No

3610 Central Ave, Ste 500  
Riverside, CA 92506 📞 1362  
Accepting new patients CA#: LMFT82183  
(442) 327-9311 Hours: 9:00-5:00 M-Sat 🗨️ Eng 🗺️ L

IPAs: IEHP Direct

**Other Expertise:** Mental Health Conditions

**Bryson, Jared L**, MFT

NPI: 1295988319 Board Certified: No

7177 Brockton Ave, Ste 111  
Riverside, CA 92506 📞 1352  
Accepting existing patients CA#: LMFT50529  
(888) 795-4337 Hours: 8:00-8:00 M-Sat

✉️ centerfnd@gmail.com 🗨️ Eng 🗺️ L IPAs: IEHP Direct

**Other Expertise:** Mental Health Conditions

**Buchanan, Ilese A**, MFT

NPI: 1912372335 Board Certified: No

1410 3rd St, Ste 12  
Riverside, CA 92507 📞 1476  
Accepting existing patients CA#: LMFT103846  
(951) 344-6428 Hours: 9:00-5:00 T-F 🗨️ Eng 🗺️ L

IPAs: IEHP Direct

**Other Expertise:** Mental Health Conditions

**Bulnes-Gerardo, Brenda**, MFT

NPI: 1396987319 Board Certified: No

11850 Pierce St, Ste 200  
Riverside, CA 92505  
Accepting new patients CA#: LMFT52875  
(951) 465-3664 Hours: 8:30-7:30 M-Th, 9:00-3:00 FSat

🗨️ Eng 🗺️ L IPAs: IEHP Direct

**Other Expertise:** Mental Health Conditions,  
Substance Abuse Disorder

**Bulnes-Gerardo, Brenda**, MFT

NPI: 1396987319 Board Certified: No

1845 Chicago Ave, Ste B  
Riverside, CA 92507 📞 4236  
Accepting new patients CA#: LMFT52875  
(951) 465-3664 Hours: 8:30-7:30 M-Th, 9:00-3:00 FSat

🗨️ Eng 🗺️ L IPAs: IEHP Direct

**Other Expertise:** Mental Health Conditions,  
Substance Abuse Disorder

**Burgess, Marquia M**, MFT

NPI: 1205087947 Board Certified: No

11870 Pierce St, Ste 150  
Riverside, CA 92505 📞 4213  
Accepting new patients CA#: LMFT124067  
(909) 557-6574 Hours: 9:00-8:00 M-F, 9:00-6:00 Sat

✉️ welcome@s2afamily.com 🗨️ Eng 🗺️ L

IPAs: IEHP Direct

**Other Expertise:** Mental Health Conditions,  
Autism Spectrum Disorder

**Burkhardt, Glaser F**, MFT

NPI: 1417285107 Board Certified: No

7177 Brockton Ave, Ste 109  
Riverside, CA 92506 📞 1352  
Accepting new patients CA#: LMFT49666  
(951) 225-4998 Hours: 8:00-8:00 M-F

✉️ gburkhardt4@yahoo.com 🗨️ Eng 🗺️ L

IPAs: IEHP Direct

**Other Expertise:** Mental Health Conditions

**Bushra, Mostafa I, MFT**

NPI: 1346652989 **Board Certified:** No  
3125 Myers St, Riverside, CA 92503 📞 1266  
Accepting new patients **CA#:** LMFT114477  
(951) 358-6888 **Hours:** 8:00-5:30 M-F 🗣️ Eng 🇺🇸 L  
IPAs: IEHP Direct

**Other Expertise:** Mental Health Conditions

**Cabellos, Maximiliano, MFT**

NPI: 1487002077 **Board Certified:** No  
3393 14th St, Ste A  
Riverside, CA 92501 📞 3852  
Accepting new patients **CA#:** LMFT120011  
(951) 536-2564 **Hours:** 9:00-7:00 M-Sat 🗣️ Eng 🇺🇸 L  
IPAs: IEHP Direct

**Other Expertise:** Mental Health Conditions

**Campbell, Rachel E, MFT**

NPI: 1043587306 **Board Certified:** No  
7177 Brockton Ave, Ste 448  
Riverside, CA 92506 📞 1352  
Accepting existing patients **CA#:** LMFT48819  
(951) 205-6204 **Hours:** 8:00-5:00 M-F 🗣️ Eng 🇺🇸 L  
IPAs: IEHP Direct

**Other Expertise:** Mental Health Conditions,  
Substance Abuse Disorder

**Carraway, Lynda C, MFT**

NPI: 1134544745 **Board Certified:** No  
11850 Pierce St, Ste 200  
Riverside, CA 92505  
Accepting new patients **CA#:** LMFT131134  
(951) 465-3664 **Hours:** 8:30-7:30 M-Th, 9:00-3:00 FSat  
🗣️ Eng 🇺🇸 L IPAs: IEHP Direct

**Other Expertise:** Mental Health Conditions,  
Substance Abuse Disorder, Autism Spectrum Disorder

**Carraway, Lynda C, MFT**

NPI: 1134544745 **Board Certified:** No  
1845 Chicago Ave, Ste B  
Riverside, CA 92507 📞 4236  
Accepting new patients **CA#:** LMFT131134  
(951) 465-3664 **Hours:** 9:00-7:30 M-Th, 9:00-2:00 FSat  
🗣️ Eng 🇺🇸 L IPAs: IEHP Direct

**Other Expertise:** Mental Health Conditions,  
Substance Abuse Disorder, Autism Spectrum Disorder

**Carver, Ramona J, MFT**

NPI: 1164660106 **Board Certified:** No  
5790 Magnolia Ave, Ste 202F  
Riverside, CA 92506 📞 1365  
Accepting new patients **CA#:** LMFT53134  
(951) 289-9900 **Hours:** 4:00PM-8:00pm M, 8:00-8:00 T-F,  
8:00-3:00 Sat ✉️ rjcarver1@msn.com 🗣️ Eng 🇺🇸 L  
IPAs: IEHP Direct

**Other Expertise:** Mental Health Conditions,

Substance Abuse Disorder

**Casamayor, Muriel, MFT**

NPI: 1831624360 **Board Certified:** No  
12321 Magnolia Ave, Ste D  
Riverside, CA 92503  
Accepting existing patients **CA#:** LMFT116554  
(714) 681-0052 **Hours:** 8:00-6:00 M-Sat 🗣️ Eng 🇺🇸 L  
IPAs: IEHP Direct

**Other Expertise:** Mental Health Conditions

**Casamayor, Muriel, MFT**

NPI: 1831624360 **Board Certified:** No  
4164 Brockton Ave, Ste A  
Riverside, CA 92501 📞 1380  
Accepting existing patients **CA#:** LMFT116554  
(951) 888-1346 **Hours:** 10:00-5:00 M-F 🗣️ Eng 🇺🇸 L  
IPAs: IEHP Direct

**Other Expertise:** Mental Health Conditions

**Casamayor, Muriel, MFT**

NPI: 1831624360 **Board Certified:** No  
4175 Brockton Ave, Riverside, CA 92501 📞 1380  
Accepting existing patients **CA#:** LMFT116554  
(714) 681-0052 **Hours:** 8:00-6:00 M-Sat 🗣️ Eng 🇺🇸 L  
IPAs: IEHP Direct

**Other Expertise:** Mental Health Conditions

**Castro, Bibiana N, MFT**

NPI: 1639652647 **Board Certified:** No  
6800 Indiana Ave, Ste 130  
Riverside, CA 92506 📞 1356  
Accepting new patients **CA#:** LMFT123632  
(951) 977-3638 **Hours:** 8:00-7:00 M-Th, 8:00-6:00 F,  
8:00-2:00 Sat 🗣️ Eng 🇺🇸 L IPAs: IEHP Direct

**Other Expertise:** Mental Health Conditions,  
Substance Abuse Disorder

**Cervantes, Edgar J, MFT**

NPI: 1619505088 **Board Certified:** No  
6800 Indiana Ave, Ste 130  
Riverside, CA 92506 📞 1356  
Accepting new patients **CA#:** LMFT127416  
(323) 273-6886 **Hours:** 8:00-8:00 M-F 🗣️ Eng 🇺🇸 L  
IPAs: IEHP Direct

**Other Expertise:** Mental Health Conditions

**Choudhury, Andrea K, MFT**

NPI: 1851429237 **Board Certified:** No  
3610 Central Ave, Ste 500  
Riverside, CA 92506 📞 1362  
Accepting new patients **CA#:** LMFT42239  
(442) 327-9311 **Hours:** 9:00-5:00 M-Sat 🗣️ Eng 🇺🇸 L  
IPAs: IEHP Direct

**Other Expertise:** Mental Health Conditions

**Cornish, Kelly M, MFT**

NPI: 1326283052 Board Certified: No  
 11870 Pierce St, Ste 150  
 Riverside, CA 92505 ☎ 4213  
 Accepting new patients CA#: LMFT77572  
 (909) 557-6574 Hours: 9:00-8:00 M-F, 9:00-6:00 Sat  
 ✉ welcome@s2afamily.com 🗣 Eng ♿ L  
 IPAs: IEHP Direct  
 Other Expertise: Mental Health Conditions,  
 Autism Spectrum Disorder

**Craig, Morgan J, MFT**

NPI: 1821683376 Board Certified: No  
 6800 Indiana Ave, Ste 130  
 Riverside, CA 92506 ☎ 1356  
 Accepting new patients CA#: LMFT133713  
 (951) 554-0489 Hours: 8:00-5:00 M-Sat 🗣 Eng ♿ L  
 IPAs: IEHP Direct  
 Other Expertise: Mental Health Conditions

**Cuypers, Sean C, MFT**

NPI: 1841607017 Board Certified: No  
 4344 Latham St, Ste 110  
 Riverside, CA 92501 ☎ 1394  
 Accepting new patients CA#: LMFT110865  
 (951) 779-4917 Hours: 8:00-5:00 M-F 🗣 Eng ♿ L  
 IPAs: IEHP Direct  
 Other Expertise: Mental Health Conditions,  
 Substance Abuse Disorder

**Daniels, Dora I, MA** NPI: 1053894758 Board Certified: No

3610 Central Ave, Ste 500  
 Riverside, CA 92506 ☎ 1362  
 Accepting new patients CA#: LMFT128385  
 (442) 327-9311 Hours: 9:00-5:00 M-Sat 🗣 Eng, Frn ♿ L  
 IPAs: IEHP Direct  
 Other Expertise: Mental Health Conditions

**Davidson, Carol L, MFT**

NPI: 1255963948 Board Certified: No  
 5051 Canyon Crest Dr, Ste 204  
 Riverside, CA 92507 ☎ 1494  
 Accepting new patients CA#: LMFT86272  
 (951) 682-1488 Hours: 8:00-8:00 M-Th, 8:00-6:00 F,  
 8:00-3:00 Sat ✉ info@collaborativepsychgroup.com  
 🗣 Eng ♿ L IPAs: IEHP Direct  
 Other Expertise: Mental Health Conditions

**Davine, Linda L, MFT**

NPI: 1639845456 Board Certified: No  
 11801 Pierce St, Ste 200  
 Riverside, CA 92505 ☎ 4213  
 Accepting new patients CA#: LMFT52919  
 (909) 939-5007 Hours: 7:00-5:00 M-F 🗣 Eng ♿ L  
 IPAs: IEHP Direct  
 Other Expertise: Mental Health Conditions,  
 Autism Spectrum Disorder

**Delcid, Leslie B, MFT**

NPI: 1669892006 Board Certified: No  
 3610 Central Ave, Ste 500  
 Riverside, CA 92506 ☎ 1362  
 Accepting new patients CA#: LMFT98544  
 (442) 327-9311 Hours: 9:00-5:00 M-Sat 🗣 Eng ♿ L  
 IPAs: IEHP Direct  
 Other Expertise: Mental Health Conditions,  
 Autism Spectrum Disorder

**Delgado-Escalera, Leslie M, MFT**

NPI: 1538618020 Board Certified: No  
 11801 Pierce St, Ste 200  
 Riverside, CA 92505 ☎ 4213  
 Accepting new patients CA#: LMFT136697  
 (951) 783-9096 Hours: 9:00-7:00 M-F  
 ✉ info@wisemindcounsel.com 🗣 Eng ♿ L  
 IPAs: IEHP Direct  
 Other Expertise: Mental Health Conditions

**Donahoe, Javier A, MFT**

NPI: 1437326428 Board Certified: No  
 3393 14th St, Ste A  
 Riverside, CA 92501 ☎ 3852  
 Accepting new patients CA#: LMFT95074  
 (951) 536-2564 Hours: 9:00-7:00 M-Sat 🗣 Eng ♿ L  
 IPAs: IEHP Direct  
 Other Expertise: Mental Health Conditions

**Doolen, Christin D, MFT**

NPI: 1568025856 Board Certified: No  
 4344 Latham St, Ste 110  
 Riverside, CA 92501 ☎ 1394  
 Accepting new patients CA#: LMFT120121  
 (951) 779-4917 Hours: 2:00PM-5:00pm T, 9:00-4:00 F,  
 9:00-2:00 Sat ✉ raincrosscounseling@raincross.info  
 🗣 Eng ♿ L IPAs: IEHP Direct  
 Other Expertise: Mental Health Conditions

**Duebbert, Jeanne M, MFT**

NPI: 1851580385 Board Certified: No  
 11870 Pierce St, Ste 150  
 Riverside, CA 92505 ☎ 4213  
 Accepting new patients CA#: LMFT31335  
 (909) 557-6574 Hours: 9:00-8:00 M-F, 9:00-6:00 Sat  
 ✉ welcome@s2afamily.com 🗣 Eng ♿ L  
 IPAs: IEHP Direct  
 Other Expertise: Mental Health Conditions,  
 Substance Abuse Disorder, Autism Spectrum Disorder

**Dupray, Elizabeth J, MFT**

NPI: 1790296705 Board Certified: No  
 5051 Canyon Crest Dr, Ste 204  
 Riverside, CA 92507 ☎ 1494  
 Accepting new patients CA#: LMFT102612  
 (951) 682-1488 Hours: 8:00-8:00 M-Th, 8:00-6:00 F,  
 8:00-3:00 Sat ✉ info@collaborativepsychgroup.com



🗣️ Eng 🗿 L IPAs: IEHP Direct  
**Other Expertise:** Mental Health Conditions, Substance Abuse Disorder

**Eaglin, Catrina A, MFT**  
 NPI: 1417322066 **Board Certified:** No  
 4164 Brockton Ave, Riverside, CA 92501 📞 1380  
 Accepting new patients **CA#:** LMFT41120  
 (951) 683-5193 **Hours:** 8:30-5:00 M-F  
 ✉️ ncapiz@wylicenter.org 🗣️ Eng, Spa 🗿 L  
**IPAs:** IEHP Direct  
**Other Expertise:** Mental Health Conditions

**Edwards, Deanne M, MFT**  
 NPI: 1245560333 **Board Certified:** No  
 5055 Canyon Crest Dr, Ste 207  
 Riverside, CA 92507 📞 2994  
 Accepting existing patients **CA#:** LMFT38136  
 (951) 522-0880 **Hours:** 8:00-5:00 MF, 10:00-7:00 T,  
 10:00-5:00 WTh 🗣️ Eng 🗿 L **IPAs:** IEHP Direct  
**Other Expertise:** Mental Health Conditions

**Engelauf-Gonzalez, Griselda, MFT**  
 NPI: 1457744583 **Board Certified:** No  
 5015 Canyon Crest Dr, Ste 105  
 Riverside, CA 92507 📞 1494  
 Accepting new patients **CA#:** LMFT99290  
 (909) 649-3863 **Hours:** 8:00-5:00 M-F 🗣️ Eng 🗿 L  
**IPAs:** IEHP Direct  
**Other Expertise:** Mental Health Conditions

**Esparza, Briana N, MFT**  
 NPI: 1477811362 **Board Certified:** No  
 4010 Merrill Ave, Ste C2  
 Riverside, CA 92506 📞 1343  
 Accepting new patients **CA#:** LMFT102615  
 (951) 215-8342 **Hours:** 8:00-5:00 MTh, 8:00-7:00 TW  
 🗣️ Eng 🗿 L **IPAs:** IEHP Direct  
**Other Expertise:** Mental Health Conditions

**Fairley, Sherrell D, MFT**  
 NPI: 1427479278 **Board Certified:** No  
 11801 Pierce St, Ste 200  
 Riverside, CA 92505 📞 4213  
 Accepting new patients **CA#:** LMFT112429  
 (909) 939-5007 **Hours:** 7:00-5:00 M-F 🗣️ Eng 🗿 L  
**IPAs:** IEHP Direct  
**Other Expertise:** Mental Health Conditions

**Fallon, David P, MFT**  
 NPI: 1578687745 **Board Certified:** No  
 3610 Central Ave, Ste 500  
 Riverside, CA 92506 📞 1362  
 Accepting new patients **CA#:** LMFT52389  
 (442) 327-9311 **Hours:** 9:00-5:00 M-Sat 🗣️ Eng 🗿 L  
**IPAs:** IEHP Direct  
**Other Expertise:** Mental Health Conditions,

Substance Abuse Disorder  
**Farrell-Anderson, Joanne L, MFT**  
 NPI: 1598117996 **Board Certified:** No  
 3610 Central Ave, Ste 500  
 Riverside, CA 92506 📞 1362  
 Accepting new patients **CA#:** LMFT134591  
 (442) 327-9311 **Hours:** 9:00-5:00 M-Sat 🗣️ Eng 🗿 L  
**IPAs:** IEHP Direct  
**Other Expertise:** Mental Health Conditions, Substance Abuse Disorder

**Fichtner, Mariejose B, MFT**  
 NPI: 1194247593 **Board Certified:** No  
 11801 Pierce St, Ste 200  
 Riverside, CA 92505 📞 4213  
 Accepting new patients **CA#:** LMFT126467  
 (951) 783-9096 **Hours:** 9:00-7:00 M-F  
 ✉️ info@wisemindcansel.com 🗣️ Eng 🗿 L  
**IPAs:** IEHP Direct  
**Other Expertise:** Mental Health Conditions

**Flemister, Candyce R, MFT**  
 NPI: 1437639515 **Board Certified:** No  
 3610 Central Ave, Ste 500  
 Riverside, CA 92506 📞 1362  
 Accepting new patients **CA#:** LMFT131091  
 (442) 327-9311 **Hours:** 9:00-5:00 M-Sat 🗣️ Eng 🗿 L  
**IPAs:** IEHP Direct  
**Other Expertise:** Mental Health Conditions

**Folk, Crystal G, MFT**  
 NPI: 1972989408 **Board Certified:** No  
 5051 Canyon Crest Dr, Ste 204  
 Riverside, CA 92507 📞 1494  
 Accepting new patients **CA#:** LMFT117308  
 (951) 682-1488 **Hours:** 8:00-8:00 M-Th, 8:00-6:00 F,  
 8:00-3:00 Sat ✉️ info@collaborativepsychgroup.com  
 🗣️ Eng 🗿 L **IPAs:** IEHP Direct  
**Other Expertise:** Mental Health Conditions

**Galvan, Teresa, MFT**  
 NPI: 1679749873 **Board Certified:** No  
 11870 Pierce St, Ste 150  
 Riverside, CA 92505 📞 4213  
 Accepting new patients **CA#:** LMFT117020  
 (909) 557-6574 **Hours:** 9:00-8:00 M-F, 9:00-6:00 Sat  
 ✉️ welcome@s2afamily.com 🗣️ Eng 🗿 L  
**IPAs:** IEHP Direct  
**Other Expertise:** Mental Health Conditions, Autism Spectrum Disorder

**Garcia, Irene, MFT** NPI: 1861627416 **Board Certified:** No  
 3610 Central Ave, Ste 500  
 Riverside, CA 92506 📞 1362  
 Accepting new patients **CA#:** LMFT53643  
 (442) 327-9311 **Hours:** 9:00-5:00 M-Sat 🗣️ Eng 🗿 L  
**IPAs:** IEHP Direct

**Other Expertise:** Mental Health Conditions,  
Substance Abuse Disorder

**Geiger, Dorothy K, MFT**

NPI: 1053810341 **Board Certified:** No  
3763 Arlington Ave, Ste 204  
Riverside, CA 92506 ☎ 1331  
Accepting new patients **CA#:** LMFT103521  
(951) 732-8788 **Hours:** 9:00-7:00 M-F 🗨 Eng ♿ L  
**IPAs:** IEHP Direct  
**Other Expertise:** Mental Health Conditions

**George, Sonya M, MFT**

NPI: 1851663173 **Board Certified:** No  
4344 Latham St, Ste 110  
Riverside, CA 92501 ☎ 1394  
Accepting new patients **CA#:** LMFT52646  
(951) 779-4917 **Hours:** 9:00-8:00 M-F 🗨 Eng ♿ L  
**IPAs:** IEHP Direct  
**Other Expertise:** Mental Health Conditions,  
Substance Abuse Disorder

**Gileno, Rachel L, MFT**

NPI: 1225316250 **Board Certified:** No  
2085 Rustin Ave, Riverside, CA 92507 ☎ 1482  
Accepting new patients **CA#:** LMFT83929  
(951) 509-2400 **Hours:** 8:00-5:30 M-F 🗨 Eng ♿ L  
**IPAs:** IEHP Direct  
**Other Expertise:** Mental Health Conditions

**Gioieni-Williams, Shuriee L, MFT**

NPI: 1073053229 **Board Certified:** No  
3610 Central Ave, Ste 500  
Riverside, CA 92506 ☎ 1362  
Accepting new patients **CA#:** LMFT138173  
(442) 327-9311 **Hours:** 9:00-5:00 M-Sat 🗨 Eng ♿ L  
**IPAs:** IEHP Direct  
**Other Expertise:** Mental Health Conditions

**Givens Stallworth, Joycelyn J, MFT**

NPI: 1235795006 **Board Certified:** No  
11870 Pierce St, Ste 150  
Riverside, CA 92505 ☎ 4213  
Accepting new patients **CA#:** LMFT134211  
(909) 557-6574 **Hours:** 9:00-8:00 M-F, 9:00-6:00 Sat  
✉ welcome@s2afamily.com 🗨 Eng ♿ L  
**IPAs:** IEHP Direct  
**Other Expertise:** Mental Health Conditions

**Gomez, Gabriela T, MFT**

NPI: 1891018180 **Board Certified:** No  
3610 Central Ave, Ste 500  
Riverside, CA 92506 ☎ 1362  
Accepting new patients **CA#:** LMFT103831  
(442) 327-9311 **Hours:** 9:00-5:00 M-Sat 🗨 Eng ♿ L  
**IPAs:** IEHP Direct  
**Other Expertise:** Mental Health Conditions

**Gonzales, April S, MFT**

NPI: 1558590174 **Board Certified:** No  
11801 Pierce St, Ste 200  
Riverside, CA 92505 ☎ 4213  
Accepting new patients **CA#:** LMFT86424  
(951) 783-9096 **Hours:** 9:00-7:00 M-F  
✉ info@wisemindcounsel.com 🗨 Eng ♿ L  
**IPAs:** IEHP Direct  
**Other Expertise:** Mental Health Conditions

**Gonzales, Ernest E, MFT**

NPI: 1275863797 **Board Certified:** No  
3125 Myers St, Riverside, CA 92503 ☎ 1266  
Accepting new patients **CA#:** LMFT105854  
(951) 358-4850 **Hours:** 8:00-5:30 M-F 🗨 Eng ♿ L  
**IPAs:** IEHP Direct  
**Other Expertise:** Mental Health Conditions,  
Substance Abuse Disorder

**Gonzalez, Ivette, MFT**

NPI: 1659740843 **Board Certified:** No  
11731 Sterling Ave, Ste B  
Riverside, CA 92503 ☎ 1197  
Accepting new patients **CA#:** LMFT112676  
(714) 584-9700 **Hours:** 9:00-5:00 M-Sat 🗨 Eng ♿ L  
**IPAs:** IEHP Direct  
**Other Expertise:** Mental Health Conditions,  
Substance Abuse Disorder

**Gonzalez, Leann M, MFT**

NPI: 1801102850 **Board Certified:** No  
5055 Canyon Crest Dr, Ste 207  
Riverside, CA 92507 ☎ 2994  
Accepting new patients **CA#:** LMFT109047  
(951) 807-0367 **Hours:** 5:00PM-8:00pm M-F, 9:00-1:00 Sat  
🗨 Eng ♿ L **IPAs:** IEHP Direct  
**Other Expertise:** Mental Health Conditions,  
Substance Abuse Disorder, Autism Spectrum Disorder

**Gonzalez, Veronica L, MFT**

NPI: 1700096807 **Board Certified:** No  
6800 Indiana Ave, Ste 130  
Riverside, CA 92506 ☎ 1356  
Accepting new patients **CA#:** LMFT130279  
(951) 394-3191 **Hours:** 8:00-5:00 M-Sat 🗨 Eng ♿ L  
**IPAs:** IEHP Direct  
**Other Expertise:** Mental Health Conditions

**Gonzalez-Valentino, Omar, MFT**

NPI: 1568817591 **Board Certified:** No  
4175 Brockton Ave, Riverside, CA 92501 ☎ 1380  
Accepting existing patients **CA#:** LMFT115094  
(951) 888-1346 **Hours:** 10:00-6:00 M-F  
✉ behavioralhealth@truevolution.org 🗨 Eng ♿ L  
**IPAs:** IEHP Direct  
**Other Expertise:** Mental Health Conditions

**Goodlow, Jennifer C, MFT**

NPI: 1972254449 Board Certified: No  
 3610 Central Ave, Ste 500  
 Riverside, CA 92506 ☎ 1362  
 Accepting new patients CA#: LMFT129664  
 (442) 327-9311 Hours: 9:00-5:00 M-F 🗣 Eng ♿ L  
 IPAs: IEHP Direct  
 Other Expertise: Mental Health Conditions,  
 Substance Abuse Disorder

**Guillen, Belen G, MFT**

NPI: 1710296835 Board Certified: No  
 5005 Canyon Crest Dr, Riverside, CA 92507 ☎ 1494  
 Accepting new patients CA#: LMFT92379  
 (818) 918-6429 Hours: 8:00-5:00 M-F 🗣 Eng ♿ L  
 IPAs: IEHP Direct  
 Other Expertise: Mental Health Conditions,  
 Substance Abuse Disorder, Autism Spectrum Disorder

**Gutierrez, Laura A, MFT**

NPI: 1770927824 Board Certified: No  
 11850 Pierce St, Ste 200  
 Riverside, CA 92505  
 Accepting new patients CA#: LMFT126637  
 (951) 465-3664 Hours: 8:30-7:30 M-Th, 9:00-3:00 FSat  
 🗣 Eng ♿ L IPAs: IEHP Direct  
 Other Expertise: Mental Health Conditions

**Gutierrez, Laura A, MFT**

NPI: 1770927824 Board Certified: No  
 1845 Chicago Ave, Ste B  
 Riverside, CA 92507 ☎ 4236  
 Accepting new patients CA#: LMFT126637  
 (951) 465-3664 Hours: 8:30-7:30 M-Th, 9:00-3:00 FSat  
 🗣 Eng ♿ L IPAs: IEHP Direct  
 Other Expertise: Mental Health Conditions

**Hendrix, Alana K, MFT**

NPI: 1770867467 Board Certified: No  
 19321 Grove Community Dr, Riverside, CA 92508  
 ☎ 1523  
 Accepting new patients CA#: LMFT50048  
 (951) 254-1536 Hours: 8:00-7:00 M-F  
 ✉ ahendrix@thegrove.com 🗣 Eng ♿ L  
 IPAs: IEHP Direct  
 Other Expertise: Mental Health Conditions,  
 Substance Abuse Disorder

**Henry, Briana N, MFT**

NPI: 1558516898 Board Certified: No  
 11850 Pierce St, Ste 200  
 Riverside, CA 92505  
 Accepting new patients CA#: LMFT104847  
 (951) 465-3664 Hours: 8:30-7:30 M-Th, 9:00-3:00 FSat  
 🗣 Eng ♿ L IPAs: IEHP Direct  
 Other Expertise: Mental Health Conditions

**Henry, Briana N, MFT**

NPI: 1558516898 Board Certified: No  
 1845 Chicago Ave, Ste B  
 Riverside, CA 92507 ☎ 4236  
 Accepting new patients CA#: LMFT104847  
 (951) 465-3364 Hours: 8:30-7:30 M-Th, 9:00-3:00 FSat  
 🗣 Eng ♿ L IPAs: IEHP Direct  
 Other Expertise: Mental Health Conditions

**Hermosillo, Adriana, MFT**

NPI: 1053701573 Board Certified: No  
 3610 Central Ave, Ste 500  
 Riverside, CA 92506 ☎ 1362  
 Accepting new patients CA#: LMFT117313  
 (442) 327-9311 Hours: 9:00-5:00 M-Sat 🗣 Eng ♿ L  
 IPAs: IEHP Direct  
 Other Expertise: Mental Health Conditions,  
 Autism Spectrum Disorder

**Hernandez, Angela R, MFT**

NPI: 1407042070 Board Certified: No  
 7177 Brockton Ave, Ste 333A  
 Riverside, CA 92506 ☎ 1352  
 Accepting new patients CA#: LMFT44470  
 (951) 616-4621 Hours: 8:00-5:00 M-F  
 ✉ angelahernandezlmft@gmail.com 🗣 Eng ♿ L  
 IPAs: IEHP Direct  
 Other Expertise: Mental Health Conditions,  
 Substance Abuse Disorder

**Hernandez, Arielle M, MFT**

NPI: 1215442199 Board Certified: No  
 6800 Indiana Ave, Ste 130  
 Riverside, CA 92506 ☎ 1356  
 Accepting new patients CA#: LMFT103758  
 (951) 446-2575 Hours: 8:00-8:00 TTh, 8:00-4:00 F 🗣 Eng  
 ♿ L IPAs: IEHP Direct  
 Other Expertise: Mental Health Conditions,  
 Substance Abuse Disorder, Autism Spectrum Disorder

**Hernandez, Mayra A, MFT**

NPI: 1033442983 Board Certified: No  
 4624 Arlington Ave, Riverside, CA 92504 ☎ 2659  
 Accepting new patients CA#: LMFT102416  
 (909) 488-0938 Hours: 9:00-2:00 MTThF, 9:00-12:00 W  
 🗣 Eng ♿ L IPAs: IEHP Direct  
 Other Expertise: Mental Health Conditions

**Herrmann, Faye E, MFT**

NPI: 1558404186 Board Certified: No  
 4049 Brockton Ave, Riverside, CA 92501 ☎ 1380  
 Accepting new patients CA#: LMFT19664  
 (951) 300-8124 Hours: 8:30-5:00 M-F 🗣 Eng ♿ L  
 IPAs: IEHP Direct  
 Other Expertise: Mental Health Conditions



**Hille, Charles A, PSYD**

NPI: 1679614226 **Board Certified:** No  
 16801 Van Buren Blvd, Ste 214  
 Riverside, CA 92504 ☎ 2660  
 Accepting new patients **CA#:** LMFT48095  
 (951) 565-0946 **Hours:** 8:00-5:00 M-F  
 ✉ citruscrestcounseling@gmail.com 🗣 Eng ♿ L  
**IPAs:** IEHP Direct  
**Other Expertise:** Mental Health Conditions,  
 Substance Abuse Disorder

**Hooker, Michael A, MFT**

NPI: 1760648018 **Board Certified:** No  
 6809 Indiana Ave, Ste 181  
 Riverside, CA 92506 ☎ 1356  
 Accepting new patients **CA#:** LMFT92564  
 (760) 560-6019 **Hours:** 9:00-9:00 M-F, 10:00-9:00 Sat  
 ✉ michaelhookerlmft@gmail.com 🗣 Eng ♿ L  
**IPAs:** IEHP Direct  
**Other Expertise:** Mental Health Conditions,  
 Substance Abuse Disorder

**Hoopai, Rodney C, MFT**

NPI: 1275629750 **Board Certified:** No  
 19321 Grove Community Dr, Riverside, CA 92508  
 ☎ 1523  
 Accepting new patients **CA#:** LMFT32677  
 (951) 203-4244 **Hours:** 10:00-6:00 M-Th 🗣 Eng ♿ L  
**IPAs:** IEHP Direct  
**Other Expertise:** Mental Health Conditions,  
 Substance Abuse Disorder

**Hoopai, Rodney C, MFT**

NPI: 1275629750 **Board Certified:** No  
 5053 La Mart Dr, Ste 105  
 Riverside, CA 92507 ☎ 1494  
 Accepting new patients **CA#:** LMFT32677  
 (951) 203-4244 **Hours:** 10:00-6:00 M-Th 🗣 Eng ♿ L  
**IPAs:** IEHP Direct  
**Other Expertise:** Mental Health Conditions,  
 Substance Abuse Disorder

**Hosmer, Maeva I, MFT**

NPI: 1518259704 **Board Certified:** No  
 11731 Sterling Ave, Ste B  
 Riverside, CA 92503 ☎ 1197  
 Accepting new patients **CA#:** LMFT52640  
 (714) 584-9700 **Hours:** 9:00-5:00 M-Sat 🗣 Eng ♿ L  
**IPAs:** IEHP Direct  
**Other Expertise:** Mental Health Conditions,  
 Substance Abuse Disorder

**Howard, Amber N, MFT**

NPI: 1669715157 **Board Certified:** No  
 11870 Pierce St, Ste 150  
 Riverside, CA 92505 ☎ 4213  
 Accepting new patients **CA#:** LMFT95117

(909) 557-6574 **Hours:** 9:00-8:00 M-F, 9:00-6:00 Sat  
 ✉ welcome@s2afamily.com 🗣 Eng ♿ L  
**IPAs:** IEHP Direct  
**Other Expertise:** Mental Health Conditions

**Howard-Balmer, Julie L, MFT**

NPI: 1619255296 **Board Certified:** No  
 11801 Pierce St, Ste 200  
 Riverside, CA 92505 ☎ 4213  
 Accepting new patients **CA#:** LMFT114354  
 (909) 939-5007 **Hours:** 7:00-5:00 M-F 🗣 Eng ♿ L  
**IPAs:** IEHP Direct  
**Other Expertise:** Mental Health Conditions,  
 Substance Abuse Disorder

**Hoyo, Andres, MFT** NPI: 1083753875 **Board Certified:** No

11850 Pierce St, Ste 200  
 Riverside, CA 92505  
 Accepting new patients **CA#:** LMFT124638  
 (951) 465-3664 **Hours:** 8:30-7:30 M-Th, 9:00-3:00 FSat  
 🗣 Eng ♿ L **IPAs:** IEHP Direct  
**Other Expertise:** Mental Health Conditions

**Hoyo, Andres, MFT** NPI: 1083753875 **Board Certified:** No

1845 Chicago Ave, Ste B  
 Riverside, CA 92507 ☎ 4236  
 Accepting new patients **CA#:** LMFT124638  
 (951) 465-3664 **Hours:** 8:30-7:30 M-Th, 9:00-3:00 FSat  
 🗣 Eng ♿ L **IPAs:** IEHP Direct  
**Other Expertise:** Mental Health Conditions

**Hughey, Jennifer M, MFT**

NPI: 1659789212 **Board Certified:** No  
 4010 Merrill Ave, Ste C  
 Riverside, CA 92506 ☎ 1343  
 Accepting new patients **CA#:** LMFT117168  
 (909) 294-8833 **Hours:** 8:00-6:00 M-Sat 🗣 Eng ♿ L  
**IPAs:** IEHP Direct  
**Other Expertise:** Mental Health Conditions

**Huizar, Jael, MFT** NPI: 1841601507 **Board Certified:** No

11731 Sterling Ave, Ste B  
 Riverside, CA 92503 ☎ 1197  
 Accepting new patients **CA#:** LMFT121894  
 (714) 584-9700 **Hours:** 9:00-5:00 M-Sat 🗣 Eng ♿ L  
**IPAs:** IEHP Direct  
**Other Expertise:** Mental Health Conditions,  
 Substance Abuse Disorder, Autism Spectrum Disorder

**Hutchinson, Cassandra R, MFT**

NPI: 1568913929 **Board Certified:** No  
 11801 Pierce St, Ste 200  
 Riverside, CA 92505 ☎ 4213  
 Accepting new patients **CA#:** LMFT120903  
 (909) 939-5007 **Hours:** 7:00-5:00 M-F 🗣 Eng ♿ L  
**IPAs:** IEHP Direct  
**Other Expertise:** Mental Health Conditions,  
 Substance Abuse Disorder

**Hutchison, Katelynn A, MFT**

NPI: 1770054967 Board Certified: No  
 11870 Pierce St, Ste 150  
 Riverside, CA 92505 ☎ 4213  
 Accepting new patients CA#: LMFT124706  
 (909) 557-6574 Hours: 9:00-8:00 M-F, 9:00-6:00 Sat  
 ✉ welcome@s2afamily.com 🗣 Eng ♿ L  
 IPAs: IEHP Direct  
 Other Expertise: Mental Health Conditions,  
 Autism Spectrum Disorder

**Jackson, Sandra M, MFT**

NPI: 1407170665 Board Certified: No  
 6809 Indiana Ave, Ste 138  
 Riverside, CA 92506 ☎ 1356  
 Accepting existing patients CA#: MFC18385  
 (951) 231-1579 Hours: 9:00-6:00 T-Th, 9:00-12:00 Sat  
 🗣 Eng ♿ L IPAs: IEHP Direct  
 Other Expertise: Mental Health Conditions,  
 Substance Abuse Disorder

**Jacobs-Clark, Lisa R, MFT**

NPI: 1891241469 Board Certified: No  
 6840 Indiana Ave, Ste 275  
 Riverside, CA 92506 ☎ 1356  
 Accepting new patients CA#: LMFT115664  
 (951) 778-0230 Hours: 9:00-6:00 M-Th, 9:00-5:00 F,  
 9:00-4:00 Sat ✉ therapyccs@gmail.com 🗣 Eng ♿ L  
 IPAs: IEHP Direct  
 Other Expertise: Mental Health Conditions,  
 Substance Abuse Disorder

**Jagiello, Katherine K, MFT**

NPI: 1063889004 Board Certified: No  
 11870 Pierce St, Ste 150  
 Riverside, CA 92505 ☎ 4213  
 Accepting new patients CA#: LMFT104575  
 (909) 557-6574 Hours: 9:00-8:00 M-F, 9:00-6:00 Sat  
 ✉ welcome@s2afamily.com 🗣 Eng ♿ L  
 IPAs: IEHP Direct  
 Other Expertise: Mental Health Conditions,  
 Autism Spectrum Disorder

**Jauregui, Tonette M (Toni), MFT**

NPI: 1972815637 Board Certified: No  
 6800 Indiana Ave, Ste 130  
 Riverside, CA 92506 ☎ 1356  
 Accepting existing patients CA#: LMFT48436  
 (951) 203-8737 Hours: 8:00-5:00 M-Sat 🗣 Eng ♿ L  
 IPAs: IEHP Direct  
 Other Expertise: Mental Health Conditions

**Jernigan Roemer, Shelby, MFT**

NPI: 1407201635 Board Certified: No  
 5053 La Mart Dr, Ste 207  
 Riverside, CA 92507 ☎ 1494  
 Accepting new patients CA#: LMFT36580

(951) 675-7072 Hours: 9:00-2:00 M-F 🗣 Eng ♿ L  
 IPAs: IEHP Direct  
 Other Expertise: Mental Health Conditions

**Johnson, Jack L, MFT**

NPI: 1568570018 Board Certified: No  
 3576 Arlington Ave, Ste 307  
 Riverside, CA 92506 ☎ 1355  
 Accepting new patients CA#: LMFT24968  
 (951) 968-4548 Hours: 8:00-8:00 M-F, 7:00-3:00 SatSun  
 ✉ jackjohnsonlmft@gmail.com 🗣 Eng ♿ L  
 IPAs: IEHP Direct  
 Other Expertise: Mental Health Conditions,  
 Substance Abuse Disorder

**Jones, Joseph J, MFT**

NPI: 1669898037 Board Certified: No  
 3125 Myers St, Riverside, CA 92503 ☎ 1266  
 Accepting new patients CA#: LMFT51233  
 (951) 358-4840 Hours: 8:00-5:30 M-F 🗣 Eng ♿ L  
 IPAs: IEHP Direct  
 Other Expertise: Mental Health Conditions

**Jones, La Cena L, MFT**

NPI: 1053601872 Board Certified: No  
 6845 Indiana Ave, Ste 101  
 Riverside, CA 92506 ☎ 1356  
 Accepting new patients CA#: LMFT99436  
 (909) 332-7707 Hours: 8:00-5:00 M-F  
 ✉ triplejinc@jacobjosephjabez.com 🗣 Eng ♿ L  
 IPAs: IEHP Direct  
 Other Expertise: Mental Health Conditions

**Juarez, Jose J, MFT** NPI: 1558480731 Board Certified: No

6529 Riverside Ave, Ste 230  
 Riverside, CA 92506 ☎ 1355  
 Accepting new patients CA#: LMFT47346  
 (951) 228-2830 Hours: 8:00-5:00 M-F 🗣 Eng ♿ L  
 IPAs: IEHP Direct  
 Other Expertise: Mental Health Conditions,  
 Substance Abuse Disorder

**Kane, Jonathan S, MFT**

NPI: 1972048676 Board Certified: No  
 5055 Canyon Crest Dr, Ste 203  
 Riverside, CA 92507 ☎ 2994  
 Accepting new patients CA#: LMFT97689  
 (951) 965-8260 Hours: 9:00-8:00 M-F 🗣 Eng ♿ L  
 IPAs: IEHP Direct  
 Other Expertise: Mental Health Conditions,  
 Substance Abuse Disorder

**Kapoor, Smita, MFT**

NPI: 1801270244 Board Certified: No  
 3610 Central Ave, Ste 500  
 Riverside, CA 92506 ☎ 1362  
 Accepting new patients CA#: LMFT115989

(442) 327-9311 Hours: 9:00-5:00 M-Sat 🗨️ Eng, Hin ♿ L  
 IPAs: IEHP Direct  
 Other Expertise: Mental Health Conditions,  
 Substance Abuse Disorder, Autism Spectrum Disorder

### Kelly, Elizabeth A, MFT

NPI: 1538499405 Board Certified: No  
 11870 Pierce St, Ste 150  
 Riverside, CA 92505 📞 4213  
 Accepting new patients CA#: LMFT121982  
 (909) 557-6574 Hours: 9:00-8:00 M-F, 9:00-6:00 Sat  
 ✉️ welcome@s2afamily.com 🗨️ Eng ♿ L  
 IPAs: IEHP Direct  
 Other Expertise: Mental Health Conditions

### Khamvongsa, Erica L, MFT

NPI: 1942705363 Board Certified: No  
 3610 Central Ave, Ste 500  
 Riverside, CA 92506 📞 1362  
 Accepting new patients CA#: LMFT132873  
 (442) 327-9311 Hours: 9:00-5:00 M-Sat 🗨️ Eng ♿ L  
 IPAs: IEHP Direct  
 Other Expertise: Mental Health Conditions,  
 Substance Abuse Disorder

### Kiedrowski, Chad E, MFT

NPI: 1457533630 Board Certified: No  
 3610 Central Ave, Ste 500  
 Riverside, CA 92506 📞 1362  
 Accepting new patients CA#: LMFT87428  
 (442) 327-9311 Hours: 9:00-5:00 M-F 🗨️ Eng ♿ L  
 IPAs: IEHP Direct  
 Other Expertise: Mental Health Conditions,  
 Substance Abuse Disorder, Autism Spectrum Disorder

### La Bianco, Joyce V, MFT

NPI: 1881827723 Board Certified: No  
 19482 Ray Ave, Riverside, CA 92508 📞 3881  
 Accepting new patients CA#: LMFT43494  
 (714) 844-3787 Hours: 8:00-7:00 M-F 🗨️ Eng ♿ L  
 IPAs: IEHP Direct  
 Other Expertise: Mental Health Conditions,  
 Substance Abuse Disorder

### Lacuesta, Carmen, MFT

NPI: 1689961039 Board Certified: No  
 6800 Indiana Ave, Ste 130  
 Riverside, CA 92506 📞 1356  
 Accepting new patients CA#: LMFT90958  
 (951) 465-5638 Hours: 7:30-1:30 M 🗨️ Eng ♿ L  
 IPAs: IEHP Direct  
 Other Expertise: Mental Health Conditions

### Lamont, Christa M, MFT

NPI: 1730429846 Board Certified: No  
 3576 Arlington Ave, Ste 307  
 Riverside, CA 92506 📞 1355  
 Accepting new patients CA#: LMFT92778  
 (951) 441-8421 Hours: 8:00-5:00 M-F 🗨️ Eng ♿ L  
 IPAs: IEHP Direct  
 Other Expertise: Mental Health Conditions,  
 Substance Abuse Disorder

### Lampert, Melissa A, MFT

NPI: 1609469139 Board Certified: No  
 3600 Lime St, Bldg 2  
 Riverside, CA 92501 📞 1406  
 Accepting new patients CA#: LMFT124116  
 (951) 444-8828 Hours: 9:00-3:00 M-Sat 🗨️ Eng ♿ L  
 IPAs: IEHP Direct  
 Other Expertise: Mental Health Conditions,  
 Autism Spectrum Disorder

### Larue-Rader, Penne M, MFT

NPI: 1497035869 Board Certified: No  
 3610 Central Ave, Ste 500  
 Riverside, CA 92506 📞 1362  
 Accepting new patients CA#: LMFT99159  
 (442) 327-9311 Hours: 9:00-5:00 M-Sat 🗨️ Eng ♿ L  
 IPAs: IEHP Direct  
 Other Expertise: Mental Health Conditions

### Le Neve, Andrea, MFT

NPI: 1710081880 Board Certified: No  
 5887 Brockton Ave, Ste A  
 Riverside, CA 92506 📞 1354  
 Accepting existing patients CA#: LMFT24516  
 (951) 275-8500 Hours: 10:00-5:00 MT 🗨️ Eng ♿ L  
 IPAs: IEHP Direct  
 Other Expertise: Mental Health Conditions,  
 Substance Abuse Disorder

### Leary, Michelle D, MFT

NPI: 1558717991 Board Certified: No  
 3610 Central Ave, Ste 500  
 Riverside, CA 92506 📞 1362  
 Accepting new patients CA#: LMFT129065  
 (442) 327-9311 Hours: 9:00-5:00 M-Sat 🗨️ Eng ♿ L  
 IPAs: IEHP Direct  
 Other Expertise: Mental Health Conditions,  
 Substance Abuse Disorder, Autism Spectrum Disorder

### Llanos, Yvette, MFT

NPI: 1194278937 Board Certified: No  
 11801 Pierce St, Ste 200  
 Riverside, CA 92505 📞 4213  
 Accepting new patients CA#: LMFT122660  
 (909) 939-5007 Hours: 7:00-5:00 M-F 🗨️ Eng ♿ L  
 IPAs: IEHP Direct  
 Other Expertise: Mental Health Conditions



**Lo, Peter S**, MFT NPI: 1285047282 Board Certified: No  
 4344 Latham St, Ste 110  
 Riverside, CA 92501 ☎ 1394  
 Accepting new patients CA#: LMFT112848  
 (951) 779-4917 Hours: 9:00-9:00 M-F, 10:00-4:00 SatSun  
 ✉ raincrosscounseling@raincross.info 🗣 Eng, Mnd  
 ♿ L IPAs: IEHP Direct  
**Other Expertise:** Mental Health Conditions,  
 Substance Abuse Disorder, Autism Spectrum Disorder

**London, Ruthann**, MFT  
 NPI: 1073708079 Board Certified: No  
 11801 Pierce St, Ste 200  
 Riverside, CA 92505 ☎ 4213  
 Accepting new patients CA#: LMFT23039  
 (909) 939-5007 Hours: 7:00-5:00 M-F 🗣 Eng ♿ L  
 IPAs: IEHP Direct  
**Other Expertise:** Mental Health Conditions,  
 Substance Abuse Disorder

**Lopez, Malavika**, MFT  
 NPI: 1386888303 Board Certified: No  
 3726 Tibbetts St, Ste A  
 Riverside, CA 92506 ☎ 1339  
 Accepting new patients CA#: LMFT94661  
 (951) 500-3626 Hours: 10:00-6:00 M-F, 12:00PM-4:00pm  
 Sat ✉ malavika.bangar.mft@gmail.com 🗣 Eng, Hin,  
 Pan, Urd ♿ L IPAs: IEHP Direct  
**Other Expertise:** Mental Health Conditions,  
 Substance Abuse Disorder

**Lorona, Paul J**, MFT NPI: 1821286576 Board Certified: No  
 11850 Pierce St, Ste 200  
 Riverside, CA 92505  
 Accepting new patients CA#: LMFT80000  
 (951) 465-3664 Hours: 8:30-7:30 M-Th, 9:00-3:00 FSat  
 🗣 Eng ♿ L IPAs: IEHP Direct  
**Other Expertise:** Mental Health Conditions

**Lorona, Paul J**, MFT NPI: 1821286576 Board Certified: No  
 1845 Chicago Ave, Ste B  
 Riverside, CA 92507 ☎ 4236  
 Accepting new patients CA#: LMFT80000  
 (951) 465-3664 Hours: 8:30-7:30 M-Th, 9:00-3:00 FSat  
 🗣 Eng ♿ L IPAs: IEHP Direct  
**Other Expertise:** Mental Health Conditions

**Machado, Reba J**, MFT  
 NPI: 1467860684 Board Certified: No  
 6800 Indiana Ave, Ste 130  
 Riverside, CA 92506 ☎ 1356  
 Accepting new patients CA#: LMFT53910  
 (951) 977-3638 Hours: 8:00-7:00 M-Th, 8:00-6:00 F,  
 8:00-2:00 Sat 🗣 Eng ♿ L IPAs: IEHP Direct  
**Other Expertise:** Mental Health Conditions

**Martin, Audra J**, MFT  
 NPI: 1831223189 Board Certified: No  
 3610 Central Ave, Ste 500  
 Riverside, CA 92506 ☎ 1362  
 Accepting new patients CA#: LMFT49384  
 (442) 327-9311 Hours: 9:00-5:00 M-Sat 🗣 Eng ♿ L  
 IPAs: IEHP Direct  
**Other Expertise:** Mental Health Conditions

**Martin, Britnie E**, MFT  
 NPI: 1407354822 Board Certified: No  
 11801 Pierce St, Ste 200  
 Riverside, CA 92505 ☎ 4213  
 Accepting new patients CA#: LMFT131579  
 (909) 939-5007 Hours: 7:00-5:00 M-F 🗣 Eng ♿ L  
 IPAs: IEHP Direct  
**Other Expertise:** Mental Health Conditions

**Martinez, Jessica L**, MFT  
 NPI: 1275863318 Board Certified: No  
 3610 Central Ave, Ste 500  
 Riverside, CA 92506 ☎ 1362  
 Accepting new patients CA#: LMFT47972  
 (442) 327-9311 Hours: 9:00-5:00 M-Sat 🗣 Eng ♿ L  
 IPAs: IEHP Direct  
**Other Expertise:** Mental Health Conditions

**Martinez, Meghan M**, MFT  
 NPI: 1083148266 Board Certified: No  
 11870 Pierce St, Ste 150  
 Riverside, CA 92505 ☎ 4213  
 Accepting new patients CA#: LMFT120644  
 (909) 557-6574 Hours: 9:00-8:00 M-F, 9:00-6:00 Sat  
 ✉ welcome@s2afamily.com 🗣 Eng ♿ L  
 IPAs: IEHP Direct  
**Other Expertise:** Mental Health Conditions

**McCleod, Alicia R**, MFT  
 NPI: 1184929838 Board Certified: No  
 4624 Arlington Ave, Riverside, CA 92504 ☎ 2659  
 Accepting new patients CA#: LMFT95731  
 (951) 394-0165 Hours: 8:00-5:00 M-F 🗣 Eng ♿ L  
 IPAs: IEHP Direct  
**Other Expertise:** Mental Health Conditions

**McGehee, Judy O**, MFT  
 NPI: 1548328487 Board Certified: No  
 6840 Indiana Ave, Ste 275  
 Riverside, CA 92506 ☎ 1356  
 Accepting new patients CA#: LMFT32546  
 (951) 778-0230 Hours: 9:00-7:00 M-Sat  
 ✉ therapyccs@gmail.com 🗣 Eng ♿ L IPAs: IEHP Direct  
**Other Expertise:** Mental Health Conditions,  
 Substance Abuse Disorder, Autism Spectrum Disorder

**McGivern, Toni L, MFT**

NPI: 1144975855 Board Certified: No  
 1845 Chicago Ave, Ste B  
 Riverside, CA 92507 ☎ 4236  
 Accepting new patients CA#: LMFT130992  
 (951) 465-3664 Hours: 9:00-7:30 M-W, 9:30-7:30 Th,  
 9:00-2:00 FSat 🗣 Eng ♿ L IPAs: IEHP Direct  
**Other Expertise:** Mental Health Conditions,  
 Substance Abuse Disorder

**McKellar, Jeanne M, MFT**

NPI: 1841321965 Board Certified: No  
 3610 Central Ave, Ste 500  
 Riverside, CA 92506 ☎ 1362  
 Accepting new patients CA#: LMFT50506  
 (442) 327-9311 Hours: 9:00-5:00 M-Sat 🗣 Eng ♿ L  
 IPAs: IEHP Direct  
**Other Expertise:** Mental Health Conditions,  
 Substance Abuse Disorder, Autism Spectrum Disorder

**Meehan, Sean T, MFT**

NPI: 1124151618 Board Certified: No  
 7177 Brockton Ave, Ste 111  
 Riverside, CA 92506 ☎ 1352  
 Accepting new patients CA#: LMFT47610  
 (888) 795-4337 Hours: 8:00-8:00 M-Sat  
 ✉ centerfnd@gmail.com 🗣 Eng ♿ L IPAs: IEHP Direct  
**Other Expertise:** Mental Health Conditions

**Mendez, Celena M, MFT**

NPI: 1396208930 Board Certified: No  
 11870 Pierce St, Ste 150  
 Riverside, CA 92505 ☎ 4213  
 Accepting new patients CA#: LMFT129636  
 (909) 557-6574 Hours: 9:00-8:00 M-F, 9:00-6:00 Sat  
 ✉ welcome@s2afamily.com 🗣 Eng ♿ L  
 IPAs: IEHP Direct  
**Other Expertise:** Mental Health Conditions,  
 Substance Abuse Disorder

**Mercado, Rocio, MFT**

NPI: 1801319454 Board Certified: No  
 11801 Pierce St, Ste 200  
 Riverside, CA 92505 ☎ 4213  
 Accepting new patients CA#: LMFT133859  
 (909) 939-5007 Hours: 7:00-5:00 M-F 🗣 Eng ♿ L  
 IPAs: IEHP Direct  
**Other Expertise:** Mental Health Conditions

**Mercogliano, Taisha I, MFT**

NPI: 1366748451 Board Certified: No  
 11801 Pierce St, Ste 200  
 Riverside, CA 92505 ☎ 4213  
 Accepting new patients CA#: LMFT105847  
 (909) 939-5007 Hours: 7:00-5:00 M-F 🗣 Eng ♿ L  
 IPAs: IEHP Direct  
**Other Expertise:** Mental Health Conditions

**Metry, Noha, MFT** NPI: 1902282437 Board Certified: No  
 3610 Central Ave, Ste 500  
 Riverside, CA 92506 ☎ 1362  
 Accepting new patients CA#: LMFT123177  
 (442) 327-9311 Hours: 9:00-5:00 M-Sat 🗣 Eng, Ara ♿ L  
 IPAs: IEHP Direct

**Michael, Kathryn M, MFT**

NPI: 1053594598 Board Certified: No  
 3125 Myers St, Riverside, CA 92503 ☎ 1266  
 Accepting new patients CA#: LMFT52306  
 (951) 358-6888 Hours: 8:00-5:30 M-F 🗣 Eng ♿ L  
 IPAs: IEHP Direct  
**Other Expertise:** Mental Health Conditions

**Mikhail, Dalya H, MFT**

NPI: 1164605028 Board Certified: No  
 3610 Central Ave, Ste 500  
 Riverside, CA 92506 ☎ 1362  
 Accepting new patients CA#: LMFT110679  
 (442) 327-9311 Hours: 9:00-5:00 M-Sat 🗣 Eng, Ara ♿ L  
 IPAs: IEHP Direct  
**Other Expertise:** Mental Health Conditions,  
 Autism Spectrum Disorder

**Miller, Charity A, MFT**

NPI: 1386085074 Board Certified: No  
 4164 Brockton Ave, Ste A  
 Riverside, CA 92501 ☎ 1380  
 Accepting existing patients CA#: LMFT101011  
 (951) 888-1346 Hours: 10:00-5:00 M-F 🗣 Eng ♿ L  
 IPAs: IEHP Direct  
**Other Expertise:** Mental Health Conditions

**Miller, Charity A, MFT**

NPI: 1386085074 Board Certified: No  
 4175 Brockton Ave, Riverside, CA 92501 ☎ 1380  
 Accepting existing patients CA#: LMFT101011  
 (951) 888-1346 Hours: 10:00-6:00 M-F  
 ✉ behavioralhealth@truevolution.org 🗣 Eng ♿ L  
 IPAs: IEHP Direct  
**Other Expertise:** Mental Health Conditions

**Miller, Natalie A, MFT**

NPI: 1972708147 Board Certified: No  
 11801 Pierce St, Ste 200  
 Riverside, CA 92505 ☎ 4213  
 Accepting new patients CA#: LMFT48707  
 (909) 939-5007 Hours: 7:00-5:00 M-F 🗣 Eng ♿ L  
 IPAs: IEHP Direct  
**Other Expertise:** Mental Health Conditions,  
 Substance Abuse Disorder, Autism Spectrum Disorder

**Mitchell, Kristina M, MFT**

NPI: 1871994970 Board Certified: No  
 11870 Pierce St, Ste 150  
 Riverside, CA 92505 ☎ 4213  
 Accepting new patients CA#: LMFT94044

(909) 557-6574 Hours: 9:00-8:00 M-F, 9:00-6:00 Sat

✉ welcome@s2afamily.com 🗣 Eng ♿ L

IPAs: IEHP Direct

Other Expertise: Mental Health Conditions

**Mohler, Traci C, MFT**

NPI: 1083310148 Board Certified: No

6800 Indiana Ave, Ste 130

Riverside, CA 92506 📞 1356

Accepting new patients CA#: LMFT137482

(951) 394-3191 Hours: 8:00-5:00 M-Sat 🗣 Eng ♿ L

IPAs: IEHP Direct

Other Expertise: Mental Health Conditions

**Moncada, Jacqueline M, MFT**

NPI: 1427189133 Board Certified: No

3576 Arlington Ave, Ste 307

Riverside, CA 92506 📞 1355

Accepting new patients CA#: LMFT47776

(909) 332-5777 Hours: 8:00-8:00 M-Sat 🗣 Eng ♿ L

IPAs: IEHP Direct

Other Expertise: Mental Health Conditions, Autism Spectrum Disorder

**Montana, Deborah A, MFT**

NPI: 1164529855 Board Certified: No

5055 Canyon Crest Dr, Ste 206

Riverside, CA 92507 📞 2994

Accepting new patients CA#: LMFT28610

(909) 412-8335 Hours: 5:00PM-8:00pm TThF

✉ deborahmontana@gmail.com 🗣 Eng ♿ L

IPAs: IEHP Direct

Other Expertise: Mental Health Conditions, Autism Spectrum Disorder

**Moodie, Renaldo R, MFT**

NPI: 1740635499 Board Certified: No

11801 Pierce St, Ste 200

Riverside, CA 92505 📞 4213

Accepting new patients CA#: LMFT125865

(213) 878-1718 Hours: 8:00-5:00 M-F 🗣 Eng ♿ L

IPAs: IEHP Direct

Other Expertise: Mental Health Conditions, Substance Abuse Disorder

**Moreno, Annabelle M, MFT**

NPI: 1124638051 Board Certified: No

6800 Indiana Ave, Ste 130

Riverside, CA 92506 📞 1356

Accepting new patients CA#: LMFT134990

(951) 977-3638 Hours: 8:00-7:00 M-F, 8:00-2:00 Sat

🗣 Eng ♿ L IPAs: IEHP Direct

Other Expertise: Mental Health Conditions, Substance Abuse Disorder

**Moriel, Juan A, MFT**

NPI: 1033126453 Board Certified: No

3400 Central Ave, Ste 310

Riverside, CA 92506 📞 1370

Accepting new patients CA#: LMFT39464

(626) 676-2419 Hours: 10:30-8:30 M, 9:30-8:30 T,

8:30-6:30 W, 9:30-5:30 Th, 9:30-6:30 F

✉ admin@drjuanmoriel.com 🗣 Eng ♿ L

IPAs: IEHP Direct

Other Expertise: Mental Health Conditions, Substance Abuse Disorder, Autism Spectrum Disorder

**Moss, Kharvena D, MFT**

NPI: 1023317070 Board Certified: No

5053 La Mart Dr, Ste 207

Riverside, CA 92507 📞 1494

Accepting new patients CA#: LMFT91939

(951) 500-5777 Hours: 9:00-6:00 MTF, 10:00-7:00 WTh

🗣 Eng ♿ L IPAs: IEHP Direct

Other Expertise: Mental Health Conditions, Substance Abuse Disorder

**Mullenix II, Dennis J, MFT**

NPI: 1437453115 Board Certified: No

4344 Latham St, Ste 110

Riverside, CA 92501 📞 1394

Accepting new patients CA#: LMFT91081

(951) 779-4917 Hours: 8:00-8:00 M-Th, 8:00-5:00 F

✉ raincrosscounseling@raincross.info 🗣 Eng ♿ L

IPAs: IEHP Direct

Other Expertise: Mental Health Conditions, Substance Abuse Disorder

**Mundo, Luz A, MFT** NPI: 1083113591 Board Certified: No

11801 Pierce St, Ste 200

Riverside, CA 92505 📞 4213

Accepting new patients CA#: LMFT136137

(909) 379-4406 Hours: 8:00-5:00 M-F 🗣 Eng ♿ L

IPAs: IEHP Direct

Other Expertise: Mental Health Conditions, Substance Abuse Disorder, Autism Spectrum Disorder

**Munoz, Vilma A, MFT**

NPI: 1679713283 Board Certified: No

5055 Canyon Crest Dr, Ste 207

Riverside, CA 92507 📞 2994

Accepting new patients CA#: LMFT92781

(951) 384-1108 Hours: 9:00-4:00 MW 🗣 Eng, Spa ♿ L

IPAs: IEHP Direct

Other Expertise: Mental Health Conditions

**Myers, Elizabeth A, MFT**

NPI: 1154792596 Board Certified: No

3610 Central Ave, Ste 500

Riverside, CA 92506 📞 1362

Not accepting patients CA#: LMFT113193

(442) 327-9311 Hours: 9:00-5:00 M-Sat 🗣 Eng ♿ L



**IPAs:** IEHP Direct

**Other Expertise:** Mental Health Conditions, Substance Abuse Disorder

**Myers, Patricia A, MFT**

NPI: 1619056785 **Board Certified:** No

2085 Rustin Ave, Riverside, CA 92507 ☎ 1482

Accepting new patients **CA#:** LMFT21605

(951) 358-5730 **Hours:** 8:00-5:30 M-F 🗣 Eng ♿ L

**IPAs:** IEHP Direct

**Other Expertise:** Mental Health Conditions

**Nelson, Ashley M, MFT**

NPI: 1881340057 **Board Certified:** No

6800 Indiana Ave, Ste 130

Riverside, CA 92506 ☎ 1356

Accepting new patients **CA#:** LMFT130332

(951) 977-3638 **Hours:** 8:00-7:00 M-Th, 8:00-6:00 F,

8:00-2:00 Sat 🗣 Eng ♿ L **IPAs:** IEHP Direct

**Other Expertise:** Mental Health Conditions, Substance Abuse Disorder

**Nichols, Robin L, MFT**

NPI: 1164868733 **Board Certified:** No

5053 La Mart Dr, Ste 207

Riverside, CA 92507 ☎ 1494

Accepting new patients **CA#:** LMFT97174

(951) 364-4838 **Hours:** 9:00-6:00 M-F

✉ rlnichols.mft@gmail.com 🗣 Eng ♿ L

**IPAs:** IEHP Direct

**Other Expertise:** Mental Health Conditions

**Nolan, Jennifer, MFT**

NPI: 1275052862 **Board Certified:** No

11801 Pierce St, Ste 200

Riverside, CA 92505 ☎ 4213

Accepting new patients **CA#:** LMFT127801

(951) 783-9096 **Hours:** 9:00-7:00 M-F

✉ info@wisemindcansel.com 🗣 Eng ♿ L

**IPAs:** IEHP Direct

**Other Expertise:** Mental Health Conditions, Substance Abuse Disorder

**Noratto-White, Zoraida V (Mrs White), MFT**

NPI: 1518374149 **Board Certified:** No

5053 La Mart Dr, Ste 105

Riverside, CA 92507 ☎ 1494

Accepting new patients **CA#:** LMFT79754

(310) 467-1764 **Hours:** 12:00-5:00 MWF 🗣 Eng, Spa ♿ L

**IPAs:** IEHP Direct

**Other Expertise:** Mental Health Conditions

**Norris, Jane A, MFT** NPI: 1144456831 **Board Certified:** No

6809 Indiana Ave, Ste 137

Riverside, CA 92506 ☎ 1356

Accepting new patients **CA#:** LMFT39054

(714) 390-9893 **Hours:** 7:00-2:00 T-F, 7:00-1:00 Sat

✉ jane.norris\_mft@gmail.com 🗣 Eng ♿ L

**IPAs:** IEHP Direct

**Other Expertise:** Mental Health Conditions, Substance Abuse Disorder, Autism Spectrum Disorder

**Obregon, Irma, MFT**

NPI: 1659540847 **Board Certified:** No

3400 Central Ave, Ste 310

Riverside, CA 92506 ☎ 1370

Accepting existing patients **CA#:** LMFT47792

(951) 481-7507 **Hours:** 9:00-6:00 M-Th, 8:00-2:00 Sat

🗣 Eng ♿ L **IPAs:** IEHP Direct

**Other Expertise:** Mental Health Conditions, Substance Abuse Disorder

**Offor, Christopher I, MFT**

NPI: 1851433486 **Board Certified:** No

11850 Pierce St, Ste 200

Riverside, CA 92505

Accepting existing patients **CA#:** LMFT104714

(951) 465-3664 **Hours:** 8:30-7:30 M-Th, 9:00-3:00 FSat

🗣 Eng ♿ L **IPAs:** IEHP Direct

**Other Expertise:** Mental Health Conditions

**Offor, Christopher I, MFT**

NPI: 1851433486 **Board Certified:** No

1845 Chicago Ave, Ste B

Riverside, CA 92507 ☎ 4236

Accepting existing patients **CA#:** LMFT104714

(951) 465-3664 **Hours:** 8:30-7:30 M-Th, 9:00-3:00 FSat

🗣 Eng ♿ L **IPAs:** IEHP Direct

**Other Expertise:** Mental Health Conditions

**Ortiz, Dariana, MFT** NPI: 1922323575 **Board Certified:** No

11870 Pierce St, Ste 150

Riverside, CA 92505 ☎ 4213

Accepting new patients **CA#:** LMFT102421

(909) 557-6574 **Hours:** 9:00-8:00 M-F, 9:00-6:00 Sat

✉ welcome@s2afamily.com 🗣 Eng ♿ L

**IPAs:** IEHP Direct

**Other Expertise:** Mental Health Conditions

**Osretkar, Hayley, MFT**

NPI: 1942700943 **Board Certified:** No

11870 Pierce St, Ste 150

Riverside, CA 92505 ☎ 4213

Accepting new patients **CA#:** LMFT133148

(909) 557-6574 **Hours:** 9:00-8:00 M-F, 9:00-6:00 Sat

✉ welcome@s2afamily.com 🗣 Eng ♿ L

**IPAs:** IEHP Direct

**Other Expertise:** Mental Health Conditions

**Owens, Cartier L, MFT**

NPI: 1023638004 **Board Certified:** No

11801 Pierce St, Ste 200

Riverside, CA 92505 ☎ 4213

Accepting new patients **CA#:** LMFT117126

(909) 939-5007 **Hours:** 7:00-5:00 M-F 🗣 Eng ♿ L

**IPAs:** IEHP Direct

**Other Expertise:** Mental Health Conditions

**Parra-Haynes, Catherine M**, MFT

NPI: 1487296059 **Board Certified:** No

4344 Latham St, Ste 110

Riverside, CA 92501 ☎ 1394

Accepting new patients **CA#:** LMFT97467

(951) 779-4917 **Hours:** 9:00-5:00 MF, 9:00-6:00 T-Th

✉ raincrosscounseling@raincross.info 🗣 Eng ♿ L

**IPAs:** IEHP Direct

**Other Expertise:** Mental Health Conditions

**Payne, Sachi**, MFT NPI: 1730428988 **Board Certified:** No

7177 Brockton Ave, Ste 111

Riverside, CA 92506 ☎ 1352

Accepting new patients **CA#:** LMFT52938

(888) 795-4337 **Hours:** 8:00-8:00 M-Sat

✉ centerfnd@gmail.com 🗣 Eng ♿ L **IPAs:** IEHP Direct

**Other Expertise:** Mental Health Conditions

**Perez-Alvarez, Crystal N**, MFT

NPI: 1467900332 **Board Certified:** No

11870 Pierce St, Ste 150

Riverside, CA 92505 ☎ 4213

Accepting new patients **CA#:** LMFT111232

(909) 557-6574 **Hours:** 9:00-8:00 M-F, 9:00-6:00 Sat

✉ welcome@s2afamily.com 🗣 Eng ♿ L

**IPAs:** IEHP Direct

**Other Expertise:** Mental Health Conditions

**Perez-Alvarez, Crystal N**, MFT

NPI: 1467900332 **Board Certified:** No

19330 Jesse Ln, Ste 280

Riverside, CA 92508 ☎ 1513

Accepting new patients **CA#:** LMFT111232

(909) 435-7778 **Hours:** 9:00-9:00 M-F, 9:00-6:00 Sat

✉ support@s2afamily.com 🗣 Eng ♿ L

**IPAs:** IEHP Direct

**Other Expertise:** Mental Health Conditions

**Perry, Tiffanay M**, MFT

NPI: 1366928525 **Board Certified:** No

3610 Central Ave, Ste 500

Riverside, CA 92506 ☎ 1362

Accepting new patients **CA#:** LMFT107133

(442) 327-9311 **Hours:** 9:00-5:00 M-Sat 🗣 Eng ♿ L

**IPAs:** IEHP Direct

**Other Expertise:** Mental Health Conditions,  
Substance Abuse Disorder, Autism Spectrum Disorder

**Pitts, Jana R**, MFT NPI: 1194113977 **Board Certified:** No

5887 Brockton Ave, Ste A

Riverside, CA 92506 ☎ 1354

Accepting new patients **CA#:** LMFT84739

(951) 275-8500 **Hours:** 5:00PM-8:30pm M 🗣 Eng ♿ L

**IPAs:** IEHP Direct

**Other Expertise:** Mental Health Conditions,  
Substance Abuse Disorder

**Price, Jennifer L**, MFT

NPI: 1932648193 **Board Certified:** No

11801 Pierce St, Ste 200

Riverside, CA 92505 ☎ 4213

Accepting new patients **CA#:** LMFT98964

(714) 651-1969 **Hours:** 8:00-7:00 T-Th, 8:00-5:00 F,

9:00-4:00 Sat 🗣 Eng ♿ L **IPAs:** IEHP Direct

**Other Expertise:** Mental Health Conditions,  
Substance Abuse Disorder

**Quiros, Cristianne**, PHD

NPI: 1275532012 **Board Certified:** No

5790 Magnolia Ave, Ste 202

Riverside, CA 92506 ☎ 1365

Accepting new patients **CA#:** LMFT23700

(909) 633-0900 **Hours:** 12:00PM-6:00pm WTh

✉ sherryh@acmbilling.com 🗣 Eng, Spa ♿ L

**IPAs:** IEHP Direct

**Other Expertise:** Mental Health Conditions,  
Substance Abuse Disorder

**Rahimi, Sheava N**, MFT

NPI: 1003188061 **Board Certified:** No

5005 Canyon Crest Dr, Riverside, CA 92507 ☎ 1494

Accepting new patients **CA#:** LMFT90756

(747) 224-2090 **Hours:** 8:30-5:00 M-F 🗣 Eng, Per, Fai

♿ L **IPAs:** IEHP Direct

**Other Expertise:** Mental Health Conditions,  
Substance Abuse Disorder, Autism Spectrum Disorder

**Ramming, Brianna I**, MFT

NPI: 1639547219 **Board Certified:** No

1845 Chicago Ave, Ste B

Riverside, CA 92507 ☎ 4236

Accepting existing patients **CA#:** LMFT107405

(951) 465-3664 **Hours:** 8:30-7:30 M-Th, 9:00-3:00 FSat

🗣 Eng ♿ L **IPAs:** IEHP Direct

**Other Expertise:** Mental Health Conditions,  
Substance Abuse Disorder

**Ramos, Katrina L**, MFT

NPI: 1912148735 **Board Certified:** No

3600 Lime St, Ste 121

Riverside, CA 92501 ☎ 1406

Accepting new patients **CA#:** LMFT51683

(909) 470-1456 **Hours:** 8:00-5:00 M-F 🗣 Eng ♿ L

**IPAs:** IEHP Direct

**Other Expertise:** Mental Health Conditions

**Ramos, Katrina L**, MFT

NPI: 1912148735 **Board Certified:** No

4060 Chestnut St, Riverside, CA 92501 ☎ 1380

Accepting new patients **CA#:** LMFT51683

(909) 470-1456 **Hours:** 9:00-5:00 M-F 🗣 Eng ♿ L

**IPAs:** IEHP Direct

**Other Expertise:** Mental Health Conditions

**Rankin, April L, MFT**

NPI: 1538330766 **Board Certified:** No  
 2900 Adams St, Ste A405  
 Riverside, CA 92504 ☎ 1314  
 Accepting existing patients **CA#:** LMFT45112  
 (833) 951-2273 **Hours:** 8:30-3:30 M-F  
 ✉ aprilrankin@aprilsounselingservices.com 🗣 Eng  
 ♿ L **IPAs:** IEHP Direct  
**Other Expertise:** Mental Health Conditions

**Raya-Marquez, Rian M, MFT**

NPI: 1235323494 **Board Certified:** No  
 3125 Myers St, Riverside, CA 92503 ☎ 1266  
 Accepting new patients **CA#:** LMFT49194  
 (951) 358-6888 **Hours:** 8:00-5:30 M-F 🗣 Eng ♿ L  
**IPAs:** IEHP Direct  
**Other Expertise:** Mental Health Conditions

**Rayo, Ana, MFT** NPI: 1073899365 **Board Certified:** No

5887 Brockton Ave, Ste A  
 Riverside, CA 92506 ☎ 1354  
 Accepting new patients **CA#:** LMFT85534  
 (951) 275-8500 **Hours:** 9:00-1:00 Sat 🗣 Eng ♿ L  
**IPAs:** IEHP Direct  
**Other Expertise:** Mental Health Conditions,  
 Substance Abuse Disorder

**Reedom, Zeruah I, MFT**

NPI: 1588006357 **Board Certified:** No  
 19510 Van Buren Blvd, Ste F3-1029  
 Riverside, CA 92508 ☎ 1526  
 Accepting existing patients **CA#:** LMFT106913  
 (951) 364-5844 **Hours:** 9:00-4:00 MW, 11:00-6:00 TTh  
 ✉ zreedom@reedomcounselingservices.com 🗣 Eng  
 ♿ L **IPAs:** IEHP Direct  
**Other Expertise:** Mental Health Conditions

**Renteria, Laura L, MFT**

NPI: 1225324148 **Board Certified:** No  
 7121 Magnolia Ave, Ste J  
 Riverside, CA 92504 ☎ 1329  
 Accepting new patients **CA#:** LMFT114670  
 (951) 763-8688 **Hours:** 4:00PM-8:00pm W 🗣 Eng ♿ L  
**IPAs:** IEHP Direct  
**Other Expertise:** Mental Health Conditions

**Resendez, Luis F, MFT**

NPI: 1023147501 **Board Certified:** No  
 3610 Central Ave, Ste 400  
 Riverside, CA 92506 ☎ 1362  
 Accepting new patients **CA#:** LMFT86942  
 (951) 220-8607 **Hours:** 9:00-5:00 M-F  
 ✉ info@vidasocal.com 🗣 Eng ♿ L **IPAs:** IEHP Direct  
**Other Expertise:** Mental Health Conditions,  
 Substance Abuse Disorder

**Resendez, Yvonne, MFT**

NPI: 1477685295 **Board Certified:** No  
 3610 Central Ave, Ste 400  
 Riverside, CA 92506 ☎ 1362  
 Accepting new patients **CA#:** LMFT132343  
 (951) 220-8607 **Hours:** 9:00-5:00 M-F  
 ✉ info@vidasocal.com 🗣 Eng ♿ L **IPAs:** IEHP Direct  
**Other Expertise:** Mental Health Conditions

**Reyna, Arianna M, MFT**

NPI: 1881150530 **Board Certified:** No  
 3610 Central Ave, Ste 500  
 Riverside, CA 92506 ☎ 1362  
 Accepting new patients **CA#:** LMFT133026  
 (442) 327-9311 **Hours:** 9:00-5:00 M-Sat 🗣 Eng ♿ L  
**IPAs:** IEHP Direct

**Reynolds, Lori R, MFT**

NPI: 1497075469 **Board Certified:** No  
 11850 Pierce St, Ste 200  
 Riverside, CA 92505  
 Accepting new patients **CA#:** LMFT103567  
 (951) 465-3664 **Hours:** 8:30-7:30 M-Th, 9:00-3:00 FSat  
 🗣 Eng ♿ L **IPAs:** IEHP Direct  
**Other Expertise:** Mental Health Conditions,  
 Substance Abuse Disorder, Autism Spectrum Disorder

**Reynolds, Lori R, MFT**

NPI: 1497075469 **Board Certified:** No  
 1845 Chicago Ave, Ste B  
 Riverside, CA 92507 ☎ 4236  
 Accepting new patients **CA#:** LMFT103567  
 (951) 465-3664 **Hours:** 8:30-7:30 M-Th, 9:00-3:00 FSat  
 🗣 Eng ♿ L **IPAs:** IEHP Direct  
**Other Expertise:** Mental Health Conditions,  
 Substance Abuse Disorder, Autism Spectrum Disorder

**Reynoso, Mali M, MFT**

NPI: 1134419526 **Board Certified:** No  
 3576 Arlington Ave, Suite 303A  
 Riverside, CA 92506 ☎ 1355  
 Accepting new patients **CA#:** LMFT119885  
 (909) 578-0423 **Hours:** 3:30PM-8:00pm MTh,  
 3:30PM-4:30pm TWF, 8:00-12:00 SatSun 🗣 Eng ♿ L  
**IPAs:** IEHP Direct  
**Other Expertise:** Mental Health Conditions

**Reza, Allison K, MFT**

NPI: 1841316874 **Board Certified:** No  
 3610 Central Ave, Ste 500  
 Riverside, CA 92506 ☎ 1362  
 Accepting new patients **CA#:** LMFT46607  
 (442) 327-9311 **Hours:** 9:00-5:00 M-Sat 🗣 Eng ♿ L  
**IPAs:** IEHP Direct  
**Other Expertise:** Mental Health Conditions,  
 Substance Abuse Disorder, Autism Spectrum Disorder



**Richardson, Tonnette M, MFT**

NPI: 1598005605 Board Certified: No  
 11801 Pierce St, Ste 200  
 Riverside, CA 92505 ☎ 4213  
 Accepting new patients CA#: LMFT112481  
 (951) 783-9096 Hours: 9:00-7:00 M-F  
 ✉ info@wisemindcansel.com 🗣 Eng ♿ L  
 IPAs: IEHP Direct  
 Other Expertise: Mental Health Conditions

**Richardson, Vanessa J, MFT**

NPI: 1295201812 Board Certified: No  
 3610 Central Ave, Ste 500  
 Riverside, CA 92506 ☎ 1362  
 Accepting new patients CA#: LMFT96334  
 (442) 327-9311 Hours: 9:00-5:00 M-Sat 🗣 Eng ♿ L  
 IPAs: IEHP Direct  
 Other Expertise: Mental Health Conditions

**Riley, Sarah D, MFT** NPI: 1114281961 Board Certified: No

3610 Central Ave, Ste 500  
 Riverside, CA 92506 ☎ 1362  
 Accepting new patients CA#: LMFT92628  
 (442) 327-9311 Hours: 9:00-5:00 M-Sat 🗣 Eng ♿ L  
 IPAs: IEHP Direct  
 Other Expertise: Mental Health Conditions,  
 Substance Abuse Disorder

**Rimmer, Teresa A, MFT**

NPI: 1861066987 Board Certified: No  
 3763 Arlington Ave, Ste 204  
 Riverside, CA 92506 ☎ 1331  
 Accepting new patients CA#: LMFT122243  
 (951) 732-8788 Hours: 9:00-7:00 M-F 🗣 Eng ♿ L  
 IPAs: IEHP Direct  
 Other Expertise: Mental Health Conditions,  
 Substance Abuse Disorder, Autism Spectrum Disorder

**Roberts, Gabriele E, MFT**

NPI: 1649364274 Board Certified: No  
 5790 Magnolia Ave, Ste 202  
 Riverside, CA 92506 ☎ 1365  
 Accepting new patients CA#: LMFT41773  
 (951) 367-7928 Hours: 8:00-5:00 M 🗣 Eng, Ger ♿ L  
 IPAs: IEHP Direct  
 Other Expertise: Mental Health Conditions,  
 Substance Abuse Disorder

**Rodriguez Gonzalez, Yridiana, MS**

NPI: 1477714624 Board Certified: No  
 5055 Canyon Crest Dr, Ste 223  
 Riverside, CA 92507 ☎ 2994  
 Accepting new patients CA#: LMFT51945  
 (951) 292-4259 Hours: 4:00PM-7:00pm M-F, 10:00-12:00  
 Sat 🗣 Eng ♿ L IPAs: IEHP Direct  
 Other Expertise: Mental Health Conditions

**Rose, Cassandra M, MFT**

NPI: 1699969121 Board Certified: No  
 11850 Pierce St, Ste 200  
 Riverside, CA 92505  
 Accepting new patients CA#: LMFT87026  
 (951) 465-3664 Hours: 8:30-7:30 M-Th, 9:00-3:00 FSat  
 🗣 Eng ♿ L IPAs: IEHP Direct  
 Other Expertise: Mental Health Conditions,  
 Substance Abuse Disorder

**Rose, Cassandra M, MFT**

NPI: 1699969121 Board Certified: No  
 1845 Chicago Ave, Ste B  
 Riverside, CA 92507 ☎ 4236  
 Accepting new patients CA#: LMFT87026  
 (951) 465-3664 Hours: 8:30-7:30 M-Th, 9:00-3:00 FSat  
 🗣 Eng ♿ L IPAs: IEHP Direct  
 Other Expertise: Mental Health Conditions,  
 Substance Abuse Disorder

**Rozmanit, Meg A, MFT**

NPI: 1992309041 Board Certified: No  
 11870 Pierce St, Ste 150  
 Riverside, CA 92505 ☎ 4213  
 Accepting new patients CA#: LMFT123736  
 (909) 557-6574 Hours: 9:00-8:00 M-F, 9:00-6:00 Sat  
 ✉ welcome@s2afamily.com 🗣 Eng ♿ L  
 IPAs: IEHP Direct  
 Other Expertise: Mental Health Conditions

**Ruiz, Angelica, MA** NPI: 1023546637 Board Certified: No

11801 Pierce St, Ste 200  
 Riverside, CA 92505 ☎ 4213  
 Accepting new patients CA#: LMFT124272  
 (951) 783-9096 Hours: 9:00-7:00 M-F  
 ✉ info@wisemindcansel.com 🗣 Eng ♿ L  
 IPAs: IEHP Direct

**Sako, Raghda, MFT** NPI: 1083020663 Board Certified: No

11801 Pierce St, Ste 200  
 Riverside, CA 92505 ☎ 4213  
 Accepting new patients CA#: LMFT94161  
 (951) 602-3375 Hours: 10:00-7:00 M-Sat, 10:00-5:00 Sun  
 🗣 Eng ♿ L IPAs: IEHP Direct  
 Other Expertise: Mental Health Conditions,  
 Substance Abuse Disorder

**Salazar, Andrea M, MFT**

NPI: 1861560567 Board Certified: No  
 11870 Pierce St, Ste 150  
 Riverside, CA 92505 ☎ 4213  
 Accepting new patients CA#: LMFT87030  
 (909) 557-6574 Hours: 9:00-8:00 M-F, 9:00-6:00 Sat  
 ✉ welcome@s2afamily.com 🗣 Eng ♿ L  
 IPAs: IEHP Direct  
 Other Expertise: Mental Health Conditions

**San Juan, Veronica, MFT**

NPI: 1578780771 Board Certified: No  
 3610 Central Ave, Ste 500  
 Riverside, CA 92506 ☎ 1362  
 Accepting new patients CA#: LMFT100280  
 (442) 327-9311 Hours: 9:00-5:00 M-Sat 🗨 Eng ♿ L  
 IPAs: IEHP Direct  
 Other Expertise: Mental Health Conditions

**San Juan, Veronica, MFT**

NPI: 1578780771 Board Certified: No  
 3742 Tibbetts St, Ste 201  
 Riverside, CA 92506 ☎ 1339  
 Accepting new patients CA#: LMFT100280  
 (951) 289-0092 Hours: 8:00-8:00 M-F, 8:00-6:00 Sat  
 ✉ veronicasanjuanlmft@gmail.com 🗨 Eng ♿ L  
 IPAs: IEHP Direct  
 Other Expertise: Mental Health Conditions

**Sanchez, Marisa A, MFT**

NPI: 1306181458 Board Certified: No  
 11731 Sterling Ave, Ste B  
 Riverside, CA 92503 ☎ 1197  
 Accepting new patients CA#: LMFT121159  
 (714) 584-9700 Hours: 9:00-5:00 M-Sat 🗨 Eng ♿ L  
 IPAs: IEHP Direct  
 Other Expertise: Mental Health Conditions,  
 Substance Abuse Disorder, Autism Spectrum Disorder

**Sanchez, Nestor J, MFT**

NPI: 1114151727 Board Certified: No  
 3610 Central Ave, Ste 500  
 Riverside, CA 92506 ☎ 1362  
 Accepting new patients CA#: LMFT114122  
 (442) 327-9311 Hours: 9:00-5:00 M-Sat 🗨 Eng ♿ L  
 IPAs: IEHP Direct  
 Other Expertise: Mental Health Conditions

**Sanchez, Nestor J, MFT**

NPI: 1114151727 Board Certified: No  
 4310 Orange St, Riverside, CA 92501 ☎ 1395  
 Accepting new patients CA#: LMFT114122  
 (951) 781-6335 Hours: 8:00-5:00 M-F 🗨 Eng, Spa  
 ♿ P, EB, IB, R, E, B IPAs: IEHP Direct  
 Other Expertise: Mental Health Conditions

**Sarbuland, Crystal H, MFT**

NPI: 1831552678 Board Certified: No  
 11870 Pierce St, Ste 150  
 Riverside, CA 92505 ☎ 4213  
 Accepting new patients CA#: LMFT122178  
 (909) 557-6574 Hours: 9:00-8:00 M-F, 9:00-6:00 Sat  
 ✉ welcome@s2afamily.com 🗨 Eng, Hin, Pan, Urd ♿ L  
 IPAs: IEHP Direct  
 Other Expertise: Mental Health Conditions,  
 Autism Spectrum Disorder

**Sarinana, Leticia, MFT**

NPI: 1669818639 Board Certified: No  
 11850 Pierce St, Ste 200  
 Riverside, CA 92505  
 Accepting new patients CA#: LMFT99929  
 (951) 465-3664 Hours: 8:30-7:30 M-Th, 9:00-3:00 FSat  
 🗨 Eng ♿ L IPAs: IEHP Direct  
 Other Expertise: Mental Health Conditions,  
 Substance Abuse Disorder

**Sarinana, Leticia, MFT**

NPI: 1669818639 Board Certified: No  
 1845 Chicago Ave, Ste B  
 Riverside, CA 92507 ☎ 4236  
 Accepting new patients CA#: LMFT99929  
 (951) 465-3664 Hours: 8:30-7:30 M-Th, 9:00-3:00 FSat  
 🗨 Eng ♿ L IPAs: IEHP Direct  
 Other Expertise: Mental Health Conditions,  
 Substance Abuse Disorder

**Sarmiento, Kathleen I, MFT**

NPI: 1366733388 Board Certified: No  
 3400 Central Ave, Ste 215  
 Riverside, CA 92506 ☎ 1370  
 Accepting existing patients CA#: LMFT84329  
 (951) 934-8944 Hours: 10:00-8:00 M-Th 🗨 Eng ♿ L  
 IPAs: IEHP Direct  
 Other Expertise: Mental Health Conditions

**Scyoc, Michele M, MFT**

NPI: 1316171218 Board Certified: No  
 4344 Latham St, Ste 110  
 Riverside, CA 92501 ☎ 1394  
 Accepting new patients CA#: LMFT42197  
 (951) 779-4917 Hours: 9:00-9:00 M-F, 10:00-4:00 SatSun  
 🗨 Eng ♿ L IPAs: IEHP Direct  
 Other Expertise: Mental Health Conditions,  
 Substance Abuse Disorder, Autism Spectrum Disorder

**Seisay, Mabel B, MFT**

NPI: 1467778852 Board Certified: No  
 7121 Magnolia Ave, Ste J  
 Riverside, CA 92504 ☎ 1329  
 Accepting new patients CA#: LMFT106867  
 (951) 763-8688 Hours: 8:00-5:00 M-F, 9:00-1:00 Sat  
 🗨 Eng ♿ L IPAs: IEHP Direct  
 Other Expertise: Mental Health Conditions,  
 Substance Abuse Disorder

**Serrano, Teresa D, MFT**

NPI: 1023358306 Board Certified: No  
 12155 Magnolia Ave, Ste 3G  
 Riverside, CA 92503 ☎ 1189  
 Accepting new patients CA#: LMFT116203  
 (951) 426-0017 Hours: 9:00-8:00 M-F  
 ✉ tserrano@hopewellnesscounseling.com 🗨 Eng ♿ L  
 IPAs: IEHP Direct

**Other Expertise:** Mental Health Conditions, Substance Abuse Disorder

**Shaw, Lee, MFT** NPI: 1972841047 **Board Certified:** No

5225 Canyon Crest Dr, Ste 253

Riverside, CA 92507 ☎ 1505

Accepting new patients **CA#:** LMFT97306

(951) 500-9658 **Hours:** 8:00-8:00 M-Th, 8:00-4:30 F

☎ Eng & L **IPAs:** IEHP Direct

**Other Expertise:** Mental Health Conditions, Substance Abuse Disorder, Autism Spectrum Disorder

**Shaw, Rachel C, MFT**

NPI: 1780049064 **Board Certified:** No

2900 Adams St, Ste C100

Riverside, CA 92504 ☎ 1314

Accepting new patients **CA#:** LMFT96010

(951) 290-8093 **Hours:** 10:00-2:00 M-W

✉ rachelshawlmft@gmail.com ☎ Eng & L

**IPAs:** IEHP Direct

**Other Expertise:** Mental Health Conditions, Substance Abuse Disorder

**Shenasi, Solmaz Y, MFT**

NPI: 1215419700 **Board Certified:** No

11801 Pierce St, Ste 200

Riverside, CA 92505 ☎ 4213

Accepting new patients **CA#:** LMFT131380

(909) 939-5007 **Hours:** 7:00-5:00 M-F ☎ Eng, Per, Fai

& L **IPAs:** IEHP Direct

**Other Expertise:** Mental Health Conditions

**Shockey-Pope, Sheralyn L, MFT**

NPI: 1598035099 **Board Certified:** No

6840 Indiana Ave, Ste 275

Riverside, CA 92506 ☎ 1356

Accepting new patients **CA#:** LMFT37209

(951) 778-0230 **Hours:** 9:00-7:00 M-Th

✉ therapyccs@gmail.com ☎ Eng & L **IPAs:** IEHP Direct

**Other Expertise:** Mental Health Conditions

**Short, Maieka S, MFT**

NPI: 1104096262 **Board Certified:** No

7140 Indiana Ave, Riverside, CA 92504 ☎ 1338

Accepting new patients **CA#:** LMFT125166

(951) 358-6000 **Hours:** 7:30-5:00 MT, 7:30-7:30 W-F,

8:30-7:30 Sat ☎ Eng & L P, EB, IB, R, E, T, B

**IPAs:** IEHP Direct

**Smith, Amber J, MFT**

NPI: 1972924553 **Board Certified:** No

3610 Central Ave, Ste 500

Riverside, CA 92506 ☎ 1362

Accepting new patients **CA#:** LMFT111687

(442) 327-9311 **Hours:** 9:00-5:00 M-Sat ☎ Eng & L

**IPAs:** IEHP Direct

**Other Expertise:** Mental Health Conditions

**Smith, Brant D, MFT**

NPI: 1497934996 **Board Certified:** No

11870 Pierce St, Ste 150

Riverside, CA 92505 ☎ 4213

Accepting new patients **CA#:** LMFT51632

(909) 557-6574 **Hours:** 9:00-8:00 M-F, 9:00-6:00 Sat

✉ welcome@s2afamily.com ☎ Eng & L

**IPAs:** IEHP Direct

**Other Expertise:** Mental Health Conditions

**Smith, Shanda Y, MFT**

NPI: 1871832659 **Board Certified:** No

11801 Pierce St, Ste 200

Riverside, CA 92505 ☎ 4213

Accepting new patients **CA#:** LMFT45486

(951) 343-7193 **Hours:** 8:00-5:00 M-F ☎ Eng & L

**IPAs:** IEHP Direct

**Other Expertise:** Mental Health Conditions

**Sorensen, Emily B, MFT**

NPI: 1649625625 **Board Certified:** No

11870 Pierce St, Ste 150

Riverside, CA 92505 ☎ 4213

Accepting new patients **CA#:** LMFT121110

(909) 557-6574 **Hours:** 9:00-8:00 M-F, 9:00-6:00 Sat

✉ welcome@s2afamily.com ☎ Eng & L

**IPAs:** IEHP Direct

**Other Expertise:** Mental Health Conditions, Substance Abuse Disorder, Autism Spectrum Disorder

**Soria, Janet, MFT** NPI: 1790292282 **Board Certified:** No

11801 Pierce St, Ste 200

Riverside, CA 92505 ☎ 4213

Accepting new patients **CA#:** LMFT134242

(951) 783-9096 **Hours:** 9:00-5:30 M-F

✉ info@wisemindcansel.com ☎ Eng & L

**IPAs:** IEHP Direct

**Other Expertise:** Mental Health Conditions

**St Jacques, Lauren K, MFT**

NPI: 1720622814 **Board Certified:** No

1450 Iowa Ave, Ste 210

Riverside, CA 92507 ☎ 4397

Accepting new patients **CA#:** LMFT116109

(951) 203-3276 **Hours:** 10:00-4:00 MTThF ☎ Eng & L

**IPAs:** IEHP Direct

**Other Expertise:** Mental Health Conditions

**Stahlhofen, Elaine H, MFT**

NPI: 1932301348 **Board Certified:** No

11731 Sterling Ave, Ste B

Riverside, CA 92503 ☎ 1197

Accepting new patients **CA#:** LMFT35670

(714) 584-9700 **Hours:** 9:00-5:00 M-Sat ☎ Eng & L

**IPAs:** IEHP Direct

**Other Expertise:** Mental Health Conditions, Substance Abuse Disorder



**Stamenkovic, Vera, MFT**

NPI: 1841690963 **Board Certified:** No  
 4192 Brockton Ave, Ste 202  
 Riverside, CA 92501 ☎ 1380  
 Accepting new patients **CA#:** LMFT25858  
 (951) 683-6322 **Hours:** 9:00-6:00 M-W, 9:00-5:00 Th,  
 9:00-3:00 F, 9:00-1:00 Sat 🗨 Eng ♿ L **IPAs:** IEHP Direct  
**Other Expertise:** Mental Health Conditions,  
 Substance Abuse Disorder

**Stephens Romanini, Vida C, MFT**

NPI: 1982114542 **Board Certified:** No  
 11870 Pierce St, Ste 150  
 Riverside, CA 92505 ☎ 4213  
 Accepting new patients **CA#:** LMFT84874  
 (909) 557-6574 **Hours:** 9:00-8:00 M-F, 9:00-6:00 Sat  
 ✉ welcome@s2afamily.com 🗨 Eng ♿ L  
**IPAs:** IEHP Direct  
**Other Expertise:** Mental Health Conditions

**Stevens, Brandi C, MFT**

NPI: 1790263614 **Board Certified:** No  
 3610 Central Ave, Ste 500  
 Riverside, CA 92506 ☎ 1362  
 Accepting new patients **CA#:** LMFT130656  
 (442) 327-9311 **Hours:** 9:00-5:00 M-Sat 🗨 Eng ♿ L  
**IPAs:** IEHP Direct  
**Other Expertise:** Mental Health Conditions,  
 Substance Abuse Disorder, Autism Spectrum Disorder

**Swanson, Kim E, MFT**

NPI: 1639234081 **Board Certified:** No  
 5005 La Mart Dr, Ste 100B4  
 Riverside, CA 92507 ☎ 1494  
 Accepting new patients **CA#:** LMFT37862  
 (951) 534-6599 **Hours:** 9:00-6:00 T, 9:00-5:00 W,  
 3:30PM-8:30pm Th, 9:00-1:00 F  
 ✉ kimswanson01@gmail.com 🗨 Eng ♿ L  
**IPAs:** IEHP Direct  
**Other Expertise:** Mental Health Conditions,  
 Substance Abuse Disorder

**Tadeo, Tania B, MFT**

NPI: 1043693211 **Board Certified:** No  
 3400 Central Ave, Ste 215  
 Riverside, CA 92506 ☎ 1370  
 Accepting existing patients **CA#:** LMFT132794  
 (951) 934-8944 **Hours:** 10:00-8:00 M-Th 🗨 Eng ♿ L  
**IPAs:** IEHP Direct  
**Other Expertise:** Mental Health Conditions

**Taylor, Alexandra C, MFT**

NPI: 1013204353 **Board Certified:** No  
 3600 Lime St, Bldg 2  
 Riverside, CA 92501 ☎ 1406  
 Accepting new patients **CA#:** LMFT110411  
 (951) 444-8828 **Hours:** 9:00-3:00 M-Sat 🗨 Eng ♿ L

**IPAs:** IEHP Direct

**Other Expertise:** Mental Health Conditions,  
 Substance Abuse Disorder

**Thakkar, Lanise A, MFT**

NPI: 1568963262 **Board Certified:** No  
 6800 Indiana Ave, Ste 130  
 Riverside, CA 92506 ☎ 1356  
 Accepting new patients **CA#:** LMFT120900  
 (951) 977-3638 **Hours:** 8:00-7:00 M-Th, 8:00-6:00 F,  
 8:00-2:00 Sat 🗨 Eng ♿ L **IPAs:** IEHP Direct  
**Other Expertise:** Mental Health Conditions

**Thomas, Alysha D, MFT**

NPI: 1821506478 **Board Certified:** No  
 3610 Central Ave, Ste 500  
 Riverside, CA 92506 ☎ 1362  
 Accepting new patients **CA#:** LMFT119549  
 (442) 327-9311 **Hours:** 9:00-5:00 M-Sat 🗨 Eng ♿ L  
**IPAs:** IEHP Direct  
**Other Expertise:** Mental Health Conditions,  
 Substance Abuse Disorder

**Topuzoglu, Anna, MFT**

NPI: 1003299520 **Board Certified:** No  
 4193 Flat Rock Dr, Ste 200-427  
 Riverside, CA 92505 ☎ 3673  
 Accepting new patients **CA#:** LMFT115083  
 (323) 819-5713 **Hours:** 8:00-5:00 M-F 🗨 Eng, Sao ♿ L  
**IPAs:** IEHP Direct  
**Other Expertise:** Mental Health Conditions,  
 Substance Abuse Disorder, Autism Spectrum Disorder

**Tran, Vilayphone K, MFT**

NPI: 1528483708 **Board Certified:** No  
 3726 Tibbetts St, Ste A  
 Riverside, CA 92506 ☎ 1339  
 Accepting new patients **CA#:** LMFT43962  
 (951) 217-5776 **Hours:** 8:00-6:00 M-F 🗨 Eng, Lao ♿ L  
**IPAs:** IEHP Direct  
**Other Expertise:** Mental Health Conditions

**Trujillo, Arturo M, MFT**

NPI: 1396175360 **Board Certified:** No  
 7121 Magnolia Ave, Ste J  
 Riverside, CA 92504 ☎ 1329  
 Accepting new patients **CA#:** LMFT110586  
 (951) 763-8688 **Hours:** 8:00-5:00 W-Sat 🗨 Eng ♿ L  
**IPAs:** IEHP Direct  
**Other Expertise:** Mental Health Conditions

**Turney, Mark D, MFT**

NPI: 1730281643 **Board Certified:** No  
 5053 La Mart Dr, Ste 105  
 Riverside, CA 92507 ☎ 1494  
 Accepting new patients **CA#:** LMFT42116  
 (951) 214-5727 **Hours:** 10:00-8:00 M-F 🗨 Eng ♿ L  
**IPAs:** IEHP Direct

**Other Expertise:** Mental Health Conditions, Substance Abuse Disorder

**Usigbe, Grace E, MFT**

NPI: 1639110414 **Board Certified:** No  
4049 Brockton Ave, Riverside, CA 92501 📞 1380  
Accepting new patients **CA#:** LMFT113268  
(951) 300-8124 **Hours:** 8:30-5:00 M-F 🗣️ Eng 🇺🇸 L  
IPAs: IEHP Direct

**Other Expertise:** Mental Health Conditions

**Vargas, Anna L, MFT**

NPI: 1306100102 **Board Certified:** No  
4624 Arlington Ave, Riverside, CA 92504 📞 2659  
Accepting new patients **CA#:** LMFT51133  
(951) 337-7310 **Hours:** 9:00-5:00 M-F  
✉️ aliliavargas8@gmail.com 🗣️ Eng 🇺🇸 L  
IPAs: IEHP Direct

**Other Expertise:** Mental Health Conditions, Substance Abuse Disorder

**Vargas, Jeremy A, MFT**

NPI: 1598080400 **Board Certified:** No  
4624 Arlington Ave, Riverside, CA 92504 📞 2659  
Accepting new patients **CA#:** LMFT116863  
(909) 496-7171 **Hours:** 9:00-5:00 M-F 🗣️ Eng 🇺🇸 L  
IPAs: IEHP Direct

**Other Expertise:** Mental Health Conditions, Substance Abuse Disorder

**Velasquez, Victoria E, MFT**

NPI: 1326475898 **Board Certified:** No  
11870 Pierce St, Ste 150  
Riverside, CA 92505 📞 4213  
Accepting new patients **CA#:** LMFT126180  
(909) 557-6574 **Hours:** 9:00-8:00 M-F, 9:00-6:00 Sat  
✉️ welcome@s2afamily.com 🗣️ Eng 🇺🇸 L  
IPAs: IEHP Direct

**Other Expertise:** Mental Health Conditions, Autism Spectrum Disorder

**Venegas, Lisbeth N, MFT**

NPI: 1376987099 **Board Certified:** No  
5055 Canyon Crest Dr, Ste 114  
Riverside, CA 92507 📞 2994  
Accepting new patients **CA#:** LMFT53040  
(951) 210-5704 **Hours:** 9:00-5:00 M-F, 9:00-12:00 Sat  
🗣️ Eng 🇺🇸 L IPAs: IEHP Direct

**Other Expertise:** Mental Health Conditions

**Von Boeckmann, Scott J, MFT**

NPI: 1871772137 **Board Certified:** No  
4344 Latham St, Ste 110  
Riverside, CA 92501 📞 1394  
Accepting new patients **CA#:** LMFT84015  
(951) 779-4917 **Hours:** 9:00-8:00 M-F  
✉️ lclinicrosscounseling@lclinicross.info 🗣️ Eng 🇺🇸 L  
IPAs: IEHP Direct

**Other Expertise:** Mental Health Conditions

**Walters, Jennifer L, MFT**

NPI: 1548438971 **Board Certified:** No  
6800 Indiana Ave, Ste 130  
Riverside, CA 92506 📞 1356  
Accepting new patients **CA#:** LMFT52661  
(951) 394-2465 **Hours:** 8:00-5:00 M-Sat 🗣️ Eng 🇺🇸 L  
IPAs: IEHP Direct

**Other Expertise:** Mental Health Conditions

**Weir, Tawny M, MFT**

NPI: 1205920113 **Board Certified:** No  
5051 Canyon Crest Dr, Ste 204  
Riverside, CA 92507 📞 1494  
Accepting new patients **CA#:** LMFT97520  
(951) 682-1488 **Hours:** 8:00-8:00 M-Th, 8:00-6:00 F,  
8:00-3:00 Sat ✉️ info@collaborativepsychgroup.com  
🗣️ Eng 🇺🇸 L IPAs: IEHP Direct

**Other Expertise:** Mental Health Conditions

**Wells, Deidra R, MFT**

NPI: 1639696610 **Board Certified:** No  
3610 Central Ave, Ste 500  
Riverside, CA 92506 📞 1362  
Accepting new patients **CA#:** LMFT119415  
(442) 327-9311 **Hours:** 9:00-5:00 M-Sat 🗣️ Eng 🇺🇸 L  
IPAs: IEHP Direct

**Other Expertise:** Mental Health Conditions, Substance Abuse Disorder

**Wethey, Martha S, MFT**

NPI: 1093881039 **Board Certified:** No  
11870 Pierce St, Ste 150  
Riverside, CA 92505 📞 4213  
Accepting new patients **CA#:** LMFT79300  
(909) 557-6574 **Hours:** 9:00-8:00 M-F, 9:00-6:00 Sat  
✉️ welcome@s2afamily.com 🗣️ Eng 🇺🇸 L  
IPAs: IEHP Direct

**Other Expertise:** Mental Health Conditions, Autism Spectrum Disorder

**Wilson, Jonathan P, MFT**

NPI: 1497176903 **Board Certified:** No  
3610 Central Ave, Ste 500  
Riverside, CA 92506 📞 1362  
Not accepting patients **CA#:** LMFT86228  
(442) 327-9311 **Hours:** 9:00-5:00 M-Sat 🗣️ Eng 🇺🇸 L  
IPAs: IEHP Direct

**Other Expertise:** Mental Health Conditions, Substance Abuse Disorder, Autism Spectrum Disorder

**Yermini, Jake D, MFT**

NPI: 1114408127 **Board Certified:** No  
11870 Pierce St, Ste 150  
Riverside, CA 92505 📞 4213  
Accepting new patients **CA#:** LMFT133619  
(909) 557-6574 **Hours:** 9:00-8:00 M-F, 9:00-6:00 Sat

✉ welcome@s2afamily.com 🗣 Eng ♿ L

IPAs: IEHP Direct

**Other Expertise:** Mental Health Conditions, Substance Abuse Disorder, Autism Spectrum Disorder

## Zullo, Katelin A, MFT

NPI: 1588193510 **Board Certified:** No

11801 Pierce St, Ste 200

Riverside, CA 92505 📞 4213

Accepting new patients **CA#:** LMFT126321

(909) 939-5007 **Hours:** 7:00-5:00 M-F 🗣 Eng ♿ L

IPAs: IEHP Direct

**Other Expertise:** Mental Health Conditions, Substance Abuse Disorder, Autism Spectrum Disorder

## Licensed Professional Clinical Counselor (Couples and Family) / Asesor clínico profesional con licencia (parejas y familias)

### Brazdionis, Anne V, LPCC

NPI: 1992159891 **Board Certified:** No

11850 Pierce St, Ste 200

Riverside, CA 92505

Accepting new patients **CA#:** LPCC7123

(951) 465-3664 **Hours:** 8:30-7:30 M-Th, 9:00-3:00 FSat

🗣 Eng ♿ L IPAs: IEHP Direct

**Other Expertise:** Mental Health Conditions, Substance Abuse Disorder, Autism Spectrum Disorder

### Brazdionis, Anne V, LPCC

NPI: 1992159891 **Board Certified:** No

1845 Chicago Ave, Ste B

Riverside, CA 92507 📞 4236

Accepting new patients **CA#:** LPCC7123

(951) 465-3664 **Hours:** 8:30-4:30 M-Th, 9:00-3:00 FSat

🗣 Eng ♿ L IPAs: IEHP Direct

**Other Expertise:** Mental Health Conditions, Substance Abuse Disorder, Autism Spectrum Disorder

### Isaia, Margianne, LPCC

NPI: 1083044275 **Board Certified:** No

11850 Pierce St, Ste 200

Riverside, CA 92505

Accepting new patients **CA#:** LPCC8592

(951) 465-3664 **Hours:** 8:30-7:30 M-Th, 9:00-3:00 FSat

🗣 Eng ♿ L IPAs: IEHP Direct

**Other Expertise:** Mental Health Conditions, Substance Abuse Disorder

### Isaia, Margianne, LPCC

NPI: 1083044275 **Board Certified:** No

1845 Chicago Ave, Ste B

Riverside, CA 92507 📞 4236

Accepting new patients **CA#:** LPCC8592

(951) 465-3664 **Hours:** 8:30-7:30 M-Th, 9:00-3:00 FSat

🗣 Eng ♿ L IPAs: IEHP Direct

**Other Expertise:** Mental Health Conditions, Substance Abuse Disorder

### Moncrease, Tiffany M, LPCC

NPI: 1477912699 **Board Certified:** No

11801 Pierce St, Ste 200

Riverside, CA 92505 📞 4213

Accepting new patients **CA#:** LPCC8270

(909) 939-5007 **Hours:** 7:00-5:00 M-F 🗣 Eng ♿ L

IPAs: IEHP Direct

**Other Expertise:** Mental Health Conditions

### Willmott, Priscilla A, LPCC

NPI: 1598272858 **Board Certified:** No

11870 Pierce St, Ste 150

Riverside, CA 92505 📞 4213

Accepting new patients **CA#:** LPCC12762

(909) 557-6574 **Hours:** 9:00-8:00 M-F, 9:00-6:00 Sat

✉ welcome@s2afamily.com 🗣 Eng ♿ L

IPAs: IEHP Direct

**Other Expertise:** Mental Health Conditions, Substance Abuse Disorder

### Ziccardi, Eileen, LPCC

NPI: 1407421001 **Board Certified:** No

11801 Pierce St, Ste 200

Riverside, CA 92505 📞 4213

Accepting new patients **CA#:** LPCC9666

(909) 939-5007 **Hours:** 7:00-5:00 M-F 🗣 Eng ♿ L

IPAs: IEHP Direct

**Other Expertise:** Mental Health Conditions, Autism Spectrum Disorder

## Nurse Practitioner / Equipo de Enfermería con Práctica Médica

### Jayeoba-Sampay, Folashade, NP

NPI: 1871192492 **Board Certified:** Yes

9041 Magnolia Ave, Ste 201

Riverside, CA 92503 📞 1269

Accepting new patients **CA#:** NP95015749

(909) 966-5500 **Hours:** 8:30-5:00 MWTh, 8:00-5:00 TF

🗣 Eng ♿ L IPAs: IEHP Direct

**Other Expertise:** Mental Health Conditions, Substance Abuse Disorder, Autism Spectrum Disorder

### Orji, Uchenna G, NP

NPI: 1457770836 **Board Certified:** Yes

9041 Magnolia Ave, Ste 201

Riverside, CA 92503 📞 1269

Accepting new patients **CA#:** NP95000577

(909) 966-5500 **Hours:** 8:30-5:00 MWTh, 8:00-5:00 TF

🗣 Eng ♿ L IPAs: IEHP Direct

**Other Expertise:** Mental Health Conditions, Autism Spectrum Disorder



**Trieu, Aizzel B, NP** NPI: 1689214074 Board Certified: No  
 3610 Central Ave, Ste 500  
 Riverside, CA 92506 ☎ 1362  
 Accepting new patients CA#: NP95006187  
 (442) 327-9311 Hours: 9:00-5:00 M-Sat 🗣 Eng ♿ L  
 IPAs: IEHP Direct  
 Other Expertise: Mental Health Conditions

**Nurse Practitioner (Family) / Enfermero con Práctica Médica (Familiar)**

**Diamreyan, Flora E, NP**  
 NPI: 1477626521 Board Certified: Yes  
 3610 Central Ave, Ste 500  
 Riverside, CA 92506 ☎ 1362  
 Accepting new patients CA#: NP15729  
 (442) 327-9311 Hours: 9:00-5:00 M-Sat 🗣 Eng ♿ L  
 IPAs: IEHP Direct  
 Other Expertise: Mental Health Conditions, Autism Spectrum Disorder

**Zywicki, Eric B, NP** NPI: 1851801443 Board Certified: Yes  
 3610 Central Ave, Ste 500  
 Riverside, CA 92506 ☎ 1362  
 Accepting new patients CA#: NP95007578  
 (442) 327-9311 Hours: 9:00-5:00 M-Sat 🗣 Eng ♿ L  
 IPAs: IEHP Direct  
 Other Expertise: Mental Health Conditions, Substance Abuse Disorder

**Nurse Practitioner (Psych/Mental Health) / Enfermero con Práctica Médica (Salud Mental/Psicológica)**

**Almero, Maryann C, NP**  
 NPI: 1497415715 Board Certified: No  
 11850 Pierce St, Ste 200  
 Riverside, CA 92505  
 Accepting new patients CA#: NP95019359  
 (951) 465-3664 Hours: 8:30-7:30 M-Th, 9:00-3:00 FSat 🗣 Eng ♿ L IPAs: IEHP Direct

**Almero, Maryann C, NP**  
 NPI: 1497415715 Board Certified: No  
 1845 Chicago Ave, Ste B  
 Riverside, CA 92507 ☎ 4236  
 Accepting new patients CA#: NP95019359  
 (951) 465-3664 Hours: 8:30-7:30 M-Th, 9:00-3:00 FSat 🗣 Eng ♿ L IPAs: IEHP Direct

**Ani, Eberechi J, NP** NPI: 1801332051 Board Certified: Yes  
 4049 Brockton Ave, Riverside, CA 92501 ☎ 1380  
 Accepting new patients CA#: NP95005799  
 (951) 300-8124 Hours: 8:30-5:00 M-F 🗣 Eng, Ibo ♿ L  
 IPAs: IEHP Direct  
 Other Expertise: Mental Health Conditions

**Brasket, Adam E, NP**  
 NPI: 1467072132 Board Certified: Yes  
 4049 Brockton Ave, Riverside, CA 92501 ☎ 1380  
 Accepting new patients CA#: NP95015268  
 (951) 300-8124 Hours: 8:30-5:00 M-F 🗣 Eng ♿ L  
 IPAs: IEHP Direct  
 Other Expertise: Mental Health Conditions, Substance Abuse Disorder, Autism Spectrum Disorder

**Cooper, Quiana L, NP**  
 NPI: 1265052047 Board Certified: No  
 6529 Riverside Ave, Ste 133  
 Riverside, CA 92506 ☎ 1355  
 Accepting new patients CA#: NP95014362  
 (951) 684-2627 Hours: 8:00-5:00 M-Th, 8:00-2:00 F 🗣 Eng ♿ L IPAs: IEHP Direct  
 Other Expertise: Mental Health Conditions, Autism Spectrum Disorder

**Cotner, Christy A, NP**  
 NPI: 1306240999 Board Certified: No  
 5887 Brockton Ave, Ste A  
 Riverside, CA 92506 ☎ 1354  
 Accepting new patients CA#: NP95001004  
 (951) 275-8500 Hours: 1:00PM-5:00pm M-Th 🗣 Eng ♿ L IPAs: IEHP Direct  
 Other Expertise: Mental Health Conditions

**Echeta, Alice C, NP**  
 NPI: 1003067141 Board Certified: Yes  
 1970 University Ave, Riverside, CA 92507 ☎ 1442  
 Accepting new patients CA#: NP17234  
 (951) 213-3450 Hours: 9:00-8:00 M-F 🗣 Eng, Spa, Ibo ♿ EB, IB, R, E, L IPAs: IEHP Direct  
 Other Expertise: Mental Health Conditions, Autism Spectrum Disorder

**Echeta, Alice C, NP**  
 NPI: 1003067141 Board Certified: Yes  
 8856 Arlington Ave, Riverside, CA 92503 ☎ 1229  
 Accepting new patients CA#: NP17234  
 (951) 710-3970 Hours: 8:00-5:00 M-F 🗣 Eng, Ibo ♿ P, EB, IB, R, E, B IPAs: IEHP Direct  
 Other Expertise: Mental Health Conditions, Autism Spectrum Disorder

**Friedman, Sabrina L, NP**  
 NPI: 1194889519 Board Certified: Yes  
 5887 Brockton Ave, Ste A  
 Riverside, CA 92506 ☎ 1354  
 Accepting existing patients CA#: NP8340  
 (951) 275-8500 Hours: 11:00-4:00 M-Sat 🗣 Eng ♿ L  
 IPAs: IEHP Direct  
 Other Expertise: Mental Health Conditions, Substance Abuse Disorder, Autism Spectrum Disorder

**Frimpong, Stephanie A, NP**

NPI: 1164059010 **Board Certified:** Yes  
 1845 Chicago Ave, Ste B  
 Riverside, CA 92507 ☎ 4236  
 Accepting new patients **CA#:** NP95016262  
 (951) 465-3664 **Hours:** 8:30-7:30 M-Th, 9:00-3:00 FSat  
 🗣 Eng 🇺🇸 L **IPAs:** IEHP Direct

**Garcia, Gryan E, NP**

NPI: 1578103800 **Board Certified:** Yes  
 5549 Van Buren Blvd, Riverside, CA 92503 ☎ 2656  
 Accepting new patients **CA#:** NP95013893  
 (951) 324-5901 **Hours:** 9:00-6:00 M-F 🗣 Eng  
 🇺🇸 P, EB, IB, R, E, T, B **IPAs:** IEHP Direct  
**Other Expertise:** Mental Health Conditions,  
 Substance Abuse Disorder, Autism Spectrum Disorder

**Guzman, Abigail, NP**

NPI: 1962127795 **Board Certified:** Yes  
 4049 Brockton Ave, Riverside, CA 92501 ☎ 1380  
 Accepting new patients **CA#:** NP95022517  
 (951) 300-8124 **Hours:** 8:30-5:00 M-F 🗣 Eng 🇺🇸 L  
**IPAs:** IEHP Direct  
**Other Expertise:** Mental Health Conditions

**Hamisi, Khadija H, NP**

NPI: 1225360498 **Board Certified:** Yes  
 4049 Brockton Ave, Riverside, CA 92501 ☎ 1380  
 Accepting new patients **CA#:** NP20560  
 (951) 300-8124 **Hours:** 8:30-5:00 M-F 🗣 Eng 🇺🇸 L  
**IPAs:** IEHP Direct  
**Other Expertise:** Mental Health Conditions,  
 Substance Abuse Disorder, Autism Spectrum Disorder

**Ihemedu, Amarachi C, NP**

NPI: 1992309561 **Board Certified:** Yes  
 4049 Brockton Ave, Riverside, CA 92501 ☎ 1380  
 Accepting new patients **CA#:** NP95021606  
 (951) 300-8124 **Hours:** 8:30-5:00 M-F 🗣 Eng 🇺🇸 L  
**IPAs:** IEHP Direct  
**Other Expertise:** Mental Health Conditions

**Ihemedu, Magnus C, NP**

NPI: 1649628322 **Board Certified:** Yes  
 4049 Brockton Ave, Riverside, CA 92501 ☎ 1380  
 Accepting new patients **CA#:** NP95007019  
 (951) 300-8124 **Hours:** 8:30-5:00 M-F 🗣 Eng, Ibo 🇺🇸 L  
**IPAs:** IEHP Direct  
**Other Expertise:** Mental Health Conditions

**Jefferson, Keleigh E, NP**

NPI: 1609298926 **Board Certified:** Yes  
 4960 Arlington Ave, Ste B  
 Riverside, CA 92504 ☎ 1319  
 Accepting new patients **CA#:** NP95004734  
 (951) 341-8930 **Hours:** 7:00-6:00 M-Th, 8:30-2:00 F  
 ✉ info@dogonmentalhealth.com 🗣 Eng 🇺🇸 L  
**IPAs:** IEHP Direct

**Other Expertise:** Mental Health Conditions

**Josiah, Michael, NP**

NPI: 1184264517 **Board Certified:** Yes  
 3610 Central Ave, Ste 500  
 Riverside, CA 92506 ☎ 1362  
 Accepting new patients **CA#:** NP95004372  
 (442) 327-9311 **Hours:** 9:00-5:00 M-Sat 🗣 Eng 🇺🇸 L  
**IPAs:** IEHP Direct  
**Other Expertise:** Mental Health Conditions,  
 Autism Spectrum Disorder

**Jumba, Richard N, NP**

NPI: 1245941301 **Board Certified:** Yes  
 3610 Central Ave, Ste 500  
 Riverside, CA 92506 ☎ 1362  
 Accepting new patients **CA#:** NP95023577  
 (442) 327-9311 **Hours:** 9:00-5:00 M-Sat 🗣 Eng 🇺🇸 L  
**IPAs:** IEHP Direct  
**Other Expertise:** Mental Health Conditions,  
 Autism Spectrum Disorder

**Khalsa, Sukh Dev S, NP**

NPI: 1881978682 **Board Certified:** Yes  
 5887 Brockton Ave, Ste A  
 Riverside, CA 92506 ☎ 1354  
 Accepting new patients **CA#:** NP21223  
 (951) 275-8500 **Hours:** 8:00-7:00 M-Th 🗣 Eng 🇺🇸 L  
**IPAs:** IEHP Direct  
**Other Expertise:** Mental Health Conditions,  
 Substance Abuse Disorder

**Longacre, Brett A, NP**

NPI: 1295089332 **Board Certified:** Yes  
 2933 University Ave, Riverside, CA 92507 ☎ 1428  
 Accepting new patients **CA#:** NP95003600  
 (951) 224-8220 **Hours:** 8:00-5:00 M-F 🗣 Eng, Spa  
 🇺🇸 P, EB, IB, R, E, B **IPAs:** IEHP Direct  
**Other Expertise:** Mental Health Conditions,  
 Substance Abuse Disorder

**Longacre, Brett A, NP**

NPI: 1295089332 **Board Certified:** Yes  
 9380 Magnolia Ave, Riverside, CA 92503 ☎ 3679  
 Accepting new patients **CA#:** NP95003600  
 (951) 373-5620 **Hours:** 8:00-5:30 M-F 🗣 Eng, Spa  
 🇺🇸 P, IB, E, L **IPAs:** IEHP Direct  
**Other Expertise:** Mental Health Conditions,  
 Substance Abuse Disorder

**Meske, Karen E, NP**

NPI: 1336600410 **Board Certified:** Yes  
 5887 Brockton Ave, Ste A  
 Riverside, CA 92506 ☎ 1354  
 Accepting new patients **CA#:** NP95011507  
 (951) 275-8500 **Hours:** 10:00-6:00 M-WF 🗣 Eng 🇺🇸 L  
**IPAs:** IEHP Direct  
**Other Expertise:** Mental Health Conditions

**Mullins, Kelly Y, NP**

NPI: 1700230471 **Board Certified:** Yes  
 1845 Chicago Ave, Ste B  
 Riverside, CA 92507 ☎ 4236  
 Accepting new patients **CA#:** NP95003407  
 (951) 465-3664 **Hours:** 8:30-7:30 M-Th, 9:00-3:00 FSat  
 🗣 Eng 🗳 L **IPAs:** IEHP Direct  
**Other Expertise:** Mental Health Conditions

**Oguagha, Chika U, NP**

NPI: 1316546930 **Board Certified:** No  
 9041 Magnolia Ave, Ste 201  
 Riverside, CA 92503 ☎ 1269  
 Accepting new patients **CA#:** NP95015739  
 (909) 966-5500 **Hours:** 8:30-5:00 MWTh, 8:00-5:00 TF  
 🗣 Eng 🗳 L **IPAs:** IEHP Direct  
**Other Expertise:** Mental Health Conditions

**Patel, Akta U, NP** NPI: 1437813706 **Board Certified:** Yes

9041 Magnolia Ave, Ste 201  
 Riverside, CA 92503 ☎ 1269  
 Accepting new patients **CA#:** NP95019112  
 (909) 966-5500 **Hours:** 8:30-5:00 MWTh, 8:00-5:00 TF  
 🗣 Eng 🗳 L **IPAs:** IEHP Direct  
**Other Expertise:** Mental Health Conditions,  
 Autism Spectrum Disorder

**Patel, Deep P, NP** NPI: 1194247072 **Board Certified:** Yes

4049 Brockton Ave, Riverside, CA 92501 ☎ 1380  
 Accepting existing patients **CA#:** NP95006804  
 (951) 300-8124 **Hours:** 8:30-5:00 M-F 🗣 Eng, Hin, Guj  
 🗳 L **IPAs:** IEHP Direct  
**Other Expertise:** Mental Health Conditions,  
 Autism Spectrum Disorder

**Qui, Louis Lennart K, NP**

NPI: 1992280531 **Board Certified:** Yes  
 2933 University Ave, Riverside, CA 92507 ☎ 1428  
 Accepting new patients **CA#:** NP95009352  
 (951) 224-8220 **Hours:** 8:00-5:00 M-F 🗣 Eng, Spa  
 🗳 P, EB, IB, R, E, B **IPAs:** IEHP Direct  
**Other Expertise:** Mental Health Conditions

**Qui, Louis Lennart K, NP**

NPI: 1992280531 **Board Certified:** Yes  
 9380 Magnolia Ave, Riverside, CA 92503 ☎ 3679  
 Accepting new patients **CA#:** NP95009352  
 (951) 373-5620 **Hours:** 8:00-5:30 M-F 🗣 Eng, Spa  
 🗳 P, IB, E, L **IPAs:** IEHP Direct  
**Other Expertise:** Mental Health Conditions

**Richardson, Janice J, NP**

NPI: 1073127841 **Board Certified:** Yes  
 3610 Central Ave, Ste 500  
 Riverside, CA 92506 ☎ 1362  
 Accepting new patients **CA#:** NP95019556  
 (442) 327-9311 **Hours:** 9:00-5:00 M-Sat 🗣 Eng 🗳 L  
**IPAs:** IEHP Direct

**Other Expertise:** Mental Health Conditions,  
 Substance Abuse Disorder, Autism Spectrum Disorder

**Rightler, Karen M, NP**

NPI: 1437754652 **Board Certified:** No  
 1845 Chicago Ave, Ste B  
 Riverside, CA 92507 ☎ 4236  
 Accepting new patients **CA#:** NP95017405  
 (951) 465-3664 **Hours:** 8:30-7:30 M-Th, 9:00-3:00 FSat  
 🗣 Eng 🗳 L **IPAs:** IEHP Direct  
**Other Expertise:** Mental Health Conditions,  
 Substance Abuse Disorder, Autism Spectrum Disorder

**Rodello, Jessica N, NP**

NPI: 1184270381 **Board Certified:** Yes  
 5887 Brockton Ave, Ste A  
 Riverside, CA 92506 ☎ 1354  
 Accepting new patients **CA#:** NP95012108  
 (951) 275-8500 **Hours:** 9:00-5:00 MF, 12:00PM-5:00pm Sat  
 🗣 Eng 🗳 L **IPAs:** IEHP Direct  
**Other Expertise:** Mental Health Conditions

**Simon, Nakia R, NP**

NPI: 1013336148 **Board Certified:** Yes  
 2933 University Ave, Riverside, CA 92507 ☎ 1428  
 Accepting new patients **CA#:** NP95019619  
 (951) 224-8220 **Hours:** 8:00-5:00 M-F 🗣 Eng, Spa  
 🗳 P, EB, IB, R, E, B **IPAs:** IEHP Direct  
**Other Expertise:** Mental Health Conditions,  
 Substance Abuse Disorder, Autism Spectrum Disorder

**Slough, Elma M, NP**

NPI: 1982220588 **Board Certified:** Yes  
 9041 Magnolia Ave, Ste 201  
 Riverside, CA 92503 ☎ 1269  
 Accepting new patients **CA#:** NP95013821  
 (909) 966-5500 **Hours:** 8:30-5:00 MWTh, 8:00-5:00 TF  
 🗣 Eng 🗳 L **IPAs:** IEHP Direct  
**Other Expertise:** Mental Health Conditions,  
 Autism Spectrum Disorder

**Solano, Michael C, NP**

NPI: 1609094945 **Board Certified:** Yes  
 3610 Central Ave, Ste 500  
 Riverside, CA 92506 ☎ 1362  
 Accepting new patients **CA#:** NP95012580  
 (442) 327-9311 **Hours:** 9:00-5:00 M-Sat 🗣 Eng 🗳 L  
**IPAs:** IEHP Direct  
**Other Expertise:** Mental Health Conditions,  
 Substance Abuse Disorder, Autism Spectrum Disorder

**Stephens, Idongesit J, NP**

NPI: 1467964114 **Board Certified:** Yes  
 4049 Brockton Ave, Riverside, CA 92501 ☎ 1380  
 Accepting new patients **CA#:** NP95005848  
 (951) 300-8124 **Hours:** 8:30-5:00 M-F 🗣 Eng 🗳 L  
**IPAs:** IEHP Direct  
**Other Expertise:** Mental Health Conditions,



Substance Abuse Disorder, Autism Spectrum Disorder

**Sudeta, Gloria C, NP**

NPI: 1083070064 **Board Certified:** Yes  
 3610 Central Ave, Ste 500  
 Riverside, CA 92506 ☎ 1362  
 Accepting new patients **CA#:** NP95003639  
 (442) 327-9311 **Hours:** 9:00-5:00 M-Sat 🗣 Eng 🇺🇸 L  
**IPAs:** IEHP Direct  
**Other Expertise:** Mental Health Conditions,  
 Substance Abuse Disorder, Autism Spectrum Disorder

**Psychiatry / Psiquiatría**
**Amador, Arthur A, MD**

NPI: 1043203466 **Board Certified:** No  
 769 W Blaine St, Ste B  
 Riverside, CA 92507 ☎ 1511  
 Accepting existing patients **CA#:** C52414  
 (951) 358-4705 **Hours:** 8:00-5:30 M-Th, 8:00-4:30 F  
 🗣 Eng, Tgl 🇺🇸 P, EB, IB, R, E, B **IPAs:** IEHP Direct  
**Other Expertise:** Mental Health Conditions,  
 Autism Spectrum Disorder

**Bhavsar, Madhumalti D, MD**

NPI: 1013958867 **Board Certified:** No  
 4049 Brockton Ave, Riverside, CA 92501 ☎ 1380  
 Accepting new patients **CA#:** C146376  
 (951) 300-8124 **Hours:** 8:30-5:00 M-F 🗣 Eng, Hin 🇺🇸 L  
**IPAs:** IEHP Direct  
**Other Expertise:** Mental Health Conditions

**Brown, Payton G, MD**

NPI: 1669434361 **Board Certified:** Yes  
 769 W Blaine St, Ste B  
 Riverside, CA 92507 ☎ 1511  
 Accepting new patients **CA#:** G37780  
 (951) 358-4708 **Hours:** 8:00-5:30 M-Th, 8:00-4:30 F  
 🗣 Eng 🇺🇸 P, EB, IB, R, E, B **IPAs:** IEHP Direct  
**Other Expertise:** Mental Health Conditions,  
 Substance Abuse Disorder, Autism Spectrum Disorder

**Chang, Ellison T, MD**

NPI: 1508906181 **Board Certified:** No  
 2085 Rustin Ave, Riverside, CA 92507 ☎ 1482  
 Accepting new patients **CA#:** G67488  
 (951) 509-2400 **Hours:** 8:00-5:30 M-F 🗣 Eng 🇺🇸 L  
**IPAs:** IEHP Direct  
**Other Expertise:** Mental Health Conditions

**Chin, Samuel, MD** NPI: 1720395288 **Board Certified:** Yes

9990 County Farm Rd, Ste 1  
 Riverside, CA 92503 ☎ 4215  
 Accepting new patients **CA#:** A77228  
 (800) 706-7500 **Hours:** 8:00-6:30 M-F 🗣 Eng 🇺🇸 L  
**IPAs:** IEHP Direct  
**Other Expertise:** Mental Health Conditions,  
 Substance Abuse Disorder, Autism Spectrum Disorder

**Dennis, Tshekedi G, MD**

NPI: 1215015508 **Board Certified:** Yes  
 9990 County Farm Rd, Ste 1  
 Riverside, CA 92503 ☎ 4215  
 Accepting new patients **CA#:** A96369  
 (951) 358-4700 **Hours:** 8:00-6:30 M-F 🗣 Eng 🇺🇸 L  
**Hospitals:** Riverside University H.S. **IPAs:** IEHP Direct  
**Other Expertise:** Mental Health Conditions,  
 Autism Spectrum Disorder

**Desai, David P, MD** NPI: 1740451566 **Board Certified:** Yes

9041 Magnolia Ave, Ste 201  
 Riverside, CA 92503 ☎ 1269  
 Accepting new patients **CA#:** A104997  
 (909) 966-5500 **Hours:** 8:30-5:00 MWTh, 8:00-5:00 TF  
 🗣 Eng, Pan 🇺🇸 L **IPAs:** IEHP Direct  
**Other Expertise:** Mental Health Conditions

**Desilva, Gayani V, MD**

NPI: 1942353230 **Board Certified:** Yes  
 4049 Brockton Ave, Riverside, CA 92501 ☎ 1380  
 Accepting new patients **CA#:** A81916  
 (951) 300-8124 **Hours:** 8:30-5:00 M-F 🗣 Eng 🇺🇸 L  
**IPAs:** IEHP Direct  
**Other Expertise:** Mental Health Conditions,  
 Substance Abuse Disorder

**Dey, Samuel E, MD** NPI: 1447271242 **Board Certified:** Yes

4960 Arlington Ave, Ste B  
 Riverside, CA 92504 ☎ 1319  
 Accepting new patients **CA#:** G54997  
 (951) 341-8930 **Hours:** 7:00-6:00 M-Th, 8:30-2:00 F  
 ✉ info@dogonmentalhealth.com 🗣 Eng 🇺🇸 L  
**IPAs:** IEHP Direct  
**Other Expertise:** Mental Health Conditions,  
 Substance Abuse Disorder

**Garcia, Jamie E, MD**

NPI: 1760638712 **Board Certified:** Yes  
 3610 Central Ave, Ste 500  
 Riverside, CA 92506 ☎ 1362  
 Accepting existing patients **CA#:** A105001  
 (442) 327-9311 **Hours:** 9:00-5:00 M-Sat 🗣 Eng 🇺🇸 L  
**IPAs:** IEHP Direct  
**Other Expertise:** Mental Health Conditions,  
 Substance Abuse Disorder, Autism Spectrum Disorder

**Hong, Christopher J, DO**

NPI: 1386175941 **Board Certified:** Yes  
 2085 Rustin Ave, Riverside, CA 92507 ☎ 1482  
 Accepting new patients **CA#:** 20A18408  
 (951) 509-2400 **Hours:** 8:00-5:00 M-Th, 8:00-4:30 F  
 🗣 Eng 🇺🇸 L **IPAs:** IEHP Direct  
**Other Expertise:** Mental Health Conditions

**Ikramullah, Sultana, MD**

NPI: 1326065210 **Board Certified:** No  
 4049 Brockton Ave, Riverside, CA 92501 📞 1380  
 Accepting new patients **CA#:** A41576  
 (951) 300-8124 **Hours:** 8:30-5:00 M-F 🗣️ Eng 🇺🇸 L  
**IPAs:** IEHP Direct  
**Other Expertise:** Mental Health Conditions,  
 Substance Abuse Disorder

**Jakkula, Jagan Mohan R, MD**

NPI: 1891924957 **Board Certified:** Yes  
 4049 Brockton Ave, Riverside, CA 92501 📞 1380  
 Accepting new patients **CA#:** C153085  
 (951) 300-8124 **Hours:** 8:30-5:00 M-F 🗣️ Eng, Hin, Tel  
 🇺🇸 L **IPAs:** IEHP Direct  
**Other Expertise:** Mental Health Conditions

**James, Joseph P, MD**

NPI: 1023030327 **Board Certified:** Yes  
 9990 County Farm Rd, Ste 1  
 Riverside, CA 92503 📞 4215  
 Accepting new patients **CA#:** A88369  
 (951) 358-4447 **Hours:** 8:00-6:30 M-F 🗣️ Eng, Hin, Mal  
 🇺🇸 L **IPAs:** IEHP Direct  
**Other Expertise:** Mental Health Conditions

**Johnson, Axeline M, MD**

NPI: 1649776899 **Board Certified:** No  
 4371 Latham St, Ste 200  
 Riverside, CA 92501 📞 1394  
 Accepting new patients **CA#:** A179054  
 (833) 867-4642 **Hours:** 8:00-5:00 M-F 🗣️ Eng 🇺🇸 L  
**IPAs:** IEHP Direct  
**Other Expertise:** Mental Health Conditions,  
 Substance Abuse Disorder

**Kansal, Tapeesh, MD**

NPI: 1841291408 **Board Certified:** Yes  
 4049 Brockton Ave, Riverside, CA 92501 📞 1380  
 Accepting new patients **CA#:** C52158  
 (951) 300-8124 **Hours:** 8:30-5:00 M-F 🗣️ Eng, Hin 🇺🇸 L  
**IPAs:** IEHP Direct  
**Other Expertise:** Mental Health Conditions,  
 Substance Abuse Disorder, Autism Spectrum Disorder

**Kim, Jeong A, MD** NPI: 1326270224 **Board Certified:** Yes

769 W Blaine St, Ste B  
 Riverside, CA 92507 📞 1511  
 Accepting new patients **CA#:** A105883  
 (951) 358-4705 **Hours:** 8:00-5:30 M-Th, 8:00-4:30 F  
 🗣️ Eng, Kor 🇺🇸 P, EB, IB, R, E, B **IPAs:** IEHP Direct  
**Other Expertise:** Mental Health Conditions

**Kotomori, Richard T, MD**

NPI: 1215059084 **Board Certified:** No  
 6529 Riverside Ave, Ste 133  
 Riverside, CA 92506 📞 1355  
 Accepting new patients **CA#:** A60376

(951) 684-2627 **Hours:** 8:00-5:00 M-Th, 8:00-2:00 F  
 🗣️ Eng 🇺🇸 L **IPAs:** IEHP Direct  
**Other Expertise:** Mental Health Conditions,  
 Autism Spectrum Disorder

**Kunam, Neelima, MD**

NPI: 1114269685 **Board Certified:** Yes  
 4049 Brockton Ave, Riverside, CA 92501 📞 1380  
 Accepting new patients **CA#:** A159299  
 (951) 300-8124 **Hours:** 8:30-5:00 M-F 🗣️ Eng 🇺🇸 L  
**IPAs:** IEHP Direct  
**Other Expertise:** Mental Health Conditions

**Lee, Richard J, PSYD**

NPI: 1407968068 **Board Certified:** Yes  
 3125 Myers St, Riverside, CA 92503 📞 1266  
 Accepting new patients **CA#:** A72701  
 (951) 358-4840 **Hours:** 8:00-5:30 M-F 🗣️ Eng 🇺🇸 L  
**Hospitals:** Riverside University H.S. **IPAs:** IEHP Direct  
**Other Expertise:** Mental Health Conditions,  
 Autism Spectrum Disorder

**Lindo, John D, MD** NPI: 1487947958 **Board Certified:** Yes

769 W Blaine St, Ste B  
 Riverside, CA 92507 📞 1511  
 Accepting new patients **CA#:** A142898  
 (951) 358-4705 **Hours:** 8:00-5:30 M-Th, 8:00-4:30 F  
 🗣️ Eng 🇺🇸 P, EB, IB, R, E, B **IPAs:** IEHP Direct  
**Other Expertise:** Mental Health Conditions,  
 Autism Spectrum Disorder

**Lissaur, Ralph P, MD**

NPI: 1245287960 **Board Certified:** Yes  
 9041 Magnolia Ave, Ste 201  
 Riverside, CA 92503 📞 1269  
 Accepting new patients **CA#:** A88975  
 (909) 966-5500 **Hours:** 8:30-5:00 MWTh, 8:00-5:00 TF  
 🗣️ Eng, Dut, Nld 🇺🇸 L **IPAs:** IEHP Direct  
**Other Expertise:** Mental Health Conditions

**Mitchell, Graham T, MD**

NPI: 1346419736 **Board Certified:** Yes  
 3610 Central Ave, Ste 500  
 Riverside, CA 92506 📞 1362  
 Accepting existing patients **CA#:** A106051  
 (442) 327-9311 **Hours:** 9:00-5:00 M-Sat 🗣️ Eng 🇺🇸 L  
**IPAs:** IEHP Direct  
**Other Expertise:** Mental Health Conditions,  
 Substance Abuse Disorder, Autism Spectrum Disorder

**Multani, Harbans S, MD**

NPI: 1831175033 **Board Certified:** Yes  
 4049 Brockton Ave, Riverside, CA 92501 📞 1380  
 Accepting new patients **CA#:** C53961  
 (951) 300-8124 **Hours:** 8:30-5:00 M-F 🗣️ Eng, Pan 🇺🇸 L  
**IPAs:** IEHP Direct  
**Other Expertise:** Mental Health Conditions

**Parmar, Monish A, MD**

NPI: 1033505813 **Board Certified:** Yes  
 9990 County Farm Rd, Ste 1  
 Riverside, CA 92503 ☎ 4215  
 Accepting new patients **CA#:** A144627  
 (951) 358-4700 **Hours:** 8:00-6:30 M-F 🗨 Eng ♿ L  
**IPAs:** IEHP Direct  
**Other Expertise:** Mental Health Conditions,  
 Substance Abuse Disorder

**Patel, Bipin L, MD** NPI: 1528197647 **Board Certified:** Yes

5870 Arlington Ave, Riverside, CA 92504 ☎ 1292  
 Accepting new patients **CA#:** A46654  
 (951) 683-6596 **Hours:** 8:00-5:00 MWTh  
 ✉ belemureta@mfirecovery.com 🗨 Eng, Hin, Guj  
 ♿ P, EB, IB, E, L **Hospitals:** Riverside University H.S.  
**IPAs:** IEHP Direct  
**Other Expertise:** Mental Health Conditions,  
 Autism Spectrum Disorder

**Persaud, Pria, MD**

NPI: 1457528440 **Board Certified:** Yes  
 2933 University Ave, Riverside, CA 92507 ☎ 1428  
 Accepting new patients **CA#:** A117322  
 (951) 224-8220 **Hours:** 8:00-5:00 M-F 🗨 Eng, Spa  
 ♿ P, EB, IB, R, E, B **IPAs:** IEHP Direct  
**Other Expertise:** Mental Health Conditions,  
 Substance Abuse Disorder, Autism Spectrum Disorder

**Persaud, Pria, MD**

NPI: 1457528440 **Board Certified:** Yes  
 9380 Magnolia Ave, Riverside, CA 92503 ☎ 3679  
 Accepting new patients **CA#:** A117322  
 (951) 373-5620 **Hours:** 8:00-5:30 M-F 🗨 Eng, Spa  
 ♿ P, IB, E, L **IPAs:** IEHP Direct  
**Other Expertise:** Mental Health Conditions,  
 Substance Abuse Disorder, Autism Spectrum Disorder

**Prather, Richard D, MD**

NPI: 1033207881 **Board Certified:** Yes  
 2085 Rustin Ave, Riverside, CA 92507 ☎ 1482  
 Accepting existing patients **CA#:** G57996  
 (951) 955-8000 **Hours:** 8:00-5:00 M-F 🗨 Eng ♿ L  
**IPAs:** IEHP Direct  
**Other Expertise:** Mental Health Conditions,  
 Substance Abuse Disorder

**Puchakayala, Nandita C, MD**

NPI: 1720320989 **Board Certified:** No  
 4049 Brockton Ave, Riverside, CA 92501 ☎ 1380  
 Accepting new patients **CA#:** A138716  
 (951) 300-8124 **Hours:** 8:30-5:00 M-F 🗨 Eng, Tel ♿ L  
**IPAs:** IEHP Direct  
**Other Expertise:** Mental Health Conditions

**Rajpoot, Deepak, MD**

NPI: 1093942864 **Board Certified:** Yes  
 6833 Indiana Ave, Riverside, CA 92506 ☎ 1356  
 Accepting new patients **CA#:** A118562  
 (951) 289-5424 **Hours:** 8:00-5:00 M-F 🗨 Eng ♿ L  
**IPAs:** IEHP Direct  
**Other Expertise:** Mental Health Conditions,  
 Substance Abuse Disorder, Autism Spectrum Disorder

**Reddy, Ravita P, MD**

NPI: 1225122039 **Board Certified:** Yes  
 3610 Central Ave, Ste 500  
 Riverside, CA 92506 ☎ 1362  
 Accepting existing patients **CA#:** A85458  
 (442) 327-9311 **Hours:** 9:00-5:00 M-Sat 🗨 Eng ♿ L  
**IPAs:** IEHP Direct  
**Other Expertise:** Mental Health Conditions,  
 Autism Spectrum Disorder

**Reddy, Vedhire S, MD**

NPI: 1427156173 **Board Certified:** Yes  
 3125 Myers St, Riverside, CA 92503 ☎ 1266  
 Accepting new patients **CA#:** A46202  
 (951) 358-4840 **Hours:** 8:00-5:30 M-F 🗨 Eng ♿ L  
**IPAs:** IEHP Direct  
**Other Expertise:** Mental Health Conditions

**Rodarte, Gabriel, MD**

NPI: 1184649212 **Board Certified:** Yes  
 2933 University Ave, Riverside, CA 92507 ☎ 1428  
 Accepting existing patients **CA#:** A87906  
 (951) 224-8220 **Hours:** 8:00-5:00 M-F 🗨 Eng, Spa  
 ♿ P, EB, IB, R, E, B **IPAs:** IEHP Direct  
**Other Expertise:** Mental Health Conditions,  
 Substance Abuse Disorder, Autism Spectrum Disorder

**Rodarte, Gabriel, MD**

NPI: 1184649212 **Board Certified:** Yes  
 9380 Magnolia Ave, Riverside, CA 92503 ☎ 3679  
 Accepting existing patients **CA#:** A87906  
 (951) 373-5620 **Hours:** 8:00-5:30 M-F 🗨 Eng, Spa  
 ♿ P, IB, E, L **IPAs:** IEHP Direct  
**Other Expertise:** Mental Health Conditions,  
 Substance Abuse Disorder, Autism Spectrum Disorder

**Steiglitz, Scott M, MD**

NPI: 1356418370 **Board Certified:** Yes  
 4049 Brockton Ave, Riverside, CA 92501 ☎ 1380  
 Accepting new patients **CA#:** A39675  
 (951) 300-8124 **Hours:** 8:30-5:00 M-F 🗨 Eng ♿ L  
**IPAs:** IEHP Direct  
**Other Expertise:** Mental Health Conditions

**Stone, Calvin T, DO**

NPI: 1275995870 **Board Certified:** Yes  
 4371 Latham St, Ste 200  
 Riverside, CA 92501 ☎ 1394  
 Accepting new patients **CA#:** 20A18127



(760) 737-6931 Hours: 8:00-5:00 M-F 🗣️ Eng ♿ L

IPAs: IEHP Direct

Other Expertise: Mental Health Conditions, Substance Abuse Disorder

**Summerour, Robert B, MD**

NPI: 1811085160 Board Certified: Yes

5887 Brockton Ave, Ste A  
Riverside, CA 92506 📞 1354

Accepting existing patients CA#: G22962

(951) 275-8500 Hours: 11:00-8:00 M-Th, 11:00-6:00 F

🗣️ Eng ♿ L IPAs: IEHP Direct

Other Expertise: Mental Health Conditions, Substance Abuse Disorder

**Walia, Jaswinder K, MD**

NPI: 1982898136 Board Certified: Yes

2085 Rustin Ave, Riverside, CA 92507 📞 1482

Accepting new patients CA#: A101014

(951) 509-2400 Hours: 8:00-5:30 M-F 🗣️ Eng ♿ L

IPAs: IEHP Direct

Other Expertise: Mental Health Conditions

**Wang, Jianpeng, MD**

NPI: 1821259086 ⬠ Board Certified: Yes

5256 Mission Blvd, Riverside, CA 92509 📞 1337

Accepting existing patients CA#: A115730

(951) 955-0840 Hours: 7:30-5:00 MT, 7:30-7:30 W-F,

8:30-7:30 Sat 🗣️ Eng, Mnd ♿ P, EB, IB, R, E, T, B

IPAs: IEHP Direct

Other Expertise: Mental Health Conditions, Substance Abuse Disorder

**Wang, Jianpeng, MD**

NPI: 1821259086 ⬠ Board Certified: Yes

7140 Indiana Ave, Riverside, CA 92504 📞 1338

Accepting existing patients CA#: A115730

(951) 358-6000 Hours: 7:30-5:00 M-F 🗣️ Eng, Mnd

♿ P, EB, IB, R, E, T, B IPAs: IEHP Direct

Other Expertise: Mental Health Conditions, Substance Abuse Disorder

**Wang, Jianpeng, MD**

NPI: 1821259086 Board Certified: Yes

769 W Blaine St, Ste B

Riverside, CA 92507 📞 1511

Accepting existing patients CA#: A115730

(951) 358-4705 Hours: 8:00-5:30 M-Th, 8:00-4:30 F

🗣️ Eng, Mnd ♿ P, EB, IB, R, E, B IPAs: IEHP Direct

Other Expertise: Mental Health Conditions, Substance Abuse Disorder

**Wareham, Julie G, MD**

NPI: 1801853114 Board Certified: No

4049 Brockton Ave, Riverside, CA 92501 📞 1380

Accepting new patients CA#: G64072

(951) 300-8124 Hours: 8:30-5:00 M-F 🗣️ Eng ♿ L

IPAs: IEHP Direct

Other Expertise: Mental Health Conditions

**Weigold, Scott L, MD**

NPI: 1992895056 Board Certified: Yes

2085 Rustin Ave, Riverside, CA 92507 📞 1482

Accepting existing patients CA#: A84380

(951) 955-8000 Hours: 8:00-5:00 M-F 🗣️ Eng ♿ L

IPAs: IEHP Direct

Other Expertise: Mental Health Conditions

**Weigold, Scott L, MD**

NPI: 1992895056 Board Certified: Yes

9990 County Farm Rd, Ste 1

Riverside, CA 92503 📞 4215

Accepting existing patients CA#: A84380

(951) 358-4625 Hours: 8:00-6:30 M-F 🗣️ Eng ♿ L

IPAs: IEHP Direct

Other Expertise: Mental Health Conditions

**White, O C, MD** NPI: 1093866063 Board Certified: Yes

11850 Pierce St, Ste 200

Riverside, CA 92505

Accepting new patients CA#: A87429

(951) 465-3664 Hours: 8:30-7:30 M-Th, 9:00-3:00 FSat

🗣️ Eng ♿ L IPAs: IEHP Direct

Other Expertise: Mental Health Conditions

**White, O C, MD** NPI: 1093866063 Board Certified: Yes

1845 Chicago Ave, Ste B

Riverside, CA 92507 📞 4236

Accepting new patients CA#: A87429

(951) 465-3664 Hours: 8:30-7:30 M-Th, 9:00-3:00 FSat

🗣️ Eng ♿ L IPAs: IEHP Direct

Other Expertise: Mental Health Conditions

**Psychology / Psicología**

**Bahador, Alborz, PSYD**

NPI: 1659678068 Board Certified: No

9939 Magnolia Ave, Riverside, CA 92503 📞 1241

Accepting new patients CA#: PSY27236

(951) 405-4040 Hours: 8:30-5:00 MT

✉ bahadorfront@gmail.com 🗣️ Eng, Per, Fai, Ara ♿ L

IPAs: IEHP Direct

Other Expertise: Mental Health Conditions

**Brandon, Antonius D, PHD**

NPI: 1790889863 Board Certified: No

5887 Brockton Ave, Ste A

Riverside, CA 92506 📞 1354

Accepting existing patients CA#: PSY12281

(951) 275-8500 Hours: 8:00-6:00 T-Th 🗣️ Eng, Dut, Nld

♿ L IPAs: IEHP Direct

Other Expertise: Mental Health Conditions, Autism Spectrum Disorder

**Cake, Kesjana, PSYD**

NPI: 1114157567 **Board Certified:** No  
 5005 Canyon Crest Dr, Riverside, CA 92507 📞 1494  
 Accepting new patients **CA#:** PSY29835  
 (747) 224-2090 **Hours:** 8:00-5:00 M-F 🗣️ Eng 🇺🇸 L  
**IPAs:** IEHP Direct  
**Other Expertise:** Mental Health Conditions,  
 Autism Spectrum Disorder

**Carpenter, Austin A, PSYD**

NPI: 1144344136 **Board Certified:** No  
 11801 Pierce St, Ste 200  
 Riverside, CA 92505 📞 4213  
 Accepting new patients **CA#:** PSY16361  
 (443) 554-6360 **Hours:** 8:00-5:00 M-Sat 🗣️ Eng 🇺🇸 L  
**IPAs:** IEHP Direct  
**Other Expertise:** Mental Health Conditions,  
 Substance Abuse Disorder

**Cooper, Christopher L, PHD**

NPI: 1417008673 **Board Certified:** No  
 6809 Indiana Ave, Ste 130-A60  
 Riverside, CA 92506 📞 1356  
 Accepting new patients **CA#:** PSY23144  
 (951) 231-1525 **Hours:** 8:00-5:00 M-F, 9:00-4:00 Sat  
 🗣️ Eng 🇺🇸 L **IPAs:** IEHP Direct  
**Other Expertise:** Mental Health Conditions,  
 Autism Spectrum Disorder

**Degennaro, Cathy D, PSYD**

NPI: 1174711576 **Board Certified:** No  
 11731 Sterling Ave, Ste B  
 Riverside, CA 92503 📞 1197  
 Accepting new patients **CA#:** PSY24645  
 (714) 584-9700 **Hours:** 9:00-5:00 M-Sat 🗣️ Eng 🇺🇸 L  
**IPAs:** IEHP Direct  
**Other Expertise:** Mental Health Conditions,  
 Substance Abuse Disorder

**Dhahbi, Sally A, PHD**

NPI: 1326337338 **Board Certified:** No  
 4960 Arlington Ave, Ste B  
 Riverside, CA 92504 📞 1319  
 Accepting new patients **CA#:** PSY23649  
 (951) 341-8930 **Hours:** 7:00-6:00 M-Th, 8:30-2:00 F  
 ✉️ info@dogonmentalhealth.com 🗣️ Eng, Frn, Ara 🇺🇸 L  
**IPAs:** IEHP Direct  
**Other Expertise:** Mental Health Conditions,  
 Substance Abuse Disorder

**Duprez, Gerald R, PHD**

NPI: 1760462105 **Board Certified:** No  
 3610 Central Ave, Ste 500  
 Riverside, CA 92506 📞 1362  
 Accepting new patients **CA#:** PSY12020  
 (442) 327-9311 **Hours:** 9:00-5:00 M-Sat 🗣️ Eng 🇺🇸 L  
**IPAs:** IEHP Direct

**Other Expertise:** Mental Health Conditions,  
 Substance Abuse Disorder, Autism Spectrum Disorder

**Ealey, Shalbe, PSYD**

NPI: 1225238694 **Board Certified:** No  
 4768 Palm Ave, Riverside, CA 92501 📞 1371  
 Accepting existing patients **CA#:** PSY29331  
 (909) 731-3955 **Hours:** 8:00-5:00 M-F 🗣️ Eng 🇺🇸 L  
**IPAs:** IEHP Direct  
**Other Expertise:** Mental Health Conditions

**Essien, Ekerette J, PHD**

NPI: 1396706438 **Board Certified:** No  
 6833 Indiana Ave, Ste 208  
 Riverside, CA 92506 📞 1356  
 Accepting new patients **CA#:** PSY17740  
 (951) 660-3050 **Hours:** 9:00-3:00 M-F 🗣️ Eng 🇺🇸 L  
**IPAs:** IEHP Direct  
**Other Expertise:** Mental Health Conditions,  
 Substance Abuse Disorder, Autism Spectrum Disorder

**Ganguly, Anindita, PHD**

NPI: 1740317254 **Board Certified:** No  
 4344 Latham St, Ste 110  
 Riverside, CA 92501 📞 1394  
 Not accepting patients **CA#:** PSY16439  
 (951) 779-4917 **Hours:** 8:00-5:00 M-F  
 ✉️ raincrosscounseling@raincross.info 🗣️ Eng 🇺🇸 L  
**IPAs:** IEHP Direct  
**Other Expertise:** Mental Health Conditions

**Gayle, Tanika, PSYD**

NPI: 1780871574 **Board Certified:** No  
 5051 Canyon Crest Dr, Ste 204  
 Riverside, CA 92507 📞 1494  
 Accepting existing patients **CA#:** PSY23903  
 (951) 682-1488 **Hours:** 8:00-8:00 M-Th, 8:00-6:00 F,  
 8:00-3:00 Sat ✉️ info@collaborativepsychgroup.com  
 🗣️ Eng 🇺🇸 L **IPAs:** IEHP Direct  
**Other Expertise:** Mental Health Conditions

**Geraghty, Michael E, PHD**

NPI: 1114491545 **Board Certified:** No  
 3610 Central Ave, Ste 500  
 Riverside, CA 92506 📞 1362  
 Accepting new patients **CA#:** PSY30600  
 (442) 327-9311 **Hours:** 9:00-5:00 M-Sat 🗣️ Eng 🇺🇸 L  
**IPAs:** IEHP Direct  
**Other Expertise:** Mental Health Conditions,  
 Substance Abuse Disorder, Autism Spectrum Disorder

**Hawkins, Tara, PHD**

NPI: 1962065946 **Board Certified:** No  
 11850 Pierce St, Ste 200  
 Riverside, CA 92505  
 Accepting new patients **CA#:** PSY30703  
 (951) 465-3664 **Hours:** 8:30-7:30 M-Th, 9:00-3:00 FSat  
 🗣️ Eng 🇺🇸 L **IPAs:** IEHP Direct

**Other Expertise:** Mental Health Conditions, Autism Spectrum Disorder

**Kordus, Marcella N, PHD**

NPI: 1285281147 **Board Certified:** No  
5051 Canyon Crest Dr, Ste 204  
Riverside, CA 92507 ☎ 1494  
Accepting new patients **CA#:** PSY18501  
(951) 682-1488 **Hours:** 5:00PM-8:00pm W, 8:00-3:00 Sat  
✉ info@collaborativepsychgroup.com 🗣 Eng, ASL ♿ L  
**IPAs:** IEHP Direct  
**Other Expertise:** Mental Health Conditions

**McCormick, Michael A, PSYD**

NPI: 1275783177 **Board Certified:** No  
6529 Riverside Ave, Ste 133  
Riverside, CA 92506 ☎ 1355  
Accepting existing patients **CA#:** PSY22165  
(951) 684-2627 **Hours:** 8:00-5:00 M-Th, 8:00-2:00 F  
🗣 Eng ♿ L **IPAs:** IEHP Direct  
**Other Expertise:** Mental Health Conditions

**Melendez, Alissa A, PSYD**

NPI: 1518678101 **Board Certified:** No  
6800 Indiana Ave, Ste 130  
Riverside, CA 92506 ☎ 1356  
Accepting new patients **CA#:** PSY28454  
(951) 977-3638 **Hours:** 8:00-7:00 M-Th, 8:00-6:00 F, 8:00-2:00 Sat 🗣 Eng ♿ L **IPAs:** IEHP Direct  
**Other Expertise:** Mental Health Conditions, Substance Abuse Disorder

**Moreno-Derks, Matthys A, PSYD**

NPI: 1790085363 **Board Certified:** No  
7065 Indiana Ave, Ste 110  
Riverside, CA 92506 ☎ 1344  
Accepting new patients **CA#:** PSY32259  
(949) 783-3600 **Hours:** 8:30-5:00 M-F 🗣 Eng ♿ L  
**IPAs:** IEHP Direct  
**Other Expertise:** Mental Health Conditions

**Morrow, Gloria E, PHD**

NPI: 1811012636 **Board Certified:** No  
5549 Van Buren Blvd, Riverside, CA 92503 ☎ 2656  
Accepting new patients **CA#:** PSY18135  
(951) 324-5901 **Hours:** 9:00-6:00 M-F 🗣 Eng  
♿ P, EB, IB, R, E, T, B **IPAs:** IEHP Direct  
**Other Expertise:** Mental Health Conditions

**Offenstein, Ronald E, PHD**

NPI: 1811091978 **Board Certified:** No  
5887 Brockton Ave, Ste A  
Riverside, CA 92506 ☎ 1354  
Accepting new patients **CA#:** PSY6287  
(951) 275-8500 **Hours:** 7:45-7:45 M-F 🗣 Eng ♿ L  
**IPAs:** IEHP Direct  
**Other Expertise:** Mental Health Conditions, Substance Abuse Disorder

**Reineke, Camille S, PHD**

NPI: 1336243401 **Board Certified:** No  
5887 Brockton Ave, Ste A  
Riverside, CA 92506 ☎ 1354  
Accepting new patients **CA#:** PSY18079  
(951) 275-8500 **Hours:** 8:00-7:00 M-Sat 🗣 Eng ♿ L  
**IPAs:** IEHP Direct  
**Other Expertise:** Mental Health Conditions, Substance Abuse Disorder, Autism Spectrum Disorder

**Sadeghi, Ebrahim, PSYD**

NPI: 1568562205 **Board Certified:** No  
5005 Canyon Crest Dr, Riverside, CA 92507 ☎ 1494  
Accepting new patients **CA#:** PSY17085  
(747) 224-2090 **Hours:** 8:00-5:00 M-F 🗣 Eng, Per, Fai  
♿ L **IPAs:** IEHP Direct  
**Other Expertise:** Autism Spectrum Disorder

**Sewani, Munir A, PHD**

NPI: 1659493302 **Board Certified:** No  
4960 Arlington Ave, Ste B  
Riverside, CA 92504 ☎ 1319  
Accepting new patients **CA#:** PSY12441  
(951) 341-8930 **Hours:** 7:00-6:00 M-Th, 8:30-2:00 F  
✉ info@dogonmentalhealth.com 🗣 Eng, Urd ♿ L  
**IPAs:** IEHP Direct  
**Other Expertise:** Mental Health Conditions, Substance Abuse Disorder

**Soto, Angelica D, PSYD**

NPI: 1881951358 **Board Certified:** No  
6809 Indiana Ave, Ste 152  
Riverside, CA 92506 ☎ 1356  
Accepting new patients **CA#:** PSY32674  
(951) 777-6675 **Hours:** 8:00-5:00 M-F 🗣 Eng ♿ L  
**IPAs:** IEHP Direct  
**Other Expertise:** Mental Health Conditions, Substance Abuse Disorder

**Sterling, Sean K, PSYD**

NPI: 1285885699 **Board Certified:** No  
3610 Central Ave, Ste 500  
Riverside, CA 92506 ☎ 1362  
Accepting new patients **CA#:** PSY16352  
(442) 327-9311 **Hours:** 9:00-5:00 M-Sat 🗣 Eng ♿ L  
**IPAs:** IEHP Direct  
**Other Expertise:** Mental Health Conditions, Autism Spectrum Disorder

**Stokes, Tami, PSYD** NPI: 1740895325 **Board Certified:** No

3610 Central Ave, Ste 500  
Riverside, CA 92506 ☎ 1362  
Accepting new patients **CA#:** PSY18374  
(442) 327-9311 **Hours:** 8:00-8:00 M-F, 8:00-5:00 Sat  
🗣 Eng ♿ L **IPAs:** IEHP Direct  
**Other Expertise:** Mental Health Conditions



**Wheeler, Darlene K, PHD**

NPI: 1578721585 Board Certified: No  
 4344 Latham St, Ste 110  
 Riverside, CA 92501 ☎ 1394  
 Accepting new patients CA#: PSY2265  
 (951) 779-4917 Hours: 9:00-9:00 M-F, 9:00-2:00 Sat  
 ☒ raincrosscounseling@raincross.info 🗣 Eng 🇺🇸 L  
 IPAs: IEHP Direct  
 Other Expertise: Mental Health Conditions

**Wilson, Benjamin J, PSYD**

NPI: 1295990992 Board Certified: No  
 3125 Myers St, Riverside, CA 92503 ☎ 1266  
 Accepting new patients CA#: PSY25427  
 (951) 358-4840 Hours: 8:00-5:30 M-F 🗣 Eng 🇺🇸 L  
 IPAs: IEHP Direct  
 Other Expertise: Mental Health Conditions,  
 Autism Spectrum Disorder

**Wray, Lindsay L, PSYD**

NPI: 1427424464 Board Certified: No  
 5005 Canyon Crest Dr, Riverside, CA 92507 ☎ 1494  
 Accepting new patients CA#: PSY30954  
 (818) 918-6429 Hours: 8:00-5:00 M-F 🗣 Eng 🇺🇸 L  
 IPAs: IEHP Direct  
 Other Expertise: Mental Health Conditions,  
 Autism Spectrum Disorder

**Yadegar, Farshid, PHD**

NPI: 1447774534 Board Certified: No  
 11850 Pierce St, Ste 200  
 Riverside, CA 92505  
 Accepting new patients CA#: PSY22681  
 (951) 465-3664 Hours: 8:30-7:30 M-Th, 9:00-3:00 FSat  
 🗣 Eng, Per, Fai 🇺🇸 L IPAs: IEHP Direct  
 Other Expertise: Mental Health Conditions,  
 Substance Abuse Disorder

**Yadegar, Farshid, PHD**

NPI: 1447774534 Board Certified: No  
 1845 Chicago Ave, Ste B  
 Riverside, CA 92507 ☎ 4236  
 Accepting new patients CA#: PSY22681  
 (951) 465-3664 Hours: 8:30-7:30 M-Th, 9:00-3:00 FSat  
 🗣 Eng, Per, Fai 🇺🇸 L IPAs: IEHP Direct  
 Other Expertise: Mental Health Conditions,  
 Substance Abuse Disorder

**Zora, Amanda N, PSYD**

NPI: 1457729485 Board Certified: No  
 8856 Arlington Ave, Riverside, CA 92503 ☎ 1229  
 Accepting new patients CA#: PSY31269  
 (951) 710-3970 Hours: 8:00-5:00 M-F 🗣 Eng  
 🇺🇸 P, EB, IB, R, E, B IPAs: IEHP Direct  
 Other Expertise: Mental Health Conditions

**Qualified Autism Service Provider /  
 Proveedore de Servicios Calificados para  
 el Autismo**

---

**Abesamis, Timothy, BCBA**

NPI: 1811420748 Board Certified: No  
 3600 Lime St, Ste 521  
 Riverside, CA 92501  
 Accepting new patients CA#: BCBA11725646  
 (909) 767-8327 Hours: 8:00-5:00 M-F 🗣 Eng 🇺🇸 L  
 IPAs: IEHP Direct

**Abesamis, Timothy, BCBA**

NPI: 1811420748 Board Certified: No  
 3870 La Sierra Ave, Pmb 1036  
 Riverside, CA 92505 ☎ 1215  
 Accepting new patients CA#: BCBA11725646  
 (909) 767-8327 Hours: 8:00-5:00 M-F 🗣 Eng 🇺🇸 L  
 IPAs: IEHP Direct

**Acosta, Francisco NPI: 1740687359 Board Certified: No**

5005 Canyon Crest Dr, Riverside, CA 92507 ☎ 1494  
 Accepting new patients CA#: 1740687359  
 (833) 227-3454 Hours: 8:00-5:00 M-F 🗣 Eng 🇺🇸 L  
 IPAs: IEHP Direct

**Adeyinka, Oluwaseyi, BCBA**

NPI: 1528606670 Board Certified: No  
 5005 Canyon Crest Dr, Riverside, CA 92507 ☎ 1494  
 Accepting new patients CA#: BCBA12147251  
 (833) 227-3454 Hours: 8:00-5:00 M-F 🗣 Eng 🇺🇸 L  
 IPAs: IEHP Direct  
 Other Expertise: Autism Spectrum Disorder

**Adeyinka, Oluwaseyi, BCBA**

NPI: 1528606670 Board Certified: No  
 6887 Brockton Ave, Riverside, CA 92506 ☎ 1342  
 Accepting new patients CA#: BCBA12147251  
 (714) 879-4274 Hours: 8:00-5:00 M-F 🗣 Eng 🇺🇸 L  
 IPAs: IEHP Direct  
 Other Expertise: Autism Spectrum Disorder

**Agbulos, Jordan, BCBA**

NPI: 1093393530 Board Certified: No  
 6370 Magnolia Ave, Ste 340  
 Riverside, CA 92506 ☎ 4227  
 Accepting new patients CA#: BCBA12365530  
 (888) 428-3223 Hours: 8:00-5:00 M-F  
 ☒ info@intercaretherapy.com 🗣 Eng, Spa 🇺🇸 L  
 IPAs: IEHP Direct

**Aguirre, Oscar, BCBA**

NPI: 1912483777 Board Certified: No  
 6887 Brockton Ave, Riverside, CA 92506 ☎ 1342  
 Accepting new patients CA#: BCBA12042218  
 (714) 879-4274 Hours: 8:00-5:00 M-F 🗣 Eng 🇺🇸 L  
 IPAs: IEHP Direct

## Outpatient Mental Health Providers / Proveedores de Salud Mental para Consulta Externa

### **Aguirre, Stephanie**, BCBA

NPI: 1205475068 **Board Certified:** No  
1737 Atlanta Ave, Riverside, CA 92507 📞 1460  
Accepting new patients **CA#:** BCBA12149777  
(818) 285-8252 **Hours:** 8:00-6:00 M-F 🗣️ Eng 🇺🇸 L  
IPAs: IEHP Direct

### **Aihara, Natalie**, BCBA

NPI: 1760971659 **Board Certified:** No  
6370 Magnolia Ave, Ste 340  
Riverside, CA 92506 📞 4227  
Accepting new patients **CA#:** BCBA11831516  
(888) 428-3223 **Hours:** 8:00-5:00 M-F  
✉️ info@intercaretherapy.com 🗣️ Eng, Spa 🇺🇸 L  
IPAs: IEHP Direct

### **Alstot, Crystal**, BCBA

NPI: 1629219746 **Board Certified:** No  
2280 Market St, Ste 310  
Riverside, CA 92501 📞 4590  
Accepting new patients **CA#:** BCBA1107693  
(818) 844-3376 **Hours:** 8:00-5:00 M-F 🗣️ Eng 🇺🇸 L  
IPAs: IEHP Direct

### **Alvarez, Amanda**, BCBA

NPI: 1588208540 **Board Certified:** No  
6887 Brockton Ave, Riverside, CA 92506 📞 1342  
Accepting new patients **CA#:** BCBA12149128  
(714) 879-4274 **Hours:** 8:00-5:00 M-F 🗣️ Eng 🇺🇸 L  
IPAs: IEHP Direct

### **Alvey-Motta, Jany V**, BCBA

NPI: 1972088862 **Board Certified:** No  
5005 Canyon Crest Dr, Riverside, CA 92507 📞 1494  
Accepting new patients **CA#:** BCBA11832547  
(833) 227-3454 **Hours:** 8:00-5:00 M-F 🗣️ Eng 🇺🇸 L  
IPAs: IEHP Direct

### **Alzammar, Raquel**, BCBA

NPI: 1306316674 **Board Certified:** No  
525 Technology Ct, Ste 101  
Riverside, CA 92507 📞 4607  
Accepting new patients **CA#:** BCBA12258561  
(951) 317-5950 **Hours:** 8:00-5:00 M-F 🗣️ Eng 🇺🇸 L  
IPAs: IEHP Direct

### **Amantine, Kristen N**, BCBA

NPI: 1912204371 **Board Certified:** No  
3600 Lime St, Ste 612  
Riverside, CA 92501 📞 1406  
Accepting new patients **CA#:** BCBA11728030  
(951) 813-4034 **Hours:** 8:00-5:00 M-F 🗣️ Eng 🇺🇸 L  
IPAs: IEHP Direct

### **Anderson, Oriana S**

NPI: 1972299972 **Board Certified:** No  
1650 Spruce St, Ste 250  
Riverside, CA 92507 📞 4236  
Accepting new patients **CA#:** 1972299972  
(760) 815-7772 **Hours:** 8:00-6:00 M-F 🗣️ Eng 🇺🇸 L  
IPAs: IEHP Direct

### **Argueta, Casey**, BCBA

NPI: 1215477856 **Board Certified:** No  
3600 Lime St, Ste 716  
Riverside, CA 92501  
Accepting new patients **CA#:** BCBA12148671  
(877) 264-6747 **Hours:** 8:00-5:00 M-F 🗣️ Eng 🇺🇸 L  
IPAs: IEHP Direct

### **Arias Huerta, Alejandra**

NPI: 1194420760 **Board Certified:** No  
1650 Spruce St, Ste 250  
Riverside, CA 92507 📞 4236  
Accepting new patients **CA#:** 1194420760  
(760) 815-7772 **Hours:** 8:00-6:00 M-F 🗣️ Eng 🇺🇸 L  
IPAs: IEHP Direct

### **Astorga, Alexandra C**, BCBA

NPI: 1780281311 **Board Certified:** No  
11748 Magnolia Ave, Ste B  
Riverside, CA 92503 📞 1197  
Accepting new patients **CA#:** BCBA12156838  
(951) 440-6220 **Hours:** 8:00-5:00 M-F  
✉️ info@datadrivenedu.com 🗣️ Eng 🇺🇸 L  
IPAs: IEHP Direct

### **Atlas, Cassandra V**, BCBA

NPI: 1376029934 **Board Certified:** No  
5005 Canyon Crest Dr, Riverside, CA 92507 📞 1494  
Accepting new patients **CA#:** BCBA11830576  
(833) 227-3454 **Hours:** 8:00-5:00 M-F 🗣️ Eng 🇺🇸 L  
IPAs: IEHP Direct  
**Other Expertise:** Autism Spectrum Disorder

### **Atlas, Cassandra V**, BCBA

NPI: 1376029934 **Board Certified:** No  
6809 Indiana Ave, Ste 130-A24  
Riverside, CA 92506 📞 1356  
Accepting new patients **CA#:** BCBA11830576  
(951) 973-9473 **Hours:** 8:00-5:00 M-F 🗣️ Eng 🇺🇸 L  
IPAs: IEHP Direct  
**Other Expertise:** Autism Spectrum Disorder

### **Ayala, Marissa**, BCBA

NPI: 1518511310 **Board Certified:** No  
4150 Latham St, Ste A  
Riverside, CA 92501  
Accepting new patients **CA#:** BCBA12260035  
(951) 363-0200 **Hours:** 8:00-5:00 M-F 🗣️ Eng 🇺🇸 L  
IPAs: IEHP Direct

**Baeza, Gloria**, BCBA

NPI: 1356802532 **Board Certified:** No  
 6887 Brockton Ave, Riverside, CA 92506 📞 1342  
 Accepting new patients **CA#:** BCBA12150974  
 (714) 879-4274 **Hours:** 8:00-5:00 M-F 🗣️ Eng 🇺🇸 L  
**IPAs:** IEHP Direct  
**Other Expertise:** Autism Spectrum Disorder

**Balcarcel, Kevin S**, BCBA

NPI: 1073012134 **Board Certified:** No  
 1737 Atlanta Ave, Riverside, CA 92507 📞 1460  
 Accepting new patients **CA#:** BCBA12365633  
 (818) 285-8252 **Hours:** 8:00-6:00 M-F 🗣️ Eng 🇺🇸 L  
**IPAs:** IEHP Direct

**Batugo, Charisse M**, BCBA

NPI: 1154798114 **Board Certified:** No  
 4300 Latham St, Ste 200  
 Riverside, CA 92501 📞 1394  
 Accepting existing patients **CA#:** BCBA11518642  
 (951) 922-5792 **Hours:** 8:00-5:00 M-F  
 ✉️ insurance@act-works.net 🗣️ Eng 🇺🇸 L  
**IPAs:** IEHP Direct

**Beckmann, Chandler**, BCBA

NPI: 1073072534 **Board Certified:** No  
 4300 Latham St, Ste 200  
 Riverside, CA 92501 📞 1394  
 Accepting existing patients **CA#:** BCBA11937333  
 (951) 922-5792 **Hours:** 8:00-5:00 M-F  
 ✉️ insurance@act-works.net 🗣️ Eng 🇺🇸 L  
**IPAs:** IEHP Direct

**Blake, Samantha R**, BCBA

NPI: 1841830155 **Board Certified:** No  
 6887 Brockton Ave, Riverside, CA 92506 📞 1342  
 Accepting new patients **CA#:** BCBA11728663  
 (714) 879-4274 **Hours:** 8:00-5:00 M-F 🗣️ Eng 🇺🇸 L  
**IPAs:** IEHP Direct

**Bran, Ruby**, BCBA NPI: 1508302936 **Board Certified:** No

3590 Central Ave, Ste 202  
 Riverside, CA 92506 📞 1362  
 Accepting new patients **CA#:** BCBA12258546  
 (800) 234-3234 **Hours:** 8:00-5:00 M-F 🗣️ Eng 🇺🇸 L  
**IPAs:** IEHP Direct  
**Other Expertise:** Autism Spectrum Disorder

**Brennan, Jasmine M**, BCBA

NPI: 1841756566 **Board Certified:** No  
 6887 Brockton Ave, Riverside, CA 92506 📞 1342  
 Accepting new patients **CA#:** BCBA12156845  
 (714) 879-4274 **Hours:** 8:00-5:00 M-F 🗣️ Eng 🇺🇸 L  
**IPAs:** IEHP Direct  
**Other Expertise:** Autism Spectrum Disorder

**Briceno, Elena**, BCBA

NPI: 1295255164 **Board Certified:** No  
 6809 Indiana Ave, Ste 154  
 Riverside, CA 92506 📞 1356  
 Accepting new patients **CA#:** BCBA12156082  
 (951) 441-7649 **Hours:** 8:00-5:00 M-F 🗣️ Eng 🇺🇸 L  
**IPAs:** IEHP Direct  
**Other Expertise:** Autism Spectrum Disorder

**Briggs, Kelsey**, BCBA

NPI: 1588227078 **Board Certified:** No  
 11801 Pierce St, Ste 200  
 Riverside, CA 92505 📞 4213  
 Accepting new patients **CA#:** BCBA12153072  
 (323) 475-7407 **Hours:** 8:00-5:00 M-F 🗣️ Eng 🇺🇸 L  
**IPAs:** IEHP Direct

**Briggs, Kelsey**, BCBA

NPI: 1588227078 **Board Certified:** No  
 4151 Lockhaven Ln, Riverside, CA 92505 📞 2654  
 Accepting new patients **CA#:** BCBA12153072  
 (323) 475-7407 **Hours:** 8:00-5:00 M-F 🗣️ Eng 🇺🇸 L  
**IPAs:** IEHP Direct

**Brooks, Alyssa**, BCBA

NPI: 1306204722 **Board Certified:** No  
 1737 Atlanta Ave, Riverside, CA 92507 📞 1460  
 Accepting new patients **CA#:** BCBA11728318  
 (818) 285-8252 **Hours:** 8:00-6:00 M-F 🗣️ Eng 🇺🇸 L  
**IPAs:** IEHP Direct

**Brown, Lindsey**, BCBA

NPI: 1194278242 **Board Certified:** No  
 3600 Lime St, Ste 612  
 Riverside, CA 92501 📞 1406  
 Accepting new patients **CA#:** BCBA11624623  
 (951) 813-4034 **Hours:** 8:00-5:00 M-F 🗣️ Eng 🇺🇸 L  
**IPAs:** IEHP Direct  
**Other Expertise:** Autism Spectrum Disorder

**Bueno, Vanessa**, BCBA

NPI: 1710373857 **Board Certified:** No  
 3600 Lime St, Ste 716  
 Riverside, CA 92501  
 Accepting new patients **CA#:** BCBA11416874  
 (877) 264-6747 **Hours:** 8:00-5:00 M-F 🗣️ Eng 🇺🇸 L  
**IPAs:** IEHP Direct

**Burgos, Araceli**, BCBA

NPI: 1548452501 **Board Certified:** No  
 17130 Van Buren Blvd, Ste 236  
 Riverside, CA 92504  
 Accepting new patients **CA#:** BCBA11518037  
 (951) 500-3574 **Hours:** 8:00-5:00 M-F 🗣️ Eng 🇺🇸 L  
**IPAs:** IEHP Direct



**Burgos, Araceli**, BCBA

NPI: 1548452501 Board Certified: No  
6809 Indiana Ave, Ste 154  
Riverside, CA 92506 ☎ 1356  
Accepting new patients CA#: BCBA11518037  
(951) 441-7649 Hours: 8:00-5:00 M-F 🗨 Eng 🇺🇸 L  
IPAs: IEHP Direct

**Burkey, Nicholas (Nick)**, BCBA

NPI: 1740675578 Board Certified: No  
5005 Canyon Crest Dr, Riverside, CA 92507 ☎ 1494  
Accepting new patients CA#: BCBA11518591  
(833) 227-3454 Hours: 8:00-5:00 M-F 🗨 Eng 🇺🇸 L  
IPAs: IEHP Direct

**Calva, Esmeralda**, BCBA

NPI: 1245715218 Board Certified: No  
5005 Canyon Crest Dr, Riverside, CA 92507 ☎ 1494  
Accepting new patients CA#: BCBA11831471  
(833) 227-3454 Hours: 8:00-5:00 M-F 🗨 Eng 🇺🇸 L  
IPAs: IEHP Direct

**Camarena, Christopher A**, BCBA

NPI: 1922593789 Board Certified: No  
11801 Pierce St, Ste 200  
Riverside, CA 92505 ☎ 4213  
Accepting new patients CA#: BCBA12151343  
(949) 922-5988 Hours: 8:00-8:30 M-F, 8:00-5:00 SatSun  
✉ rcheikh@dbaba.com 🗨 Eng 🇺🇸 L IPAs: IEHP Direct  
Other Expertise: Autism Spectrum Disorder

**Candelario, Ruth**, BCBA

NPI: 1194289793 Board Certified: No  
6887 Brockton Ave, Riverside, CA 92506 ☎ 1342  
Accepting new patients CA#: BCBA12157198  
(714) 879-4274 Hours: 8:00-5:00 M-F 🗨 Eng 🇺🇸 L  
IPAs: IEHP Direct  
Other Expertise: Autism Spectrum Disorder

**Caposio, Monique**, BCBA

NPI: 1174296925 Board Certified: No  
6370 Magnolia Ave, Ste 340  
Riverside, CA 92506 ☎ 4227  
Accepting new patients CA#: BCBA12365582  
(888) 428-3223 Hours: 8:00-5:00 M-F  
✉ info@intercaretherapy.com 🗨 Eng, Spa 🇺🇸 L  
IPAs: IEHP Direct

**Cardenas, Roxana J**, BCBA

NPI: 1912466178 Board Certified: No  
4300 Latham St, Ste 200  
Riverside, CA 92501 ☎ 1394  
Accepting existing patients CA#: BCBA12149052  
(951) 922-5792 Hours: 8:00-5:00 M-F  
✉ insurance@act-works.net 🗨 Eng 🇺🇸 L  
IPAs: IEHP Direct

**Carrigan, Claire**, BCBA

NPI: 1235799396 Board Certified: No  
14427 Meridian Pkwy, Ste 7E  
Riverside, CA 92518 ☎ 1663  
Not accepting patients CA#: BCBA12261283  
(855) 581-0100 Hours: 8:00-5:00 M-F  
✉ info@autismbehaviorservices.com 🗨 Eng 🇺🇸 L  
IPAs: IEHP Direct

**Carter, Jack R**, BCBA

NPI: 1487126702 Board Certified: No  
14427 Meridian Pkwy, Ste 7E  
Riverside, CA 92518 ☎ 1663  
Not accepting patients CA#: BCBA12153420  
(855) 581-0100 Hours: 8:00-5:00 M-F  
✉ info@autismbehaviorservices.com 🗨 Eng 🇺🇸 L  
IPAs: IEHP Direct

**Castillo, Michael S**, BCBA

NPI: 1841711041 Board Certified: No  
6887 Brockton Ave, Riverside, CA 92506 ☎ 1342  
Accepting new patients CA#: BCBA11726709  
(714) 879-4274 Hours: 8:00-5:00 M-F 🗨 Eng 🇺🇸 L  
IPAs: IEHP Direct

**Castillo, Stephanie**, BCBA

NPI: 1568921708 Board Certified: No  
4300 Latham St, Ste 200  
Riverside, CA 92501 ☎ 1394  
Accepting existing patients CA#: BCBA11937504  
(951) 922-5792 Hours: 8:00-5:00 M-F  
✉ insurance@act-works.net 🗨 Eng 🇺🇸 L  
IPAs: IEHP Direct

**Celedon, Nettie**, BCBA

NPI: 1699281618 Board Certified: No  
1650 Spruce St, Ste 102  
Riverside, CA 92507 ☎ 4236  
Accepting new patients CA#: BCBA12150795  
(951) 357-6926 Hours: 8:00-5:00 M-F 🗨 Eng 🇺🇸 L  
IPAs: IEHP Direct

**Celedon, Nettie**, BCBA

NPI: 1699281618 Board Certified: No  
2155 Chicago Ave, Ste 203  
Riverside, CA 92507 ☎ 4236  
Accepting new patients CA#: BCBA12150795  
(424) 205-6832 Hours: 8:00-5:00 M-F 🗨 Eng 🇺🇸 L  
IPAs: IEHP Direct

**Chagolla, Gabriela**, BCBA

NPI: 1154807980 Board Certified: No  
3600 Lime St, Ste 716  
Riverside, CA 92501  
Accepting new patients CA#: BCBA12150070  
(877) 264-6747 Hours: 8:00-5:00 M-F 🗨 Eng 🇺🇸 L  
IPAs: IEHP Direct

**Chaney, Stephanie, BCBA**

NPI: 1194322701 **Board Certified:** No  
 6370 Magnolia Ave, Ste 340  
 Riverside, CA 92506 ☎ 4227  
 Accepting new patients **CA#:** BCBA12043941  
 (888) 428-3223 **Hours:** 8:00-5:00 M-F  
 ✉ info@intercaretherapy.com 🗣 Eng, Spa ♿ L  
**IPAs:** IEHP Direct

**Cheikh, Rhonda, BCBA**

NPI: 1427567288 **Board Certified:** No  
 11801 Pierce St, Ste 200  
 Riverside, CA 92505 ☎ 4213  
 Accepting new patients **CA#:** BCBA11727591  
 (949) 922-5988 **Hours:** 8:00-8:30 M-F, 8:00-5:00 SatSun  
 ✉ rcheikh@dbaba.com 🗣 Eng ♿ L **IPAs:** IEHP Direct

**Chen, Jessica, BCBA** NPI: 1386189082 **Board Certified:** No

5005 Canyon Crest Dr, Riverside, CA 92507 ☎ 1494  
 Accepting new patients **CA#:** BCBA11624501  
 (833) 227-3454 **Hours:** 8:00-5:00 M-F 🗣 Eng ♿ L  
**IPAs:** IEHP Direct

**Chew, Doris, BCBA** NPI: 1972966190 **Board Certified:** No

4300 Latham St, Ste 200  
 Riverside, CA 92501 ☎ 1394  
 Accepting existing patients **CA#:** BCBA11518077  
 (951) 922-5792 **Hours:** 8:00-5:00 M-F  
 ✉ insurance@act-works.net 🗣 Eng ♿ L  
**IPAs:** IEHP Direct

**Other Expertise:** Autism Spectrum Disorder

**Cochran, Colleen, BCBA**

NPI: 1952760795 **Board Certified:** No  
 14427 Meridian Pkwy, Ste 7E  
 Riverside, CA 92518 ☎ 1663  
 Not accepting patients **CA#:** BCBA11415959  
 (855) 581-0100 **Hours:** 8:00-5:00 M-F  
 ✉ info@autismbehaviorservices.com 🗣 Eng ♿ L  
**IPAs:** IEHP Direct

**Colon, Aryana, BCBA**

NPI: 1790393171 **Board Certified:** No  
 14427 Meridian Pkwy, Ste 7E  
 Riverside, CA 92518 ☎ 1663  
 Not accepting patients **CA#:** BCBA12260529  
 (855) 581-0100 **Hours:** 8:00-5:00 M-F  
 ✉ info@autismbehaviorservices.com 🗣 Eng ♿ L  
**IPAs:** IEHP Direct

**Coppage, Jerome A, RBT**

NPI: 1780141630 **Board Certified:** No  
 6809 Indiana Ave, Ste 154  
 Riverside, CA 92506 ☎ 1356  
 Accepting new patients **CA#:** BCBA12155996  
 (951) 441-7649 **Hours:** 8:00-5:00 M-F 🗣 Eng ♿ L  
**IPAs:** IEHP Direct

**Other Expertise:** Autism Spectrum Disorder

**Corral-Arvizu, Erika, BCBA**

NPI: 1407365240 **Board Certified:** No  
 5005 Canyon Crest Dr, Riverside, CA 92507 ☎ 1494  
 Accepting new patients **CA#:** BCBA11726978  
 (833) 227-3454 **Hours:** 8:00-5:00 M-F 🗣 Eng ♿ L  
**IPAs:** IEHP Direct

**Correa, Samantha, BCBA**

NPI: 1306379581 **Board Certified:** No  
 1650 Spruce St, Ste 102  
 Riverside, CA 92507 ☎ 4236  
 Accepting new patients **CA#:** BCBA11728763  
 (951) 357-6926 **Hours:** 8:00-5:00 M-F 🗣 Eng ♿ L  
**IPAs:** IEHP Direct

**Correa, Samantha, BCBA**

NPI: 1306379581 **Board Certified:** No  
 2155 Chicago Ave, Ste 203  
 Riverside, CA 92507 ☎ 4236  
 Accepting new patients **CA#:** BCBA11728763  
 (424) 205-6832 **Hours:** 8:00-5:00 M-F 🗣 Eng ♿ L  
**IPAs:** IEHP Direct

**Cortez, Kevin R, BCBA**

NPI: 1316688922 **Board Certified:** No  
 3590 Central Ave, Ste 202  
 Riverside, CA 92506 ☎ 1362  
 Accepting new patients **CA#:** BCBA12258506  
 (800) 234-3234 **Hours:** 8:00-5:00 M-F 🗣 Eng ♿ L  
**IPAs:** IEHP Direct

**Cox, Christopher J, BCBA**

NPI: 1689132391 **Board Certified:** No  
 4300 Latham St, Ste 200  
 Riverside, CA 92501 ☎ 1394  
 Accepting existing patients **CA#:** BCBA1937432  
 (951) 922-5792 **Hours:** 8:00-5:00 M-F  
 ✉ insurance@act-works.net 🗣 Eng ♿ L  
**IPAs:** IEHP Direct

**Cuevas Carbajal, Noemi, BCBA**

NPI: 1578021291 **Board Certified:** No  
 4300 Latham St, Ste 200  
 Riverside, CA 92501 ☎ 1394  
 Accepting existing patients **CA#:** BCBA12146851  
 (951) 922-5792 **Hours:** 8:00-5:00 M-F  
 ✉ insurance@act-works.net 🗣 Eng ♿ L  
**IPAs:** IEHP Direct

**Cuniberti, Kristin, BCBA**

NPI: 1417494097 **Board Certified:** No  
 7450 Northrop Dr, Ste 282  
 Riverside, CA 92508  
 Accepting new patients **CA#:** BCBA11725574  
 (562) 241-2004 **Hours:** 8:00-5:00 M-F 🗣 Eng ♿ L  
**IPAs:** IEHP Direct

**Dalena, Ann**, BCBA NPI: 1881071884 Board Certified: No  
 11801 Pierce St, Ste 200  
 Riverside, CA 92505  
 Accepting new patients CA#: BCBA11314581  
 (562) 377-1027 Hours: 8:00-5:00 M-F 🗣️ Eng 🇺🇸 L  
 IPAs: IEHP Direct

**Dalusong, Awit**, PHD  
 NPI: 1255716189 Board Certified: No  
 3939 13th St, Riverside, CA 92501 📞 1378  
 Accepting new patients CA#: BCBAD1107214  
 (951) 826-6481 Hours: 8:00-5:00 M-F  
 ✉️ adalusong@rcoe.us 🗣️ Eng 🇺🇸 L IPAs: IEHP Direct

**Dang, Huy T**, BCBA NPI: 1245731561 Board Certified: No  
 6887 Brockton Ave, Riverside, CA 92506 📞 1342  
 Accepting new patients CA#: BCBA11729052  
 (714) 879-4274 Hours: 8:00-5:00 M-F 🗣️ Eng 🇺🇸 L  
 IPAs: IEHP Direct

**Davila, Jose**, BCBA NPI: 1023309218 Board Certified: No  
 1737 Atlanta Ave, Riverside, CA 92507 📞 1460  
 Accepting new patients CA#: BCBAD1118113  
 (818) 285-8252 Hours: 8:00-6:00 M-F 🗣️ Eng 🇺🇸 L  
 IPAs: IEHP Direct

**De Guia, Giselle**, BCBA  
 NPI: 1558900845 Board Certified: No  
 3600 Lime St, Ste 521  
 Riverside, CA 92501  
 Accepting new patients CA#: BCBA12364122  
 (909) 767-8327 Hours: 8:00-5:00 M-F 🗣️ Eng 🇺🇸 L  
 IPAs: IEHP Direct

**De Guia, Giselle**, BCBA  
 NPI: 1558900845 Board Certified: No  
 3870 La Sierra Ave, Pmb 1036  
 Riverside, CA 92505 📞 1215  
 Accepting new patients CA#: BCBA12364122  
 (909) 767-8327 Hours: 8:00-5:00 M-F 🗣️ Eng 🇺🇸 L  
 IPAs: IEHP Direct

**De La Cruz, Elenita V**, BCBA  
 NPI: 1609412899 Board Certified: No  
 6887 Brockton Ave, Riverside, CA 92506 📞 1342  
 Accepting new patients CA#: BCBA11936243  
 (714) 879-4274 Hours: 8:00-5:00 M-F 🗣️ Eng 🇺🇸 L  
 IPAs: IEHP Direct

**De La Torre, Diana**, BCBA  
 NPI: 1992232672 Board Certified: No  
 1737 Atlanta Ave, Riverside, CA 92507 📞 1460  
 Accepting new patients CA#: BCBA11624568  
 (818) 285-8252 Hours: 8:00-6:00 M-F 🗣️ Eng 🇺🇸 L  
 IPAs: IEHP Direct

**Degravio, Peter**, BCBA  
 NPI: 1336581339 Board Certified: No  
 6370 Magnolia Ave, Ste 340  
 Riverside, CA 92506 📞 4227  
 Accepting new patients CA#: BCBA11313887  
 (888) 428-3223 Hours: 8:00-5:00 M-F  
 ✉️ info@intercaretherapy.com 🗣️ Eng, Spa 🇺🇸 L  
 IPAs: IEHP Direct

**Delgado, Diane**, BCBA  
 NPI: 1114545902 Board Certified: No  
 11748 Magnolia Ave, Ste B  
 Riverside, CA 92503 📞 1197  
 Accepting new patients CA#: BCBA12364594  
 (951) 440-6220 Hours: 8:00-5:00 M-F  
 ✉️ info@datadrivenedu.com 🗣️ Eng 🇺🇸 L  
 IPAs: IEHP Direct

**Delgado, Dilcia**, BCBA  
 NPI: 1609315050 Board Certified: No  
 6887 Brockton Ave, Riverside, CA 92506 📞 1342  
 Accepting new patients CA#: BCBA12150065  
 (714) 879-4274 Hours: 8:00-5:00 M-F 🗣️ Eng 🇺🇸 L  
 IPAs: IEHP Direct  
 Other Expertise: Autism Spectrum Disorder

**Demidov, Pavel**, BCBA  
 NPI: 1013465020 Board Certified: No  
 5005 Canyon Crest Dr, Riverside, CA 92507 📞 1494  
 Accepting new patients CA#: BCBA11622369  
 (833) 227-3454 Hours: 8:00-5:00 M-F 🗣️ Eng 🇺🇸 L  
 IPAs: IEHP Direct  
 Other Expertise: Autism Spectrum Disorder

**Depaul, Gabrielle S**, BCBA  
 NPI: 1063970770 Board Certified: No  
 4300 Latham St, Ste 200  
 Riverside, CA 92501 📞 1394  
 Accepting existing patients CA#: BCBA12152385  
 (951) 922-5792 Hours: 8:00-5:00 M-F  
 ✉️ insurance@act-works.net 🗣️ Eng 🇺🇸 L  
 IPAs: IEHP Direct

**Di Gregorio, Allison**, BCBA  
 NPI: 1235642737 Board Certified: No  
 14427 Meridian Pkwy, Ste 7E  
 Riverside, CA 92518 📞 1663  
 Not accepting patients CA#: BCBA11727503  
 (855) 581-0100 Hours: 8:00-5:00 M-F  
 ✉️ info@autismbehaviorservices.com 🗣️ Eng 🇺🇸 L  
 IPAs: IEHP Direct

**Dilworth, Leticia**, BCBA  
 NPI: 1720590946 Board Certified: No  
 6370 Magnolia Ave, Ste 340  
 Riverside, CA 92506 📞 4227  
 Accepting new patients CA#: BCBA11829701  
 (888) 428-3223 Hours: 8:00-5:00 M-F



✉ info@intercaretherapy.com 🗣 Eng, Spa 🗳 L

IPAs: IEHP Direct

### Dimaculangan, Kristy, BCBA

NPI: 1639618200 Board Certified: No

1650 Spruce St, Ste 250

Riverside, CA 92507 📞 4236

Accepting new patients CA#: BCBA12043908

(760) 815-7772 Hours: 8:00-6:00 M-F 🗣 Eng 🗳 L

IPAs: IEHP Direct

Other Expertise: Autism Spectrum Disorder

### Dunham, Jordan E, BCBA

NPI: 1740733757 Board Certified: No

6887 Brockton Ave, Riverside, CA 92506 📞 1342

Accepting new patients CA#: BCBA11622804

(714) 879-4274 Hours: 8:00-5:00 M-F 🗣 Eng 🗳 L

IPAs: IEHP Direct

### Ederaine, Sophie, BCBA

NPI: 1346874468 Board Certified: No

3600 Lime St, Ste 716

Riverside, CA 92501

Accepting new patients CA#: BCBA12041252

(877) 264-6747 Hours: 8:00-5:00 M-F 🗣 Eng 🗳 L

IPAs: IEHP Direct

### Enriquez, Tasha, BCBA

NPI: 1417406471 Board Certified: No

5005 Canyon Crest Dr, Riverside, CA 92507 📞 1494

Accepting new patients CA#: BCBA11623189

(833) 227-3454 Hours: 8:00-5:00 M-F 🗣 Eng 🗳 L

IPAs: IEHP Direct

Other Expertise: Autism Spectrum Disorder

### Escobar, Edward D, BCBA

NPI: 1225573942 Board Certified: No

3610 Central Ave, Ste 400

Riverside, CA 92506 📞 1362

Accepting new patients CA#: BCBA11937492

(951) 533-5263 Hours: 8:00-5:00 M-Sat

✉ members@oceansinterentions.com 🗣 Eng 🗳 L

IPAs: IEHP Direct

Other Expertise: Autism Spectrum Disorder

### Espana, Irena, BCBA

NPI: 1053998450 Board Certified: No

11801 Pierce St, Ste 200

Riverside, CA 92505 📞 4213

Accepting new patients CA#: BCBA12149596

(800) 400-9748 Hours: 8:00-5:00 M-F, 10:00-1:00 Sat

✉ aba@asteribehavioraltreatment.com 🗣 Eng 🗳 L

IPAs: IEHP Direct

### Espinoza, Elena, BCBA

NPI: 1700369295 Board Certified: No

4146 University Ave, Riverside, CA 92501 📞 1383

Accepting existing patients CA#: BCBA11939342

(626) 353-8933 Hours: 8:00-8:00 M-F 🗣 Eng 🗳 L

IPAs: IEHP Direct

Other Expertise: Autism Spectrum Disorder

### Esquivel, Lindsey, BCBA

NPI: 1316477193 Board Certified: No

525 Technology Ct, Ste 101

Riverside, CA 92507 📞 4607

Accepting new patients CA#: BCBA12041714

(951) 317-5950 Hours: 8:00-5:00 M-F 🗣 Eng 🗳 L

IPAs: IEHP Direct

### Fabella, Mariza A, BCBA

NPI: 1609501790 Board Certified: No

5005 Canyon Crest Dr, Riverside, CA 92507 📞 1494

Accepting new patients CA#: BCBA12156103

(833) 227-3454 Hours: 8:00-5:00 M-F 🗣 Eng 🗳 L

IPAs: IEHP Direct

### Farag, Salwa, BCBA NPI: 1831561430 Board Certified: No

4164 Brockton Ave, Riverside, CA 92501 📞 1380

Accepting new patients CA#: BCBA11410197

(951) 683-5193 Hours: 8:30-5:00 M-F

✉ ncapiz@wyliecenter.org 🗣 Eng, Spa 🗳 L

IPAs: IEHP Direct

### Farley, Timiza R, BCBA

NPI: 1407319031 Board Certified: No

5005 Canyon Crest Dr, Riverside, CA 92507 📞 1494

Accepting new patients CA#: BCBA11935159

(833) 227-3454 Hours: 8:00-5:00 M-F 🗣 Eng 🗳 L

IPAs: IEHP Direct

### Felix, Wendy, BCBA NPI: 1366959645 Board Certified: No

3600 Lime St, Ste 716

Riverside, CA 92501

Accepting new patients CA#: BCBA11728531

(877) 264-6747 Hours: 8:00-5:00 M-F 🗣 Eng 🗳 L

IPAs: IEHP Direct

### Ferryman, Daniel S

NPI: 1841766953 Board Certified: No

1650 Spruce St, Ste 102

Riverside, CA 92507 📞 4236

Accepting new patients CA#: 1841766953

(951) 357-6926 Hours: 8:00-5:00 M-F 🗣 Eng 🗳 L

IPAs: IEHP Direct

Other Expertise: Autism Spectrum Disorder

### Ferryman, Daniel S

NPI: 1841766953 Board Certified: No

2155 Chicago Ave, Ste 203

Riverside, CA 92507 📞 4236

Accepting new patients CA#: 1841766953

(424) 205-6832 Hours: 8:00-5:00 M-F 🗣 Eng 🗳 L

IPAs: IEHP Direct

Other Expertise: Autism Spectrum Disorder

**Figueroa, Leslie R, BCBA**

NPI: 1407219934 Board Certified: No  
6529 Riverside Ave, Ste 230  
Riverside, CA 92506 ☎ 1355  
Accepting new patients CA#: BCBA11519567  
(951) 228-2830 Hours: 8:00-5:00 M-F 🗣️ Eng 🇺🇸 L  
IPAs: IEHP Direct

**Finney, Stefanie, BCBA**

NPI: 1962768861 Board Certified: No  
6887 Brockton Ave, Riverside, CA 92506 ☎ 1342  
Accepting new patients CA#: BCBA1041754  
(714) 879-4274 Hours: 8:00-5:00 M-F 🗣️ Eng 🇺🇸 L  
IPAs: IEHP Direct

**Floreza, Janelle M, BCBA**

NPI: 1619493848 Board Certified: No  
3600 Lime St, Ste 716  
Riverside, CA 92501  
Accepting new patients CA#: BCBA11624479  
(877) 264-6747 Hours: 8:00-5:00 M-F 🗣️ Eng 🇺🇸 L  
IPAs: IEHP Direct

**Forsberg, Michael, BCBA**

NPI: 1861924649 Board Certified: No  
14427 Meridian Pkwy, Ste 7E  
Riverside, CA 92518 ☎ 1663  
Not accepting patients CA#: BCBA11727129  
(855) 581-0100 Hours: 8:00-5:00 M-F  
✉ info@autismbehaviorservices.com 🗣️ Eng 🇺🇸 L  
IPAs: IEHP Direct

**Gallardo, Cristina E, BCBA**

NPI: 1073087607 Board Certified: No  
1650 Spruce St, Ste 102  
Riverside, CA 92507 ☎ 4236  
Accepting new patients CA#: BCBA11834159  
(951) 357-6926 Hours: 8:00-5:00 M-F 🗣️ Eng 🇺🇸 L  
IPAs: IEHP Direct

**Gallardo, Cristina E, BCBA**

NPI: 1073087607 Board Certified: No  
2155 Chicago Ave, Ste 203  
Riverside, CA 92507 ☎ 4236  
Accepting new patients CA#: BCBA11834159  
(424) 205-6832 Hours: 8:00-5:00 M-F 🗣️ Eng 🇺🇸 L  
IPAs: IEHP Direct

**Gandara, Cristian, BCBA**

NPI: 1376900340 Board Certified: No  
6887 Brockton Ave, Riverside, CA 92506 ☎ 1342  
Accepting new patients CA#: BCBA11520678  
(714) 879-4274 Hours: 8:00-5:00 M-F 🗣️ Eng 🇺🇸 L  
IPAs: IEHP Direct

**Garrett, Susan G, BCBA**

NPI: 1083196695 Board Certified: No  
1650 Spruce St, Ste 250  
Riverside, CA 92507 ☎ 4236  
Accepting new patients CA#: BCBA12261036  
(760) 815-7772 Hours: 8:00-6:00 M-F 🗣️ Eng 🇺🇸 L  
IPAs: IEHP Direct

**Gomez Gudino, Jessica, BCBA**

NPI: 1225530231 Board Certified: No  
6370 Magnolia Ave, Ste 340  
Riverside, CA 92506 ☎ 4227  
Accepting new patients CA#: BCBA12363796  
(888) 428-3223 Hours: 8:00-5:00 M-F  
✉ info@intercaretherapy.com 🗣️ Eng, Spa 🇺🇸 L  
IPAs: IEHP Direct

**Gomez, Karla, BCBA**

NPI: 1578945556 Board Certified: No  
3870 La Sierra Ave, Pmb 1134  
Riverside, CA 92505  
Accepting new patients CA#: BCBA12147502  
(562) 889-4256 Hours: 8:00-5:00 M-F 🗣️ Eng 🇺🇸 L  
IPAs: IEHP Direct

**Gonzalez, Amy, BCBA**

NPI: 1750929048 Board Certified: No  
6887 Brockton Ave, Riverside, CA 92506 ☎ 1342  
Accepting new patients CA#: BCBA11937581  
(714) 879-4274 Hours: 8:00-5:00 M-F 🗣️ Eng 🇺🇸 L  
IPAs: IEHP Direct

**Gonzalez, Bianca, BCBA**

NPI: 1780122846 Board Certified: No  
6370 Magnolia Ave, Ste 340  
Riverside, CA 92506 ☎ 4227  
Accepting new patients CA#: BCBA11940004  
(888) 428-3223 Hours: 8:00-5:00 M-F  
✉ info@intercaretherapy.com 🗣️ Eng, Spa 🇺🇸 L  
IPAs: IEHP Direct

**Gonzalez, Lourdes Y, BCBA**

NPI: 1053032383 Board Certified: No  
5005 Canyon Crest Dr, Riverside, CA 92507 ☎ 1494  
Accepting new patients CA#: BCBA12261114  
(833) 227-3454 Hours: 8:00-5:00 M-F 🗣️ Eng 🇺🇸 L  
IPAs: IEHP Direct

**Grandeno Quintanar, Cecilia, BCBA**

NPI: 1427517713 Board Certified: No  
4300 Latham St, Ste 200  
Riverside, CA 92501 ☎ 1394  
Accepting existing patients CA#: BCBA12155807  
(951) 922-5792 Hours: 8:00-5:00 M-F  
✉ insurance@act-works.net 🗣️ Eng 🇺🇸 L  
IPAs: IEHP Direct

**Guardado, Luana, BCBA**

NPI: 1104343870 **Board Certified:** No  
 14427 Meridian Pkwy, Ste 7E  
 Riverside, CA 92518 📞 1663  
 Not accepting patients **CA#:** BCBA12157209  
 (855) 581-0100 **Hours:** 8:00-5:00 M-F  
 ✉ info@autismbehaviorservices.com 🗣 Eng ♿ L  
**IPAs:** IEHP Direct

**Gutierrez, Marissa, BCBA**

NPI: 1275111452 **Board Certified:** No  
 1737 Atlanta Ave, Riverside, CA 92507 📞 1460  
 Accepting new patients **CA#:** BCBA12148360  
 (818) 285-8252 **Hours:** 8:00-6:00 M-F 🗣 Eng ♿ L  
**IPAs:** IEHP Direct

**Guy, Latoyia L, BCBA**

NPI: 1053607440 **Board Certified:** No  
 6887 Brockton Ave, Riverside, CA 92506 📞 1342  
 Accepting new patients **CA#:** BCBA1118356  
 (714) 879-4274 **Hours:** 8:00-5:00 M-F 🗣 Eng ♿ L  
**IPAs:** IEHP Direct

**Haggerty, Tara, BCBA**

NPI: 1275054249 **Board Certified:** No  
 1650 Spruce St, Ste 102  
 Riverside, CA 92507 📞 4236  
 Accepting new patients **CA#:** BCBA11726152  
 (951) 357-6926 **Hours:** 8:00-5:00 M-F 🗣 Eng ♿ L  
**IPAs:** IEHP Direct

**Haggerty, Tara, BCBA**

NPI: 1275054249 **Board Certified:** No  
 2155 Chicago Ave, Ste 203  
 Riverside, CA 92507 📞 4236  
 Accepting new patients **CA#:** BCBA11726152  
 (424) 205-6832 **Hours:** 8:00-5:00 M-F 🗣 Eng ♿ L  
**IPAs:** IEHP Direct

**Hall, Darah, BCBA NPI: 1588215164 Board Certified: No**

3600 Lime St, Ste 716  
 Riverside, CA 92501  
 Accepting new patients **CA#:** BCBA11937332  
 (877) 264-6747 **Hours:** 8:00-5:00 M-F 🗣 Eng ♿ L  
**IPAs:** IEHP Direct

**Hamor, Mariel, BCBA**

NPI: 1730696303 **Board Certified:** No  
 6370 Magnolia Ave, Ste 340  
 Riverside, CA 92506 📞 4227  
 Accepting new patients **CA#:** BCBA11936365  
 (888) 428-3223 **Hours:** 8:00-5:00 M-F  
 ✉ info@intercaretherapy.com 🗣 Eng, Spa ♿ L  
**IPAs:** IEHP Direct

**Harris, Jescrista, BCBA**

NPI: 1053881151 **Board Certified:** No  
 6887 Brockton Ave, Riverside, CA 92506 📞 1342  
 Accepting new patients **CA#:** BCBA12045994  
 (714) 879-4274 **Hours:** 8:00-5:00 M-F 🗣 Eng ♿ L  
**IPAs:** IEHP Direct  
**Other Expertise:** Autism Spectrum Disorder

**Harris, Shandori M, BCBA**

NPI: 1386283711 **Board Certified:** No  
 1650 Spruce St, Ste 102  
 Riverside, CA 92507 📞 4236  
 Accepting new patients **CA#:** BCBA11939763  
 (951) 357-6926 **Hours:** 8:00-5:00 M-F 🗣 Eng ♿ L  
**IPAs:** IEHP Direct

**Harris, Shandori M, BCBA**

NPI: 1386283711 **Board Certified:** No  
 2155 Chicago Ave, Ste 203  
 Riverside, CA 92507 📞 4236  
 Accepting new patients **CA#:** BCBA11939763  
 (424) 205-6832 **Hours:** 8:00-5:00 M-F 🗣 Eng ♿ L  
**IPAs:** IEHP Direct

**Hernandez, Bianca, BCBA**

NPI: 1841912375 **Board Certified:** No  
 5005 Canyon Crest Dr, Riverside, CA 92507 📞 1494  
 Accepting new patients **CA#:** BCBA12262886  
 (833) 227-3454 **Hours:** 8:00-5:00 M-F 🗣 Eng ♿ L  
**IPAs:** IEHP Direct

**Hernandez, Hector A, BCBA**

NPI: 1154839389 **Board Certified:** No  
 4300 Latham St, Ste 200  
 Riverside, CA 92501 📞 1394  
 Accepting existing patients **CA#:** BCBA11728644  
 (951) 922-5792 **Hours:** 8:00-5:00 M-F  
 ✉ insurance@act-works.net 🗣 Eng ♿ L  
**IPAs:** IEHP Direct

**Hernandez, Sandy, BCBA**

NPI: 1154750537 **Board Certified:** No  
 1650 Spruce St, Ste 102  
 Riverside, CA 92507 📞 4236  
 Accepting new patients **CA#:** BCBA11314689  
 (951) 357-6926 **Hours:** 8:00-5:00 M-F 🗣 Eng ♿ L  
**IPAs:** IEHP Direct

**Hernandez, Sandy, BCBA**

NPI: 1154750537 **Board Certified:** No  
 2155 Chicago Ave, Ste 203  
 Riverside, CA 92507 📞 4236  
 Accepting new patients **CA#:** BCBA11314689  
 (424) 205-6832 **Hours:** 8:00-5:00 M-F 🗣 Eng ♿ L  
**IPAs:** IEHP Direct



**Herrera, Diana**, BCBA

NPI: 1043795891 **Board Certified:** No  
 1737 Atlanta Ave, Riverside, CA 92507 ☎ 1460  
 Accepting new patients **CA#:** BCBA11832700  
 (818) 285-8252 **Hours:** 8:00-6:00 M-F 🗨 Eng ♿ L  
**IPAs:** IEHP Direct

**Hooke, Danielle**, BCBA

NPI: 1457874224 **Board Certified:** No  
 3600 Lime St, Ste 716  
 Riverside, CA 92501  
 Accepting new patients **CA#:** BCBA11726454  
 (877) 264-6747 **Hours:** 8:00-5:00 M-F 🗨 Eng ♿ L  
**IPAs:** IEHP Direct

**Howard, Forrest**, BCBA

NPI: 1154874659 **Board Certified:** No  
 6370 Magnolia Ave, Ste 340  
 Riverside, CA 92506 ☎ 4227  
 Accepting new patients **CA#:** BCBA11622299  
 (888) 428-3223 **Hours:** 8:00-5:00 M-F  
 ✉ info@intercaretherapy.com 🗨 Eng, Spa ♿ L  
**IPAs:** IEHP Direct

**Huben, Casey D**, BCBA

NPI: 1215480850 **Board Certified:** No  
 1737 Atlanta Ave, Riverside, CA 92507 ☎ 1460  
 Accepting new patients **CA#:** BCBA11829593  
 (818) 285-8252 **Hours:** 8:00-6:00 M-F 🗨 Eng ♿ L  
**IPAs:** IEHP Direct

**Ibarra, Amanda**, BCBA

NPI: 1366981763 **Board Certified:** No  
 14427 Meridian Pkwy, Ste 7E  
 Riverside, CA 92518 ☎ 1663  
 Not accepting patients **CA#:** BCBA12258579  
 (855) 581-0100 **Hours:** 8:00-5:00 M-F  
 ✉ info@autismbehaviorservices.com 🗨 Eng ♿ L  
**IPAs:** IEHP Direct

**Ikola, Kaylee**, BCBA NPI: 1366976870 **Board Certified:** No

5005 Canyon Crest Dr, Riverside, CA 92507 ☎ 1494  
 Accepting new patients **CA#:** BCBA11725578  
 (833) 227-3454 **Hours:** 8:00-5:00 M-F 🗨 Eng ♿ L  
**IPAs:** IEHP Direct

**Imlay, Kaleiya**, BCBA

NPI: 1477074615 **Board Certified:** No  
 6370 Magnolia Ave, Ste 340  
 Riverside, CA 92506 ☎ 4227  
 Accepting new patients **CA#:** BCBA11726480  
 (888) 428-3223 **Hours:** 8:00-5:00 M-F  
 ✉ info@intercaretherapy.com 🗨 Eng, Spa ♿ L  
**IPAs:** IEHP Direct  
**Other Expertise:** Autism Spectrum Disorder

**Inducil, Seana**, BCBA

NPI: 1306249701 **Board Certified:** No  
 6887 Brockton Ave, Riverside, CA 92506 ☎ 1342  
 Accepting new patients **CA#:** BCBA1149508  
 (714) 879-4274 **Hours:** 8:00-5:00 M-F 🗨 Eng ♿ L  
**IPAs:** IEHP Direct

**Interiano, Cynthia**, BCBA

NPI: 1114375136 **Board Certified:** No  
 2280 Market St, Ste 310  
 Riverside, CA 92501 ☎ 4590  
 Accepting new patients **CA#:** BCBA11621635  
 (818) 844-3376 **Hours:** 8:00-5:00 M-F 🗨 Eng ♿ L  
**IPAs:** IEHP Direct  
**Other Expertise:** Autism Spectrum Disorder

**Jackson, Staci**, BCBA

NPI: 1487956249 **Board Certified:** No  
 4300 Latham St, Ste 200  
 Riverside, CA 92501 ☎ 1394  
 Accepting existing patients **CA#:** BCBA1073619  
 (951) 922-5792 **Hours:** 8:00-5:00 M-F  
 ✉ insurance@act-works.net 🗨 Eng ♿ L  
**IPAs:** IEHP Direct  
**Other Expertise:** Autism Spectrum Disorder

**Jacobo, Linda**, BCBA

NPI: 1699449645 **Board Certified:** No  
 6529 Riverside Ave, Ste 230  
 Riverside, CA 92506 ☎ 1355  
 Accepting new patients **CA#:** BCBA12366034  
 (951) 228-2830 **Hours:** 8:00-5:00 M-F 🗨 Eng ♿ L  
**IPAs:** IEHP Direct  
**Other Expertise:** Autism Spectrum Disorder

**Jaramillo, Briana**, BCBA

NPI: 1386176170 **Board Certified:** No  
 14427 Meridian Pkwy, Ste 7E  
 Riverside, CA 92518 ☎ 1663  
 Not accepting patients **CA#:** BCBA11829856  
 (855) 581-0100 **Hours:** 8:00-5:00 M-F  
 ✉ info@autismbehaviorservices.com 🗨 Eng ♿ L  
**IPAs:** IEHP Direct

**Jensen, McKenna**, BCBA

NPI: 1568962058 **Board Certified:** No  
 14427 Meridian Pkwy, Ste 7E  
 Riverside, CA 92518 ☎ 1663  
 Not accepting patients **CA#:** BCBA12260321  
 (855) 581-0100 **Hours:** 8:00-5:00 M-F  
 ✉ info@autismbehaviorservices.com 🗨 Eng ♿ L  
**IPAs:** IEHP Direct

**Jergens, Jill**, BCBA NPI: 1053885913 **Board Certified:** No

3600 Lime St, Ste 716  
 Riverside, CA 92501  
 Accepting new patients **CA#:** BCBA11934623  
 (877) 264-6747 **Hours:** 8:00-5:00 M-F 🗨 Eng ♿ L

IPAs: IEHP Direct

**Jia, Liudi**, BCBA NPI: 1952964561 **Board Certified:** No  
5005 Canyon Crest Dr, Riverside, CA 92507 📞 1494  
Accepting new patients **CA#:** BCBA11935644  
(833) 227-3454 **Hours:** 8:00-5:00 M-F 🗣️ Eng 🇺🇸 L

IPAs: IEHP Direct

**Johns, Darice D**, BCBA

NPI: 1659887800 **Board Certified:** No  
6887 Brockton Ave, Riverside, CA 92506 📞 1342  
Accepting new patients **CA#:** BCBA11939812  
(714) 879-4274 **Hours:** 8:00-5:00 M-F 🗣️ Eng 🇺🇸 L

IPAs: IEHP Direct

**Johnson, Marquise**, BCBA

NPI: 1922683408 **Board Certified:** No  
11801 Pierce St, Ste 200  
Riverside, CA 92505 📞 4213  
Accepting new patients **CA#:** BCBA12149968  
(323) 475-7407 **Hours:** 8:00-5:00 M-F 🗣️ Eng 🇺🇸 L

IPAs: IEHP Direct

**Johnson, Marquise**, BCBA

NPI: 1922683408 **Board Certified:** No  
4151 Lockhaven Ln, Riverside, CA 92505 📞 2654  
Accepting new patients **CA#:** BCBA12149968  
(323) 475-7407 **Hours:** 8:00-5:00 M-F 🗣️ Eng 🇺🇸 L

IPAs: IEHP Direct

**Johnstone, Melissa**, BCBA

NPI: 1851783658 **Board Certified:** No  
3600 Lime St, Ste 716  
Riverside, CA 92501  
Accepting new patients **CA#:** BCBA11417645  
(877) 264-6747 **Hours:** 8:00-5:00 M-F 🗣️ Eng 🇺🇸 L

IPAs: IEHP Direct

**Jones, Brittney**, BCBA

NPI: 1720461254 **Board Certified:** No  
1737 Atlanta Ave, Riverside, CA 92507 📞 1460  
Accepting new patients **CA#:** BCBA11518616  
(818) 285-8252 **Hours:** 8:00-6:00 M-F 🗣️ Eng 🇺🇸 L

IPAs: IEHP Direct

**Jones, Kristen M**, BCBA

NPI: 1144871583 **Board Certified:** No  
1737 Atlanta Ave, Riverside, CA 92507 📞 1460  
Accepting new patients **CA#:** BCBA11936330  
(818) 285-8252 **Hours:** 8:00-6:00 M-F 🗣️ Eng 🇺🇸 L

IPAs: IEHP Direct

**Juan Santos, Sheila**, BCBA

NPI: 1821506809 **Board Certified:** No  
5005 Canyon Crest Dr, Riverside, CA 92507 📞 1494  
Accepting new patients **CA#:** BCBA12152701  
(833) 227-3454 **Hours:** 8:00-5:00 M-F 🗣️ Eng 🇺🇸 L

IPAs: IEHP Direct

**Juarez, Diana**, BCBA

NPI: 1760892392 **Board Certified:** No  
5750 Division St, Ste 104  
Riverside, CA 92506 📞 1379  
Accepting new patients **CA#:** BCBA11624171  
(951) 900-6390 **Hours:** 8:00-5:00 M-F 🗣️ Eng 🇺🇸 L

IPAs: IEHP Direct

**Kamper, Lorraine**, BCBA

NPI: 1366002693 **Board Certified:** No  
14427 Meridian Pkwy, Ste 7E  
Riverside, CA 92518 📞 1663  
Not accepting patients **CA#:** BCBA12045961  
(855) 581-0100 **Hours:** 8:00-5:00 M-F  
✉️ info@autismbehaviorservices.com 🗣️ Eng 🇺🇸 L

IPAs: IEHP Direct

**Kazandjian, Narine**, BCBA

NPI: 1740749621 **Board Certified:** No  
4300 Latham St, Ste 200  
Riverside, CA 92501 📞 1394  
Accepting existing patients **CA#:** BCBA11939358  
(951) 922-5792 **Hours:** 8:00-5:00 M-F  
✉️ insurance@act-works.net 🗣️ Eng 🇺🇸 L

IPAs: IEHP Direct

**Kim, Christina**, BCBA

NPI: 1538671656 **Board Certified:** No  
3600 Lime St, Ste 521  
Riverside, CA 92501  
Accepting new patients **CA#:** BCBA12151670  
(909) 767-8327 **Hours:** 8:00-5:00 M-F 🗣️ Eng 🇺🇸 L

IPAs: IEHP Direct

**Kim, Christina**, BCBA

NPI: 1538671656 **Board Certified:** No  
3870 La Sierra Ave, Pmb 1036  
Riverside, CA 92505 📞 1215  
Accepting new patients **CA#:** BCBA12151670  
(909) 767-8327 **Hours:** 8:00-5:00 M-F 🗣️ Eng 🇺🇸 L

IPAs: IEHP Direct

**Kirakosyan, Naira**, BCBA

NPI: 1558013193 **Board Certified:** No  
3590 Central Ave, Ste 202  
Riverside, CA 92506 📞 1362  
Accepting new patients **CA#:** BCBA12155785  
(800) 234-3234 **Hours:** 8:00-5:00 M-F 🗣️ Eng 🇺🇸 L

IPAs: IEHP Direct

**Lastra, Ana**, BCBA NPI: 1235649682 **Board Certified:** No

6370 Magnolia Ave, Ste 340  
Riverside, CA 92506 📞 4227  
Accepting new patients **CA#:** BCBA11727246  
(888) 428-3223 **Hours:** 8:00-5:00 M-F  
✉️ info@intercaretherapy.com 🗣️ Eng, Spa 🇺🇸 L

IPAs: IEHP Direct

**Lawrence, Alison**, BCBA

NPI: 1528571031 Board Certified: No  
 14427 Meridian Pkwy, Ste 7E  
 Riverside, CA 92518 ☎ 1663  
 Not accepting patients CA#: BCBA11831935  
 (855) 581-0100 Hours: 8:00-5:00 M-F  
 ✉ info@autismbehaviorservices.com 🗣 Eng ♿ L  
 IPAs: IEHP Direct

**Le, Brian**, BCBA NPI: 1538520283 Board Certified: No

11801 Pierce St, Ste 200  
 Riverside, CA 92505 ☎ 4213  
 Accepting new patients CA#: BCBA11521210  
 (949) 922-5988 Hours: 8:00-8:30 M-F, 8:00-5:00 SatSun  
 ✉ rcheikh@dbaba.com 🗣 Eng ♿ L IPAs: IEHP Direct

**Lemus, Martin**, BCBA

NPI: 1316281496 Board Certified: No  
 5005 Canyon Crest Dr, Riverside, CA 92507 ☎ 1494  
 Accepting new patients CA#: BCBA11725979  
 (833) 227-3454 Hours: 8:00-5:00 M-F 🗣 Eng ♿ L  
 IPAs: IEHP Direct

**Leuta, Paradise**, BCBA

NPI: 1770120206 Board Certified: No  
 525 Technology Ct, Ste 101  
 Riverside, CA 92507 ☎ 4607  
 Accepting new patients CA#: BCBA12258363  
 (951) 317-5950 Hours: 8:00-5:00 M-F 🗣 Eng ♿ L  
 IPAs: IEHP Direct

**Lew, Eileen**, BCBA NPI: 1770919813 Board Certified: No

4300 Latham St, Ste 200  
 Riverside, CA 92501 ☎ 1394  
 Accepting existing patients CA#: BCBA11829913  
 (951) 922-5792 Hours: 8:00-5:00 M-F  
 ✉ insurance@act-works.net 🗣 Eng ♿ L  
 IPAs: IEHP Direct  
 Other Expertise: Autism Spectrum Disorder

**Lie, Benicia**, BCBA NPI: 1760035026 Board Certified: No

3600 Lime St, Ste 716  
 Riverside, CA 92501  
 Accepting new patients CA#: BCBA12259687  
 (877) 264-6747 Hours: 8:00-5:00 M-F 🗣 Eng ♿ L  
 IPAs: IEHP Direct

**Liguori, Lisa**, BCBA NPI: 1306267133 Board Certified: No

3590 Central Ave, Ste 202  
 Riverside, CA 92506 ☎ 1362  
 Accepting new patients CA#: BCBA11417349  
 (800) 234-3234 Hours: 8:00-5:00 M-F 🗣 Eng ♿ L  
 IPAs: IEHP Direct

**Lisenko Torres, Giolette N**, BCBA

NPI: 1679063259 Board Certified: No  
 1737 Atlanta Ave, Riverside, CA 92507 ☎ 1460  
 Accepting new patients CA#: BCBA11937771

(818) 285-8252 Hours: 8:00-6:00 M-F 🗣 Eng ♿ L  
 IPAs: IEHP Direct

**Lizarraga-Bernal, Selene**, BCBA

NPI: 1467995217 Board Certified: No  
 6887 Brockton Ave, Riverside, CA 92506 ☎ 1342  
 Accepting new patients CA#: BCBA11623184  
 (714) 879-4274 Hours: 8:00-5:00 M-F 🗣 Eng ♿ L  
 IPAs: IEHP Direct

**Loney, Kellie**, RBT NPI: 1003394842 Board Certified: No

1650 Spruce St, Ste 250  
 Riverside, CA 92507 ☎ 4236  
 Accepting new patients CA#: BCBA12258811  
 (760) 815-7772 Hours: 8:00-6:00 M-F 🗣 Eng ♿ L  
 IPAs: IEHP Direct  
 Other Expertise: Autism Spectrum Disorder

**Lopez, Javier F**, BCBA

NPI: 1497229454 Board Certified: No  
 3600 Lime St, Ste 521  
 Riverside, CA 92501  
 Accepting new patients CA#: BCBA12046754  
 (909) 767-8327 Hours: 8:00-5:00 M-F 🗣 Eng ♿ L  
 IPAs: IEHP Direct

**Lopez, Javier F**, BCBA

NPI: 1497229454 Board Certified: No  
 3870 La Sierra Ave, Pmb 1036  
 Riverside, CA 92505 ☎ 1215  
 Accepting new patients CA#: BCBA12046754  
 (909) 767-8327 Hours: 8:00-5:00 M-F 🗣 Eng ♿ L  
 IPAs: IEHP Direct

**Lopez, Silvana C**, BCBA

NPI: 1982338505 Board Certified: No  
 5005 Canyon Crest Dr, Riverside, CA 92507 ☎ 1494  
 Accepting new patients CA#: BCBA12260140  
 (833) 227-3454 Hours: 8:00-5:00 M-F 🗣 Eng ♿ L  
 IPAs: IEHP Direct

**Lopez, Xiomara L**, BCBA

NPI: 1093274367 Board Certified: No  
 4300 Latham St, Ste 200  
 Riverside, CA 92501 ☎ 1394  
 Accepting new patients CA#: BCBA12259775  
 (951) 922-5792 Hours: 8:00-5:00 M-F  
 ✉ insurance@act-works.net 🗣 Eng ♿ L  
 IPAs: IEHP Direct

**Lozano, Samantha**, BCBA

NPI: 1477042414 Board Certified: No  
 1650 Spruce St, Ste 250  
 Riverside, CA 92507 ☎ 4236  
 Accepting new patients CA#: BCBA11831997  
 (760) 815-7772 Hours: 8:00-6:00 M-F 🗣 Eng ♿ L  
 IPAs: IEHP Direct  
 Other Expertise: Autism Spectrum Disorder



**Lumbangaol, Githa, BCBA**

NPI: 1093392144 **Board Certified:** No  
 6370 Magnolia Ave, Ste 340  
 Riverside, CA 92506 ☎ 4227  
 Accepting new patients **CA#:** BCBA123646640  
 (888) 428-3223 **Hours:** 8:00-5:00 M-F  
 ✉ info@intercaretherapy.com 🗣 Eng, Spa ♿ L  
**IPAs:** IEHP Direct

**Luu, Anthony, BCBA**

NPI: 1114568177 **Board Certified:** No  
 5005 Canyon Crest Dr, Riverside, CA 92507 ☎ 1494  
 Accepting new patients **CA#:** BCBA12042318  
 (833) 227-3454 **Hours:** 8:00-5:00 M-F 🗣 Eng ♿ L  
**IPAs:** IEHP Direct

**Mader, Helen P, BCBA**

NPI: 1740597012 **Board Certified:** No  
 2155 Chicago Ave, Ste 203  
 Riverside, CA 92507 ☎ 4236  
 Accepting new patients **CA#:** BCBA1041503  
 (424) 205-6832 **Hours:** 8:00-5:00 M-F 🗣 Eng ♿ L  
**IPAs:** IEHP Direct

**Manley-Stanley, Jennifer, BCBA**

NPI: 1275999450 **Board Certified:** No  
 2280 Market St, Ste 310  
 Riverside, CA 92501 ☎ 4590  
 Accepting new patients **CA#:** BCBA11521145  
 (818) 844-3376 **Hours:** 8:00-5:00 M-F 🗣 Eng ♿ L  
**IPAs:** IEHP Direct

**Marcella, Hillary, BCBA**

NPI: 1205349180 **Board Certified:** No  
 14427 Meridian Pkwy, Ste 7E  
 Riverside, CA 92518 ☎ 1663  
 Not accepting patients **CA#:** BCBA11935907  
 (855) 581-0100 **Hours:** 8:00-5:00 M-F  
 ✉ info@autismbehaviorservices.com 🗣 Eng ♿ L  
**IPAs:** IEHP Direct

**Marin Le, Jenny, RBT**

NPI: 1477093599 **Board Certified:** No  
 3600 Lime St, Ste 716  
 Riverside, CA 92501  
 Accepting new patients **CA#:** BCBA12151729  
 (877) 264-6747 **Hours:** 8:00-5:00 M-F 🗣 Eng ♿ L  
**IPAs:** IEHP Direct  
**Other Expertise:** Autism Spectrum Disorder

**Martinez, David, BCBA**

NPI: 1659870988 **Board Certified:** No  
 3600 Lime St, Ste 716  
 Riverside, CA 92501  
 Accepting new patients **CA#:** BCBA11934544  
 (877) 264-6747 **Hours:** 8:00-5:00 M-F 🗣 Eng ♿ L  
**IPAs:** IEHP Direct

**Martinez, Gloria S, BCBA**

NPI: 1528524394 **Board Certified:** No  
 6887 Brockton Ave, Riverside, CA 92506 ☎ 1342  
 Accepting new patients **CA#:** BCBA12259717  
 (714) 879-4274 **Hours:** 8:00-5:00 M-F 🗣 Eng ♿ L  
**IPAs:** IEHP Direct  
**Other Expertise:** Autism Spectrum Disorder

**Melendez, Alexis, BCBA**

NPI: 1114485414 **Board Certified:** No  
 525 Technology Ct, Ste 101  
 Riverside, CA 92507 ☎ 4607  
 Accepting new patients **CA#:** BCBA12147810  
 (951) 317-5950 **Hours:** 8:00-5:00 M-F 🗣 Eng ♿ L  
**IPAs:** IEHP Direct

**Mendoza, Ingrid M, BCBA**

NPI: 1063945574 **Board Certified:** No  
 4300 Latham St, Ste 200  
 Riverside, CA 92501 ☎ 1394  
 Accepting existing patients **CA#:** BCBA11725093  
 (951) 922-5792 **Hours:** 8:00-5:00 M-F  
 ✉ insurance@act-works.net 🗣 Eng ♿ L  
**IPAs:** IEHP Direct

**Meza, Annette, BCBA**

NPI: 1285181461 **Board Certified:** No  
 11801 Pierce St, Ste 200  
 Riverside, CA 92505 ☎ 4213  
 Accepting new patients **CA#:** BCBA12153253  
 (800) 400-9748 **Hours:** 8:00-5:00 M-F, 10:00-1:00 Sat  
 ✉ aba@asteribehavioraltreatment.com 🗣 Eng ♿ L  
**IPAs:** IEHP Direct

**Mier, Sara V, BCBA** NPI: 1578029997 **Board Certified:** No

6887 Brockton Ave, Riverside, CA 92506 ☎ 1342  
 Accepting new patients **CA#:** BCBA11936300  
 (714) 879-4274 **Hours:** 8:00-5:00 M-F 🗣 Eng ♿ L  
**IPAs:** IEHP Direct

**Miranda, Neil, BCBA**

NPI: 1336796515 **Board Certified:** No  
 525 Technology Ct, Ste 101  
 Riverside, CA 92507 ☎ 4607  
 Accepting new patients **CA#:** BCBA11623149  
 (951) 317-5950 **Hours:** 8:00-5:00 M-F 🗣 Eng ♿ L  
**IPAs:** IEHP Direct

**Mogul, Heather, BCBA**

NPI: 1437656634 **Board Certified:** No  
 14427 Meridian Pkwy, Ste 7E  
 Riverside, CA 92518 ☎ 1663  
 Not accepting patients **CA#:** BCBA12261489  
 (855) 581-0100 **Hours:** 8:00-5:00 M-F  
 ✉ info@autismbehaviorservices.com 🗣 Eng ♿ L  
**IPAs:** IEHP Direct

**Mongold, Fallyn M, BCBA**

NPI: 1326545039 Board Certified: No  
 4164 Brockton Ave, Riverside, CA 92501 ☎ 1380  
 Accepting new patients CA#: BCBA11830833  
 (951) 683-5193 Hours: 8:30-5:00 M-F  
 ✉ ncapiz@wyliecenter.org 🗣 Eng, Spa ♿ L  
 IPAs: IEHP Direct

**Monroe, Malia S, BCBA**

NPI: 1033659446 Board Certified: No  
 7450 Northrop Dr, Ste 282  
 Riverside, CA 92508  
 Accepting new patients CA#: BCBA11832299  
 (562) 241-2004 Hours: 8:00-5:00 M-F 🗣 Eng ♿ L  
 IPAs: IEHP Direct

**Montiel, Alfredo, BCBA**

NPI: 1720458920 Board Certified: No  
 7177 Brockton Ave, Ste 221  
 Riverside, CA 92506 ☎ 1352  
 Accepting new patients CA#: BCBA11518414  
 (800) 939-3410 Hours: 8:00-5:00 M-F 🗣 Eng ♿ L  
 IPAs: IEHP Direct

**Morales, Anabel, BCBA**

NPI: 1558849497 Board Certified: No  
 1650 Spruce St, Ste 102  
 Riverside, CA 92507 ☎ 4236  
 Accepting new patients CA#: BCBA11829485  
 (951) 357-6926 Hours: 8:00-5:00 M-F 🗣 Eng ♿ L  
 IPAs: IEHP Direct

**Morales, Anabel, BCBA**

NPI: 1558849497 Board Certified: No  
 2155 Chicago Ave, Ste 203  
 Riverside, CA 92507 ☎ 4236  
 Accepting new patients CA#: BCBA11829485  
 (424) 205-6832 Hours: 8:00-5:00 M-F 🗣 Eng ♿ L  
 IPAs: IEHP Direct

**Moreno Delgado, Maura, BCBA**

NPI: 1194199034 Board Certified: No  
 4300 Latham St, Ste 200  
 Riverside, CA 92501 ☎ 1394  
 Accepting existing patients CA#: BCBA11728998  
 (951) 922-5792 Hours: 8:00-5:00 M-F  
 ✉ insurance@act-works.net 🗣 Eng ♿ L  
 IPAs: IEHP Direct

**Morris, Raven B, BCBA**

NPI: 1881191856 Board Certified: No  
 14427 Meridian Pkwy, Ste 7E  
 Riverside, CA 92518 ☎ 1663  
 Accepting new patients CA#: BCBA12263088  
 (855) 581-0100 Hours: 8:00-5:00 M-F  
 ✉ info@autismbehaviorservices.com 🗣 Eng ♿ L  
 IPAs: IEHP Direct

**Munoz, Lizette, BCBA**

NPI: 1669052890 Board Certified: No  
 11801 Pierce St, Ste 200  
 Riverside, CA 92505 ☎ 4213  
 Accepting new patients CA#: BCBA12148191  
 (800) 400-9748 Hours: 8:00-5:00 M-F, 10:00-1:00 Sat  
 ✉ aba@asteribehavioraltreatment.com 🗣 Eng ♿ L  
 IPAs: IEHP Direct  
 Other Expertise: Autism Spectrum Disorder

**Munoz, Lizette, BCBA**

NPI: 1669052890 Board Certified: No  
 7177 Brockton Ave, Ste 221  
 Riverside, CA 92506 ☎ 1352  
 Accepting new patients CA#: BCBA12148191  
 (800) 939-3410 Hours: 8:00-5:00 M-F 🗣 Eng ♿ L  
 IPAs: IEHP Direct  
 Other Expertise: Autism Spectrum Disorder

**Munoz-Rivera, Kenia, BCBA**

NPI: 1912447160 Board Certified: No  
 5005 Canyon Crest Dr, Riverside, CA 92507 ☎ 1494  
 Accepting new patients CA#: BCBA12257505  
 (833) 227-3454 Hours: 8:00-5:00 M-F 🗣 Eng ♿ L  
 IPAs: IEHP Direct  
 Other Expertise: Autism Spectrum Disorder

**Muyot, Christina M, BCBA**

NPI: 1750870697 Board Certified: No  
 1650 Spruce St, Ste 250  
 Riverside, CA 92507 ☎ 4236  
 Accepting new patients CA#: BCBA11829563  
 (760) 815-7772 Hours: 8:00-6:00 M-F 🗣 Eng ♿ L  
 IPAs: IEHP Direct

**Najera, Jose, BCBA** NPI: 1922566991 Board Certified: No

525 Technology Ct, Ste 101  
 Riverside, CA 92507 ☎ 4607  
 Accepting new patients CA#: BCBA11938754  
 (951) 317-5950 Hours: 8:00-5:00 M-F 🗣 Eng ♿ L  
 IPAs: IEHP Direct

**Nguyen, Bich T, BCBA**

NPI: 1891104048 Board Certified: No  
 5005 Canyon Crest Dr, Riverside, CA 92507 ☎ 1494  
 Accepting new patients CA#: BCBA11416290  
 (833) 227-3454 Hours: 8:00-5:00 M-F 🗣 Eng ♿ L  
 IPAs: IEHP Direct

**Nguyen, Jonalyn, BCBA**

NPI: 1275901993 Board Certified: No  
 6887 Brockton Ave, Riverside, CA 92506 ☎ 1342  
 Accepting new patients CA#: BCBA11831261  
 (714) 879-4274 Hours: 8:00-5:00 M-F 🗣 Eng ♿ L  
 IPAs: IEHP Direct

**Noguchi-Ordenez, Chiko**, BCBA

NPI: 1518359280 Board Certified: No  
 3600 Lime St, Ste 716  
 Riverside, CA 92501  
 Accepting new patients CA#: BCBA11417551  
 (877) 264-6747 Hours: 8:00-5:00 M-F 🗨️ Eng 🇺🇸 L  
 IPAs: IEHP Direct

**Nordhues, Juliana A**, BCBA

NPI: 1306469135 Board Certified: No  
 14427 Meridian Pkwy, Ste 7E  
 Riverside, CA 92518 📞 1663  
 Not accepting patients CA#: BCBA12152397  
 (855) 581-0100 Hours: 8:00-5:00 M-F  
 ✉️ info@autismbehaviorservices.com 🗨️ Eng 🇺🇸 L  
 IPAs: IEHP Direct

**Norris, Claire**, BCBA NPI: 1689181802 Board Certified: No

14427 Meridian Pkwy, Ste 7E  
 Riverside, CA 92518 📞 1663  
 Not accepting patients CA#: BCBA11829434  
 (855) 581-0100 Hours: 8:00-5:00 M-F  
 ✉️ info@autismbehaviorservices.com 🗨️ Eng 🇺🇸 L  
 IPAs: IEHP Direct

**Ocampo, Vanessa**, BCBA

NPI: 1881251254 Board Certified: No  
 6887 Brockton Ave, Riverside, CA 92506 📞 1342  
 Accepting new patients CA#: BCBA12363665  
 (714) 879-4274 Hours: 8:00-5:00 M-F 🗨️ Eng 🇺🇸 L  
 IPAs: IEHP Direct

**Ogden, Julie**, BCBA NPI: 1972159051 Board Certified: No

11748 Magnolia Ave, Ste B  
 Riverside, CA 92503 📞 1197  
 Accepting new patients CA#: BCBA12041220  
 (951) 440-6220 Hours: 8:00-5:00 M-F  
 ✉️ info@datadrivenedu.com 🗨️ Eng 🇺🇸 L  
 IPAs: IEHP Direct

**Ortez, Stephanie**, BCBA

NPI: 1194326181 Board Certified: No  
 3590 Central Ave, Ste 202  
 Riverside, CA 92506 📞 1362  
 Accepting new patients CA#: BCBA12044813  
 (800) 234-3234 Hours: 8:00-5:00 M-F 🗨️ Eng 🇺🇸 L  
 IPAs: IEHP Direct

**Osorio, Chelsea**, BCBA

NPI: 1982112264 Board Certified: No  
 4300 Latham St, Ste 200  
 Riverside, CA 92501 📞 1394  
 Accepting existing patients CA#: BCBA11728791  
 (951) 922-5792 Hours: 8:00-5:00 M-F  
 ✉️ insurance@act-works.net 🗨️ Eng 🇺🇸 L  
 IPAs: IEHP Direct

**Paliwoda, Dennis**, BCBA

NPI: 1063989523 Board Certified: No  
 525 Technology Ct, Ste 101  
 Riverside, CA 92507 📞 4607  
 Accepting new patients CA#: BCBA11622090  
 (951) 317-5950 Hours: 8:00-5:00 M-F 🗨️ Eng 🇺🇸 L  
 IPAs: IEHP Direct

**Patterson, Rosa E**, BCBA

NPI: 1376975987 Board Certified: No  
 14427 Meridian Pkwy, Ste 7E  
 Riverside, CA 92518 📞 1663  
 Not accepting patients CA#: BCBA1095367  
 (855) 581-0100 Hours: 8:00-5:00 M-F  
 ✉️ info@autismbehaviorservices.com 🗨️ Eng 🇺🇸 L  
 IPAs: IEHP Direct

**Pavone, Alisha M**, BCBA

NPI: 1982163309 Board Certified: No  
 4300 Latham St, Ste 200  
 Riverside, CA 92501 📞 1394  
 Accepting existing patients CA#: BCBA12157131  
 (951) 922-5792 Hours: 8:00-5:00 M-F  
 ✉️ insurance@act-works.net 🗨️ Eng 🇺🇸 L  
 IPAs: IEHP Direct

**Pearson, Celia**, BCBA

NPI: 1467802678 Board Certified: No  
 11748 Magnolia Ave, Ste B  
 Riverside, CA 92503 📞 1197  
 Accepting new patients CA#: BCBA11833908  
 (951) 440-6220 Hours: 8:00-5:00 M-F  
 ✉️ info@datadrivenedu.com 🗨️ Eng 🇺🇸 L  
 IPAs: IEHP Direct  
**Other Expertise:** Autism Spectrum Disorder

**Penalozza Martin, Miranda**, BCBA

NPI: 1326651993 Board Certified: No  
 2280 Market St, Ste 310  
 Riverside, CA 92501 📞 4590  
 Accepting new patients CA#: BCBA12148339  
 (818) 844-3376 Hours: 8:00-5:00 M-F 🗨️ Eng 🇺🇸 L  
 IPAs: IEHP Direct

**Perez, Jose E**, BCBA NPI: 1215498571 Board Certified: No

5005 Canyon Crest Dr, Riverside, CA 92507 📞 1494  
 Accepting new patients CA#: BCBA11935024  
 (833) 227-3454 Hours: 8:00-5:00 M-F 🗨️ Eng 🇺🇸 L  
 IPAs: IEHP Direct

**Perez, Sandra L**, BCBA

NPI: 1326549767 Board Certified: No  
 1650 Spruce St, Ste 102  
 Riverside, CA 92507 📞 4236  
 Accepting new patients CA#: BCBA12259055  
 (951) 357-6926 Hours: 8:00-5:00 M-F 🗨️ Eng 🇺🇸 L  
 IPAs: IEHP Direct  
**Other Expertise:** Autism Spectrum Disorder



**Perez, Sandra L, BCBA**

NPI: 1326549767 Board Certified: No  
 2155 Chicago Ave, Ste 203  
 Riverside, CA 92507 ☎ 4236  
 Accepting new patients CA#: BCBA12259055  
 (424) 205-6832 Hours: 8:00-5:00 M-F 🗣 Eng ♿ L  
 IPAs: IEHP Direct  
 Other Expertise: Autism Spectrum Disorder

**Phan, Cattuong, BCBA**

NPI: 1679004352 Board Certified: No  
 14427 Meridian Pkwy, Ste 7E  
 Riverside, CA 92518 ☎ 1663  
 Not accepting patients CA#: BCBA11623909  
 (855) 581-0100 Hours: 8:00-5:00 M-F  
 ✉ info@autismbehaviorservices.com 🗣 Eng ♿ L  
 IPAs: IEHP Direct

**Pinawin, Kiana, BCBA**

NPI: 1912466590 Board Certified: No  
 6887 Brockton Ave, Riverside, CA 92506 ☎ 1342  
 Accepting new patients CA#: BCBA11937717  
 (714) 879-4274 Hours: 8:00-5:00 M-F 🗣 Eng ♿ L  
 IPAs: IEHP Direct

**Pineda Alvarez, Gesby M, BCBA**

NPI: 1689133506 Board Certified: No  
 4300 Latham St, Ste 200  
 Riverside, CA 92501 ☎ 1394  
 Accepting existing patients CA#: BCBA11938400  
 (951) 922-5792 Hours: 8:00-5:00 M-F  
 ✉ insurance@act-works.net 🗣 Eng ♿ L  
 IPAs: IEHP Direct

**Pitochelli, Ysabella, BCBA**

NPI: 1700358298 Board Certified: No  
 14427 Meridian Pkwy, Ste 7E  
 Riverside, CA 92518 ☎ 1663  
 Not accepting patients CA#: BCBA11936305  
 (855) 581-0100 Hours: 8:00-5:00 M-F  
 ✉ info@autismbehaviorservices.com 🗣 Eng ♿ L  
 IPAs: IEHP Direct

**Porter, Kiana R, BCBA**

NPI: 1730650961 Board Certified: No  
 1737 Atlanta Ave, Riverside, CA 92507 ☎ 1460  
 Accepting new patients CA#: BCBA11935463  
 (818) 285-8252 Hours: 8:00-6:00 M-F 🗣 Eng ♿ L  
 IPAs: IEHP Direct

**Price, Megan, BCBA** NPI: 1184065948 Board Certified: No

525 Technology Ct, Ste 101  
 Riverside, CA 92507 ☎ 4607  
 Accepting new patients CA#: BCBA11313517  
 (951) 317-5950 Hours: 8:00-5:00 M-F 🗣 Eng ♿ L  
 IPAs: IEHP Direct

**Prior, Timothy M, BCBA**

NPI: 1245506146 Board Certified: No  
 6887 Brockton Ave, Riverside, CA 92506 ☎ 1342  
 Accepting new patients CA#: BCBA1063068  
 (714) 879-4274 Hours: 8:00-5:00 M-F 🗣 Eng ♿ L  
 IPAs: IEHP Direct

**Pullman, Crystal D, BCBA**

NPI: 1508323692 Board Certified: No  
 6887 Brockton Ave, Riverside, CA 92506 ☎ 1342  
 Accepting new patients CA#: BCBA11936237  
 (714) 879-4274 Hours: 8:00-5:00 M-F 🗣 Eng ♿ L  
 IPAs: IEHP Direct

**Qin, Bella H, BCBA** NPI: 1043859689 Board Certified: No

11801 Pierce St, Ste 200  
 Riverside, CA 92505 ☎ 4213  
 Accepting new patients CA#: BCBA12261997  
 (323) 475-7407 Hours: 8:00-5:00 M-F 🗣 Eng ♿ L  
 IPAs: IEHP Direct  
 Other Expertise: Autism Spectrum Disorder

**Qin, Bella H, BCBA** NPI: 1043859689 Board Certified: No

4151 Lockhaven Ln, Riverside, CA 92505 ☎ 2654  
 Accepting new patients CA#: BCBA12261997  
 (323) 475-7407 Hours: 8:00-5:00 M-F 🗣 Eng ♿ L  
 IPAs: IEHP Direct  
 Other Expertise: Autism Spectrum Disorder

**Quevedo, Stacia, BCBA**

NPI: 1033622097 Board Certified: No  
 14427 Meridian Pkwy, Ste 7E  
 Riverside, CA 92518 ☎ 1663  
 Not accepting patients CA#: BCBA11938794  
 (855) 581-0100 Hours: 8:00-5:00 M-F  
 ✉ info@autismbehaviorservices.com 🗣 Eng ♿ L  
 IPAs: IEHP Direct

**Ramirez Pandac, Philbert, BCBA**

NPI: 1891290151 Board Certified: No  
 5005 Canyon Crest Dr, Riverside, CA 92507 ☎ 1494  
 Accepting new patients CA#: BCBA11829648  
 (833) 227-3454 Hours: 8:00-5:00 M-F 🗣 Eng ♿ L  
 IPAs: IEHP Direct

**Ramirez, Atari** NPI: 1912674334 Board Certified: No

6529 Riverside Ave, Ste 230  
 Riverside, CA 92506 ☎ 1355  
 Accepting new patients CA#: 1912674334  
 (951) 228-2830 Hours: 8:00-5:00 M-F 🗣 Eng ♿ L  
 IPAs: IEHP Direct

**Ramirez, Manuel E, BCBA**

NPI: 1013258292 Board Certified: No  
 5005 Canyon Crest Dr, Riverside, CA 92507 ☎ 1494  
 Accepting new patients CA#: BCBA11830291  
 (833) 227-3454 Hours: 8:00-5:00 M-F 🗣 Eng ♿ L  
 IPAs: IEHP Direct

**Randhawa, Navdeep, BCBA**

NPI: 1417678202 **Board Certified:** No  
 1737 Atlanta Ave, Riverside, CA 92507 ☎ 1460  
 Accepting new patients **CA#:** BCBA12363634  
 (818) 285-8252 **Hours:** 8:00-6:00 M-F 🗣 Eng ♿ L  
**IPAs:** IEHP Direct

**Ranshaw, Stefany, BCBA**

NPI: 1871042374 **Board Certified:** No  
 6809 Indiana Ave, Ste 154  
 Riverside, CA 92506 ☎ 1356  
 Accepting existing patients **CA#:** BCBA11623403  
 (951) 441-7649 **Hours:** 8:00-5:00 M-F 🗣 Eng ♿ L  
**IPAs:** IEHP Direct

**Rebollar, Neric, BCBA**

NPI: 1174082671 **Board Certified:** No  
 4300 Latham St, Ste 200  
 Riverside, CA 92501 ☎ 1394  
 Accepting existing patients **CA#:** BCBA12153138  
 (951) 922-5792 **Hours:** 8:00-5:00 M-F  
 ✉ insurance@act-works.net 🗣 Eng ♿ L  
**IPAs:** IEHP Direct

**Reed, Anessa L, BCBA**

NPI: 1396203469 **Board Certified:** No  
 1650 Spruce St, Ste 102  
 Riverside, CA 92507 ☎ 4236  
 Accepting new patients **CA#:** BCBA12044833  
 (951) 357-6926 **Hours:** 8:00-5:00 M-F 🗣 Eng ♿ L  
**IPAs:** IEHP Direct

**Reed, Anessa L, BCBA**

NPI: 1396203469 **Board Certified:** No  
 2155 Chicago Ave, Ste 203  
 Riverside, CA 92507 ☎ 4236  
 Accepting new patients **CA#:** BCBA12044833  
 (424) 205-6832 **Hours:** 8:00-5:00 M-F 🗣 Eng ♿ L  
**IPAs:** IEHP Direct

**Resendiz, Celeste C, BCBA**

NPI: 1033761150 **Board Certified:** No  
 1650 Spruce St, Ste 250  
 Riverside, CA 92507 ☎ 4236  
 Accepting new patients **CA#:** BCBA11834323  
 (760) 815-7772 **Hours:** 8:00-6:00 M-F 🗣 Eng ♿ L  
**IPAs:** IEHP Direct  
**Other Expertise:** Autism Spectrum Disorder

**Reyes, Ana T, BCBA** NPI: 1942562616 **Board Certified:** No

6529 Riverside Ave, Ste 230  
 Riverside, CA 92506 ☎ 1355  
 Accepting new patients **CA#:** BCBA1095023  
 (951) 228-2830 **Hours:** 8:00-5:00 M-F 🗣 Eng ♿ L  
**IPAs:** IEHP Direct  
**Other Expertise:** Autism Spectrum Disorder

**Reyes, Jocelyn J, BCBA**

NPI: 1326511577 **Board Certified:** No  
 3870 La Sierra Ave, Pmb 1036  
 Riverside, CA 92505 ☎ 1215  
 Accepting new patients **CA#:** BCBA11834151  
 (909) 767-8327 **Hours:** 8:00-5:00 M-F 🗣 Eng ♿ L  
**IPAs:** IEHP Direct

**Rincon-Jeronimo, Gaby, BS**

NPI: 1992244644 **Board Certified:** No  
 1650 Spruce St, Ste 250  
 Riverside, CA 92507 ☎ 4236  
 Accepting new patients **CA#:** BCBA12154278  
 (760) 815-7772 **Hours:** 8:00-6:00 M-F 🗣 Eng ♿ L  
**IPAs:** IEHP Direct

**Other Expertise:** Autism Spectrum Disorder

**Rivas, Lilian R, BCBA**

NPI: 1740933274 **Board Certified:** No  
 1737 Atlanta Ave, Riverside, CA 92507 ☎ 1460  
 Accepting new patients **CA#:** BCBA12156999  
 (818) 285-8252 **Hours:** 8:00-6:00 M-F 🗣 Eng ♿ L  
**IPAs:** IEHP Direct

**Rivera, Martha, BCBA**

NPI: 1467129965 **Board Certified:** No  
 11801 Pierce St, Ste 200  
 Riverside, CA 92505 ☎ 4213  
 Accepting new patients **CA#:** BCBA12151818  
 (800) 400-9748 **Hours:** 8:00-5:00 M-F, 10:00-1:00 Sat  
 ✉ aba@asteribehavioraltreatment.com 🗣 Eng ♿ L  
**IPAs:** IEHP Direct

**Roberts, Bryan, BCBA**

NPI: 1144837337 **Board Certified:** No  
 1737 Atlanta Ave, Riverside, CA 92507 ☎ 1460  
 Accepting new patients **CA#:** BCBA12263022  
 (818) 285-8252 **Hours:** 8:00-6:00 M-F 🗣 Eng ♿ L  
**IPAs:** IEHP Direct  
**Other Expertise:** Autism Spectrum Disorder

**Rodriguez, Manuel D, BCBA**

NPI: 1750668075 **Board Certified:** No  
 2280 Market St, Ste 310  
 Riverside, CA 92501 ☎ 4590  
 Accepting existing patients **CA#:** BCBA11726630  
 (818) 844-3376 **Hours:** 8:00-5:00 M-F 🗣 Eng ♿ L  
**IPAs:** IEHP Direct

**Rogers, Valerie, BCBA**

NPI: 1598001554 **Board Certified:** No  
 3600 Lime St, Ste 612  
 Riverside, CA 92501 ☎ 1406  
 Accepting new patients **CA#:** BCBAD1084492  
 (951) 813-4034 **Hours:** 8:00-5:00 M-F 🗣 Eng ♿ L  
**IPAs:** IEHP Direct

**Romo, Alejandra, BCBA**

NPI: 1518528470 Board Certified: No  
 14427 Meridian Pkwy, Ste 7E  
 Riverside, CA 92518 ☎ 1663  
 Accepting new patients CA#: BCBA12262720  
 (855) 581-0100 Hours: 8:00-5:00 M-F  
 ✉ info@autismbehaviorservices.com 🗣 Eng ♿ L  
 IPAs: IEHP Direct

**Rubenyan, Hayarpi, BCBA**

NPI: 1609427897 Board Certified: No  
 5005 Canyon Crest Dr, Riverside, CA 92507 ☎ 1494  
 Accepting new patients CA#: BCBA11939402  
 (833) 227-3454 Hours: 8:00-5:00 M-F 🗣 Eng ♿ L  
 IPAs: IEHP Direct

**Ruelas-Lopez, Alberto, BCBA**

NPI: 1316571342 Board Certified: No  
 1650 Spruce St, Ste 102  
 Riverside, CA 92507 ☎ 4236  
 Accepting new patients CA#: BCBA12258612  
 (951) 357-6926 Hours: 8:00-5:00 M-F 🗣 Eng ♿ L  
 IPAs: IEHP Direct

Other Expertise: Autism Spectrum Disorder

**Ruelas-Lopez, Alberto, BCBA**

NPI: 1316571342 Board Certified: No  
 2155 Chicago Ave, Ste 203  
 Riverside, CA 92507 ☎ 4236  
 Accepting new patients CA#: BCBA12258612  
 (424) 205-6832 Hours: 8:00-5:00 M-F 🗣 Eng ♿ L  
 IPAs: IEHP Direct

Other Expertise: Autism Spectrum Disorder

**Ruiz, Stacy (Sandra), BCBA**

NPI: 1508271552 Board Certified: No  
 3600 Lime St, Ste 716  
 Riverside, CA 92501  
 Accepting new patients CA#: BCBA11415980  
 (877) 264-6747 Hours: 8:00-5:00 M-F 🗣 Eng ♿ L  
 IPAs: IEHP Direct

**Ruiz-Martinez, Cindy, BCBA**

NPI: 1487149563 Board Certified: No  
 1650 Spruce St, Ste 102  
 Riverside, CA 92507 ☎ 4236  
 Accepting new patients CA#: 1487149563  
 (951) 357-6926 Hours: 8:00-5:00 M-F 🗣 Eng ♿ L  
 IPAs: IEHP Direct

**Ruiz-Martinez, Cindy, BCBA**

NPI: 1487149563 Board Certified: No  
 2155 Chicago Ave, Ste 203  
 Riverside, CA 92507 ☎ 4236  
 Accepting new patients CA#: 1487149563  
 (424) 205-6832 Hours: 8:00-5:00 M-F 🗣 Eng ♿ L  
 IPAs: IEHP Direct

**Russo, Krysta D, BCBA**

NPI: 1811529860 Board Certified: No  
 3600 Lime St, Ste 716  
 Riverside, CA 92501  
 Accepting new patients CA#: BCBA11939612  
 (877) 264-6747 Hours: 8:00-5:00 M-F 🗣 Eng ♿ L  
 IPAs: IEHP Direct

**Saikaly, Sean, BCBA**

NPI: 1083267108 Board Certified: No  
 6887 Brockton Ave, Riverside, CA 92506 ☎ 1342  
 Accepting new patients CA#: BCBA12156367  
 (714) 879-4274 Hours: 8:00-5:00 M-F 🗣 Eng ♿ L  
 IPAs: IEHP Direct

**Sanborn, Heather, BCBA**

NPI: 1902263395 Board Certified: No  
 6887 Brockton Ave, Riverside, CA 92506 ☎ 1342  
 Accepting new patients CA#: BCBA11518664  
 (714) 879-4274 Hours: 8:00-5:00 M-F 🗣 Eng ♿ L  
 IPAs: IEHP Direct

**Sanchez, Maria L, MA**

NPI: 1972027480 Board Certified: No  
 5005 Canyon Crest Dr, Riverside, CA 92507 ☎ 1494  
 Accepting new patients CA#: BCBA11726055  
 (833) 227-3454 Hours: 8:00-5:00 M-F 🗣 Eng ♿ L  
 IPAs: IEHP Direct

**Saunders, Carolyn, BCBA**

NPI: 1568821627 Board Certified: No  
 3600 Lime St, Ste 716  
 Riverside, CA 92501  
 Accepting new patients CA#: BCBA11519923  
 (877) 264-6747 Hours: 8:00-5:00 M-F 🗣 Eng ♿ L  
 IPAs: IEHP Direct

**Schoenborn, Brian, BCBA**

NPI: 1548732035 Board Certified: No  
 14427 Meridian Pkwy, Ste 7E  
 Riverside, CA 92518 ☎ 1663  
 Not accepting patients CA#: BCBA12148868  
 (855) 581-0100 Hours: 8:00-5:00 M-F  
 ✉ info@autismbehaviorservices.com 🗣 Eng ♿ L  
 IPAs: IEHP Direct

**Seabrooks, Alisha N, BCBA**

NPI: 1760022529 Board Certified: No  
 5005 Canyon Crest Dr, Riverside, CA 92507 ☎ 1494  
 Accepting new patients CA#: BCBA11939244  
 (833) 227-3454 Hours: 8:00-5:00 M-F 🗣 Eng ♿ L  
 IPAs: IEHP Direct

**Serrano, Claire, BCBA**

NPI: 1447710140 Board Certified: No  
 4300 Latham St, Ste 200  
 Riverside, CA 92501 ☎ 1394  
 Accepting existing patients CA#: BCBA12041682



(951) 922-5792 Hours: 8:00-5:00 M-F  
 ✉ insurance@act-works.net 🗣 Eng ♿ L  
 IPAs: IEHP Direct

### Session, Melvina D, BCBA

NPI: 1588178826 Board Certified: No  
 3870 La Sierra Ave, Pmb 1134  
 Riverside, CA 92505  
 Accepting new patients CA#: BCBA11726753  
 (562) 889-4256 Hours: 8:00-5:00 M-F 🗣 Eng ♿ L  
 IPAs: IEHP Direct

### Siemensma, Nikole M, BCBA

NPI: 1023504586 Board Certified: No  
 6887 Brockton Ave, Riverside, CA 92506 🚗 1342  
 Accepting new patients CA#: BCBA11831039  
 (714) 879-4274 Hours: 8:00-5:00 M-F 🗣 Eng ♿ L  
 IPAs: IEHP Direct

### Silvas, Rebecca, BCBA

NPI: 1497478572 Board Certified: No  
 3600 Lime St, Ste 716  
 Riverside, CA 92501  
 Accepting new patients CA#: BCBA12260188  
 (877) 264-6747 Hours: 8:00-5:00 M-F 🗣 Eng ♿ L  
 IPAs: IEHP Direct

### Solano, Jessica, BCBA

NPI: 1255891297 Board Certified: No  
 4146 University Ave, Riverside, CA 92501 🚗 1383  
 Accepting new patients CA#: BCBA11935068  
 (626) 353-8933 Hours: 8:00-8:00 M-F 🗣 Eng ♿ L  
 IPAs: IEHP Direct

### Solorio, Miguel A, BCBA

NPI: 1518544584 Board Certified: No  
 1650 Spruce St, Ste 102  
 Riverside, CA 92507 🚗 4236  
 Accepting new patients CA#: BCBA12148490  
 (951) 357-6926 Hours: 8:00-5:00 M-F 🗣 Eng ♿ L  
 IPAs: IEHP Direct

### Solorio, Miguel A, BCBA

NPI: 1518544584 Board Certified: No  
 2155 Chicago Ave, Ste 203  
 Riverside, CA 92507 🚗 4236  
 Accepting new patients CA#: BCBA12148490  
 (424) 205-6832 Hours: 8:00-5:00 M-F 🗣 Eng ♿ L  
 IPAs: IEHP Direct

### Spurrier, Sara, BCBA

NPI: 1427657071 Board Certified: No  
 4300 Latham St, Ste 200  
 Riverside, CA 92501 🚗 1394  
 Accepting new patients CA#: BCBA12045362  
 (951) 922-5792 Hours: 8:00-5:00 M-F  
 ✉ insurance@act-works.net 🗣 Eng ♿ L  
 IPAs: IEHP Direct

### Stoessel, Nicholas, BCBA

NPI: 1043643570 Board Certified: No  
 4300 Latham St, Ste 200  
 Riverside, CA 92501 🚗 1394  
 Accepting existing patients CA#: BCBA11728592  
 (951) 922-5792 Hours: 8:00-5:00 M-F  
 ✉ insurance@act-works.net 🗣 Eng ♿ L  
 IPAs: IEHP Direct

### Stone, Paula, BCBA NPI: 1992136774 Board Certified: No

3600 Lime St, Ste 716  
 Riverside, CA 92501  
 Accepting new patients CA#: BCBA11725038  
 (877) 264-6747 Hours: 8:00-5:00 M-F 🗣 Eng ♿ L  
 IPAs: IEHP Direct

### Strauja, Lindsey M, BCBA

NPI: 1518687359 Board Certified: No  
 11748 Magnolia Ave, Ste B  
 Riverside, CA 92503 🚗 1197  
 Accepting new patients CA#: BCBA12258910  
 (951) 440-6220 Hours: 8:00-5:00 M-F  
 ✉ info@datadrivenedu.com 🗣 Eng ♿ L  
 IPAs: IEHP Direct

### Szabo, Adrienne E, BCBA

NPI: 1508338880 Board Certified: No  
 6887 Brockton Ave, Riverside, CA 92506 🚗 1342  
 Accepting new patients CA#: BCBA11833332  
 (714) 879-4274 Hours: 8:00-5:00 M-F 🗣 Eng ♿ L  
 IPAs: IEHP Direct

### Taguichi-Solorio, Natalie, BCBA

NPI: 1447619283 Board Certified: No  
 14427 Meridian Pkwy, Ste 7E  
 Riverside, CA 92518 🚗 1663  
 Not accepting patients CA#: BCBA11415641  
 (855) 581-0100 Hours: 8:00-5:00 M-F  
 ✉ info@autismbehaviorservices.com 🗣 Eng ♿ L  
 IPAs: IEHP Direct

### Taniform, Lawrence, BCBA

NPI: 1831556976 Board Certified: No  
 2900 Adams St, Ste A445  
 Riverside, CA 92504 🚗 1314  
 Accepting new patients CA#: BCBA1149821  
 (800) 951-9813 Hours: 8:00-5:00 M-F  
 ✉ solutions@expertabaconsulting.com 🗣 Eng ♿ L  
 IPAs: IEHP Direct

### Taylor, Tracey, BCBA

NPI: 1447649207 Board Certified: No  
 5005 Canyon Crest Dr, Riverside, CA 92507 🚗 1494  
 Accepting new patients CA#: BCBA11935238  
 (833) 227-3454 Hours: 8:00-5:00 M-F 🗣 Eng ♿ L  
 IPAs: IEHP Direct

**Tayyab, Hamna**, BCBA  
 NPI: 1528522158 Board Certified: No  
 3600 Lime St, Bldg 2  
 Riverside, CA 92501  
 Accepting new patients CA#: BCBA12157221  
 (951) 396-6870 Hours: 8:00-5:00 M-F 🗨️ Eng 🇺🇸 L  
 IPAs: IEHP Direct

**Teruneh, Rhonda L**, BCBA  
 NPI: 1518483981 Board Certified: No  
 4300 Latham St, Ste 200  
 Riverside, CA 92501 📞 1394  
 Accepting existing patients CA#: BCBA11726839  
 (951) 922-5792 Hours: 8:00-5:00 M-F  
 ✉ insurance@act-works.net 🗨️ Eng 🇺🇸 L  
 IPAs: IEHP Direct

**Thomas, Brynn**, BCBA  
 NPI: 1598298309 Board Certified: No  
 3600 Lime St, Ste 612  
 Riverside, CA 92501 📞 1406  
 Accepting new patients CA#: BCBA11624270  
 (951) 813-4034 Hours: 8:00-5:00 M-F 🗨️ Eng 🇺🇸 L  
 IPAs: IEHP Direct

**Torres, Jessica**, BCBA  
 NPI: 1548894587 Board Certified: No  
 2155 Chicago Ave, Ste 203  
 Riverside, CA 92507 📞 4236  
 Accepting new patients CA#: BCBA12149005  
 (424) 205-6832 Hours: 8:00-5:00 M-F 🗨️ Eng 🇺🇸 L  
 IPAs: IEHP Direct

**Tran, Quang**, BCBA NPI: 1619210788 Board Certified: No  
 4300 Latham St, Ste 200  
 Riverside, CA 92501 📞 1394  
 Accepting existing patients CA#: BCBA11313136  
 (951) 922-5792 Hours: 8:00-5:00 M-F  
 ✉ insurance@act-works.net 🗨️ Eng 🇺🇸 L  
 IPAs: IEHP Direct

**Treadwell, Belynda**, BCBA  
 NPI: 1740930882 Board Certified: No  
 5005 Canyon Crest Dr, Riverside, CA 92507 📞 1494  
 Accepting new patients CA#: BCBA12157383  
 (833) 227-3454 Hours: 8:00-5:00 M-F 🗨️ Eng 🇺🇸 L  
 IPAs: IEHP Direct  
 Other Expertise: Autism Spectrum Disorder

**Tsai, Edwin**, BCBA NPI: 1255793626 Board Certified: No  
 5005 Canyon Crest Dr, Riverside, CA 92507 📞 1494  
 Accepting new patients CA#: BCBA11621742  
 (833) 227-3454 Hours: 8:00-5:00 M-F 🗨️ Eng 🇺🇸 L  
 IPAs: IEHP Direct

**Tututi, Erika**, BCBA NPI: 1669869814 Board Certified: No  
 6529 Riverside Ave, Ste 230  
 Riverside, CA 92506 📞 1355  
 Accepting new patients CA#: BCBA11416963  
 (951) 228-2830 Hours: 8:00-5:00 M-F 🗨️ Eng 🇺🇸 L  
 IPAs: IEHP Direct

**Uribio, Gabriela**, BCBA  
 NPI: 1750744694 Board Certified: No  
 3600 Lime St, Ste 716  
 Riverside, CA 92501  
 Accepting new patients CA#: BCBA11621965  
 (877) 264-6747 Hours: 8:00-5:00 M-F 🗨️ Eng 🇺🇸 L  
 IPAs: IEHP Direct

**Valladares, Miriam**, BCBA  
 NPI: 1013475789 Board Certified: No  
 4300 Latham St, Ste 200  
 Riverside, CA 92501 📞 1394  
 Accepting existing patients CA#: BCBA12046629  
 (951) 922-5792 Hours: 8:00-5:00 M-F  
 ✉ insurance@act-works.net 🗨️ Eng 🇺🇸 L  
 IPAs: IEHP Direct

**Vargas, Helen**, BCBA  
 NPI: 1528692563 Board Certified: No  
 1650 Spruce St, Ste 102  
 Riverside, CA 92507 📞 4236  
 Accepting new patients CA#: BCBA12042928  
 (951) 357-6926 Hours: 8:00-5:00 M-F 🗨️ Eng 🇺🇸 L  
 IPAs: IEHP Direct  
 Other Expertise: Autism Spectrum Disorder

**Vargas, Helen**, BCBA  
 NPI: 1528692563 Board Certified: No  
 2155 Chicago Ave, Ste 203  
 Riverside, CA 92507 📞 4236  
 Accepting new patients CA#: BCBA12042928  
 (424) 205-6832 Hours: 8:00-5:00 M-F 🗨️ Eng 🇺🇸 L  
 IPAs: IEHP Direct  
 Other Expertise: Autism Spectrum Disorder

**Vasquez, Viridiana**, BCBA  
 NPI: 1376052324 Board Certified: No  
 5005 Canyon Crest Dr, Riverside, CA 92507 📞 1494  
 Accepting new patients CA#: BCBA11726028  
 (833) 227-3454 Hours: 8:00-5:00 M-F 🗨️ Eng 🇺🇸 L  
 IPAs: IEHP Direct

**Vazquez, Melissa**, BCBA  
 NPI: 1770016255 Board Certified: No  
 6887 Brockton Ave, Riverside, CA 92506 📞 1342  
 Accepting new patients CA#: BCBA11724984  
 (714) 879-4274 Hours: 8:00-5:00 M-F 🗨️ Eng 🇺🇸 L  
 IPAs: IEHP Direct

**Villa, Pedro**, BCBA NPI: 1568707214 Board Certified: No

4146 University Ave, Riverside, CA 92501 📞 1383

Accepting existing patients CA#: BCBA1118383  
(626) 353-8933 Hours: 8:00-8:00 M-F 🗨️ Eng 🇺🇸 L

IPAs: IEHP Direct

Other Expertise: Autism Spectrum Disorder

**Villanueva, Anabel**, MA

NPI: 1023539194 Board Certified: No

6887 Brockton Ave, Riverside, CA 92506 📞 1342

Accepting new patients CA#: BCBA11726148  
(714) 879-4274 Hours: 8:00-5:00 M-F 🗨️ Eng 🇺🇸 L

IPAs: IEHP Direct

**Villarreal, Cyлина R**, BCBA

NPI: 1376024745 Board Certified: No

6887 Brockton Ave, Riverside, CA 92506 📞 1342

Accepting new patients CA#: BCBA12155276  
(714) 879-4274 Hours: 8:00-5:00 M-F 🗨️ Eng 🇺🇸 L

IPAs: IEHP Direct

Other Expertise: Autism Spectrum Disorder

**Vizcarra, Emily**, BCBA

NPI: 1003372699 Board Certified: No

5005 Canyon Crest Dr, Riverside, CA 92507 📞 1494

Accepting new patients CA#: BCBA12263153  
(833) 227-3454 Hours: 8:00-5:00 M-F 🗨️ Eng 🇺🇸 L

IPAs: IEHP Direct

**Walker, Jeremy**, BCBA

NPI: 1003373234 Board Certified: No

5005 Canyon Crest Dr, Riverside, CA 92507 📞 1494

Accepting new patients CA#: BCBA12044842  
(833) 227-3454 Hours: 8:00-5:00 M-F 🗨️ Eng 🇺🇸 L

IPAs: IEHP Direct

Other Expertise: Autism Spectrum Disorder

**Walter, Jessica N**, BCBA

NPI: 1417362179 Board Certified: No

4300 Latham St, Ste 200

Riverside, CA 92501 📞 1394

Accepting existing patients CA#: BCBA11936586  
(951) 922-5792 Hours: 8:00-5:00 M-F

✉️ insurance@act-works.net 🗨️ Eng 🇺🇸 L

IPAs: IEHP Direct

**Webb, Kristin C**, BCBA

NPI: 1609388859 Board Certified: No

5005 Canyon Crest Dr, Riverside, CA 92507 📞 1494

Accepting new patients CA#: BCBA11727265  
(833) 227-3454 Hours: 8:00-5:00 M-F 🗨️ Eng 🇺🇸 L

IPAs: IEHP Direct

**Weissenberg-Dickenson, Laura A**, BCBA

NPI: 1770973356 Board Certified: No

11801 Pierce St, Ste 200

Riverside, CA 92505 📞 4213

Accepting new patients CA#: BCBA11410119

(323) 475-7407 Hours: 8:00-5:00 M-F 🗨️ Eng 🇺🇸 L

IPAs: IEHP Direct

**Wicks, Devonna**, BCBA

NPI: 1497460943 Board Certified: No

3600 Lime St, Ste 716

Riverside, CA 92501

Accepting new patients CA#: BCBA12363592

(877) 264-6747 Hours: 8:00-5:00 M-F 🗨️ Eng 🇺🇸 L

IPAs: IEHP Direct

**Williams, Fernanda**, BCBA

NPI: 1336647445 Board Certified: No

11801 Pierce St, Ste 200

Riverside, CA 92505 📞 4213

Accepting new patients CA#: BCBA12151379

(949) 922-5988 Hours: 8:00-8:30 M-F, 8:00-5:00 SatSun

✉️ rcheikh@dbaba.com 🗨️ Eng 🇺🇸 L IPAs: IEHP Direct

Other Expertise: Autism Spectrum Disorder

**Williams-Katuli, Sarah**, BCBA

NPI: 1831523919 Board Certified: No

11748 Magnolia Ave, Ste B

Riverside, CA 92503 📞 1197

Accepting new patients CA#: BCBA11313717

(951) 440-6220 Hours: 8:00-5:00 M-F

✉️ info@datadrivedu.com 🗨️ Eng 🇺🇸 L

IPAs: IEHP Direct

Other Expertise: Autism Spectrum Disorder

**Wilson, Tiffany**, BCBA

NPI: 1215297502 Board Certified: No

5005 Canyon Crest Dr, Riverside, CA 92507 📞 1494

Accepting new patients CA#: BCBA11210109

(833) 227-3454 Hours: 8:00-5:00 M-F 🗨️ Eng 🇺🇸 L

IPAs: IEHP Direct

**Wimer, Kimberly L**, BCBA

NPI: 1366007452 Board Certified: No

1650 Spruce St, Ste 102

Riverside, CA 92507 📞 4236

Accepting new patients CA#: BCBA12147471

(951) 357-6926 Hours: 8:00-5:00 M-F 🗨️ Eng 🇺🇸 L

IPAs: IEHP Direct

**Wimer, Kimberly L**, BCBA

NPI: 1366007452 Board Certified: No

2155 Chicago Ave, Ste 203

Riverside, CA 92507 📞 4236

Accepting new patients CA#: BCBA12147471

(424) 205-6832 Hours: 8:00-5:00 M-F 🗨️ Eng 🇺🇸 L

IPAs: IEHP Direct

**Wohlk, Hannah**, BCBA

NPI: 1013541051 Board Certified: No

1650 Spruce St, Ste 102

Riverside, CA 92507 📞 4236

Accepting new patients CA#: BCBA12262602



(951) 357-6926 Hours: 8:00-5:00 M-F 🗣️ Eng ♿ L  
 IPAs: IEHP Direct  
 Other Expertise: Autism Spectrum Disorder

**Wohlk, Hannah, BCBA**  
 NPI: 1013541051 Board Certified: No  
 2155 Chicago Ave, Ste 203  
 Riverside, CA 92507 📞 4236  
 Accepting new patients CA#: BCBA12262602  
 (424) 205-6832 Hours: 8:00-5:00 M-F 🗣️ Eng ♿ L  
 IPAs: IEHP Direct  
 Other Expertise: Autism Spectrum Disorder

**Worsdell, April S, BCBA**  
 NPI: 1558622274 Board Certified: No  
 1650 Spruce St, Ste 250  
 Riverside, CA 92507 📞 4236  
 Accepting new patients CA#: BCBAD1010449  
 (760) 815-7772 Hours: 8:00-6:00 M-F 🗣️ Eng ♿ L  
 IPAs: IEHP Direct

**Yanez, Sara D, BCBA**  
 NPI: 1104161454 Board Certified: No  
 1650 Spruce St, Ste 102  
 Riverside, CA 92507 📞 4236  
 Accepting new patients CA#: BCBA11212089  
 (951) 357-6926 Hours: 8:00-5:00 M-F 🗣️ Eng ♿ L  
 IPAs: IEHP Direct

**Yanez, Sara D, BCBA**  
 NPI: 1104161454 Board Certified: No  
 2155 Chicago Ave, Ste 203  
 Riverside, CA 92507 📞 4236  
 Accepting new patients CA#: BCBA11212089  
 (424) 205-6832 Hours: 8:00-5:00 M-F 🗣️ Eng ♿ L  
 IPAs: IEHP Direct

**Yang, Mai, BCBA** NPI: 1548843287 Board Certified: No  
 3600 Lime St, Ste 716  
 Riverside, CA 92501  
 Accepting new patients CA#: BCBA12149060  
 (877) 264-6747 Hours: 8:00-5:00 M-F 🗣️ Eng ♿ L  
 IPAs: IEHP Direct

**Yue, Kayli P, BCBA** NPI: 1609322734 Board Certified: No  
 14427 Meridian Pkwy, Ste 7E  
 Riverside, CA 92518 📞 1663  
 Not accepting patients CA#: BCBA11622184  
 (855) 581-0100 Hours: 8:00-5:00 M-F  
 ✉️ info@autismbehaviorservices.com 🗣️ Eng ♿ L  
 IPAs: IEHP Direct

**Zaldivar, Tracey, BCBA**  
 NPI: 1013271139 Board Certified: No  
 6887 Brockton Ave, Riverside, CA 92506 📞 1342  
 Accepting new patients CA#: BCBA11211866  
 (714) 879-4274 Hours: 8:00-5:00 M-F 🗣️ Eng ♿ L  
 IPAs: IEHP Direct

**Zamudio, Jose A, BCBA**  
 NPI: 1972950640 Board Certified: No  
 1737 Atlanta Ave, Riverside, CA 92507 📞 1460  
 Accepting new patients CA#: BCBA11830151  
 (818) 285-8252 Hours: 8:00-6:00 M-F 🗣️ Eng ♿ L  
 IPAs: IEHP Direct

**Zapata, Andrea M, BCBA**  
 NPI: 1619523602 Board Certified: No  
 6370 Magnolia Ave, Ste 340  
 Riverside, CA 92506 📞 4227  
 Accepting new patients CA#: BCBA12157067  
 (888) 428-3223 Hours: 8:00-5:00 M-F  
 ✉️ info@intercaretherapy.com 🗣️ Eng, Spa ♿ L  
 IPAs: IEHP Direct

**Zelaya, Abigail, BCBA**  
 NPI: 1467911818 Board Certified: No  
 6887 Brockton Ave, Riverside, CA 92506 📞 1342  
 Accepting new patients CA#: BCBA12157210  
 (714) 879-4274 Hours: 8:00-5:00 M-F 🗣️ Eng ♿ L  
 IPAs: IEHP Direct

**Zendejas, Vanessa, BCBA**  
 NPI: 1508496225 Board Certified: No  
 6887 Brockton Ave, Riverside, CA 92506 📞 1342  
 Accepting new patients CA#: BCBA11936867  
 (714) 879-4274 Hours: 8:00-5:00 M-F 🗣️ Eng ♿ L  
 IPAs: IEHP Direct

### Rowland Heights

#### Qualified Autism Service Provider / Proveedore de Servicios Calificados para el Autismo

**Alberto, Christina, BCBA**  
 NPI: 1205337136 Board Certified: No  
 17462 Colima Rd, Rowland Heights, CA 91748 📞 480  
 Accepting new patients CA#: BCBA12149238  
 (626) 344-4434 Hours: 8:00-5:00 M-F 🗣️ Eng ♿ L  
 IPAs: IEHP Direct

**Braze, Sheree, BCBA**  
 NPI: 1073969556 Board Certified: No  
 17462 Colima Rd, Rowland Heights, CA 91748 📞 480  
 Accepting new patients CA#: BCBA11622106  
 (626) 344-4434 Hours: 8:00-5:00 M-F 🗣️ Eng ♿ L  
 IPAs: IEHP Direct

**Brooks, Bridgette, BCBA**  
 NPI: 1386936185 Board Certified: No  
 17462 Colima Rd, Rowland Heights, CA 91748 📞 480  
 Accepting new patients CA#: BCBA1073408  
 (626) 344-4434 Hours: 8:00-5:00 M-F 🗣️ Eng ♿ L  
 IPAs: IEHP Direct

**Cabinilla-Martinez, Abigail, BCBA**

NPI: 1255800215 Board Certified: No  
 17462 Colima Rd, Rowland Heights, CA 91748 ☎ 480  
 Accepting new patients CA#: BCBA12261751  
 (626) 344-4434 Hours: 8:00-5:00 M-F 🗣️ Eng 🇺🇸 L  
 IPAs: IEHP Direct

**Carlos, Allyson P, BCBA**

NPI: 1487123477 Board Certified: No  
 17462 Colima Rd, Rowland Heights, CA 91748 ☎ 480  
 Accepting new patients CA#: BCBA12147378  
 (626) 344-4434 Hours: 8:00-5:00 M-F 🗣️ Eng 🇺🇸 L  
 IPAs: IEHP Direct

**Other Expertise:** Autism Spectrum Disorder

**Cobo, Jill, BCBA NPI: 1568706273 Board Certified: No**

17462 Colima Rd, Rowland Heights, CA 91748 ☎ 480  
 Accepting new patients CA#: BCBA1119330  
 (626) 344-4434 Hours: 8:00-5:00 M-F 🗣️ Eng 🇺🇸 L  
 IPAs: IEHP Direct

**Dawson, Macey, BCBA**

NPI: 1639655335 Board Certified: No  
 17462 Colima Rd, Rowland Heights, CA 91748 ☎ 480  
 Accepting new patients CA#: BCBA11830758  
 (626) 344-4434 Hours: 8:00-5:00 M-F 🗣️ Eng 🇺🇸 L  
 IPAs: IEHP Direct

**Diaz, Carol A, BCBA NPI: 1407215288 Board Certified: No**

17462 Colima Rd, Rowland Heights, CA 91748 ☎ 480  
 Accepting new patients CA#: BCBA11521102  
 (626) 344-4434 Hours: 8:00-5:00 M-F 🗣️ Eng 🇺🇸 L  
 IPAs: IEHP Direct

**Dumayas, Jonell J, BCBA**

NPI: 1710126339 Board Certified: No  
 17462 Colima Rd, Rowland Heights, CA 91748 ☎ 480  
 Accepting new patients CA#: BCBA11727607  
 (626) 344-4434 Hours: 8:00-5:00 M-F 🗣️ Eng 🇺🇸 L  
 IPAs: IEHP Direct

**Gerona, Anaizah, BCBA**

NPI: 1558870154 Board Certified: No  
 17462 Colima Rd, Rowland Heights, CA 91748 ☎ 480  
 Accepting new patients CA#: BCBA11727647  
 (626) 344-4434 Hours: 8:00-5:00 M-F 🗣️ Eng 🇺🇸 L  
 IPAs: IEHP Direct

**Hanai, Fatme, BCBA**

NPI: 1265776967 Board Certified: No  
 17462 Colima Rd, Rowland Heights, CA 91748 ☎ 480  
 Accepting new patients CA#: BCBA1095098  
 (626) 344-4434 Hours: 8:00-5:00 M-F 🗣️ Eng 🇺🇸 L  
 IPAs: IEHP Direct

**Herrera, Joanna A, BCBA**

NPI: 1619485083 Board Certified: No  
 17462 Colima Rd, Rowland Heights, CA 91748 ☎ 480  
 Accepting new patients CA#: BCBA11832996

(626) 344-4434 Hours: 8:00-5:00 M-F 🗣️ Eng 🇺🇸 L  
 IPAs: IEHP Direct

**Huntley, Shealynn, BCBA**

NPI: 1568958940 Board Certified: No  
 17462 Colima Rd, Rowland Heights, CA 91748 ☎ 480  
 Accepting new patients CA#: BCBA11831191  
 (626) 344-4434 Hours: 8:00-5:00 M-F 🗣️ Eng 🇺🇸 L  
 IPAs: IEHP Direct

**Juan Santos, Sheila, BCBA**

NPI: 1821506809 Board Certified: No  
 17462 Colima Rd, Rowland Heights, CA 91748 ☎ 480  
 Accepting new patients CA#: BCBA12152701  
 (626) 344-4434 Hours: 8:00-5:00 M-F 🗣️ Eng 🇺🇸 L  
 IPAs: IEHP Direct

**Jung, Lauren, BCBA NPI: 1871912857 Board Certified: No**

17462 Colima Rd, Rowland Heights, CA 91748 ☎ 480  
 Accepting new patients CA#: BCBA11415672  
 (626) 344-4434 Hours: 8:00-5:00 M-F 🗣️ Eng 🇺🇸 L  
 IPAs: IEHP Direct

**Lake, Brittany, BCBA**

NPI: 1366896052 Board Certified: No  
 17462 Colima Rd, Rowland Heights, CA 91748 ☎ 480  
 Accepting new patients CA#: BCBA11621622  
 (626) 344-4434 Hours: 8:00-5:00 M-F 🗣️ Eng 🇺🇸 L  
 IPAs: IEHP Direct

**Law Neiman, Lily, BCBA**

NPI: 1881011021 Board Certified: No  
 17462 Colima Rd, Rowland Heights, CA 91748 ☎ 480  
 Accepting new patients CA#: BCBA11415409  
 (626) 344-4434 Hours: 8:00-5:00 M-F 🗣️ Eng 🇺🇸 L  
 IPAs: IEHP Direct

**Le, Carl, BCBA NPI: 1104161256 Board Certified: No**

17462 Colima Rd, Rowland Heights, CA 91748 ☎ 480  
 Accepting new patients CA#: BCBA11314045  
 (626) 344-4434 Hours: 8:00-5:00 M-F 🗣️ Eng 🇺🇸 L  
 IPAs: IEHP Direct

**Lee, Kevin, BCBA NPI: 1083121404 Board Certified: No**

17462 Colima Rd, Rowland Heights, CA 91748 ☎ 480  
 Accepting new patients CA#: BCBA12040855  
 (626) 344-4434 Hours: 8:00-5:00 M-F 🗣️ Eng 🇺🇸 L  
 IPAs: IEHP Direct

**Lefevre, Ronald, BCBA**

NPI: 1174982110 Board Certified: No  
 17462 Colima Rd, Rowland Heights, CA 91748 ☎ 480  
 Accepting new patients CA#: BCBA11416173  
 (626) 344-4434 Hours: 8:00-5:00 M-F 🗣️ Eng 🇺🇸 L  
 IPAs: IEHP Direct

**Lieu, Luse S, BCBA NPI: 1568013290 Board Certified: No**

17462 Colima Rd, Rowland Heights, CA 91748 ☎ 480  
 Accepting new patients CA#: BCBA12044345  
 (626) 344-4434 Hours: 8:00-5:00 M-F 🗣️ Eng 🇺🇸 L

IPAs: IEHP Direct

**Mancilla, Nancy A**, BCBA

NPI: 1205309051 Board Certified: No  
 17462 Colima Rd, Rowland Heights, CA 91748 ☎ 480  
 Accepting new patients CA#: BCBA12152128  
 (626) 344-4434 Hours: 8:00-5:00 M-F 🗣️ Eng 🇺🇸 L  
 IPAs: IEHP Direct  
 Other Expertise: Autism Spectrum Disorder

**Mendoza, Juana**, BCBA

NPI: 1629578224 Board Certified: No  
 17462 Colima Rd, Rowland Heights, CA 91748 ☎ 480  
 Accepting new patients CA#: BCBA12040760  
 (626) 344-4434 Hours: 8:00-5:00 M-F 🗣️ Eng 🇺🇸 L  
 IPAs: IEHP Direct  
 Other Expertise: Autism Spectrum Disorder

**Morgan, Vivian**, BCBA

NPI: 1245946011 Board Certified: No  
 17462 Colima Rd, Rowland Heights, CA 91748 ☎ 480  
 Accepting new patients CA#: BCBA12364786  
 (626) 344-4434 Hours: 8:00-5:00 M-F 🗣️ Eng 🇺🇸 L  
 IPAs: IEHP Direct

**Price, Ashley**, BCBA NPI: 1306395991 Board Certified: No

17462 Colima Rd, Rowland Heights, CA 91748 ☎ 480  
 Accepting new patients CA#: BCBA11936410  
 (626) 344-4434 Hours: 8:00-5:00 M-F 🗣️ Eng 🇺🇸 L  
 IPAs: IEHP Direct

**Reserva, Melissa**, BCBA

NPI: 1275877987 Board Certified: No  
 17462 Colima Rd, Rowland Heights, CA 91748 ☎ 480  
 Accepting new patients CA#: BCBA1118872  
 (626) 344-4434 Hours: 8:00-5:00 M-F 🗣️ Eng 🇺🇸 L  
 IPAs: IEHP Direct

**Ritchey, Delain B**, BCBA

NPI: 1053777599 Board Certified: No  
 17462 Colima Rd, Rowland Heights, CA 91748 ☎ 480  
 Accepting new patients CA#: BCBA11520896  
 (626) 344-4434 Hours: 8:00-5:00 M-F 🗣️ Eng 🇺🇸 L  
 IPAs: IEHP Direct

**Sablan, Elizabeth**, BCBA

NPI: 1609267608 Board Certified: No  
 17462 Colima Rd, Rowland Heights, CA 91748 ☎ 480  
 Accepting new patients CA#: BCBA1149970  
 (626) 344-4434 Hours: 8:00-5:00 M-F 🗣️ Eng 🇺🇸 L  
 IPAs: IEHP Direct

**Santiago-Liu, Dorothylou**, BCBA

NPI: 1205454543 Board Certified: No  
 17462 Colima Rd, Rowland Heights, CA 91748 ☎ 480  
 Accepting new patients CA#: BCBA12153195  
 (626) 344-4434 Hours: 8:00-5:00 M-F 🗣️ Eng 🇺🇸 L  
 IPAs: IEHP Direct

**Schaub, Michelle**, BCBA

NPI: 1164905576 Board Certified: No  
 17462 Colima Rd, Rowland Heights, CA 91748 ☎ 480  
 Accepting new patients CA#: BCBA12147523  
 (626) 344-4434 Hours: 8:00-5:00 M-F 🗣️ Eng 🇺🇸 L  
 IPAs: IEHP Direct  
 Other Expertise: Autism Spectrum Disorder

**Scheer, Stephanie**, BCBA

NPI: 1730420282 Board Certified: No  
 17462 Colima Rd, Rowland Heights, CA 91748 ☎ 480  
 Accepting new patients CA#: BCBA11312784  
 (626) 344-4434 Hours: 8:00-5:00 M-F 🗣️ Eng 🇺🇸 L  
 IPAs: IEHP Direct  
 Other Expertise: Autism Spectrum Disorder

**Seffel, Elizabeth**, BCBA

NPI: 1548699549 Board Certified: No  
 17462 Colima Rd, Rowland Heights, CA 91748 ☎ 480  
 Accepting new patients CA#: BCBA11314875  
 (626) 344-4434 Hours: 8:00-5:00 M-F 🗣️ Eng 🇺🇸 L  
 IPAs: IEHP Direct  
 Other Expertise: Autism Spectrum Disorder

**Smith, Christie**, BCBA

NPI: 1104223577 Board Certified: No  
 17462 Colima Rd, Rowland Heights, CA 91748 ☎ 480  
 Accepting new patients CA#: BCBA1149427  
 (626) 344-4434 Hours: 8:00-5:00 M-F 🗣️ Eng 🇺🇸 L  
 IPAs: IEHP Direct

**Tapia Contreras, Liliana**, BCBA

NPI: 1093065146 Board Certified: No  
 17462 Colima Rd, Rowland Heights, CA 91748 ☎ 480  
 Accepting new patients CA#: BCBA12152861  
 (626) 344-4434 Hours: 8:00-5:00 M-F 🗣️ Eng 🇺🇸 L  
 IPAs: IEHP Direct

**Tran, Alvis**, BCBA NPI: 1457869406 Board Certified: No

17462 Colima Rd, Rowland Heights, CA 91748 ☎ 480  
 Accepting new patients CA#: BCBA12149454  
 (626) 344-4434 Hours: 8:00-5:00 M-F 🗣️ Eng 🇺🇸 L  
 IPAs: IEHP Direct  
 Other Expertise: Autism Spectrum Disorder

**Tu, Lynn**, BCBA NPI: 1336507359 Board Certified: No

17462 Colima Rd, Rowland Heights, CA 91748 ☎ 480  
 Accepting new patients CA#: BCBA11521075  
 (626) 344-4434 Hours: 8:00-5:00 M-F 🗣️ Eng 🇺🇸 L  
 IPAs: IEHP Direct  
 Other Expertise: Autism Spectrum Disorder

**Unger, Matthew**, BCBA

NPI: 1427568252 Board Certified: No  
 17462 Colima Rd, Rowland Heights, CA 91748 ☎ 480  
 Accepting new patients CA#: BCBA11830157  
 (626) 344-4434 Hours: 8:00-5:00 M-F 🗣️ Eng 🇺🇸 L  
 IPAs: IEHP Direct



**Urrutia, Jessica, BCBA**

NPI: 1750755948 **Board Certified:** No  
 17462 Colima Rd, Rowland Heights, CA 91748 ☎ 480  
 Accepting new patients **CA#:** BCBA11519655  
 (626) 344-4434 **Hours:** 8:00-5:00 M-F 🗣️ Eng ♿ L  
**IPAs:** IEHP Direct  
**Other Expertise:** Autism Spectrum Disorder

**Vang, Yang, BCBA NPI: 1811231574 Board Certified: No**

17462 Colima Rd, Rowland Heights, CA 91748 ☎ 480  
 Accepting new patients **CA#:** BCBA11212606  
 (626) 344-4434 **Hours:** 8:00-5:00 M-F 🗣️ Eng ♿ L  
**IPAs:** IEHP Direct

**Vanlandingham, Holly, BCBA**

NPI: 1609378827 **Board Certified:** No  
 17462 Colima Rd, Rowland Heights, CA 91748 ☎ 480  
 Accepting new patients **CA#:** BCBA11832328  
 (626) 344-4434 **Hours:** 8:00-5:00 M-F 🗣️ Eng ♿ L  
**IPAs:** IEHP Direct

**Varon, Emily, BCBA NPI: 1972847697 Board Certified: No**

17462 Colima Rd, Rowland Heights, CA 91748 ☎ 480  
 Accepting new patients **CA#:** BCBA1118235  
 (626) 344-4434 **Hours:** 8:00-5:00 M-F 🗣️ Eng ♿ L  
**IPAs:** IEHP Direct

**Wagner, Samantha, BCBA**

NPI: 1134559966 **Board Certified:** No  
 17462 Colima Rd, Rowland Heights, CA 91748 ☎ 480  
 Accepting new patients **CA#:** BCBA11314654  
 (626) 344-4434 **Hours:** 8:00-5:00 M-F 🗣️ Eng ♿ L  
**IPAs:** IEHP Direct

**Whybrew, Nicole, BCBA**

NPI: 1427418300 **Board Certified:** No  
 17462 Colima Rd, Rowland Heights, CA 91748 ☎ 480  
 Accepting new patients **CA#:** BCBA11521217  
 (626) 344-4434 **Hours:** 8:00-5:00 M-F 🗣️ Eng ♿ L  
**IPAs:** IEHP Direct

**Wong, Christopher P, BCBA**

NPI: 1508377268 **Board Certified:** No  
 17462 Colima Rd, Rowland Heights, CA 91748 ☎ 480  
 Accepting new patients **CA#:** BCBA11726669  
 (626) 344-4434 **Hours:** 8:00-5:00 M-F 🗣️ Eng ♿ L  
**IPAs:** IEHP Direct  
**Other Expertise:** Autism Spectrum Disorder

**Yang-Vue, Linda, BCBA**

NPI: 1477932457 **Board Certified:** No  
 17462 Colima Rd, Rowland Heights, CA 91748 ☎ 480  
 Accepting new patients **CA#:** BCBA11934429  
 (626) 344-4434 **Hours:** 8:00-5:00 M-F 🗣️ Eng ♿ L  
**IPAs:** IEHP Direct

**Zern, Chandra, BCBA**

NPI: 1326117789 **Board Certified:** No  
 17462 Colima Rd, Rowland Heights, CA 91748 ☎ 480  
 Accepting new patients **CA#:** BCBA11314097  
 (626) 344-4434 **Hours:** 8:00-5:00 M-F 🗣️ Eng ♿ L  
**IPAs:** IEHP Direct

**Running Springs**
**Licensed Clinical Social Worker /  
 Trabajador Social Clínico con Licencia**
**Barraza, Rosa A, LCSW**

NPI: 1982044004 **Board Certified:** No  
 31679 Luring Pines Dr, Running Springs, CA 92382  
 Accepting new patients **CA#:** LCSW92504  
 (909) 815-9841 **Hours:** 8:00-5:00 M-F 🗣️ Eng ♿ L  
**IPAs:** IEHP Direct  
**Other Expertise:** Mental Health Conditions

**Bowers, Patricia K, LCSW**

NPI: 1215348750 **Board Certified:** No  
 31679 Luring Pines Dr, Running Springs, CA 92382  
 Accepting new patients **CA#:** LCSW79938  
 (909) 815-9841 **Hours:** 8:00-5:00 M-F 🗣️ Eng ♿ L  
**IPAs:** IEHP Direct  
**Other Expertise:** Mental Health Conditions

**Murphy, Norina, LCSW**

NPI: 1639489339 **Board Certified:** No  
 31679 Luring Pines Dr, Running Springs, CA 92382  
 Accepting existing patients **CA#:** LCSW26684  
 (909) 815-9841 **Hours:** 8:00-5:00 M-F 🗣️ Eng ♿ L  
**IPAs:** IEHP Direct  
**Other Expertise:** Mental Health Conditions

**Silveroli, Sonia M, LCSW**

NPI: 1790253748 **Board Certified:** No  
 31679 Luring Pines Dr, Running Springs, CA 92382  
 Accepting new patients **CA#:** LCSW101212  
 (909) 815-9841 **Hours:** 8:00-5:00 M-F 🗣️ Eng ♿ L  
**IPAs:** IEHP Direct  
**Other Expertise:** Mental Health Conditions,  
 Substance Abuse Disorder

**Villalobos, Rocio, LCSW**

NPI: 1356600555 **Board Certified:** No  
 31679 Luring Pines Dr, Running Springs, CA 92382  
 Accepting new patients **CA#:** LCSW75598  
 (909) 815-9841 **Hours:** 8:00-5:00 M-F 🗣️ Eng ♿ L  
**IPAs:** IEHP Direct  
**Other Expertise:** Mental Health Conditions

**Licensed Marriage & Family Therapy /  
Terapeuta Matrimonial y Familiar con  
Licencia**

**Barrios-Lucero, Angela L, MFT**

NPI: 1740443621 Board Certified: No  
31679 Luring Pines Dr, Running Springs, CA 92382  
Accepting new patients CA#: LMFT49046  
(909) 815-9841 Hours: 8:00-5:00 M-F 🗣️ Eng 🇺🇸 L  
IPAs: IEHP Direct  
Other Expertise: Mental Health Conditions

**Birescik, Amanda A, MFT**

NPI: 1366749624 Board Certified: No  
31679 Luring Pines Dr, Running Springs, CA 92382  
Accepting new patients CA#: LMFT101324  
(909) 815-9841 Hours: 8:00-5:00 M-F 🗣️ Eng 🇺🇸 L  
IPAs: IEHP Direct  
Other Expertise: Mental Health Conditions,  
Substance Abuse Disorder

**Licensed Professional Clinical Counselor  
(Couples and Family) / Asesor clínico  
profesional con licencia (parejas y  
familias)**

**Arnardottir, Svanfridur E, LPCC**

NPI: 1659928109 Board Certified: No  
31679 Luring Pines Dr, Running Springs, CA 92382  
Accepting new patients CA#: LPCC11191  
(909) 815-9841 Hours: 8:00-5:00 M-F 🗣️ Eng, Ger 🇺🇸 L  
IPAs: IEHP Direct  
Other Expertise: Mental Health Conditions,  
Substance Abuse Disorder

**San Bernardino**

**Child and Adolescent Psychiatry /  
Psiquiatría Infantil y para Adolescentes**

**Cottrell, Tyler J, DO**

NPI: 1295269702 📌 Board Certified: No  
250 S G St, San Bernardino, CA 92410 📞 1602  
Accepting new patients CA#: 20A16769  
(909) 382-7100 Hours: 8:00-5:00 M-F 🗣️ Eng, Spa  
🇺🇸 P, EB, IB, L IPAs: IEHP Direct

**Licensed Clinical Social Worker /  
Trabajador Social Clínico con Licencia**

**Addo, Raychelle H, LCSW**

NPI: 1033307251 Board Certified: No  
473 E Carnegie Dr, Ste 200  
San Bernardino, CA 92408 📞 3064  
Accepting existing patients CA#: LCSW24289  
(909) 486-3069 Hours: 8:00-5:00 M-F, 8:00-4:00 Sat  
🗣️ Eng 🇺🇸 L IPAs: IEHP Direct

Other Expertise: Mental Health Conditions,  
Autism Spectrum Disorder

**Almquist, Taylor A, LCSW**

NPI: 1427465061 Board Certified: No  
473 E Carnegie Dr, Ste 200  
San Bernardino, CA 92408 📞 3064  
Accepting new patients CA#: LCSW88953  
(909) 300-5058 Hours: 1:00PM-8:00pm M,  
5:00PM-9:00pm T-Th ✉️ talmquistlcsww@gmail.com  
🗣️ Eng 🇺🇸 L IPAs: IEHP Direct  
Other Expertise: Mental Health Conditions

**Anaya, Kimberly N, LCSW**

NPI: 1346872207 Board Certified: No  
202 E Airport Dr, Ste 265  
San Bernardino, CA 92408 📞 1692  
Accepting new patients CA#: LCSW89750  
(909) 939-5007 Hours: 7:00-5:00 M-F 🗣️ Eng 🇺🇸 L  
IPAs: IEHP Direct  
Other Expertise: Mental Health Conditions

**Anaya, Kimberly N, LCSW**

NPI: 1346872207 Board Certified: No  
473 E Carnegie Dr, Ste 200  
San Bernardino, CA 92408 📞 3064  
Accepting new patients CA#: LCSW89750  
(909) 939-5007 Hours: 7:00-5:00 M-F 🗣️ Eng 🇺🇸 L  
IPAs: IEHP Direct  
Other Expertise: Mental Health Conditions

**Anceno, Marlene J, LCSW**

NPI: 1699228205 Board Certified: No  
325 W Hospitality Ln, Ste 200  
San Bernardino, CA 92408 📞 1654  
Accepting new patients CA#: LCSW102051  
(909) 747-4344 Hours: 8:00-5:00 M-Th, 8:00-3:00 F  
🗣️ Eng 🇺🇸 L IPAs: IEHP Direct  
Other Expertise: Mental Health Conditions,  
Autism Spectrum Disorder

**Avila, Christal, LCSW**

NPI: 1912308149 Board Certified: No  
202 E Airport Dr, Ste 138  
San Bernardino, CA 92408 📞 1692  
Accepting new patients CA#: LCSW88330  
(562) 536-7584 Hours: 8:00-5:00 M-F 🗣️ Eng 🇺🇸 L  
IPAs: IEHP Direct  
Other Expertise: Mental Health Conditions,  
Substance Abuse Disorder

**Barnes, Brandy N, LCSW**

NPI: 1033453006 Board Certified: No  
473 S Carnegie Dr, Ste 200  
San Bernardino, CA 92408  
Accepting new patients CA#: LCSW93361  
(909) 565-5431 Hours: 11:00-7:00 M, 5:30-7:00 W,  
8:00-4:00 Sat, 10:00-3:00 Sun 🗣️ Eng 🇺🇸 L

IPAs: IEHP Direct

Other Expertise: Mental Health Conditions

**Barr, Richard A (Rick), LCSW**

NPI: 1306282728 Board Certified: No

1661 N E St, San Bernardino, CA 92405 📞 3709

Accepting existing patients CA#: LCSW76119  
(909) 886-6737 Hours: 9:00-5:00 M-Th 🗣️ Eng 🇺🇸 L

IPAs: IEHP Direct

Other Expertise: Mental Health Conditions,  
Substance Abuse Disorder

**Burns, Crystal V, LCSW**

NPI: 1962788620 Board Certified: No

202 E Airport Dr, Ste 265

San Bernardino, CA 92408 📞 1692

Accepting new patients CA#: LCSW76578  
(909) 939-5007 Hours: 7:00-5:00 M-F 🗣️ Eng 🇺🇸 L

IPAs: IEHP Direct

Other Expertise: Mental Health Conditions

**Burns, Crystal V, LCSW**

NPI: 1962788620 Board Certified: No

473 E Carnegie Dr, Ste 200

San Bernardino, CA 92408 📞 3064

Accepting new patients CA#: LCSW76578  
(909) 939-5007 Hours: 7:00-5:00 M-F 🗣️ Eng 🇺🇸 L

IPAs: IEHP Direct

Other Expertise: Mental Health Conditions

**Castro, Lourdes R, LCSW**

NPI: 1225387061 Board Certified: No

250 S G St, San Bernardino, CA 92410 📞 1602

Accepting new patients CA#: LCSW77656  
(909) 382-7100 Hours: 8:00-5:00 M-F 🗣️ Eng, Spa

🇺🇸 P, EB, IB, L IPAs: IEHP Direct

Other Expertise: Mental Health Conditions,  
Substance Abuse Disorder

**Chali, Colleen N, LCSW**

NPI: 1912033747 Board Certified: No

341 W 2nd St, Ste 3

San Bernardino, CA 92401 📞 4449

Accepting new patients CA#: LCSW29187  
(909) 633-9355 Hours: 8:00-8:30 M-F 🗣️ Eng 🇺🇸 L

IPAs: IEHP Direct

Other Expertise: Mental Health Conditions

**Chapen, Joel M, LCSW**

NPI: 1588122980 Board Certified: No

250 S G St, San Bernardino, CA 92410 📞 1602

Accepting new patients CA#: LCSW87819  
(909) 382-7100 Hours: 8:00-5:00 M-F 🗣️ Eng, Spa

🇺🇸 P, EB, IB, L IPAs: IEHP Direct

Other Expertise: Mental Health Conditions,  
Substance Abuse Disorder

**Collins, Julieanne, LCSW**

NPI: 1952311573 Board Certified: No

255 N D St, Ste 220

San Bernardino, CA 92401 📞 1638

Accepting new patients CA#: LCSW14731  
(909) 335-5872 Hours: 10:00-7:00 T-F 🗣️ Eng 🇺🇸 L

IPAs: IEHP Direct

Other Expertise: Mental Health Conditions,  
Substance Abuse Disorder, Autism Spectrum Disorder

**Curtis, Ann D, LCSW**

NPI: 1235396284 Board Certified: No

1455 E 3rd St, San Bernardino, CA 92408 📞 1791

Accepting existing patients CA#: LCSW24027  
(909) 382-7100 Hours: 8:00-5:00 M-F 🗣️ Eng, Spa

🇺🇸 EB, IB, R, E, L IPAs: IEHP Direct

Other Expertise: Mental Health Conditions

**Curtis, Ann D, LCSW**

NPI: 1235396284 Board Certified: No

250 S G St, San Bernardino, CA 92410 📞 1602

Accepting existing patients CA#: LCSW24027  
(909) 382-7100 Hours: 8:00-5:00 M-F 🗣️ Eng, Spa

🇺🇸 P, EB, IB, L IPAs: IEHP Direct

Other Expertise: Mental Health Conditions

**Escoto, Stephanie, LCSW**

NPI: 1225412836 Board Certified: No

202 E Airport Dr, Ste 265

San Bernardino, CA 92408 📞 1692

Accepting new patients CA#: LCSW99115  
(909) 939-5007 Hours: 7:00-5:00 M-F 🗣️ Eng 🇺🇸 L

IPAs: IEHP Direct

Other Expertise: Mental Health Conditions

**Escoto, Stephanie, LCSW**

NPI: 1225412836 Board Certified: No

473 E Carnegie Dr, Ste 200

San Bernardino, CA 92408 📞 3064

Accepting new patients CA#: LCSW99115  
(909) 939-5007 Hours: 7:00-5:00 M-F 🗣️ Eng 🇺🇸 L

IPAs: IEHP Direct

Other Expertise: Mental Health Conditions

**Eufrazio, Martha, LCSW**

NPI: 1932585007 Board Certified: No

250 S G St, San Bernardino, CA 92410 📞 1602

Accepting new patients CA#: LCSW84713  
(909) 382-7100 Hours: 8:00-5:00 M-F 🗣️ Eng, Spa

🇺🇸 P, EB, IB, L IPAs: IEHP Direct

Other Expertise: Mental Health Conditions,  
Substance Abuse Disorder

**Fragoso, Kristen R, LCSW**

NPI: 1013447457 Board Certified: No

202 E Airport Dr, Ste 265

San Bernardino, CA 92408 📞 1692

Accepting new patients CA#: LCSW100098



(909) 939-5007 Hours: 7:00-5:00 M-F 🗣️ Eng ♿ L  
 IPAs: IEHP Direct  
 Other Expertise: Mental Health Conditions,  
 Substance Abuse Disorder

**Fragoso, Kristen R, LCSW**

NPI: 1013447457 Board Certified: No  
 473 E Carnegie Dr, Ste 200  
 San Bernardino, CA 92408 📞 3064  
 Accepting new patients CA#: LCSW100098  
 (909) 939-5007 Hours: 7:00-5:00 M-F 🗣️ Eng ♿ L  
 IPAs: IEHP Direct  
 Other Expertise: Mental Health Conditions,  
 Substance Abuse Disorder

**Gallegos, Kenny B, LCSW**

NPI: 1477124337 Board Certified: No  
 325 W Hospitality Ln, Ste 200  
 San Bernardino, CA 92408 📞 1654  
 Accepting new patients CA#: LCSW101497  
 (909) 747-4344 Hours: 8:00-5:00 M-Th, 8:00-3:00 F  
 🗣️ Eng ♿ L IPAs: IEHP Direct  
 Other Expertise: Mental Health Conditions,  
 Substance Abuse Disorder

**Garcia, Mayra E, LCSW**

NPI: 1386044709 Board Certified: No  
 1454 E 2nd St, San Bernardino, CA 92408 📞 3085  
 Accepting new patients CA#: LCSW101998  
 (909) 382-7100 Hours: 8:00-5:00 M-F 🗣️ Eng ♿ L  
 IPAs: IEHP Direct  
 Other Expertise: Mental Health Conditions

**Garcia, Mayra E, LCSW**

NPI: 1386044709 Board Certified: No  
 250 S G St, San Bernardino, CA 92410 📞 1602  
 Accepting new patients CA#: LCSW101998  
 (909) 382-7100 Hours: 8:00-5:00 M-F 🗣️ Eng, Spa  
 ♿ P, EB, IB, L IPAs: IEHP Direct  
 Other Expertise: Mental Health Conditions

**Gomez, Rosa E, LCSW**

NPI: 1932364098 Board Certified: No  
 473 E Carnegie Dr, 2nd Fl  
 San Bernardino, CA 92408 📞 3064  
 Accepting existing patients CA#: LCSW16600  
 (909) 936-4599 Hours: 9:00-8:00 T-Th 🗣️ Eng ♿ L  
 IPAs: IEHP Direct  
 Other Expertise: Mental Health Conditions

**Guilfoos, Sonia, LCSW**

NPI: 1861763518 Board Certified: No  
 1455 E 3rd St, San Bernardino, CA 92408 📞 1791  
 Accepting new patients CA#: LCSW76910  
 (909) 382-7100 Hours: 8:00-5:00 M-F 🗣️ Eng, Spa  
 ♿ EB, IB, R, E, L IPAs: IEHP Direct  
 Other Expertise: Mental Health Conditions,

Substance Abuse Disorder

**Guilfoos, Sonia, LCSW**

NPI: 1861763518 Board Certified: No  
 250 S G St, San Bernardino, CA 92410 📞 1602  
 Accepting new patients CA#: LCSW76910  
 (909) 382-7100 Hours: 8:00-5:00 M-F 🗣️ Eng, Spa  
 ♿ P, EB, IB, L IPAs: IEHP Direct  
 Other Expertise: Mental Health Conditions,  
 Substance Abuse Disorder

**Hatfield, Jennifer A, LCSW**

NPI: 1740793751 Board Certified: No  
 341 W 2nd St, Ste 3  
 San Bernardino, CA 92401 📞 4449  
 Accepting new patients CA#: LCSW98689  
 (909) 633-9355 Hours: 8:00-8:30 M-F 🗣️ Eng ♿ L  
 IPAs: IEHP Direct  
 Other Expertise: Mental Health Conditions

**Hernandez, Diana, LCSW**

NPI: 1376176487 Board Certified: No  
 570 S Mt Vernon Ave, Ste G  
 San Bernardino, CA 92410 📞 3008  
 Accepting new patients CA#: LCSW94380  
 (909) 884-6700 Hours: 9:00-6:00 M-F 🗣️ Eng, Spa  
 ♿ EB, IB, E, T, L IPAs: IEHP Direct  
 Other Expertise: Mental Health Conditions,  
 Substance Abuse Disorder

**Huerta, Alfredo M, LCSW**

NPI: 1144321308 Board Certified: No  
 555 N D St, San Bernardino, CA 92401 📞 3706  
 Accepting existing patients CA#: LCSW21082  
 (760) 808-9804 Hours: 8:00-5:00 M-F 🗣️ Eng ♿ L  
 IPAs: IEHP Direct  
 Other Expertise: Mental Health Conditions

**Ibeabuchi, Geoffrey B, LCSW**

NPI: 1932241635 Board Certified: No  
 255 N D St, Ste 400  
 San Bernardino, CA 92401 📞 1638  
 Accepting new patients CA#: LCSW18357  
 (909) 567-2808 Hours: 10:00-6:00 M-F 🗣️ Eng, Ibo, Ita,  
 Tgl ♿ L IPAs: IEHP Direct  
 Other Expertise: Mental Health Conditions,  
 Substance Abuse Disorder, Autism Spectrum Disorder

**Jauregui-Gomez, Monica A, LCSW**

NPI: 1922484609 Board Certified: No  
 473 E Carnegie Dr, Ste 200  
 San Bernardino, CA 92408 📞 3064  
 Accepting new patients CA#: LCSW97704  
 (909) 816-7421 Hours: 9:00-8:00 M, 1:00PM-8:00pm T,  
 11:00-7:00 F 🗣️ Eng ♿ L IPAs: IEHP Direct

**Johnson, Alysa H, LCSW**

NPI: 1235590258 **Board Certified:** No  
 202 E Airport Dr, Ste 265  
 San Bernardino, CA 92408 ☎ 1692  
 Accepting new patients **CA#:** LCSW77484  
 (909) 939-5007 **Hours:** 7:00-5:00 M-F 🗣 Eng ♿ L  
**IPAs:** IEHP Direct  
**Other Expertise:** Mental Health Conditions,  
 Autism Spectrum Disorder

**Johnson, Alysa H, LCSW**

NPI: 1235590258 **Board Certified:** No  
 473 E Carnegie Dr, Ste 200  
 San Bernardino, CA 92408 ☎ 3064  
 Accepting new patients **CA#:** LCSW77484  
 (909) 939-5007 **Hours:** 7:00-5:00 M-F 🗣 Eng ♿ L  
**IPAs:** IEHP Direct  
**Other Expertise:** Mental Health Conditions,  
 Autism Spectrum Disorder

**Kay, Kaitlin R, LCSW**

NPI: 1508148826 **Board Certified:** No  
 1873 Commercenter W, San Bernardino, CA 92408  
 ☎ 1673  
 Accepting new patients **CA#:** LCSW75888  
 (714) 922-4100 **Hours:** 8:00-5:00 M-F 🗣 Eng, Spa  
 ♿ EB, L **IPAs:** IEHP Direct  
**Other Expertise:** Mental Health Conditions,  
 Substance Abuse Disorder

**Keehn, Emily C, LCSW**

NPI: 1366809527 **Board Certified:** No  
 202 E Airport Dr, Ste 265  
 San Bernardino, CA 92408 ☎ 1692  
 Accepting new patients **CA#:** LCSW100266  
 (909) 939-5007 **Hours:** 7:00-5:00 M-F 🗣 Eng ♿ L  
**IPAs:** IEHP Direct  
**Other Expertise:** Mental Health Conditions,  
 Substance Abuse Disorder

**Keehn, Emily C, LCSW**

NPI: 1366809527 **Board Certified:** No  
 473 E Carnegie Dr, Ste 200  
 San Bernardino, CA 92408 ☎ 3064  
 Accepting new patients **CA#:** LCSW100266  
 (909) 939-5007 **Hours:** 7:00-5:00 M-F 🗣 Eng ♿ L  
**IPAs:** IEHP Direct  
**Other Expertise:** Mental Health Conditions,  
 Substance Abuse Disorder

**Licon, Sara, LCSW** NPI: 1760681316 **Board Certified:** No

1873 Commercenter W, San Bernardino, CA 92408  
 ☎ 1673  
 Accepting new patients **CA#:** LCSW80557  
 (714) 922-4100 **Hours:** 7:00-6:00 M-Th, 6:30-4:30 FSatSun  
 🗣 Eng, Spa ♿ EB, L **IPAs:** IEHP Direct  
**Other Expertise:** Mental Health Conditions

**Minera, Rosemarie H, LCSW**

NPI: 1871722264 **Board Certified:** No  
 325 W Hospitality Ln, Ste 200  
 San Bernardino, CA 92408 ☎ 1654  
 Accepting new patients **CA#:** LCSW59913  
 (909) 747-4344 **Hours:** 8:00-5:00 M-Th, 8:00-3:00 F  
 🗣 Eng ♿ L **IPAs:** IEHP Direct  
**Other Expertise:** Mental Health Conditions

**Morgan, Crystal M, LCSW**

NPI: 1063021574 **Board Certified:** No  
 473 S Carnegie Dr, Ste 200  
 San Bernardino, CA 92408  
 Accepting new patients **CA#:** LCSW110476  
 (909) 565-5431 **Hours:** 11:00-7:00 M, 5:30-7:00 W,  
 8:00-4:00 Sat, 10:00-3:00 Sun 🗣 Eng ♿ L  
**IPAs:** IEHP Direct  
**Other Expertise:** Mental Health Conditions,  
 Substance Abuse Disorder

**Ojeikere, Ola E, LCSW**

NPI: 1518484773 **Board Certified:** No  
 341 W 2nd St, Ste 3  
 San Bernardino, CA 92401 ☎ 4449  
 Accepting new patients **CA#:** LCSW111085  
 (909) 936-3888 **Hours:** 8:00-5:00 MT, 9:00-5:00 W-F  
 🗣 Eng ♿ L **IPAs:** IEHP Direct  
**Other Expertise:** Mental Health Conditions,  
 Substance Abuse Disorder

**Panameno Campos, Javier M, LCSW**

NPI: 1255688032 **Board Certified:** No  
 255 N D St, Ste 401C  
 San Bernardino, CA 92401 ☎ 1638  
 Accepting new patients **CA#:** LCSW26127  
 (909) 782-8382 **Hours:** 8:00-8:00 M-F, 8:00-5:00 Sat  
 ✉ jpclcsw@gmail.com 🗣 Eng ♿ L **IPAs:** IEHP Direct  
**Other Expertise:** Mental Health Conditions,  
 Substance Abuse Disorder

**Perez, Erika J, LCSW**

NPI: 1801037346 **Board Certified:** No  
 1455 E 3rd St, San Bernardino, CA 92408 ☎ 1791  
 Accepting new patients **CA#:** LCSW71777  
 (909) 382-7100 **Hours:** 8:00-5:00 M-F 🗣 Eng, Spa  
 ♿ EB, IB, R, E, L **IPAs:** IEHP Direct  
**Other Expertise:** Mental Health Conditions

**Perez, Erika J, LCSW**

NPI: 1801037346 **Board Certified:** No  
 250 S G St, San Bernardino, CA 92410 ☎ 1602  
 Accepting new patients **CA#:** LCSW71777  
 (909) 382-7100 **Hours:** 8:00-5:00 M-F 🗣 Eng, Spa  
 ♿ P, EB, IB, L **IPAs:** IEHP Direct  
**Other Expertise:** Mental Health Conditions

**Pickl, Colbi R**, LCSW NPI: 1114304110 Board Certified: No  
 473 E Carnegie Dr, Ste 200  
 San Bernardino, CA 92408 ☎ 3064  
 Accepting new patients CA#: LCSW98414  
 (909) 235-6042 Hours: 8:00-5:00 M-F 🗣 Eng ♿ L  
 IPAs: IEHP Direct

IPAs: IEHP Direct  
 Other Expertise: Mental Health Conditions,  
 Substance Abuse Disorder

**Piddington, Christine M**, LCSW  
 NPI: 1265953293 Board Certified: No  
 2372 Sterling Ave, San Bernardino, CA 92404 ☎ 1834  
 Accepting new patients CA#: LCSW69521  
 (909) 887-6222 Hours: 8:30-5:00 M-F, 8:00-4:00 Sat  
 🗣 Eng ♿ L IPAs: IEHP Direct  
 Other Expertise: Mental Health Conditions,  
 Substance Abuse Disorder, Autism Spectrum Disorder

**Skinner, Nicole G**, LCSW  
 NPI: 1811410111 Board Certified: No  
 341 W 2nd St, Ste 3  
 San Bernardino, CA 92401 ☎ 4449  
 Accepting new patients CA#: LCSW94263  
 (909) 633-9355 Hours: 8:00-8:30 M-F 🗣 Eng ♿ L  
 IPAs: IEHP Direct  
 Other Expertise: Mental Health Conditions

**Quiroz, Carolina R**, LCSW  
 NPI: 1942639711 ⬠ Board Certified: No  
 1455 E 3rd St, San Bernardino, CA 92408 ☎ 1791  
 Accepting new patients CA#: LCSW75176  
 (909) 382-7100 Hours: 8:00-5:00 M-F 🗣 Eng, Spa  
 ♿ EB, IB, R, E, L IPAs: IEHP Direct  
 Other Expertise: Mental Health Conditions

**Smith, Jacqueline L**, LCSW  
 NPI: 1912287996 Board Certified: No  
 255 N D St, San Bernardino, CA 92401 ☎ 1638  
 Accepting new patients CA#: LCSW91291  
 (909) 244-2748 Hours: 8:00-8:00 M-F, 8:00-5:00 Sat  
 🗣 Eng ♿ L IPAs: IEHP Direct  
 Other Expertise: Mental Health Conditions,  
 Substance Abuse Disorder

**Quiroz, Carolina R**, LCSW  
 NPI: 1942639711 ⬠ Board Certified: No  
 250 S G St, San Bernardino, CA 92410 ☎ 1602  
 Accepting new patients CA#: LCSW75176  
 (909) 382-7100 Hours: 8:00-5:00 M-F 🗣 Eng, Spa  
 ♿ P, EB, IB, L IPAs: IEHP Direct  
 Other Expertise: Mental Health Conditions

**Tardanico, Phillip G**, LCSW  
 NPI: 1063871291 Board Certified: No  
 1738 N Waterman Ave, Ste 3  
 San Bernardino, CA 92404 ☎ 1705  
 Accepting new patients CA#: LCSW69611  
 (760) 217-9527 Hours: 9:00-6:00 M-Sun 🗣 Eng, Spa ♿ L  
 IPAs: IEHP Direct  
 Other Expertise: Mental Health Conditions,  
 Substance Abuse Disorder, Autism Spectrum Disorder

**Roach, Monique N**, LCSW  
 NPI: 1144781733 Board Certified: No  
 325 W Hospitality Ln, Ste 110  
 San Bernardino, CA 92408 ☎ 1654  
 Accepting new patients CA#: LCSW88290  
 (909) 581-4854 Hours: 8:00-5:00 M, 12:00PM-4:00pm  
 T-Th, 1:00PM-4:00pm F, 10:00-2:00 Sat 🗣 Eng ♿ L  
 IPAs: IEHP Direct  
 Other Expertise: Mental Health Conditions

**Thompson, Era M**, LCSW  
 NPI: 1215287867 Board Certified: No  
 202 E Airport Dr, Ste 265  
 San Bernardino, CA 92408 ☎ 1692  
 Accepting new patients CA#: LCSW83416  
 (909) 939-5007 Hours: 7:00-5:00 M-F 🗣 Eng ♿ L  
 IPAs: IEHP Direct  
 Other Expertise: Mental Health Conditions

**Roushion, Courtney**, LCSW  
 NPI: 1568939924 Board Certified: No  
 473 S Carnegie Dr, Ste 200  
 San Bernardino, CA 92408  
 Accepting new patients CA#: LCSW86614  
 (909) 565-5431 Hours: 6:00PM-8:00pm MW, 7:00-12:00  
 Sat 🗣 Eng ♿ L IPAs: IEHP Direct  
 Other Expertise: Mental Health Conditions

**Thompson, Era M**, LCSW  
 NPI: 1215287867 Board Certified: No  
 473 E Carnegie Dr, Ste 200  
 San Bernardino, CA 92408 ☎ 3064  
 Accepting new patients CA#: LCSW83416  
 (909) 939-5007 Hours: 7:00-5:00 M-F 🗣 Eng ♿ L  
 IPAs: IEHP Direct  
 Other Expertise: Mental Health Conditions

**Salami, Kate E**, LCSW  
 NPI: 1730660069 Board Certified: No  
 255 N D St, Ste 400  
 San Bernardino, CA 92401 ☎ 1638  
 Accepting new patients CA#: LCSW64404  
 (909) 567-2808 Hours: 10:00-6:00 M-F 🗣 Eng, Yor ♿ L

**Tristan, Katherine C (Clair)**, LCSW  
 NPI: 1336575380 Board Certified: No  
 255 N D St, Ste 220  
 San Bernardino, CA 92401 ☎ 1638  
 Not accepting patients CA#: LCSW82065  
 (951) 823-3498 Hours: 9:00-6:00 T-F 🗣 Eng ♿ L  
 IPAs: IEHP Direct  
 Other Expertise: Mental Health Conditions



**Vazquez, Alma R, LCSW**

NPI: 1275167926 **Board Certified:** No  
 1454 E 2nd St, San Bernardino, CA 92408 📞 3085  
 Accepting new patients **CA#:** LCSW94179  
 (909) 382-7100 **Hours:** 8:00-5:00 M-F 🗣️ Eng 🇺🇸 L  
**IPAs:** IEHP Direct  
**Other Expertise:** Mental Health Conditions

**Vazquez, Alma R, LCSW**

NPI: 1275167926 ✦ **Board Certified:** No  
 250 S G St, San Bernardino, CA 92410 📞 1602  
 Accepting new patients **CA#:** LCSW94179  
 (909) 382-7100 **Hours:** 8:00-5:00 M-F 🗣️ Eng, Spa  
 🇺🇸 P, EB, IB, L **IPAs:** IEHP Direct  
**Other Expertise:** Mental Health Conditions

**Villarreal, Jessica, LCSW**

NPI: 1760864847 ✦ **Board Certified:** No  
 250 S G St, San Bernardino, CA 92410 📞 1602  
 Accepting new patients **CA#:** LCSW98209  
 (909) 382-7100 **Hours:** 8:00-5:00 M-F 🗣️ Eng, Spa  
 🇺🇸 P, EB, IB, L **IPAs:** IEHP Direct  
**Other Expertise:** Mental Health Conditions

**Zinke, David B, LCSW**

NPI: 1407147887 **Board Certified:** No  
 164 W Hospitality Ln, Ste 5  
 San Bernardino, CA 92408 📞 3050  
 Accepting new patients **CA#:** LCSW24346  
 (951) 784-7111 **Hours:** 8:00-5:00 M-F 🗣️ Eng 🇺🇸 L  
**IPAs:** IEHP Direct  
**Other Expertise:** Mental Health Conditions

**Licensed Marriage & Family Therapy /  
 Terapeuta Matrimonial y Familiar con  
 Licencia**
**Anderson, Karyn A, MFT**

NPI: 1912039777 **Board Certified:** No  
 341 W 2nd St, Ste 3  
 San Bernardino, CA 92401 📞 4449  
 Accepting new patients **CA#:** LMFT38543  
 (909) 633-9355 **Hours:** 8:00-8:30 M-F 🗣️ Eng 🇺🇸 L  
**IPAs:** IEHP Direct  
**Other Expertise:** Mental Health Conditions

**Angel Garcia, Anahi E, MFT**

NPI: 1982159075 **Board Certified:** No  
 325 W Hospitality Ln, Ste 200  
 San Bernardino, CA 92408 📞 1654  
 Accepting new patients **CA#:** LMFT117108  
 (909) 747-4344 **Hours:** 8:00-5:00 M-Th, 8:00-3:00 F  
 🗣️ Eng 🇺🇸 L **IPAs:** IEHP Direct  
**Other Expertise:** Mental Health Conditions

**Chand, Ian P, MFT NPI: 1982934345 Board Certified: No**

1881 Commercenter E, Ste 232  
 San Bernardino, CA 92408 📞 1692  
 Accepting new patients **CA#:** LMFT21263  
 (909) 890-0525 **Hours:** 9:00-4:00 M-Th, 9:00-1:00 F  
 🗣️ Eng, Hin, Pan, Urd 🇺🇸 L **IPAs:** IEHP Direct  
**Other Expertise:** Mental Health Conditions,  
 Substance Abuse Disorder, Autism Spectrum Disorder

**Childers, Amy M, MFT**

NPI: 1871828038 **Board Certified:** No  
 325 W Hospitality Ln, Ste 200  
 San Bernardino, CA 92408 📞 1654  
 Accepting new patients **CA#:** LMFT112807  
 (909) 747-4344 **Hours:** 8:00-5:00 M-Th, 8:00-3:00 F  
 🗣️ Eng 🇺🇸 L **IPAs:** IEHP Direct  
**Other Expertise:** Mental Health Conditions

**Clay, April M, MFT NPI: 1992968754 Board Certified: No**

1845 Business Center Dr, Ste 106  
 San Bernardino, CA 92408 📞 1692  
 Accepting new patients **CA#:** LMFT91509  
 (909) 804-8877 **Hours:** 8:00-6:00 M-F  
 ✉️ referral@claycounselingsolutions.com 🗣️ Eng 🇺🇸 L  
**IPAs:** IEHP Direct  
**Other Expertise:** Mental Health Conditions

**Clemons Snowden, Beverly A, MFT**

NPI: 1255886867 **Board Certified:** No  
 1881 Commercenter E, Ste 232  
 San Bernardino, CA 92408 📞 1692  
 Accepting new patients **CA#:** LMFT108013  
 (909) 890-4466 **Hours:** 11:00-4:00 F, 8:00-4:00 Sun 🗣️ Eng  
 🇺🇸 L **IPAs:** IEHP Direct  
**Other Expertise:** Mental Health Conditions,  
 Substance Abuse Disorder

**Davine, Linda L, MFT**

NPI: 1639845456 **Board Certified:** No  
 202 E Airport Dr, Ste 265  
 San Bernardino, CA 92408 📞 1692  
 Accepting new patients **CA#:** LMFT52919  
 (909) 939-5007 **Hours:** 7:00-5:00 M-F 🗣️ Eng 🇺🇸 L  
**IPAs:** IEHP Direct  
**Other Expertise:** Mental Health Conditions,  
 Autism Spectrum Disorder

**Davine, Linda L, MFT**

NPI: 1639845456 **Board Certified:** No  
 473 E Carnegie Dr, Ste 200  
 San Bernardino, CA 92408 📞 3064  
 Accepting new patients **CA#:** LMFT52919  
 (909) 939-5007 **Hours:** 7:00-5:00 M-F 🗣️ Eng 🇺🇸 L  
**IPAs:** IEHP Direct  
**Other Expertise:** Mental Health Conditions,  
 Autism Spectrum Disorder

**Dawes, Stacie J, MFT**

NPI: 1376211490 Board Certified: No  
 473 E Carnegie Dr, Ste 200  
 San Bernardino, CA 92408 ☎ 3064  
 Accepting new patients CA#: LMFT38669  
 (909) 939-5007 Hours: 7:00-5:00 M-F 🗣 Eng ♿ L  
 IPAs: IEHP Direct  
 Other Expertise: Mental Health Conditions,  
 Substance Abuse Disorder

**Demenezes, Lauren M, MFT**

NPI: 1306323662 Board Certified: No  
 325 W Hospitality Ln, Ste 200  
 San Bernardino, CA 92408 ☎ 1654  
 Accepting new patients CA#: LMFT129489  
 (909) 747-4344 Hours: 8:00-5:00 M-Th, 8:00-3:00 F  
 🗣 Eng ♿ L IPAs: IEHP Direct  
 Other Expertise: Mental Health Conditions,  
 Substance Abuse Disorder

**Fairley, Sherrell D, MFT**

NPI: 1427479278 Board Certified: No  
 202 E Airport Dr, Ste 265  
 San Bernardino, CA 92408 ☎ 1692  
 Accepting new patients CA#: LMFT112429  
 (909) 939-5007 Hours: 7:00-5:00 M-F 🗣 Eng ♿ L  
 IPAs: IEHP Direct  
 Other Expertise: Mental Health Conditions

**Fairley, Sherrell D, MFT**

NPI: 1427479278 Board Certified: No  
 473 E Carnegie Dr, Ste 200  
 San Bernardino, CA 92408 ☎ 3064  
 Accepting new patients CA#: LMFT112429  
 (909) 939-5007 Hours: 7:00-5:00 M-F 🗣 Eng ♿ L  
 IPAs: IEHP Direct  
 Other Expertise: Mental Health Conditions

**Garcia, Aenri, MFT** NPI: 1811384225 Board Certified: No

202 E Airport Dr, Ste 138  
 San Bernardino, CA 92408 ☎ 1692  
 Accepting new patients CA#: LMFT121903  
 (909) 642-8540 Hours: 8:00-5:00 M-F 🗣 Eng ♿ L  
 IPAs: IEHP Direct  
 Other Expertise: Mental Health Conditions

**Gibson, Mary L, MFT**

NPI: 1396955621 Board Certified: No  
 341 W 2nd St, Ste 3  
 San Bernardino, CA 92401 ☎ 4449  
 Accepting new patients CA#: LMFT119503  
 (909) 633-9355 Hours: 8:00-8:30 M-F 🗣 Eng ♿ L  
 IPAs: IEHP Direct  
 Other Expertise: Mental Health Conditions,  
 Substance Abuse Disorder

**Gomez, Gabriela T, MFT**

NPI: 1891018180 Board Certified: No  
 341 W 2nd St, Ste 3  
 San Bernardino, CA 92401 ☎ 4449  
 Accepting new patients CA#: LMFT103831  
 (909) 633-9355 Hours: 8:00-8:30 M-F 🗣 Eng ♿ L  
 IPAs: IEHP Direct  
 Other Expertise: Mental Health Conditions

**Gonzalez Barajas, Brenda, MFT**

NPI: 1891163374 Board Certified: No  
 325 W Hospitality Ln, Ste 200  
 San Bernardino, CA 92408 ☎ 1654  
 Accepting new patients CA#: LMFT99236  
 (909) 747-4344 Hours: 8:00-5:00 M-Th, 8:00-3:00 F  
 🗣 Eng ♿ L IPAs: IEHP Direct  
 Other Expertise: Mental Health Conditions

**Hay, Veronica E, MFT**

NPI: 1356520175 Board Certified: No  
 473 E Carnegie Dr, Ste 200  
 San Bernardino, CA 92408 ☎ 3064  
 Accepting new patients CA#: LMFT46120  
 (909) 255-9530 Hours: 6:00-8:00 M-Th, 9:00-2:00 Sat  
 ✉ vhay@vhay1.com 🗣 Eng ♿ L IPAs: IEHP Direct  
 Other Expertise: Mental Health Conditions

**Hernandez, Adolfo M, MFT**

NPI: 1528331378 Board Certified: No  
 1661 N E St, San Bernardino, CA 92405 ☎ 3709  
 Accepting new patients CA#: LMFT126948  
 (909) 886-6737 Hours: 9:00-5:00 M-Th 🗣 Eng ♿ L  
 IPAs: IEHP Direct  
 Other Expertise: Mental Health Conditions,  
 Substance Abuse Disorder

**Hodge, Leslie N, MFT**

NPI: 1780085449 Board Certified: No  
 202 E Airport Dr, Ste 265  
 San Bernardino, CA 92408 ☎ 1692  
 Accepting new patients CA#: LMFT122861  
 (909) 939-5007 Hours: 7:00-5:00 M-F 🗣 Eng ♿ L  
 IPAs: IEHP Direct  
 Other Expertise: Mental Health Conditions

**Horvath, Sarah E, MFT**

NPI: 1922504133 Board Certified: No  
 2372 Sterling Ave, San Bernardino, CA 92404 ☎ 1834  
 Accepting new patients CA#: LMFT117130  
 (909) 887-6222 Hours: 8:30-5:00 M-F, 8:00-4:00 Sat  
 🗣 Eng ♿ L IPAs: IEHP Direct  
 Other Expertise: Mental Health Conditions

**Howard-Balmer, Julie L, MFT**

NPI: 1619255296 Board Certified: No  
 202 E Airport Dr, Ste 265  
 San Bernardino, CA 92408 ☎ 1692  
 Accepting new patients CA#: LMFT114354

(909) 939-5007 Hours: 7:00-5:00 M-F 🗣️ Eng ♿ L  
 IPAs: IEHP Direct  
 Other Expertise: Mental Health Conditions,  
 Substance Abuse Disorder

**Howard-Balmer, Julie L, MFT**

NPI: 1619255296 Board Certified: No  
 473 E Carnegie Dr, Ste 200  
 San Bernardino, CA 92408 📠 3064  
 Accepting new patients CA#: LMFT114354  
 (909) 939-5007 Hours: 7:00-5:00 M-F 🗣️ Eng ♿ L  
 IPAs: IEHP Direct  
 Other Expertise: Mental Health Conditions,  
 Substance Abuse Disorder

**Hutchinson, Cassandra R, MFT**

NPI: 1568913929 Board Certified: No  
 202 E Airport Dr, Ste 265  
 San Bernardino, CA 92408 📠 1692  
 Accepting new patients CA#: LMFT120903  
 (909) 939-5007 Hours: 7:00-5:00 M-F 🗣️ Eng ♿ L  
 IPAs: IEHP Direct  
 Other Expertise: Mental Health Conditions,  
 Substance Abuse Disorder

**Hutchinson, Cassandra R, MFT**

NPI: 1568913929 Board Certified: No  
 473 E Carnegie Dr, Ste 200  
 San Bernardino, CA 92408 📠 3064  
 Accepting new patients CA#: LMFT120903  
 (909) 939-5007 Hours: 7:00-5:00 M-F 🗣️ Eng ♿ L  
 IPAs: IEHP Direct  
 Other Expertise: Mental Health Conditions,  
 Substance Abuse Disorder

**Jarmon-Flores, Tanisha S, MFT**

NPI: 1790251247 Board Certified: No  
 341 W 2nd St, Ste 3  
 San Bernardino, CA 92401 📠 4449  
 Accepting new patients CA#: LMFT109226  
 (909) 633-9355 Hours: 8:00-8:30 M-F 🗣️ Eng ♿ L  
 IPAs: IEHP Direct  
 Other Expertise: Mental Health Conditions

**Jones, La Cena L, MFT**

NPI: 1053601872 Board Certified: No  
 325 W Hospitality Ln, Ste 110  
 San Bernardino, CA 92408 📠 1654  
 Accepting new patients CA#: LMFT99436  
 (951) 708-1049 Hours: 8:00-5:00 M-F 🗣️ Eng ♿ L  
 IPAs: IEHP Direct  
 Other Expertise: Mental Health Conditions

**Juarez, Jose J, MFT** NPI: 1558480731 Board Certified: No

473 E Carnegie Dr, Ste 200  
 San Bernardino, CA 92408 📠 3064  
 Accepting new patients CA#: LMFT47346

(951) 228-2830 Hours: 8:00-5:00 M-F 🗣️ Eng ♿ L  
 IPAs: IEHP Direct  
 Other Expertise: Mental Health Conditions,  
 Substance Abuse Disorder

**Kupfer-Meares, Kimberly R (Kim), MFT**

NPI: 1457574972 Board Certified: No  
 202 E Airport Dr, Ste 230  
 San Bernardino, CA 92408 📠 1692  
 Accepting new patients CA#: LMFT27299  
 (909) 383-7100 Hours: 7:00-6:00 M-F  
 ✉️ kmeares31@gmail.com 🗣️ Eng ♿ L  
 IPAs: IEHP Direct  
 Other Expertise: Mental Health Conditions,  
 Substance Abuse Disorder, Autism Spectrum Disorder

**Lane, Wandalyn L, MFT**

NPI: 1003941915 Board Certified: No  
 1254 S Waterman Ave, Ste 44  
 San Bernardino, CA 92408 📠 3297  
 Accepting new patients CA#: LMFT111358  
 (909) 385-3185 Hours: 2:00PM-8:00pm M, 9:00-6:00 T-F  
 🗣️ Eng ♿ L IPAs: IEHP Direct  
 Other Expertise: Mental Health Conditions,  
 Substance Abuse Disorder

**Lister, Zephon D, PHD**

NPI: 1073653382 ⬠ Board Certified: No  
 250 S G St, San Bernardino, CA 92410 📠 1602  
 Accepting new patients CA#: LMFT47492  
 (909) 382-7100 Hours: 8:00-5:00 M-F 🗣️ Eng, Spa  
 ♿ P, EB, IB, L IPAs: IEHP Direct  
 Other Expertise: Mental Health Conditions,  
 Substance Abuse Disorder

**Llanos, Yvette, MFT**

NPI: 1194278937 Board Certified: No  
 202 E Airport Dr, Ste 265  
 San Bernardino, CA 92408 📠 1692  
 Accepting new patients CA#: LMFT122660  
 (909) 939-5007 Hours: 7:00-5:00 M-F 🗣️ Eng ♿ L  
 IPAs: IEHP Direct  
 Other Expertise: Mental Health Conditions

**Llanos, Yvette, MFT**

NPI: 1194278937 Board Certified: No  
 473 E Carnegie Dr, Ste 200  
 San Bernardino, CA 92408 📠 3064  
 Accepting new patients CA#: LMFT122660  
 (909) 939-5007 Hours: 7:00-5:00 M-F 🗣️ Eng ♿ L  
 IPAs: IEHP Direct  
 Other Expertise: Mental Health Conditions



**London, Ruthann, MFT**

NPI: 1073708079 Board Certified: No  
 202 E Airport Dr, Ste 265  
 San Bernardino, CA 92408 ☎ 1692  
 Accepting new patients CA#: LMFT23039  
 (909) 939-5007 Hours: 7:00-5:00 M-F 🗣️ Eng ♿ L  
 IPAs: IEHP Direct  
 Other Expertise: Mental Health Conditions,  
 Substance Abuse Disorder

**London, Ruthann, MFT**

NPI: 1073708079 Board Certified: No  
 473 E Carnegie Dr, Ste 200  
 San Bernardino, CA 92408 ☎ 3064  
 Accepting new patients CA#: LMFT23039  
 (909) 939-5007 Hours: 7:00-5:00 M-F 🗣️ Eng ♿ L  
 IPAs: IEHP Direct  
 Other Expertise: Mental Health Conditions,  
 Substance Abuse Disorder

**Martin, Britnie E, MFT**

NPI: 1407354822 Board Certified: No  
 202 E Airport Dr, Ste 265  
 San Bernardino, CA 92408 ☎ 1692  
 Accepting new patients CA#: LMFT131579  
 (909) 939-5007 Hours: 7:00-5:00 M-F 🗣️ Eng ♿ L  
 IPAs: IEHP Direct  
 Other Expertise: Mental Health Conditions

**Martin, Britnie E, MFT**

NPI: 1407354822 Board Certified: No  
 473 E Carnegie Dr, Ste 200  
 San Bernardino, CA 92408 ☎ 3064  
 Accepting new patients CA#: LMFT131579  
 (909) 939-5007 Hours: 7:00-5:00 M-F 🗣️ Eng ♿ L  
 IPAs: IEHP Direct  
 Other Expertise: Mental Health Conditions

**Martin, Pierra C, PHD**

NPI: 1558891416 Board Certified: No  
 473 E Carnegie Dr, Ste 200  
 San Bernardino, CA 92408 ☎ 3064  
 Accepting new patients CA#: LMFT122285  
 (424) 326-3828 Hours: 9:00-8:00 M-Th 🗣️ Eng ♿ L  
 IPAs: IEHP Direct  
 Other Expertise: Mental Health Conditions,  
 Substance Abuse Disorder

**Medrano, Mariela A, MFT**

NPI: 1215409727 Board Certified: No  
 555 N D St, San Bernardino, CA 92401 ☎ 3706  
 Accepting new patients CA#: LMFT110521  
 (760) 808-9804 Hours: 8:00-5:00 M-F 🗣️ Eng ♿ L  
 IPAs: IEHP Direct  
 Other Expertise: Mental Health Conditions

**Mercado, Rocio, MFT**

NPI: 1801319454 Board Certified: No  
 202 E Airport Dr, Ste 265  
 San Bernardino, CA 92408 ☎ 1692  
 Accepting new patients CA#: LMFT133859  
 (909) 939-5007 Hours: 7:00-5:00 M-F 🗣️ Eng ♿ L  
 IPAs: IEHP Direct  
 Other Expertise: Mental Health Conditions

**Mercado, Rocio, MFT**

NPI: 1801319454 Board Certified: No  
 473 E Carnegie Dr, Ste 200  
 San Bernardino, CA 92408 ☎ 3064  
 Accepting new patients CA#: LMFT133859  
 (909) 939-5007 Hours: 7:00-5:00 M-F 🗣️ Eng ♿ L  
 IPAs: IEHP Direct  
 Other Expertise: Mental Health Conditions

**Mercogliano, Taisha I, MFT**

NPI: 1366748451 Board Certified: No  
 202 E Airport Dr, Ste 265  
 San Bernardino, CA 92408 ☎ 1692  
 Accepting new patients CA#: LMFT105847  
 (909) 939-5007 Hours: 7:00-5:00 M-F 🗣️ Eng ♿ L  
 IPAs: IEHP Direct  
 Other Expertise: Mental Health Conditions

**Mercogliano, Taisha I, MFT**

NPI: 1366748451 Board Certified: No  
 473 E Carnegie Dr, Ste 200  
 San Bernardino, CA 92408 ☎ 3064  
 Accepting new patients CA#: LMFT105847  
 (909) 393-5007 Hours: 7:00-5:00 M-F 🗣️ Eng ♿ L  
 IPAs: IEHP Direct  
 Other Expertise: Mental Health Conditions

**Miller, Natalie A, MFT**

NPI: 1972708147 Board Certified: No  
 202 E Airport Dr, Ste 265  
 San Bernardino, CA 92408 ☎ 1692  
 Accepting new patients CA#: LMFT48707  
 (909) 939-5007 Hours: 7:00-5:00 M-F 🗣️ Eng ♿ L  
 IPAs: IEHP Direct  
 Other Expertise: Mental Health Conditions,  
 Substance Abuse Disorder, Autism Spectrum Disorder

**Miller, Natalie A, MFT**

NPI: 1972708147 Board Certified: No  
 473 E Carnegie Dr, Ste 200  
 San Bernardino, CA 92408 ☎ 3064  
 Accepting new patients CA#: LMFT48707  
 (909) 939-5007 Hours: 7:00-5:00 M-F 🗣️ Eng ♿ L  
 IPAs: IEHP Direct  
 Other Expertise: Mental Health Conditions,  
 Substance Abuse Disorder, Autism Spectrum Disorder

**Morreale, Lorinda J, MFT**

NPI: 1841741279 **Board Certified:** No  
 1738 N Waterman Ave, Ste 3  
 San Bernardino, CA 92404 ☎ 1705  
 Accepting existing patients **CA#:** LMFT30195  
 (760) 217-9527 **Hours:** 9:00-6:00 M-Sun 🗣 Eng, Spa ♿ L  
**IPAs:** IEHP Direct  
**Other Expertise:** Mental Health Conditions,  
 Substance Abuse Disorder

**Morton, Mark R, MFT**

NPI: 1306255963 **Board Certified:** No  
 1881 Commercenter E, Ste 232  
 San Bernardino, CA 92408 ☎ 1692  
 Accepting new patients **CA#:** LMFT80852  
 (909) 553-7439 **Hours:** 9:00-4:00 M-Th, 10:00-1:30 F  
 🗣 Eng ♿ L **IPAs:** IEHP Direct  
**Other Expertise:** Mental Health Conditions,  
 Substance Abuse Disorder

**Moze, Lisa M, MFT** NPI: 1205962586 **Board Certified:** No

155 W Hospitality Ln, Ste 245  
 San Bernardino, CA 92408 ☎ 3050  
 Accepting new patients **CA#:** LMFT45171  
 (909) 939-5007 **Hours:** 7:00-5:00 M-F  
 ✉ theraville@gmail.com 🗣 Eng ♿ L **IPAs:** IEHP Direct  
**Other Expertise:** Mental Health Conditions,  
 Substance Abuse Disorder

**Mubvakure, Rebecca I, MFT**

NPI: 1558763029 **Board Certified:** No  
 363 W 6th St, San Bernardino, CA 92401 ☎ 1659  
 Accepting new patients **CA#:** LMFT114536  
 (866) 558-4779 **Hours:** 8:00-5:00 M-F 🗣 Eng ♿ L  
**IPAs:** IEHP Direct  
**Other Expertise:** Mental Health Conditions

**Obregon, Irma, MFT**

NPI: 1659540847 **Board Certified:** No  
 357 W 2nd St, Ste 12  
 San Bernardino, CA 92401 ☎ 2611  
 Accepting existing patients **CA#:** LMFT47792  
 (909) 561-6070 **Hours:** 8:00-5:00 M-Th, 8:00-4:00 Sat  
 🗣 Eng ♿ L **IPAs:** IEHP Direct  
**Other Expertise:** Mental Health Conditions,  
 Substance Abuse Disorder

**Oliver, Brenda L, MFT**

NPI: 1467588269 **Board Certified:** No  
 341 W 2nd St, Ste 3  
 San Bernardino, CA 92401 ☎ 4449  
 Accepting new patients **CA#:** LMFT39357  
 (909) 633-9355 **Hours:** 8:00-8:30 M-F 🗣 Eng ♿ L  
**IPAs:** IEHP Direct  
**Other Expertise:** Mental Health Conditions,  
 Substance Abuse Disorder

**Owens, Cartier L, MFT**

NPI: 1023638004 **Board Certified:** No  
 202 E Airport Dr, Ste 265  
 San Bernardino, CA 92408 ☎ 1692  
 Accepting new patients **CA#:** LMFT117126  
 (909) 939-5007 **Hours:** 7:00-5:00 M-F 🗣 Eng ♿ L  
**IPAs:** IEHP Direct  
**Other Expertise:** Mental Health Conditions

**Owens, Cartier L, MFT**

NPI: 1023638004 **Board Certified:** No  
 473 E Carnegie Dr, Ste 200  
 San Bernardino, CA 92408 ☎ 3064  
 Accepting new patients **CA#:** LMFT117126  
 (909) 939-5007 **Hours:** 7:00-5:00 M-F 🗣 Eng ♿ L  
**IPAs:** IEHP Direct  
**Other Expertise:** Mental Health Conditions

**Pariseau, Kim T, MFT**

NPI: 1770640047 **Board Certified:** No  
 408 W 17th St, San Bernardino, CA 92405 ☎ 3709  
 Accepting new patients **CA#:** LMFT40728  
 (909) 534-0077 **Hours:** 4:30PM-8:00pm T, 4:00PM-8:00pm  
 WTh 🗣 Eng, Vie ♿ L **IPAs:** IEHP Direct  
**Other Expertise:** Mental Health Conditions,  
 Substance Abuse Disorder

**Riley, Judy C, MFT** NPI: 1558919647 **Board Certified:** No

473 E Carnegie Dr, Ste 200  
 San Bernardino, CA 92408 ☎ 3064  
 Accepting new patients **CA#:** LMFT115627  
 (909) 312-8033 **Hours:** 8:00-5:00 M-F 🗣 Eng ♿ L  
**IPAs:** IEHP Direct  
**Other Expertise:** Mental Health Conditions

**Scott, Patrice D, MFT**

NPI: 1215288469 **Board Certified:** No  
 341 W 2nd St, Ste 3  
 San Bernardino, CA 92401 ☎ 4449  
 Accepting new patients **CA#:** LMFT105632  
 (909) 633-9355 **Hours:** 8:00-8:30 M-F 🗣 Eng ♿ L  
**IPAs:** IEHP Direct  
**Other Expertise:** Mental Health Conditions,  
 Substance Abuse Disorder

**Shenasi, Solmaz Y, MFT**

NPI: 1215419700 **Board Certified:** No  
 202 E Airport Dr, Ste 265  
 San Bernardino, CA 92408 ☎ 1692  
 Accepting new patients **CA#:** LMFT131380  
 (909) 939-5007 **Hours:** 7:00-5:00 M-F 🗣 Eng, Per, Fai  
 ♿ L **IPAs:** IEHP Direct  
**Other Expertise:** Mental Health Conditions

**Shenasi, Solmaz Y, MFT**

NPI: 1215419700 Board Certified: No  
 473 E Carnegie Dr, Ste 200  
 San Bernardino, CA 92408 ☎ 3064  
 Accepting new patients CA#: LMFT131380  
 (909) 939-5007 Hours: 7:00-5:00 M-F 🗣 Eng, Per, Fai  
 🇺🇸 L IPAs: IEHP Direct  
 Other Expertise: Mental Health Conditions

**Simpson, Amber D, MFT**

NPI: 1235415480 Board Certified: No  
 341 W 2nd St, Ste 3  
 San Bernardino, CA 92401 ☎ 4449  
 Accepting new patients CA#: LMFT96407  
 (909) 633-9355 Hours: 8:00-8:30 M-F 🗣 Eng 🇺🇸 L  
 IPAs: IEHP Direct  
 Other Expertise: Mental Health Conditions

**Southard, Larry E, MFT**

NPI: 1356304380 Board Certified: No  
 1255 E Highland Ave, Ste 105  
 San Bernardino, CA 92404 ☎ 1784  
 Accepting new patients CA#: LMFT18620  
 (909) 881-5250 Hours: 9:00-6:00 M-F, 10:00-2:00 Sat  
 ✉ southard-mmt@msn.com 🗣 Eng 🇺🇸 L  
 IPAs: IEHP Direct  
 Other Expertise: Mental Health Conditions,  
 Substance Abuse Disorder

**Stier, Randall W, MFT**

NPI: 1508962218 Board Certified: No  
 2372 Sterling Ave, San Bernardino, CA 92404 ☎ 1834  
 Accepting existing patients CA#: LMFT33625  
 (909) 887-6222 Hours: 8:30-5:00 M-F, 8:00-4:00 Sat  
 🗣 Eng 🇺🇸 L IPAs: IEHP Direct  
 Other Expertise: Mental Health Conditions,  
 Substance Abuse Disorder

**Taylor, Jamula E, MFT**

NPI: 1588040802 Board Certified: No  
 473 E Carnegie Dr, Ste 200  
 San Bernardino, CA 92408 ☎ 3064  
 Accepting new patients CA#: LMFT129183  
 (909) 939-5007 Hours: 7:00-5:00 M-F 🗣 Eng 🇺🇸 L  
 IPAs: IEHP Direct  
 Other Expertise: Mental Health Conditions

**Villegas Reyes, Miroslava, MFT**

NPI: 1235488255 Board Certified: No  
 325 W Hospitality Ln, Ste 200  
 San Bernardino, CA 92408 ☎ 1654  
 Accepting new patients CA#: LMFT91001  
 (909) 747-4344 Hours: 8:00-5:00 M-Th, 8:00-3:00 F  
 🗣 Eng 🇺🇸 L IPAs: IEHP Direct  
 Other Expertise: Mental Health Conditions,  
 Substance Abuse Disorder

**Williams, Shannon E, MFT**

NPI: 1023146891 Board Certified: No  
 341 W 2nd St, Ste 3  
 San Bernardino, CA 92401 ☎ 4449  
 Accepting new patients CA#: LMFT107110  
 (909) 633-9355 Hours: 5:00PM-7:00pm MF,  
 3:00PM-7:00pm Th 🗣 Eng 🇺🇸 L IPAs: IEHP Direct  
 Other Expertise: Mental Health Conditions

**Zesati, Madai D, MFT**

NPI: 1609336700 Board Certified: No  
 325 W Hospitality Ln, Ste 200  
 San Bernardino, CA 92408 ☎ 1654  
 Accepting new patients CA#: LMFT134797  
 (909) 747-4344 Hours: 8:00-5:00 M-Th, 8:00-3:00 F  
 🗣 Eng 🇺🇸 L IPAs: IEHP Direct  
 Other Expertise: Mental Health Conditions

**Zullo, Katelin A, MFT**

NPI: 1588193510 Board Certified: No  
 202 E Airport Dr, Ste 265  
 San Bernardino, CA 92408 ☎ 1692  
 Accepting new patients CA#: LMFT126321  
 (909) 939-5007 Hours: 7:00-5:00 M-F 🗣 Eng 🇺🇸 L  
 IPAs: IEHP Direct  
 Other Expertise: Mental Health Conditions,  
 Substance Abuse Disorder, Autism Spectrum Disorder

**Zullo, Katelin A, MFT**

NPI: 1588193510 Board Certified: No  
 473 E Carnegie Dr, Ste 200  
 San Bernardino, CA 92408 ☎ 3064  
 Accepting new patients CA#: LMFT126321  
 (909) 939-5007 Hours: 7:00-5:00 M-F 🗣 Eng 🇺🇸 L  
 IPAs: IEHP Direct  
 Other Expertise: Mental Health Conditions,  
 Substance Abuse Disorder, Autism Spectrum Disorder

**Licensed Professional Clinical Counselor  
 (Couples and Family) / Asesor clínico  
 profesional con licencia (parejas y  
 familias)**

**Moncrease, Tiffany M, LPCC**

NPI: 1477912699 Board Certified: No  
 202 E Airport Dr, Ste 265  
 San Bernardino, CA 92408 ☎ 1692  
 Accepting new patients CA#: LPCC8270  
 (909) 939-5007 Hours: 7:00-5:00 M-F 🗣 Eng 🇺🇸 L  
 IPAs: IEHP Direct  
 Other Expertise: Mental Health Conditions

**Moncrease, Tiffany M, LPCC**

NPI: 1477912699 Board Certified: No  
 473 E Carnegie Dr, Ste 200  
 San Bernardino, CA 92408 ☎ 3064  
 Accepting new patients CA#: LPCC8270



(909) 939-5007 Hours: 7:00-5:00 M-F 🗣️ Eng ♿ L  
IPAs: IEHP Direct

**Other Expertise:** Mental Health Conditions

## Ziccardi, Eileen, LPCC

NPI: 1407421001 Board Certified: No  
202 E Airport Dr, Ste 265

San Bernardino, CA 92408 📞 1692

Accepting new patients CA#: LPCC9666

(909) 939-5007 Hours: 7:00-5:00 M-F 🗣️ Eng ♿ L  
IPAs: IEHP Direct

**Other Expertise:** Mental Health Conditions,  
Autism Spectrum Disorder

## Ziccardi, Eileen, LPCC

NPI: 1407421001 Board Certified: No  
473 E Carnegie Dr, Ste 200

San Bernardino, CA 92408 📞 3064

Accepting new patients CA#: LPCC9666

(909) 939-5007 Hours: 7:00-5:00 M-F 🗣️ Eng ♿ L  
IPAs: IEHP Direct

**Other Expertise:** Mental Health Conditions,  
Autism Spectrum Disorder

## Nurse Practitioner / Equipo de Enfermería con Práctica Médica

### Adeniji, John O, NP

NPI: 1003280892 Board Certified: Yes  
2372 Sterling Ave, San Bernardino, CA 92404 📞 1834

Accepting new patients CA#: NP95003340

(909) 887-6222 Hours: 8:30-5:00 M-F, 8:00-4:00 Sat  
🗣️ Eng ♿ L IPAs: IEHP Direct

**Other Expertise:** Mental Health Conditions

### Jayeoba-Sampay, Folashade, NP

NPI: 1871192492 Board Certified: Yes  
2131 Elks Dr, Ste 104

San Bernardino, CA 92404 📞 4283

Accepting new patients CA#: NP95015749

(909) 966-5500 Hours: 8:00-5:00 M-F 🗣️ Eng, Spa  
♿ P, EB, IB, E, L IPAs: IEHP Direct

**Other Expertise:** Mental Health Conditions,  
Substance Abuse Disorder, Autism Spectrum Disorder

### Orji, Uchenna G, NP

NPI: 1457770836 Board Certified: Yes  
2131 Elks Dr, Ste 104

San Bernardino, CA 92404 📞 4283

Accepting new patients CA#: NP95000577

(909) 966-5500 Hours: 8:00-5:00 M-F 🗣️ Eng, Spa  
♿ P, EB, IB, E, L IPAs: IEHP Direct

**Other Expertise:** Mental Health Conditions,  
Autism Spectrum Disorder

## Nurse Practitioner (Family) / Enfermero con Práctica Médica (Familiar)

### Diamreyan, Flora E, NP

NPI: 1477626521 Board Certified: Yes  
2380 N Sierra Way, San Bernardino, CA 92405 📞 1676

Accepting new patients CA#: NP15729

(909) 886-7475 Hours: 8:00-5:00 M, 9:00-5:00 TThF  
🗣️ Eng ♿ L IPAs: IEHP Direct

**Other Expertise:** Mental Health Conditions,  
Autism Spectrum Disorder

## Nurse Practitioner (Psych/Mental Health) / Enfermero con Práctica Médica (Salud Mental/Psicológica)

### Amjad Waryam, Ashee A, NP

NPI: 1760920391 Board Certified: Yes  
2372 Sterling Ave, San Bernardino, CA 92404 📞 1834

Accepting new patients CA#: NP95006072

(909) 887-6222 Hours: 8:30-5:00 M-F, 8:00-4:00 Sat  
🗣️ Eng ♿ L IPAs: IEHP Direct

**Other Expertise:** Mental Health Conditions

### Anakor, Nkiruka C, NP

NPI: 1215662101 Board Certified: Yes  
2131 Elks Dr, Ste 104

San Bernardino, CA 92404 📞 4283

Accepting new patients CA#: NP95009599

(909) 966-5500 Hours: 8:00-5:00 M-F 🗣️ Eng, Spa  
♿ P, EB, IB, E, L IPAs: IEHP Direct

**Other Expertise:** Mental Health Conditions,  
Substance Abuse Disorder

### Aneke, Racheal E, NP

NPI: 1073071684 Board Certified: Yes  
2372 Sterling Ave, San Bernardino, CA 92404 📞 1834

Accepting new patients CA#: NP95011152

(909) 887-6222 Hours: 8:30-5:00 M-F, 8:00-4:00 Sat  
🗣️ Eng ♿ L IPAs: IEHP Direct

**Other Expertise:** Mental Health Conditions

### Ani, Eberechi J, NP NPI: 1801332051 Board Certified: Yes

2372 Sterling Ave, San Bernardino, CA 92404 📞 1834

Accepting new patients CA#: NP95005799

(909) 887-6222 Hours: 8:30-5:00 M-F, 8:00-4:00 Sat  
🗣️ Eng, Ibo ♿ L IPAs: IEHP Direct

**Other Expertise:** Mental Health Conditions

### Bernard, Marcia E, NP

NPI: 1346421328 Board Certified: Yes  
2372 Sterling Ave, San Bernardino, CA 92404 📞 1834

Accepting new patients CA#: NP17603

(909) 887-6222 Hours: 8:30-5:00 M-F, 8:00-4:00 Sat  
🗣️ Eng ♿ L IPAs: IEHP Direct

**Other Expertise:** Mental Health Conditions

**Boyle, Brenda J, NP**

NPI: 1003280934 **Board Certified:** Yes  
 1455 E 3rd St, San Bernardino, CA 92408 ☎ 1791  
 Accepting new patients CA#: NP95000991  
 (909) 382-7100 **Hours:** 8:00-5:00 M-F 🗣 Eng, Spa  
 ♿ EB, IB, R, E, L **IPAs:** IEHP Direct  
**Other Expertise:** Mental Health Conditions,  
 Substance Abuse Disorder

**Boyle, Brenda J, NP**

NPI: 1003280934 **Board Certified:** Yes  
 250 S G St, San Bernardino, CA 92410 ☎ 1602  
 Accepting new patients CA#: NP95000991  
 (909) 382-7100 **Hours:** 8:00-5:00 M-F 🗣 Eng, Spa  
 ♿ P, EB, IB, L **IPAs:** IEHP Direct  
**Other Expertise:** Mental Health Conditions,  
 Substance Abuse Disorder

**Garcia, Gryan E, NP**

NPI: 1578103800 **Board Certified:** Yes  
 570 S Mt Vernon Ave, Ste G  
 San Bernardino, CA 92410 ☎ 3008  
 Accepting new patients CA#: NP95013893  
 (909) 884-6700 **Hours:** 9:00-6:00 M-F, 9:00-1:00 Sat  
 🗣 Eng, Spa ♿ EB, IB, E, T, L **IPAs:** IEHP Direct  
**Other Expertise:** Mental Health Conditions,  
 Substance Abuse Disorder, Autism Spectrum Disorder

**Hamisi, Khadija H, NP**

NPI: 1225360498 **Board Certified:** Yes  
 2372 Sterling Ave, San Bernardino, CA 92404 ☎ 1834  
 Accepting new patients CA#: NP20560  
 (909) 887-6222 **Hours:** 8:30-5:00 M-F, 8:00-4:00 Sat  
 🗣 Eng ♿ L **IPAs:** IEHP Direct  
**Other Expertise:** Mental Health Conditions,  
 Substance Abuse Disorder, Autism Spectrum Disorder

**Masih, Joshua J, NP**

NPI: 1407494750 **Board Certified:** Yes  
 1455 E 3rd St, San Bernardino, CA 92408 ☎ 1791  
 Accepting new patients CA#: NP95013543  
 (909) 382-7100 **Hours:** 8:00-5:00 M-F 🗣 Eng, Spa  
 ♿ EB, IB, R, E, L **IPAs:** IEHP Direct  
**Other Expertise:** Mental Health Conditions,  
 Substance Abuse Disorder

**Masih, Joshua J, NP**

NPI: 1407494750 **Board Certified:** Yes  
 250 S G St, San Bernardino, CA 92410 ☎ 1602  
 Accepting new patients CA#: NP95013543  
 (909) 382-7100 **Hours:** 8:00-5:00 M-F 🗣 Eng, Spa  
 ♿ P, EB, IB, L **IPAs:** IEHP Direct  
**Other Expertise:** Mental Health Conditions,  
 Substance Abuse Disorder

**Obakhume, Chinyere A, NP**

NPI: 1134683816 **Board Certified:** Yes  
 2372 Sterling Ave, San Bernardino, CA 92404 ☎ 1834  
 Accepting new patients CA#: NP95010609  
 (909) 887-6222 **Hours:** 8:30-5:00 M-F, 8:00-4:00 Sat  
 🗣 Eng, Ibo ♿ L **IPAs:** IEHP Direct  
**Other Expertise:** Mental Health Conditions

**Obi, Rachael I, NP** NPI: 1760940001 **Board Certified:** Yes

2372 Sterling Ave, San Bernardino, CA 92404 ☎ 1834  
 Accepting new patients CA#: NP95011263  
 (909) 887-6222 **Hours:** 8:30-5:00 M-F, 8:00-4:00 Sat  
 🗣 Eng ♿ L **IPAs:** IEHP Direct  
**Other Expertise:** Mental Health Conditions

**Oguagha, Chika U, NP**

NPI: 1316546930 **Board Certified:** No  
 2131 Elks Dr, Ste 104  
 San Bernardino, CA 92404 ☎ 4283  
 Accepting new patients CA#: NP95015739  
 (909) 966-5500 **Hours:** 8:00-5:00 M-F 🗣 Eng, Spa  
 ♿ P, EB, IB, E, L **IPAs:** IEHP Direct  
**Other Expertise:** Mental Health Conditions

**Patel, Akta U, NP** NPI: 1437813706 **Board Certified:** Yes

2131 Elks Dr, Ste 104  
 San Bernardino, CA 92404 ☎ 4283  
 Accepting new patients CA#: NP95019112  
 (909) 966-5500 **Hours:** 8:00-5:00 M-F 🗣 Eng, Spa  
 ♿ P, EB, IB, E, L **IPAs:** IEHP Direct  
**Other Expertise:** Mental Health Conditions,  
 Autism Spectrum Disorder

**Slough, Elma M, NP**

NPI: 1982220588 **Board Certified:** Yes  
 2131 Elks Dr, Ste 104  
 San Bernardino, CA 92404 ☎ 4283  
 Accepting new patients CA#: NP95013821  
 (909) 966-5500 **Hours:** 8:00-5:00 M-F 🗣 Eng, Spa  
 ♿ P, EB, IB, E, L **IPAs:** IEHP Direct  
**Other Expertise:** Mental Health Conditions,  
 Autism Spectrum Disorder

**Takang, Ernest A, NP**

NPI: 1467738963 **Board Certified:** Yes  
 2131 Elks Dr, Ste 104  
 San Bernardino, CA 92404 ☎ 4283  
 Accepting new patients CA#: NP95015637  
 (909) 966-5500 **Hours:** 8:00-5:00 M-F 🗣 Eng, Spa  
 ♿ P, EB, IB, E, L **IPAs:** IEHP Direct  
**Other Expertise:** Mental Health Conditions,  
 Autism Spectrum Disorder

**Takang, Kemerick N, NP**

NPI: 1588284251 **Board Certified:** Yes  
 2131 Elks Dr, Ste 104  
 San Bernardino, CA 92404 ☎ 4283  
 Accepting new patients CA#: NP95022830

(909) 966-5500 Hours: 8:00-5:00 M-F 🗣️ Eng, Spa  
 🇺🇸 P, EB, IB, E, L IPAs: IEHP Direct  
**Other Expertise:** Mental Health Conditions,  
 Autism Spectrum Disorder

## **Toriola, Abiodun A, NP**

NPI: 1235862780 **Board Certified:** Yes  
 2372 Sterling Ave, San Bernardino, CA 92404 📞 1834  
 Accepting new patients CA#: NP95021039  
 (909) 887-6222 Hours: 8:30-5:00 M-F, 8:00-4:00 Sat  
 🗣️ Eng, Yor 🇺🇸 L IPAs: IEHP Direct  
**Other Expertise:** Mental Health Conditions

## **Ugwu, Chika Q, NP** NPI: 1760113195 **Board Certified:** Yes

2372 Sterling Ave, San Bernardino, CA 92404 📞 1834  
 Accepting new patients CA#: NP95021629  
 (909) 887-6222 Hours: 8:30-5:00 M-F, 8:00-4:00 Sat  
 🗣️ Eng 🇺🇸 L IPAs: IEHP Direct  
**Other Expertise:** Mental Health Conditions

## **Psychiatry / Psiquiatría**

### **Anspikian, Ara M, MD**

NPI: 1396945036 **Board Certified:** Yes  
 250 S G St, San Bernardino, CA 92410 📞 1602  
 Accepting new patients CA#: A99106  
 (909) 382-7100 Hours: 8:00-5:00 M-F 🗣️ Eng, Spa, Arm,  
 Frn 🇺🇸 P, EB, IB, L **Hospitals:** Loma Linda - Childrens  
 IPAs: IEHP Direct  
**Other Expertise:** Mental Health Conditions,  
 Substance Abuse Disorder

### **Ard, Mark D, MD**

NPI: 1528412376 **Board Certified:** No  
 250 S G St, San Bernardino, CA 92410 📞 1602  
 Accepting new patients CA#: A150501  
 (909) 382-7100 Hours: 8:00-5:00 M-F 🗣️ Eng, Spa  
 🇺🇸 P, EB, IB, L IPAs: IEHP Direct  
**Other Expertise:** Mental Health Conditions,  
 Substance Abuse Disorder, Autism Spectrum Disorder

### **Belen, Nenita C, MD**

NPI: 1740349307 **Board Certified:** Yes  
 2372 Sterling Ave, San Bernardino, CA 92404 📞 1834  
 Accepting new patients CA#: A29925  
 (909) 887-6222 Hours: 8:30-5:00 M-F, 8:00-4:00 Sat  
 🗣️ Eng, Tgl 🇺🇸 L IPAs: IEHP Direct  
**Other Expertise:** Mental Health Conditions

### **Beltran, Maricela T, MD**

NPI: 1699204321 **Board Certified:** No  
 2372 Sterling Ave, San Bernardino, CA 92404 📞 1834  
 Accepting new patients CA#: A167331  
 (909) 887-6222 Hours: 8:30-5:00 M-F, 8:00-4:00 Sat  
 🗣️ Eng 🇺🇸 L IPAs: IEHP Direct  
**Other Expertise:** Mental Health Conditions

### **Berger, Christopher E, MD**

NPI: 1063679017 **Board Certified:** Yes  
 606 E Mill St, 1st Fl  
 San Bernardino, CA 92415 📞 3719  
 Accepting existing patients CA#: A113239  
 (800) 722-4777 Hours: 8:00-5:00 M-F 🗣️ Eng, Spa  
 🇺🇸 P, EB, IB, E, T, L IPAs: IEHP Direct  
**Other Expertise:** Mental Health Conditions,  
 Substance Abuse Disorder, Autism Spectrum Disorder

### **Bhavsar, Madhumalti D, MD**

NPI: 1013958867 **Board Certified:** No  
 2372 Sterling Ave, San Bernardino, CA 92404 📞 1834  
 Accepting new patients CA#: C146376  
 (909) 887-6222 Hours: 8:30-5:00 M-F, 8:00-4:00 Sat  
 🗣️ Eng, Hin 🇺🇸 L IPAs: IEHP Direct  
**Other Expertise:** Mental Health Conditions

### **Carmona, Claudia R, MD**

NPI: 1982847455 **Board Certified:** Yes  
 250 S G St, San Bernardino, CA 92410 📞 1602  
 Accepting new patients CA#: A113125  
 (909) 382-7100 Hours: 8:00-5:00 M-F 🗣️ Eng, Spa, Rum  
 🇺🇸 P, EB, IB, L  
**Hospitals:** Loma Linda University BH Medical Center  
 IPAs: IEHP Direct  
**Other Expertise:** Mental Health Conditions

### **Caylan, Lilian J, MD** NPI: 1871660696 **Board Certified:** No

2131 Elks Dr, Ste 104  
 San Bernardino, CA 92404 📞 4283  
 Accepting new patients CA#: A42541  
 (909) 966-5500 Hours: 8:30-5:00 M-F 🗣️ Eng, Spa, Tgl  
 🇺🇸 P, EB, IB, E, L IPAs: IEHP Direct  
**Other Expertise:** Mental Health Conditions,  
 Substance Abuse Disorder

### **Christopher, Neal R, DO**

NPI: 1750735650 **Board Certified:** Yes  
 606 E Mill St, 1st Fl  
 San Bernardino, CA 92415 📞 3719  
 Accepting new patients CA#: 20A16430  
 (909) 381-8450 Hours: 8:00-5:00 M-F 🗣️ Eng, Spa  
 🇺🇸 P, EB, IB, E, T, L IPAs: IEHP Direct  
**Other Expertise:** Mental Health Conditions,  
 Substance Abuse Disorder

### **Chun, Kevin J, MD** NPI: 1053773028 **Board Certified:** Yes

1454 E 2nd St, San Bernardino, CA 92408 📞 3085  
 Accepting new patients CA#: A160620  
 (909) 382-7100 Hours: 8:00-5:00 M-F 🗣️ Eng, Kor 🇺🇸 L  
**Hospitals:** Loma Linda IPAs: IEHP Direct

### **Chun, Kevin J, MD**

NPI: 1053773028 **Board Certified:** Yes  
 250 S G St, San Bernardino, CA 92410 📞 1602  
 Accepting new patients CA#: A160620  
 (909) 382-7100 Hours: 8:00-5:00 M-F 🗣️ Eng, Spa, Kor



P, EB, IB, L **Hospitals:** Loma Linda **IPAs:** IEHP Direct  
**De Leon, Edwin R, MD**  
 NPI: 1871735464 **Board Certified:** Yes  
 1881 Commercenter E, Ste 216  
 San Bernardino, CA 92408 ☎ 1692  
 Accepting new patients **CA#:** A118530  
 (909) 571-0046 **Hours:** 6:00PM-8:00pm TTh, 9:00-5:00 W  
 Eng, Tgl L **IPAs:** IEHP Direct  
**Other Expertise:** Mental Health Conditions

**Desai, David P, MD** NPI: 1740451566 **Board Certified:** Yes  
 2131 Elks Dr, Ste 104  
 San Bernardino, CA 92404 ☎ 4283  
 Accepting new patients **CA#:** A104997  
 (909) 966-5500 **Hours:** 8:00-5:00 M-F Eng, Spa, Pan  
 P, EB, IB, E, L **IPAs:** IEHP Direct  
**Other Expertise:** Mental Health Conditions

**Diamreyan, Ochuko G, MD**  
 NPI: 1134171408 **Board Certified:** Yes  
 2380 N Sierra Way, San Bernardino, CA 92405 ☎ 1676  
 Accepting new patients **CA#:** A66432  
 (909) 886-7475 **Hours:** 8:00-5:00 M, 9:00-5:00 TThF  
 Eng L **IPAs:** IEHP Direct  
**Other Expertise:** Mental Health Conditions, Autism Spectrum Disorder

**Elledge, Brian E, DO**  
 NPI: 1174865455 **Board Certified:** No  
 1470 E Highland Ave, Ste A  
 San Bernardino, CA 92404 ☎ 3895  
 Accepting existing patients **CA#:** 20A14904  
 (909) 475-7371 **Hours:** 8:00-5:00 M-F Eng L  
**IPAs:** IEHP Direct  
**Other Expertise:** Mental Health Conditions

**Jakkula, Jagan Mohan R, MD**  
 NPI: 1891924957 **Board Certified:** Yes  
 2372 Sterling Ave, San Bernardino, CA 92404 ☎ 1834  
 Accepting new patients **CA#:** C153085  
 (909) 887-6222 **Hours:** 8:30-5:00 M-F, 8:00-4:00 Sat  
 Eng, Hin, Tel L **IPAs:** IEHP Direct  
**Other Expertise:** Mental Health Conditions

**Kanukuntla, Tulasi, MD**  
 NPI: 1306078118 **Board Certified:** Yes  
 2372 Sterling Ave, San Bernardino, CA 92404 ☎ 1834  
 Accepting new patients **CA#:** C154032  
 (909) 887-6222 **Hours:** 8:30-5:00 M-F, 8:00-4:00 Sat  
 Eng, Hin L **IPAs:** IEHP Direct  
**Other Expertise:** Mental Health Conditions

**Kikani, Divyakant J, MD**  
 NPI: 1306928262 **Board Certified:** No  
 1800 Western Ave, Ste 404  
 San Bernardino, CA 92411 ☎ 3699  
 Accepting new patients **CA#:** A34717

(909) 887-1184 **Hours:** 10:00-5:00 M-Th Eng L  
**IPAs:** IEHP Direct  
**Other Expertise:** Mental Health Conditions

**Kohut, John J, MD** NPI: 1992807143 **Board Certified:** Yes  
 2372 Sterling Ave, San Bernardino, CA 92404 ☎ 1834  
 Accepting new patients **CA#:** G17739  
 (909) 887-6222 **Hours:** 8:30-5:00 M-F, 8:00-4:00 Sat  
 Eng L **IPAs:** IEHP Direct  
**Other Expertise:** Mental Health Conditions

**Kunam, Neelima, MD**  
 NPI: 1114269685 **Board Certified:** Yes  
 2372 Sterling Ave, San Bernardino, CA 92404 ☎ 1834  
 Accepting new patients **CA#:** A159299  
 (909) 887-6222 **Hours:** 8:30-5:00 M-F, 8:00-4:00 Sat  
 Eng L **IPAs:** IEHP Direct  
**Other Expertise:** Mental Health Conditions

**Lalas, Serafin T, MD**  
 NPI: 1700050515 **Board Certified:** Yes  
 250 S G St, San Bernardino, CA 92410 ☎ 1602  
 Accepting new patients **CA#:** A113532  
 (909) 382-7100 **Hours:** 8:00-5:00 M-F Eng, Spa, Tgl  
 P, EB, IB, L  
**Hospitals:** Loma Linda University BH Medical Center  
**IPAs:** IEHP Direct  
**Other Expertise:** Mental Health Conditions

**Launio, Meljorie-Eleanor C, MD**  
 NPI: 1003300450 **Board Certified:** Yes  
 1455 E 3rd St, San Bernardino, CA 92408 ☎ 1791  
 Accepting new patients **CA#:** A166829  
 (909) 382-7100 **Hours:** 8:00-5:00 M-F Eng, Spa  
 EB, IB, R, E, L **IPAs:** IEHP Direct  
**Other Expertise:** Mental Health Conditions, Autism Spectrum Disorder

**Launio, Meljorie-Eleanor C, MD**  
 NPI: 1003300450 **Board Certified:** Yes  
 250 S G St, San Bernardino, CA 92410 ☎ 1602  
 Accepting new patients **CA#:** A166829  
 (909) 382-7100 **Hours:** 8:00-5:00 M-F Eng, Spa  
 P, EB, IB, L **IPAs:** IEHP Direct  
**Other Expertise:** Mental Health Conditions, Autism Spectrum Disorder

**Lee, Timothy T, MD**  
 NPI: 1326254137 **Board Certified:** Yes  
 250 S G St, San Bernardino, CA 92410 ☎ 1602  
 Accepting new patients **CA#:** A101050  
 (909) 382-7100 **Hours:** 8:00-5:00 M-F Eng, Spa, Mnd  
 P, EB, IB, L  
**Hospitals:** Loma Linda University BH Medical Center  
**IPAs:** IEHP Direct  
**Other Expertise:** Mental Health Conditions

### Lissaur, Ralph P, MD

NPI: 1245287960 Board Certified: Yes  
2131 Elks Dr, Ste 104  
San Bernardino, CA 92404 ☎ 4283  
Accepting new patients CA#: A88975  
(909) 966-5500 Hours: 8:00-5:00 M-F 🗣 Eng, Spa, Dut,  
Nld 🇺🇸 P, EB, IB, E, L IPAs: IEHP Direct  
Other Expertise: Mental Health Conditions

### Minami, Jennifer, MD

NPI: 1205155751 ⬠ Board Certified: Yes  
250 S G St, San Bernardino, CA 92410 ☎ 1602  
Accepting new patients CA#: C157396  
(909) 382-7100 Hours: 8:00-5:00 M-F 🗣 Eng, Spa  
🇺🇸 P, EB, IB, L IPAs: IEHP Direct  
Other Expertise: Mental Health Conditions

### Puchakayala, Nandita C, MD

NPI: 1720320989 Board Certified: No  
2372 Sterling Ave, San Bernardino, CA 92404 ☎ 1834  
Accepting new patients CA#: A138716  
(909) 887-6222 Hours: 8:30-5:00 M-F, 8:00-4:00 Sat  
🗣 Eng, Tel 🇺🇸 L IPAs: IEHP Direct  
Other Expertise: Mental Health Conditions

### Rebolledo, Bianca, MD

NPI: 1396277703 ⬠ Board Certified: Yes  
250 S G St, San Bernardino, CA 92410 ☎ 1602  
Accepting new patients CA#: A157704  
(909) 382-7100 Hours: 8:00-5:00 M-F 🗣 Eng, Spa  
🇺🇸 P, EB, IB, L IPAs: IEHP Direct  
Other Expertise: Mental Health Conditions

### Rolle, Pharez D, MD

NPI: 1477964427 ⬠ Board Certified: Yes  
250 S G St, San Bernardino, CA 92410 ☎ 1602  
Accepting new patients CA#: A143415  
(909) 382-7100 Hours: 8:00-5:00 M-F 🗣 Eng, Spa  
🇺🇸 P, EB, IB, L Hospitals: Loma Linda IPAs: IEHP Direct  
Other Expertise: Mental Health Conditions,  
Substance Abuse Disorder, Autism Spectrum Disorder

### Snyder, Jamie L, MD

NPI: 1730294356 ⬠ Board Certified: Yes  
250 S G St, San Bernardino, CA 92410 ☎ 1602  
Accepting new patients CA#: G64025  
(909) 382-7100 Hours: 8:00-5:00 M-F 🗣 Eng, Spa  
🇺🇸 P, EB, IB, L IPAs: IEHP Direct  
Other Expertise: Mental Health Conditions,  
Substance Abuse Disorder, Autism Spectrum Disorder

### Syed, Hozair M, MD

NPI: 1235342098 Board Certified: No  
2372 Sterling Ave, San Bernardino, CA 92404 ☎ 1834  
Accepting new patients CA#: A111058  
(909) 887-6222 Hours: 8:30-5:00 M-F, 8:00-4:00 Sat  
🗣 Eng, Per, Fai, Ara, Hin 🇺🇸 L IPAs: IEHP Direct  
Other Expertise: Mental Health Conditions

### Wareham, Julie G, MD

NPI: 1801853114 Board Certified: No  
2372 Sterling Ave, San Bernardino, CA 92404 ☎ 1834  
Accepting new patients CA#: G64072  
(909) 887-6222 Hours: 8:30-5:00 M-F, 8:00-4:00 Sat  
🗣 Eng 🇺🇸 L IPAs: IEHP Direct  
Other Expertise: Mental Health Conditions

## Psychology / Psicología

### Calinisan, Janel L, PSYD

NPI: 1336534569 ⬠ Board Certified: No  
1455 E 3rd St, San Bernardino, CA 92408 ☎ 1791  
Accepting new patients CA#: PSY26825  
(909) 382-7100 Hours: 8:00-5:00 M-F 🗣 Eng, Spa, Tgl  
🇺🇸 EB, IB, R, E, L IPAs: IEHP Direct  
Other Expertise: Mental Health Conditions,  
Autism Spectrum Disorder

### Calinisan, Janel L, PSYD

NPI: 1336534569 ⬠ Board Certified: No  
250 S G St, San Bernardino, CA 92410 ☎ 1602  
Accepting new patients CA#: PSY26825  
(909) 382-7100 Hours: 8:00-5:00 M-F 🗣 Eng, Spa, Tgl  
🇺🇸 P, EB, IB, L IPAs: IEHP Direct  
Other Expertise: Mental Health Conditions,  
Autism Spectrum Disorder

### Davis, Kathryn M, PSYD

NPI: 1598997678 ⬠ Board Certified: No  
1455 E 3rd St, San Bernardino, CA 92408 ☎ 1791  
Accepting new patients CA#: PSY25988  
(909) 382-7100 Hours: 8:00-5:00 M-F 🗣 Eng, Spa  
🇺🇸 EB, IB, R, E, L IPAs: IEHP Direct  
Other Expertise: Mental Health Conditions

### Davis, Kathryn M, PSYD

NPI: 1598997678 ⬠ Board Certified: No  
250 S G St, San Bernardino, CA 92410 ☎ 1602  
Accepting new patients CA#: PSY25988  
(909) 382-7100 Hours: 8:00-5:00 M-F 🗣 Eng, Spa  
🇺🇸 P, EB, IB, L IPAs: IEHP Direct  
Other Expertise: Mental Health Conditions

### Gabrielyan, Lusine, PSYD

NPI: 1528352994 Board Certified: No  
202 E Airport Dr, Ste 150  
San Bernardino, CA 92408 ☎ 1692  
Accepting new patients CA#: PSY29875  
(877) 206-1009 Hours: 9:00-6:00 M-F, 9:00-2:00 SatSun  
🗣 Eng, Arm 🇺🇸 L IPAs: IEHP Direct  
Other Expertise: Mental Health Conditions,  
Autism Spectrum Disorder

### Kwon, Sangil, PHD NPI: 1790207231 Board Certified: No

155 N D St, Ste 200  
San Bernardino, CA 92401 ☎ 3857  
Accepting new patients CA#: PSY29142

(909) 283-5327 Hours: 10:00-7:00 M-F, 12:00PM-5:00pm  
 Sat ☒ sangilkwon@gmail.com 🗣 Eng, Kor ♿ L  
 IPAs: IEHP Direct

Other Expertise: Mental Health Conditions,  
 Substance Abuse Disorder, Autism Spectrum Disorder

**Kwon, Sangil, PHD** NPI: 1790207231 Board Certified: No  
 255 N D St, Ste 200

San Bernardino, CA 92401 📞 1638

Accepting new patients CA#: PSY29142

(909) 283-5327 Hours: 10:00-7:00 M-F, 12:00PM-5:00pm  
 Sat 🗣 Eng, Kor ♿ L IPAs: IEHP Direct

Other Expertise: Mental Health Conditions,  
 Substance Abuse Disorder, Autism Spectrum Disorder

**McReynolds, Connie J, PHD**

NPI: 1376606160 Board Certified: No

5500 University Pkwy, San Bernardino, CA 92407  
 📞 3696

Accepting new patients CA#: PSY24647

(909) 537-5495 Hours: 6:00PM-9:00pm MTTh,  
 4:00PM-9:00pm W, 9:00-12:00 Sat ☒ ucdd@csusb.edu  
 🗣 Eng ♿ L IPAs: IEHP Direct

Other Expertise: Mental Health Conditions,  
 Autism Spectrum Disorder

**Morrow, Gloria E, PHD**

NPI: 1811012636 ⬠ Board Certified: No

190 E Highland Ave, San Bernardino, CA 92404 📞 1694

Accepting new patients CA#: PSY18135

(909) 882-4788 Hours: 9:00-6:00 M-F 🗣 Eng  
 ♿ EB, IB, R, T, L IPAs: IEHP Direct

Other Expertise: Mental Health Conditions

**Morrow, Gloria E, PHD**

NPI: 1811012636 ⬠ Board Certified: No

570 S Mt Vernon Ave, Ste G

San Bernardino, CA 92410 📞 3008

Accepting new patients CA#: PSY18135

(909) 884-6700 Hours: 9:00-6:00 M-F, 9:00-1:00 Sat  
 🗣 Eng, Spa ♿ EB, IB, E, T, L IPAs: IEHP Direct

Other Expertise: Mental Health Conditions

**Nakoski, Cynthia M, PSYD**

NPI: 1649638925 ⬠ Board Certified: No

250 S G St, San Bernardino, CA 92410 📞 1602

Accepting new patients CA#: PSY29187

(909) 382-7100 Hours: 8:00-5:00 M-F 🗣 Eng, Spa  
 ♿ P, EB, IB, L IPAs: IEHP Direct

Other Expertise: Mental Health Conditions,  
 Substance Abuse Disorder

**Park, Elizabeth A, PSYD**

NPI: 1760515886 ⬠ Board Certified: No

250 S G St, San Bernardino, CA 92410 📞 1602

Accepting new patients CA#: PSY27404

(909) 382-7100 Hours: 8:00-5:00 M-F 🗣 Eng, Spa, Kor  
 ♿ P, EB, IB, L IPAs: IEHP Direct

Other Expertise: Mental Health Conditions,  
 Substance Abuse Disorder, Autism Spectrum Disorder

**Scaglione, Cris A, PHD**

NPI: 1770732927 Board Certified: No

1900 N D St, San Bernardino, CA 92405 📞 1622

Accepting new patients CA#: PSY30718

(909) 320-8300 Hours: 8:00-5:00 M-F 🗣 Eng ♿ L  
 IPAs: IEHP Direct

Other Expertise: Mental Health Conditions,  
 Substance Abuse Disorder, Autism Spectrum Disorder

**Wolpern, Elizabeth A, PSYD**

NPI: 1669029971 ⬠ Board Certified: No

250 S G St, San Bernardino, CA 92410 📞 1602

Accepting new patients CA#: PSY31313

(909) 382-7100 Hours: 8:00-5:00 M-F 🗣 Eng, Spa  
 ♿ P, EB, IB, L IPAs: IEHP Direct

Other Expertise: Mental Health Conditions,  
 Substance Abuse Disorder

**Qualified Autism Service Provider /  
 Proveedor de Servicios Calificados para  
 el Autismo**

**Abdul-Rahman, Strauss L, BCBA**

NPI: 1881284842 Board Certified: No

473 E Carnegie Dr, Ste 200

San Bernardino, CA 92408 📞 3064

Accepting new patients CA#: BCBA12045366

(909) 277-6090 Hours: 9:00-5:00 M-F

☒ info@pivotalcurve.health 🗣 Eng ♿ L  
 IPAs: IEHP Direct

**Alcaez, Vianca S, BS**

NPI: 1497272108 Board Certified: No

17161 Gray Pine Pl, San Bernardino, CA 92407 📞 4879

Accepting new patients CA#: 12046112

(909) 684-2987 Hours: 8:00-5:00 M-F 🗣 Eng ♿ L  
 IPAs: IEHP Direct

Other Expertise: Autism Spectrum Disorder

**Ayala, Jocelyn, BCBA**

NPI: 1174006589 Board Certified: No

473 E Carnegie Dr, Ste 200

San Bernardino, CA 92408 📞 3064

Accepting new patients CA#: BCBA12155905

(951) 405-3015 Hours: 8:00-5:00 M-F 🗣 Eng ♿ L  
 IPAs: IEHP Direct

Other Expertise: Autism Spectrum Disorder

**Bartholomew, Theresa, BCBA**

NPI: 1831634831 Board Certified: No

473 E Carnegie Dr, Ste 200

San Bernardino, CA 92408 📞 3064

Accepting new patients CA#: BCBA11623985

(951) 405-3015 Hours: 8:00-5:00 M-F 🗣 Eng ♿ L  
 IPAs: IEHP Direct



**Besso, Duanne M, BCBA**

NPI: 1598383986 **Board Certified:** No  
 473 E Carnegie Dr, Ste 200  
 San Bernardino, CA 92408 ☎ 3064  
 Accepting new patients **CA#:** BCBA12363471  
 (909) 277-6090 **Hours:** 9:00-5:00 M-F  
 ✉ info@pivotalcurve.health 🗣 Eng ♿ L  
**IPAs:** IEHP Direct

**Briggs, Kelsey, BCBA**

NPI: 1588227078 **Board Certified:** No  
 473 E Carnegie Dr, 2nd Fl  
 San Bernardino, CA 92408 ☎ 3064  
 Accepting new patients **CA#:** BCBA12153072  
 (323) 475-7407 **Hours:** 8:00-5:00 M-F 🗣 Eng ♿ L  
**IPAs:** IEHP Direct

**Brown, Karina, BCBA**

NPI: 1912659665 **Board Certified:** No  
 473 E Carnegie Dr, Ste 200  
 San Bernardino, CA 92408 ☎ 3064  
 Accepting new patients **CA#:** BCBA12156151  
 (909) 277-6090 **Hours:** 9:00-5:00 M-F  
 ✉ info@pivotalcurve.health 🗣 Eng ♿ L  
**IPAs:** IEHP Direct

**Calub, Nina Francezca R, BCBA**

NPI: 1942727284 **Board Certified:** No  
 17161 Gray Pine Pl, San Bernardino, CA 92407 ☎ 4879  
 Accepting new patients **CA#:** BCBA12044078  
 (909) 684-2987 **Hours:** 8:00-5:00 M-F 🗣 Eng, Tgl ♿ L  
**IPAs:** IEHP Direct

**Other Expertise:** Autism Spectrum Disorder

**Calub, Nina Francezca R, BCBA**

NPI: 1942727284 **Board Certified:** No  
 473 E Carnegie Dr, Ste 200  
 San Bernardino, CA 92408 ☎ 3064  
 Accepting new patients **CA#:** BCBA12044078  
 (800) 371-1121 **Hours:** 9:00-5:00 M-F 🗣 Eng, Tgl ♿ L  
**IPAs:** IEHP Direct

**Other Expertise:** Autism Spectrum Disorder

**Campbell, Charnea, BCBA**

NPI: 1922506930 **Board Certified:** No  
 1900 N D St, San Bernardino, CA 92405 ☎ 1622  
 Accepting new patients **CA#:** BCBA12149595  
 (909) 320-8300 **Hours:** 8:00-5:00 M-F 🗣 Eng ♿ L  
**IPAs:** IEHP Direct

**Other Expertise:** Autism Spectrum Disorder

**Cobbs-Hayes, Lakeysha L, BCBA**

NPI: 1215488176 **Board Certified:** No  
 1900 N D St, San Bernardino, CA 92405 ☎ 1622  
 Accepting new patients **CA#:** BCBA11623436  
 (909) 320-8300 **Hours:** 8:00-5:00 M-F 🗣 Eng ♿ L  
**IPAs:** IEHP Direct

**Other Expertise:** Autism Spectrum Disorder

**Corona, Ambar, BCBA**

NPI: 1245729680 **Board Certified:** No  
 473 E Carnegie Dr, Ste 200  
 San Bernardino, CA 92408 ☎ 3064  
 Accepting new patients **CA#:** BCBA12151520  
 (909) 277-6090 **Hours:** 9:00-5:00 M-F  
 ✉ info@pivotalcurve.health 🗣 Eng ♿ L  
**IPAs:** IEHP Direct

**De La Cruz, Natalie, BCBA**

NPI: 1295307585 **Board Certified:** No  
 202 E Airport Dr, Ste 150  
 San Bernardino, CA 92408 ☎ 1692  
 Accepting new patients **CA#:** BCBA12148256  
 (877) 206-1009 **Hours:** 9:00-6:00 M-F, 9:00-2:00 SatSun  
 🗣 Eng ♿ L **IPAs:** IEHP Direct

**Ederaine, Sophie, BCBA**

NPI: 1346874468 **Board Certified:** No  
 1900 N D St, San Bernardino, CA 92405 ☎ 1622  
 Accepting new patients **CA#:** BCBA12041252  
 (909) 320-8300 **Hours:** 8:00-5:00 M-F 🗣 Eng ♿ L  
**IPAs:** IEHP Direct

**Evans, Melissa, BCBA**

NPI: 1194130484 **Board Certified:** No  
 560 E Hospitality Ln, Ste 400  
 San Bernardino, CA 92408 ☎ 3067  
 Accepting new patients **CA#:** BCBA11416189  
 (909) 677-4000 **Hours:** 8:00-5:00 M-F 🗣 Eng ♿ L  
**IPAs:** IEHP Direct

**Fair, Michayla** NPI: 1679228910 **Board Certified:** No

473 E Carnegie Dr, Ste 200  
 San Bernardino, CA 92408 ☎ 3064  
 Accepting new patients **CA#:** 1679228910  
 (951) 405-3015 **Hours:** 8:00-5:00 M-F 🗣 Eng ♿ L  
**IPAs:** IEHP Direct

**Figueroa, Leslie R, BCBA**

NPI: 1407219934 **Board Certified:** No  
 473 E Carnegie Dr, Ste 200  
 San Bernardino, CA 92408 ☎ 3064  
 Accepting new patients **CA#:** BCBA11519567  
 (951) 228-2830 **Hours:** 8:00-5:00 M-F 🗣 Eng ♿ L  
**IPAs:** IEHP Direct

**Gallegos, Alexandra, BCBA**

NPI: 1710494372 **Board Certified:** No  
 202 E Airport Dr, Ste 138  
 San Bernardino, CA 92408 ☎ 1692  
 Accepting new patients **CA#:** BCBA12150183  
 (951) 228-2830 **Hours:** 8:00-5:00 M-F 🗣 Eng ♿ L  
**IPAs:** IEHP Direct

**Garkow, Stephanie M**, BCBA

NPI: 1851813596 Board Certified: No  
 473 E Carnegie Dr, Ste 200  
 San Bernardino, CA 92408 ☎ 3064  
 Accepting new patients CA#: BCBA12260168  
 (909) 277-6090 Hours: 9:00-5:00 M-F  
 ✉ info@pivotalcurve.health 🗣 Eng ♿ L  
 IPAs: IEHP Direct

Other Expertise: Autism Spectrum Disorder

**Gil, Vanesa**, BCBA NPI: 1609566462 Board Certified: No

473 E Carnegie Dr, Ste 200  
 San Bernardino, CA 92408 ☎ 3064  
 Accepting new patients CA#: BCBA12365521  
 (800) 371-1121 Hours: 9:00-5:00 M-F 🗣 Eng ♿ L  
 IPAs: IEHP Direct

**Ikezaki, Yuki**, BCBA NPI: 1225435415 Board Certified: No

1905 Business Center Dr, Ste 100  
 San Bernardino, CA 92408 ☎ 1697  
 Accepting new patients CA#: BCBA1149853  
 (909) 435-0213 Hours: 8:00-5:00 M-F 🗣 Eng ♿ L  
 IPAs: IEHP Direct

Other Expertise: Autism Spectrum Disorder

**Ingmire, Rachel**, MA

NPI: 1518333103 Board Certified: No  
 473 E Carnegie Dr, Ste 200  
 San Bernardino, CA 92408 ☎ 3064  
 Accepting existing patients CA#: BCBA12259712  
 (800) 371-1121 Hours: 9:00-5:00 M-F 🗣 Eng ♿ L  
 IPAs: IEHP Direct

Other Expertise: Autism Spectrum Disorder

**Jacobo, Linda**, BCBA

NPI: 1699449645 Board Certified: No  
 202 E Airport Dr, Ste 138  
 San Bernardino, CA 92408 ☎ 1692  
 Accepting new patients CA#: BCBA12366034  
 (951) 228-2830 Hours: 8:00-5:00 M-F 🗣 Eng ♿ L  
 IPAs: IEHP Direct

Other Expertise: Autism Spectrum Disorder

**Jacobo, Linda**, BCBA

NPI: 1699449645 Board Certified: No  
 473 E Carnegie Dr, Ste 200  
 San Bernardino, CA 92408 ☎ 3064  
 Accepting new patients CA#: BCBA12366034  
 (951) 228-2830 Hours: 8:00-5:00 M-F 🗣 Eng ♿ L  
 IPAs: IEHP Direct

Other Expertise: Autism Spectrum Disorder

**Johnson, Marquise**, BCBA

NPI: 1922683408 Board Certified: No  
 473 E Carnegie Dr, 2nd Fl  
 San Bernardino, CA 92408 ☎ 3064  
 Accepting new patients CA#: BCBA12149968  
 (323) 475-7407 Hours: 8:00-5:00 M-F 🗣 Eng ♿ L

IPAs: IEHP Direct

**Juarez, Diana**, BCBA

NPI: 1760892392 Board Certified: No  
 732 E Carnegie Dr, Ste 100  
 San Bernardino, CA 92408 ☎ 1752  
 Accepting new patients CA#: BCBA11624171  
 (818) 345-2345 Hours: 8:00-5:00 M-F 🗣 Eng ♿ L  
 IPAs: IEHP Direct

**Kinney, Christina**, BCBA

NPI: 1982267258 Board Certified: No  
 1900 N D St, San Bernardino, CA 92405 ☎ 1622  
 Accepting new patients CA#: BCBA11934525  
 (909) 320-8300 Hours: 8:00-5:00 M-F 🗣 Eng ♿ L  
 IPAs: IEHP Direct

**Krueger, Kathryne K**, BCBA

NPI: 1174922488 Board Certified: No  
 325 W Hospitality Ln, Ste 103  
 San Bernardino, CA 92408 ☎ 1654  
 Accepting new patients CA#: BCBA11416326  
 (800) 906-0862 Hours: 8:00-5:00 M-F 🗣 Eng ♿ L  
 IPAs: IEHP Direct

**Lara, Lucero**, BCBA NPI: 1972076420 Board Certified: No

473 E Carnegie Dr, Ste 200  
 San Bernardino, CA 92408 ☎ 3064  
 Accepting new patients CA#: BCBA12156113  
 (951) 405-3015 Hours: 8:00-5:00 M-F 🗣 Eng ♿ L  
 IPAs: IEHP Direct

Other Expertise: Autism Spectrum Disorder

**Lee, Alice H**, BCBA NPI: 1386117265 Board Certified: No

202 E Airport Dr, Ste 150  
 San Bernardino, CA 92408 ☎ 1692  
 Accepting new patients CA#: BCBA11623951  
 (877) 206-1009 Hours: 9:00-6:00 M-F, 9:00-2:00 SatSun  
 🗣 Eng ♿ L IPAs: IEHP Direct

**Lopez, Shari J**, BCBA

NPI: 1497378178 Board Certified: No  
 560 E Hospitality Ln, Ste 400  
 San Bernardino, CA 92408 ☎ 3067  
 Accepting new patients CA#: BCBA12045514  
 (909) 677-4000 Hours: 8:00-5:00 M-F 🗣 Eng ♿ L  
 IPAs: IEHP Direct

**Maldonado, Erika C**, BCBA

NPI: 1275092652 Board Certified: No  
 202 E Airport Dr, Ste 150  
 San Bernardino, CA 92408 ☎ 1692  
 Accepting new patients CA#: BCBA12261105  
 (877) 206-1009 Hours: 9:00-6:00 M-F, 9:00-2:00 SatSun  
 🗣 Eng ♿ L IPAs: IEHP Direct

**Minassian, Mary**, BCBA

NPI: 1811459803 Board Certified: No  
 202 E Airport Dr, Ste 150  
 San Bernardino, CA 92408 ☎ 1692  
 Accepting new patients CA#: BCBA12363831  
 (877) 206-1009 Hours: 9:00-6:00 M-F, 9:00-2:00 SatSun  
 🗣 Eng 🗎 L IPAs: IEHP Direct

**Mkhitaryan-Golightly, Armine**, BCBA

NPI: 1790486793 Board Certified: No  
 473 E Carnegie Dr, Ste 200  
 San Bernardino, CA 92408 ☎ 3064  
 Accepting new patients CA#: BCBA12364529  
 (800) 371-1121 Hours: 9:00-5:00 M-F 🗣 Eng 🗎 L  
 IPAs: IEHP Direct

**Nam, Sang**, BCBA NPI: 1336664861 Board Certified: No

5500 University Pkwy, San Bernardino, CA 92407  
 ☎ 3696  
 Accepting new patients CA#: BCBA11622747  
 (909) 537-5495 Hours: 6:00PM-9:00pm MTTh,  
 4:00PM-9:00pm W, 9:00-12:00 Sat ✉ ucdd@csusb.edu  
 🗣 Eng 🗎 L IPAs: IEHP Direct

**Nguyen, Vicky**, BCBA

NPI: 1164062121 Board Certified: No  
 202 E Airport Dr, Ste 150  
 San Bernardino, CA 92408 ☎ 1692  
 Accepting new patients CA#: BCBA11937158  
 (877) 206-1009 Hours: 9:00-6:00 M-F, 9:00-2:00 SatSun  
 🗣 Eng 🗎 L IPAs: IEHP Direct

**Ochoa Carrillo, Mariano**, BCBA

NPI: 1558857789 Board Certified: No  
 202 E Airport Dr, Ste 150  
 San Bernardino, CA 92408 ☎ 1692  
 Accepting new patients CA#: BCBA12155755  
 (877) 206-1009 Hours: 9:00-6:00 M-F, 9:00-2:00 SatSun  
 🗣 Eng 🗎 L IPAs: IEHP Direct

**Otakpor, Alexander**, BCBA

NPI: 1851889307 Board Certified: No  
 1900 N D St, San Bernardino, CA 92405 ☎ 1622  
 Accepting new patients CA#: BCBAD11211499  
 (909) 320-8300 Hours: 8:00-5:00 M-F 🗣 Eng 🗎 L  
 IPAs: IEHP Direct

**Padilla, Christine**, BCBA

NPI: 1134572118 Board Certified: No  
 473 E Carnegie Dr, Ste 200  
 San Bernardino, CA 92408 ☎ 3064  
 Accepting new patients CA#: BCBA11622111  
 (800) 371-1121 Hours: 9:00-5:00 M-F 🗣 Eng 🗎 L  
 IPAs: IEHP Direct

**Pio, Marjorie**, BCBA NPI: 1770048712 Board Certified: No

473 E Carnegie Dr, Ste 200  
 San Bernardino, CA 92408 ☎ 3064  
 Accepting new patients CA#: BCBA11833784  
 (909) 277-6090 Hours: 9:00-5:00 M-F  
 ✉ info@pivotalcurve.health 🗣 Eng 🗎 L  
 IPAs: IEHP Direct

**Qin, Bella H**, BCBA NPI: 1043859689 Board Certified: No

473 E Carnegie Dr, 2nd Fl  
 San Bernardino, CA 92408 ☎ 3064  
 Accepting new patients CA#: BCBA12261997  
 (323) 475-7407 Hours: 8:00-5:00 M-F 🗣 Eng 🗎 L  
 IPAs: IEHP Direct  
 Other Expertise: Autism Spectrum Disorder

**Ramirez, Atari** NPI: 1912674334 Board Certified: No

202 E Airport Dr, Ste 138  
 San Bernardino, CA 92408 ☎ 1692  
 Accepting new patients CA#: 1912674334  
 (951) 228-2830 Hours: 8:00-5:00 M-F 🗣 Eng 🗎 L  
 IPAs: IEHP Direct

**Ramirez, Atari** NPI: 1912674334 Board Certified: No

473 E Carnegie Dr, Ste 200  
 San Bernardino, CA 92408 ☎ 3064  
 Accepting new patients CA#: 1912674334  
 (951) 228-2830 Hours: 8:00-5:00 M-F 🗣 Eng 🗎 L  
 IPAs: IEHP Direct

**Ramirez, Elizabeth**, BCBA

NPI: 1235675638 Board Certified: No  
 1900 N D St, San Bernardino, CA 92405 ☎ 1622  
 Accepting new patients CA#: BCBA12041339  
 (909) 320-8300 Hours: 8:00-5:00 M-F 🗣 Eng 🗎 L  
 IPAs: IEHP Direct  
 Other Expertise: Autism Spectrum Disorder

**Ramirez, Elizabeth**, BCBA

NPI: 1235675638 Board Certified: No  
 473 E Carnegie Dr, Ste 200  
 San Bernardino, CA 92408 ☎ 3064  
 Accepting new patients CA#: BCBA12041339  
 (800) 371-1121 Hours: 9:00-5:00 M-F 🗣 Eng 🗎 L  
 IPAs: IEHP Direct  
 Other Expertise: Autism Spectrum Disorder

**Reyes, Ana T**, BCBA NPI: 1942562616 Board Certified: No

202 E Airport Dr, Ste 138  
 San Bernardino, CA 92408 ☎ 1692  
 Accepting new patients CA#: BCBA1095023  
 (951) 228-2830 Hours: 8:00-5:00 M-F 🗣 Eng 🗎 L  
 IPAs: IEHP Direct  
 Other Expertise: Autism Spectrum Disorder



- Roberts, Leah C**, BCBA  
 NPI: 1386904001 Board Certified: No  
 560 E Hospitality Ln, Ste 400  
 San Bernardino, CA 92408 ☎ 3067  
 Accepting new patients CA#: BCBA1119312  
 (909) 677-4000 Hours: 8:00-5:00 M-F 🗣 Eng ♿ L  
 IPAs: IEHP Direct
- Romero, Liliana E**, BCBA  
 NPI: 1073185385 Board Certified: No  
 202 E Airport Dr, Ste 150  
 San Bernardino, CA 92408 ☎ 1692  
 Accepting new patients CA#: BCBA12151163  
 (877) 206-1009 Hours: 9:00-6:00 M-F, 9:00-2:00 SatSun  
 🗣 Eng ♿ L IPAs: IEHP Direct
- Salazar, Hannah** NPI: 1669127908 Board Certified: No  
 473 E Carnegie Dr, Ste 200  
 San Bernardino, CA 92408 ☎ 3064  
 Accepting new patients CA#: 1669127908  
 (951) 405-3015 Hours: 8:00-5:00 M-F 🗣 Eng ♿ L  
 IPAs: IEHP Direct
- Sanchez, Aurea J**, BCBA  
 NPI: 1376962456 Board Certified: No  
 325 W Hospitality Ln, Ste 103  
 San Bernardino, CA 92408 ☎ 1654  
 Accepting new patients CA#: BCBA11830442  
 (800) 906-0862 Hours: 8:00-5:00 M-F 🗣 Eng ♿ L  
 IPAs: IEHP Direct  
**Other Expertise:** Autism Spectrum Disorder
- Sanders, Janira**, BCBA  
 NPI: 1982214748 Board Certified: No  
 202 E Airport Dr, Ste 150  
 San Bernardino, CA 92408 ☎ 1692  
 Accepting new patients CA#: BCBA12259382  
 (877) 206-1009 Hours: 9:00-6:00 M-F, 9:00-2:00 SatSun  
 🗣 Eng ♿ L IPAs: IEHP Direct
- Stasher, Kerry** NPI: 1003561341 Board Certified: No  
 473 E Carnegie Dr, Ste 200  
 San Bernardino, CA 92408 ☎ 3064  
 Accepting new patients CA#: 1003561341  
 (951) 405-3015 Hours: 8:00-5:00 M-F 🗣 Eng ♿ L  
 IPAs: IEHP Direct
- Stylianides, Gabriela G**, BCBA  
 NPI: 1427561539 Board Certified: No  
 473 E Carnegie Dr, Ste 200  
 San Bernardino, CA 92408 ☎ 3064  
 Accepting new patients CA#: BCBA11726565  
 (951) 405-3015 Hours: 8:00-5:00 M-F 🗣 Eng ♿ L  
 IPAs: IEHP Direct

- Taniform, Lawrence**, BCBA  
 NPI: 1831556976 Board Certified: No  
 275 W Hospitality Ln, Ste 324  
 San Bernardino, CA 92408 ☎ 3049  
 Accepting new patients CA#: BCBA1149821  
 (800) 951-9813 Hours: 8:00-5:00 M-F  
 ✉ lawrence@expertabaconsulting.com 🗣 Eng ♿ L  
 IPAs: IEHP Direct
- Tututi, Erika**, BCBA NPI: 1669869814 Board Certified: No  
 473 E Carnegie Dr, Ste 200  
 San Bernardino, CA 92408 ☎ 3064  
 Accepting new patients CA#: BCBA11416963  
 (951) 228-2830 Hours: 8:00-5:00 M-F 🗣 Eng ♿ L  
 IPAs: IEHP Direct
- Ware, Stephen L**, BCBA  
 NPI: 1508433699 Board Certified: No  
 473 E Carnegie Dr, Ste 200  
 San Bernardino, CA 92408 ☎ 3064  
 Accepting new patients CA#: BCBA12366093  
 (909) 277-6090 Hours: 9:00-5:00 M-F  
 ✉ info@pivotalcurve.health 🗣 Eng ♿ L  
 IPAs: IEHP Direct
- Weissenberg-Dickenson, Laura A**, BCBA  
 NPI: 1770973356 Board Certified: No  
 473 E Carnegie Dr, 2nd Fl  
 San Bernardino, CA 92408 ☎ 3064  
 Accepting new patients CA#: BCBA11410119  
 (323) 475-7407 Hours: 8:00-5:00 M-F 🗣 Eng ♿ L  
 IPAs: IEHP Direct

**San Diego**

**Licensed Marriage & Family Therapy /  
 Terapeuta Matrimonial y Familiar con  
 Licencia**

- Luna, Maria G**, MFT NPI: 1215202676 Board Certified: No  
 8787 Complex Dr, Ste 300  
 San Diego, CA 92123 ☎ 4751  
 Accepting new patients CA#: LMFT77130  
 (858) 444-8823 Hours: 8:00-5:00 M-F 🗣 Eng ♿ L  
 IPAs: IEHP Direct  
**Other Expertise:** Mental Health Conditions,  
 Autism Spectrum Disorder

**Psychology / Psicología**

- Anaya, Rayda**, PHD NPI: 1003587858 Board Certified: No  
 11650 Iberia Pl, Ste 130  
 San Diego, CA 92128 ☎ 2180  
 Accepting new patients CA#: PSY33037  
 (858) 264-5858 Hours: 8:00-7:00 M-Sat 🗣 Eng ♿ L  
 IPAs: IEHP Direct  
**Other Expertise:** Mental Health Conditions,

Autism Spectrum Disorder

**Dorsett, Kimberly A, PHD**

NPI: 1952550808 Board Certified: No

11650 Iberia Pl, Ste 130

San Diego, CA 92128 ☎ 2180

Accepting new patients CA#: PSY31009

(858) 264-5858 Hours: 8:00-7:00 M-Sat 🗣 Eng ♿ L

IPAs: IEHP Direct

**Other Expertise:** Mental Health Conditions, Autism Spectrum Disorder

**Frazier, Krystle R, PSYD**

NPI: 1073032389 Board Certified: No

11650 Iberia Pl, Ste 130

San Diego, CA 92128 ☎ 2180

Accepting new patients CA#: PSY31885

(858) 264-5858 Hours: 8:00-7:00 M-Sat 🗣 Eng ♿ L

IPAs: IEHP Direct

**Other Expertise:** Mental Health Conditions, Substance Abuse Disorder, Autism Spectrum Disorder

**Kealoha, Chanel E, PSYD**

NPI: 1376947119 Board Certified: No

11650 Iberia Pl, Ste 130

San Diego, CA 92128 ☎ 2180

Accepting new patients CA#: PSY31266

(858) 264-5858 Hours: 8:00-7:00 M-Sat 🗣 Eng ♿ L

IPAs: IEHP Direct

**Other Expertise:** Mental Health Conditions, Autism Spectrum Disorder

**Kimmel, Christine L, PHD**

NPI: 1023420601 Board Certified: No

11650 Iberia Pl, Ste 130

San Diego, CA 92128 ☎ 2180

Accepting new patients CA#: PSY30726

(858) 264-5858 Hours: 8:00-7:00 M-Sat 🗣 Eng ♿ L

IPAs: IEHP Direct

**Other Expertise:** Mental Health Conditions, Autism Spectrum Disorder

**Obregon Madera, Tamara L, PSYD**

NPI: 1851643712 Board Certified: No

11650 Iberia Pl, Ste 130

San Diego, CA 92128 ☎ 2180

Accepting new patients CA#: PSY30111

(858) 264-5858 Hours: 8:00-7:00 M-Sat 🗣 Eng ♿ L

IPAs: IEHP Direct

**Other Expertise:** Mental Health Conditions, Autism Spectrum Disorder

**Ponce, Aniel, PSYD** NPI: 1205281193 Board Certified: No

11650 Iberia Pl, Ste 130

San Diego, CA 92128 ☎ 2180

Accepting new patients CA#: PSYD33407

(858) 264-5858 Hours: 8:00-7:00 M-Sat 🗣 Eng, Tgl ♿ L

IPAs: IEHP Direct

**Other Expertise:** Mental Health Conditions, Autism Spectrum Disorder

**Reuter-Kairys, Maryann, PSYD**

NPI: 1659567030 Board Certified: No

11650 Iberia Pl, Ste 130

San Diego, CA 92128 ☎ 2180

Accepting new patients CA#: PSY24360

(858) 264-5858 Hours: 8:00-7:00 M-Sat 🗣 Eng ♿ L

IPAs: IEHP Direct

**Other Expertise:** Mental Health Conditions, Autism Spectrum Disorder

**Van Braeckel, Koenraad, PSYD**

NPI: 1750791307 Board Certified: No

3655 Ruffin Rd, Ste 100

San Diego, CA 92123 ☎ 4886

Accepting new patients CA#: PSY31225

(951) 813-4034 Hours: 8:00-5:00 M-F 🗣 Eng, Dut, Nld

♿ L IPAs: IEHP Direct

**Other Expertise:** Mental Health Conditions, Autism Spectrum Disorder

**Young, Nicole L, PSYD**

NPI: 1992991079 Board Certified: No

11650 Iberia Pl, Ste 130

San Diego, CA 92128 ☎ 2180

Accepting new patients CA#: PSY25364

(858) 264-5858 Hours: 8:00-7:00 M-Sat 🗣 Eng ♿ L

IPAs: IEHP Direct

**Other Expertise:** Mental Health Conditions, Autism Spectrum Disorder

### Qualified Autism Service Provider / Proveedore de Servicios Calificados para el Autismo

**Abraham, James, BCBA**

NPI: 1770085466 Board Certified: No

11650 Iberia Pl, Ste 130

San Diego, CA 92128 ☎ 2180

Accepting new patients CA#: BCBA12040879

(858) 264-5858 Hours: 8:00-7:00 M-Sat 🗣 Eng ♿ L

IPAs: IEHP Direct

**Other Expertise:** Autism Spectrum Disorder

**Acosta, Bianca, BCBA**

NPI: 1225554587 Board Certified: No

2820 Camino Del Rio S, Ste 100

San Diego, CA 92108 ☎ 4885

Accepting new patients CA#: BCBA12260528

(858) 264-5858 Hours: 8:00-5:00 M-F 🗣 Eng ♿ L

IPAs: IEHP Direct

**Acosta, Sonya A**, BCBA

NPI: 1396373155 Board Certified: No  
 11650 Iberia Pl, Ste 130  
 San Diego, CA 92128 ☎ 2180  
 Accepting new patients CA#: BCBA12040540  
 (858) 264-5858 Hours: 8:00-7:00 M-Sat 🗣️ Eng ♿ L  
 IPAs: IEHP Direct

**Afshar-Tavana, Elhom**, BCBA

NPI: 1114474004 Board Certified: No  
 11650 Iberia Pl, Ste 130  
 San Diego, CA 92128 ☎ 2180  
 Accepting new patients CA#: BCBA11624712  
 (858) 264-5858 Hours: 8:00-7:00 M-Sat 🗣️ Eng ♿ L  
 IPAs: IEHP Direct

**Albertini, Linda T**, BCBA

NPI: 1033765797 Board Certified: No  
 11650 Iberia Pl, Ste 130  
 San Diego, CA 92128 ☎ 2180  
 Accepting new patients CA#: BCBA12150585  
 (858) 264-5858 Hours: 8:00-7:00 M-Sat 🗣️ Eng ♿ L  
 IPAs: IEHP Direct

**Allison, Nicole D**, BCBA

NPI: 1801374079 Board Certified: No  
 11650 Iberia Pl, Ste 130  
 San Diego, CA 92128 ☎ 2180  
 Accepting new patients CA#: BCBA12046202  
 (858) 264-5858 Hours: 8:00-7:00 M-Sat 🗣️ Eng ♿ L  
 IPAs: IEHP Direct  
 Other Expertise: Autism Spectrum Disorder

**Amoroso, Whitney**, BCBA

NPI: 1487160990 Board Certified: No  
 11650 Iberia Pl, Ste 130  
 San Diego, CA 92128 ☎ 2180  
 Accepting new patients CA#: BCBA12154130  
 (858) 264-5858 Hours: 8:00-7:00 M-Sat 🗣️ Eng ♿ L  
 IPAs: IEHP Direct  
 Other Expertise: Autism Spectrum Disorder

**Andrade, Maria G**, BCBA

NPI: 1821763251 Board Certified: No  
 11650 Iberia Pl, Ste 130  
 San Diego, CA 92128 ☎ 2180  
 Accepting new patients CA#: BCBA12045833  
 (858) 264-5858 Hours: 8:00-7:00 M-Sat 🗣️ Eng ♿ L  
 IPAs: IEHP Direct

**Apalategui, Zinnai**, BCBA

NPI: 1528669777 Board Certified: No  
 2820 Camino Del Rio S, Ste 100  
 San Diego, CA 92108 ☎ 4885  
 Accepting new patients CA#: BCBA12261408  
 (858) 264-5858 Hours: 8:00-5:00 M-F 🗣️ Eng ♿ L  
 IPAs: IEHP Direct

**Arellano, Grecia L**, BCBA

NPI: 1831759398 Board Certified: No  
 11650 Iberia Pl, Ste 130  
 San Diego, CA 92128 ☎ 2180  
 Accepting new patients CA#: BCBA12257712  
 (858) 264-5858 Hours: 8:00-7:00 M-Sat 🗣️ Eng ♿ L  
 IPAs: IEHP Direct

**Arroyo, Diana**, BCBA

NPI: 1902316219 Board Certified: No  
 11650 Iberia Pl, Ste 130  
 San Diego, CA 92128 ☎ 2180  
 Accepting new patients CA#: BCBA12045365  
 (858) 264-5858 Hours: 8:00-7:00 M-Sat 🗣️ Eng ♿ L  
 IPAs: IEHP Direct

**Barrier, Colin W**, BCBA

NPI: 1003468604 Board Certified: No  
 11650 Iberia Pl, Ste 130  
 San Diego, CA 92128 ☎ 2180  
 Accepting new patients CA#: BCBA12157340  
 (858) 264-5858 Hours: 8:00-7:00 M-Sat 🗣️ Eng ♿ L  
 IPAs: IEHP Direct

**Bass, Sarah L**, BCBA NPI: 1548533177 Board Certified: No

11650 Iberia Pl, Ste 130  
 San Diego, CA 92128 ☎ 2180  
 Accepting new patients CA#: BCBA11520880  
 (858) 264-5858 Hours: 8:00-7:00 M-Sat 🗣️ Eng ♿ L  
 IPAs: IEHP Direct

**Benjamin-Simon, Rhonda**, BCBA

NPI: 1952975328 Board Certified: No  
 11650 Iberia Pl, Ste 130  
 San Diego, CA 92128 ☎ 2180  
 Accepting new patients CA#: BCBA12149659  
 (858) 264-5858 Hours: 8:00-7:00 M-Sat 🗣️ Eng ♿ L  
 IPAs: IEHP Direct

**Bernaldo, Monica**, MS

NPI: 1770856619 Board Certified: No  
 11760 Kismet Rd, San Diego, CA 92128 ☎ 4351  
 Accepting new patients CA#: BCBA1095252  
 (252) 435-1665 Hours: 8:00-5:00 M-F  
 ✉ billing@bestautismservices.com 🗣️ Eng ♿ L  
 IPAs: IEHP Direct  
 Other Expertise: Autism Spectrum Disorder

**Boland, Lilli**, BCBA NPI: 1780188979 Board Certified: No

11650 Iberia Pl, Ste 130  
 San Diego, CA 92128 ☎ 2180  
 Accepting new patients CA#: BCBA11829964  
 (858) 264-5858 Hours: 8:00-7:00 M-Sat 🗣️ Eng ♿ L  
 IPAs: IEHP Direct



**Borrero, Ivelisse, BCBA**

NPI: 1801361910 Board Certified: No  
 11650 Iberia Pl, Ste 130  
 San Diego, CA 92128 ☎ 2180  
 Accepting new patients CA#: BCBA12258530  
 (858) 264-5858 Hours: 8:00-7:00 M-Sat 🗣️ Eng 🇺🇸 L  
 IPAs: IEHP Direct

**Broussard, Lisette, BCBA**

NPI: 1417512658 Board Certified: No  
 11650 Iberia Pl, Ste 130  
 San Diego, CA 92128 ☎ 2180  
 Accepting new patients CA#: BCBA12151914  
 (858) 264-5858 Hours: 8:00-7:00 M-Sat 🗣️ Eng 🇺🇸 L  
 IPAs: IEHP Direct

**Buenfil, Gennesy, BCBA**

NPI: 1912548090 Board Certified: No  
 11650 Iberia Pl, Ste 130  
 San Diego, CA 92128 ☎ 2180  
 Accepting new patients CA#: BCBA12259033  
 (858) 264-5858 Hours: 8:00-7:00 M-Sat 🗣️ Eng 🇺🇸 L  
 IPAs: IEHP Direct

**Carpio, Valerie C, BCBA**

NPI: 1104209261 Board Certified: No  
 11650 Iberia Pl, Ste 130  
 San Diego, CA 92128 ☎ 2180  
 Accepting new patients CA#: BCBA11519181  
 (858) 264-5858 Hours: 8:00-7:00 M-Sat 🗣️ Eng 🇺🇸 L  
 IPAs: IEHP Direct

**Castro, Vandric J, BCBA**

NPI: 1528535432 Board Certified: No  
 11650 Iberia Pl, Ste 130  
 San Diego, CA 92128 ☎ 2180  
 Accepting new patients CA#: BCBA12149059  
 (858) 264-5858 Hours: 8:00-7:00 M-Sat 🗣️ Eng 🇺🇸 L  
 IPAs: IEHP Direct

**Chapman, Stephanie, BCBA**

NPI: 1326307646 Board Certified: No  
 11650 Iberia Pl, Ste 130  
 San Diego, CA 92128 ☎ 2180  
 Accepting new patients CA#: BCBA1118002  
 (858) 264-5858 Hours: 8:00-7:00 M-Sat 🗣️ Eng 🇺🇸 L  
 IPAs: IEHP Direct

**Chavarria, Alma, RBT**

NPI: 1083193254 Board Certified: No  
 11650 Iberia Pl, Ste 130  
 San Diego, CA 92128 ☎ 2180  
 Accepting new patients CA#: BCBA12257791  
 (858) 264-5858 Hours: 8:00-7:00 M-Sat 🗣️ Eng 🇺🇸 L  
 IPAs: IEHP Direct  
 Other Expertise: Autism Spectrum Disorder

**Chavez, Francisco, BCBA**

NPI: 1770835514 Board Certified: No  
 11650 Iberia Pl, Ste 130  
 San Diego, CA 92128 ☎ 2180  
 Accepting new patients CA#: BCBA1106949  
 (858) 264-5858 Hours: 8:00-7:00 M-Sat 🗣️ Eng 🇺🇸 L  
 IPAs: IEHP Direct

**Chavez, Laura L, BCBA**

NPI: 1316422769 Board Certified: No  
 11650 Iberia Pl, Ste 130  
 San Diego, CA 92128 ☎ 2180  
 Accepting new patients CA#: BCBA11832776  
 (858) 264-5858 Hours: 8:00-7:00 M-Sat 🗣️ Eng 🇺🇸 L  
 IPAs: IEHP Direct

**Chel, Nishma, BCBA**

NPI: 1255982773 Board Certified: No  
 11650 Iberia Pl, Ste 130  
 San Diego, CA 92128 ☎ 2180  
 Accepting new patients CA#: BCBA12042249  
 (858) 264-5858 Hours: 8:00-7:00 M-Sat 🗣️ Eng 🇺🇸 L  
 IPAs: IEHP Direct

**Chouhan, Nida, BCBA**

NPI: 1972960987 Board Certified: No  
 8996 Miramar Rd, Ste 302  
 San Diego, CA 92126 ☎ 3284  
 Accepting new patients CA#: BCBA11726515  
 (619) 490-9648 Hours: 8:00-5:00 M-F 🗣️ Eng 🇺🇸 L  
 IPAs: IEHP Direct

**Clay, Kelsey, BCBA NPI: 1144783507 Board Certified: No**

8996 Miramar Rd, Ste 302  
 San Diego, CA 92126 ☎ 3284  
 Accepting new patients CA#: BCBA12150695  
 (619) 490-9648 Hours: 8:00-5:00 M-F 🗣️ Eng 🇺🇸 L  
 IPAs: IEHP Direct

**Conejo, Aileen D, BCBA**

NPI: 1912539834 Board Certified: No  
 2820 Camino Del Rio S, Ste 100  
 San Diego, CA 92108 ☎ 4885  
 Accepting new patients CA#: BCBA12258255  
 (858) 264-5858 Hours: 8:00-5:00 M-F 🗣️ Eng 🇺🇸 L  
 IPAs: IEHP Direct

**Cook, Marvin, BCBA**

NPI: 1457909038 Board Certified: No  
 11650 Iberia Pl, Ste 130  
 San Diego, CA 92128 ☎ 2180  
 Accepting new patients CA#: BCBA12259343  
 (858) 264-5858 Hours: 8:00-7:00 M-Sat 🗣️ Eng 🇺🇸 L  
 IPAs: IEHP Direct

**Cornejo, Arlenne**, BCBA

NPI: 1255839478 Board Certified: No  
 2820 Camino Del Rio S, Ste 100  
 San Diego, CA 92108 ☎ 4885  
 Accepting new patients CA#: BCBA11939628  
 (858) 264-5858 Hours: 8:00-5:00 M-F 🗣️ Eng 🇺🇸 L  
 IPAs: IEHP Direct

**Corrales, Paulina A**, BCBA

NPI: 1033725767 Board Certified: No  
 11650 Iberia Pl, Ste 130  
 San Diego, CA 92128 ☎ 2180  
 Accepting new patients CA#: BCBA12044239  
 (858) 264-5858 Hours: 8:00-7:00 M-Sat 🗣️ Eng 🇺🇸 L  
 IPAs: IEHP Direct

**Corrales, Paulina A**, BCBA

NPI: 1033725767 Board Certified: No  
 2820 Camino Del Rio S, Ste 100  
 San Diego, CA 92108 ☎ 4885  
 Accepting new patients CA#: BCBA12044239  
 (858) 264-5858 Hours: 8:00-5:00 M-F 🗣️ Eng 🇺🇸 L  
 IPAs: IEHP Direct

**Davis, Katherine**, BCBA

NPI: 1598273047 Board Certified: No  
 11650 Iberia Pl, Ste 130  
 San Diego, CA 92128 ☎ 2180  
 Accepting new patients CA#: BCBA11935603  
 (858) 264-5858 Hours: 8:00-7:00 M-Sat 🗣️ Eng 🇺🇸 L  
 IPAs: IEHP Direct

**De Leon, Victor M**, BCBA

NPI: 1669982815 Board Certified: No  
 11650 Iberia Pl, Ste 130  
 San Diego, CA 92128 ☎ 2180  
 Accepting new patients CA#: BCBA11833885  
 (858) 264-5858 Hours: 8:00-7:00 M-Sat 🗣️ Eng 🇺🇸 L  
 IPAs: IEHP Direct

**Delgado Andrez, Mirna J**, BCBA

NPI: 1629576566 Board Certified: No  
 11650 Iberia Pl, Ste 130  
 San Diego, CA 92128 ☎ 2180  
 Accepting new patients CA#: BCBA11935649  
 (858) 264-5858 Hours: 8:00-7:00 M-Sat 🗣️ Eng 🇺🇸 L  
 IPAs: IEHP Direct

**Delgado, Dilcia**, BCBA

NPI: 1609315050 Board Certified: No  
 2820 Camino Del Rio S, Ste 100  
 San Diego, CA 92108 ☎ 4885  
 Accepting new patients CA#: BCBA12150065  
 (858) 264-5858 Hours: 8:00-5:00 M-F 🗣️ Eng 🇺🇸 L  
 IPAs: IEHP Direct  
 Other Expertise: Autism Spectrum Disorder

**Depaul, Gabrielle S**, BCBA

NPI: 1063970770 Board Certified: No  
 3838 Camino Del Rio N, Ste 240  
 San Diego, CA 92108 ☎ 2136  
 Accepting existing patients CA#: BCBA12152385  
 (818) 235-1414 Hours: 8:00-5:00 M-F 🗣️ Eng 🇺🇸 L  
 IPAs: IEHP Direct

**Donahue, Rachael**, BCBA

NPI: 1689081093 Board Certified: No  
 11760 Kismet Rd, San Diego, CA 92128 ☎ 4351  
 Accepting new patients CA#: BCBA11934714  
 (252) 435-1665 Hours: 8:00-5:00 M-F  
 ✉ billing@bestautismservices.com 🗣️ Eng 🇺🇸 L  
 IPAs: IEHP Direct

Other Expertise: Autism Spectrum Disorder

**Eddings, Kayla N**, BCBA

NPI: 1811515059 Board Certified: No  
 2820 Camino Del Rio S, Ste 100  
 San Diego, CA 92108 ☎ 4885  
 Accepting new patients CA#: BCBA12155121  
 (858) 264-5858 Hours: 8:00-5:00 M-F 🗣️ Eng 🇺🇸 L  
 IPAs: IEHP Direct

**Elam, Samantha**, BCBA

NPI: 1598300170 Board Certified: No  
 11650 Iberia Pl, Ste 130  
 San Diego, CA 92128 ☎ 2180  
 Accepting new patients CA#: BCBA12043040  
 (858) 264-5858 Hours: 8:00-7:00 M-Sat 🗣️ Eng 🇺🇸 L  
 IPAs: IEHP Direct

**Erickson, Julie**, BCBA

NPI: 1972996338 Board Certified: No  
 11650 Iberia Pl, Ste 130  
 San Diego, CA 92128 ☎ 2180  
 Accepting new patients CA#: BCBA1095161  
 (858) 264-5858 Hours: 8:00-7:00 M-Sat 🗣️ Eng 🇺🇸 L  
 IPAs: IEHP Direct

**Esquivel Radzienda, Deyssy J**, BCBA

NPI: 1326505215 Board Certified: No  
 11650 Iberia Pl, Ste 130  
 San Diego, CA 92128 ☎ 2180  
 Accepting new patients CA#: BCBA11833121  
 (858) 264-5858 Hours: 8:00-7:00 M-Sat 🗣️ Eng 🇺🇸 L  
 IPAs: IEHP Direct

**Farah, Matthew**, BCBA

NPI: 1336743079 Board Certified: No  
 11650 Iberia Pl, Ste 130  
 San Diego, CA 92128 ☎ 2180  
 Accepting new patients CA#: BCBA12045368  
 (858) 264-5858 Hours: 8:00-7:00 M-Sat 🗣️ Eng 🇺🇸 L  
 IPAs: IEHP Direct

**Flores, Cynthia**, BCBA

NPI: 1518528272 Board Certified: No  
 11650 Iberia Pl, Ste 130  
 San Diego, CA 92128 ☎ 2180  
 Accepting new patients CA#: BCBA11934584  
 (858) 264-5858 Hours: 8:00-7:00 M-Sat 🗣️ Eng 🇺🇸 L  
 IPAs: IEHP Direct

**Frey, Julia D**, BCBA NPI: 1326646316 Board Certified: No

2820 Camino Del Rio S, Ste 100  
 San Diego, CA 92108 ☎ 4885  
 Accepting new patients CA#: BCBA12260154  
 (858) 264-5858 Hours: 8:00-5:00 M-F 🗣️ Eng 🇺🇸 L  
 IPAs: IEHP Direct

**Gallegos, Claudia**, BCBA

NPI: 1588206031 Board Certified: No  
 2820 Camino Del Rio S, Ste 100  
 San Diego, CA 92108 ☎ 4885  
 Accepting new patients CA#: BCBA12148895  
 (858) 264-5858 Hours: 8:00-5:00 M-F 🗣️ Eng 🇺🇸 L  
 IPAs: IEHP Direct

**Gama, Lucia**, BCBA NPI: 1669989885 Board Certified: No

11650 Iberia Pl, Ste 130  
 San Diego, CA 92128 ☎ 2180  
 Accepting new patients CA#: BCBA12148713  
 (858) 264-5858 Hours: 8:00-7:00 M-Sat 🗣️ Eng 🇺🇸 L  
 IPAs: IEHP Direct

**Garcia, Sabrina**, BCBA

NPI: 1023524543 Board Certified: No  
 11650 Iberia Pl, Ste 130  
 San Diego, CA 92128 ☎ 2180  
 Accepting new patients CA#: BCBA11834106  
 (858) 264-5858 Hours: 8:00-7:00 M-Sat 🗣️ Eng 🇺🇸 L  
 IPAs: IEHP Direct

**Garver, Allison**, BCBA

NPI: 1376041137 Board Certified: No  
 11650 Iberia Pl, Ste 130  
 San Diego, CA 92128 ☎ 2180  
 Accepting new patients CA#: BCBA12043850  
 (858) 264-5858 Hours: 8:00-7:00 M-Sat 🗣️ Eng 🇺🇸 L  
 IPAs: IEHP Direct

**Gibson, Britney R**, BCBA

NPI: 1184977571 Board Certified: No  
 2820 Camino Del Rio S, Ste 100  
 San Diego, CA 92108 ☎ 4885  
 Accepting new patients CA#: BCBA12260601  
 (858) 264-5858 Hours: 8:00-5:00 M-F 🗣️ Eng 🇺🇸 L  
 IPAs: IEHP Direct

**Gillette, Amanda**, BCBA

NPI: 1134669344 Board Certified: No  
 11650 Iberia Pl, Ste 130  
 San Diego, CA 92128 ☎ 2180  
 Accepting new patients CA#: BCBA11832284  
 (858) 264-5858 Hours: 8:00-7:00 M-Sat 🗣️ Eng 🇺🇸 L  
 IPAs: IEHP Direct  
 Other Expertise: Autism Spectrum Disorder

**Gilmore, Angelica G**, BCBA

NPI: 1750934832 Board Certified: No  
 11650 Iberia Pl, Ste 130  
 San Diego, CA 92128 ☎ 2180  
 Accepting new patients CA#: BCBA12151099  
 (858) 264-5858 Hours: 8:00-7:00 M-Sat 🗣️ Eng 🇺🇸 L  
 IPAs: IEHP Direct

**Gomez, Marlen**, BCBA

NPI: 1427594936 Board Certified: No  
 11650 Iberia Pl, Ste 130  
 San Diego, CA 92128 ☎ 2180  
 Accepting new patients CA#: BCBA12041196  
 (858) 264-5858 Hours: 8:00-7:00 M-Sat 🗣️ Eng 🇺🇸 L  
 IPAs: IEHP Direct  
 Other Expertise: Autism Spectrum Disorder

**Gonzales, Melissa J**, BCBA

NPI: 1376185264 Board Certified: No  
 2820 Camino Del Rio S, Ste 100  
 San Diego, CA 92108 ☎ 4885  
 Accepting new patients CA#: BCBA12365361  
 (858) 264-5858 Hours: 8:00-5:00 M-F 🗣️ Eng 🇺🇸 L  
 IPAs: IEHP Direct

**Gonzalez Zendejas, Monica**, BCBA

NPI: 1306483748 Board Certified: No  
 2820 Camino Del Rio S, Ste 100  
 San Diego, CA 92108 ☎ 4885  
 Accepting new patients CA#: BCBA11939811  
 (858) 264-5858 Hours: 8:00-5:00 M-F 🗣️ Eng 🇺🇸 L  
 IPAs: IEHP Direct

**Gonzalez, Denisse**, BCBA

NPI: 1770091134 Board Certified: No  
 11650 Iberia Pl, Ste 130  
 San Diego, CA 92128 ☎ 2180  
 Accepting new patients CA#: BCBA11939187  
 (858) 264-5858 Hours: 8:00-7:00 M-Sat 🗣️ Eng 🇺🇸 L  
 IPAs: IEHP Direct

**Gonzalez, Le'marie C**, BCBA

NPI: 1609319086 Board Certified: No  
 11650 Iberia Pl, Ste 130  
 San Diego, CA 92128 ☎ 2180  
 Accepting new patients CA#: BCBA11830323  
 (858) 264-5858 Hours: 8:00-7:00 M-Sat 🗣️ Eng 🇺🇸 L  
 IPAs: IEHP Direct



## Outpatient Mental Health Providers / Proveedores de Salud Mental para Consulta Externa

### Gordon, Leslie C, BCBA

NPI: 1669964987 Board Certified: No  
8996 Miramar Rd, Ste 302  
San Diego, CA 92126 ☎ 3284  
Accepting new patients CA#: BCBA12043432  
(619) 490-9648 Hours: 8:00-5:00 M-F 🗣️ Eng 🇺🇸 L  
IPAs: IEHP Direct

### Griffith, Elizabeth, BCBA

NPI: 1568858207 Board Certified: No  
11650 Iberia Pl, Ste 130  
San Diego, CA 92128 ☎ 2180  
Accepting new patients CA#: BCBA11520080  
(858) 264-5858 Hours: 8:00-7:00 M-Sat 🗣️ Eng 🇺🇸 L  
IPAs: IEHP Direct

### Grondin-Martinez, Rachel, BCBA

NPI: 1235673260 Board Certified: No  
11650 Iberia Pl, Ste 130  
San Diego, CA 92128 ☎ 2180  
Accepting new patients CA#: BCBA12042531  
(858) 264-5858 Hours: 8:00-7:00 M-Sat 🗣️ Eng 🇺🇸 L  
IPAs: IEHP Direct

### Gutierrez, Andres, BCBA

NPI: 1649787003 Board Certified: No  
2820 Camino Del Rio S, Ste 100  
San Diego, CA 92108 ☎ 4885  
Accepting new patients CA#: BCBA12045092  
(858) 264-5858 Hours: 8:00-5:00 M-F 🗣️ Eng 🇺🇸 L  
IPAs: IEHP Direct

### Hernandez, Cristy, BCBA

NPI: 1235739301 Board Certified: No  
11650 Iberia Pl, Ste 130  
San Diego, CA 92128 ☎ 2180  
Accepting new patients CA#: BCBA12044400  
(858) 264-5858 Hours: 8:00-7:00 M-Sat 🗣️ Eng 🇺🇸 L  
IPAs: IEHP Direct

### Hernandez, Jessica L, BCBA

NPI: 1942718895 Board Certified: No  
2820 Camino Del Rio S, Ste 100  
San Diego, CA 92108 ☎ 4885  
Accepting new patients CA#: BCBA12045489  
(858) 264-5858 Hours: 8:00-5:00 M-F 🗣️ Eng 🇺🇸 L  
IPAs: IEHP Direct

### Hokanson, Ashley S, BCBA

NPI: 1053746685 Board Certified: No  
11650 Iberia Pl, Ste 130  
San Diego, CA 92128 ☎ 2180  
Accepting new patients CA#: BCBA11313901  
(858) 264-5858 Hours: 8:00-7:00 M-Sat 🗣️ Eng 🇺🇸 L  
IPAs: IEHP Direct

### Hurtienne, Bethany, BCBA

NPI: 1285286682 Board Certified: No  
11650 Iberia Pl, Ste 130  
San Diego, CA 92128 ☎ 2180  
Accepting new patients CA#: BCBA12147819  
(858) 264-5858 Hours: 8:00-7:00 M-Sat 🗣️ Eng 🇺🇸 L  
IPAs: IEHP Direct

### Jahola, Ann, BCBA NPI: 1154793180 Board Certified: No

8996 Miramar Rd, Ste 302  
San Diego, CA 92126 ☎ 3284  
Accepting new patients CA#: BCBA11934763  
(619) 490-9648 Hours: 8:00-5:00 M-F 🗣️ Eng 🇺🇸 L  
IPAs: IEHP Direct

### Johnson-Martinez, Kelly, BCBA

NPI: 1245752898 Board Certified: No  
11650 Iberia Pl, Ste 130  
San Diego, CA 92128 ☎ 2180  
Accepting new patients CA#: BCBA12147900  
(858) 264-5858 Hours: 8:00-7:00 M-Sat 🗣️ Eng 🇺🇸 L  
IPAs: IEHP Direct

Other Expertise: Autism Spectrum Disorder

### Kamenski, Mary, BCBA

NPI: 1255879722 Board Certified: No  
11650 Iberia Pl, Ste 130  
San Diego, CA 92128 ☎ 2180  
Accepting new patients CA#: BCBA11624215  
(858) 264-5858 Hours: 8:00-7:00 M-Sat 🗣️ Eng 🇺🇸 L  
IPAs: IEHP Direct

### Kawaguchi, Darlene S, BCBA

NPI: 1902180722 Board Certified: No  
11650 Iberia Pl, Ste 130  
San Diego, CA 92128 ☎ 2180  
Accepting new patients CA#: BCBA11935540  
(858) 264-5858 Hours: 8:00-7:00 M-Sat 🗣️ Eng 🇺🇸 L  
IPAs: IEHP Direct

### Klear, Lorena, BCBA

NPI: 1629614672 Board Certified: No  
2820 Camino Del Rio S, Ste 100  
San Diego, CA 92108 ☎ 4885  
Accepting new patients CA#: BCBA12261877  
(858) 264-5858 Hours: 8:00-5:00 M-F 🗣️ Eng 🇺🇸 L  
IPAs: IEHP Direct

### Kleiner, Katie, BCBA

NPI: 1952793259 Board Certified: No  
8787 Complex Dr, Ste 300  
San Diego, CA 92123 ☎ 4751  
Accepting new patients CA#: BCBA11417041  
(858) 444-8823 Hours: 8:00-5:00 M-F 🗣️ Eng 🇺🇸 L  
IPAs: IEHP Direct

**Lacy, Rachel**, BCBA NPI: 1932615580 Board Certified: No  
 11650 Iberia Pl, Ste 130  
 San Diego, CA 92128 ☎ 2180  
 Accepting new patients CA#: BCBA11725611  
 (858) 264-5858 Hours: 8:00-7:00 M-Sat 🗣️ Eng 🇺🇸 L  
 IPAs: IEHP Direct

**Ledesma, Ruby**, BCBA  
 NPI: 1801459789 Board Certified: No  
 11650 Iberia Pl, Ste 130  
 San Diego, CA 92128 ☎ 2180  
 Accepting new patients CA#: BCBA12155225  
 (858) 264-5858 Hours: 8:00-7:00 M-Sat 🗣️ Eng 🇺🇸 L  
 IPAs: IEHP Direct

**Litovko, Larisa Y**, BCBA  
 NPI: 1487295960 Board Certified: No  
 11650 Iberia Pl, Ste 130  
 San Diego, CA 92128 ☎ 2180  
 Accepting new patients CA#: BCBA12153319  
 (858) 264-5858 Hours: 8:00-7:00 M-Sat 🗣️ Eng 🇺🇸 L  
 IPAs: IEHP Direct

**Lizarraga, Laina M**, BCBA  
 NPI: 1992212401 Board Certified: No  
 2820 Camino Del Rio S, Ste 100  
 San Diego, CA 92108 ☎ 4885  
 Accepting new patients CA#: BCBA11829831  
 (858) 264-5858 Hours: 8:00-5:00 M-F 🗣️ Eng 🇺🇸 L  
 IPAs: IEHP Direct  
**Other Expertise:** Autism Spectrum Disorder

**Lowry, Veronica R**, BCBA  
 NPI: 1669930137 Board Certified: No  
 11650 Iberia Pl, Ste 130  
 San Diego, CA 92128 ☎ 2180  
 Accepting new patients CA#: BCBA12045788  
 (858) 264-5858 Hours: 8:00-7:00 M-Sat 🗣️ Eng 🇺🇸 L  
 IPAs: IEHP Direct

**Lugo, Sharon N**, BCBA  
 NPI: 1134711443 Board Certified: No  
 11650 Iberia Pl, Ste 130  
 San Diego, CA 92128 ☎ 2180  
 Accepting new patients CA#: BCBA12259109  
 (858) 264-5858 Hours: 8:00-7:00 M-Sat 🗣️ Eng 🇺🇸 L  
 IPAs: IEHP Direct

**Lugo, Sharon N**, BCBA  
 NPI: 1134711443 Board Certified: No  
 2820 Camino Del Rio S, Ste 100  
 San Diego, CA 92108 ☎ 4885  
 Accepting new patients CA#: BCBA12259109  
 (858) 264-5858 Hours: 8:00-5:00 M-F 🗣️ Eng 🇺🇸 L  
 IPAs: IEHP Direct

**Lujano, Veronica**, BCBA  
 NPI: 1417492927 Board Certified: No  
 2820 Camino Del Rio S, Ste 100  
 San Diego, CA 92108 ☎ 4885  
 Accepting new patients CA#: BCBA11624911  
 (858) 264-5858 Hours: 8:00-5:00 M-F 🗣️ Eng 🇺🇸 L  
 IPAs: IEHP Direct

**Luna, Jennifer**, BCBA  
 NPI: 1750859096 Board Certified: No  
 2820 Camino Del Rio S, Ste 100  
 San Diego, CA 92108 ☎ 4885  
 Accepting new patients CA#: BCBA12261957  
 (858) 264-5858 Hours: 8:00-5:00 M-F 🗣️ Eng 🇺🇸 L  
 IPAs: IEHP Direct

**Magana, Cynthia E**, BCBA  
 NPI: 1710519566 Board Certified: No  
 11650 Iberia Pl, Ste 130  
 San Diego, CA 92128 ☎ 2180  
 Accepting new patients CA#: BCBA11940087  
 (858) 264-5858 Hours: 8:00-7:00 M-Sat 🗣️ Eng 🇺🇸 L  
 IPAs: IEHP Direct

**Majdalani, Natalie**, BCBA  
 NPI: 1891348801 Board Certified: No  
 11650 Iberia Pl, Ste 130  
 San Diego, CA 92128 ☎ 2180  
 Accepting new patients CA#: BCBA12156645  
 (858) 264-5858 Hours: 8:00-7:00 M-Sat 🗣️ Eng 🇺🇸 L  
 IPAs: IEHP Direct

**Majdalani, Natalie**, BCBA  
 NPI: 1891348801 Board Certified: No  
 2820 Camino Del Rio S, Ste 100  
 San Diego, CA 92108 ☎ 4885  
 Accepting new patients CA#: BCBA12156645  
 (858) 264-5858 Hours: 8:00-5:00 M-F 🗣️ Eng 🇺🇸 L  
 IPAs: IEHP Direct

**Mancilla, Nancy A**, BCBA  
 NPI: 1205309051 Board Certified: No  
 2820 Camino Del Rio S, Ste 100  
 San Diego, CA 92108 ☎ 4885  
 Accepting new patients CA#: BCBA12152128  
 (858) 264-5858 Hours: 8:00-5:00 M-F 🗣️ Eng 🇺🇸 L  
 IPAs: IEHP Direct  
**Other Expertise:** Autism Spectrum Disorder

**Mandel, Sarah C**, BS  
 NPI: 1154849271 Board Certified: No  
 11650 Iberia Pl, Ste 130  
 San Diego, CA 92128 ☎ 2180  
 Accepting new patients CA#: BCBA11727098  
 (858) 264-5858 Hours: 8:00-7:00 M-Sat 🗣️ Eng 🇺🇸 L  
 IPAs: IEHP Direct  
**Other Expertise:** Autism Spectrum Disorder

## Outpatient Mental Health Providers / Proveedores de Salud Mental para Consulta Externa

### Martinez, Laura, BCBA

NPI: 1043584683 Board Certified: No  
 11650 Iberia Pl, Ste 130  
 San Diego, CA 92128 ☎ 2180  
 Accepting new patients CA#: BCBA11831761  
 (858) 264-5858 Hours: 8:00-7:00 M-Sat 🗣️ Eng 🇺🇸 L  
 IPAs: IEHP Direct

### Martinez, Leticia, BCBA

NPI: 1740770320 Board Certified: No  
 11760 Kismet Rd, San Diego, CA 92128 ☎ 4351  
 Accepting new patients CA#: BCBA12149164  
 (252) 435-1665 Hours: 8:00-5:00 M-F  
 ✉️ billing@bestautismservices.com 🗣️ Eng 🇺🇸 L  
 IPAs: IEHP Direct

### Martinez, Melissa, BCBA

NPI: 1780139899 Board Certified: No  
 11650 Iberia Pl, Ste 130  
 San Diego, CA 92128 ☎ 2180  
 Accepting new patients CA#: BCBA11519999  
 (858) 264-5858 Hours: 8:00-7:00 M-Sat 🗣️ Eng 🇺🇸 L  
 IPAs: IEHP Direct

### Mattingly, Julie, BCBA

NPI: 1952890600 Board Certified: No  
 11650 Iberia Pl, Ste 130  
 San Diego, CA 92128 ☎ 2180  
 Accepting new patients CA#: BCBA11829408  
 (858) 264-5858 Hours: 8:00-7:00 M-Sat 🗣️ Eng 🇺🇸 L  
 IPAs: IEHP Direct

### Menzies, Nora C, BCBA

NPI: 1578103917 Board Certified: No  
 11650 Iberia Pl, Ste 130  
 San Diego, CA 92128 ☎ 2180  
 Accepting new patients CA#: BCBA11938774  
 (858) 264-5858 Hours: 8:00-7:00 M-Sat 🗣️ Eng 🇺🇸 L  
 IPAs: IEHP Direct

### Meza, Annette, BCBA

NPI: 1285181461 Board Certified: No  
 2820 Camino Del Rio S, Ste 100  
 San Diego, CA 92108 ☎ 4885  
 Accepting new patients CA#: BCBA12153253  
 (858) 264-5858 Hours: 8:00-5:00 M-F 🗣️ Eng 🇺🇸 L  
 IPAs: IEHP Direct

### Mihld, Shaela, BCBA

NPI: 1689139982 Board Certified: No  
 11650 Iberia Pl, Ste 130  
 San Diego, CA 92128 ☎ 2180  
 Accepting new patients CA#: BCBA12257698  
 (858) 264-5858 Hours: 8:00-7:00 M-Sat 🗣️ Eng 🇺🇸 L  
 IPAs: IEHP Direct

### Miranda, Danika E, BCBA

NPI: 1457876401 Board Certified: No  
 11650 Iberia Pl, Ste 130  
 San Diego, CA 92128 ☎ 2180  
 Accepting new patients CA#: BCBA11938154  
 (858) 264-5858 Hours: 8:00-7:00 M-Sat 🗣️ Eng 🇺🇸 L  
 IPAs: IEHP Direct

### Missailidis, George M, RBT

NPI: 1700378379 Board Certified: No  
 11650 Iberia Pl, Ste 130  
 San Diego, CA 92128 ☎ 2180  
 Accepting new patients CA#: BCBA12148654  
 (858) 264-5858 Hours: 8:00-7:00 M-Sat 🗣️ Eng 🇺🇸 L  
 IPAs: IEHP Direct

Other Expertise: Autism Spectrum Disorder

### Montanez, Ashley, BCBA

NPI: 1013475359 Board Certified: No  
 2820 Camino Del Rio S, Ste 100  
 San Diego, CA 92108 ☎ 4885  
 Accepting new patients CA#: BCBA12261757  
 (858) 264-5858 Hours: 8:00-5:00 M-F 🗣️ Eng 🇺🇸 L  
 IPAs: IEHP Direct

Other Expertise: Autism Spectrum Disorder

### Montanez, Jena, BCBA

NPI: 1821507955 Board Certified: No  
 11650 Iberia Pl, Ste 130  
 San Diego, CA 92128 ☎ 2180  
 Accepting new patients CA#: BCBA11727229  
 (858) 264-5858 Hours: 8:00-7:00 M-Sat 🗣️ Eng 🇺🇸 L  
 IPAs: IEHP Direct

### Moore, Chantel J, BCBA

NPI: 1255974754 Board Certified: No  
 11650 Iberia Pl, Ste 130  
 San Diego, CA 92128 ☎ 2180  
 Accepting new patients CA#: BCBA11938263  
 (858) 264-5858 Hours: 8:00-7:00 M-Sat 🗣️ Eng 🇺🇸 L  
 IPAs: IEHP Direct

### Munoz-Rivera, Kenia, BCBA

NPI: 1912447160 Board Certified: No  
 11650 Iberia Pl, Ste 130  
 San Diego, CA 92128 ☎ 2180  
 Accepting new patients CA#: BCBA12257505  
 (858) 264-5858 Hours: 8:00-7:00 M-Sat 🗣️ Eng 🇺🇸 L  
 IPAs: IEHP Direct

Other Expertise: Autism Spectrum Disorder

### Munoz-Rivera, Kenia, BCBA

NPI: 1912447160 Board Certified: No  
 2820 Camino Del Rio S, Ste 100  
 San Diego, CA 92108 ☎ 4885  
 Accepting new patients CA#: BCBA12257505  
 (858) 264-5858 Hours: 8:00-5:00 M-F 🗣️ Eng 🇺🇸 L  
 IPAs: IEHP Direct



**Other Expertise:** Autism Spectrum Disorder

**Nahas, Marie A**, BCBA

NPI: 1053863886 **Board Certified:** No  
2820 Camino Del Rio S, Ste 100  
San Diego, CA 92108 ☎ 4885  
Accepting new patients **CA#:** BCBA12263200  
(858) 264-5858 **Hours:** 8:00-5:00 M-F 🗣️ Eng ♿ L  
IPAs: IEHP Direct

**Nikiforuk, Lisa**, BCBA

NPI: 1932635273 **Board Certified:** No  
11650 Iberia Pl, Ste 130  
San Diego, CA 92128 ☎ 2180  
Accepting new patients **CA#:** BCBA1107572  
(858) 264-5858 **Hours:** 8:00-7:00 M-Sat 🗣️ Eng ♿ L  
IPAs: IEHP Direct

**Other Expertise:** Autism Spectrum Disorder

**Ochoa Farias, Cynthia**, BCBA

NPI: 1518468826 **Board Certified:** No  
2820 Camino Del Rio S, Ste 100  
San Diego, CA 92108 ☎ 4885  
Accepting new patients **CA#:** BCBA12261913  
(858) 264-5858 **Hours:** 8:00-5:00 M-F 🗣️ Eng ♿ L  
IPAs: IEHP Direct

**Other Expertise:** Autism Spectrum Disorder

**Ollivier, Nicole F**, BCBA

NPI: 1124197306 **Board Certified:** No  
11650 Iberia Pl, Ste 130  
San Diego, CA 92128 ☎ 2180  
Accepting new patients **CA#:** BCBA11212443  
(858) 264-5858 **Hours:** 8:00-7:00 M-Sat 🗣️ Eng ♿ L  
IPAs: IEHP Direct

**Oregel, Bonnie**, BCBA

NPI: 1639722317 **Board Certified:** No  
11650 Iberia Pl, Ste 130  
San Diego, CA 92128 ☎ 2180  
Accepting new patients **CA#:** BCBA12150690  
(858) 264-5858 **Hours:** 8:00-7:00 M-Sat 🗣️ Eng ♿ L  
IPAs: IEHP Direct

**Ortega, Vanessa I**, BCBA

NPI: 1093288144 **Board Certified:** No  
11650 Iberia Pl, Ste 130  
San Diego, CA 92128 ☎ 2180  
Accepting new patients **CA#:** BCBA12148247  
(858) 264-5858 **Hours:** 8:00-7:00 M-Sat 🗣️ Eng ♿ L  
IPAs: IEHP Direct

**Palaad, Charisse**, BCBA

NPI: 1124538202 **Board Certified:** No  
11650 Iberia Pl, Ste 130  
San Diego, CA 92128 ☎ 2180  
Accepting new patients **CA#:** BCBA12045153  
(858) 264-5858 **Hours:** 8:00-7:00 M-Sat 🗣️ Eng ♿ L

IPAs: IEHP Direct

**Penaloza, Alan**, BCBA

NPI: 1467836544 **Board Certified:** No  
11650 Iberia Pl, Ste 130  
San Diego, CA 92128 ☎ 2180  
Accepting new patients **CA#:** BCBA11518853  
(858) 264-5858 **Hours:** 8:00-7:00 M-Sat 🗣️ Eng ♿ L  
IPAs: IEHP Direct

**Other Expertise:** Autism Spectrum Disorder

**Penaloza, Alan**, BCBA

NPI: 1467836544 **Board Certified:** No  
8787 Complex Dr, Ste 300  
San Diego, CA 92123 ☎ 4751  
Accepting new patients **CA#:** BCBA11518853  
(858) 444-8823 **Hours:** 8:00-5:00 M-F 🗣️ Eng ♿ L  
IPAs: IEHP Direct

**Other Expertise:** Autism Spectrum Disorder

**Peppers, Ashanti**, BCBA

NPI: 1093376584 **Board Certified:** No  
2820 Camino Del Rio S, Ste 100  
San Diego, CA 92108 ☎ 4885  
Accepting new patients **CA#:** BCBA12042839  
(858) 264-5858 **Hours:** 8:00-5:00 M-F 🗣️ Eng ♿ L  
IPAs: IEHP Direct

**Perez Rodriguez, Maria Guadalupe**, BCBA

NPI: 1932684214 **Board Certified:** No  
11650 Iberia Pl, Ste 130  
San Diego, CA 92128 ☎ 2180  
Accepting new patients **CA#:** BCBA12043980  
(858) 264-5858 **Hours:** 8:00-7:00 M-Sat 🗣️ Eng ♿ L  
IPAs: IEHP Direct

**Perez, Mary**, BCBA NPI: 1871096412 **Board Certified:** No

11650 Iberia Pl, Ste 130  
San Diego, CA 92128 ☎ 2180  
Accepting new patients **CA#:** BCBA12042197  
(858) 264-5858 **Hours:** 8:00-7:00 M-Sat 🗣️ Eng ♿ L  
IPAs: IEHP Direct

**Pitts, Erin**, RBT NPI: 1942710108 **Board Certified:** No

11650 Iberia Pl, Ste 130  
San Diego, CA 92128 ☎ 2180  
Accepting new patients **CA#:** BCBA12152056  
(858) 264-5858 **Hours:** 8:00-7:00 M-Sat 🗣️ Eng ♿ L  
IPAs: IEHP Direct  
**Other Expertise:** Autism Spectrum Disorder

**Power, Nicole**, BCBA

NPI: 1407246416 **Board Certified:** No  
11650 Iberia Pl, Ste 130  
San Diego, CA 92128 ☎ 2180  
Accepting new patients **CA#:** BCBA11416184  
(858) 264-5858 **Hours:** 8:00-7:00 M-Sat 🗣️ Eng ♿ L  
IPAs: IEHP Direct

**Qi, Annie**, BCBA NPI: 1205325230 Board Certified: No  
 2820 Camino Del Rio S, Ste 100  
 San Diego, CA 92108 ☎ 4885  
 Accepting new patients CA#: BCBA12153012  
 (858) 264-5858 Hours: 8:00-5:00 M-F 🗣 Eng, Chi ♿ L  
 IPAs: IEHP Direct

(858) 264-5858 Hours: 8:00-5:00 M-F 🗣 Eng ♿ L  
 IPAs: IEHP Direct

**Qin, Bella H**, BCBA NPI: 1043859689 Board Certified: No  
 2820 Camino Del Rio S, Ste 100  
 San Diego, CA 92108 ☎ 4885  
 Accepting new patients CA#: BCBA12261997  
 (858) 264-5858 Hours: 8:00-5:00 M-F 🗣 Eng ♿ L  
 IPAs: IEHP Direct  
 Other Expertise: Autism Spectrum Disorder

**Ross, Michelle**, BCBA  
 NPI: 1215462098 Board Certified: No  
 2820 Camino Del Rio S, Ste 100  
 San Diego, CA 92108 ☎ 4885  
 Accepting new patients CA#: BCBA11939796  
 (858) 264-5858 Hours: 8:00-5:00 M-F 🗣 Eng ♿ L  
 IPAs: IEHP Direct

**Reilly, Jason**, BCBA NPI: 1366899759 Board Certified: No  
 11650 Iberia Pl, Ste 130  
 San Diego, CA 92128 ☎ 2180  
 Accepting new patients CA#: BCBA11519568  
 (858) 264-5858 Hours: 8:00-7:00 M-Sat 🗣 Eng ♿ L  
 IPAs: IEHP Direct

**Salazar, Kaitlyn J**, BCBA  
 NPI: 1528554250 Board Certified: No  
 11650 Iberia Pl, Ste 130  
 San Diego, CA 92128 ☎ 2180  
 Accepting new patients CA#: BCBA11831250  
 (858) 264-5858 Hours: 8:00-7:00 M-Sat 🗣 Eng ♿ L  
 IPAs: IEHP Direct

**Relampagos, Ferdinand**, BCBA  
 NPI: 1720629330 Board Certified: No  
 2820 Camino Del Rio S, Ste 100  
 San Diego, CA 92108 ☎ 4885  
 Accepting new patients CA#: BCBA12261993  
 (858) 264-5858 Hours: 8:00-5:00 M-F 🗣 Eng ♿ L  
 IPAs: IEHP Direct

**Sanchez, Louciana C**, BCBA  
 NPI: 1336717925 Board Certified: No  
 11650 Iberia Pl, Ste 130  
 San Diego, CA 92128 ☎ 2180  
 Accepting new patients CA#: BCBA12150088  
 (858) 264-5858 Hours: 8:00-7:00 M-Sat 🗣 Eng ♿ L  
 IPAs: IEHP Direct

**Resio, Janice**, BCBA NPI: 1932510930 Board Certified: No  
 11650 Iberia Pl, Ste 130  
 San Diego, CA 92128 ☎ 2180  
 Accepting new patients CA#: BCBA11417573  
 (858) 264-5858 Hours: 8:00-7:00 M-Sat 🗣 Eng ♿ L  
 IPAs: IEHP Direct

**Sandoval, Ingrid**, BCBA  
 NPI: 1962912048 Board Certified: No  
 11650 Iberia Pl, Ste 130  
 San Diego, CA 92128 ☎ 2180  
 Accepting new patients CA#: BCBA11937329  
 (858) 264-5858 Hours: 8:00-7:00 M-Sat 🗣 Eng ♿ L  
 IPAs: IEHP Direct

**Revlin, Scott**, BCBA NPI: 1407145832 Board Certified: No  
 11650 Iberia Pl, Ste 130  
 San Diego, CA 92128 ☎ 2180  
 Accepting new patients CA#: BCBA1106764  
 (858) 264-5858 Hours: 8:00-7:00 M-Sat 🗣 Eng ♿ L  
 IPAs: IEHP Direct

**Sanford, Carmela**, MS  
 NPI: 1366715203 Board Certified: No  
 11760 Kismet Rd, San Diego, CA 92128 ☎ 4351  
 Accepting new patients CA#: BCBA1095045  
 (252) 435-1665 Hours: 8:00-5:00 M-F  
 ✉ billing@bestautismservices.com 🗣 Eng ♿ L  
 IPAs: IEHP Direct  
 Other Expertise: Autism Spectrum Disorder

**Reyes, Jorge L**, BCBA  
 NPI: 1912409970 Board Certified: No  
 11650 Iberia Pl, Ste 130  
 San Diego, CA 92128 ☎ 2180  
 Accepting new patients CA#: BCBA12151649  
 (858) 264-5858 Hours: 8:00-7:00 M-Sat 🗣 Eng ♿ L  
 IPAs: IEHP Direct

**Santana, Daisy M**, BCBA  
 NPI: 1588029219 Board Certified: No  
 11650 Iberia Pl, Ste 130  
 San Diego, CA 92128 ☎ 2180  
 Accepting new patients CA#: BCBA11829969  
 (858) 264-5858 Hours: 8:00-7:00 M-Sat 🗣 Eng ♿ L  
 IPAs: IEHP Direct

**Romero, Erica**, BCBA  
 NPI: 1306315635 Board Certified: No  
 2820 Camino Del Rio S, Ste 100  
 San Diego, CA 92108 ☎ 4885  
 Accepting new patients CA#: BCBA12261401

**Santos, Stephanie**, BCBA  
 NPI: 1649710781 Board Certified: No  
 11650 Iberia Pl, Ste 130  
 San Diego, CA 92128 ☎ 2180  
 Accepting new patients CA#: BCBA11831802  
 (858) 264-5858 Hours: 8:00-7:00 M-Sat 🗣 Eng ♿ L

IPAs: IEHP Direct

**Other Expertise:** Autism Spectrum Disorder

**Singleton, Erika**, BCBA

NPI: 1801249537 **Board Certified:** No

11650 Iberia Pl, Ste 130

San Diego, CA 92128 ☎ 2180

Accepting new patients **CA#:** BCBA11624822

(858) 264-5858 **Hours:** 8:00-7:00 M-Sat 🗨️ Eng ♿ L

IPAs: IEHP Direct

**Skalada, Monique**, BCBA

NPI: 1891263901 **Board Certified:** No

11650 Iberia Pl, Ste 130

San Diego, CA 92128 ☎ 2180

Accepting new patients **CA#:** BCBA12044346

(858) 264-5858 **Hours:** 8:00-7:00 M-Sat 🗨️ Eng ♿ L

IPAs: IEHP Direct

**Socha, Kathryn A**, BCBA

NPI: 1588114219 **Board Certified:** No

11650 Iberia Pl, Ste 130

San Diego, CA 92128 ☎ 2180

Accepting new patients **CA#:** BCBA11938983

(858) 264-5858 **Hours:** 8:00-7:00 M-Sat 🗨️ Eng ♿ L

IPAs: IEHP Direct

**Solorio, Miguel A**, BCBA

NPI: 1518544584 **Board Certified:** No

11650 Iberia Pl, Ste 130

San Diego, CA 92128 ☎ 2180

Accepting new patients **CA#:** BCBA12148490

(858) 264-5858 **Hours:** 8:00-7:00 M-Sat 🗨️ Eng ♿ L

IPAs: IEHP Direct

**Stanley, Annika**, BCBA

NPI: 1467115584 **Board Certified:** No

8787 Complex Dr, Ste 300

San Diego, CA 92123 ☎ 4751

Accepting new patients **CA#:** BCBA12153895

(858) 444-8823 **Hours:** 8:00-5:00 M-F 🗨️ Eng ♿ L

IPAs: IEHP Direct

**Stoddard, Brianne L**, BCBA

NPI: 1871032185 **Board Certified:** No

11650 Iberia Pl, Ste 130

San Diego, CA 92128 ☎ 2180

Accepting new patients **CA#:** BCBA11940124

(858) 264-5858 **Hours:** 8:00-7:00 M-Sat 🗨️ Eng ♿ L

IPAs: IEHP Direct

**Sullivan, Natalie**, BCBA

NPI: 1952954109 **Board Certified:** No

11650 Iberia Pl, Ste 130

San Diego, CA 92128 ☎ 2180

Accepting new patients **CA#:** BCBA12152298

(858) 264-5858 **Hours:** 8:00-7:00 M-Sat 🗨️ Eng ♿ L

IPAs: IEHP Direct

**Tanory, Cynthia**, BCBA

NPI: 1265097067 **Board Certified:** No

11650 Iberia Pl, Ste 130

San Diego, CA 92128 ☎ 2180

Accepting new patients **CA#:** BCBA11935994

(858) 264-5858 **Hours:** 8:00-7:00 M-Sat 🗨️ Eng ♿ L

IPAs: IEHP Direct

**Teague, Tamiko**, BCBA

NPI: 1386289056 **Board Certified:** No

11650 Iberia Pl, Ste 130

San Diego, CA 92128 ☎ 2180

Accepting new patients **CA#:** BCBA11935674

(858) 264-5858 **Hours:** 8:00-7:00 M-Sat 🗨️ Eng ♿ L

IPAs: IEHP Direct

**Teneriello, Christina**, BCBA

NPI: 1699227439 **Board Certified:** No

11650 Iberia Pl, Ste 130

San Diego, CA 92128 ☎ 2180

Accepting new patients **CA#:** BCBA11624872

(858) 264-5858 **Hours:** 8:00-7:00 M-Sat 🗨️ Eng ♿ L

IPAs: IEHP Direct

**Tompkins, Tanya M**, BCBA

NPI: 1104457886 **Board Certified:** No

11650 Iberia Pl, Ste 130

San Diego, CA 92128 ☎ 2180

Accepting new patients **CA#:** BCBA11940324

(858) 264-5858 **Hours:** 8:00-7:00 M-Sat 🗨️ Eng ♿ L

IPAs: IEHP Direct

**Other Expertise:** Autism Spectrum Disorder

**Tran, Quang**, BCBA NPI: 1619210788 **Board Certified:** No

3838 Camino Del Rio N, Ste 240

San Diego, CA 92108 ☎ 2136

Accepting existing patients **CA#:** BCBA11313136

(818) 235-1414 **Hours:** 8:00-5:00 M-F 🗨️ Eng ♿ L

IPAs: IEHP Direct

**Urban, David**, BCBA

NPI: 1902291347 **Board Certified:** No

11650 Iberia Pl, Ste 130

San Diego, CA 92128 ☎ 2180

Accepting new patients **CA#:** BCBA11518477

(858) 264-5858 **Hours:** 8:00-7:00 M-Sat 🗨️ Eng ♿ L

IPAs: IEHP Direct

**Uriostegui, Judith**, BCBA

NPI: 1871050369 **Board Certified:** No

11650 Iberia Pl, Ste 130

San Diego, CA 92128 ☎ 2180

Accepting new patients **CA#:** BCBA12149742

(858) 264-5858 **Hours:** 8:00-7:00 M-Sat 🗨️ Eng ♿ L

IPAs: IEHP Direct



**Valdez-Palacios, Roseanna**, BCBA  
 NPI: 1104367234 Board Certified: No  
 11650 Iberia Pl, Ste 130  
 San Diego, CA 92128 ☎ 2180  
 Accepting new patients CA#: BCBA12041907  
 (858) 264-5858 Hours: 8:00-7:00 M-Sat 🗣 Eng ♿ L  
 IPAs: IEHP Direct  
 Other Expertise: Autism Spectrum Disorder

**Valdivia, Denise A**, BCBA  
 NPI: 1952746117 Board Certified: No  
 11650 Iberia Pl, Ste 130  
 San Diego, CA 92128 ☎ 2180  
 Accepting new patients CA#: BCBA11312997  
 (858) 264-5858 Hours: 8:00-7:00 M-Sat 🗣 Eng ♿ L  
 IPAs: IEHP Direct

**Vicuna, Judith A**, BCBA  
 NPI: 1629735360 Board Certified: No  
 11650 Iberia Pl, Ste 130  
 San Diego, CA 92128 ☎ 2180  
 Accepting new patients CA#: BCBA12155324  
 (858) 264-5858 Hours: 8:00-7:00 M-Sat 🗣 Eng ♿ L  
 IPAs: IEHP Direct

**Villaraza, Hazel**, BCBA  
 NPI: 1124678370 Board Certified: No  
 11650 Iberia Pl, Ste 130  
 San Diego, CA 92128 ☎ 2180  
 Accepting new patients CA#: BCBA11937364  
 (858) 264-5858 Hours: 8:00-7:00 M-Sat 🗣 Eng ♿ L  
 IPAs: IEHP Direct

**Villarreal, Cyлина R**, BCBA  
 NPI: 1376024745 Board Certified: No  
 11650 Iberia Pl, Ste 130  
 San Diego, CA 92128 ☎ 2180  
 Accepting new patients CA#: BCBA12155276  
 (858) 264-5858 Hours: 8:00-7:00 M-Sat 🗣 Eng ♿ L  
 IPAs: IEHP Direct  
 Other Expertise: Autism Spectrum Disorder

**Villegas, Karen A**, BCBA  
 NPI: 1548758592 Board Certified: No  
 11650 Iberia Pl, Ste 130  
 San Diego, CA 92128 ☎ 2180  
 Accepting new patients CA#: BCBA12043984  
 (858) 264-5858 Hours: 8:00-7:00 M-Sat 🗣 Eng ♿ L  
 IPAs: IEHP Direct

**Wanous, Emily**, BCBA  
 NPI: 1891313425 Board Certified: No  
 2820 Camino Del Rio S, Ste 100  
 San Diego, CA 92108 ☎ 4885  
 Accepting new patients CA#: BCBA12261095  
 (858) 264-5858 Hours: 8:00-5:00 M-F 🗣 Eng ♿ L  
 IPAs: IEHP Direct

**Ward, Alyssa**, BCBA NPI: 1639589476 Board Certified: No  
 11650 Iberia Pl, Ste 130  
 San Diego, CA 92128 ☎ 2180  
 Accepting new patients CA#: BCBA11940092  
 (858) 264-5858 Hours: 8:00-7:00 M-Sat 🗣 Eng ♿ L  
 IPAs: IEHP Direct  
 Other Expertise: Autism Spectrum Disorder

**Wilson, Norah L**, BCBA  
 NPI: 1932437951 Board Certified: No  
 11760 Kismet Rd, San Diego, CA 92128 ☎ 4351  
 Accepting new patients CA#: BCBAD1062991  
 (252) 435-1665 Hours: 8:00-5:00 M-F  
 ✉ billing@bestautismservices.com 🗣 Eng ♿ L  
 IPAs: IEHP Direct

**Wochaski, Kelsea R**, BCBA  
 NPI: 1275023053 Board Certified: No  
 11650 Iberia Pl, Ste 130  
 San Diego, CA 92128 ☎ 2180  
 Accepting new patients CA#: BCBA12150918  
 (858) 264-5858 Hours: 8:00-7:00 M-Sat 🗣 Eng ♿ L  
 IPAs: IEHP Direct

**Wolf, Matthew G**, BCBA  
 NPI: 1982147369 Board Certified: No  
 11650 Iberia Pl, Ste 130  
 San Diego, CA 92128 ☎ 2180  
 Accepting new patients CA#: BCBA12155505  
 (858) 264-5858 Hours: 8:00-7:00 M-Sat 🗣 Eng ♿ L  
 IPAs: IEHP Direct

**Wolf, Megan A**, BCBA  
 NPI: 1942698170 Board Certified: No  
 11650 Iberia Pl, Ste 130  
 San Diego, CA 92128 ☎ 2180  
 Accepting new patients CA#: BCBA1149776  
 (858) 264-5858 Hours: 8:00-7:00 M-Sat 🗣 Eng ♿ L  
 IPAs: IEHP Direct

**Woolcock, Aimee**, BCBA  
 NPI: 1346607009 Board Certified: No  
 11650 Iberia Pl, Ste 130  
 San Diego, CA 92128 ☎ 2180  
 Accepting new patients CA#: BCBA12152139  
 (858) 264-5858 Hours: 8:00-7:00 M-Sat 🗣 Eng ♿ L  
 IPAs: IEHP Direct

**Wrightstone, Aysha S**, BCBA  
 NPI: 1508473760 Board Certified: No  
 11650 Iberia Pl, Ste 130  
 San Diego, CA 92128 ☎ 2180  
 Accepting new patients CA#: BCBA12042183  
 (858) 264-5858 Hours: 8:00-7:00 M-Sat 🗣 Eng ♿ L  
 IPAs: IEHP Direct

## Zatarain, Annette, BCBA

NPI: 1528426012 Board Certified: No  
 11650 Iberia Pl, Ste 130  
 San Diego, CA 92128 ☎ 2180  
 Accepting new patients CA#: BCBA11521119  
 (858) 264-5858 Hours: 8:00-7:00 M-Sat 🗨 Eng ♿ L  
 IPAs: IEHP Direct

## Ziemelis, Jacqueline, BCBA

NPI: 1063956019 Board Certified: No  
 11650 Iberia Pl, Ste 130  
 San Diego, CA 92128 ☎ 2180  
 Accepting new patients CA#: BCBA11622334  
 (858) 264-5858 Hours: 8:00-7:00 M-Sat 🗨 Eng ♿ L  
 IPAs: IEHP Direct

## San Dimas

### Psychology / Psicología

## Delaney, Thomas P, PhD

NPI: 1699794388 Board Certified: No  
 1173 N Dixie Dr, Ste 101  
 San Dimas, CA 91773 ☎ 4114  
 Accepting new patients CA#: PSY16600  
 (626) 231-7500 Hours: 11:00-5:00 M-F 🗨 Eng ♿ L  
 IPAs: IEHP Direct  
 Other Expertise: Mental Health Conditions,  
 Substance Abuse Disorder

## San Gabriel

### Qualified Autism Service Provider / Proveedore de Servicios Calificados para el Autismo

**Arroyo, Hugo E** NPI: 1699212472 Board Certified: No  
 222 E Las Tunas Dr, San Gabriel, CA 91776 ☎ 324  
 Accepting new patients CA#: BCABA0167271  
 (626) 320-1317 Hours: 9:00-7:00 M-Th, 9:00-6:30 F,  
 9:00-12:00 Sat ✉ erika.ortega@familiasfirst.com 🗨 Eng,  
 Spa ♿ L IPAs: IEHP Direct

**Novoa, Alba L, MS** NPI: 1407196421 Board Certified: No  
 222 E Las Tunas Dr, San Gabriel, CA 91776 ☎ 324  
 Accepting new patients CA#: BCBA11212060  
 (626) 320-1317 Hours: 9:00-7:00 M-Th, 9:00-6:30 F,  
 9:00-12:00 Sat ✉ erika.ortega@familiasfirst.com 🗨 Eng,  
 Spa ♿ L IPAs: IEHP Direct  
 Other Expertise: Autism Spectrum Disorder

## Tello-Di Leva, Ruth, BCBA

NPI: 1649533753 Board Certified: No  
 222 E Las Tunas Dr, San Gabriel, CA 91776 ☎ 324  
 Accepting new patients CA#: BCBA1118044  
 (626) 320-1317 Hours: 9:00-7:00 M-Th, 9:00-6:30 F,  
 9:00-12:00 Sat ✉ erika.ortega@familiasfirst.com 🗨 Eng,  
 Spa ♿ L IPAs: IEHP Direct

Other Expertise: Autism Spectrum Disorder

## San Jacinto

### Licensed Clinical Social Worker / Trabajador Social Clínico con Licencia

## Anthony, Donna M, LCSW

NPI: 1982885398 Board Certified: No  
 1604 S Santa Fe Ave, Ste 403  
 San Jacinto, CA 92583 ☎ 2294  
 Accepting new patients CA#: LCSW15996  
 (909) 208-5781 Hours: 10:00-7:00 MTThF  
 ✉ peplwkr@aol.com 🗨 Eng ♿ L IPAs: IEHP Direct  
 Other Expertise: Mental Health Conditions,  
 Autism Spectrum Disorder

## Baum, Paul D, LCSW

NPI: 1962808758 Board Certified: No  
 1695 S San Jacinto Ave, Ste A  
 San Jacinto, CA 92583 ☎ 2308  
 Accepting new patients CA#: LCSW110177  
 (949) 783-3600 Hours: 8:30-5:00 M-F 🗨 Eng ♿ L  
 IPAs: IEHP Direct  
 Other Expertise: Mental Health Conditions

## Stallings, Jamie M, LCSW

NPI: 1881049963 Board Certified: No  
 1370 S State St, San Jacinto, CA 92583 ☎ 3167  
 Accepting new patients CA#: LCSW91920  
 (951) 791-3596 Hours: 8:00-5:30 MTThF, 7:30-5:00 W  
 🗨 Eng ♿ L IPAs: IEHP Direct  
 Other Expertise: Mental Health Conditions

### Licensed Marriage & Family Therapy / Terapeuta Matrimonial y Familiar con Licencia

**Axelrod, Lisa, MFT** NPI: 1699874149 Board Certified: No  
 1604 S Santa Fe Ave, Ste 5  
 San Jacinto, CA 92583 ☎ 2294  
 Accepting new patients CA#: LMFT21161  
 (760) 218-0927 Hours: 11:00-7:00 W, 9:00-1:00 Sat  
 🗨 Eng, Frn ♿ L IPAs: IEHP Direct  
 Other Expertise: Mental Health Conditions,  
 Substance Abuse Disorder

## Balboa, Jody A, MFT

NPI: 1487825691 Board Certified: No  
 2547 S San Jacinto Ave, Ste 18  
 San Jacinto, CA 92583 ☎ 2307  
 Accepting new patients CA#: LMFT101168  
 (951) 764-1881 Hours: 8:00-7:00 M-F 🗨 Eng ♿ L  
 IPAs: IEHP Direct  
 Other Expertise: Mental Health Conditions,  
 Substance Abuse Disorder

**Birkinsha, Rebeckah A, MFT**

NPI: 1144412297 Board Certified: No  
 1370 S State St, San Jacinto, CA 92583 ☎ 3167  
 Not accepting patients CA#: LMFT48887  
 (951) 791-3596 Hours: 8:00-5:30 MTThF, 7:30-5:00 W  
 🗣 Eng 🇺🇸 L IPAs: IEHP Direct  
 Other Expertise: Mental Health Conditions

**Bradley, Alyssa R, MFT**

NPI: 1326525890 Board Certified: No  
 737 Savory Ln, San Jacinto, CA 92582 ☎ 2620  
 Accepting new patients CA#: LMFT106426  
 (951) 977-0327 Hours: 7:00-9:00 M-F  
 ✉ alyssabradley.lmft@gmail.com 🗣 Eng 🇺🇸 L  
 IPAs: IEHP Direct  
 Other Expertise: Mental Health Conditions,  
 Substance Abuse Disorder

**Psychiatry / Psiquiatría**

**Gordon, Monica T, MD**

NPI: 1114117603 Board Certified: Yes  
 1370 S State St, San Jacinto, CA 92583 ☎ 3167  
 Accepting new patients CA#: A86089  
 (951) 791-3596 Hours: 8:00-5:30 MTThF, 7:30-5:00 W  
 🗣 Eng 🇺🇸 L IPAs: IEHP Direct  
 Other Expertise: Mental Health Conditions

**Psychology / Psicología**

**Moreno-Derks, Matthys A, PSYD**

NPI: 1790085363 Board Certified: No  
 1695 S San Jacinto Ave, Ste A  
 San Jacinto, CA 92583 ☎ 2308  
 Accepting new patients CA#: PSY32259  
 (949) 783-3600 Hours: 8:30-5:00 M-F 🗣 Eng 🇺🇸 L  
 IPAs: IEHP Direct  
 Other Expertise: Mental Health Conditions

**San Jose**

**Licensed Clinical Social Worker /  
 Trabajador Social Clínico con Licencia**

**York, Gail W, LCSW** NPI: 1063483782 Board Certified: No

1250 S Winchester Blvd, San Jose, CA 95128  
 Accepting new patients CA#: LCSW20316  
 (484) 754-7273 Hours: 8:00-5:00 M-F 🗣 Eng 🇺🇸 L  
 IPAs: IEHP Direct  
 Other Expertise: Mental Health Conditions

**San Juan Capistrano**

**Licensed Marriage & Family Therapy /  
 Terapeuta Matrimonial y Familiar con  
 Licencia**

**Luna, Maria G, MFT** NPI: 1215202676 Board Certified: No

29122 Rancho Viejo Rd, Ste 206  
 San Juan Capistrano, CA 92675 ☎ 3620  
 Accepting new patients CA#: LMFT77130  
 (858) 444-8823 Hours: 8:00-5:00 M-F  
 ✉ caresinfo@freddinch.org 🗣 Eng 🇺🇸 L  
 IPAs: IEHP Direct  
 Other Expertise: Mental Health Conditions,  
 Autism Spectrum Disorder

**Qualified Autism Service Provider /  
 Proveedore de Servicios Calificados para  
 el Autismo**

**Penaloza, Alan, BCBA**

NPI: 1467836544 Board Certified: No  
 29122 Rancho Viejo Rd, Ste 206  
 San Juan Capistrano, CA 92675 ☎ 3620  
 Accepting new patients CA#: BCBA11518853  
 (858) 444-8823 Hours: 8:00-5:00 M-F  
 ✉ caresinfo@freddinch.org 🗣 Eng 🇺🇸 L  
 IPAs: IEHP Direct  
 Other Expertise: Autism Spectrum Disorder

**Stanley, Annika, BCBA**

NPI: 1467115584 Board Certified: No  
 29122 Rancho Viejo Rd, Ste 206  
 San Juan Capistrano, CA 92675 ☎ 3620  
 Accepting new patients CA#: BCBA12153895  
 (858) 444-8823 Hours: 8:00-5:00 M-F  
 ✉ caresinfo@freddinch.org 🗣 Eng 🇺🇸 L  
 IPAs: IEHP Direct

**Scotts Valley**

**Qualified Autism Service Provider /  
 Proveedore de Servicios Calificados para  
 el Autismo**

**Bohm-Harrington, Christina A, BCBA**

NPI: 1730658899 Board Certified: No  
 125 Bethany Dr, Scotts Valley, CA 95066  
 Accepting new patients CA#: BCBA12259321  
 (844) 322-7483 Hours: 8:00-5:00 M-F ✉ info@abrite.org  
 🗣 Eng 🇺🇸 L IPAs: IEHP Direct

**Frederick, Janice, BCBA**

NPI: 1649516634 Board Certified: No  
 125 Bethany Dr, Scotts Valley, CA 95066  
 Accepting new patients CA#: BCBA1041495



(844) 322-7483 Hours: 8:00-5:00 M-F ✉ info@abrte.org  
 🗣️ Eng 🗳️ L IPAs: IEHP Direct

### Garcia, Samuel (Sam), BCBA

NPI: 1437538261 Board Certified: No  
 125 Bethany Dr, Scotts Valley, CA 95066  
 Accepting new patients CA#: BCBA11417572  
 (844) 322-7483 Hours: 8:00-5:00 M-F ✉ info@abrte.org  
 🗣️ Eng 🗳️ L IPAs: IEHP Direct

### Herrera, Brianna, BCBA

NPI: 1962973602 Board Certified: No  
 125 Bethany Dr, Scotts Valley, CA 95066  
 Accepting new patients CA#: BCBA12148356  
 (844) 322-7483 Hours: 8:00-5:00 M-F ✉ info@abrte.org  
 🗣️ Eng 🗳️ L IPAs: IEHP Direct

### Jacobson, Marlena, BCBA

NPI: 1063933885 Board Certified: No  
 125 Bethany Dr, Scotts Valley, CA 95066  
 Accepting new patients CA#: BCBA11726014  
 (844) 322-7483 Hours: 8:00-5:00 M-F ✉ info@abrte.org  
 🗣️ Eng 🗳️ L IPAs: IEHP Direct

### Kotzman, Sean, BCBA

NPI: 1023587086 Board Certified: No  
 125 Bethany Dr, Scotts Valley, CA 95066  
 Accepting new patients CA#: BCBA11938274  
 (844) 322-7483 Hours: 8:00-5:00 M-F ✉ info@abrte.org  
 🗣️ Eng 🗳️ L IPAs: IEHP Direct

### Kuns, Kaytlin, BCBA

NPI: 1669941621 Board Certified: No  
 125 Bethany Dr, Scotts Valley, CA 95066  
 Accepting new patients CA#: BCBA12153896  
 (844) 322-7483 Hours: 8:00-5:00 M-F ✉ info@abrte.org  
 🗣️ Eng 🗳️ L IPAs: IEHP Direct

### Medeiros, Randi L, BCBA

NPI: 1861931297 Board Certified: No  
 125 Bethany Dr, Scotts Valley, CA 95066  
 Accepting new patients CA#: BCBA11624556  
 (844) 322-7483 Hours: 8:00-5:00 M-F ✉ info@abrte.org  
 🗣️ Eng 🗳️ L IPAs: IEHP Direct

### Peterson, Matthew C, BCBA

NPI: 1851883607 Board Certified: No  
 125 Bethany Dr, Scotts Valley, CA 95066  
 Accepting new patients CA#: BCBA12046292  
 (844) 322-7483 Hours: 8:00-5:00 M-F ✉ info@abrte.org  
 🗣️ Eng 🗳️ L IPAs: IEHP Direct

### Prados, Hannah C, BCBA

NPI: 1538608955 Board Certified: No  
 125 Bethany Dr, Scotts Valley, CA 95066  
 Accepting new patients CA#: BCBA11519102  
 (844) 322-7483 Hours: 8:00-5:00 M-F ✉ info@abrte.org  
 🗣️ Eng 🗳️ L IPAs: IEHP Direct

### Rogers, Valerie, BCBA

NPI: 1598001554 Board Certified: No  
 125 Bethany Dr, Scotts Valley, CA 95066  
 Accepting new patients CA#: BCBAD1084492  
 (844) 322-7483 Hours: 8:00-5:00 M-F ✉ info@abrte.org  
 🗣️ Eng 🗳️ L IPAs: IEHP Direct

### Thomas, Brynn, BCBA

NPI: 1598298309 Board Certified: No  
 125 Bethany Dr, Scotts Valley, CA 95066  
 Accepting new patients CA#: BCBA11624270  
 (844) 322-7483 Hours: 8:00-5:00 M-F ✉ info@abrte.org  
 🗣️ Eng 🗳️ L IPAs: IEHP Direct

### Wilson Raabe, Ginger, BCBA

NPI: 1841536596 Board Certified: No  
 125 Bethany Dr, Scotts Valley, CA 95066  
 Accepting new patients CA#: BCBA1031467  
 (844) 322-7483 Hours: 8:00-5:00 M-F ✉ info@abrte.org  
 🗣️ Eng 🗳️ L IPAs: IEHP Direct

## Seaside

### Licensed Marriage & Family Therapy / Terapeuta Matrimonial y Familiar con Licencia

#### Garrison, Rhonda A, MFT

NPI: 1104999150 Board Certified: No  
 197 Noumea Rd, Seaside, CA 93955  
 Accepting existing patients CA#: LMFT40961  
 (951) 229-9690 Hours: 1:00-7:00 M-W 🗣️ Eng 🗳️ L  
 IPAs: IEHP Direct  
 Other Expertise: Mental Health Conditions

## Sierra Madre

### Qualified Autism Service Provider / Proveedore de Servicios Calificados para el Autismo

#### Kasibatla, Hema, BCBA

NPI: 1245667187 Board Certified: No  
 370 W Sierra Madre Blvd, Ste B  
 Sierra Madre, CA 91024 ☎ 4502  
 Accepting new patients CA#: BCBA11313006  
 (626) 355-5160 Hours: 8:00-5:00 M-F  
 ✉ stephruiz@totalprograms.org 🗣️ Eng 🗳️ L  
 IPAs: IEHP Direct  
 Other Expertise: Autism Spectrum Disorder

#### Membrides, Mallary, BCBA

NPI: 1285008896 Board Certified: No  
 370 W Sierra Madre Blvd, Ste B  
 Sierra Madre, CA 91024 ☎ 4502  
 Accepting new patients CA#: BCBA11417774  
 (626) 355-5160 Hours: 8:00-5:00 M-F

✉ stephruiz@totalprograms.org 🗣 Eng ♿ L  
IPAs: IEHP Direct

**Pelaez, Fernando**, BCBA

NPI: 1841665825 Board Certified: No  
370 W Sierra Madre Blvd, Ste B  
Sierra Madre, CA 91024 📞 4502  
Accepting new patients CA#: BCBA11518669  
(626) 355-5160 Hours: 8:00-5:00 M-F

✉ stephruiz@totalprograms.org 🗣 Eng ♿ L  
IPAs: IEHP Direct

Other Expertise: Autism Spectrum Disorder

**Wiswell, Jacque**, BCBA

NPI: 1669817060 Board Certified: No  
370 W Sierra Madre Blvd, Ste B  
Sierra Madre, CA 91024 📞 4502  
Accepting new patients CA#: BCBA11212147  
(626) 355-5160 Hours: 8:00-5:00 M-F

✉ stephruiz@totalprograms.org 🗣 Eng ♿ L  
IPAs: IEHP Direct

Other Expertise: Autism Spectrum Disorder

**Sun City**

**Licensed Clinical Social Worker /  
Trabajador Social Clínico con Licencia**

**Sheppard, Elizabeth M**, LCSW

NPI: 1508276759 Board Certified: No  
28125 Bradley Rd, Ste 220  
Sun City, CA 92586 📞 3739  
Accepting existing patients CA#: LCSW22764  
(951) 309-2140 Hours: 8:00-5:00 M-F, 8:00-4:00 Sat  
🗣 Eng ♿ L IPAs: IEHP Direct

Other Expertise: Mental Health Conditions,  
Substance Abuse Disorder

**Licensed Marriage & Family Therapy /  
Terapeuta Matrimonial y Familiar con  
Licencia**

**Canani, Stephanie R**, MFT

NPI: 1083742894 Board Certified: No  
28125 Bradley Rd, Ste 220  
Sun City, CA 92586 📞 3739  
Accepting existing patients CA#: LMFT48429  
(951) 309-2140 Hours: 8:00-5:00 M-F, 8:00-4:00 Sat  
🗣 Eng ♿ L IPAs: IEHP Direct

Other Expertise: Mental Health Conditions

**Carpenter-Lay, Melanee B**, MFT

NPI: 1932513264 Board Certified: No  
28125 Bradley Rd, Ste 220, 290A  
Sun City, CA 92586 📞 3739  
Accepting existing patients CA#: LMFT106476  
(951) 309-2140 Hours: 8:00-5:00 M-F, 8:00-4:00 Sat

🗣 Eng ♿ L IPAs: IEHP Direct  
Other Expertise: Mental Health Conditions,  
Substance Abuse Disorder

**Claudio, Raymundo**, MFT

NPI: 1073926333 Board Certified: No  
28125 Bradley Rd, Ste 220  
Sun City, CA 92586 📞 3739  
Accepting existing patients CA#: LMFT109223  
(951) 309-2140 Hours: 8:00-5:00 M-F, 8:00-4:00 Sat

🗣 Eng ♿ L IPAs: IEHP Direct  
Other Expertise: Mental Health Conditions

**Cruz, Mayra**, MFT NPI: 1588053433 Board Certified: No

28125 Bradley Rd, Ste 220, 290A  
Sun City, CA 92586 📞 3739  
Accepting new patients CA#: LMFT108159  
(951) 309-2140 Hours: 8:00-5:00 M-F, 8:00-4:00 Sat  
🗣 Eng ♿ L IPAs: IEHP Direct

Other Expertise: Mental Health Conditions

**Meza, Angie C**, MFT NPI: 1740662865 Board Certified: No

28125 Bradley Rd, Ste 220, 290A  
Sun City, CA 92586 📞 3739  
Accepting new patients CA#: LMFT122614  
(951) 309-2140 Hours: 8:00-5:00 M-F, 8:00-4:00 Sat  
🗣 Eng ♿ L IPAs: IEHP Direct

Other Expertise: Mental Health Conditions,  
Autism Spectrum Disorder

**Montes-Vu, Victoria E**, MFT

NPI: 1003180282 Board Certified: No  
27851 Bradley Rd, Ste 107  
Sun City, CA 92586 📞 1984  
Accepting new patients CA#: LMFT88570  
(951) 363-3042 Hours: 8:00-4:00 M, 9:00-4:00 T, 8:00-2:00 F  
🗣 Eng ♿ L IPAs: IEHP Direct

Other Expertise: Mental Health Conditions

**Porter, Terry**, MFT NPI: 1871623751 Board Certified: No

28125 Bradley Rd, Ste 220  
Sun City, CA 92586 📞 3739  
Accepting existing patients CA#: LMFT50119  
(951) 309-2140 Hours: 8:00-5:00 M-F, 8:00-4:00 Sat  
🗣 Eng ♿ L IPAs: IEHP Direct

Other Expertise: Mental Health Conditions

**Quirarte Villa, Esperanza**, MFT

NPI: 1073736054 Board Certified: No  
28125 Bradley Rd, Ste 220, 290A  
Sun City, CA 92586 📞 3739  
Clinic Name: Southern California Psychiatric Group Inc  
Accepting new patients CA#: LMFT117276  
(951) 309-2140 Hours: 8:00-3:00 Sat

Clinic Hours 2: 8:00-5:00 M-F, 8:00-4:00 Sat 🗣 Eng ♿ L  
IPAs: IEHP Direct

Other Expertise: Mental Health Conditions,

Substance Abuse Disorder

**Torres, Karla J**, MFT NPI: 1134478845 Board Certified: No  
28125 Bradley Rd, Ste 260  
Sun City, CA 92586 ☎ 3739  
Accepting new patients CA#: LMFT112224  
(951) 293-1921 Hours: 9:00-9:00 M-Sat 🗣 Eng 🇺🇸 L  
IPAs: IEHP Direct  
Other Expertise: Mental Health Conditions,  
Substance Abuse Disorder

### Psychiatry / Psiquiatría

**Nallamothe, Bhuvanewari**, MD  
NPI: 1063542140 Board Certified: Yes  
28125 Bradley Rd, Ste 220  
Sun City, CA 92586 ☎ 3739  
Accepting new patients CA#: A89852  
(951) 309-2140 Hours: 8:00-5:00 M-F, 8:00-4:00 Sat  
🗣 Eng, Tel 🇺🇸 L IPAs: IEHP Direct  
Other Expertise: Mental Health Conditions,  
Autism Spectrum Disorder

### Psychology / Psicología

**Matthews, Carol A**, PSYD  
NPI: 1770773236 Board Certified: No  
28125 Bradley Rd, Ste 220  
Sun City, CA 92586 ☎ 3739  
Accepting existing patients CA#: PSY19603  
(951) 309-2140 Hours: 8:00-5:00 M-F, 8:00-4:00 Sat  
🗣 Eng 🇺🇸 L IPAs: IEHP Direct  
Other Expertise: Mental Health Conditions,  
Substance Abuse Disorder

## Temecula

### Child and Adolescent Psychiatry / Psiquiatría Infantil y para Adolescentes

**Eshraghi, Saeed**, PSYD  
NPI: 1073740254 Board Certified: Yes  
41002 County Center Dr, Ste 320  
Temecula, CA 92591 ☎ 2053  
Accepting new patients CA#: A118501  
(951) 600-6355 Hours: 8:00-5:30 M-F 🗣 Eng, Per, Fai  
🇺🇸 L IPAs: IEHP Direct  
Other Expertise: Mental Health Conditions,  
Autism Spectrum Disorder

### Family Counseling / Asesoría Familiar

**Kennedy, Carrie A**, LPCC  
NPI: 1952719122 Board Certified: No  
27412 Enterprise Cir W, Ste 205  
Temecula, CA 92590 ☎ 2059  
Clinic Name: Tiffani Taft Marriage And Family Therapy  
Professional Corp  
Accepting new patients CA#: LPCC8521

(951) 972-6262 Hours: 9:00-5:00 M-F  
Clinic Hours 2: 11:00-7:00 M-F, 8:00-5:00 Sat  
✉ information@thrivewelltraumacenter.com 🗣 Eng  
🇺🇸 L IPAs: IEHP Direct  
Other Expertise: Mental Health Conditions,  
Substance Abuse Disorder

### Licensed Clinical Social Worker / Trabajador Social Clínico con Licencia

**Andrews, Randy T**, LCSW  
NPI: 1538559760 Board Certified: No  
29748 Rancho California Rd, Temecula, CA 92591  
☎ 4337  
Accepting new patients CA#: LCSW88280  
(951) 694-0695 Hours: 9:00-6:00 TF, 9:00-7:00 WTh,  
9:00-1:00 Sat ✉ intake@novellcounseling.org 🗣 Eng  
🇺🇸 L IPAs: IEHP Direct  
Other Expertise: Mental Health Conditions

**Bruno, Jehrel A**, LCSW  
NPI: 1366893935 Board Certified: No  
27412 Enterprise Cir W, Ste 205  
Temecula, CA 92590 ☎ 2059  
Accepting new patients CA#: LCSW106633  
(951) 972-6262 Hours: 9:00-5:00 M-F  
✉ information@thrivewelltraumacenter.com 🗣 Eng  
🇺🇸 L IPAs: IEHP Direct  
Other Expertise: Mental Health Conditions,  
Substance Abuse Disorder

**Butterfield, Raechel M**, LCSW  
NPI: 1629258215 Board Certified: No  
41690 Enterprise Cir N, Ste 106  
Temecula, CA 92590 ☎ 2059  
Accepting new patients CA#: LCSW76443  
(888) 795-4337 Hours: 7:30-7:00 M-Th, 7:30-6:00 FSat  
🗣 Eng, Spa 🇺🇸 L IPAs: IEHP Direct  
Other Expertise: Mental Health Conditions

**Costello, Jennifer R**, LCSW  
NPI: 1619506250 Board Certified: No  
41840 Enterprise Cir N, Temecula, CA 92590 ☎ 2059  
Accepting new patients CA#: LCSW84174  
(951) 225-6400 Hours: 7:30-4:30 M-F 🗣 Eng, Spa  
🇺🇸 P, IB, R, E, T, L IPAs: IEHP Direct  
Other Expertise: Mental Health Conditions

**Espinoza, Arayalith B**, LCSW  
NPI: 1295111292 Board Certified: No  
41690 Enterprise Cir N, Ste 106  
Temecula, CA 92590 ☎ 2059  
Accepting new patients CA#: LCSW93818  
(888) 795-4337 Hours: 7:30-7:00 M-Th, 7:30-6:00 FSat  
🗣 Eng, Spa 🇺🇸 L IPAs: IEHP Direct  
Other Expertise: Mental Health Conditions,  
Substance Abuse Disorder



**Essling, Florence, LCSW**

NPI: 1063726818 Board Certified: No  
43537 Ridge Park Dr, Temecula, CA 92590 ☎ 2080

Accepting new patients CA#: LCSW19847  
(951) 394-1940 Hours: 9:00-6:00 M-F

✉ dyoung@reflection.com 🗣 Eng ♿ L

IPAs: IEHP Direct

Other Expertise: Mental Health Conditions,  
Substance Abuse Disorder

**Fernandez, Amy Leigh, LCSW**

NPI: 1194000851 Board Certified: No  
28441 Rancho California Rd, Ste 105  
Temecula, CA 92590 ☎ 2080

Accepting new patients CA#: LCSW77159  
(951) 447-8926 Hours: 10:00-7:30 M-Th

✉ amyleigh@holdspacehealing.com 🗣 Eng ♿ L

IPAs: IEHP Direct

Other Expertise: Mental Health Conditions

**Franks, Lisa A, LCSW**

NPI: 1760818082 Board Certified: No  
27349 Jefferson Ave, Ste 111  
Temecula, CA 92590 ☎ 2059

Accepting new patients CA#: LCSW99058  
(949) 201-8260 Hours: 10:00-4:00 M, 11:00-8:00 T,  
10:00-7:00 W-F, 8:00-5:00 Sat

✉ hello@psychpartners.info 🗣 Eng ♿ L

IPAs: IEHP Direct

Other Expertise: Mental Health Conditions

**Gayman, Jennifer K, LCSW**

NPI: 1730486903 Board Certified: No  
27412 Enterprise Cir W, Ste 205  
Temecula, CA 92590 ☎ 2059

Accepting new patients CA#: LCSW110508  
(951) 972-6262 Hours: 7:00-4:00 M-Th, 7:00-12:00 F

✉ information@thrivewelltraumacenter.com 🗣 Eng

♿ L IPAs: IEHP Direct

Other Expertise: Mental Health Conditions,  
Substance Abuse Disorder

**Guadarrama Kobayashi, Saori, LCSW**

NPI: 1669933115 Board Certified: No  
41840 Enterprise Cir N, Temecula, CA 92590 ☎ 2059

Accepting new patients CA#: LCSW75352  
(951) 225-6400 Hours: 7:30-4:30 M-F 🗣 Eng, Spa

♿ P, IB, R, E, T, L IPAs: IEHP Direct

Other Expertise: Mental Health Conditions,  
Substance Abuse Disorder

**Guffey, Susanne M (Susie), LCSW**

NPI: 1760676936 Board Certified: No  
29645 Rancho California Rd, Ste 209  
Temecula, CA 92591 ☎ 2098

Accepting new patients CA#: LCSW27636  
(951) 693-9800 Hours: 9:00-5:00 M-F

✉ admin@ranchocounselingcenter.com 🗣 Eng ♿ L

IPAs: IEHP Direct

Other Expertise: Mental Health Conditions

**Gustafson, Rosanna E, LCSW**

NPI: 1669874202 Board Certified: No  
27412 Enterprise Cir W, Ste 205  
Temecula, CA 92590 ☎ 2059

Accepting new patients CA#: LCSW82654  
(951) 972-6262 Hours: 9:00-5:00 M-F

✉ information@thrivewelltraumacenter.com 🗣 Eng

♿ L IPAs: IEHP Direct

Other Expertise: Mental Health Conditions

**Hille, Leslie J, LCSW NPI: 1477920221 Board Certified: No**

27349 Jefferson Ave, Ste 111  
Temecula, CA 92590 ☎ 2059

Accepting new patients CA#: LCSW107564  
(949) 201-8260 Hours: 10:00-4:00 M, 11:00-8:00 T,  
10:00-7:00 WTh, 8:00-5:00 F

✉ hello@psychpartners.info 🗣 Eng ♿ L

IPAs: IEHP Direct

Other Expertise: Mental Health Conditions,  
Substance Abuse Disorder

**Irving, Timothy F, LCSW**

NPI: 1083039432 Board Certified: No  
27349 Jefferson Ave, Ste 111  
Temecula, CA 92590 ☎ 2059

Accepting new patients CA#: LCSW97197  
(949) 201-8260 Hours: 10:00-4:00 M, 11:00-8:00 T,  
10:00-7:00 W-F, 8:00-5:00 Sat

✉ hello@psychpartners.info 🗣 Eng ♿ L

IPAs: IEHP Direct

Other Expertise: Mental Health Conditions,  
Substance Abuse Disorder

**Jara, Yvette A, LCSW**

NPI: 1003149956 Board Certified: No  
27349 Jefferson Ave, Ste 111  
Temecula, CA 92590 ☎ 2059

Accepting existing patients CA#: LCSW72302  
(949) 201-8260 Hours: 11:00-4:00 TWF

✉ hello@psychpartners.info 🗣 Eng ♿ L

IPAs: IEHP Direct

Other Expertise: Mental Health Conditions

**Jones-Pierce, Raquel R, LCSW**

NPI: 1619378288 Board Certified: No  
41002 County Center Dr, Ste 320  
Temecula, CA 92591 ☎ 2053

Accepting new patients CA#: LCSW99745  
(951) 600-6350 Hours: 8:00-5:30 M-F 🗣 Eng ♿ L

IPAs: IEHP Direct

Other Expertise: Mental Health Conditions,  
Substance Abuse Disorder

### Lesnick, Kimberly S, LCSW

NPI: 1720314842 **Board Certified:** No  
 41690 Enterprise Cir N, Ste 228  
 Temecula, CA 92590 📞 2059  
 Accepting new patients **CA#:** LCSW23581  
 (951) 834-2414 **Hours:** 8:00-5:00 M-F 🗣️ Eng ♿ L  
**IPAs:** IEHP Direct  
**Other Expertise:** Mental Health Conditions,  
 Substance Abuse Disorder

### Lester, Catherine P, LCSW

NPI: 1063916310 **Board Certified:** No  
 27349 Jefferson Ave, Ste 111  
 Temecula, CA 92590 📞 2059  
 Accepting existing patients **CA#:** LCSW96452  
 (949) 201-8260 **Hours:** 10:00-4:00 M, 11:00-8:00 T,  
 10:00-7:00 W-F, 8:00-5:00 Sat  
 ✉️ hello@psychpartners.info 🗣️ Eng ♿ L  
**IPAs:** IEHP Direct  
**Other Expertise:** Mental Health Conditions,  
 Substance Abuse Disorder

### Lurinks-Garcia, Maria C, LCSW

NPI: 1629378302 **Board Certified:** No  
 41840 Enterprise Cir N, Temecula, CA 92590 📞 2059  
 Accepting new patients **CA#:** LCSW69543  
 (951) 225-6400 **Hours:** 7:30-4:30 M-F 🗣️ Eng, Spa  
 ♿ P, IB, R, E, T, L **IPAs:** IEHP Direct  
**Other Expertise:** Mental Health Conditions,  
 Substance Abuse Disorder

### Macias, Zirley S, LCSW

NPI: 1245616887 **Board Certified:** No  
 41840 Enterprise Cir N, Temecula, CA 92590 📞 2059  
 Accepting new patients **CA#:** LCSW96997  
 (951) 255-6400 **Hours:** 7:30-4:30 M-F 🗣️ Eng, Spa  
 ♿ P, IB, R, E, T, L **IPAs:** IEHP Direct  
**Other Expertise:** Mental Health Conditions

### Mathews, Merissa A, LCSW

NPI: 1326437286 **Board Certified:** No  
 41690 Enterprise Cir N, Ste 106  
 Temecula, CA 92590 📞 2059  
 Accepting new patients **CA#:** LCSW80227  
 (888) 795-4337 **Hours:** 8:00-8:00 M-F, 8:00-6:00 Sat  
 🗣️ Eng, Spa ♿ L **IPAs:** IEHP Direct  
**Other Expertise:** Mental Health Conditions

### Medina, Natalie, LCSW

NPI: 1720314404 **Board Certified:** No  
 27349 Jefferson Ave, Ste 111  
 Temecula, CA 92590 📞 2059  
 Accepting existing patients **CA#:** LCSW92357  
 (949) 201-8260 **Hours:** 10:00-4:00 M, 11:00-8:00 T,  
 10:00-7:00 W-F, 8:00-5:00 Sat  
 ✉️ hello@psychpartners.info 🗣️ Eng ♿ L  
**IPAs:** IEHP Direct

**Other Expertise:** Mental Health Conditions,  
 Autism Spectrum Disorder

### Miller, Denise M, LCSW

NPI: 1710240288 **Board Certified:** No  
 40925 County Center Dr, Temecula, CA 92591 📞 2053  
 Accepting new patients **CA#:** LCSW82997  
 (951) 600-6300 **Hours:** 8:00-5:30 M-F 🗣️ Eng ♿ L  
**IPAs:** IEHP Direct  
**Other Expertise:** Mental Health Conditions

### Morrione, Deems D, LCSW

NPI: 1366981664 **Board Certified:** No  
 41593 Winchester Rd, Ste 215  
 Temecula, CA 92590 📞 2059  
 Accepting new patients **CA#:** LCSW98301  
 (951) 595-7541 **Hours:** 9:00-6:00 M-F 🗣️ Eng ♿ L  
**IPAs:** IEHP Direct  
**Other Expertise:** Mental Health Conditions

### Ogden, Shante O, LCSW

NPI: 1831631639 **Board Certified:** No  
 27412 Enterprise Cir W, Ste 205  
 Temecula, CA 92590 📞 2059  
**Clinic Name:** Tiffani Taft Marriage And Family Therapy  
 Professional Corp  
 Accepting new patients **CA#:** LCSW94867  
 (951) 972-6262 **Hours:** 9:00-5:00 M-F  
**Clinic Hours 2:** 11:00-7:00 M-F, 8:00-5:00 Sat  
 ✉️ information@thrivewelltraumacenter.com 🗣️ Eng  
 ♿ L **IPAs:** IEHP Direct  
**Other Expertise:** Mental Health Conditions,  
 Substance Abuse Disorder

### Porchia, Tarina E, LCSW

NPI: 1710453709 **Board Certified:** No  
 27349 Jefferson Ave, Ste 111  
 Temecula, CA 92590 📞 2059  
 Accepting new patients **CA#:** LCSW100237  
 (949) 201-8260 **Hours:** 10:00-4:00 M, 11:00-8:00 T,  
 10:00-7:00 W-F, 8:00-5:00 Sat  
 ✉️ hello@psychpartners.info 🗣️ Eng ♿ L  
**IPAs:** IEHP Direct  
**Other Expertise:** Mental Health Conditions

### Purvis, Jessica M, LCSW

NPI: 1285221424 **Board Certified:** No  
 28441 Rancho California Rd, Ste 105  
 Temecula, CA 92590 📞 2080  
 Accepting new patients **CA#:** LCSW99246  
 (619) 363-6236 **Hours:** 8:00-5:00 M-F 🗣️ Eng ♿ L  
**IPAs:** IEHP Direct  
**Other Expertise:** Mental Health Conditions

## Outpatient Mental Health Providers / Proveedores de Salud Mental para Consulta Externa

### Rodriguez, Yvette M, LCSW

NPI: 1609015882 Board Certified: No  
27349 Jefferson Ave, Ste 111  
Temecula, CA 92590 📞 2059  
Accepting existing patients CA#: LCSW82812  
(949) 201-8260 Hours: 10:00-4:00 M, 11:00-8:00 T,  
10:00-7:00 W-F, 8:00-5:00 Sat  
✉ hello@psychpartners.info 🗣 Eng 🇺🇸 L  
IPAs: IEHP Direct  
Other Expertise: Mental Health Conditions,  
Substance Abuse Disorder

### Romero Green, Samantha S, LCSW

NPI: 1962918359 Board Certified: No  
27412 Enterprise Cir W, Ste 205  
Temecula, CA 92590 📞 2059  
Accepting new patients CA#: LCSW93317  
(951) 972-6262 Hours: 9:00-5:00 M-F  
✉ information@thrivewelltraumacenter.com 🗣 Eng  
🇺🇸 L IPAs: IEHP Direct  
Other Expertise: Mental Health Conditions,  
Autism Spectrum Disorder

### Samy, Sylvia H, LCSW

NPI: 1275975245 Board Certified: No  
27403 Ynez Rd, Ste 205  
Temecula, CA 92591 📞 2095  
Accepting new patients CA#: LCSW74701  
(951) 387-4823 Hours: 8:00-8:00 T-F 🗣 Eng, Ara 🇺🇸 L  
IPAs: IEHP Direct  
Other Expertise: Mental Health Conditions

### Sanders, Barbara A, LCSW

NPI: 1275670820 Board Certified: No  
27349 Jefferson Ave, Ste 111  
Temecula, CA 92590 📞 2059  
Accepting new patients CA#: LCSW17018  
(949) 201-8260 Hours: 10:00-4:00 M, 11:00-8:00 T,  
10:00-7:00 W-F, 8:00-5:00 Sat  
✉ hello@psychpartners.info 🗣 Eng 🇺🇸 L  
IPAs: IEHP Direct  
Other Expertise: Mental Health Conditions

### Saville, Rebecca C, LCSW

NPI: 1053829283 Board Certified: No  
27412 Enterprise Cir W, Ste 205  
Temecula, CA 92590 📞 2059  
Accepting new patients CA#: LCSW81339  
(951) 972-6262 Hours: 9:00-5:00 M-F  
✉ information@thrivewelltraumacenter.com 🗣 Eng  
🇺🇸 L IPAs: IEHP Direct  
Other Expertise: Mental Health Conditions,  
Substance Abuse Disorder

### Sherman, Justin D, LCSW

NPI: 1386060895 Board Certified: No  
41911 5th St, Ste 103  
Temecula, CA 92590 📞 2094  
Accepting new patients CA#: LCSW103042  
(951) 249-3628 Hours: 9:00-7:00 M-F 🗣 Eng 🇺🇸 L  
IPAs: IEHP Direct  
Other Expertise: Mental Health Conditions

### Stephens, Lin C, LCSW

NPI: 1609927714 Board Certified: No  
32605 Temecula Pkwy, Ste 206  
Temecula, CA 92592 📞 2150  
Accepting new patients CA#: LCSW17588  
(951) 970-0002 Hours: 5:00PM-9:00pm M-Th,  
1:00PM-7:00pm F 🗣 Eng 🇺🇸 L IPAs: IEHP Direct  
Other Expertise: Mental Health Conditions,  
Substance Abuse Disorder

### Thomas, Paula M, LCSW

NPI: 1821389966 Board Certified: No  
41840 Enterprise Cir N, Temecula, CA 92590 📞 2059  
Accepting new patients CA#: LCSW29517  
(951) 225-6400 Hours: 7:30-4:30 M-F 🗣 Eng, Spa  
🇺🇸 P, IB, R, E, T, L IPAs: IEHP Direct  
Other Expertise: Mental Health Conditions

### Thomas, Shelley P, LCSW

NPI: 1104003078 Board Certified: No  
41593 Winchester Rd, Ste 200  
Temecula, CA 92590 📞 2059  
Accepting new patients CA#: LCSW23735  
(951) 397-3018 Hours: 11:00-7:00 M-Th  
✉ sphomas.lcsw@gmail.com 🗣 Eng 🇺🇸 L  
IPAs: IEHP Direct  
Other Expertise: Mental Health Conditions

### Valdez-Hernandez, Israel, LCSW

NPI: 1073842662 Board Certified: No  
29645 Rancho California Rd, Ste 213  
Temecula, CA 92591 📞 2098  
Accepting new patients CA#: LCSW100225  
(951) 373-6803 Hours: 3:30PM-6:30pm MTF 🗣 Eng 🇺🇸 L  
IPAs: IEHP Direct  
Other Expertise: Mental Health Conditions

### Vogel, Laura R, LCSW

NPI: 1093270183 Board Certified: No  
29748 Rancho California Rd, Temecula, CA 92591  
📞 4337  
Accepting new patients CA#: LCSW101213  
(951) 694-0695 Hours: 1:00PM-8:00pm MT,  
12:00PM-8:00pm W, 12:00PM-7:00pm Th, 11:00-5:00 F  
✉ intake@novellcounseling.org 🗣 Eng 🇺🇸 L  
IPAs: IEHP Direct  
Other Expertise: Mental Health Conditions



### Wofford-Gilmore, Betina R, LCSW

NPI: 1962560417 **Board Certified:** No  
 41765 Rider Way, Temecula, CA 92590 📞 2059  
 Accepting existing patients **CA#:** LCSW70057  
 (951) 305-1725 **Hours:** 8:00-5:00 M-F 🗣️ Eng 🇺🇸 L  
**IPAs:** IEHP Direct  
**Other Expertise:** Mental Health Conditions,  
 Substance Abuse Disorder

### Licensed Marriage & Family Therapy / Terapeuta Matrimonial y Familiar con Licencia

#### Agnetti, Jason R, MFT

NPI: 1326199449 **Board Certified:** No  
 29748 Rancho California Rd, Temecula, CA 92591  
 📞 4337  
 Accepting new patients **CA#:** LMFT37925  
 (951) 694-0695 **Hours:** 8:00-6:00 M-Th, 8:00-3:00 F  
 ✉️ intake@novellcounseling.org 🗣️ Eng 🇺🇸 L  
**IPAs:** IEHP Direct  
**Other Expertise:** Mental Health Conditions

#### Anderson, James M, MFT

NPI: 1942445622 **Board Certified:** No  
 42072 5th St, Ste 202D  
 Temecula, CA 92590 📞 4335  
 Accepting new patients **CA#:** LMFT36690  
 (951) 234-9290 **Hours:** 8:00-5:00 M-F  
 ✉️ jima@jimandersonmft.com 🗣️ Eng 🇺🇸 L  
**IPAs:** IEHP Direct  
**Other Expertise:** Mental Health Conditions,  
 Autism Spectrum Disorder

#### Ayala, Elvia R, LCSW

NPI: 1871731620 **Board Certified:** No  
 41690 Enterprise Cir N, Ste 106  
 Temecula, CA 92590 📞 2059  
 Accepting new patients **CA#:** LMFT107500  
 (888) 795-4337 **Hours:** 7:30-7:00 M-Th, 7:30-6:00 FSat  
 🗣️ Eng, Spa 🇺🇸 L **IPAs:** IEHP Direct  
**Other Expertise:** Mental Health Conditions

#### Bach, Ida M, MFT NPI: 1598038747 **Board Certified:** No

40925 County Center Dr, Temecula, CA 92591 📞 2053  
 Accepting new patients **CA#:** LMFT79275  
 (951) 600-6420 **Hours:** 8:00-5:30 M-F 🗣️ Eng 🇺🇸 L  
**IPAs:** IEHP Direct  
**Other Expertise:** Mental Health Conditions

#### Bale, Michelle E, MFT

NPI: 1689037525 **Board Certified:** No  
 27715 Jefferson Ave, Ste 112  
 Temecula, CA 92590 📞 2065  
 Accepting new patients **CA#:** LMFT53310  
 (951) 595-3877 **Hours:** 8:00-3:00 M-F  
 ✉️ tamera@pmmcclellan.com 🗣️ Eng 🇺🇸 L

**IPAs:** IEHP Direct

**Other Expertise:** Mental Health Conditions,  
 Substance Abuse Disorder

#### Bay, Megan L, MFT NPI: 1386074763 **Board Certified:** No

41593 Winchester Rd, Ste 215  
 Temecula, CA 92590 📞 2059  
 Accepting new patients **CA#:** LMFT108451  
 (951) 595-7541 **Hours:** 9:00-6:00 M-F 🗣️ Eng 🇺🇸 L  
**IPAs:** IEHP Direct  
**Other Expertise:** Mental Health Conditions

#### Birkinsha, Rebeckah A, MFT

NPI: 1144412297 **Board Certified:** No  
 40925 County Center Dr, Ste 200  
 Temecula, CA 92591 📞 2053  
 Not accepting patients **CA#:** LMFT48887  
 (951) 600-6300 **Hours:** 8:00-5:30 M-F 🗣️ Eng 🇺🇸 L  
**IPAs:** IEHP Direct  
**Other Expertise:** Mental Health Conditions

#### Boardway, Kathryn A, MFT

NPI: 1700388733 **Board Certified:** No  
 27349 Jefferson Ave, Ste 111  
 Temecula, CA 92590 📞 2059  
 Accepting new patients **CA#:** LMFT129063  
 (949) 201-8260 **Hours:** 10:00-4:00 M, 11:00-8:00 T,  
 10:00-7:00 W-F, 8:00-5:00 Sat  
 ✉️ hello@psychpartners.info 🗣️ Eng 🇺🇸 L  
**IPAs:** IEHP Direct  
**Other Expertise:** Mental Health Conditions,  
 Substance Abuse Disorder

#### Broussard, Susan A, MFT

NPI: 1003946500 **Board Certified:** No  
 41661 Enterprise Cir N, Ste 111  
 Temecula, CA 92590 📞 2059  
 Accepting existing patients **CA#:** LMFT49224  
 (619) 607-1234 **Hours:** 8:00-5:00 M-F 🗣️ Eng 🇺🇸 L  
**IPAs:** IEHP Direct  
**Other Expertise:** Mental Health Conditions,  
 Substance Abuse Disorder, Autism Spectrum Disorder

#### Brown, Lesley L, MFT

NPI: 1013244078 **Board Certified:** No  
 27403 Ynez Rd, Ste 104  
 Temecula, CA 92591 📞 2095  
 Accepting new patients **CA#:** LMFT52405  
 (951) 746-4397 **Hours:** 8:00-5:00 M-F 🗣️ Eng 🇺🇸 L  
**IPAs:** IEHP Direct  
**Other Expertise:** Mental Health Conditions

#### Bryson, Jared L, MFT

NPI: 1295988319 **Board Certified:** No  
 41690 Enterprise Cir N, Ste 106  
 Temecula, CA 92590 📞 2059  
 Accepting existing patients **CA#:** LMFT50529  
 (888) 795-4337 **Hours:** 7:30-7:00 M-Th, 7:30-6:00 FSat

🗣️ Eng, Spa ♿ L IPAs: IEHP Direct  
**Other Expertise:** Mental Health Conditions

**Buchanan, Raquel A, MFT**  
 NPI: 1063752020 **Board Certified:** No  
 27412 Enterprise Cir W, Ste 205  
 Temecula, CA 92590 📞 2059  
**Clinic Name:** Tiffani Taft Marriage And Family Therapy Professional Corp  
 Accepting existing patients **CA#:** LMFT118976  
 (951) 972-6262 **Hours:** 9:00-5:00 M-F  
**Clinic Hours 2: 11:00-7:00 M-F, 8:00-5:00 Sat**  
 ✉️ information@thrivewelltraumacenter.com 🗣️ Eng  
 ♿ L IPAs: IEHP Direct  
**Other Expertise:** Mental Health Conditions, Substance Abuse Disorder, Autism Spectrum Disorder

**Bunting, Viviana, MFT**  
 NPI: 1932592342 **Board Certified:** No  
 32605 Temecula Pkwy, Ste 303  
 Temecula, CA 92592 📞 2150  
 Accepting existing patients **CA#:** LMFT99648  
 (951) 821-6312 **Hours:** 8:00-5:00 M-F 🗣️ Eng ♿ L  
 IPAs: IEHP Direct  
**Other Expertise:** Mental Health Conditions

**Burkette, Gillian B, MFT**  
 NPI: 1174015754 **Board Certified:** No  
 27349 Jefferson Ave, Ste 111  
 Temecula, CA 92590 📞 2059  
 Accepting new patients **CA#:** LMFT130886  
 (949) 201-8260 **Hours: 10:00-4:00 M, 11:00-8:00 T, 10:00-7:00 W-F, 8:00-5:00 Sat**  
 ✉️ hello@psychpartners.info 🗣️ Eng ♿ L  
 IPAs: IEHP Direct  
**Other Expertise:** Mental Health Conditions

**Bushrow, Sue M, MFT**  
 NPI: 1841565108 **Board Certified:** No  
 32120 Temecula Pkwy, Ste 104  
 Temecula, CA 92592 📞 2150  
 Accepting new patients **CA#:** LMFT97127  
 (951) 249-3774 **Hours:** 8:00-5:00 M-F  
 ✉️ suebushrowmft@gmail.com 🗣️ Eng ♿ L  
 IPAs: IEHP Direct  
**Other Expertise:** Mental Health Conditions, Substance Abuse Disorder

**Cabral, Irma, MFT** NPI: 1790102853 **Board Certified:** No  
 42072 5th St, Ste 201B  
 Temecula, CA 92590 📞 4335  
 Accepting new patients **CA#:** LMFT100392  
 (951) 483-8169 **Hours: 8:00-8:00 M-Th**  
 ✉️ irmacabral30@gmail.com 🗣️ Eng, Spa ♿ L  
 IPAs: IEHP Direct  
**Other Expertise:** Mental Health Conditions, Substance Abuse Disorder

**Camez, Erika C, MFT**  
 NPI: 1376702860 **Board Certified:** No  
 41593 Winchester Rd, Ste 215  
 Temecula, CA 92590 📞 2059  
 Accepting new patients **CA#:** LMFT53348  
 (951) 595-7541 **Hours: 9:00-6:00 M-F** 🗣️ Eng ♿ L  
 IPAs: IEHP Direct  
**Other Expertise:** Mental Health Conditions

**Carman, Blaine W, MFT**  
 NPI: 1992943690 **Board Certified:** No  
 29645 Rancho California Rd, Ste 238  
 Temecula, CA 92591 📞 2098  
 Accepting new patients **CA#:** LMFT42046  
 (951) 850-2888 **Hours: 8:00-5:00 M-F** 🗣️ Eng, Jap ♿ L  
 IPAs: IEHP Direct  
**Other Expertise:** Mental Health Conditions, Substance Abuse Disorder

**Carman, Blaine W, MFT**  
 NPI: 1992943690 **Board Certified:** No  
 43385 Business Park Dr, Ste 100  
 Temecula, CA 92590 📞 2080  
 Accepting new patients **CA#:** LMFT42046  
 (951) 850-2888 **Hours: 11:00-9:00 M-Th** 🗣️ Eng, Jap ♿ L  
 IPAs: IEHP Direct  
**Other Expertise:** Mental Health Conditions, Substance Abuse Disorder

**Casey, Stephanie S, MFT**  
 NPI: 1063770964 **Board Certified:** No  
 41690 Enterprise Cir N, Ste 228  
 Temecula, CA 92590 📞 2059  
 Accepting new patients **CA#:** LMFT86061  
 (951) 255-5577 **Hours: 8:00-5:00 M-F** 🗣️ Eng ♿ L  
 IPAs: IEHP Direct  
**Other Expertise:** Mental Health Conditions, Substance Abuse Disorder, Autism Spectrum Disorder

**Caulfield, David, MFT**  
 NPI: 1851596852 **Board Certified:** No  
 27349 Jefferson Ave, Ste 208  
 Temecula, CA 92590 📞 2059  
 Accepting new patients **CA#:** LMFT14452  
 (760) 320-3838 **Hours: 9:00-5:00 M-F** 🗣️ Eng ♿ L  
 IPAs: IEHP Direct  
**Other Expertise:** Mental Health Conditions, Autism Spectrum Disorder

**Chapa-Padilla, Martha C, MFT**  
 NPI: 1437341179 **Board Certified:** No  
 28693 Old Town Front St, Ste 300F  
 Temecula, CA 92590 📞 2094  
 Accepting new patients **CA#:** LMFT48827  
 (951) 338-9769 **Hours: 9:00-5:00 M-F**  
 ✉️ marthachapa.lmft@gmail.com 🗣️ Eng ♿ L  
 IPAs: IEHP Direct

**Other Expertise:** Mental Health Conditions

**Clouthier, Kristen N, MFT**

NPI: 1174054266 **Board Certified:** No  
28693 Old Town Front St, Ste 300F  
Temecula, CA 92590 ☎ 2094  
Accepting new patients **CA#:** LMFT125451  
(951) 249-3436 **Hours:** 8:00-5:00 M-F 🗨 Eng 🇺🇸 L  
**IPAs:** IEHP Direct

**Other Expertise:** Mental Health Conditions

**Curley, Lavonne L, MFT**

NPI: 1629006564 **Board Certified:** No  
43385 Business Park Dr, Ste 100  
Temecula, CA 92590 ☎ 2080  
Accepting new patients **CA#:** LMFT52099  
(951) 363-5119 **Hours:** 10:00-7:00 M, 12:00PM-8:00pm  
T-Th, 10:00-4:00 SatSun 🗨 Eng 🇺🇸 L **IPAs:** IEHP Direct  
**Other Expertise:** Mental Health Conditions,  
Substance Abuse Disorder

**Dabe, Darien E, MFT**

NPI: 1801447842 **Board Certified:** No  
27349 Jefferson Ave, Ste 111  
Temecula, CA 92590 ☎ 2059  
Accepting new patients **CA#:** LMFT115634  
(949) 201-8260 **Hours:** 10:00-4:00 WTh  
✉ hello@psychpartners.info 🗨 Eng 🇺🇸 L  
**IPAs:** IEHP Direct

**Other Expertise:** Mental Health Conditions

**Davis, Stephanie M, MFT**

NPI: 1336586437 **Board Certified:** No  
43533 Ridge Park Dr, Ste B  
Temecula, CA 92590 ☎ 2080  
Accepting new patients **CA#:** LMFT11369  
(615) 948-6187 **Hours:** 8:00-7:00 M-F 🗨 Eng 🇺🇸 L  
**IPAs:** IEHP Direct

**Other Expertise:** Mental Health Conditions

**De Beauvoir, Teddi M, MFT**

NPI: 1548422314 **Board Certified:** No  
29612 Cara Way, Temecula, CA 92591 ☎ 4897  
Accepting new patients **CA#:** LMFT78443  
(760) 755-0782 **Hours:** 8:00-5:00 M-F 🗨 Eng 🇺🇸 L  
**IPAs:** IEHP Direct

**Other Expertise:** Mental Health Conditions

**Diamond De Porras, Jill R, MFT**

NPI: 1811284391 **Board Certified:** No  
27715 Jefferson Ave, Ste 112  
Temecula, CA 92590 ☎ 2065  
Accepting new patients **CA#:** LMFT100000  
(951) 288-6835 **Hours:** 9:00-6:00 MTh, 9:00-7:00 TW,  
9:00-5:00 F, 9:00-1:00 Sat 🗨 Eng 🇺🇸 L **IPAs:** IEHP Direct  
**Other Expertise:** Mental Health Conditions,  
Substance Abuse Disorder

**Drumgole, Tanjula, MFT**

NPI: 1063420115 **Board Certified:** No  
41690 Enterprise Cir N, Ste 226  
Temecula, CA 92590 ☎ 2059  
Accepting new patients **CA#:** LMFT48706  
(714) 616-1439 **Hours:** 10:00-5:00 TTh 🗨 Eng 🇺🇸 L  
**IPAs:** IEHP Direct

**Other Expertise:** Mental Health Conditions

**Duncan, Kathleen N, MFT**

NPI: 1104314400 **Board Certified:** No  
28581 Old Town Front St, Ste 109  
Temecula, CA 92590 ☎ 2094  
Accepting existing patients **CA#:** LMFT105707  
(951) 708-0363 **Hours:** 9:00-12:00 M-F 🗨 Eng 🇺🇸 L  
**IPAs:** IEHP Direct

**Other Expertise:** Mental Health Conditions,  
Substance Abuse Disorder

**Earles, Kerisha N, MFT**

NPI: 1932239159 **Board Certified:** No  
41593 Winchester Rd, Ste 215  
Temecula, CA 92590 ☎ 2059  
Accepting new patients **CA#:** LMFT132034  
(951) 257-8045 **Hours:** 9:00-6:00 M-F 🗨 Eng 🇺🇸 L  
**IPAs:** IEHP Direct

**Other Expertise:** Mental Health Conditions,  
Substance Abuse Disorder

**Enalen, Tracy S, MFT**

NPI: 1528551082 **Board Certified:** No  
41593 Winchester Rd, Ste 200  
Temecula, CA 92590 ☎ 2059  
Accepting new patients **CA#:** LMFT105314  
(951) 704-6554 **Hours:** 9:00-5:00 M-Th, 10:00-2:00 Sat  
✉ therapytwo11@gmail.com 🗨 Eng 🇺🇸 L  
**IPAs:** IEHP Direct

**Other Expertise:** Mental Health Conditions,  
Autism Spectrum Disorder

**Gehlke, Rebecca A, MFT**

NPI: 1972519650 **Board Certified:** No  
27412 Enterprise Cir W, Ste 205  
Temecula, CA 92590 ☎ 2059  
Accepting new patients **CA#:** LMFT39064  
(951) 972-6262 **Hours:** 9:00-5:00 M-F  
✉ information@thrivewelltraumacenter.com 🗨 Eng  
🇺🇸 L **IPAs:** IEHP Direct

**Other Expertise:** Mental Health Conditions

**Gelgand, Rachael A, MFT**

NPI: 1780020727 **Board Certified:** No  
29748 Rancho California Rd, Temecula, CA 92591  
☎ 4337  
Accepting new patients **CA#:** LMFT126207  
(951) 694-0695 **Hours:** 11:00-7:00 M-Th, 11:00-2:00 F  
✉ intake@novellcounseling.org 🗨 Eng 🇺🇸 L



IPAs: IEHP Direct

**Other Expertise:** Mental Health Conditions, Substance Abuse Disorder

**Giambuzzi, Eugena M (Gina), MFT**

NPI: 1295856805 **Board Certified:** No

27715 Jefferson Ave, Ste 113D

Temecula, CA 92590 ☎ 2065

Accepting new patients **CA#:** LMFT45620

(951) 234-6237 **Hours:** 8:00-6:00 M-F 🗣 Eng ♿ L

IPAs: IEHP Direct

**Other Expertise:** Mental Health Conditions, Substance Abuse Disorder

**Gilbert, Shari A, MFT**

NPI: 1518415611 **Board Certified:** No

43537 Ridge Park Dr, Ste 100

Temecula, CA 92590 ☎ 2080

Accepting new patients **CA#:** LMFT50225

(951) 297-9111 **Hours:** 8:00-6:00 M-Th 🗣 Eng ♿ L

IPAs: IEHP Direct

**Other Expertise:** Mental Health Conditions

**Gilbert, Thomas E, MFT**

NPI: 1245434000 **Board Certified:** No

31493 Rancho Pueblo Rd, Ste 203

Temecula, CA 92592 ☎ 3753

Accepting new patients **CA#:** LMFT50095

(951) 302-0200 **Hours:** 8:00-4:00 M-F 🗣 Eng, Spa ♿ L

IPAs: IEHP Direct

**Other Expertise:** Mental Health Conditions

**Gilbert, Thomas E, MFT**

NPI: 1245434000 **Board Certified:** No

43537 Ridge Park Dr, Ste 100

Temecula, CA 92590 ☎ 2080

Accepting new patients **CA#:** LMFT50095

(951) 297-9111 **Hours:** 8:00-6:00 M-Th 🗣 Eng ♿ L

IPAs: IEHP Direct

**Other Expertise:** Mental Health Conditions

**Gill, Barbara L, MFT** NPI: 1619913142 **Board Certified:** No

28481 Rancho California Rd, Ste 204

Temecula, CA 92590 ☎ 2080

Accepting new patients **CA#:** LMFT42978

(951) 970-5640 **Hours:** 10:00-6:00 M-Th, 10:00-2:00 F

🗣 Eng ♿ L IPAs: IEHP Direct

**Other Expertise:** Mental Health Conditions

**Gonzales, April S, MFT**

NPI: 1558590174 **Board Certified:** No

27368 Via Industria, Ste 101

Temecula, CA 92590 ☎ 2059

Accepting new patients **CA#:** LMFT86424

(951) 268-0556 **Hours:** 8:00-5:00 M-F 🗣 Eng ♿ L

IPAs: IEHP Direct

**Other Expertise:** Mental Health Conditions

**Grant, Nakisha L, MFT**

NPI: 1538711049 **Board Certified:** No

27349 Jefferson Ave, Ste 111

Temecula, CA 92590 ☎ 2059

Accepting new patients **CA#:** LMFT121353

(949) 201-8260 **Hours:** 10:00-4:00 M, 11:00-8:00 T,

10:00-7:00 W-F, 8:00-5:00 Sat

✉ hello@psychpartners.info 🗣 Eng ♿ L

IPAs: IEHP Direct

**Other Expertise:** Mental Health Conditions, Autism Spectrum Disorder

**Grupe, Holly, MFT** NPI: 1235479395 **Board Certified:** No

41690 Enterprise Cir N, Ste 106

Temecula, CA 92590 ☎ 2059

Accepting new patients **CA#:** LMFT98545

(888) 795-4337 **Hours:** 7:30-7:00 M-Th, 7:30-6:00 FSat

🗣 Eng, Spa ♿ L IPAs: IEHP Direct

**Other Expertise:** Mental Health Conditions, Substance Abuse Disorder, Autism Spectrum Disorder

**Guizzo, Kerry L, MFT**

NPI: 1801045463 **Board Certified:** No

28991 Old Town Front St, Ste 102

Temecula, CA 92590 ☎ 2102

Accepting new patients **CA#:** LMFT52305

(951) 375-6582 **Hours:** 4:00PM-8:00pm M-F 🗣 Eng ♿ L

IPAs: IEHP Direct

**Other Expertise:** Mental Health Conditions, Substance Abuse Disorder

**Hairston, Do Juana D, MFT**

NPI: 1093810640 **Board Certified:** No

27403 Ynez Rd, Ste 208

Temecula, CA 92591 ☎ 2095

Accepting new patients **CA#:** LMFT41015

(951) 219-9890 **Hours:** 8:00-5:00 M-F 🗣 Eng ♿ L

IPAs: IEHP Direct

**Other Expertise:** Mental Health Conditions

**Halim, Sonia, MFT** NPI: 1689969487 **Board Certified:** No

28991 Old Town Front St, Ste 102

Temecula, CA 92590 ☎ 2102

Accepting new patients **CA#:** LMFT103217

(951) 729-0855 **Hours:** 10:00-4:00 T-Th, 10:00-2:00 F

🗣 Eng ♿ L IPAs: IEHP Direct

**Other Expertise:** Mental Health Conditions, Substance Abuse Disorder

**Hall, Shamea L, MFT**

NPI: 1184954992 **Board Certified:** No

27349 Jefferson Ave, Ste 111

Temecula, CA 92590 ☎ 2059

Accepting existing patients **CA#:** LMFT104098

(949) 201-8260 **Hours:** 4:00PM-7:00pm T-Th

✉ hello@psychpartners.info 🗣 Eng ♿ L

IPAs: IEHP Direct

**Other Expertise:** Mental Health Conditions, Substance Abuse Disorder

**Harris, Patrice C, MFT**

NPI: 1528312998 **Board Certified:** No  
41593 Winchester Rd, Ste 215  
Temecula, CA 92590 📞 2059  
Accepting new patients **CA#:** LMFT134545  
(951) 595-7541 **Hours:** 9:00-6:00 M-F 🗣️ Eng 🇺🇸 L  
**IPAs:** IEHP Direct  
**Other Expertise:** Mental Health Conditions, Substance Abuse Disorder, Autism Spectrum Disorder

**Holmes, Gemma R, MFT**

NPI: 1265799654 **Board Certified:** No  
28991 Old Town Front St, Ste 102  
Temecula, CA 92590 📞 2102  
Accepting new patients **CA#:** LMFT119155  
(951) 290-8835 **Hours:** 9:00-6:00 TW, 10:00-6:00 ThF,  
10:00-4:00 SatSun 🗣️ Eng 🇺🇸 L **IPAs:** IEHP Direct  
**Other Expertise:** Mental Health Conditions

**Jafari, Nima A, MFT** NPI: 1053852459 **Board Certified:** No

43460 Ridge Park Dr, Ste 245  
Temecula, CA 92590 📞 2080  
Accepting new patients **CA#:** LMFT128252  
(951) 768-1580 **Hours:** 6:30PM-8:30pm M-F, 10:00-2:00  
SatSun ✉️ goldenoakconselingservices@gmail.com  
🗣️ Eng 🇺🇸 L **IPAs:** IEHP Direct  
**Other Expertise:** Mental Health Conditions, Substance Abuse Disorder

**Kaveh, Kameron R, MFT**

NPI: 1568047801 **Board Certified:** No  
27412 Enterprise Cir W, Ste 205  
Temecula, CA 92590 📞 2059  
Accepting new patients **CA#:** LMFT137556  
(951) 972-6262 **Hours:** 9:00-5:00 M-F  
✉️ information@thrivewelltraumacenter.com 🗣️ Eng  
🇺🇸 L **IPAs:** IEHP Direct  
**Other Expertise:** Mental Health Conditions

**Kortenhoeven, Christine J (Chrissy), MFT**

NPI: 1497248231 **Board Certified:** No  
28693 Old Town Front St, Ste 300F  
Temecula, CA 92590 📞 2094  
Accepting new patients **CA#:** LMFT119289  
(951) 249-3436 **Hours:** 8:00-5:00 M-F 🗣️ Eng 🇺🇸 L  
**IPAs:** IEHP Direct  
**Other Expertise:** Mental Health Conditions, Autism Spectrum Disorder

**Lahey, Shannon N, MFT**

NPI: 1902444136 **Board Certified:** No  
29748 Rancho California Rd, Temecula, CA 92591  
📞 4337  
Accepting new patients **CA#:** LMFT138985  
(951) 694-0695 **Hours:** 1:00PM-8:00pm MT,

12:00PM-8:00pm W, 12:00PM-7:00pm Th, 11:00-5:00 F  
✉️ intake@novellcounseling.org 🗣️ Eng 🇺🇸 L  
**IPAs:** IEHP Direct

**Other Expertise:** Mental Health Conditions

**Landa, Allison M, MFT**

NPI: 1780962043 **Board Certified:** No  
27368 Via Industria, Ste 101  
Temecula, CA 92590 📞 2059  
Accepting new patients **CA#:** LMFT53342  
(951) 268-0556 **Hours:** 8:00-5:00 M-F 🗣️ Eng 🇺🇸 L  
**IPAs:** IEHP Direct  
**Other Expertise:** Mental Health Conditions

**Leflore, Nicolette A, MFT**

NPI: 1922413277 **Board Certified:** No  
27247 Madison Ave, Ste 108  
Temecula, CA 92590 📞 2059  
Accepting new patients **CA#:** LMFT97292  
(951) 719-3977 **Hours:** 9:00-4:00 MWF, 1:00PM-4:00pm  
TTh 🗣️ Eng 🇺🇸 L **IPAs:** IEHP Direct  
**Other Expertise:** Mental Health Conditions, Substance Abuse Disorder

**Libby, Tiffany N, MFT**

NPI: 1538488002 **Board Certified:** No  
27412 Enterprise Cir W, Ste 205  
Temecula, CA 92590 📞 2059  
Accepting existing patients **CA#:** LMFT85738  
(951) 972-6262 **Hours:** 9:00-5:00 M-F  
✉️ information@thrivewelltraumacenter.com 🗣️ Eng  
🇺🇸 L **IPAs:** IEHP Direct  
**Other Expertise:** Mental Health Conditions, Substance Abuse Disorder

**Lindley, Donna L, MFT**

NPI: 1043342330 **Board Certified:** No  
29748 Rancho California Rd, Temecula, CA 92591  
📞 4337  
Accepting new patients **CA#:** LMFT40143  
(951) 694-0695 **Hours:** 9:00-6:00 M-Th  
✉️ intake@novellcounseling.org 🗣️ Eng 🇺🇸 L  
**IPAs:** IEHP Direct  
**Other Expertise:** Mental Health Conditions, Substance Abuse Disorder

**Lopes, Rachel M, MFT**

NPI: 1215431903 **Board Certified:** No  
28362 Vincent Moraga Dr, Ste D  
Temecula, CA 92590 📞 2080  
Accepting new patients **CA#:** LMFT96204  
(951) 387-4932 **Hours:** 11:00-5:00 M, 9:00-5:00 TTh,  
12:00PM-5:00pm W, 12:00PM-4:00pm F 🗣️ Eng 🇺🇸 L  
**IPAs:** IEHP Direct  
**Other Expertise:** Mental Health Conditions

## Outpatient Mental Health Providers / Proveedores de Salud Mental para Consulta Externa

**Luna, Maria G**, MFT NPI: 1215202676 Board Certified: No  
27555 Ynez Rd, Ste 406  
Temecula, CA 92591 ☎ 2095  
Accepting new patients CA#: LMFT77130  
(858) 444-8823 Hours: 8:00-5:00 M-F  
✉ caresinfo@fredfinch.org 🗣 Eng 🗳 L  
IPAs: IEHP Direct  
Other Expertise: Mental Health Conditions,  
Autism Spectrum Disorder

**Lynn, Brittany D**, MFT  
NPI: 1558816538 Board Certified: No  
29748 Rancho California Rd, Temecula, CA 92591  
☎ 4337  
Accepting new patients CA#: LMFT112131  
(951) 694-0695 Hours: 1:00PM-8:00pm MT,  
12:00PM-8:00pm W, 12:00PM-7:00pm Th, 11:00-5:00 F  
✉ intake@novellcounseling.org 🗣 Eng 🗳 L  
IPAs: IEHP Direct  
Other Expertise: Mental Health Conditions

**Magee, Cassy M**, MFT  
NPI: 1033465448 Board Certified: No  
41593 Winchester Rd, Ste 200  
Temecula, CA 92590 ☎ 2059  
Accepting new patients CA#: LMFT100345  
(951) 290-7396 Hours: 11:00-6:00 M-Th 🗣 Eng 🗳 L  
IPAs: IEHP Direct  
Other Expertise: Mental Health Conditions

**McGregor, Brenda**, MFT  
NPI: 1043461965 Board Certified: No  
27349 Jefferson Ave, Ste 111  
Temecula, CA 92590 ☎ 2059  
Accepting existing patients CA#: LMFT51609  
(949) 201-8260 Hours: 11:00-5:00 T-F  
✉ hello@psychpartners.info 🗣 Eng 🗳 L  
IPAs: IEHP Direct  
Other Expertise: Mental Health Conditions,  
Substance Abuse Disorder

**McKay, Michelle S**, MFT  
NPI: 1740540137 Board Certified: No  
27412 Enterprise Cir W, Ste 205  
Temecula, CA 92590 ☎ 2059  
Clinic Name: Tiffani Taft Marriage And Family Therapy  
Professional Corp  
Accepting new patients CA#: LMFT111290  
(951) 972-6262 Hours: 9:00-5:00 M-F  
Clinic Hours 2: 11:00-7:00 M-F, 8:00-5:00 Sat  
✉ information@thrivewelltraumacenter.com 🗣 Eng  
🗳 L IPAs: IEHP Direct  
Other Expertise: Mental Health Conditions,  
Substance Abuse Disorder

**McLean-Nicholas, Tania H**, MFT  
NPI: 1407299654 Board Certified: No  
41690 Enterprise Cir N, Ste 100  
Temecula, CA 92590 ☎ 2059  
Accepting new patients CA#: LMFT49344  
(951) 551-3799 Hours: 8:00-5:00 MTTh, 1:00PM-5:00pm  
W, 11:00-4:00 F, 8:00-1:00 Sat 🗣 Eng 🗳 L  
IPAs: IEHP Direct  
Other Expertise: Mental Health Conditions

**McNally, Zenaida L**, MFT  
NPI: 1366929358 Board Certified: No  
27349 Jefferson Ave, Ste 111  
Temecula, CA 92590 ☎ 2059  
Accepting new patients CA#: LMFT129093  
(949) 201-8260 Hours: 10:00-4:00 M, 11:00-8:00 T,  
10:00-7:00 W-F, 8:00-5:00 Sat  
✉ hello@psychpartners.info 🗣 Eng 🗳 L  
IPAs: IEHP Direct  
Other Expertise: Mental Health Conditions,  
Substance Abuse Disorder

**Moodie, Renaldo R**, MFT  
NPI: 1740635499 Board Certified: No  
27412 Enterprise Cir W, Ste 205  
Temecula, CA 92590 ☎ 2059  
Accepting new patients CA#: LMFT125865  
(951) 972-6262 Hours: 11:00-7:00 M-F, 8:00-5:00 Sat  
🗣 Eng 🗳 L IPAs: IEHP Direct  
Other Expertise: Mental Health Conditions,  
Substance Abuse Disorder

**Moreno, Jessica**, MFT  
NPI: 1851755847 Board Certified: No  
26895 Ynez Rd, Ste 205  
Temecula, CA 92591 ☎ 2091  
Accepting new patients CA#: LMFT119442  
(951) 290-3103 Hours: 8:00-5:00 M-F 🗣 Eng 🗳 L  
IPAs: IEHP Direct  
Other Expertise: Mental Health Conditions,  
Autism Spectrum Disorder

**Niere, Katrina G**, MFT  
NPI: 1336689017 Board Certified: No  
43537 Ridge Park Dr, Ste 100  
Temecula, CA 92590 ☎ 2080  
Accepting existing patients CA#: LMFT105652  
(909) 362-7719 Hours: 8:00-2:00 MTh, 8:00-9:00 TW  
🗣 Eng 🗳 L IPAs: IEHP Direct  
Other Expertise: Mental Health Conditions

**Nock, Leshea S**, MFT  
NPI: 1164766713 Board Certified: No  
33595 Abbey Rd, Temecula, CA 92592 ☎ 2163  
Accepting new patients CA#: LMFT86128  
(760) 445-5796 Hours: 10:00-11:00 M-Th, 11:00-3:00 FSat  
✉ Inock@msn.com 🗣 Eng 🗳 L IPAs: IEHP Direct



**Other Expertise:** Mental Health Conditions, Substance Abuse Disorder, Autism Spectrum Disorder

**Noonan, Tana L, MFT**

NPI: 1467780148 **Board Certified:** No  
28936 Old Town Front St, Ste 207  
Temecula, CA 92590 📞 2101  
Accepting new patients **CA#:** LMFT53258  
(951) 384-1380 **Hours:** 10:00-4:00 M-F 🗣️ Eng 🇺🇸 L  
**IPAs:** IEHP Direct  
**Other Expertise:** Mental Health Conditions

**Novell, Bennie R (Ben), MFT**

NPI: 1578612933 **Board Certified:** No  
29748 Rancho California Rd, Temecula, CA 92591  
📞 4337  
Accepting new patients **CA#:** LMFT25733  
(951) 694-0695 **Hours:** 11:00-8:00 M-Th, 11:00-5:00 F  
✉️ intake@novellcounseling.org 🗣️ Eng 🇺🇸 L  
**IPAs:** IEHP Direct  
**Other Expertise:** Mental Health Conditions

**Novell, Janelle K, MFT**

NPI: 1548319908 **Board Certified:** No  
29748 Rancho California Rd, Temecula, CA 92591  
📞 4337  
Accepting new patients **CA#:** LMFT32101  
(951) 694-0695 **Hours:** 11:00-5:00 M, 10:00-5:00 T,  
11:00-1:00 F ✉️ intake@novellcounseling.org 🗣️ Eng  
🇺🇸 L **IPAs:** IEHP Direct  
**Other Expertise:** Mental Health Conditions

**Novell, Robert B, MFT**

NPI: 1548726201 **Board Certified:** No  
29748 Rancho California Rd, Temecula, CA 92591  
📞 4337  
Accepting new patients **CA#:** LMFT130701  
(951) 694-0695 **Hours:** 11:00-7:00 TTh, 11:00-4:00 F  
✉️ intake@novellcounseling.org 🗣️ Eng 🇺🇸 L  
**IPAs:** IEHP Direct  
**Other Expertise:** Mental Health Conditions

**Orchard, Kelly L, MFT**

NPI: 1306104757 **Board Certified:** No  
32605 Temecula Pkwy, Ste 207  
Temecula, CA 92592 📞 2150  
Accepting existing patients **CA#:** LMFT77525  
(760) 887-4444 **Hours:** 9:00-6:00 T-Th  
✉️ kelly@kellyorchard.com 🗣️ Eng 🇺🇸 L  
**IPAs:** IEHP Direct  
**Other Expertise:** Mental Health Conditions

**Orchard, Kelly L, MFT**

NPI: 1306104757 **Board Certified:** No  
41669 Winchester Rd, Ste 101  
Temecula, CA 92590 📞 2059  
Accepting existing patients **CA#:** LMFT77525  
(951) 297-7690 **Hours:** 8:00-5:00 M-F 🗣️ Eng 🇺🇸 L

**IPAs:** IEHP Direct

**Other Expertise:** Mental Health Conditions

**Parry, Angela N, MFT**

NPI: 1639691405 **Board Certified:** No  
29645 Rancho California Rd, Ste 209  
Temecula, CA 92591 📞 2098  
Accepting new patients **CA#:** LMFT106658  
(951) 693-9800 **Hours:** 9:00-5:00 M-F  
✉️ admin@ranchocounselingcenter.com 🗣️ Eng 🇺🇸 L  
**IPAs:** IEHP Direct  
**Other Expertise:** Mental Health Conditions

**Pauley, Kathy A, MFT**

NPI: 1316226525 **Board Certified:** No  
41130 Circle D, Temecula, CA 92592 📞 4339  
Accepting new patients **CA#:** LMFT47833  
(714) 599-4353 **Hours:** 11:30-6:00 M-W  
✉️ kathypauleymft@gmail.com 🗣️ Eng 🇺🇸 L  
**IPAs:** IEHP Direct  
**Other Expertise:** Mental Health Conditions, Substance Abuse Disorder

**Piernas, Janine K, MFT**

NPI: 1467735001 **Board Certified:** No  
27576 Commerce Center Dr, Ste 204  
Temecula, CA 92590 📞 2065  
Accepting new patients **CA#:** LMFT105849  
(951) 837-3261 **Hours:** 9:00-9:00 T-F, 9:00-5:00 Sat  
✉️ janine@piernastherapy.com 🗣️ Eng 🇺🇸 L  
**IPAs:** IEHP Direct  
**Other Expertise:** Mental Health Conditions

**Quinto, Roderic N, MFT**

NPI: 1457834855 **Board Certified:** No  
29748 Rancho California Rd, Temecula, CA 92591  
📞 4337  
Accepting new patients **CA#:** LMFT116573  
(951) 694-0695 **Hours:** 10:00-6:00 MW, 9:00-2:00 TTh,  
10:00-5:00 F ✉️ intake@novellcounseling.org 🗣️ Eng  
🇺🇸 L **IPAs:** IEHP Direct  
**Other Expertise:** Mental Health Conditions

**Rainville, Anna M, MFT**

NPI: 1295235380 **Board Certified:** No  
27349 Jefferson Ave, Ste 111  
Temecula, CA 92590 📞 2059  
Accepting new patients **CA#:** LMFT124472  
(949) 201-8260 **Hours:** 10:00-4:00 M, 11:00-8:00 T,  
10:00-7:00 W-F, 8:00-5:00 Sat  
✉️ hello@psychpartners.info 🗣️ Eng 🇺🇸 L  
**IPAs:** IEHP Direct  
**Other Expertise:** Mental Health Conditions, Substance Abuse Disorder

**Rankin, Mary A, MFT**

NPI: 1669620621 Board Certified: No  
 41593 Winchester Rd, Ste 215  
 Temecula, CA 92590 ☎ 2059  
 Accepting new patients CA#: LMFT89585  
 (951) 595-7541 Hours: 9:00-6:00 M-F 🗣 Eng ♿ L  
 IPAs: IEHP Direct  
 Other Expertise: Mental Health Conditions

**Robbins, Richard A, MFT**

NPI: 1770962219 Board Certified: No  
 41690 Enterprise Cir N, Ste 204  
 Temecula, CA 92590 ☎ 2059  
 Accepting new patients CA#: LMFT98846  
 (951) 254-3134 Hours: 10:00-6:00 M-Th 🗣 Eng ♿ L  
 IPAs: IEHP Direct  
 Other Expertise: Mental Health Conditions

**Roman, Geraldine, MFT**

NPI: 1912306416 Board Certified: No  
 41593 Winchester Rd, Ste 215  
 Temecula, CA 92590 ☎ 2059  
 Accepting new patients CA#: LMFT134069  
 (951) 257-8045 Hours: 8:00-8:00 M-F 🗣 Eng ♿ L  
 IPAs: IEHP Direct  
 Other Expertise: Mental Health Conditions

**Rowan, Leslie G, MFT**

NPI: 1326490400 Board Certified: No  
 27349 Jefferson Ave, Ste 111  
 Temecula, CA 92590 ☎ 2059  
 Accepting new patients CA#: LMFT108178  
 (949) 201-8260 Hours: 10:00-4:00 M, 11:00-8:00 T,  
 10:00-7:00 W-F, 8:00-5:00 Sat  
 ✉ hello@psychpartners.info 🗣 Eng ♿ L  
 IPAs: IEHP Direct  
 Other Expertise: Mental Health Conditions,  
 Substance Abuse Disorder

**Santana, Carla M, MFT**

NPI: 1528245313 Board Certified: No  
 28693 Old Town Front St, Ste 300F  
 Temecula, CA 92590 ☎ 2094  
 Accepting new patients CA#: LMFT40144  
 (951) 249-3436 Hours: 8:00-5:00 M-F 🗣 Eng ♿ L  
 IPAs: IEHP Direct  
 Other Expertise: Mental Health Conditions

**Santana, Carla M, MFT**

NPI: 1528245313 Board Certified: No  
 41911 5th St, Ste 103  
 Temecula, CA 92590 ☎ 2094  
 Accepting new patients CA#: LMFT40144  
 (951) 249-3628 Hours: 9:00-7:00 M-F 🗣 Eng ♿ L  
 IPAs: IEHP Direct  
 Other Expertise: Mental Health Conditions

**Schellenbach, Breanne M, MFT**

NPI: 1700133964 Board Certified: No  
 43533 Ridge Park Dr, Ste B  
 Temecula, CA 92590 ☎ 2080  
 Accepting new patients CA#: LMFT105590  
 (818) 533-8102 Hours: 12:00PM-6:00pm M-Th 🗣 Eng  
 ♿ L IPAs: IEHP Direct  
 Other Expertise: Mental Health Conditions

**Schoenberg, Laurie A, MFT**

NPI: 1912922212 Board Certified: No  
 43533 Ridge Park Dr, Ste F  
 Temecula, CA 92590 ☎ 2080  
 Accepting new patients CA#: LMFT43064  
 (951) 514-5744 Hours: 8:00-5:00 M-Th  
 ✉ Ischoenbergmft@verizon.net 🗣 Eng ♿ L  
 IPAs: IEHP Direct  
 Other Expertise: Mental Health Conditions

**Solorio, Ashley R, MFT**

NPI: 1275878217 Board Certified: No  
 41593 Winchester Rd, Ste 215  
 Temecula, CA 92590 ☎ 2059  
 Accepting new patients CA#: LMFT87406  
 (951) 595-7541 Hours: 9:00-6:00 M-F 🗣 Eng ♿ L  
 IPAs: IEHP Direct  
 Other Expertise: Mental Health Conditions,  
 Autism Spectrum Disorder

**Spinelli, Lisa N, MFT**

NPI: 1871063487 Board Certified: No  
 41593 Winchester Rd, Ste 200  
 Temecula, CA 92590 ☎ 2059  
 Clinic Name: Spinelli Family Therapy Inc  
 Accepting new patients CA#: LMFT110816  
 (951) 595-7503 Hours: 8:00-5:00 M-F  
 Clinic Hours 2: 9:00-5:00 M-F 🗣 Eng ♿ L  
 IPAs: IEHP Direct  
 Other Expertise: Mental Health Conditions

**Stubblefield, Elizabeth C, MFT**

NPI: 1043546278 Board Certified: No  
 41593 Winchester Rd, Ste 215  
 Temecula, CA 92590 ☎ 2059  
 Accepting new patients CA#: LMFT88620  
 (951) 595-7541 Hours: 9:00-6:00 M-F 🗣 Eng ♿ L  
 IPAs: IEHP Direct  
 Other Expertise: Mental Health Conditions

**Taft, Tiffani A, MFT** NPI: 1396083440 Board Certified: No

27412 Enterprise Cir W, Ste 205  
 Temecula, CA 92590 ☎ 2059  
 Clinic Name: Thrive Well Trauma Center  
 Accepting existing patients CA#: LMFT95784  
 (951) 972-6262 Hours: 8:00-6:00 M-Sun  
 Clinic Hours 2: 9:00-5:00 M-F 🗣 Eng ♿ L  
 IPAs: IEHP Direct

**Other Expertise:** Mental Health Conditions

**Thurman, David M, MFT**

NPI: 1003152869 **Board Certified:** No

43460 Ridge Park Dr, Ste 245

Temecula, CA 92590 ☎ 2080

Accepting new patients **CA#:** LMFT105629

(951) 768-1580 **Hours:** 10:00-6:00 T-F, 10:00-5:00 Sat

✉ goldenoakconselingservices@gmail.com 🗣 Eng

♿ L **IPAs:** IEHP Direct

**Other Expertise:** Mental Health Conditions,  
Substance Abuse Disorder

**Ulloa, Michelle J, MFT**

NPI: 1558805846 **Board Certified:** No

29748 Rancho California Rd, Temecula, CA 92591

☎ 4337

Accepting new patients **CA#:** LMFT131477

(951) 694-0695 **Hours:** 9:00-3:00 M-F

✉ intake@novellcounseling.org 🗣 Eng ♿ L

**IPAs:** IEHP Direct

**Other Expertise:** Mental Health Conditions

**Ulloa, Michelle J, MFT**

NPI: 1558805846 **Board Certified:** No

33433 Corte Figueroa, Temecula, CA 92592

Accepting new patients **CA#:** LMFT131477

(562) 244-5805 **Hours:** 8:00-5:00 M-F 🗣 Eng ♿ L

**IPAs:** IEHP Direct

**Other Expertise:** Mental Health Conditions

**Vadney, Amanda L, MFT**

NPI: 1770711228 **Board Certified:** No

28924 Old Town Front St, Ste 203

Temecula, CA 92590 ☎ 2100

Accepting new patients **CA#:** LMFT52730

(909) 957-8832 **Hours:** 8:00-5:00 M-F

✉ amandavadneymft@gmail.com 🗣 Eng ♿ L

**IPAs:** IEHP Direct

**Other Expertise:** Mental Health Conditions,  
Substance Abuse Disorder

**Van Waardenburg, Sunni M, MFT**

NPI: 1710178926 **Board Certified:** No

41690 Enterprise Cir N, Ste 100

Temecula, CA 92590 ☎ 2059

Accepting new patients **CA#:** LMFT48891

(310) 292-4477 **Hours:** 8:00-5:00 M-F

✉ sunnivanwmft@gmail.com 🗣 Eng ♿ L

**IPAs:** IEHP Direct

**Other Expertise:** Mental Health Conditions,  
Autism Spectrum Disorder

**Vargas, Liliana, MFT**

NPI: 1639363815 **Board Certified:** No

32605 Temecula Pkwy, Ste 206

Temecula, CA 92592 ☎ 2150

Accepting existing patients **CA#:** LMFT53583

(951) 847-0236 **Hours:** 10:00-1:00 MTThF,

12:00PM-7:00pm W 🗣 Eng ♿ L **IPAs:** IEHP Direct

**Other Expertise:** Mental Health Conditions

**Vickers, Lori A, MFT**

NPI: 1710221965 **Board Certified:** No

28991 Old Town Front St, Ste 102

Temecula, CA 92590 ☎ 2102

Accepting existing patients **CA#:** LMFT52384

(951) 264-1226 **Hours:** 9:00-6:00 T, 9:00-7:00 WTh,

9:00-12:00 Sat 🗣 Eng ♿ L **IPAs:** IEHP Direct

**Other Expertise:** Mental Health Conditions,  
Substance Abuse Disorder

**Virgen, Jill N, MFT** NPI: 1508260985 **Board Certified:** No

41690 Enterprise Cir N, Ste 106

Temecula, CA 92590 ☎ 2059

Accepting new patients **CA#:** LMFT102564

(888) 795-4337 **Hours:** 7:30-7:00 M-Th, 7:30-6:00 FSat

🗣 Eng, Spa ♿ L **IPAs:** IEHP Direct

**Other Expertise:** Mental Health Conditions,  
Substance Abuse Disorder

**Wheeler, Rosemarie T, MFT**

NPI: 1134624521 **Board Certified:** No

28991 Old Town Front St, Ste 102

Temecula, CA 92590 ☎ 2102

Accepting new patients **CA#:** LMFT105045

(951) 466-7589 **Hours:** 10:00-5:00 M, 9:00-5:00 TF,

12:00PM-6:00pm W, 1:00PM-6:00pm Th 🗣 Eng ♿ L

**IPAs:** IEHP Direct

**Other Expertise:** Mental Health Conditions,  
Substance Abuse Disorder, Autism Spectrum Disorder

**Whetstone, Courtney, MFT**

NPI: 1114457827 **Board Certified:** No

41593 Winchester Rd, Ste 215

Temecula, CA 92590 ☎ 2059

Accepting new patients **CA#:** LMFT114984

(951) 595-7541 **Hours:** 9:00-6:00 M-F 🗣 Eng ♿ L

**IPAs:** IEHP Direct

**Other Expertise:** Mental Health Conditions,  
Substance Abuse Disorder

**Licensed Professional Clinical Counselor  
(Couples and Family) / Asesor clínico  
profesional con licencia (parejas y  
familias)**

---

**Dean, Deanne M, LPCC**

NPI: 1548745094 **Board Certified:** No

41593 Winchester Rd, Ste 215

Temecula, CA 92590 ☎ 2059

Accepting new patients **CA#:** LPCC7225

(951) 595-7541 **Hours:** 9:00-6:00 M-F 🗣 Eng ♿ L

**IPAs:** IEHP Direct

**Other Expertise:** Mental Health Conditions,



Autism Spectrum Disorder

**Nurse Practitioner (Psych/Mental Health) /  
Enfermero con Práctica Médica (Salud  
Mental/Psicológica)**

**Mendoza, Gretel Marie G, NP**

NPI: 1245652387 Board Certified: Yes  
27349 Jefferson Ave, Ste 111  
Temecula, CA 92590 ☎ 2059  
Accepting new patients CA#: NP95002233  
(949) 201-8260 Hours: 10:00-4:00 M, 11:00-8:00 T,  
10:00-7:00 W-F, 8:00-5:00 Sat

✉ hello@psychpartners.info 🗣 Eng ♿ L

IPAs: IEHP Direct

Other Expertise: Mental Health Conditions

**Nava-Herberger, Alejandra, NP**

NPI: 1093138422 ♦ Board Certified: Yes  
41840 Enterprise Cir N, Temecula, CA 92590 ☎ 2059  
Accepting new patients CA#: NP95005419  
(951) 225-6400 Hours: 7:30-4:30 M-F 🗣 Eng, Spa

♿ P, IB, R, E, T, L IPAs: IEHP Direct

Other Expertise: Mental Health Conditions,  
Substance Abuse Disorder, Autism Spectrum Disorder

**Psychiatry / Psiquiatría**

**Andersen, Claire E, MD**

NPI: 1831418664 ♦ Board Certified: Yes  
41840 Enterprise Cir N, Temecula, CA 92590 ☎ 2059  
Accepting new patients CA#: A125942  
(951) 225-6400 Hours: 7:30-4:30 M-F 🗣 Eng, Spa

♿ P, IB, R, E, T, L IPAs: IEHP Direct

Other Expertise: Mental Health Conditions,  
Autism Spectrum Disorder

**Binus, Daniel L, MD**

NPI: 1205045028 Board Certified: Yes  
27349 Jefferson Ave, Ste 111  
Temecula, CA 92590 ☎ 2059  
Accepting new patients CA#: A100710  
(949) 201-8260 Hours: 10:00-4:00 M, 11:00-8:00 T,  
10:00-7:00 W-F, 8:00-5:00 Sat

✉ hello@psychpartners.info 🗣 Eng ♿ L

IPAs: IEHP Direct

Other Expertise: Mental Health Conditions

**Castillo, Tiffany A, MD**

NPI: 1114459252 ♦ Board Certified: No  
41840 Enterprise Cir N, Temecula, CA 92590 ☎ 2059  
Accepting new patients CA#: A158480  
(951) 225-6400 Hours: 7:30-4:30 M-F 🗣 Eng, Spa

♿ P, IB, R, E, T, L IPAs: IEHP Direct

Other Expertise: Mental Health Conditions,  
Substance Abuse Disorder

**Chundu, Sai B, MD** NPI: 1609968460 Board Certified: No  
31493 Rancho Pueblo Rd, Ste 203

Temecula, CA 92592 ☎ 3753

Accepting new patients CA#: A48939

(951) 302-0200 Hours: 8:00-4:00 Th 🗣 Eng, Spa, Tel ♿ L

IPAs: IEHP Direct

Other Expertise: Mental Health Conditions

**Gupta, Niraj P, MD** NPI: 1073566261 Board Certified: Yes

40925 County Center Dr, Ste 200

Temecula, CA 92591 ☎ 2053

Accepting existing patients CA#: A92943

(951) 600-6300 Hours: 8:00-5:30 M-F 🗣 Eng ♿ L

IPAs: IEHP Direct

Other Expertise: Mental Health Conditions

**Nawaz, Shajitha B, PSYD**

NPI: 1659476331 Board Certified: Yes

40925 County Center Dr, Ste 200

Temecula, CA 92591 ☎ 2053

Accepting new patients CA#: C54583

(951) 600-6300 Hours: 8:00-5:30 M-F 🗣 Eng ♿ L

IPAs: IEHP Direct

Other Expertise: Mental Health Conditions,  
Substance Abuse Disorder, Autism Spectrum Disorder

**Pedersen, Suesan M, MD**

NPI: 1558603837 ♦ Board Certified: Yes

41840 Enterprise Cir N, Temecula, CA 92590 ☎ 2059

Accepting new patients CA#: A138369

(951) 225-6400 Hours: 7:30-4:30 M-F 🗣 Eng, Spa

♿ P, IB, R, E, T, L IPAs: IEHP Direct

Other Expertise: Mental Health Conditions

**Persaud, Pria, MD**

NPI: 1457528440 ♦ Board Certified: Yes

41840 Enterprise Cir N, Temecula, CA 92590 ☎ 2059

Accepting new patients CA#: A117322

(951) 225-6400 Hours: 7:30-4:30 M-F 🗣 Eng, Spa

♿ P, IB, R, E, T, L IPAs: IEHP Direct

Other Expertise: Mental Health Conditions,  
Substance Abuse Disorder, Autism Spectrum Disorder

**Rodarte, Gabriel, MD**

NPI: 1184649212 ♦ Board Certified: Yes

41840 Enterprise Cir N, Temecula, CA 92590 ☎ 2059

Accepting existing patients CA#: A87906

(951) 225-6400 Hours: 7:30-4:30 M-F 🗣 Eng, Spa

♿ P, IB, R, E, T, L IPAs: IEHP Direct

Other Expertise: Mental Health Conditions,  
Substance Abuse Disorder, Autism Spectrum Disorder

**Stone, Calvin T, DO**

NPI: 1275995870 ♦ Board Certified: Yes

41840 Enterprise Cir N, Temecula, CA 92590 ☎ 2059

Accepting new patients CA#: 20A18127

(760) 737-6931 Hours: 7:30-4:30 M-F 🗣 Eng, Spa

♿ P, IB, R, E, T, L IPAs: IEHP Direct

**Other Expertise:** Mental Health Conditions,  
Substance Abuse Disorder

**Zhu, Weiguo, MD** NPI: 1164638755 **Board Certified:** Yes

27349 Jefferson Ave, Ste 111  
Temecula, CA 92590 📞 2059

Accepting new patients **CA#:** A90992  
(949) 201-8260 **Hours:** 10:00-4:00 M, 11:00-8:00 T,  
10:00-7:00 W-F, 8:00-5:00 Sat

✉ hello@psychpartners.info 🗣 Eng ♿ L

**IPAs:** IEHP Direct

**Other Expertise:** Mental Health Conditions

### Psychology / Psicología

**Anaya, Rayda, PHD** NPI: 1003587858 **Board Certified:** No

27290 Madison Ave, Ste 104  
Temecula, CA 92590 📞 2059

Accepting new patients **CA#:** PSY33037  
(951) 528-2148 **Hours:** 8:00-5:00 M-F 🗣 Eng ♿ L

**IPAs:** IEHP Direct

**Other Expertise:** Mental Health Conditions,  
Autism Spectrum Disorder

**Flax, Maria S, PHD** NPI: 1467805812 **Board Certified:** No

27715 Jefferson Ave, Ste 112  
Temecula, CA 92590 📞 2065

Accepting new patients **CA#:** PSY24642  
(951) 972-2841 **Hours:** 9:00-6:00 M-Th, 9:00-3:00 F

🗣 Eng ♿ L **IPAs:** IEHP Direct

**Other Expertise:** Mental Health Conditions,  
Substance Abuse Disorder

**Frazier, Krystle R, PSYD**

NPI: 1073032389 **Board Certified:** No

27290 Madison Ave, Ste 104  
Temecula, CA 92590 📞 2059

Accepting new patients **CA#:** PSY31885  
(951) 528-2148 **Hours:** 8:00-5:00 M-F 🗣 Eng ♿ L

**IPAs:** IEHP Direct

**Other Expertise:** Mental Health Conditions,  
Substance Abuse Disorder, Autism Spectrum Disorder

**Frazier, Linda R, PSYD**

NPI: 1831460468 **Board Certified:** No

28693 Old Town Front St, Ste 300F  
Temecula, CA 92590 📞 2094

Accepting new patients **CA#:** PSYD33134  
(951) 249-3436 **Hours:** 8:00-5:00 M-F 🗣 Eng ♿ L

**IPAs:** IEHP Direct

**Other Expertise:** Mental Health Conditions

**Imam, Syed M, PSYD**

NPI: 1447428271 **Board Certified:** No

27349 Jefferson Ave, Ste 111  
Temecula, CA 92590 📞 2059

Accepting new patients **CA#:** PSY27695  
(949) 201-8260 **Hours:** 10:00-4:00 M, 11:00-8:00 T,

10:00-7:00 W-F, 8:00-5:00 Sat

✉ hello@psychpartners.info 🗣 Eng, Hin, Urd ♿ L

**IPAs:** IEHP Direct

**Other Expertise:** Mental Health Conditions,  
Substance Abuse Disorder

**Kealoha, Chanel E, PSYD**

NPI: 1376947119 **Board Certified:** No

27290 Madison Ave, Ste 104  
Temecula, CA 92590 📞 2059

Accepting new patients **CA#:** PSY31266  
(951) 528-2148 **Hours:** 8:00-5:00 M-F 🗣 Eng ♿ L

**IPAs:** IEHP Direct

**Other Expertise:** Mental Health Conditions,  
Autism Spectrum Disorder

**Kimmel, Christine L, PHD**

NPI: 1023420601 **Board Certified:** No

27290 Madison Ave, Ste 104  
Temecula, CA 92590 📞 2059

Accepting new patients **CA#:** PSY30726  
(951) 528-2148 **Hours:** 8:00-5:00 M-F 🗣 Eng ♿ L

**IPAs:** IEHP Direct

**Other Expertise:** Mental Health Conditions,  
Autism Spectrum Disorder

**Kitlowski, Kathleen, PHD**

NPI: 1891056800 **Board Certified:** No

27268 Via Industria, Temecula, CA 92590 📞 2059

Accepting new patients **CA#:** PSY15662  
(951) 265-6504 **Hours:** 8:00-5:00 M-F 🗣 Eng ♿ L

**IPAs:** IEHP Direct

**Other Expertise:** Mental Health Conditions,  
Autism Spectrum Disorder

**Kitlowski, Michael D, PHD**

NPI: 1679834667 **Board Certified:** No

27268 Via Industria, Temecula, CA 92590 📞 2059

Accepting new patients **CA#:** PSY14458  
(951) 265-6504 **Hours:** 8:00-5:00 M-F 🗣 Eng ♿ L

**IPAs:** IEHP Direct

**Other Expertise:** Mental Health Conditions,  
Autism Spectrum Disorder

**Obregon Madera, Tamara L, PSYD**

NPI: 1851643712 **Board Certified:** No

27290 Madison Ave, Ste 104  
Temecula, CA 92590 📞 2059

Accepting new patients **CA#:** PSY30111  
(951) 528-2148 **Hours:** 8:00-5:00 M-F 🗣 Eng ♿ L

**IPAs:** IEHP Direct

**Other Expertise:** Mental Health Conditions,  
Autism Spectrum Disorder

**Reuter-Kairys, Maryann, PSYD**

NPI: 1659567030 Board Certified: No  
 27290 Madison Ave, Ste 104  
 Temecula, CA 92590 📞 2059  
 Accepting new patients CA#: PSY24360  
 (951) 528-2148 Hours: 8:00-5:00 M-F 🗣️ Eng 🇺🇸 L  
 IPAs: IEHP Direct  
 Other Expertise: Mental Health Conditions,  
 Autism Spectrum Disorder

**Rosoff, Kera G, PHD**

NPI: 1346880283 Board Certified: No  
 27290 Madison Ave, Ste 104  
 Temecula, CA 92590 📞 2059  
 Accepting new patients CA#: PSY16120  
 (951) 528-2148 Hours: 8:00-5:00 M-F 🗣️ Eng 🇺🇸 L  
 IPAs: IEHP Direct  
 Other Expertise: Mental Health Conditions,  
 Autism Spectrum Disorder

**Ruiz-Shank, Martha, PSYD**

NPI: 1760668347 Board Certified: No  
 27403 Ynez Rd, Ste 104  
 Temecula, CA 92591 📞 2095  
 Accepting new patients CA#: PSY28729  
 (951) 746-4397 Hours: 9:00-4:00 M-Th 🗣️ Eng 🇺🇸 L  
 IPAs: IEHP Direct  
 Other Expertise: Mental Health Conditions

**Van Braeckel, Koenraad, PSYD**

NPI: 1750791307 Board Certified: No  
 26720 Ynez Ct, Temecula, CA 92591 📞 2091  
 Accepting new patients CA#: PSY31225  
 (951) 813-4034 Hours: 9:00-5:00 M-F ✉️ jcerda@cac.com  
 🗣️ Eng, Dut, Nld 🇺🇸 L IPAs: IEHP Direct  
 Other Expertise: Mental Health Conditions,  
 Autism Spectrum Disorder

**Woodworth, Jennifer, PSYD**

NPI: 1639362494 ⬠ Board Certified: No  
 41840 Enterprise Cir N, Temecula, CA 92590 📞 2059  
 Accepting new patients CA#: PSY26963  
 (951) 225-6400 Hours: 8:00-5:00 M-F 🗣️ Eng, Spa  
 🇺🇸 P, IB, R, E, T, L IPAs: IEHP Direct  
 Other Expertise: Mental Health Conditions,  
 Substance Abuse Disorder

**Young, Nicole L, PSYD**

NPI: 1992991079 Board Certified: No  
 27290 Madison Ave, Ste 104  
 Temecula, CA 92590 📞 2059  
 Accepting new patients CA#: PSY25364  
 (951) 528-2148 Hours: 8:00-5:00 M-F 🗣️ Eng 🇺🇸 L  
 IPAs: IEHP Direct  
 Other Expertise: Mental Health Conditions,  
 Autism Spectrum Disorder

**Qualified Autism Service Provider /  
 Proveedore de Servicios Calificados para  
 el Autismo**

**Adeyinka, Oluwaseyi, BCBA**

NPI: 1528606670 Board Certified: No  
 26720 Ynez Ct, Temecula, CA 92591 📞 2091  
 Accepting new patients CA#: BCBA12147251  
 (951) 813-4034 Hours: 8:00-5:00 M-F ✉️ jcerda@cac.com  
 🗣️ Eng 🇺🇸 L IPAs: IEHP Direct  
 Other Expertise: Autism Spectrum Disorder

**Alberty, Janetria, BCBA**

NPI: 1265801054 Board Certified: No  
 31889 Calle Luz, Temecula, CA 92592 📞 2150  
 Accepting new patients CA#: BCBA11518735  
 (855) 832-6727 Hours: 8:00-5:00 M-F 🗣️ Eng 🇺🇸 L  
 IPAs: IEHP Direct

**Amantine, Kristen N, BCBA**

NPI: 1912204371 Board Certified: No  
 26720 Ynez Ct, Temecula, CA 92591 📞 2091  
 Accepting new patients CA#: BCBA11728030  
 (951) 813-4034 Hours: 8:00-5:00 M-F ✉️ jcerda@cac.com  
 🗣️ Eng 🇺🇸 L IPAs: IEHP Direct

**Arellano, Arturo, BCBA**

NPI: 1316483399 Board Certified: No  
 26720 Ynez Ct, Temecula, CA 92591 📞 2091  
 Accepting new patients CA#: BCBA11728111  
 (951) 813-4034 Hours: 8:00-5:00 M-F ✉️ jcerda@cac.com  
 🗣️ Eng 🇺🇸 L IPAs: IEHP Direct  
 Other Expertise: Autism Spectrum Disorder

**Argueta, Casey, BCBA**

NPI: 1215477856 Board Certified: No  
 27555 Ynez Rd, Ste 110  
 Temecula, CA 92591  
 Accepting new patients CA#: BCBA12148671  
 (877) 264-6747 Hours: 8:00-5:00 M-F 🗣️ Eng 🇺🇸 L  
 IPAs: IEHP Direct

**Avelar, Tori J, BCBA** NPI: 1104334739 Board Certified: No

27720 Jefferson Ave, Ste 150  
 Temecula, CA 92590 📞 2065  
 Accepting new patients CA#: BCBA11936933  
 (951) 699-8640 Hours: 9:00-6:30 M-F 🗣️ Eng 🇺🇸 L  
 IPAs: IEHP Direct

**Ball, Reyna M, BCBA**

NPI: 1871940684 Board Certified: No  
 31889 Calle Luz, Temecula, CA 92592 📞 2150  
 Accepting new patients CA#: BCBA11934768  
 (855) 832-6727 Hours: 8:00-5:00 M-F 🗣️ Eng 🇺🇸 L  
 IPAs: IEHP Direct  
 Other Expertise: Autism Spectrum Disorder



**Bandy, Darren, BCBA**

NPI: 1174923783 **Board Certified:** No  
 31889 Calle Luz, Temecula, CA 92592 📞 2150  
 Accepting new patients **CA#:** BCBA11623613  
 (855) 832-6727 **Hours:** 8:00-5:00 M-F 🗣️ Eng 🗎 L  
**IPAs:** IEHP Direct

**Bayliss, Brittnee, MS**

NPI: 1427593151 **Board Certified:** No  
 1 Ridgeway Dr, Ste 200  
 Temecula, CA 92590  
 Accepting new patients **CA#:** BCBA12261260  
 (951) 466-3196 **Hours:** 8:00-5:00 M-F 🗣️ Eng 🗎 L  
**IPAs:** IEHP Direct  
**Other Expertise:** Autism Spectrum Disorder

**Beltran Carrillo, Ernesto, BCBA**

NPI: 1720506082 **Board Certified:** No  
 31889 Calle Luz, Temecula, CA 92592 📞 2150  
 Accepting new patients **CA#:** BCBA1242747  
 (855) 832-6727 **Hours:** 8:00-5:00 M-F 🗣️ Eng 🗎 L  
**IPAs:** IEHP Direct

**Berger, Janea, BCBA**

NPI: 1962947853 **Board Certified:** No  
 27268 Via Industria, Temecula, CA 92590 📞 2059  
 Accepting new patients **CA#:** BCBA11416776  
 (951) 252-4065 **Hours:** 8:00-5:00 M-F 🗣️ Eng 🗎 L  
**IPAs:** IEHP Direct  
**Other Expertise:** Autism Spectrum Disorder

**Besso, Duanne M, BCBA**

NPI: 1598383986 **Board Certified:** No  
 31889 Calle Luz, Temecula, CA 92592 📞 2150  
 Accepting new patients **CA#:** BCBA12363471  
 (855) 832-6727 **Hours:** 8:00-5:00 M-F 🗣️ Eng 🗎 L  
**IPAs:** IEHP Direct

**Botzbach, Janice, BCBA**

NPI: 1942617790 **Board Certified:** No  
 31889 Calle Luz, Temecula, CA 92592 📞 2150  
 Accepting new patients **CA#:** BCBA11314995  
 (855) 832-6727 **Hours:** 8:00-5:00 M-F 🗣️ Eng 🗎 L  
**IPAs:** IEHP Direct

**Brown, Lindsey, BCBA**

NPI: 1194278242 **Board Certified:** No  
 26720 Ynez Ct, Temecula, CA 92591 📞 2091  
 Accepting new patients **CA#:** BCBA11624623  
 (951) 813-4034 **Hours:** 8:00-5:00 M-F ✉️ jcerda@cac.com  
 🗣️ Eng 🗎 L **IPAs:** IEHP Direct  
**Other Expertise:** Autism Spectrum Disorder

**Bueno, Vanessa, BCBA**

NPI: 1710373857 **Board Certified:** No  
 26720 Ynez Ct, Temecula, CA 92591 📞 2091  
 Accepting new patients **CA#:** BCBA11416874  
 (951) 813-4034 **Hours:** 8:00-5:00 M-F ✉️ jcerda@cac.com

🗣️ Eng 🗎 L **IPAs:** IEHP Direct

**Bueno, Vanessa, BCBA**

NPI: 1710373857 **Board Certified:** No  
 27555 Ynez Rd, Ste 110  
 Temecula, CA 92591  
 Accepting new patients **CA#:** BCBA11416874  
 (877) 264-6747 **Hours:** 8:00-5:00 M-F 🗣️ Eng 🗎 L  
**IPAs:** IEHP Direct

**Buenrostro, Denise, BCBA**

NPI: 1548410673 **Board Certified:** No  
 27475 Ynez Rd, Ste 120  
 Temecula, CA 92591 📞 2095  
 Accepting new patients **CA#:** BCBA11314449  
 (888) 805-0759 **Hours:** 8:00-5:00 M-F  
 ✉️ intake@autismlearningpartners.com 🗣️ Eng 🗎 L  
**IPAs:** IEHP Direct  
**Other Expertise:** Autism Spectrum Disorder

**Buitrago, Sara J, BCBA**

NPI: 1568766681 **Board Certified:** No  
 41769 Enterprise Cir N, Ste 104  
 Temecula, CA 92590 📞 2059  
 Accepting new patients **CA#:** BCBA11410218  
 (951) 303-8255 **Hours:** 8:00-5:00 M-F 🗣️ Eng 🗎 L  
**IPAs:** IEHP Direct

**Bullins, Rani, BCBA** NPI: 1962955781 **Board Certified:** No

26720 Ynez Ct, Temecula, CA 92591 📞 2091  
 Accepting new patients **CA#:** BCBA11624689  
 (951) 813-4034 **Hours:** 8:00-5:00 M-F ✉️ jcerda@cac.com  
 🗣️ Eng 🗎 L **IPAs:** IEHP Direct  
**Other Expertise:** Autism Spectrum Disorder

**Caccarile, Denise, BCBA**

NPI: 1457652463 **Board Certified:** No  
 31889 Calle Luz, Temecula, CA 92592 📞 2150  
 Accepting new patients **CA#:** BCBA1107779  
 (855) 832-6727 **Hours:** 8:00-5:00 M-F 🗣️ Eng 🗎 L  
**IPAs:** IEHP Direct

**Chagolla, Gabriela, BCBA**

NPI: 1154807980 **Board Certified:** No  
 27555 Ynez Rd, Ste 110  
 Temecula, CA 92591  
 Accepting new patients **CA#:** BCBA12150070  
 (877) 264-6747 **Hours:** 8:00-5:00 M-F 🗣️ Eng 🗎 L  
**IPAs:** IEHP Direct

**Chirk, Lisa, BCBA** NPI: 1689105389 **Board Certified:** No

44065 Margarita Rd, Temecula, CA 92592 📞 2150  
 Accepting new patients **CA#:** BCBA11624549  
 (866) 727-8274 **Hours:** 8:00-5:00 M-F 🗣️ Eng 🗎 L  
**IPAs:** IEHP Direct

**Collins, Cassandra**, BCBA

NPI: 1366948739 Board Certified: No  
 31889 Calle Luz, Temecula, CA 92592 📞 2150  
 Accepting new patients CA#: BCBA12041967  
 (855) 832-6727 Hours: 8:00-5:00 M-F 🗣️ Eng 🇺🇸 L  
 IPAs: IEHP Direct  
 Other Expertise: Autism Spectrum Disorder

**Conceicao, Aubrey**, BCBA

NPI: 1861938821 Board Certified: No  
 26720 Ynez Ct, Temecula, CA 92591 📞 2091  
 Accepting new patients CA#: BCABA0177857  
 (951) 813-4034 Hours: 8:00-5:00 M-F ✉️ jcerda@cac.com  
 🗣️ Eng 🇺🇸 L IPAs: IEHP Direct  
 Other Expertise: Autism Spectrum Disorder

**Correa, Samantha**, BCBA

NPI: 1306379581 Board Certified: No  
 1 Ridgeway Dr, Ste 200  
 Temecula, CA 92590  
 Accepting new patients CA#: BCBA11728763  
 (951) 466-3196 Hours: 8:00-5:00 M-F 🗣️ Eng 🇺🇸 L  
 IPAs: IEHP Direct

**Correa, Samantha**, BCBA

NPI: 1306379581 Board Certified: No  
 26720 Ynez Ct, Temecula, CA 92591 📞 2091  
 Accepting new patients CA#: BCBA11728763  
 (951) 813-4034 Hours: 8:00-5:00 M-F ✉️ jcerda@cac.com  
 🗣️ Eng 🇺🇸 L IPAs: IEHP Direct

**Cuartascano, Jennifer**, BCBA

NPI: 1801269691 Board Certified: No  
 26720 Ynez Ct, Temecula, CA 92591 📞 2091  
 Accepting new patients CA#: BCBA11934853  
 (951) 813-4034 Hours: 8:00-5:00 M-F ✉️ jcerda@cac.com  
 🗣️ Eng 🇺🇸 L IPAs: IEHP Direct

**Diaz, Mariah I**, BCBA

NPI: 1619475605 Board Certified: No  
 31889 Calle Luz, Temecula, CA 92592 📞 2150  
 Accepting new patients CA#: BCBA12259026  
 (855) 832-6727 Hours: 8:00-5:00 M-F 🗣️ Eng 🇺🇸 L  
 IPAs: IEHP Direct  
 Other Expertise: Autism Spectrum Disorder

**Diebolt, Julia**, BCBA

NPI: 1356616015 Board Certified: No  
 26720 Ynez Ct, Temecula, CA 92591 📞 2091  
 Accepting new patients CA#: BCBA11210268  
 (951) 813-4034 Hours: 8:00-5:00 M-F ✉️ jcerda@cac.com  
 🗣️ Eng 🇺🇸 L IPAs: IEHP Direct

**Dufault, Joel**, BCBA NPI: 1285122556 Board Certified: No

27403 Ynez Rd, Ste 201  
 Temecula, CA 92591 📞 2095  
 Accepting new patients CA#: BCBA11623337  
 (951) 381-0750 Hours: 8:00-5:00 M-F 🗣️ Eng 🇺🇸 L

IPAs: IEHP Direct

**Dupuis, Aimee**, BCBA

NPI: 1821439829 Board Certified: No  
 26720 Ynez Ct, Temecula, CA 92591 📞 2091  
 Accepting new patients CA#: BCBA11313474  
 (951) 813-4034 Hours: 8:00-5:00 M-F ✉️ jcerda@cac.com  
 🗣️ Eng 🇺🇸 L IPAs: IEHP Direct

**Ederaine, Sophie**, BCBA

NPI: 1346874468 Board Certified: No  
 27555 Ynez Rd, Ste 110  
 Temecula, CA 92591  
 Accepting new patients CA#: BCBA12041252  
 (877) 264-6747 Hours: 8:00-5:00 M-F 🗣️ Eng 🇺🇸 L  
 IPAs: IEHP Direct

**Erickson, Monique**, BCBA

NPI: 1982025557 Board Certified: No  
 26720 Ynez Ct, Temecula, CA 92591 📞 2091  
 Accepting new patients CA#: BCBA1073512  
 (951) 813-4034 Hours: 8:00-5:00 M-F ✉️ jcerda@cac.com  
 🗣️ Eng 🇺🇸 L IPAs: IEHP Direct  
 Other Expertise: Autism Spectrum Disorder

**Esmaeili, Vahe**, BCBA

NPI: 1205482049 Board Certified: No  
 31889 Calle Luz, Temecula, CA 92592 📞 2150  
 Accepting new patients CA#: BCBA11936071  
 (855) 832-6727 Hours: 8:00-5:00 M-F 🗣️ Eng 🇺🇸 L  
 IPAs: IEHP Direct

**Evans, Melissa**, BCBA

NPI: 1194130484 Board Certified: No  
 1 Ridgeway Dr, Ste 200  
 Temecula, CA 92590  
 Accepting new patients CA#: BCBA11416189  
 (951) 466-3196 Hours: 8:00-5:00 M-F 🗣️ Eng 🇺🇸 L  
 IPAs: IEHP Direct

**Felix, Wendy**, BCBA NPI: 1366959645 Board Certified: No

27555 Ynez Rd, Ste 110  
 Temecula, CA 92591  
 Accepting new patients CA#: BCBA11728531  
 (877) 264-6747 Hours: 8:00-5:00 M-F 🗣️ Eng 🇺🇸 L  
 IPAs: IEHP Direct

**Fernandez, Amanda**, BCBA

NPI: 1295274363 Board Certified: No  
 26720 Ynez Ct, Temecula, CA 92591 📞 2091  
 Accepting new patients CA#: BCBA12041227  
 (951) 813-4034 Hours: 8:00-5:00 M-F ✉️ jcerda@cac.com  
 🗣️ Eng 🇺🇸 L IPAs: IEHP Direct

**Fernandez, Amanda**, BCBA

NPI: 1295274363 Board Certified: No  
 44065 Margarita Rd, Temecula, CA 92592 📞 2150  
 Accepting new patients CA#: BCBA12041227  
 (866) 727-8274 Hours: 8:00-5:00 M-F 🗣️ Eng 🇺🇸 L

IPAs: IEHP Direct

**Fernandez, Taylor**, BCBA

NPI: 1952969610 **Board Certified:** No  
27403 Ynez Rd, Ste 201  
Temecula, CA 92591 📞 2095  
Accepting new patients **CA#:** BCBA12152438  
(951) 381-0750 **Hours:** 8:00-5:00 M-F 🗨️ Eng 🇺🇸 L  
IPAs: IEHP Direct

**Fibrow, Marcy**, BCBA

NPI: 1124558804 **Board Certified:** No  
27720 Jefferson Ave, Ste 150  
Temecula, CA 92590 📞 2065  
Accepting new patients **CA#:** BCBA11725198  
(951) 699-8640 **Hours:** 9:00-6:30 M-F 🗨️ Eng 🇺🇸 L  
IPAs: IEHP Direct

**Floreza, Janelle M**, BCBA

NPI: 1619493848 **Board Certified:** No  
27555 Ynez Rd, Ste 110  
Temecula, CA 92591  
Accepting new patients **CA#:** BCBA11624479  
(877) 264-6747 **Hours:** 8:00-5:00 M-F 🗨️ Eng 🇺🇸 L  
IPAs: IEHP Direct

**Frey, Amberlyn M**, BCBA

NPI: 1689971053 **Board Certified:** No  
26720 Ynez Ct, Temecula, CA 92591 📞 2091  
Accepting new patients **CA#:** BCBA1118162  
(951) 813-4034 **Hours:** 8:00-5:00 M-F ✉️ jcerda@cac.com  
🗨️ Eng 🇺🇸 L IPAs: IEHP Direct  
**Other Expertise:** Autism Spectrum Disorder

**Gary, Dominique**, BCBA

NPI: 1245871086 **Board Certified:** No  
31889 Calle Luz, Temecula, CA 92592 📞 2150  
Accepting new patients **CA#:** BCBA11938585  
(855) 832-6727 **Hours:** 8:00-5:00 M-F 🗨️ Eng 🇺🇸 L  
IPAs: IEHP Direct

**Gehring, Stephanie**, BCBA

NPI: 1063793057 **Board Certified:** No  
31889 Calle Luz, Temecula, CA 92592 📞 2150  
Accepting new patients **CA#:** BCBA11936503  
(855) 832-6727 **Hours:** 8:00-5:00 M-F 🗨️ Eng 🇺🇸 L  
IPAs: IEHP Direct  
**Other Expertise:** Autism Spectrum Disorder

**Gminder, Patricia P**, BCBA

NPI: 1164804241 **Board Certified:** No  
27403 Ynez Rd, Ste 201  
Temecula, CA 92591 📞 2095  
Accepting new patients **CA#:** BCBA11518513  
(951) 381-0750 **Hours:** 8:00-5:00 M-F 🗨️ Eng 🇺🇸 L  
IPAs: IEHP Direct

**Gonzales, Joanie R**, BCBA

NPI: 1093229205 **Board Certified:** No  
44065 Margarita Rd, Temecula, CA 92592 📞 2150  
Accepting new patients **CA#:** BCBA11830726  
(866) 727-8274 **Hours:** 8:00-5:00 M-F 🗨️ Eng 🇺🇸 L  
IPAs: IEHP Direct

**Graham, Cody R**, BCBA

NPI: 1902367097 **Board Certified:** No  
26720 Ynez Ct, Temecula, CA 92591 📞 2091  
Accepting new patients **CA#:** BCBA11935169  
(951) 813-4034 **Hours:** 8:00-5:00 M-F ✉️ jcerda@cac.com  
🗨️ Eng 🇺🇸 L IPAs: IEHP Direct

**Grajeda, Dolores A**, MS

NPI: 1952673154 **Board Certified:** No  
27475 Ynez Rd, Ste 120  
Temecula, CA 92591 📞 2095  
Accepting new patients **CA#:** BCBA11417019  
(888) 805-0759 **Hours:** 8:00-5:00 M-F  
✉️ intake@autismlearningpartners.com 🗨️ Eng 🇺🇸 L  
IPAs: IEHP Direct  
**Other Expertise:** Autism Spectrum Disorder

**Granja, Annmarie**, BCBA

NPI: 1053843698 **Board Certified:** No  
33002 Romero Dr, Temecula, CA 92592 📞 2163  
Accepting new patients **CA#:** BCBA12154043  
(951) 302-8036 **Hours:** 8:00-5:00 M-F 🗨️ Eng 🇺🇸 L  
IPAs: IEHP Direct

**Hall, Darah**, BCBA NPI: 1588215164 **Board Certified:** No

27555 Ynez Rd, Ste 110  
Temecula, CA 92591  
Accepting new patients **CA#:** BCBA11937332  
(877) 264-6747 **Hours:** 8:00-5:00 M-F 🗨️ Eng 🇺🇸 L  
IPAs: IEHP Direct

**Harker, Kathryn**, BCBA

NPI: 1205372166 **Board Certified:** No  
26720 Ynez Ct, Temecula, CA 92591 📞 2091  
Accepting new patients **CA#:** BCBA11833916  
(951) 813-4034 **Hours:** 8:00-5:00 M-F ✉️ jcerda@cac.com  
🗨️ Eng 🇺🇸 L IPAs: IEHP Direct  
**Other Expertise:** Autism Spectrum Disorder

**Heffernan, Garrett**, BCBA

NPI: 1598268146 **Board Certified:** No  
31889 Calle Luz, Temecula, CA 92592 📞 2150  
Accepting new patients **CA#:** BCBA12156539  
(855) 832-6727 **Hours:** 8:00-5:00 M-F 🗨️ Eng 🇺🇸 L  
IPAs: IEHP Direct  
**Other Expertise:** Autism Spectrum Disorder

**Heltmach, Amanda**, BCBA

NPI: 1841895331 **Board Certified:** No  
44065 Margarita Rd, Temecula, CA 92592 📞 2150  
Accepting new patients **CA#:** BCBA12046232



(866) 727-8274 Hours: 8:00-5:00 M-F 🗣️ Eng ♿ L  
IPAs: IEHP Direct

**Herrera, Nicolette**, BCBA  
NPI: 1265947170 Board Certified: No  
26720 Ynez Ct, Temecula, CA 92591 🚗 2091  
Accepting new patients CA#: BCBA12046561  
(951) 813-4034 Hours: 8:00-5:00 M-F ✉️ jcerda@cac.com  
🗣️ Eng ♿ L IPAs: IEHP Direct

**Hoang-Ali, Sheryl**, BCBA  
NPI: 1922485622 Board Certified: No  
31889 Calle Luz, Temecula, CA 92592 🚗 2150  
Accepting new patients CA#: BCBA11517975  
(855) 832-6727 Hours: 8:00-5:00 M-F 🗣️ Eng ♿ L  
IPAs: IEHP Direct  
Other Expertise: Autism Spectrum Disorder

**Hooke, Danielle**, BCBA  
NPI: 1457874224 Board Certified: No  
27555 Ynez Rd, Ste 110  
Temecula, CA 92591  
Accepting new patients CA#: BCBA11726454  
(877) 264-6747 Hours: 8:00-5:00 M-F 🗣️ Eng ♿ L  
IPAs: IEHP Direct

**Huber, Alexandra**, BCBA  
NPI: 1548775455 Board Certified: No  
26720 Ynez Ct, Temecula, CA 92591 🚗 2091  
Accepting new patients CA#: BCBA12046097  
(951) 813-4034 Hours: 8:00-5:00 M-F ✉️ jcerda@cac.com  
🗣️ Eng ♿ L IPAs: IEHP Direct

**Janclaes, Lindsey**, BCBA  
NPI: 1225558893 Board Certified: No  
44065 Margarita Rd, Temecula, CA 92592 🚗 2150  
Accepting new patients CA#: BCBA11726190  
(866) 727-8274 Hours: 8:00-5:00 M-F 🗣️ Eng ♿ L  
IPAs: IEHP Direct

**Jergens, Jill**, BCBA NPI: 1053885913 Board Certified: No  
27555 Ynez Rd, Ste 110  
Temecula, CA 92591  
Accepting new patients CA#: BCBA11934623  
(877) 264-6747 Hours: 8:00-5:00 M-F 🗣️ Eng ♿ L  
IPAs: IEHP Direct

**Jessamy, Trisa**, BCBA  
NPI: 1710492160 Board Certified: No  
31889 Calle Luz, Temecula, CA 92592 🚗 2150  
Accepting new patients CA#: BCBA12155676  
(855) 832-6727 Hours: 8:00-5:00 M-F 🗣️ Eng ♿ L  
IPAs: IEHP Direct

**Jin-Lee, Michelle**, BCBA  
NPI: 1023522273 Board Certified: No  
44065 Margarita Rd, Temecula, CA 92592 🚗 2150  
Accepting new patients CA#: BCBA11831320  
(866) 727-8274 Hours: 8:00-5:00 M-F 🗣️ Eng ♿ L

IPAs: IEHP Direct

**Johnstone, Melissa**, BCBA  
NPI: 1851783658 Board Certified: No  
27555 Ynez Rd, Ste 110  
Temecula, CA 92591  
Accepting new patients CA#: BCBA11417645  
(877) 264-6747 Hours: 8:00-5:00 M-F 🗣️ Eng ♿ L  
IPAs: IEHP Direct

**Jordan, Susan B**, BCBA  
NPI: 1861511438 Board Certified: No  
26720 Ynez Ct, Temecula, CA 92591 🚗 2091  
Accepting new patients CA#: BCBA1095321  
(951) 813-4034 Hours: 8:00-5:00 M-F ✉️ jcerda@cac.com  
🗣️ Eng ♿ L IPAs: IEHP Direct

**Joy, Brittany**, BCBA NPI: 1730672288 Board Certified: No  
41769 Enterprise Cir N, Ste 104  
Temecula, CA 92590 🚗 2059  
Accepting new patients CA#: BCBA12045091  
(951) 303-8255 Hours: 8:00-5:00 M-F 🗣️ Eng ♿ L  
IPAs: IEHP Direct

**Juarez, Dagoberto R**, BCBA  
NPI: 1275035479 Board Certified: No  
31889 Calle Luz, Temecula, CA 92592 🚗 2150  
Accepting new patients CA#: BCBA11936790  
(855) 832-6727 Hours: 8:00-5:00 M-F 🗣️ Eng ♿ L  
IPAs: IEHP Direct

**Kasdan, Shyanne**, BCBA  
NPI: 1972117307 Board Certified: No  
44065 Margarita Rd, Temecula, CA 92592 🚗 2150  
Accepting new patients CA#: BCBA12044459  
(866) 727-8274 Hours: 8:00-5:00 M-F 🗣️ Eng ♿ L  
IPAs: IEHP Direct

**Khan, Erum**, BCBA NPI: 1457851297 Board Certified: No  
26720 Ynez Ct, Temecula, CA 92591 🚗 2091  
Accepting new patients CA#: BCBA11830429  
(951) 813-4034 Hours: 8:00-5:00 M-F ✉️ jcerda@cac.com  
🗣️ Eng ♿ L IPAs: IEHP Direct

**Kinney, Christina**, BCBA  
NPI: 1982267258 Board Certified: No  
27403 Ynez Rd, Ste 201  
Temecula, CA 92591 🚗 2095  
Accepting new patients CA#: BCBA11934525  
(951) 381-0750 Hours: 8:00-5:00 M-F 🗣️ Eng ♿ L  
IPAs: IEHP Direct

**Kleiner, Katie**, BCBA  
NPI: 1952793259 Board Certified: No  
27555 Ynez Rd, Ste 406  
Temecula, CA 92591 🚗 2095  
Accepting new patients CA#: BCBA11417041  
(858) 444-8823 Hours: 8:00-5:00 M-F  
✉️ caresinfo@fredfinch.org 🗣️ Eng ♿ L

IPAs: IEHP Direct

**Kornegay, Jessica L, BCBA**

NPI: 1376140350 **Board Certified:** No  
31889 Calle Luz, Temecula, CA 92592 🚗 2150  
Accepting new patients **CA#:** BCBA11939077  
(855) 832-6727 **Hours:** 8:00-5:00 M-F 🗣️ Eng 🗿 L  
IPAs: IEHP Direct

**Korte, Morgan E, BCBA**

NPI: 1063802502 **Board Certified:** No  
26720 Ynez Ct, Temecula, CA 92591 🚗 2091  
Accepting new patients **CA#:** BCBA11831046  
(951) 813-4034 **Hours:** 8:00-5:00 M-F ✉️ jcerda@cac.com  
🗣️ Eng 🗿 L IPAs: IEHP Direct

**Lakey, Jasemine M, BCBA**

NPI: 1043859986 **Board Certified:** No  
31889 Calle Luz, Temecula, CA 92592 🚗 2150  
Accepting new patients **CA#:** BCBA11939990  
(855) 832-6727 **Hours:** 8:00-5:00 M-F 🗣️ Eng 🗿 L  
IPAs: IEHP Direct

**Lie, Benicia, BCBA** NPI: 1760035026 **Board Certified:** No

27555 Ynez Rd, Ste 110  
Temecula, CA 92591  
Accepting new patients **CA#:** BCBA12259687  
(877) 264-6747 **Hours:** 8:00-5:00 M-F 🗣️ Eng 🗿 L  
IPAs: IEHP Direct

**Lopez, Carlos, MS** NPI: 1336692128 **Board Certified:** No

44065 Margarita Rd, Temecula, CA 92592 🚗 2150  
Accepting new patients **CA#:** BCBA12147485  
(866) 727-8274 **Hours:** 8:00-5:00 M-F 🗣️ Eng 🗿 L  
IPAs: IEHP Direct  
**Other Expertise:** Autism Spectrum Disorder

**Lowery, Wesley, BCBA**

NPI: 1780072595 **Board Certified:** No  
31889 Calle Luz, Temecula, CA 92592 🚗 2150  
Accepting new patients **CA#:** BCBA11518457  
(855) 832-6727 **Hours:** 8:00-5:00 M-F 🗣️ Eng 🗿 L  
IPAs: IEHP Direct

**Lucas, Ingrid, BCBA** NPI: 1619240017 **Board Certified:** No

26720 Ynez Ct, Temecula, CA 92591 🚗 2091  
Accepting new patients **CA#:** BCBA1096632  
(951) 813-4034 **Hours:** 8:00-5:00 M-F ✉️ jcerda@cac.com  
🗣️ Eng 🗿 L IPAs: IEHP Direct

**Lujano, Veronica, BCBA**

NPI: 1417492927 **Board Certified:** No  
27720 Jefferson Ave, Ste 150  
Temecula, CA 92590 🚗 2065  
Accepting new patients **CA#:** BCBA11624911  
(951) 699-8640 **Hours:** 9:00-6:30 M-F 🗣️ Eng 🗿 L  
IPAs: IEHP Direct

**Macken, Andrea M, BCBA**

NPI: 1518123827 **Board Certified:** No  
26720 Ynez Ct, Temecula, CA 92591 🚗 2091  
Accepting new patients **CA#:** BCBA1052486  
(951) 813-4034 **Hours:** 8:00-5:00 M-F ✉️ jcerda@cac.com  
🗣️ Eng 🗿 L IPAs: IEHP Direct  
**Other Expertise:** Autism Spectrum Disorder

**Mandel, Sarah C, BS**

NPI: 1154849271 **Board Certified:** No  
27403 Ynez Rd, Ste 201  
Temecula, CA 92591 🚗 2095  
Accepting new patients **CA#:** BCBA11727098  
(951) 381-0750 **Hours:** 8:00-5:00 M-F 🗣️ Eng 🗿 L  
IPAs: IEHP Direct  
**Other Expertise:** Autism Spectrum Disorder

**Marin Le, Jenny, RBT**

NPI: 1477093599 **Board Certified:** No  
27555 Ynez Rd, Ste 110  
Temecula, CA 92591  
Accepting new patients **CA#:** BCBA12151729  
(877) 264-6747 **Hours:** 8:00-5:00 M-F 🗣️ Eng 🗿 L  
IPAs: IEHP Direct  
**Other Expertise:** Autism Spectrum Disorder

**Marquez-Maldonado, Jacqueline, BCBA**

NPI: 1306205828 **Board Certified:** No  
27403 Ynez Rd, Ste 201  
Temecula, CA 92591 🚗 2095  
Accepting new patients **CA#:** BCBA11518863  
(951) 381-0750 **Hours:** 8:00-5:00 M-F 🗣️ Eng 🗿 L  
IPAs: IEHP Direct

**Martinez, David, BCBA**

NPI: 1659870988 **Board Certified:** No  
27555 Ynez Rd, Ste 110  
Temecula, CA 92591  
Accepting new patients **CA#:** BCBA11934544  
(877) 264-6747 **Hours:** 8:00-5:00 M-F 🗣️ Eng 🗿 L  
IPAs: IEHP Direct

**Mason, Ashley R, BCBA**

NPI: 1366957276 **Board Certified:** No  
26720 Ynez Ct, Temecula, CA 92591 🚗 2091  
Accepting new patients **CA#:** BCBA12151710  
(951) 813-4034 **Hours:** 8:00-5:00 M-F ✉️ jcerda@cac.com  
🗣️ Eng 🗿 L IPAs: IEHP Direct

**Mc Donald, Cassandra, BCBA**

NPI: 1730625690 **Board Certified:** No  
26720 Ynez Ct, Temecula, CA 92591 🚗 2091  
Accepting new patients **CA#:** BCABA0178274  
(951) 813-4034 **Hours:** 8:00-5:00 M-F ✉️ jcerda@cac.com  
🗣️ Eng 🗿 L IPAs: IEHP Direct  
**Other Expertise:** Autism Spectrum Disorder

**McAlister, Laura**, BCBA

NPI: 1912441718 **Board Certified:** No  
 31889 Calle Luz, Temecula, CA 92592 📞 2150  
 Accepting new patients **CA#:** BCBA11624182  
 (855) 832-6727 **Hours:** 8:00-5:00 M-F 🗣️ Eng 🇺🇸 L  
**IPAs:** IEHP Direct

**Mercardo, Mariah D**, RBT

NPI: 1740796432 **Board Certified:** No  
 26720 Ynez Ct, Temecula, CA 92591 📞 2091  
 Accepting new patients **CA#:** BCBA12046102  
 (951) 813-4034 **Hours:** 8:00-5:00 M-F ✉️ jcerda@cac.com  
 🗣️ Eng 🇺🇸 L **IPAs:** IEHP Direct  
**Other Expertise:** Autism Spectrum Disorder

**Merwarth, Nicole**, BCBA

NPI: 1104281740 **Board Certified:** No  
 41769 Enterprise Cir N, Ste 104  
 Temecula, CA 92590 📞 2059  
 Accepting new patients **CA#:** BCBA12147281  
 (951) 303-8255 **Hours:** 8:00-5:00 M-F 🗣️ Eng 🇺🇸 L  
**IPAs:** IEHP Direct

**Mitchell, Sonoya**, BCBA

NPI: 1558809392 **Board Certified:** No  
 44065 Margarita Rd, Temecula, CA 92592 📞 2150  
 Accepting new patients **CA#:** BCBA12363621  
 (866) 727-8274 **Hours:** 8:00-5:00 M-F 🗣️ Eng 🇺🇸 L  
**IPAs:** IEHP Direct

**Moncayo, Suan Melissa I**, BCBA

NPI: 1982083218 **Board Certified:** No  
 31889 Calle Luz, Temecula, CA 92592 📞 2150  
 Accepting new patients **CA#:** BCBA11417807  
 (855) 832-6727 **Hours:** 8:00-5:00 M-F 🗣️ Eng 🇺🇸 L  
**IPAs:** IEHP Direct

**Musngi, Cristina**, BCBA

NPI: 1346756277 **Board Certified:** No  
 26720 Ynez Ct, Temecula, CA 92591 📞 2091  
 Accepting new patients **CA#:** BCBA12045263  
 (951) 813-4034 **Hours:** 8:00-5:00 M-F ✉️ jcerda@cac.com  
 🗣️ Eng 🇺🇸 L **IPAs:** IEHP Direct  
**Other Expertise:** Autism Spectrum Disorder

**Musngi, Cristina**, BCBA

NPI: 1346756277 **Board Certified:** No  
 41769 Enterprise Cir N, Ste 104  
 Temecula, CA 92590 📞 2059  
 Accepting new patients **CA#:** BCBA12045263  
 (951) 303-8255 **Hours:** 8:00-5:00 M-F 🗣️ Eng 🇺🇸 L  
**IPAs:** IEHP Direct  
**Other Expertise:** Autism Spectrum Disorder

**Nguyen, Michael D**, BCBA

NPI: 1245755248 **Board Certified:** No  
 44065 Margarita Rd, Temecula, CA 92592 📞 2150  
 Accepting new patients **CA#:** BCBA11726675

(866) 727-8274 **Hours:** 8:00-5:00 M-F 🗣️ Eng 🇺🇸 L  
**IPAs:** IEHP Direct

**Noguchi-Ordonez, Chiko**, BCBA

NPI: 1518359280 **Board Certified:** No  
 27555 Ynez Rd, Ste 110  
 Temecula, CA 92591  
 Accepting new patients **CA#:** BCBA11417551  
 (877) 264-6747 **Hours:** 8:00-5:00 M-F 🗣️ Eng 🇺🇸 L  
**IPAs:** IEHP Direct

**Orman, Kimberlee**, BCBA

NPI: 1205297405 **Board Certified:** No  
 26720 Ynez Ct, Temecula, CA 92591 📞 2091  
 Accepting new patients **CA#:** BCBA11830607  
 (951) 813-4034 **Hours:** 8:00-5:00 M-F ✉️ jcerda@cac.com  
 🗣️ Eng 🇺🇸 L **IPAs:** IEHP Direct

**Pandullo, Deborah**, BCBA

NPI: 1265905996 **Board Certified:** No  
 31889 Calle Luz, Temecula, CA 92592 📞 2150  
 Accepting new patients **CA#:** BCBA11415745  
 (855) 832-6727 **Hours:** 8:00-5:00 M-F 🗣️ Eng 🇺🇸 L  
**IPAs:** IEHP Direct

**Peck, Hayley R**, BCBA

NPI: 1699040402 **Board Certified:** No  
 44065 Margarita Rd, Temecula, CA 92592 📞 2150  
 Accepting new patients **CA#:** BCBA1119455  
 (866) 727-8274 **Hours:** 8:00-5:00 M-F 🗣️ Eng 🇺🇸 L  
**IPAs:** IEHP Direct

**Penaloza, Alan**, BCBA

NPI: 1467836544 **Board Certified:** No  
 27555 Ynez Rd, Ste 406  
 Temecula, CA 92591 📞 2095  
 Accepting new patients **CA#:** BCBA11518853  
 (858) 444-8823 **Hours:** 8:00-5:00 M-F  
 ✉️ caresinfo@fredfinch.org 🗣️ Eng 🇺🇸 L  
**IPAs:** IEHP Direct  
**Other Expertise:** Autism Spectrum Disorder

**Pfennings, Nicole**, RBT

NPI: 1225544125 **Board Certified:** No  
 26720 Ynez Ct, Temecula, CA 92591 📞 2091  
 Accepting new patients **CA#:** BCBA12260227  
 (951) 813-4034 **Hours:** 8:00-5:00 M-F ✉️ jcerda@cac.com  
 🗣️ Eng 🇺🇸 L **IPAs:** IEHP Direct  
**Other Expertise:** Autism Spectrum Disorder

**Pfennings, Nicole**, RBT

NPI: 1225544125 **Board Certified:** No  
 41769 Enterprise Cir N, Ste 104  
 Temecula, CA 92590 📞 2059  
 Accepting new patients **CA#:** BCBA12260227  
 (951) 303-8255 **Hours:** 8:00-5:00 M-F 🗣️ Eng 🇺🇸 L  
**IPAs:** IEHP Direct  
**Other Expertise:** Autism Spectrum Disorder



**Pothier, Cheri, BCBA**

NPI: 1780137497 **Board Certified:** No  
 44065 Margarita Rd, Temecula, CA 92592 🚗 2150  
 Accepting new patients **CA#:** BCBA11939909  
 (866) 727-8274 **Hours:** 8:00-5:00 M-F 🗣️ Eng 🇺🇸 L  
**IPAs:** IEHP Direct  
**Other Expertise:** Autism Spectrum Disorder

**Pullings, Sarah, BCBA**

NPI: 1508592809 **Board Certified:** No  
 31889 Calle Luz, Temecula, CA 92592 🚗 2150  
 Accepting new patients **CA#:** BCBA12258803  
 (855) 832-6727 **Hours:** 8:00-5:00 M-F 🗣️ Eng 🇺🇸 L  
**IPAs:** IEHP Direct

**Raede, Jacqueline, BCBA**

NPI: 1124536149 **Board Certified:** No  
 44065 Margarita Rd, Temecula, CA 92592 🚗 2150  
 Accepting new patients **CA#:** BCBA11936201  
 (866) 727-8274 **Hours:** 8:00-5:00 M-F 🗣️ Eng 🇺🇸 L  
**IPAs:** IEHP Direct

**Ramirez, Karen, BCBA**

NPI: 1952952384 **Board Certified:** No  
 44065 Margarita Rd, Temecula, CA 92592 🚗 2150  
 Accepting new patients **CA#:** BCBA11937682  
 (866) 727-8274 **Hours:** 8:00-5:00 M-F 🗣️ Eng 🇺🇸 L  
**IPAs:** IEHP Direct

**Reyes, Isaura L, BCBA**

NPI: 1871927087 **Board Certified:** No  
 44065 Margarita Rd, Temecula, CA 92592 🚗 2150  
 Accepting new patients **CA#:** BCBA11936624  
 (866) 727-8274 **Hours:** 8:00-5:00 M-F 🗣️ Eng 🇺🇸 L  
**IPAs:** IEHP Direct

**Roberts, Leah C, BCBA**

NPI: 1386904001 **Board Certified:** No  
 1 Ridgeway Dr, Ste 200  
 Temecula, CA 92590  
 Accepting new patients **CA#:** BCBA1119312  
 (951) 466-3196 **Hours:** 8:00-5:00 M-F 🗣️ Eng 🇺🇸 L  
**IPAs:** IEHP Direct

**Robles, Caroline, BCBA**

NPI: 1831607217 **Board Certified:** No  
 31889 Calle Luz, Temecula, CA 92592 🚗 2150  
 Accepting new patients **CA#:** BCBA11729006  
 (855) 832-6727 **Hours:** 8:00-5:00 M-F 🗣️ Eng 🇺🇸 L  
**IPAs:** IEHP Direct

**Rogers, Valerie, BCBA**

NPI: 1598001554 **Board Certified:** No  
 26720 Ynez Ct, Temecula, CA 92591 🚗 2091  
 Accepting new patients **CA#:** BCBAD1084492  
 (951) 813-4034 **Hours:** 8:00-5:00 M-F ✉️ jcerda@cac.com  
 🗣️ Eng 🇺🇸 L **IPAs:** IEHP Direct

**Ruiz, Stacy (Sandra), BCBA**

NPI: 1508271552 **Board Certified:** No  
 27555 Ynez Rd, Ste 110  
 Temecula, CA 92591  
 Accepting new patients **CA#:** BCBA11415980  
 (877) 264-6747 **Hours:** 8:00-5:00 M-F 🗣️ Eng 🇺🇸 L  
**IPAs:** IEHP Direct

**Runsick, Bradley N, BCBA**

NPI: 1588065114 **Board Certified:** No  
 44065 Margarita Rd, Temecula, CA 92592 🚗 2150  
 Accepting new patients **CA#:** BCBA11415531  
 (866) 727-8274 **Hours:** 8:00-5:00 M-F 🗣️ Eng 🇺🇸 L  
**IPAs:** IEHP Direct  
**Other Expertise:** Autism Spectrum Disorder

**Russo, Krysta D, BCBA**

NPI: 1811529860 **Board Certified:** No  
 27555 Ynez Rd, Ste 110  
 Temecula, CA 92591  
 Accepting new patients **CA#:** BCBA11939612  
 (877) 264-6747 **Hours:** 8:00-5:00 M-F 🗣️ Eng 🇺🇸 L  
**IPAs:** IEHP Direct

**Sanchez, Aurea J, BCBA**

NPI: 1376962456 **Board Certified:** No  
 44065 Margarita Rd, Temecula, CA 92592 🚗 2150  
 Accepting new patients **CA#:** BCBA11830442  
 (866) 727-8274 **Hours:** 8:00-5:00 M-F 🗣️ Eng 🇺🇸 L  
**IPAs:** IEHP Direct  
**Other Expertise:** Autism Spectrum Disorder

**Sanchez, Ixtlaly S, BCBA**

NPI: 1053827998 **Board Certified:** No  
 26720 Ynez Ct, Temecula, CA 92591 🚗 2091  
 Accepting new patients **CA#:** BCBA12151906  
 (951) 813-4034 **Hours:** 8:00-5:00 M-F ✉️ jcerda@cac.com  
 🗣️ Eng 🇺🇸 L **IPAs:** IEHP Direct  
**Other Expertise:** Autism Spectrum Disorder

**Saunders, Carolyn, BCBA**

NPI: 1568821627 **Board Certified:** No  
 27555 Ynez Rd, Ste 110  
 Temecula, CA 92591  
 Accepting new patients **CA#:** BCBA11519923  
 (877) 264-6747 **Hours:** 8:00-5:00 M-F 🗣️ Eng 🇺🇸 L  
**IPAs:** IEHP Direct

**Serna, Isabel, BCBA NPI: 1710430947 Board Certified: No**

44065 Margarita Rd, Temecula, CA 92592 🚗 2150  
 Accepting new patients **CA#:** BCBA11935417  
 (866) 727-8274 **Hours:** 8:00-5:00 M-F 🗣️ Eng 🇺🇸 L  
**IPAs:** IEHP Direct  
**Other Expertise:** Autism Spectrum Disorder

**Shirinzadeh, Yasaman**, BCBA  
 NPI: 1780243113 Board Certified: No  
 31889 Calle Luz, Temecula, CA 92592 📞 2150  
 Accepting new patients CA#: BCBA11934523  
 (855) 832-6727 Hours: 8:00-5:00 M-F 🗣️ Eng 🇺🇸 L  
 IPAs: IEHP Direct

**Sigurdson, Kristin**, BCBA  
 NPI: 1386984961 Board Certified: No  
 27720 Jefferson Ave, Ste 150  
 Temecula, CA 92590 📞 2065  
 Accepting new patients CA#: BCBA11410332  
 (951) 699-8640 Hours: 9:00-6:30 M-F 🗣️ Eng 🇺🇸 L  
 IPAs: IEHP Direct

**Silvas, Rebecca**, BCBA  
 NPI: 1497478572 Board Certified: No  
 27555 Ynez Rd, Ste 110  
 Temecula, CA 92591  
 Accepting new patients CA#: BCBA12260188  
 (877) 264-6747 Hours: 8:00-5:00 M-F 🗣️ Eng 🇺🇸 L  
 IPAs: IEHP Direct

**Soto, Jennifer M**, BCBA  
 NPI: 1548875750 Board Certified: No  
 44065 Margarita Rd, Temecula, CA 92592 📞 2150  
 Accepting new patients CA#: BCBA12044600  
 (866) 727-8274 Hours: 8:00-5:00 M-F 🗣️ Eng 🇺🇸 L  
 IPAs: IEHP Direct

**Stanley, Annika**, BCBA  
 NPI: 1467115584 Board Certified: No  
 27555 Ynez Rd, Ste 406  
 Temecula, CA 92591 📞 2095  
 Accepting new patients CA#: BCBA12153895  
 (858) 444-8823 Hours: 8:00-5:00 M-F  
 ✉️ caresinfo@fredfinch.org 🗣️ Eng 🇺🇸 L  
 IPAs: IEHP Direct

**Stearns, Brigett L**, BCBA  
 NPI: 1871001347 Board Certified: No  
 44065 Margarita Rd, Temecula, CA 92592 📞 2150  
 Accepting new patients CA#: BCBA11934545  
 (866) 727-8274 Hours: 8:00-5:00 M-F 🗣️ Eng 🇺🇸 L  
 IPAs: IEHP Direct

**Stevenson, Christina-Marie**, BCBA  
 NPI: 1740840685 Board Certified: No  
 31889 Calle Luz, Temecula, CA 92592 📞 2150  
 Accepting new patients CA#: BCBA12043081  
 (855) 832-6727 Hours: 8:00-5:00 M-F 🗣️ Eng 🇺🇸 L  
 IPAs: IEHP Direct

**Stoddard, Brianne L**, BCBA  
 NPI: 1871032185 Board Certified: No  
 41769 Enterprise Cir N, Ste 104  
 Temecula, CA 92590 📞 2059  
 Accepting new patients CA#: BCBA11940124

(951) 303-8255 Hours: 8:00-5:00 M-F 🗣️ Eng 🇺🇸 L  
 IPAs: IEHP Direct

**Stone, Paula**, BCBA NPI: 1992136774 Board Certified: No  
 27555 Ynez Rd, Ste 110  
 Temecula, CA 92591  
 Accepting new patients CA#: BCBA11725038  
 (877) 264-6747 Hours: 8:00-5:00 M-F 🗣️ Eng 🇺🇸 L  
 IPAs: IEHP Direct

**Sulger, Amy M**, BCBA  
 NPI: 1790118610 Board Certified: No  
 31889 Calle Luz, Temecula, CA 92592 📞 2150  
 Accepting new patients CA#: BCBA11212358  
 (855) 832-6727 Hours: 8:00-5:00 M-F 🗣️ Eng 🇺🇸 L  
 IPAs: IEHP Direct

**Thomas, Brynn**, BCBA  
 NPI: 1598298309 Board Certified: No  
 26720 Ynez Ct, Temecula, CA 92591 📞 2091  
 Accepting new patients CA#: BCBA11624270  
 (951) 813-4034 Hours: 8:00-5:00 M-F ✉️ jcerda@cac.com  
 🗣️ Eng 🇺🇸 L IPAs: IEHP Direct

**Torres, Steven A**, BCBA  
 NPI: 1003427345 Board Certified: No  
 26720 Ynez Ct, Temecula, CA 92591 📞 2091  
 Accepting new patients CA#: BCBA12365286  
 (951) 813-4034 Hours: 8:00-5:00 M-F ✉️ jcerda@cac.com  
 🗣️ Eng 🇺🇸 L IPAs: IEHP Direct

**Tovar, Angele**, BCBA  
 NPI: 1346813672 Board Certified: No  
 44065 Margarita Rd, Temecula, CA 92592 📞 2150  
 Accepting new patients CA#: BCBA12260935  
 (866) 727-8274 Hours: 8:00-5:00 M-F 🗣️ Eng 🇺🇸 L  
 IPAs: IEHP Direct

**Tran, Tiffany L**, BCBA  
 NPI: 1366943391 Board Certified: No  
 26720 Ynez Ct, Temecula, CA 92591 📞 2091  
 Accepting new patients CA#: BCBA11829590  
 (951) 813-4034 Hours: 8:00-5:00 M-F ✉️ jcerda@cac.com  
 🗣️ Eng 🇺🇸 L IPAs: IEHP Direct

**Urban, David**, BCBA  
 NPI: 1902291347 Board Certified: No  
 26720 Ynez Ct, Temecula, CA 92591 📞 2091  
 Accepting new patients CA#: BCBA11518477  
 (951) 813-4034 Hours: 8:00-5:00 M-F ✉️ jcerda@cac.com  
 🗣️ Eng 🇺🇸 L IPAs: IEHP Direct

**Urban, David**, BCBA  
 NPI: 1902291347 Board Certified: No  
 44065 Margarita Rd, Temecula, CA 92592 📞 2150  
 Accepting new patients CA#: BCBA11518477  
 (866) 727-8274 Hours: 8:00-5:00 M-F 🗣️ Eng 🇺🇸 L  
 IPAs: IEHP Direct

**Uribes, Sara, BS** NPI: 1275070856 **Board Certified:** No  
31889 Calle Luz, Temecula, CA 92592 🚗 2150  
Accepting new patients **CA#:** BCBA11939964  
(855) 832-6727 **Hours:** 8:00-5:00 M-F 🗣️ Eng 🇺🇸 L  
**IPAs:** IEHP Direct  
**Other Expertise:** Autism Spectrum Disorder

**Urbio, Gabriela, BCBA**  
NPI: 1750744694 **Board Certified:** No  
27555 Ynez Rd, Ste 110  
Temecula, CA 92591  
Accepting new patients **CA#:** BCBA11621965  
(877) 264-6747 **Hours:** 8:00-5:00 M-F 🗣️ Eng 🇺🇸 L  
**IPAs:** IEHP Direct

**Van Meter, Sarah M, BCBA**  
NPI: 1316347065 **Board Certified:** No  
31889 Calle Luz, Temecula, CA 92592 🚗 2150  
Accepting new patients **CA#:** BCBA11624347  
(855) 832-6727 **Hours:** 8:00-5:00 M-F 🗣️ Eng 🇺🇸 L  
**IPAs:** IEHP Direct

**Wesseln, Makenna M, RBT**  
NPI: 1306351200 **Board Certified:** No  
26720 Ynez Ct, Temecula, CA 92591 🚗 2091  
Accepting new patients **CA#:** BCBA12151328  
(951) 813-4034 **Hours:** 8:00-5:00 M-F ✉️ jcerda@cac.com  
🗣️ Eng 🇺🇸 L **IPAs:** IEHP Direct  
**Other Expertise:** Autism Spectrum Disorder

**Wheelock, Kathleen, BCBA**  
NPI: 1457723157 **Board Certified:** No  
31889 Calle Luz, Temecula, CA 92592 🚗 2150  
Accepting new patients **CA#:** BCBA11622502  
(855) 832-6727 **Hours:** 8:00-5:00 M-F 🗣️ Eng 🇺🇸 L  
**IPAs:** IEHP Direct  
**Other Expertise:** Autism Spectrum Disorder

**Wicks, Devonna, BCBA**  
NPI: 1497460943 **Board Certified:** No  
27555 Ynez Rd, Ste 110  
Temecula, CA 92591  
Accepting new patients **CA#:** BCBA12363592  
(877) 264-6747 **Hours:** 8:00-5:00 M-F 🗣️ Eng 🇺🇸 L  
**IPAs:** IEHP Direct

**Winkler, Breanna, BCBA**  
NPI: 1134636707 **Board Certified:** No  
26720 Ynez Ct, Temecula, CA 92591 🚗 2091  
Accepting new patients **CA#:** BCBA12044972  
(951) 813-4034 **Hours:** 8:00-5:00 M-F ✉️ jcerda@cac.com  
🗣️ Eng 🇺🇸 L **IPAs:** IEHP Direct

**Winkler, Breanna, BCBA**  
NPI: 1134636707 **Board Certified:** No  
44065 Margarita Rd, Temecula, CA 92592 🚗 2150  
Accepting new patients **CA#:** BCBA12044972  
(866) 727-8274 **Hours:** 8:00-5:00 M-F 🗣️ Eng 🇺🇸 L

**IPAs:** IEHP Direct

**Wood, Matthew, BCBA**  
NPI: 1154926566 **Board Certified:** No  
31889 Calle Luz, Temecula, CA 92592 🚗 2150  
Accepting new patients **CA#:** BCBA12156237  
(855) 832-6727 **Hours:** 8:00-5:00 M-F 🗣️ Eng 🇺🇸 L  
**IPAs:** IEHP Direct

**Yang, Mai, BCBA** NPI: 1548843287 **Board Certified:** No  
27555 Ynez Rd, Ste 110  
Temecula, CA 92591  
Accepting new patients **CA#:** BCBA12149060  
(877) 264-6747 **Hours:** 8:00-5:00 M-F 🗣️ Eng 🇺🇸 L  
**IPAs:** IEHP Direct

**Yang-Vue, Linda, BCBA**  
NPI: 1477932457 **Board Certified:** No  
41769 Enterprise Cir N, Ste 104  
Temecula, CA 92590 🚗 2059  
Accepting new patients **CA#:** BCBA11934429  
(951) 303-8255 **Hours:** 8:00-5:00 M-F 🗣️ Eng 🇺🇸 L  
**IPAs:** IEHP Direct

**Yu, Wei, BCBA** NPI: 1376050930 **Board Certified:** No  
44065 Margarita Rd, Temecula, CA 92592 🚗 2150  
Accepting new patients **CA#:** BCBA11833372  
(866) 727-8274 **Hours:** 8:00-5:00 M-F 🗣️ Eng 🇺🇸 L  
**IPAs:** IEHP Direct

**Zarglis, Sara E, BCBA**  
NPI: 1912505660 **Board Certified:** No  
31889 Calle Luz, Temecula, CA 92592 🚗 2150  
Accepting new patients **CA#:** BCBA12044837  
(855) 832-6727 **Hours:** 8:00-5:00 M-F 🗣️ Eng 🇺🇸 L  
**IPAs:** IEHP Direct

**Zavala, Carolina, BCBA**  
NPI: 1871944751 **Board Certified:** No  
31889 Calle Luz, Temecula, CA 92592 🚗 2150  
Accepting new patients **CA#:** BCBA12042586  
(855) 832-6727 **Hours:** 8:00-5:00 M-F 🗣️ Eng 🇺🇸 L  
**IPAs:** IEHP Direct

### Toluca Lake

#### Qualified Autism Service Provider / Proveedore de Servicios Calificados para el Autismo

**Shakhverdyan, Ani, BCBA**  
NPI: 1487373247 **Board Certified:** No  
10913 Whipple St, Ste 103  
Toluca Lake, CA 91602  
Accepting new patients **CA#:** BCBA12261066  
(888) 428-1312 **Hours:** 8:00-5:00 M-F 🗣️ Eng 🇺🇸 L  
**IPAs:** IEHP Direct



**Torrance**

**Licensed Marriage & Family Therapy /  
Terapeuta Matrimonial y Familiar con  
Licencia**

**Vargas, Maria**, MFT NPI: 1033650296 Board Certified: No  
2909 Oregon Ct, Ste A1  
Torrance, CA 90503 ☎ 127  
Accepting new patients CA#: LMFT51747  
(909) 484-8888 Hours: 8:00-5:00 M-F  
✉ laura.haneline@autismprograms.com 🗣 Eng ♿ L  
IPAs: IEHP Direct  
Other Expertise: Mental Health Conditions,  
Substance Abuse Disorder, Autism Spectrum Disorder

**Qualified Autism Service Provider /  
Proveedore de Servicios Calificados para  
el Autismo**

**Carrillo, Amanda E**, BCBA  
NPI: 1619479508 Board Certified: No  
2909 Oregon Ct, Ste A1  
Torrance, CA 90503 ☎ 127  
Accepting new patients CA#: BCBA11416852  
(310) 320-1333 Hours: 8:00-5:00 M-F  
✉ laura.haneline@autismprograms.com 🗣 Eng ♿ L  
IPAs: IEHP Direct

**Lo, Fiona L**, BCBA NPI: 1891299319 Board Certified: No  
2909 Oregon Ct, Ste A1  
Torrance, CA 90503 ☎ 127  
Accepting new patients CA#: BCBA12258994  
(310) 320-1333 Hours: 8:00-5:00 M-F  
✉ laura.haneline@autismprograms.com 🗣 Eng ♿ L  
IPAs: IEHP Direct  
Other Expertise: Autism Spectrum Disorder

**Montague, Heidi G**, BCBA  
NPI: 1821355306 Board Certified: No  
2909 Oregon Ct, Ste A1  
Torrance, CA 90503 ☎ 127  
Accepting new patients CA#: BCBA1073529  
(310) 320-1333 Hours: 8:00-5:00 M-F  
✉ laura.haneline@autismprograms.com 🗣 Eng ♿ L  
IPAs: IEHP Direct  
Other Expertise: Autism Spectrum Disorder

**Paul, Margaret**, BCBA  
NPI: 1407397698 Board Certified: No  
2909 Oregon Ct, Ste A1  
Torrance, CA 90503 ☎ 127  
Accepting new patients CA#: BCBA11937677  
(310) 320-1333 Hours: 8:00-5:00 M-F  
✉ laura.haneline@autismprograms.com 🗣 Eng ♿ L  
IPAs: IEHP Direct

**Tronnes, Carshena**, BCBA  
NPI: 1104286137 Board Certified: No  
2909 Oregon Ct, Ste A1  
Torrance, CA 90503 ☎ 127  
Accepting new patients CA#: BCBA11212597  
(310) 320-1333 Hours: 8:00-5:00 M-F  
✉ laura.haneline@autismprograms.com 🗣 Eng ♿ L  
IPAs: IEHP Direct  
Other Expertise: Autism Spectrum Disorder

**Twentynine Palms**

**Licensed Clinical Social Worker /  
Trabajador Social Clínico con Licencia**

**Merlan, Julio**, LCSW NPI: 1225127640 Board Certified: No  
6274 Adobe Rd, Twentynine Palms, CA 92277 ☎ 2583  
Accepting new patients CA#: LCSW23311  
(760) 367-3290 Hours: 8:00-5:00 MTThF 🗣 Eng ♿ L  
IPAs: IEHP Direct  
Other Expertise: Mental Health Conditions,  
Substance Abuse Disorder

**O'Connell, Daniel J**, LCSW  
NPI: 1154668218 Board Certified: No  
6274 Adobe Rd, Twentynine Palms, CA 92277 ☎ 2583  
Accepting new patients CA#: LCSW81074  
(760) 369-7166 Hours: 8:00-5:00 MWF 🗣 Eng ♿ L  
IPAs: IEHP Direct  
Other Expertise: Mental Health Conditions,  
Substance Abuse Disorder

**Rose, Nicole M**, LCSW  
NPI: 1518367952 Board Certified: No  
6274 Adobe Rd, Twentynine Palms, CA 92277 ☎ 2583  
Accepting new patients CA#: LCSW106566  
(760) 369-7166 Hours: 8:00-5:00 MTThF 🗣 Eng ♿ L  
IPAs: IEHP Direct  
Other Expertise: Mental Health Conditions,  
Substance Abuse Disorder

**Vachon-Laguardia, Britney K**, LCSW  
NPI: 1104469998 Board Certified: No  
6274 Adobe Rd, Twentynine Palms, CA 92277 ☎ 2583  
Accepting new patients CA#: LCSW88688  
(760) 369-7166 Hours: 8:00-5:00 MTThF 🗣 Eng ♿ L  
IPAs: IEHP Direct  
Other Expertise: Mental Health Conditions

**Licensed Marriage & Family Therapy /  
Terapeuta Matrimonial y Familiar con  
Licencia**

**Adler, Alison S**, MFT  
NPI: 1538357637 Board Certified: No  
6274 Adobe Rd, Twentynine Palms, CA 92277 ☎ 2583  
Accepting new patients CA#: LMFT44867

(760) 367-3290 Hours: 8:00-5:00 MTThF 🗣️ Eng ♿ L  
 IPAs: IEHP Direct  
**Other Expertise:** Mental Health Conditions,  
 Substance Abuse Disorder, Autism Spectrum Disorder

**Bevens, Melody A, MFT**

NPI: 1629257811 Board Certified: No  
 6274 Adobe Rd, Twentynine Palms, CA 92277 📞 2583  
 Accepting new patients CA#: LMFT24287  
 (760) 367-3290 Hours: 8:00-5:00 MTThF 🗣️ Eng ♿ L  
 IPAs: IEHP Direct  
**Other Expertise:** Mental Health Conditions,  
 Substance Abuse Disorder, Autism Spectrum Disorder

**Swigart, Sharon M, MFT**

NPI: 1568521631 Board Certified: No  
 6274 Adobe Rd, Twentynine Palms, CA 92277 📞 2583  
 Accepting existing patients CA#: LMFT30136  
 (760) 367-3290 Hours: 8:00-5:00 MTThF 🗣️ Eng ♿ L  
 IPAs: IEHP Direct  
**Other Expertise:** Mental Health Conditions

**Tamminga-Jones, Julie Ann, MFT**

NPI: 1548329626 Board Certified: No  
 6274 Adobe Rd, Twentynine Palms, CA 92277 📞 2583  
 Accepting new patients CA#: LMFT24677  
 (760) 367-3290 Hours: 8:00-5:00 MTThF 🗣️ Eng ♿ L  
 IPAs: IEHP Direct  
**Other Expertise:** Mental Health Conditions

**Psychology / Psicología**
**Charles, Mark W, PSYD**

NPI: 1104188374 Board Certified: No  
 6274 Adobe Rd, Twentynine Palms, CA 92277 📞 2583  
 Accepting new patients CA#: PSY30407  
 (760) 367-3290 Hours: 8:00-5:00 MTThF 🗣️ Eng ♿ L  
 IPAs: IEHP Direct  
**Other Expertise:** Mental Health Conditions

**Upland**
**Child and Adolescent Psychiatry /  
 Psiquiatría Infantil y para Adolescentes**
**King, Aubrey A, MD**

NPI: 1669577896 Board Certified: Yes  
 400 N Mountain Ave, Ste 244  
 Upland, CA 91786 📞 915  
 Accepting new patients CA#: G56023  
 (909) 946-0707 Hours: 8:00-4:00 M-F 🗣️ Eng ♿ L  
 IPAs: IEHP Direct  
**Other Expertise:** Mental Health Conditions,  
 Substance Abuse Disorder, Autism Spectrum Disorder

**Licensed Clinical Social Worker /  
 Trabajador Social Clínico con Licencia**
**Caudillo, Rachel C, LCSW**

NPI: 1659418283 Board Certified: No  
 954 W Foothill Blvd, Ste A  
 Upland, CA 91786 📞 925  
 Accepting existing patients CA#: LCSW28672  
 (909) 946-4222 Hours: 9:00-5:00 M-F  
 ✉ info@foothillpsych.com 🗣️ Eng ♿ L  
 IPAs: IEHP Direct  
**Other Expertise:** Mental Health Conditions

**Collins, Yvonne R, LCSW**

NPI: 1063959054 Board Certified: No  
 1126 W Foothill Blvd, Ste 110  
 Upland, CA 91786 📞 918  
 Accepting new patients CA#: LCSW75160  
 (909) 985-0513 Hours: 8:30-5:30 M-F  
 ✉ info@samaritancare.org 🗣️ Eng, Spa ♿ L  
 IPAs: IEHP Direct

**Other Expertise:** Mental Health Conditions,  
 Substance Abuse Disorder, Autism Spectrum Disorder

**Duran, Karen R, LCSW**

NPI: 1427365733 Board Certified: No  
 583 N Mountain Ave, Upland, CA 91786 📞 915  
 Accepting new patients CA#: LCSW80437  
 (909) 764-8629 Hours: 9:15-6:00 M-W, 9:15-5:00 Th  
 🗣️ Eng ♿ L IPAs: IEHP Direct

**Other Expertise:** Mental Health Conditions,  
 Substance Abuse Disorder

**Enriquez, Lydia, LCSW**

NPI: 1609830066 Board Certified: No  
 231 N Euclid Ave, Upland, CA 91786 📞 3634  
**Clinic Name:** Lydia Enriquez  
 Accepting new patients CA#: LCSW20528  
 (909) 331-7440 Clinic: (909) 815-9841 Hours: 8:00-5:00  
 M-F 🗣️ Eng ♿ L IPAs: IEHP Direct  
**Other Expertise:** Mental Health Conditions

**Garza Rodriguez, Michelle I, LCSW**

NPI: 1902926587 Board Certified: No  
 954 W Foothill Blvd, Ste A  
 Upland, CA 91786 📞 925  
 Accepting existing patients CA#: LCSW24798  
 (909) 946-4222 Hours: 9:00-5:00 M-F  
 ✉ info@foothillpsych.com 🗣️ Eng ♿ L  
 IPAs: IEHP Direct  
**Other Expertise:** Mental Health Conditions,  
 Substance Abuse Disorder, Autism Spectrum Disorder

**Holder, Christopher T, LCSW**

NPI: 1467502336 Board Certified: No  
 313 N 2nd Ave, Ste G  
 Upland, CA 91786 ☎ 955  
 Accepting new patients CA#: LCSW26409  
 (909) 237-0215 Hours: 5:00PM-9:00pm M-Th, 9:00-1:00  
 Sat 🗨 Eng 🇺🇸 L IPAs: IEHP Direct  
 Other Expertise: Mental Health Conditions,  
 Substance Abuse Disorder, Autism Spectrum Disorder

**Kay, Kaitlin R, LCSW**

NPI: 1508148826 Board Certified: No  
 918 W Foothill Blvd, Ste A  
 Upland, CA 91786 ☎ 925  
 Accepting new patients CA#: LCSW75888  
 (714) 922-4100 Hours: 8:00-5:00 M-F 🗨 Eng, Spa  
 🇺🇸 EB, IB, L IPAs: IEHP Direct  
 Other Expertise: Mental Health Conditions,  
 Substance Abuse Disorder

**Licon, Sara, LCSW** NPI: 1760681316 Board Certified: No

918 W Foothill Blvd, Ste A  
 Upland, CA 91786 ☎ 925  
 Accepting new patients CA#: LCSW80557  
 (714) 922-4100 Hours: 8:00-3:00 Sat 🗨 Eng, Spa  
 🇺🇸 EB, IB, L IPAs: IEHP Direct  
 Other Expertise: Mental Health Conditions

**Martin, Landon M, LCSW**

NPI: 1750517652 Board Certified: No  
 954 W Foothill Blvd, Ste A  
 Upland, CA 91786 ☎ 925  
 Accepting new patients CA#: LCSW24786  
 (909) 946-4222 Hours: 9:00-5:00 M-F  
 ✉ info@foothillpsych.com 🗨 Eng 🇺🇸 L  
 IPAs: IEHP Direct  
 Other Expertise: Mental Health Conditions,  
 Substance Abuse Disorder

**Martindale, Kendal D, LCSW**

NPI: 1235672551 Board Certified: No  
 954 W Foothill Blvd, Ste A  
 Upland, CA 91786 ☎ 925  
 Accepting new patients CA#: LCSW98662  
 (909) 946-4222 Hours: 8:00-6:00 M-Sat  
 ✉ info@foothillpsych.com 🗨 Eng 🇺🇸 L  
 IPAs: IEHP Direct  
 Other Expertise: Mental Health Conditions,  
 Substance Abuse Disorder

**Powell, Patricia M, LCSW**

NPI: 1851467617 Board Certified: No  
 954 W Foothill Blvd, Ste A  
 Upland, CA 91786 ☎ 925  
 Accepting new patients CA#: LCSW16794  
 (909) 946-4222 Hours: 9:00-5:00 M-F  
 ✉ info@foothillpsych.com 🗨 Eng 🇺🇸 L

IPAs: IEHP Direct

Other Expertise: Mental Health Conditions

**Rodriguez, Juanita C, LCSW**

NPI: 1740493311 Board Certified: No  
 440 N Mountain Ave, Ste 201J  
 Upland, CA 91786 ☎ 915  
 Accepting new patients CA#: LCSW61472  
 (909) 731-1417 Hours: 8:00-7:00 M-F, 8:00-4:30 Sat  
 ✉ jroduballez@gmail.com 🗨 Eng 🇺🇸 L  
 IPAs: IEHP Direct  
 Other Expertise: Mental Health Conditions

**Sabater, Annette M, LCSW**

NPI: 1902085772 Board Certified: No  
 288 W 9th St, Upland, CA 91786 ☎ 3634  
 Accepting new patients CA#: LCSW13448  
 (909) 981-0270 Hours: 2:00PM-6:00pm M-W  
 ✉ rosewoodcounseling@verizon.net 🗨 Eng 🇺🇸 L  
 IPAs: IEHP Direct  
 Other Expertise: Mental Health Conditions

**Vandenboom, Deborah A, LCSW**

NPI: 1164509758 Board Certified: No  
 600 N Mountain Ave, Ste C205i  
 Upland, CA 91786 ☎ 915  
 Accepting existing patients CA#: LCS23358  
 (909) 377-2616 Hours: 9:00-4:00 T-Th 🗨 Eng 🇺🇸 L  
 IPAs: IEHP Direct  
 Other Expertise: Mental Health Conditions

**Villalba, Jennifer E, LCSW**

NPI: 1225178353 Board Certified: No  
 954 W Foothill Blvd, Ste A  
 Upland, CA 91786 ☎ 925  
 Accepting existing patients CA#: LCSW60862  
 (909) 946-4222 Hours: 9:00-5:00 M-F  
 ✉ info@foothillpsych.com 🗨 Eng 🇺🇸 L  
 IPAs: IEHP Direct  
 Other Expertise: Mental Health Conditions

**Wu, I-Ching (I-ching Vickie), LCSW**

NPI: 1780709931 Board Certified: No  
 99 C St, Ste 204  
 Upland, CA 91786 ☎ 2833  
 Accepting new patients CA#: LCSW29025  
 (909) 701-8591 Hours: 9:00-5:00 M-F  
 ✉ icwcounseling@gmail.com 🗨 Eng, Mnd 🇺🇸 L  
 IPAs: IEHP Direct  
 Other Expertise: Mental Health Conditions



**Licensed Marriage & Family Therapy /  
Terapeuta Matrimonial y Familiar con  
Licencia**
**Aguilar, Aline S (Lynn), MFT**

NPI: 1982104998 Board Certified: No  
288 W 9th St, Upland, CA 91786 ☎ 3634  
Clinic Name: Aline Aguilar  
Accepting new patients CA#: LMFT104635  
(909) 447-9510 Clinic: (909) 981-0270 Hours: 8:00-5:00  
M-F  
Clinic Hours 2: 10:00-5:00 MTThF, 10:00-3:00 Sat 🗣 Eng  
♿ L IPAs: IEHP Direct  
Other Expertise: Mental Health Conditions,  
Substance Abuse Disorder

**Antonetto, Thomas V, MFT**

NPI: 1801280102 Board Certified: No  
916 N Mountain Ave, Ste B6  
Upland, CA 91786  
Accepting new patients CA#: LMFT85616  
(951) 532-8333 Hours: 9:00-8:00 M-F 🗣 Eng ♿ L  
IPAs: IEHP Direct  
Other Expertise: Mental Health Conditions

**Clack, Andrew P (Andy), MFT**

NPI: 1578903175 Board Certified: No  
876 N Mountain Ave, Ste 220  
Upland, CA 91786 ☎ 2814  
Accepting new patients CA#: LMFT96297  
(909) 451-9990 Hours: 10:00-6:00 M-F 🗣 Eng ♿ L  
IPAs: IEHP Direct  
Other Expertise: Mental Health Conditions

**Donahoe, Javier A, MFT**

NPI: 1437326428 Board Certified: No  
818 N Mountain Ave, Ste 219  
Upland, CA 91786 ☎ 2814  
Accepting new patients CA#: LMFT95074  
(951) 536-2564 Hours: 10:00-7:00 M, 9:00-4:00 T,  
9:00-7:00 W-F 🗣 Eng ♿ L IPAs: IEHP Direct  
Other Expertise: Mental Health Conditions

**Dowdall, Jerry, MFT**

NPI: 1043357627 Board Certified: No  
288 W 9th St, Upland, CA 91786 ☎ 3634  
Accepting new patients CA#: LMFT18286  
(909) 981-0270 Hours: 12:00PM-7:00pm M, 9:00-7:00 TTh  
✉ rosewoodcounseling@verizon.net 🗣 Eng ♿ L  
IPAs: IEHP Direct  
Other Expertise: Mental Health Conditions,  
Substance Abuse Disorder

**Earl, Bridget M, MFT**

NPI: 1053442285 Board Certified: No  
288 W 9th St, Upland, CA 91786 ☎ 3634  
Accepting existing patients CA#: LMFT41907

(909) 981-0270 Hours: 5:00PM-7:00pm T  
✉ rosewoodcounseling@verizon.net 🗣 Eng ♿ L  
IPAs: IEHP Direct  
Other Expertise: Mental Health Conditions

**Foy, Rosa I, MFT NPI: 1720319908 Board Certified: No**

1317 W Foothill Blvd, Ste 226  
Upland, CA 91786 ☎ 2814  
Accepting new patients CA#: LMFT115082  
(909) 488-4006 Hours: 8:00-5:00 M-F 🗣 Eng ♿ L  
IPAs: IEHP Direct  
Other Expertise: Mental Health Conditions

**Garcia, Mallory M, MS**

NPI: 1275071771 Board Certified: No  
123 E 9th St, Ste 302  
Upland, CA 91786 ☎ 2833  
Accepting new patients CA#: LMFT120945  
(909) 921-9160 Hours: 9:00-9:00 M-F 🗣 Eng ♿ L  
IPAs: IEHP Direct  
Other Expertise: Mental Health Conditions,  
Autism Spectrum Disorder

**Gayed, Marian A, MFT**

NPI: 1588225460 Board Certified: No  
954 W Foothill Blvd, Ste A  
Upland, CA 91786 ☎ 925  
Accepting new patients CA#: LMFT112359  
(909) 946-4222 Hours: 9:00-5:00 M-F  
✉ info@foothillspsych.com 🗣 Eng, Ara ♿ L  
IPAs: IEHP Direct  
Other Expertise: Mental Health Conditions,  
Substance Abuse Disorder, Autism Spectrum Disorder

**Graff, Susan J (Susie), MFT**

NPI: 1649459413 Board Certified: No  
288 W 9th St, Upland, CA 91786 ☎ 3634  
Accepting new patients CA#: LMFT25441  
(909) 981-0270 Hours: 12:00PM-9:00pm M, 9:00-6:00 W-F,  
9:00-4:00 Sat ✉ rosewoodcounseling@verizon.net  
🗣 Eng, Hun ♿ L IPAs: IEHP Direct  
Other Expertise: Mental Health Conditions

**Green, Syreeta M, MFT**

NPI: 1679025308 Board Certified: No  
99 C St, Ste 207  
Upland, CA 91786 ☎ 2833  
Accepting new patients CA#: LMFT107337  
(442) 327-9135 Hours: 8:00-5:00 M-F 🗣 Eng ♿ L  
IPAs: IEHP Direct  
Other Expertise: Mental Health Conditions,  
Substance Abuse Disorder, Autism Spectrum Disorder

**Henshaw, Jennifer L, MFT**

NPI: 1346736600 Board Certified: No  
288 W 9th St, Upland, CA 91786 ☎ 3634  
Accepting new patients CA#: LMFT107485  
(909) 981-0270 Hours: 9:00-5:00 MW, 9:00-3:00 ThF,

**10:00-2:00 SatSun** ✉ rosewoodcounseling@verizon.net  
 🗣 Eng 🗳 L IPAs: IEHP Direct  
**Other Expertise:** Mental Health Conditions

**Herter, Amy L, MFT** NPI: 1174505721 **Board Certified:** No  
 954 W Foothill Blvd, Ste A  
 Upland, CA 91786 📞 925  
 Accepting existing patients CA#: LMFT39199  
 (909) 946-4222 **Hours:** 9:00-5:00 M-F  
 ✉ info@foothillpsych.com 🗣 Eng 🗳 L  
**IPAs:** IEHP Direct  
**Other Expertise:** Mental Health Conditions,  
 Substance Abuse Disorder

**Hilliard, Susan L (Sue), MFT**  
 NPI: 1922289115 **Board Certified:** No  
 288 W 9th St, Upland, CA 91786 📞 3634  
 Accepting new patients CA#: LMFT33342  
 (909) 981-0270 **Hours:** 1:00PM-7:00pm T-Th  
 ✉ rosewoodcounseling@verizon.net 🗣 Eng 🗳 L  
**IPAs:** IEHP Direct  
**Other Expertise:** Mental Health Conditions,  
 Substance Abuse Disorder

**Hynes, Catherine M (Cathy), MFT**  
 NPI: 1144403874 **Board Certified:** No  
 2377 W Foothill Blvd, Ste 11  
 Upland, CA 91786 📞 847  
 Accepting existing patients CA#: LMFT45113  
 (909) 477-1834 **Hours:** 10:00-4:00 M, 9:00-5:00 W,  
 9:00-6:00 ThF 🗣 Eng 🗳 L **IPAs:** IEHP Direct  
**Other Expertise:** Mental Health Conditions,  
 Substance Abuse Disorder

**Jaeger, Catherine D, MFT**  
 NPI: 1851636880 **Board Certified:** No  
 954 W Foothill Blvd, Ste A  
 Upland, CA 91786 📞 925  
 Accepting existing patients CA#: LMFT90936  
 (909) 946-4222 **Hours:** 9:00-5:00 M-F  
 ✉ info@foothillpsych.com 🗣 Eng, Tgl 🗳 L  
**IPAs:** IEHP Direct  
**Other Expertise:** Mental Health Conditions,  
 Autism Spectrum Disorder

**Jeffrey, Alanna R, MFT**  
 NPI: 1104157395 **Board Certified:** No  
 818 N Mountain Ave, Ste 219  
 Upland, CA 91786 📞 2814  
 Accepting new patients CA#: LMFT98510  
 (909) 667-0967 **Hours:** 8:00-5:00 M-F  
 ✉ alannajeffreymft@gmail.com 🗣 Eng 🗳 L  
**IPAs:** IEHP Direct  
**Other Expertise:** Mental Health Conditions

**Leonard, Leah, MFT**  
 NPI: 1417071325 **Board Certified:** No  
 818 N Mountain Ave, Ste 219  
 Upland, CA 91786 📞 2814  
 Accepting new patients CA#: LMFT42993  
 (909) 331-8433 **Hours:** 1:00PM-9:00pm MT, 9:00-5:00 W-F,  
 9:00-12:00 Sat ✉ wscounseling@yahoo.com 🗣 Eng  
 🗳 L **IPAs:** IEHP Direct  
**Other Expertise:** Mental Health Conditions,  
 Substance Abuse Disorder

**Proulx, Britni L, MFT**  
 NPI: 1801238811 **Board Certified:** No  
 876 N Mountain Ave, Ste 200W  
 Upland, CA 91786 📞 2814  
 Accepting new patients CA#: LMFT100800  
 (909) 660-3475 **Hours:** 8:00-5:00 M-F 🗣 Eng 🗳 L  
**IPAs:** IEHP Direct  
**Other Expertise:** Mental Health Conditions

**Proulx, Robert E, MFT**  
 NPI: 1740326404 **Board Certified:** No  
 288 W 9th St, Upland, CA 91786 📞 3634  
 Accepting new patients CA#: LMFT9483  
 (909) 981-0270 **Hours:** 9:00-7:00 M-Th  
 ✉ rosewoodcounseling@verizon.net 🗣 Eng 🗳 L  
**IPAs:** IEHP Direct  
**Other Expertise:** Mental Health Conditions,  
 Substance Abuse Disorder

**Pumerantz, Beth S, MFT**  
 NPI: 1831333970 **Board Certified:** No  
 818 N Mountain Ave, Ste 219  
 Upland, CA 91786 📞 2814  
 Accepting new patients CA#: LMFT47086  
 (909) 946-9411 **Hours:** 10:00-7:00 M-Th  
 ✉ therapybeth@yahoo.com 🗣 Eng 🗳 L  
**IPAs:** IEHP Direct  
**Other Expertise:** Mental Health Conditions

**Putini, Michele A, MFT**  
 NPI: 1407983026 **Board Certified:** No  
 2377 W Foothill Blvd, Ste 11  
 Upland, CA 91786 📞 847  
 Accepting new patients CA#: LMFT48053  
 (909) 618-0257 **Hours:** 8:00-7:00 M-F 🗣 Eng 🗳 L  
**IPAs:** IEHP Direct  
**Other Expertise:** Mental Health Conditions

**Reitsma, Tillie R, MFT**  
 NPI: 1255790671 **Board Certified:** No  
 916 N Mountain Ave, Ste B6  
 Upland, CA 91786  
 Accepting new patients CA#: LMFT90683  
 (951) 532-8333 **Hours:** 9:00-8:00 M-F 🗣 Eng 🗳 L  
**IPAs:** IEHP Direct  
**Other Expertise:** Mental Health Conditions,

Substance Abuse Disorder

**Sinclair, Randall L, MFT**

NPI: 1871684456 Board Certified: No

1126 W Foothill Blvd, Ste 230

Upland, CA 91785 ☎ 918

Accepting new patients CA#: LMFT33232

(760) 475-0842 Hours: 10:00-7:00 T-Th

✉ randall9@verizon.net 🗣 Eng ♿ L IPAs: IEHP Direct

**Other Expertise:** Mental Health Conditions, Substance Abuse Disorder

**Slaton, Gary D, MFT**

NPI: 1336367564 Board Certified: No

954 W Foothill Blvd, Ste A

Upland, CA 91786 ☎ 925

Accepting new patients CA#: LMFT48701

(909) 946-4222 Hours: 9:00-5:00 M-F

✉ info@foothillpsych.com 🗣 Eng ♿ L

IPAs: IEHP Direct

**Other Expertise:** Mental Health Conditions, Substance Abuse Disorder

**Tabangcura, Ann M, MFT**

NPI: 1992117949 Board Certified: No

954 W Foothill Blvd, Ste A

Upland, CA 91786 ☎ 925

Accepting new patients CA#: LMFT109008

(909) 946-4222 Hours: 9:00-5:00 M-F

✉ info@foothillpsych.com 🗣 Eng ♿ L

IPAs: IEHP Direct

**Other Expertise:** Mental Health Conditions

**Vazquez, Manuel R (Manny), MFT**

NPI: 1720116320 Board Certified: No

818 N Mountain Ave, Ste 219

Upland, CA 91786 ☎ 2814

Accepting new patients CA#: LMFT47474

(626) 483-9319 Hours: 11:00-7:00 M-Th, 9:00-5:00 F

✉ mr.vazquezmft@gmail.com 🗣 Eng ♿ L

IPAs: IEHP Direct

**Other Expertise:** Mental Health Conditions, Substance Abuse Disorder

**Licensed Professional Clinical Counselor (Couples and Family) / Asesor clínico profesional con licencia (parejas y familias)**

**Almaguer, Jennifer D, LPCC**

NPI: 1467638254 Board Certified: No

1126 W Foothill Blvd, Ste 110

Upland, CA 91786 ☎ 918

Accepting new patients CA#: LPCC10245

(909) 985-0513 Hours: 8:30-5:30 M-F

✉ info@samaritancares.org 🗣 Eng, Spa ♿ L

IPAs: IEHP Direct

**Other Expertise:** Mental Health Conditions, Substance Abuse Disorder

**Nurse Practitioner (Psych/Mental Health) / Enfermero con Práctica Médica (Salud Mental/Psicológica)**

**Carter, Sarah M, NP**

NPI: 1528532603 Board Certified: Yes

954 W Foothill Blvd, Ste A

Upland, CA 91786 ☎ 925

Accepting existing patients CA#: NP95009822

(909) 946-4222 Hours: 9:00-5:00 M-F

✉ info@foothillpsych.com 🗣 Eng ♿ L

IPAs: IEHP Direct

**Other Expertise:** Mental Health Conditions

**Chai, Isabella Y, NP**

NPI: 1336792209 Board Certified: Yes

954 W Foothill Blvd, Ste A

Upland, CA 91786 ☎ 925

Accepting existing patients CA#: NP95011968

(909) 946-4222 Hours: 9:00-5:00 M-F

✉ info@foothillpsych.com 🗣 Eng, Kor ♿ L

IPAs: IEHP Direct

**Other Expertise:** Mental Health Conditions, Substance Abuse Disorder, Autism Spectrum Disorder

**Glasser, William D, NP**

NPI: 1730500620 Board Certified: Yes

954 W Foothill Blvd, Ste A

Upland, CA 91786 ☎ 925

Accepting existing patients CA#: NP95003691

(909) 946-4222 Hours: 9:00-5:00 M-F

✉ info@foothillpsych.com 🗣 Eng ♿ L

IPAs: IEHP Direct

**Other Expertise:** Mental Health Conditions, Substance Abuse Disorder, Autism Spectrum Disorder

**Lewis, Tashana, NP**

NPI: 1497134688 Board Certified: Yes

954 W Foothill Blvd, Ste A

Upland, CA 91786 ☎ 925

Accepting new patients CA#: NP95014686

(909) 946-4222 Hours: 9:00-5:00 M-F

✉ info@foothillpsych.com 🗣 Eng ♿ L

IPAs: IEHP Direct

**Other Expertise:** Mental Health Conditions, Substance Abuse Disorder

**Ramirez, Veronica L, NP**

NPI: 1144778200 Board Certified: No

400 N Mountain Ave, Ste 244

Upland, CA 91786 ☎ 915

Not accepting patients CA#: NP95004774

(909) 946-0707 Hours: 8:00-4:00 M-F 🗣 Eng ♿ L

IPAs: IEHP Direct



**Other Expertise:** Mental Health Conditions, Autism Spectrum Disorder

**Villaruel, Yuri I, NP** NPI: 1134667231 **Board Certified:** Yes

954 W Foothill Blvd, Ste A  
Upland, CA 91786 ☎ 925

Accepting existing patients **CA#:** NP95009365  
(909) 946-4222 **Hours:** 9:00-5:00 M-F

✉ info@foothillpsych.com 🗣 Eng ♿ L

**IPAs:** IEHP Direct

**Other Expertise:** Mental Health Conditions, Substance Abuse Disorder

### Psychiatry / Psiquiatría

**Baig, Syeda A, MD** NPI: 1760464226 **Board Certified:** No

818 N Mountain Ave, Ste 219  
Upland, CA 91786 ☎ 2814

Accepting new patients **CA#:** A71834  
(909) 569-5047 **Hours:** 5:30PM-7:30pm M-F, 10:00-6:00

Sat 🗣 Eng, Hin ♿ L **IPAs:** IEHP Direct

**Other Expertise:** Mental Health Conditions, Substance Abuse Disorder, Autism Spectrum Disorder

**Gordon, Robert B, MD**

NPI: 1528041654 **Board Certified:** No  
954 W Foothill Blvd, Ste A  
Upland, CA 91786 ☎ 925

Accepting existing patients **CA#:** C34624  
(909) 946-4222 **Hours:** 9:00-5:00 M-F

✉ info@foothillpsych.com 🗣 Eng ♿ L

**IPAs:** IEHP Direct

**Other Expertise:** Mental Health Conditions

**Khin, Henry H, MD** NPI: 1871639682 **Board Certified:** Yes

732 N Mountain Ave, Ste A, B  
Upland, CA 91786 ☎ 915

Accepting existing patients **CA#:** A64156  
(909) 579-2555 **Hours:** 8:00-7:00 M-F, 8:00-5:00 SatSun

✉ ibhmg@innovatebehavioralhealth.com 🗣 Eng, Bur  
♿ L **IPAs:** IEHP Direct

**Other Expertise:** Mental Health Conditions, Autism Spectrum Disorder

**Lane, Daniel W, DO** NPI: 1619174067 **Board Certified:** No

954 W Foothill Blvd, Ste A  
Upland, CA 91786 ☎ 925

Accepting existing patients **CA#:** 20A10534  
(909) 946-4222 **Hours:** 9:00-5:00 M-F

✉ info@foothillpsych.com 🗣 Eng ♿ L

**IPAs:** IEHP Direct

**Other Expertise:** Mental Health Conditions

**Lucas, Deborah K, DO**

NPI: 1376758128 **Board Certified:** No  
268 McArthur Way, Ste A  
Upland, CA 91786 ☎ 889

Accepting new patients **CA#:** 20A8556

(909) 406-5353 **Hours:** 8:00-5:00 T 🗣 Eng, Spa

♿ P, EB, IB, E, L **IPAs:** IEHP Direct

**Other Expertise:** Mental Health Conditions, Substance Abuse Disorder, Autism Spectrum Disorder

**Pineda, Eduardo, MD**

NPI: 1457327520 **Board Certified:** Yes  
820 N Mountain Ave, Ste 108

Upland, CA 91786 ☎ 2814

Accepting new patients **CA#:** C53030

(909) 256-4175 **Hours:** 8:00-4:00 M-F

✉ dreuardopineda@gmail.com 🗣 Eng ♿ L

**IPAs:** IEHP Direct

**Other Expertise:** Mental Health Conditions, Substance Abuse Disorder, Autism Spectrum Disorder

**Sandhu, Sarabjit S, MD**

NPI: 1144287186 **Board Certified:** Yes  
954 W Foothill Blvd, Ste A

Upland, CA 91786 ☎ 925

Accepting existing patients **CA#:** A47774

(909) 946-4222 **Hours:** 9:00-5:00 M-F

✉ info@foothillpsych.com 🗣 Eng, Hin, Pan, Urd ♿ L

**IPAs:** IEHP Direct

**Other Expertise:** Mental Health Conditions, Substance Abuse Disorder, Autism Spectrum Disorder

**Shin, Anthony S, MD**

NPI: 1982628756 **Board Certified:** No  
954 W Foothill Blvd, Ste A

Upland, CA 91786 ☎ 925

Accepting new patients **CA#:** A42601

(909) 946-4222 **Hours:** 9:00-5:00 M-F

✉ info@foothillpsych.com 🗣 Eng, Kor ♿ L

**IPAs:** IEHP Direct

**Other Expertise:** Mental Health Conditions

### Psychology / Psicología

**Cabadas, Ashley H, PSYD**

NPI: 1902218589 **Board Certified:** No  
954 W Foothill Blvd, Ste A

Upland, CA 91786 ☎ 925

Accepting new patients **CA#:** PSY31289

(909) 946-4222 **Hours:** 9:00-5:00 M-F

✉ info@foothillpsych.com 🗣 Eng ♿ L

**IPAs:** IEHP Direct

**Other Expertise:** Mental Health Conditions, Substance Abuse Disorder

**Cardenas, Christine B, PHD**

NPI: 1457658262 **Board Certified:** No  
954 W Foothill Blvd, Ste A

Upland, CA 91786 ☎ 925

Accepting existing patients **CA#:** PSY26097

(909) 946-4222 **Hours:** 9:00-5:00 M-F

✉ info@foothillpsych.com 🗣 Eng, Tgl ♿ L

**IPAs:** IEHP Direct

**Other Expertise:** Mental Health Conditions

**Chase, Terry L, PHD** NPI: 1447234679 **Board Certified:** No

954 W Foothill Blvd, Ste A

Upland, CA 91786 ☎ 925

Accepting existing patients **CA#:** PSY11141

(909) 946-4222 **Hours:** 9:00-5:00 M-F

✉ info@foothillpsych.com 🗣 Eng ♿ L

**IPAs:** IEHP Direct

**Other Expertise:** Mental Health Conditions, Substance Abuse Disorder

**Chu, Frederick, PSYD**

NPI: 1619950748 **Board Certified:** No

954 W Foothill Blvd, Ste A

Upland, CA 91786 ☎ 925

Accepting existing patients **CA#:** PSY11655

(909) 946-4222 **Hours:** 9:00-5:00 M-F

✉ info@foothillpsych.com 🗣 Eng, Ctn ♿ L

**IPAs:** IEHP Direct

**Other Expertise:** Mental Health Conditions

**Fultz, Travis D, PSYD**

NPI: 1831171388 **Board Certified:** No

954 W Foothill Blvd, Ste A

Upland, CA 91786 ☎ 925

Accepting existing patients **CA#:** PSY19419

(909) 946-4222 **Hours:** 9:00-5:00 M-F

✉ info@foothillpsych.com 🗣 Eng ♿ L

**IPAs:** IEHP Direct

**Other Expertise:** Mental Health Conditions, Substance Abuse Disorder

**George-Barber, Debra A, PHD**

NPI: 1801047675 **Board Certified:** No

954 W Foothill Blvd, Ste A

Upland, CA 91786 ☎ 925

Accepting existing patients **CA#:** PSY15700

(909) 946-4222 **Hours:** 9:00-5:00 M-F

✉ info@foothillpsych.com 🗣 Eng ♿ L

**IPAs:** IEHP Direct

**Other Expertise:** Mental Health Conditions

**Hays, Sheila B, PHD** NPI: 1497977110 **Board Certified:** No

954 W Foothill Blvd, Ste A

Upland, CA 91786 ☎ 925

Accepting new patients **CA#:** PSY19426

(909) 946-4222 **Hours:** 9:00-5:00 M-F

✉ info@foothillpsych.com 🗣 Eng ♿ L

**IPAs:** IEHP Direct

**Other Expertise:** Mental Health Conditions

**Huston, Ronald G, PHD**

NPI: 1215193198 **Board Certified:** No

954 W Foothill Blvd, Ste A

Upland, CA 91786 ☎ 925

Accepting existing patients **CA#:** PSY10341

(909) 946-4222 **Hours:** 9:00-5:00 M-F

✉ info@foothillpsych.com 🗣 Eng ♿ L

**IPAs:** IEHP Direct

**Other Expertise:** Mental Health Conditions, Substance Abuse Disorder

**Latts, Mara G, PSYD** NPI: 1215919865 **Board Certified:** No

954 W Foothill Blvd, Ste A

Upland, CA 91786 ☎ 925

Accepting new patients **CA#:** PSY18222

(909) 946-4222 **Hours:** 9:00-5:00 M-F

✉ info@foothillpsych.com 🗣 Eng ♿ L

**IPAs:** IEHP Direct

**Other Expertise:** Mental Health Conditions, Autism Spectrum Disorder

**Malakouti-Nejad, Naysan, PSYD**

NPI: 1558804450 **Board Certified:** No

954 W Foothill Blvd, Ste A

Upland, CA 91786 ☎ 925

Accepting new patients **CA#:** PSY33391

(909) 946-4222 **Hours:** 9:00-5:00 M-F

✉ info@foothillpsych.com 🗣 Eng, Per, Fai, Frn ♿ L

**IPAs:** IEHP Direct

**Other Expertise:** Mental Health Conditions

**McAuliffe, Maura K, PSYD**

NPI: 1144737842 **Board Certified:** No

954 W Foothill Blvd, Ste A

Upland, CA 91786 ☎ 925

Accepting existing patients **CA#:** PSY29766

(909) 946-4222 **Hours:** 9:00-5:00 M-F

✉ info@foothillpsych.com 🗣 Eng ♿ L

**IPAs:** IEHP Direct

**Other Expertise:** Mental Health Conditions, Substance Abuse Disorder

**McKown, Douglas G, PSYD**

NPI: 1659478113 **Board Certified:** No

1126 W Foothill Blvd, Ste 110

Upland, CA 91786 ☎ 918

Accepting new patients **CA#:** PSY19880

(909) 985-0513 **Hours:** 8:30-5:30 M-F

✉ info@samaritancares.org 🗣 Eng, Spa ♿ L

**IPAs:** IEHP Direct

**Other Expertise:** Mental Health Conditions, Substance Abuse Disorder, Autism Spectrum Disorder

**Melarkey, David J, PSYD**

NPI: 1699186502 **Board Certified:** No

954 W Foothill Blvd, Ste A

Upland, CA 91786 ☎ 925

Accepting existing patients **CA#:** PSY29415

(909) 946-4222 **Hours:** 9:00-5:00 M-F

✉ info@foothillpsych.com 🗣 Eng ♿ L

**IPAs:** IEHP Direct

**Other Expertise:** Mental Health Conditions,

Autism Spectrum Disorder

**Morton, Emily A, PSYD**

NPI: 1316231756 Board Certified: No

954 W Foothill Blvd, Ste A

Upland, CA 91786 ☎ 925

Accepting existing patients CA#: PSY29973

(909) 946-4222 Hours: 9:00-5:00 M-F

✉ info@foothillpsych.com 🗣 Eng ♿ L

IPAs: IEHP Direct

Other Expertise: Mental Health Conditions

**Nguyen, Dorothy, PSYD**

NPI: 1639312614 Board Certified: No

954 W Foothill Blvd, Ste A

Upland, CA 91786 ☎ 925

Accepting existing patients CA#: PSY26625

(909) 946-4222 Hours: 9:00-5:00 M-F

✉ info@foothillpsych.com 🗣 Eng, Vie ♿ L

IPAs: IEHP Direct

Other Expertise: Mental Health Conditions

**Oliveri, John C, PHD**

NPI: 1780708602 Board Certified: No

954 W Foothill Blvd, Ste A

Upland, CA 91786 ☎ 925

Accepting new patients CA#: PSY11516

(909) 946-4222 Hours: 9:00-5:00 M-F

✉ info@foothillpsych.com 🗣 Eng ♿ L

IPAs: IEHP Direct

Other Expertise: Mental Health Conditions, Autism Spectrum Disorder

**Perez, Alejandra, PSYD**

NPI: 1184807943 Board Certified: No

954 W Foothill Blvd, Ste A

Upland, CA 91786 ☎ 925

Accepting existing patients CA#: PSY25139

(909) 946-4222 Hours: 9:00-5:00 M-F

✉ info@foothillpsych.com 🗣 Eng, Kor ♿ L

IPAs: IEHP Direct

Other Expertise: Mental Health Conditions

**Perez, Vanessa C, PHD**

NPI: 1467616151 Board Certified: No

954 W Foothill Blvd, Ste A

Upland, CA 91786 ☎ 925

Accepting new patients CA#: PSY24925

(909) 946-4222 Hours: 9:00-5:00 M-F

✉ info@foothillpsych.com 🗣 Eng ♿ L

IPAs: IEHP Direct

Other Expertise: Mental Health Conditions

**Pflaumer, Edward B, PHD**

NPI: 1801084561 Board Certified: No

954 W Foothill Blvd, Ste A

Upland, CA 91786 ☎ 925

Accepting existing patients CA#: PSY10385

(909) 946-4222 Hours: 9:00-5:00 M-F

✉ info@foothillpsych.com 🗣 Eng ♿ L

IPAs: IEHP Direct

Other Expertise: Mental Health Conditions

**Reed, Jennifer M, PHD**

NPI: 1184858250 Board Certified: No

954 W Foothill Blvd, Ste A

Upland, CA 91786 ☎ 925

Accepting new patients CA#: PSY22559

(909) 946-4222 Hours: 9:00-5:00 M-F

✉ info@foothillpsych.com 🗣 Eng ♿ L

IPAs: IEHP Direct

Other Expertise: Mental Health Conditions, Substance Abuse Disorder

**Schmell, Sophie S, PSYD**

NPI: 1841957800 Board Certified: No

954 W Foothill Blvd, Ste A

Upland, CA 91786 ☎ 925

Accepting new patients CA#: PSY33815

(909) 946-4222 Hours: 9:00-5:00 M-F

✉ info@foothillpsych.com 🗣 Eng, Frn, Hun ♿ L

IPAs: IEHP Direct

Other Expertise: Mental Health Conditions, Substance Abuse Disorder

**Shepherd, Tracey L, PHD**

NPI: 1255313805 Board Certified: No

954 W Foothill Blvd, Ste A

Upland, CA 91786 ☎ 925

Accepting existing patients CA#: PSY16524

(909) 946-4222 Hours: 9:00-5:00 M-F

✉ info@foothillpsych.com 🗣 Eng ♿ L

IPAs: IEHP Direct

Other Expertise: Mental Health Conditions

**Smith, Richard K, PSYD**

NPI: 1982781084 Board Certified: No

954 W Foothill Blvd, Ste A

Upland, CA 91786 ☎ 925

Accepting existing patients CA#: PSY13809

(909) 946-4222 Hours: 9:00-5:00 M-F

✉ info@foothillpsych.com 🗣 Eng ♿ L

IPAs: IEHP Direct

Other Expertise: Mental Health Conditions

**Smith, Thomas D, PHD**

NPI: 1275817322 Board Certified: No

954 W Foothill Blvd, Ste A

Upland, CA 91786 ☎ 925

Accepting existing patients CA#: PSY22044

(909) 946-4222 Hours: 9:00-5:00 M-F

✉ info@foothillpsych.com 🗣 Eng ♿ L

IPAs: IEHP Direct

Other Expertise: Mental Health Conditions, Substance Abuse Disorder



**Van Nuys**
**Licensed Clinical Social Worker /  
Trabajador Social Clínico con Licencia**
**Belcher, Brianna M, LCSW**

NPI: 1558669648 Board Certified: No  
7226 Sepulveda Blvd, Van Nuys, CA 91406 ☎ 54  
Accepting new patients CA#: LCSW73039  
(818) 235-1414 Hours: 8:00-5:00 M-F 🗨️ Eng 🇺🇸 L  
IPAs: IEHP Direct  
Other Expertise: Autism Spectrum Disorder

**Qualified Autism Service Provider /  
Proveedore de Servicios Calificados para  
el Autismo**
**Alaverdyan, Liana, BCBA**

NPI: 1316447402 Board Certified: No  
15643 Sherman Way, Ste 440  
Van Nuys, CA 91406 ☎ 48  
Accepting new patients CA#: BCBA11726381  
(626) 531-6999 Hours: 8:00-5:00 M-F 🗨️ Eng 🇺🇸 L  
IPAs: IEHP Direct

**Balcarcel, Kevin S, BCBA**

NPI: 1073012134 Board Certified: No  
7141 Woodley Ave, Van Nuys, CA 91406  
Accepting new patients CA#: BCBA12365633  
(818) 285-8252 Hours: 8:00-5:00 M-F 🗨️ Eng 🇺🇸 L  
IPAs: IEHP Direct

**Brown, Alisha R, BCBA**

NPI: 1982154472 Board Certified: No  
15643 Sherman Way, Ste 440  
Van Nuys, CA 91406 ☎ 48  
Accepting new patients CA#: BCBA11622063  
(626) 531-6999 Hours: 8:00-5:00 M-F 🗨️ Eng 🇺🇸 L  
IPAs: IEHP Direct  
Other Expertise: Autism Spectrum Disorder

**Cervantes, Yadira, BCBA**

NPI: 1740747658 Board Certified: No  
15643 Sherman Way, Ste 440  
Van Nuys, CA 91406 ☎ 48  
Accepting new patients CA#: BCBA12156946  
(626) 531-6999 Hours: 8:00-5:00 M-F 🗨️ Eng 🇺🇸 L  
IPAs: IEHP Direct

**Chiu, Hengling, BCBA**

NPI: 1356885826 Board Certified: No  
15643 Sherman Way, Ste 440  
Van Nuys, CA 91406 ☎ 48  
Accepting new patients CA#: BCBA11624398  
(626) 531-6999 Hours: 8:00-5:00 M-F 🗨️ Eng 🇺🇸 L  
IPAs: IEHP Direct

**De La Torre, Diana, BCBA**

NPI: 1992232672 Board Certified: No  
7141 Woodley Ave, Van Nuys, CA 91406  
Accepting new patients CA#: BCBA11624568  
(818) 285-8252 Hours: 8:00-5:00 M-F 🗨️ Eng 🇺🇸 L  
IPAs: IEHP Direct

**Fang, Jennifer, BCBA**

NPI: 1578926291 Board Certified: No  
15643 Sherman Way, Ste 440  
Van Nuys, CA 91406 ☎ 48  
Accepting new patients CA#: BCBA11621700  
(626) 531-6999 Hours: 8:00-5:00 M-F 🗨️ Eng 🇺🇸 L  
IPAs: IEHP Direct

**Floreza, Janelle M, BCBA**

NPI: 1619493848 Board Certified: No  
7141 Woodley Ave, Van Nuys, CA 91406  
Accepting new patients CA#: BCBA11624479  
(818) 285-8252 Hours: 8:00-5:00 M-F 🗨️ Eng 🇺🇸 L  
IPAs: IEHP Direct

**Gonzalez, Nalleli, BCBA**

NPI: 1134666829 Board Certified: No  
15643 Sherman Way, Ste 440  
Van Nuys, CA 91406 ☎ 48  
Accepting new patients CA#: BCBA11935689  
(626) 531-6999 Hours: 8:00-5:00 M-F 🗨️ Eng 🇺🇸 L  
IPAs: IEHP Direct  
Other Expertise: Autism Spectrum Disorder

**Gutierrez, Marissa, BCBA**

NPI: 1275111452 Board Certified: No  
7141 Woodley Ave, Van Nuys, CA 91406  
Accepting new patients CA#: BCBA12148360  
(818) 285-8252 Hours: 8:00-5:00 M-F 🗨️ Eng 🇺🇸 L  
IPAs: IEHP Direct

**Guy, Latoyia L, BCBA**

NPI: 1053607440 Board Certified: No  
15643 Sherman Way, Ste 440  
Van Nuys, CA 91406 ☎ 48  
Accepting new patients CA#: BCBA1118356  
(626) 531-6999 Hours: 8:00-5:00 M-F 🗨️ Eng 🇺🇸 L  
IPAs: IEHP Direct

**Harris, Jescrista, BCBA**

NPI: 1053881151 Board Certified: No  
15643 Sherman Way, Ste 440  
Van Nuys, CA 91406 ☎ 48  
Accepting new patients CA#: BCBA12045994  
(626) 531-6999 Hours: 8:00-5:00 M-F 🗨️ Eng 🇺🇸 L  
IPAs: IEHP Direct  
Other Expertise: Autism Spectrum Disorder

**Huben, Casey D**, BCBA

NPI: 1215480850 Board Certified: No  
7141 Woodley Ave, Van Nuys, CA 91406  
Accepting new patients CA#: BCBA11829593  
(818) 285-8252 Hours: 8:00-5:00 M-F 🗣️ Eng 🇺🇸 L  
IPAs: IEHP Direct

**Jacinto, Paolo**, BCBA

NPI: 1003349507 Board Certified: No  
15643 Sherman Way, Ste 440  
Van Nuys, CA 91406 📞 48  
Accepting new patients CA#: BCBA12150908  
(626) 531-6999 Hours: 8:00-5:00 M-F 🗣️ Eng 🇺🇸 L  
IPAs: IEHP Direct  
Other Expertise: Autism Spectrum Disorder

**Jones, Brittney**, BCBA

NPI: 1720461254 Board Certified: No  
7141 Woodley Ave, Van Nuys, CA 91406  
Accepting new patients CA#: BCBA11518616  
(818) 285-8252 Hours: 8:00-5:00 M-F 🗣️ Eng 🇺🇸 L  
IPAs: IEHP Direct

**Jones, Kristen M**, BCBA

NPI: 1144871583 Board Certified: No  
7141 Woodley Ave, Van Nuys, CA 91406  
Accepting new patients CA#: BCBA11936330  
(818) 285-8252 Hours: 8:00-5:00 M-F 🗣️ Eng 🇺🇸 L  
IPAs: IEHP Direct

**Lee, Nicholas H**, BCBA

NPI: 1700537677 Board Certified: No  
15643 Sherman Way, Ste 440  
Van Nuys, CA 91406 📞 48  
Accepting new patients CA#: BCBA12155594  
(626) 531-6999 Hours: 8:00-5:00 M-F 🗣️ Eng 🇺🇸 L  
IPAs: IEHP Direct

**Lisenko Torres, Giolette N**, BCBA

NPI: 1679063259 Board Certified: No  
7141 Woodley Ave, Van Nuys, CA 91406  
Accepting new patients CA#: BCBA11937771  
(818) 285-8252 Hours: 8:00-5:00 M-F 🗣️ Eng 🇺🇸 L  
IPAs: IEHP Direct

**Lopez, Brandi R**, BCBA

NPI: 1659922995 Board Certified: No  
15643 Sherman Way, Ste 440  
Van Nuys, CA 91406 📞 48  
Accepting new patients CA#: BCBA11937675  
(626) 531-6999 Hours: 8:00-5:00 M-F 🗣️ Eng 🇺🇸 L  
IPAs: IEHP Direct

**Lopez, Graciela**, BCBA

NPI: 1922697606 Board Certified: No  
15643 Sherman Way, Ste 440  
Van Nuys, CA 91406 📞 48  
Accepting new patients CA#: BCBA12149703

(626) 531-6999 Hours: 8:00-5:00 M-F 🗣️ Eng 🇺🇸 L  
IPAs: IEHP Direct

**Mayer, Roya**, BCBA NPI: 1982877304 Board Certified: No

15643 Sherman Way, Ste 440  
Van Nuys, CA 91406 📞 48  
Accepting new patients CA#: BCBA11937813  
(626) 531-6999 Hours: 8:00-5:00 M-F 🗣️ Eng 🇺🇸 L  
IPAs: IEHP Direct

**Montenegro, Ivan F**, BCBA

NPI: 1083251987 Board Certified: No  
15643 Sherman Way, Ste 440  
Van Nuys, CA 91406 📞 48  
Accepting new patients CA#: BCBA12153131  
(626) 531-6999 Hours: 8:00-5:00 M-F 🗣️ Eng 🇺🇸 L  
IPAs: IEHP Direct

**Mora, Patricia**, BCBA

NPI: 1093276503 Board Certified: No  
15643 Sherman Way, Ste 440  
Van Nuys, CA 91406 📞 48  
Accepting new patients CA#: BCBA11934402  
(626) 531-6999 Hours: 8:00-5:00 M-F 🗣️ Eng 🇺🇸 L  
IPAs: IEHP Direct

**Peterson, Madeline**, BCBA

NPI: 1558816736 Board Certified: No  
15643 Sherman Way, Ste 440  
Van Nuys, CA 91406 📞 48  
Accepting new patients CA#: BCBA11211505  
(626) 531-6999 Hours: 8:00-5:00 M-F 🗣️ Eng 🇺🇸 L  
IPAs: IEHP Direct  
Other Expertise: Autism Spectrum Disorder

**Peun, Viviana**, BCBA

NPI: 1043698103 Board Certified: No  
15643 Sherman Way, Ste 440  
Van Nuys, CA 91406 📞 48  
Accepting new patients CA#: BCBA11519714  
(626) 531-6999 Hours: 8:00-5:00 M-F 🗣️ Eng 🇺🇸 L  
IPAs: IEHP Direct  
Other Expertise: Autism Spectrum Disorder

**Porter, Kiana R**, BCBA

NPI: 1730650961 Board Certified: No  
15643 Sherman Way, Ste 440  
Van Nuys, CA 91406 📞 48  
Accepting new patients CA#: BCBA11935463  
(626) 531-6999 Hours: 8:00-5:00 M-F 🗣️ Eng 🇺🇸 L  
IPAs: IEHP Direct

**Randhawa, Navdeep**, BCBA

NPI: 1417678202 Board Certified: No  
7141 Woodley Ave, Van Nuys, CA 91406  
Accepting new patients CA#: BCBA12363634  
(818) 285-8252 Hours: 8:00-5:00 M-F 🗣️ Eng 🇺🇸 L  
IPAs: IEHP Direct

**Rebollar, Neric, BCBA**

NPI: 1174082671 **Board Certified:** No  
 7226 Sepulveda Blvd, Van Nuys, CA 91405 📞 54  
 Accepting existing patients **CA#:** BCBA12153138  
 (818) 235-1414 **Hours:** 8:00-5:00 M-F 🗨️ Eng 🇺🇸 L  
**IPAs:** IEHP Direct

**Rivas, Lilian R, BCBA**

NPI: 1740933274 **Board Certified:** No  
 7141 Woodley Ave, Van Nuys, CA 91406  
 Accepting new patients **CA#:** BCBA12156999  
 (818) 285-8252 **Hours:** 8:00-5:00 M-F 🗨️ Eng 🇺🇸 L  
**IPAs:** IEHP Direct

**Roberts, Bryan, BCBA**

NPI: 1144837337 **Board Certified:** No  
 7141 Woodley Ave, Van Nuys, CA 91406  
 Accepting new patients **CA#:** BCBA12263022  
 (818) 285-8252 **Hours:** 8:00-5:00 M-F 🗨️ Eng 🇺🇸 L  
**IPAs:** IEHP Direct

**Other Expertise:** Autism Spectrum Disorder

**Roinashvili, David, BCBA**

NPI: 1760078158 **Board Certified:** No  
 15643 Sherman Way, Ste 440  
 Van Nuys, CA 91406 📞 48  
 Accepting new patients **CA#:** BCBA12045803  
 (626) 531-6999 **Hours:** 8:00-5:00 M-F 🗨️ Eng 🇺🇸 L  
**IPAs:** IEHP Direct

**Rousseau, Dominique, BCBA**

NPI: 1801367826 **Board Certified:** No  
 15643 Sherman Way, Ste 440  
 Van Nuys, CA 91406 📞 48  
 Accepting new patients **CA#:** BCBA11623946  
 (626) 531-6999 **Hours:** 8:00-5:00 M-F 🗨️ Eng 🇺🇸 L  
**IPAs:** IEHP Direct

**San Roman, Robert, BCBA**

NPI: 1740660620 **Board Certified:** No  
 15643 Sherman Way, Ste 440  
 Van Nuys, CA 91406 📞 48  
 Accepting new patients **CA#:** BCBA12258580  
 (626) 531-6999 **Hours:** 8:00-5:00 M-F 🗨️ Eng 🇺🇸 L  
**IPAs:** IEHP Direct

**Seifpour, Masoomah, BCBA**

NPI: 1942718903 **Board Certified:** No  
 15643 Sherman Way, Ste 440  
 Van Nuys, CA 91406 📞 48  
 Accepting new patients **CA#:** BCBA11728732  
 (626) 531-6999 **Hours:** 8:00-5:00 M-F 🗨️ Eng 🇺🇸 L  
**IPAs:** IEHP Direct

**Solis, Abigail, BCBA** NPI: 1285141507 **Board Certified:** No

15643 Sherman Way, Ste 440  
 Van Nuys, CA 91406 📞 48  
 Accepting new patients **CA#:** BCBA11728151

(626) 531-6999 **Hours:** 8:00-5:00 M-F 🗨️ Eng 🇺🇸 L  
**IPAs:** IEHP Direct

**Tayyab, Hamna, BCBA**

NPI: 1528522158 **Board Certified:** No  
 15643 Sherman Way, Ste 440  
 Van Nuys, CA 91406 📞 48  
 Accepting new patients **CA#:** BCBA12157221  
 (626) 531-6999 **Hours:** 8:00-5:00 M-F 🗨️ Eng 🇺🇸 L  
**IPAs:** IEHP Direct

**Zamudio, Jose A, BCBA**

NPI: 1972950640 **Board Certified:** No  
 7141 Woodley Ave, Van Nuys, CA 91406  
 Accepting new patients **CA#:** BCBA11830151  
 (818) 285-8252 **Hours:** 8:00-5:00 M-F 🗨️ Eng 🇺🇸 L  
**IPAs:** IEHP Direct

**Ventura**
**Psychology / Psicología**
**Anaya, Rayda, PHD** NPI: 1003587858 **Board Certified:** No

2421 Portola Rd, Ventura, CA 93003  
 Accepting new patients **CA#:** PSY33037  
 (850) 339-2655 **Hours:** 8:00-5:00 M-F 🗨️ Eng 🇺🇸 L  
**IPAs:** IEHP Direct  
**Other Expertise:** Mental Health Conditions,  
 Autism Spectrum Disorder

**Dorsett, Kimberly A, PHD**

NPI: 1952550808 **Board Certified:** No  
 2421 Portola Rd, Ventura, CA 93003  
 Accepting new patients **CA#:** PSY31009  
 (850) 339-2655 **Hours:** 8:00-5:00 M-F 🗨️ Eng 🇺🇸 L  
**IPAs:** IEHP Direct  
**Other Expertise:** Mental Health Conditions,  
 Autism Spectrum Disorder

**Frazier, Krystle R, PSYD**

NPI: 1073032389 **Board Certified:** No  
 2421 Portola Rd, Ventura, CA 93003  
 Accepting new patients **CA#:** PSY31885  
 (850) 339-2655 **Hours:** 8:00-5:00 M-F 🗨️ Eng 🇺🇸 L  
**IPAs:** IEHP Direct  
**Other Expertise:** Mental Health Conditions,  
 Substance Abuse Disorder, Autism Spectrum Disorder

**Kimmel, Christine L, PHD**

NPI: 1023420601 **Board Certified:** No  
 2421 Portola Rd, Ventura, CA 93003  
 Accepting new patients **CA#:** PSY30726  
 (850) 339-2655 **Hours:** 8:00-5:00 M-F 🗨️ Eng 🇺🇸 L  
**IPAs:** IEHP Direct  
**Other Expertise:** Mental Health Conditions,  
 Autism Spectrum Disorder



**Reuter-Kairys, Maryann, PSYD**  
 NPI: 1659567030 **Board Certified:** No  
 2421 Portola Rd, Ventura, CA 93003  
 Accepting new patients **CA#:** PSY24360  
 (850) 339-2655 **Hours:** 8:00-5:00 M-F 🗣️ Eng 🇺🇸 L  
**IPAs:** IEHP Direct  
**Other Expertise:** Mental Health Conditions,  
 Autism Spectrum Disorder

**Young, Nicole L, PSYD**  
 NPI: 1992991079 **Board Certified:** No  
 2421 Portola Rd, Ventura, CA 93003  
 Accepting new patients **CA#:** PSY25364  
 (850) 339-2655 **Hours:** 8:00-5:00 M-F 🗣️ Eng 🇺🇸 L  
**IPAs:** IEHP Direct  
**Other Expertise:** Mental Health Conditions,  
 Autism Spectrum Disorder

**Qualified Autism Service Provider /  
 Proveedore de Servicios Calificados para  
 el Autismo**

**Abraham, James, BCBA**  
 NPI: 1770085466 **Board Certified:** No  
 2421 Portola Rd, Ventura, CA 93003  
 Accepting new patients **CA#:** BCBA12040879  
 (850) 339-2654 **Hours:** 8:00-5:00 M-F 🗣️ Eng 🇺🇸 L  
**IPAs:** IEHP Direct  
**Other Expertise:** Autism Spectrum Disorder

**Acosta, Bianca, BCBA**  
 NPI: 1225554587 **Board Certified:** No  
 2421 Portola Rd, Ventura, CA 93003  
 Accepting new patients **CA#:** BCBA12260528  
 (850) 339-2654 **Hours:** 8:00-5:00 M-F 🗣️ Eng 🇺🇸 L  
**IPAs:** IEHP Direct

**Acosta, Sonya A, BCBA**  
 NPI: 1396373155 **Board Certified:** No  
 2421 Portola Rd, Ventura, CA 93003  
 Accepting new patients **CA#:** BCBA12040540  
 (850) 339-2654 **Hours:** 8:00-5:00 M-F 🗣️ Eng 🇺🇸 L  
**IPAs:** IEHP Direct

**Afshar-Tavana, Elhom, BCBA**  
 NPI: 1114474004 **Board Certified:** No  
 2421 Portola Rd, Ventura, CA 93003  
 Accepting new patients **CA#:** BCBA11624712  
 (850) 339-2654 **Hours:** 8:00-5:00 M-F 🗣️ Eng 🇺🇸 L  
**IPAs:** IEHP Direct

**Albertini, Linda T, BCBA**  
 NPI: 1033765797 **Board Certified:** No  
 2421 Portola Rd, Ventura, CA 93003  
 Accepting new patients **CA#:** BCBA12150585  
 (850) 339-2654 **Hours:** 8:00-5:00 M-F 🗣️ Eng 🇺🇸 L  
**IPAs:** IEHP Direct

**Allison, Nicole D, BCBA**  
 NPI: 1801374079 **Board Certified:** No  
 2421 Portola Rd, Ventura, CA 93003  
 Accepting new patients **CA#:** BCBA12046202  
 (850) 339-2654 **Hours:** 8:00-5:00 M-F 🗣️ Eng 🇺🇸 L  
**IPAs:** IEHP Direct  
**Other Expertise:** Autism Spectrum Disorder

**Amoroso, Whitney, BCBA**  
 NPI: 1487160990 **Board Certified:** No  
 2421 Portola Rd, Ventura, CA 93003  
 Accepting new patients **CA#:** BCBA12154130  
 (850) 339-2654 **Hours:** 8:00-5:00 M-F 🗣️ Eng 🇺🇸 L  
**IPAs:** IEHP Direct  
**Other Expertise:** Autism Spectrum Disorder

**Andrade, Maria G, BCBA**  
 NPI: 1821763251 **Board Certified:** No  
 2421 Portola Rd, Ventura, CA 93003  
 Accepting new patients **CA#:** BCBA12045833  
 (850) 339-2654 **Hours:** 8:00-5:00 M-F 🗣️ Eng 🇺🇸 L  
**IPAs:** IEHP Direct

**Apalategui, Zinnai, BCBA**  
 NPI: 1528669777 **Board Certified:** No  
 2421 Portola Rd, Ventura, CA 93003  
 Accepting new patients **CA#:** BCBA12261408  
 (850) 339-2654 **Hours:** 8:00-5:00 M-F 🗣️ Eng 🇺🇸 L  
**IPAs:** IEHP Direct

**Arellano, Grecia L, BCBA**  
 NPI: 1831759398 **Board Certified:** No  
 2421 Portola Rd, Ventura, CA 93003  
 Accepting new patients **CA#:** BCBA12257712  
 (850) 339-2654 **Hours:** 8:00-5:00 M-F 🗣️ Eng 🇺🇸 L  
**IPAs:** IEHP Direct

**Arroyo, Diana, BCBA**  
 NPI: 1902316219 **Board Certified:** No  
 2421 Portola Rd, Ventura, CA 93003  
 Accepting new patients **CA#:** BCBA12045365  
 (850) 339-2654 **Hours:** 8:00-5:00 M-F 🗣️ Eng 🇺🇸 L  
**IPAs:** IEHP Direct

**Barrier, Colin W, BCBA**  
 NPI: 1003468604 **Board Certified:** No  
 2421 Portola Rd, Ventura, CA 93003  
 Accepting new patients **CA#:** BCBA12157340  
 (850) 339-2654 **Hours:** 8:00-5:00 M-F 🗣️ Eng 🇺🇸 L  
**IPAs:** IEHP Direct

**Bass, Sarah L, BCBA** NPI: 1548533177 **Board Certified:** No  
 2421 Portola Rd, Ventura, CA 93003  
 Accepting new patients **CA#:** BCBA11520880  
 (850) 339-2654 **Hours:** 8:00-5:00 M-F 🗣️ Eng 🇺🇸 L  
**IPAs:** IEHP Direct

**Benjamin-Simon, Rhonda, BCBA**

NPI: 1952975328 **Board Certified:** No  
 2421 Portola Rd, Ventura, CA 93003  
 Accepting new patients **CA#:** BCBA12149659  
 (850) 339-2654 **Hours:** 8:00-5:00 M-F 🗣️ Eng 🇺🇸 L  
**IPAs:** IEHP Direct

**Boland, Lilli, BCBA NPI: 1780188979 **Board Certified:** No**

2421 Portola Rd, Ventura, CA 93003  
 Accepting new patients **CA#:** BCBA11829964  
 (850) 339-2654 **Hours:** 8:00-5:00 M-F 🗣️ Eng 🇺🇸 L  
**IPAs:** IEHP Direct

**Borrero, Ivelisse, BCBA**

NPI: 1801361910 **Board Certified:** No  
 2421 Portola Rd, Ventura, CA 93003  
 Accepting new patients **CA#:** BCBA12258530  
 (850) 339-2654 **Hours:** 8:00-5:00 M-F 🗣️ Eng 🇺🇸 L  
**IPAs:** IEHP Direct

**Broussard, Lisette, BCBA**

NPI: 1417512658 **Board Certified:** No  
 2421 Portola Rd, Ventura, CA 93003  
 Accepting new patients **CA#:** BCBA12151914  
 (850) 339-2654 **Hours:** 8:00-5:00 M-F 🗣️ Eng 🇺🇸 L  
**IPAs:** IEHP Direct

**Buenfil, Genesys, BCBA**

NPI: 1912548090 **Board Certified:** No  
 2421 Portola Rd, Ventura, CA 93003  
 Accepting new patients **CA#:** BCBA12259033  
 (850) 339-2654 **Hours:** 8:00-5:00 M-F 🗣️ Eng 🇺🇸 L  
**IPAs:** IEHP Direct

**Carpio, Valerie C, BCBA**

NPI: 1104209261 **Board Certified:** No  
 2421 Portola Rd, Ventura, CA 93003  
 Accepting new patients **CA#:** BCBA11519181  
 (850) 339-2654 **Hours:** 8:00-5:00 M-F 🗣️ Eng 🇺🇸 L  
**IPAs:** IEHP Direct

**Carrillo, Jessica N, BCBA**

NPI: 1487162327 **Board Certified:** No  
 2421 Portola Rd, Ventura, CA 93003  
 Accepting new patients **CA#:** BCBA12147436  
 (850) 339-2654 **Hours:** 8:00-5:00 M-F 🗣️ Eng 🇺🇸 L  
**IPAs:** IEHP Direct

**Castro, Vandric J, BCBA**

NPI: 1528535432 **Board Certified:** No  
 2421 Portola Rd, Ventura, CA 93003  
 Accepting new patients **CA#:** BCBA12149059  
 (850) 339-2654 **Hours:** 8:00-5:00 M-F 🗣️ Eng 🇺🇸 L  
**IPAs:** IEHP Direct

**Chapman, Stephanie, BCBA**

NPI: 1326307646 **Board Certified:** No  
 2421 Portola Rd, Ventura, CA 93003  
 Accepting new patients **CA#:** BCBA1118002

(850) 339-2654 **Hours:** 8:00-5:00 M-F 🗣️ Eng 🇺🇸 L  
**IPAs:** IEHP Direct

**Chavarria, Alma, RBT**

NPI: 1083193254 **Board Certified:** No  
 2421 Portola Rd, Ventura, CA 93003  
 Accepting new patients **CA#:** BCBA12257791  
 (850) 339-2654 **Hours:** 8:00-5:00 M-F 🗣️ Eng 🇺🇸 L  
**IPAs:** IEHP Direct  
**Other Expertise:** Autism Spectrum Disorder

**Chavez, Francisco, BCBA**

NPI: 1770835514 **Board Certified:** No  
 2421 Portola Rd, Ventura, CA 93003  
 Accepting new patients **CA#:** BCBA1106949  
 (850) 339-2654 **Hours:** 8:00-5:00 M-F 🗣️ Eng 🇺🇸 L  
**IPAs:** IEHP Direct

**Chavez, Laura L, BCBA**

NPI: 1316422769 **Board Certified:** No  
 2421 Portola Rd, Ventura, CA 93003  
 Accepting new patients **CA#:** BCBA11832776  
 (850) 339-2654 **Hours:** 8:00-5:00 M-F 🗣️ Eng 🇺🇸 L  
**IPAs:** IEHP Direct

**Chel, Nishma, BCBA**

NPI: 1255982773 **Board Certified:** No  
 2421 Portola Rd, Ventura, CA 93003  
 Accepting new patients **CA#:** BCBA12042249  
 (850) 339-2654 **Hours:** 8:00-5:00 M-F 🗣️ Eng 🇺🇸 L  
**IPAs:** IEHP Direct

**Conejo, Aileen D, BCBA**

NPI: 1912539834 **Board Certified:** No  
 2421 Portola Rd, Ventura, CA 93003  
 Accepting new patients **CA#:** BCBA12258255  
 (850) 339-2654 **Hours:** 8:00-5:00 M-F 🗣️ Eng 🇺🇸 L  
**IPAs:** IEHP Direct

**Cook, Marvin, BCBA**

NPI: 1457909038 **Board Certified:** No  
 2421 Portola Rd, Ventura, CA 93003  
 Accepting new patients **CA#:** BCBA12259343  
 (850) 339-2654 **Hours:** 8:00-5:00 M-F 🗣️ Eng 🇺🇸 L  
**IPAs:** IEHP Direct

**Corrales, Paulina A, BCBA**

NPI: 1033725767 **Board Certified:** No  
 2421 Portola Rd, Ventura, CA 93003  
 Accepting new patients **CA#:** BCBA12044239  
 (850) 339-2654 **Hours:** 8:00-5:00 M-F 🗣️ Eng 🇺🇸 L  
**IPAs:** IEHP Direct

**Davis, Katherine, BCBA**

NPI: 1598273047 **Board Certified:** No  
 2421 Portola Rd, Ventura, CA 93003  
 Accepting new patients **CA#:** BCBA11935603  
 (850) 339-2654 **Hours:** 8:00-5:00 M-F 🗣️ Eng 🇺🇸 L  
**IPAs:** IEHP Direct

**De Leon, Victor M**, BCBA

NPI: 1669982815 Board Certified: No  
 2421 Portola Rd, Ventura, CA 93003  
 Accepting new patients CA#: BCBA11833885  
 (850) 339-2654 Hours: 8:00-5:00 M-F 🗣️ Eng 🇺🇸 L  
 IPAs: IEHP Direct

**Delgado Andrez, Mirna J**, BCBA

NPI: 1629576566 Board Certified: No  
 2421 Portola Rd, Ventura, CA 93003  
 Accepting new patients CA#: BCBA11935649  
 (850) 339-2654 Hours: 8:00-5:00 M-F 🗣️ Eng 🇺🇸 L  
 IPAs: IEHP Direct

**Flores, Cynthia**, BCBA

NPI: 1518528272 Board Certified: No  
 2421 Portola Rd, Ventura, CA 93003  
 Accepting new patients CA#: BCBA11934584  
 (850) 339-2654 Hours: 8:00-5:00 M-F 🗣️ Eng 🇺🇸 L  
 IPAs: IEHP Direct

**Frey, Julia D**, BCBA NPI: 1326646316 Board Certified: No

2421 Portola Rd, Ventura, CA 93003  
 Accepting new patients CA#: BCBA12260154  
 (850) 339-2654 Hours: 8:00-5:00 M-F 🗣️ Eng 🇺🇸 L  
 IPAs: IEHP Direct

**Gallegos, Claudia**, BCBA

NPI: 1588206031 Board Certified: No  
 2421 Portola Rd, Ventura, CA 93003  
 Accepting new patients CA#: BCBA12148895  
 (850) 339-2654 Hours: 8:00-5:00 M-F 🗣️ Eng 🇺🇸 L  
 IPAs: IEHP Direct

**Gama, Lucia**, BCBA NPI: 1669989885 Board Certified: No

2421 Portola Rd, Ventura, CA 93003  
 Accepting new patients CA#: BCBA12148713  
 (850) 339-2654 Hours: 8:00-5:00 M-F 🗣️ Eng 🇺🇸 L  
 IPAs: IEHP Direct

**Garcia, Sabrina**, BCBA

NPI: 1023524543 Board Certified: No  
 2421 Portola Rd, Ventura, CA 93003  
 Accepting new patients CA#: BCBA11834106  
 (850) 339-2654 Hours: 8:00-5:00 M-F 🗣️ Eng 🇺🇸 L  
 IPAs: IEHP Direct

**Garver, Allison**, BCBA

NPI: 1376041137 Board Certified: No  
 2421 Portola Rd, Ventura, CA 93003  
 Accepting new patients CA#: BCBA12043850  
 (850) 339-2654 Hours: 8:00-5:00 M-F 🗣️ Eng 🇺🇸 L  
 IPAs: IEHP Direct

**Gibson, Britney R**, BCBA

NPI: 1184977571 Board Certified: No  
 2421 Portola Rd, Ventura, CA 93003  
 Accepting new patients CA#: BCBA12260601  
 (850) 339-2654 Hours: 8:00-5:00 M-F 🗣️ Eng 🇺🇸 L

IPAs: IEHP Direct

**Gillette, Amanda**, BCBA

NPI: 1134669344 Board Certified: No  
 2421 Portola Rd, Ventura, CA 93003  
 Accepting new patients CA#: BCBA11832284  
 (850) 339-2654 Hours: 8:00-5:00 M-F 🗣️ Eng 🇺🇸 L  
 IPAs: IEHP Direct

Other Expertise: Autism Spectrum Disorder

**Gilmore, Angelica G**, BCBA

NPI: 1750934832 Board Certified: No  
 2421 Portola Rd, Ventura, CA 93003  
 Accepting new patients CA#: BCBA12151099  
 (850) 339-2654 Hours: 8:00-5:00 M-F 🗣️ Eng 🇺🇸 L  
 IPAs: IEHP Direct

**Gomez, Marlen**, BCBA

NPI: 1427594936 Board Certified: No  
 2421 Portola Rd, Ventura, CA 93003  
 Accepting new patients CA#: BCBA12041196  
 (850) 339-2654 Hours: 8:00-5:00 M-F 🗣️ Eng 🇺🇸 L  
 IPAs: IEHP Direct

Other Expertise: Autism Spectrum Disorder

**Gonzales, Melissa J**, BCBA

NPI: 1376185264 Board Certified: No  
 2421 Portola Rd, Ventura, CA 93003  
 Accepting new patients CA#: BCBA12365361  
 (850) 339-2654 Hours: 8:00-5:00 M-F 🗣️ Eng 🇺🇸 L  
 IPAs: IEHP Direct

**Gonzalez, Denisse**, BCBA

NPI: 1770091134 Board Certified: No  
 2421 Portola Rd, Ventura, CA 93003  
 Accepting new patients CA#: BCBA11939187  
 (850) 339-2654 Hours: 8:00-5:00 M-F 🗣️ Eng 🇺🇸 L  
 IPAs: IEHP Direct

**Gonzalez, Le'marie C**, BCBA

NPI: 1609319086 Board Certified: No  
 2421 Portola Rd, Ventura, CA 93003  
 Accepting new patients CA#: BCBA11830323  
 (850) 339-2654 Hours: 8:00-5:00 M-F 🗣️ Eng 🇺🇸 L  
 IPAs: IEHP Direct

**Griffith, Elizabeth**, BCBA

NPI: 1568858207 Board Certified: No  
 2421 Portola Rd, Ventura, CA 93003  
 Accepting new patients CA#: BCBA11520080  
 (850) 339-2654 Hours: 8:00-5:00 M-F 🗣️ Eng 🇺🇸 L  
 IPAs: IEHP Direct

**Grondin-Martinez, Rachel**, BCBA

NPI: 1235673260 Board Certified: No  
 2421 Portola Rd, Ventura, CA 93003  
 Accepting new patients CA#: BCBA12042531  
 (850) 339-2654 Hours: 8:00-5:00 M-F 🗣️ Eng 🇺🇸 L  
 IPAs: IEHP Direct



**Gutierrez, Andres, BCBA**

NPI: 1649787003 **Board Certified:** No  
 2421 Portola Rd, Ventura, CA 93003  
 Accepting new patients **CA#:** BCBA12045092  
 (850) 339-2654 **Hours:** 8:00-5:00 M-F 🗣️ Eng 🇺🇸 L  
**IPAs:** IEHP Direct

**Hernandez, Cristy, BCBA**

NPI: 1235739301 **Board Certified:** No  
 2421 Portola Rd, Ventura, CA 93003  
 Accepting new patients **CA#:** BCBA12044400  
 (850) 339-2654 **Hours:** 8:00-5:00 M-F 🗣️ Eng 🇺🇸 L  
**IPAs:** IEHP Direct

**Hernandez, Jessica L, BCBA**

NPI: 1942718895 **Board Certified:** No  
 2421 Portola Rd, Ventura, CA 93003  
 Accepting new patients **CA#:** BCBA12045489  
 (850) 339-2654 **Hours:** 8:00-5:00 M-F 🗣️ Eng 🇺🇸 L  
**IPAs:** IEHP Direct

**Hokanson, Ashley S, BCBA**

NPI: 1053746685 **Board Certified:** No  
 2421 Portola Rd, Ventura, CA 93003  
 Accepting new patients **CA#:** BCBA11313901  
 (850) 339-2654 **Hours:** 8:00-5:00 M-F 🗣️ Eng 🇺🇸 L  
**IPAs:** IEHP Direct

**Hurtienne, Bethany, BCBA**

NPI: 1285286682 **Board Certified:** No  
 2421 Portola Rd, Ventura, CA 93003  
 Accepting new patients **CA#:** BCBA12147819  
 (850) 339-2654 **Hours:** 8:00-5:00 M-F 🗣️ Eng 🇺🇸 L  
**IPAs:** IEHP Direct

**Johnson-Martinez, Kelly, BCBA**

NPI: 1245752898 **Board Certified:** No  
 2421 Portola Rd, Ventura, CA 93003  
 Accepting new patients **CA#:** BCBA12147900  
 (850) 339-2654 **Hours:** 8:00-5:00 M-F 🗣️ Eng 🇺🇸 L  
**IPAs:** IEHP Direct  
**Other Expertise:** Autism Spectrum Disorder

**Kamenski, Mary, BCBA**

NPI: 1255879722 **Board Certified:** No  
 2421 Portola Rd, Ventura, CA 93003  
 Accepting new patients **CA#:** BCBA11624215  
 (850) 339-2654 **Hours:** 8:00-5:00 M-F 🗣️ Eng 🇺🇸 L  
**IPAs:** IEHP Direct

**Kawaguchi, Darlene S, BCBA**

NPI: 1902180722 **Board Certified:** No  
 2421 Portola Rd, Ventura, CA 93003  
 Accepting new patients **CA#:** BCBA11935540  
 (850) 339-2654 **Hours:** 8:00-5:00 M-F 🗣️ Eng 🇺🇸 L  
**IPAs:** IEHP Direct

**Klear, Lorena, BCBA**

NPI: 1629614672 **Board Certified:** No  
 2421 Portola Rd, Ventura, CA 93003  
 Accepting new patients **CA#:** BCBA12261877  
 (850) 339-2654 **Hours:** 8:00-5:00 M-F 🗣️ Eng 🇺🇸 L  
**IPAs:** IEHP Direct

**Lacy, Rachel, BCBA NPI: 1932615580 Board Certified: No**

2421 Portola Rd, Ventura, CA 93003  
 Accepting new patients **CA#:** BCBA11725611  
 (850) 339-2654 **Hours:** 8:00-5:00 M-F 🗣️ Eng 🇺🇸 L  
**IPAs:** IEHP Direct

**Ledesma, Ruby, BCBA**

NPI: 1801459789 **Board Certified:** No  
 2421 Portola Rd, Ventura, CA 93003  
 Accepting new patients **CA#:** BCBA12155225  
 (850) 339-2654 **Hours:** 8:00-5:00 M-F 🗣️ Eng 🇺🇸 L  
**IPAs:** IEHP Direct

**Litovko, Larisa Y, BCBA**

NPI: 1487295960 **Board Certified:** No  
 2421 Portola Rd, Ventura, CA 93003  
 Accepting new patients **CA#:** BCBA12153319  
 (850) 339-2654 **Hours:** 8:00-5:00 M-F 🗣️ Eng 🇺🇸 L  
**IPAs:** IEHP Direct

**Lizarraga, Laina M, BCBA**

NPI: 1992212401 **Board Certified:** No  
 2421 Portola Rd, Ventura, CA 93003  
 Accepting new patients **CA#:** BCBA11829831  
 (850) 339-2655 **Hours:** 8:00-5:00 M-F 🗣️ Eng 🇺🇸 L  
**IPAs:** IEHP Direct  
**Other Expertise:** Autism Spectrum Disorder

**Lowry, Veronica R, BCBA**

NPI: 1669930137 **Board Certified:** No  
 2421 Portola Rd, Ventura, CA 93003  
 Accepting new patients **CA#:** BCBA12045788  
 (850) 339-2654 **Hours:** 8:00-5:00 M-F 🗣️ Eng 🇺🇸 L  
**IPAs:** IEHP Direct

**Lugo, Sharon N, BCBA**

NPI: 1134711443 **Board Certified:** No  
 2421 Portola Rd, Ventura, CA 93003  
 Accepting new patients **CA#:** BCBA12259109  
 (850) 339-2654 **Hours:** 8:00-5:00 M-F 🗣️ Eng 🇺🇸 L  
**IPAs:** IEHP Direct

**Lujano, Veronica, BCBA**

NPI: 1417492927 **Board Certified:** No  
 2421 Portola Rd, Ventura, CA 93003  
 Accepting new patients **CA#:** BCBA11624911  
 (850) 339-2654 **Hours:** 8:00-5:00 M-F 🗣️ Eng 🇺🇸 L  
**IPAs:** IEHP Direct

**Luna, Jennifer, BCBA**

NPI: 1750859096 **Board Certified:** No  
 2421 Portola Rd, Ventura, CA 93003  
 Accepting new patients **CA#:** BCBA12261957  
 (850) 339-2654 **Hours:** 8:00-5:00 M-F 🗣️ Eng 🇺🇸 L  
**IPAs:** IEHP Direct

**Magana, Cynthia E, BCBA**

NPI: 1710519566 **Board Certified:** No  
 2421 Portola Rd, Ventura, CA 93003  
 Accepting new patients **CA#:** BCBA11940087  
 (850) 339-2654 **Hours:** 8:00-5:00 M-F 🗣️ Eng 🇺🇸 L  
**IPAs:** IEHP Direct

**Majdalani, Natalie, BCBA**

NPI: 1891348801 **Board Certified:** No  
 2421 Portola Rd, Ventura, CA 93003  
 Accepting new patients **CA#:** BCBA12156645  
 (850) 339-2654 **Hours:** 8:00-5:00 M-F 🗣️ Eng 🇺🇸 L  
**IPAs:** IEHP Direct

**Mancilla, Nancy A, BCBA**

NPI: 1205309051 **Board Certified:** No  
 2421 Portola Rd, Ventura, CA 93003  
 Accepting new patients **CA#:** BCBA12152128  
 (850) 339-2654 **Hours:** 8:00-5:00 M-F 🗣️ Eng 🇺🇸 L  
**IPAs:** IEHP Direct

**Other Expertise:** Autism Spectrum Disorder

**Mandel, Sarah C, BS**

NPI: 1154849271 **Board Certified:** No  
 2421 Portola Rd, Ventura, CA 93003  
 Accepting new patients **CA#:** BCBA11727098  
 (850) 339-2654 **Hours:** 8:00-5:00 M-F 🗣️ Eng 🇺🇸 L  
**IPAs:** IEHP Direct

**Other Expertise:** Autism Spectrum Disorder

**Martinez, Laura, BCBA**

NPI: 1043584683 **Board Certified:** No  
 2421 Portola Rd, Ventura, CA 93003  
 Accepting new patients **CA#:** BCBA11831761  
 (850) 339-2654 **Hours:** 8:00-5:00 M-F 🗣️ Eng 🇺🇸 L  
**IPAs:** IEHP Direct

**Martinez, Melissa, BCBA**

NPI: 1780139899 **Board Certified:** No  
 2421 Portola Rd, Ventura, CA 93003  
 Accepting new patients **CA#:** BCBA11519999  
 (850) 339-2654 **Hours:** 8:00-5:00 M-F 🗣️ Eng 🇺🇸 L  
**IPAs:** IEHP Direct

**Mattingly, Julie, BCBA**

NPI: 1952890600 **Board Certified:** No  
 2421 Portola Rd, Ventura, CA 93003  
 Accepting new patients **CA#:** BCBA11829408  
 (850) 339-2654 **Hours:** 8:00-5:00 M-F 🗣️ Eng 🇺🇸 L  
**IPAs:** IEHP Direct

**Menzies, Nora C, BCBA**

NPI: 1578103917 **Board Certified:** No  
 2421 Portola Rd, Ventura, CA 93003  
 Accepting new patients **CA#:** BCBA11938774  
 (850) 339-2654 **Hours:** 8:00-5:00 M-F 🗣️ Eng 🇺🇸 L  
**IPAs:** IEHP Direct

**Meza, Annette, BCBA**

NPI: 1285181461 **Board Certified:** No  
 2421 Portola Rd, Ventura, CA 93003  
 Accepting new patients **CA#:** BCBA12153253  
 (850) 339-2654 **Hours:** 8:00-5:00 M-F 🗣️ Eng 🇺🇸 L  
**IPAs:** IEHP Direct

**Mihld, Shaela, BCBA**

NPI: 1689139982 **Board Certified:** No  
 2421 Portola Rd, Ventura, CA 93003  
 Accepting new patients **CA#:** BCBA12257698  
 (850) 339-2654 **Hours:** 8:00-5:00 M-F 🗣️ Eng 🇺🇸 L  
**IPAs:** IEHP Direct

**Miranda, Danika E, BCBA**

NPI: 1457876401 **Board Certified:** No  
 2421 Portola Rd, Ventura, CA 93003  
 Accepting new patients **CA#:** BCBA11938154  
 (850) 339-2654 **Hours:** 8:00-5:00 M-F 🗣️ Eng 🇺🇸 L  
**IPAs:** IEHP Direct

**Missailidis, George M, RBT**

NPI: 1700378379 **Board Certified:** No  
 2421 Portola Rd, Ventura, CA 93003  
 Accepting new patients **CA#:** BCBA12148654  
 (850) 339-2654 **Hours:** 8:00-5:00 M-F 🗣️ Eng 🇺🇸 L  
**IPAs:** IEHP Direct

**Other Expertise:** Autism Spectrum Disorder

**Montanez, Ashley, BCBA**

NPI: 1013475359 **Board Certified:** No  
 2421 Portola Rd, Ventura, CA 93003  
 Accepting new patients **CA#:** BCBA12261757  
 (850) 339-2654 **Hours:** 8:00-5:00 M-F 🗣️ Eng 🇺🇸 L  
**IPAs:** IEHP Direct

**Other Expertise:** Autism Spectrum Disorder

**Montanez, Jena, BCBA**

NPI: 1821507955 **Board Certified:** No  
 2421 Portola Rd, Ventura, CA 93003  
 Accepting new patients **CA#:** BCBA11727229  
 (850) 339-2654 **Hours:** 8:00-5:00 M-F 🗣️ Eng 🇺🇸 L  
**IPAs:** IEHP Direct

**Moore, Chantel J, BCBA**

NPI: 1255974754 **Board Certified:** No  
 2421 Portola Rd, Ventura, CA 93003  
 Accepting new patients **CA#:** BCBA11938263  
 (850) 339-2654 **Hours:** 8:00-5:00 M-F 🗣️ Eng 🇺🇸 L  
**IPAs:** IEHP Direct

**Munoz-Rivera, Kenia, BCBA**

NPI: 1912447160 **Board Certified:** No  
 2421 Portola Rd, Ventura, CA 93003  
 Accepting new patients **CA#:** BCBA12257505  
 (850) 339-2654 **Hours:** 8:00-5:00 M-F 🗣️ Eng 🇺🇸 L  
**IPAs:** IEHP Direct  
**Other Expertise:** Autism Spectrum Disorder

**Nahas, Marie A, BCBA**

NPI: 1053863886 **Board Certified:** No  
 2421 Portola Rd, Ventura, CA 93003  
 Accepting new patients **CA#:** BCBA12263200  
 (850) 339-2654 **Hours:** 8:00-5:00 M-F 🗣️ Eng 🇺🇸 L  
**IPAs:** IEHP Direct

**Nikiforuk, Lisa, BCBA**

NPI: 1932635273 **Board Certified:** No  
 2421 Portola Rd, Ventura, CA 93003  
 Accepting new patients **CA#:** BCBA1107572  
 (850) 339-2654 **Hours:** 8:00-5:00 M-F 🗣️ Eng 🇺🇸 L  
**IPAs:** IEHP Direct  
**Other Expertise:** Autism Spectrum Disorder

**Ochoa Farias, Cynthia, BCBA**

NPI: 1518468826 **Board Certified:** No  
 2421 Portola Rd, Ventura, CA 93003  
 Accepting new patients **CA#:** BCBA12261913  
 (850) 339-2654 **Hours:** 8:00-5:00 M-F 🗣️ Eng 🇺🇸 L  
**IPAs:** IEHP Direct  
**Other Expertise:** Autism Spectrum Disorder

**Ollivier, Nicole F, BCBA**

NPI: 1124197306 **Board Certified:** No  
 2421 Portola Rd, Ventura, CA 93003  
 Accepting new patients **CA#:** BCBA11212443  
 (850) 339-2654 **Hours:** 8:00-5:00 M-F 🗣️ Eng 🇺🇸 L  
**IPAs:** IEHP Direct

**Oregel, Bonnie, BCBA**

NPI: 1639722317 **Board Certified:** No  
 2421 Portola Rd, Ventura, CA 93003  
 Accepting new patients **CA#:** BCBA12150690  
 (850) 339-2654 **Hours:** 8:00-5:00 M-F 🗣️ Eng 🇺🇸 L  
**IPAs:** IEHP Direct

**Ortega, Vanessa I, BCBA**

NPI: 1093288144 **Board Certified:** No  
 2421 Portola Rd, Ventura, CA 93003  
 Accepting new patients **CA#:** BCBA12148247  
 (850) 339-2654 **Hours:** 8:00-5:00 M-F 🗣️ Eng 🇺🇸 L  
**IPAs:** IEHP Direct

**Palaad, Charisse, BCBA**

NPI: 1124538202 **Board Certified:** No  
 2421 Portola Rd, Ventura, CA 93003  
 Accepting new patients **CA#:** BCBA12045153  
 (850) 339-2654 **Hours:** 8:00-5:00 M-F 🗣️ Eng 🇺🇸 L  
**IPAs:** IEHP Direct

**Penaloza, Alan, BCBA**

NPI: 1467836544 **Board Certified:** No  
 2421 Portola Rd, Ventura, CA 93003  
 Accepting new patients **CA#:** BCBA11518853  
 (850) 339-2654 **Hours:** 8:00-5:00 M-F 🗣️ Eng 🇺🇸 L  
**IPAs:** IEHP Direct  
**Other Expertise:** Autism Spectrum Disorder

**Perez Rodriguez, Maria Guadalupe, BCBA**

NPI: 1932684214 **Board Certified:** No  
 2421 Portola Rd, Ventura, CA 93003  
 Accepting new patients **CA#:** BCBA12043980  
 (850) 339-2654 **Hours:** 8:00-5:00 M-F 🗣️ Eng 🇺🇸 L  
**IPAs:** IEHP Direct

**Perez, Mary, BCBA NPI: 1871096412 Board Certified: No**

2421 Portola Rd, Ventura, CA 93003  
 Accepting new patients **CA#:** BCBA12042197  
 (850) 339-2654 **Hours:** 8:00-5:00 M-F 🗣️ Eng 🇺🇸 L  
**IPAs:** IEHP Direct

**Pitts, Erin, RBT NPI: 1942710108 Board Certified: No**

2421 Portola Rd, Ventura, CA 93003  
 Accepting new patients **CA#:** BCBA12152056  
 (850) 339-2654 **Hours:** 8:00-5:00 M-F 🗣️ Eng 🇺🇸 L  
**IPAs:** IEHP Direct  
**Other Expertise:** Autism Spectrum Disorder

**Power, Nicole, BCBA**

NPI: 1407246416 **Board Certified:** No  
 2421 Portola Rd, Ventura, CA 93003  
 Accepting new patients **CA#:** BCBA11416184  
 (850) 339-2654 **Hours:** 8:00-5:00 M-F 🗣️ Eng 🇺🇸 L  
**IPAs:** IEHP Direct

**Qi, Annie, BCBA NPI: 1205325230 Board Certified: No**

2421 Portola Rd, Ventura, CA 93003  
 Accepting new patients **CA#:** BCBA12153012  
 (850) 339-2654 **Hours:** 8:00-5:00 M-F 🗣️ Eng, Chi 🇺🇸 L  
**IPAs:** IEHP Direct  
**Other Expertise:** Autism Spectrum Disorder

**Qin, Bella H, BCBA NPI: 1043859689 Board Certified: No**

2421 Portola Rd, Ventura, CA 93003  
 Accepting new patients **CA#:** BCBA12261997  
 (850) 339-2654 **Hours:** 8:00-5:00 M-F 🗣️ Eng 🇺🇸 L  
**IPAs:** IEHP Direct  
**Other Expertise:** Autism Spectrum Disorder

**Reilly, Jason, BCBA NPI: 1366899759 Board Certified: No**

2421 Portola Rd, Ventura, CA 93003  
 Accepting new patients **CA#:** BCBA11519568  
 (850) 339-2654 **Hours:** 8:00-5:00 M-F 🗣️ Eng 🇺🇸 L  
**IPAs:** IEHP Direct

**Relampagos, Ferdinand, BCBA**

NPI: 1720629330 **Board Certified:** No  
 2421 Portola Rd, Ventura, CA 93003  
 Accepting new patients **CA#:** BCBA12261993



(850) 339-2654 Hours: 8:00-5:00 M-F 🗣️ Eng ♿ L  
IPAs: IEHP Direct

**Resio, Janice**, BCBA NPI: 1932510930 Board Certified: No  
2421 Portola Rd, Ventura, CA 93003  
Accepting new patients CA#: BCBA11417573  
(850) 339-2654 Hours: 8:00-5:00 M-F 🗣️ Eng ♿ L  
IPAs: IEHP Direct

**Revin, Scott**, BCBA NPI: 1407145832 Board Certified: No  
2421 Portola Rd, Ventura, CA 93003  
Accepting new patients CA#: BCBA1106764  
(850) 339-2654 Hours: 8:00-5:00 M-F 🗣️ Eng ♿ L  
IPAs: IEHP Direct

**Reyes, Jorge L**, BCBA  
NPI: 1912409970 Board Certified: No  
2421 Portola Rd, Ventura, CA 93003  
Accepting new patients CA#: BCBA12151649  
(850) 339-2654 Hours: 8:00-5:00 M-F 🗣️ Eng ♿ L  
IPAs: IEHP Direct

**Romero, Erica**, BCBA  
NPI: 1306315635 Board Certified: No  
2421 Portola Rd, Ventura, CA 93003  
Accepting new patients CA#: BCBA12261401  
(850) 339-2654 Hours: 8:00-5:00 M-F 🗣️ Eng ♿ L  
IPAs: IEHP Direct

**Salazar, Kaitlyn J**, BCBA  
NPI: 1528554250 Board Certified: No  
2421 Portola Rd, Ventura, CA 93003  
Accepting new patients CA#: BCBA11831250  
(850) 339-2654 Hours: 8:00-5:00 M-F 🗣️ Eng ♿ L  
IPAs: IEHP Direct

**Sanchez, Louciana C**, BCBA  
NPI: 1336717925 Board Certified: No  
2421 Portola Rd, Ventura, CA 93003  
Accepting new patients CA#: BCBA12150088  
(850) 339-2654 Hours: 8:00-5:00 M-F 🗣️ Eng ♿ L  
IPAs: IEHP Direct

**Sandoval, Ingrid**, BCBA  
NPI: 1962912048 Board Certified: No  
2421 Portola Rd, Ventura, CA 93003  
Accepting new patients CA#: BCBA11937329  
(850) 339-2654 Hours: 8:00-5:00 M-F 🗣️ Eng ♿ L  
IPAs: IEHP Direct

**Santana, Daisy M**, BCBA  
NPI: 1588029219 Board Certified: No  
2421 Portola Rd, Ventura, CA 93003  
Accepting new patients CA#: BCBA11829969  
(850) 339-2654 Hours: 8:00-5:00 M-F 🗣️ Eng ♿ L  
IPAs: IEHP Direct

**Santos, Stephanie**, BCBA  
NPI: 1649710781 Board Certified: No  
2421 Portola Rd, Ventura, CA 93003  
Accepting new patients CA#: BCBA11831802  
(850) 339-2654 Hours: 8:00-5:00 M-F 🗣️ Eng ♿ L  
IPAs: IEHP Direct  
Other Expertise: Autism Spectrum Disorder

**Singleton, Erika**, BCBA  
NPI: 1801249537 Board Certified: No  
2421 Portola Rd, Ventura, CA 93003  
Accepting new patients CA#: BCBA11624822  
(850) 339-2654 Hours: 8:00-5:00 M-F 🗣️ Eng ♿ L  
IPAs: IEHP Direct

**Skalada, Monique**, BCBA  
NPI: 1891263901 Board Certified: No  
2421 Portola Rd, Ventura, CA 93003  
Accepting new patients CA#: BCBA12044346  
(850) 339-2654 Hours: 8:00-5:00 M-F 🗣️ Eng ♿ L  
IPAs: IEHP Direct

**Socha, Kathryn A**, BCBA  
NPI: 1588114219 Board Certified: No  
2421 Portola Rd, Ventura, CA 93003  
Accepting new patients CA#: BCBA11938983  
(850) 339-2654 Hours: 8:00-5:00 M-F 🗣️ Eng ♿ L  
IPAs: IEHP Direct

**Solorio, Miguel A**, BCBA  
NPI: 1518544584 Board Certified: No  
2421 Portola Rd, Ventura, CA 93003  
Accepting new patients CA#: BCBA12148490  
(850) 339-2654 Hours: 8:00-5:00 M-F 🗣️ Eng ♿ L  
IPAs: IEHP Direct

**Stoddard, Brianne L**, BCBA  
NPI: 1871032185 Board Certified: No  
2421 Portola Rd, Ventura, CA 93003  
Accepting new patients CA#: BCBA11940124  
(850) 339-2654 Hours: 8:00-5:00 M-F 🗣️ Eng ♿ L  
IPAs: IEHP Direct

**Sullivan, Natalie**, BCBA  
NPI: 1952954109 Board Certified: No  
2421 Portola Rd, Ventura, CA 93003  
Accepting new patients CA#: BCBA12152298  
(850) 339-2654 Hours: 8:00-5:00 M-F 🗣️ Eng ♿ L  
IPAs: IEHP Direct

**Tanory, Cynthia**, BCBA  
NPI: 1265097067 Board Certified: No  
2421 Portola Rd, Ventura, CA 93003  
Accepting new patients CA#: BCBA11935994  
(850) 339-2654 Hours: 8:00-5:00 M-F 🗣️ Eng ♿ L  
IPAs: IEHP Direct

**Teague, Tamiko, BCBA**

NPI: 1386289056 **Board Certified:** No  
 2421 Portola Rd, Ventura, CA 93003  
 Accepting new patients **CA#:** BCBA11935674  
 (850) 339-2654 **Hours:** 8:00-5:00 M-F 🗣️ Eng 🇺🇸 L  
**IPAs:** IEHP Direct

**Teneriello, Christina, BCBA**

NPI: 1699227439 **Board Certified:** No  
 2421 Portola Rd, Ventura, CA 93003  
 Accepting new patients **CA#:** BCBA11624872  
 (850) 339-2654 **Hours:** 8:00-5:00 M-F 🗣️ Eng 🇺🇸 L  
**IPAs:** IEHP Direct

**Tompkins, Tanya M, BCBA**

NPI: 1104457886 **Board Certified:** No  
 2421 Portola Rd, Ventura, CA 93003  
 Accepting new patients **CA#:** BCBA11940324  
 (850) 339-2654 **Hours:** 8:00-5:00 M-F 🗣️ Eng 🇺🇸 L  
**IPAs:** IEHP Direct  
**Other Expertise:** Autism Spectrum Disorder

**Urban, David, BCBA**

NPI: 1902291347 **Board Certified:** No  
 2421 Portola Rd, Ventura, CA 93003  
 Accepting new patients **CA#:** BCBA11518477  
 (850) 339-2654 **Hours:** 8:00-5:00 M-F 🗣️ Eng 🇺🇸 L  
**IPAs:** IEHP Direct

**Uriostegui, Judith, BCBA**

NPI: 1871050369 **Board Certified:** No  
 2421 Portola Rd, Ventura, CA 93003  
 Accepting new patients **CA#:** BCBA12149742  
 (850) 339-2654 **Hours:** 8:00-5:00 M-F 🗣️ Eng 🇺🇸 L  
**IPAs:** IEHP Direct

**Valdez-Palacios, Roseanna, BCBA**

NPI: 1104367234 **Board Certified:** No  
 2421 Portola Rd, Ventura, CA 93003  
 Accepting new patients **CA#:** BCBA12041907  
 (850) 339-2654 **Hours:** 8:00-5:00 M-F 🗣️ Eng 🇺🇸 L  
**IPAs:** IEHP Direct  
**Other Expertise:** Autism Spectrum Disorder

**Vicuna, Judith A, BCBA**

NPI: 1629735360 **Board Certified:** No  
 2421 Portola Rd, Ventura, CA 93003  
 Accepting new patients **CA#:** BCBA12155324  
 (850) 339-2654 **Hours:** 8:00-5:00 M-F 🗣️ Eng 🇺🇸 L  
**IPAs:** IEHP Direct

**Villaraza, Hazel, BCBA**

NPI: 1124678370 **Board Certified:** No  
 2421 Portola Rd, Ventura, CA 93003  
 Accepting new patients **CA#:** BCBA11937364  
 (850) 339-2654 **Hours:** 8:00-5:00 M-F 🗣️ Eng 🇺🇸 L  
**IPAs:** IEHP Direct

**Villarreal, Cylina R, BCBA**

NPI: 1376024745 **Board Certified:** No  
 2421 Portola Rd, Ventura, CA 93003  
 Accepting new patients **CA#:** BCBA12155276  
 (850) 339-2654 **Hours:** 8:00-5:00 M-F 🗣️ Eng 🇺🇸 L  
**IPAs:** IEHP Direct  
**Other Expertise:** Autism Spectrum Disorder

**Villegas, Karen A, BCBA**

NPI: 1548758592 **Board Certified:** No  
 2421 Portola Rd, Ventura, CA 93003  
 Accepting new patients **CA#:** BCBA12043984  
 (850) 339-2654 **Hours:** 8:00-5:00 M-F 🗣️ Eng 🇺🇸 L  
**IPAs:** IEHP Direct

**Wanous, Emily, BCBA**

NPI: 1891313425 **Board Certified:** No  
 2421 Portola Rd, Ventura, CA 93003  
 Accepting new patients **CA#:** BCBA12261095  
 (850) 339-2654 **Hours:** 8:00-5:00 M-F 🗣️ Eng 🇺🇸 L  
**IPAs:** IEHP Direct

**Ward, Alyssa, BCBA** NPI: 1639589476 **Board Certified:** No

2421 Portola Rd, Ventura, CA 93003  
 Accepting new patients **CA#:** BCBA11940092  
 (850) 339-2654 **Hours:** 8:00-5:00 M-F 🗣️ Eng 🇺🇸 L  
**IPAs:** IEHP Direct  
**Other Expertise:** Autism Spectrum Disorder

**Wochaski, Kelsea R, BCBA**

NPI: 1275023053 **Board Certified:** No  
 2421 Portola Rd, Ventura, CA 93003  
 Accepting new patients **CA#:** BCBA12150918  
 (850) 339-2654 **Hours:** 8:00-5:00 M-F 🗣️ Eng 🇺🇸 L  
**IPAs:** IEHP Direct

**Wolf, Matthew G, BCBA**

NPI: 1982147369 **Board Certified:** No  
 2421 Portola Rd, Ventura, CA 93003  
 Accepting new patients **CA#:** BCBA12155505  
 (850) 339-2654 **Hours:** 8:00-5:00 M-F 🗣️ Eng 🇺🇸 L  
**IPAs:** IEHP Direct

**Woolcock, Aimee, BCBA**

NPI: 1346607009 **Board Certified:** No  
 2421 Portola Rd, Ventura, CA 93003  
 Accepting new patients **CA#:** BCBA12152139  
 (850) 339-2654 **Hours:** 8:00-5:00 M-F 🗣️ Eng 🇺🇸 L  
**IPAs:** IEHP Direct

**Wrightstone, Aysha S, BCBA**

NPI: 1508473760 **Board Certified:** No  
 2421 Portola Rd, Ventura, CA 93003  
 Accepting new patients **CA#:** BCBA12042183  
 (850) 339-2654 **Hours:** 8:00-5:00 M-F 🗣️ Eng 🇺🇸 L  
**IPAs:** IEHP Direct

**Zatarain, Annette, BCBA**

NPI: 1528426012 Board Certified: No  
 2421 Portola Rd, Ventura, CA 93003  
 Accepting new patients CA#: BCBA11521119  
 (850) 339-2654 Hours: 8:00-5:00 M-F 🗣️ Eng 🇺🇸 L  
 IPAs: IEHP Direct

**Ziemelis, Jacqueline, BCBA**

NPI: 1063956019 Board Certified: No  
 2421 Portola Rd, Ventura, CA 93003  
 Accepting new patients CA#: BCBA11622334  
 (850) 339-2654 Hours: 8:00-5:00 M-F 🗣️ Eng 🇺🇸 L  
 IPAs: IEHP Direct

**Victorville**

**Licensed Clinical Social Worker /  
 Trabajador Social Clínico con Licencia**

**Allen, Shareela M, LCSW**

NPI: 1578793337 Board Certified: No  
 15447 Anacapa Rd, Ste D102  
 Victorville, CA 92392 🚗 4615  
 Accepting new patients CA#: LCSW82993  
 (909) 654-0798 Hours: 8:00-6:00 M-F  
 ✉️ info@changetherapeuticservices.com 🗣️ Eng 🇺🇸 L  
 IPAs: IEHP Direct  
 Other Expertise: Mental Health Conditions,  
 Substance Abuse Disorder

**Anaya, Kimberly N, LCSW**

NPI: 1346872207 Board Certified: No  
 16888 Nisqualli Rd, Victorville, CA 92395 🚗 4658  
 Accepting new patients CA#: LCSW89750  
 (909) 939-5007 Hours: 7:00-5:00 M-F 🗣️ Eng 🇺🇸 L  
 IPAs: IEHP Direct  
 Other Expertise: Mental Health Conditions

**Baca-Leanos, Kathleen J, LCSW**

NPI: 1386043370 Board Certified: No  
 14390 Park Ave, Victorville, CA 92392 🚗 4619  
 Accepting new patients CA#: LCSW98974  
 (442) 327-9311 Hours: 8:00-8:00 M-F, 9:00-5:00 Sat  
 ✉️ credentialing@highdesertpsych.com 🗣️ Eng 🇺🇸 L  
 IPAs: IEHP Direct  
 Other Expertise: Mental Health Conditions

**Baca-Leanos, Kathleen J, LCSW**

NPI: 1386043370 Board Certified: No  
 15497 W Sand St, Victorville, CA 92392 🚗 4619  
 Accepting new patients CA#: LCSW98974  
 (442) 327-9311 Hours: 8:00-8:00 M-F, 9:00-5:00 Sat  
 🗣️ Eng 🇺🇸 L IPAs: IEHP Direct  
 Other Expertise: Mental Health Conditions

**Bahra, Eric M, LCSW**

NPI: 1053887117 Board Certified: No  
 14390 Park Ave, Victorville, CA 92392 🚗 4619  
 Accepting new patients CA#: LCSW85967  
 (442) 327-9311 Hours: 8:00-8:00 M-F, 9:00-5:00 Sat  
 ✉️ credentialing@highdesertpsych.com 🗣️ Eng 🇺🇸 L  
 IPAs: IEHP Direct

Other Expertise: Mental Health Conditions,  
 Substance Abuse Disorder, Autism Spectrum Disorder

**Bahra, Eric M, LCSW**

NPI: 1053887117 Board Certified: No  
 15497 W Sand St, Victorville, CA 92392 🚗 4619  
 Accepting new patients CA#: LCSW85967  
 (442) 327-9311 Hours: 8:00-8:00 M-F, 9:00-5:00 Sat  
 🗣️ Eng 🇺🇸 L IPAs: IEHP Direct

Other Expertise: Mental Health Conditions,  
 Substance Abuse Disorder, Autism Spectrum Disorder

**Barraza, Rosa A, LCSW**

NPI: 1982044004 Board Certified: No  
 15490 Civic Dr, Ste 103  
 Victorville, CA 92392  
 Accepting new patients CA#: LCSW92504  
 (909) 815-9841 Hours: 8:00-5:00 M-F 🗣️ Eng 🇺🇸 L  
 IPAs: IEHP Direct

Other Expertise: Mental Health Conditions

**Barrett, Jassiel E, LCSW**

NPI: 1306505383 Board Certified: No  
 14390 Park Ave, Victorville, CA 92392 🚗 4619  
 Accepting new patients CA#: LCSW102784  
 (442) 327-9311 Hours: 8:00-8:00 M-F, 9:00-5:00 Sat  
 ✉️ credentialing@highdesertpsych.com 🗣️ Eng 🇺🇸 L  
 IPAs: IEHP Direct

Other Expertise: Mental Health Conditions

**Barrett, Jassiel E, LCSW**

NPI: 1306505383 Board Certified: No  
 15497 W Sand St, Victorville, CA 92392 🚗 4619  
 Accepting new patients CA#: LCSW102784  
 (442) 327-9311 Hours: 8:00-8:00 M-F, 9:00-5:00 Sat  
 🗣️ Eng 🇺🇸 L IPAs: IEHP Direct

Other Expertise: Mental Health Conditions

**Becerra, Rosalina, LCSW**

NPI: 1184817850 Board Certified: No  
 14201 Kentwood Blvd, Ste 2  
 Victorville, CA 92392  
 Accepting new patients CA#: LCSW63899  
 (442) 284-0588 Hours: 9:00-5:00 M-F 🗣️ Eng 🇺🇸 L  
 IPAs: IEHP Direct

Other Expertise: Mental Health Conditions

**Benson, Vasundhara K, LCSW**

NPI: 1134519622 Board Certified: No  
 14390 Park Ave, Victorville, CA 92392 🚗 4619  
 Accepting new patients CA#: LCSW64688



(442) 327-9311 **Hours: 8:00-8:00 M-F, 9:00-5:00 Sat**  
 ☒ credentialing@highdesertpsych.com 🗣 Eng ♿ L  
**IPAs: IEHP Direct**  
**Other Expertise:** Mental Health Conditions,  
 Substance Abuse Disorder, Autism Spectrum Disorder

**Benson, Vasundhara K, LCSW**

NPI: 1134519622 **Board Certified: No**  
 15497 W Sand St, Victorville, CA 92392 📞 4619  
 Accepting new patients **CA#: LCSW64688**  
 (442) 327-9311 **Hours: 8:00-8:00 M-F, 9:00-5:00 Sat**  
 🗣 Eng ♿ L **IPAs: IEHP Direct**  
**Other Expertise:** Mental Health Conditions,  
 Substance Abuse Disorder, Autism Spectrum Disorder

**Bertoldo, Amanda L, LCSW**

NPI: 1114367687 **Board Certified: No**  
 14075 Hesperia Rd, Ste 101  
 Victorville, CA 92395 📞 4656  
 Accepting new patients **CA#: LCSW94532**  
 (760) 810-0000 **Hours: 8:00-6:30 M-F** 🗣 Eng ♿ L  
**IPAs: IEHP Direct**  
**Other Expertise:** Mental Health Conditions

**Bott, Kristie L, LCSW**

NPI: 1205151024 **Board Certified: No**  
 14390 Park Ave, Victorville, CA 92392 📞 4619  
 Accepting new patients **CA#: LCSW23791**  
 (442) 327-9311 **Hours: 8:00-8:00 M-F, 9:00-5:00 Sat**  
 ☒ credentialing@highdesertpsych.com 🗣 Eng ♿ L  
**IPAs: IEHP Direct**  
**Other Expertise:** Mental Health Conditions,  
 Substance Abuse Disorder, Autism Spectrum Disorder

**Bott, Kristie L, LCSW**

NPI: 1205151024 **Board Certified: No**  
 15497 W Sand St, Victorville, CA 92392 📞 4619  
 Accepting new patients **CA#: LCSW23791**  
 (442) 327-9311 **Hours: 8:00-8:00 M-F, 9:00-5:00 Sat**  
 🗣 Eng ♿ L **IPAs: IEHP Direct**  
**Other Expertise:** Mental Health Conditions,  
 Substance Abuse Disorder, Autism Spectrum Disorder

**Bowers, Patricia K, LCSW**

NPI: 1215348750 **Board Certified: No**  
 15490 Civic Dr, Ste 103  
 Victorville, CA 92392  
 Accepting new patients **CA#: LCSW79938**  
 (909) 815-9841 **Hours: 8:00-5:00 M-F** 🗣 Eng ♿ L  
**IPAs: IEHP Direct**  
**Other Expertise:** Mental Health Conditions

**Burns, Crystal V, LCSW**

NPI: 1962788620 **Board Certified: No**  
 16888 Nisqualli Rd, Victorville, CA 92395 📞 4658  
 Accepting new patients **CA#: LCSW76578**  
 (909) 939-5007 **Hours: 7:00-5:00 M-F** 🗣 Eng ♿ L  
**IPAs: IEHP Direct**

**Other Expertise:** Mental Health Conditions

**Colby, Jason W, LCSW**

NPI: 1831804756 **Board Certified: No**  
 14390 Park Ave, Victorville, CA 92392 📞 4619  
 Accepting new patients **CA#: LCSW110825**  
 (442) 327-9311 **Hours: 8:00-8:00 M-F, 9:00-5:00 Sat**  
 ☒ credentialing@highdesertpsych.com 🗣 Eng ♿ L  
**IPAs: IEHP Direct**  
**Other Expertise:** Mental Health Conditions

**Colby, Jason W, LCSW**

NPI: 1831804756 **Board Certified: No**  
 15497 W Sand St, Victorville, CA 92392 📞 4619  
 Accepting new patients **CA#: LCSW110825**  
 (442) 327-9311 **Hours: 8:00-8:00 M-F, 9:00-5:00 Sat**  
 🗣 Eng ♿ L **IPAs: IEHP Direct**  
**Other Expertise:** Mental Health Conditions

**Cole, Susan S, LCSW**

NPI: 1457782484 **Board Certified: No**  
 15434 W Sage St, Victorville, CA 92392 📞 4619  
 Accepting new patients **CA#: LCSW28305**  
 (760) 843-0506 **Hours: 8:00-5:00 M-Sat** 🗣 Eng ♿ L  
**IPAs: IEHP Direct**  
**Other Expertise:** Mental Health Conditions

**Garcia, Natalie A, LCSW**

NPI: 1184345266 **Board Certified: No**  
 12555 Mariposa Rd, Ste J  
 Victorville, CA 92395 📞 4895  
 Accepting new patients **CA#: LCSW110080**  
 (442) 294-6934 **Hours: 8:00-8:00 M-F** 🗣 Eng ♿ L  
**IPAs: IEHP Direct**  
**Other Expertise:** Mental Health Conditions,  
 Substance Abuse Disorder

**Gay, Uniesia K, LCSW**

NPI: 1063096816 **Board Certified: No**  
 13782 Bear Valley Rd, Ste D3-296  
 Victorville, CA 92392 📞 4593  
 Accepting new patients **CA#: LCSW101463**  
 (702) 899-1950 **Hours: 7:00-7:00 M-F**  
 ☒ owner@desertgrit.org 🗣 Eng ♿ L **IPAs: IEHP Direct**  
**Other Expertise:** Mental Health Conditions,  
 Substance Abuse Disorder

**Greeno, Jennifer L, LCSW**

NPI: 1558918680 **Board Certified: No**  
 14390 Park Ave, Victorville, CA 92392 📞 4619  
 Accepting new patients **CA#: LCSW108273**  
 (442) 327-9311 **Hours: 8:00-8:00 M-F, 9:00-5:00 Sat**  
 ☒ credentialing@highdesertpsych.com 🗣 Eng ♿ L  
**IPAs: IEHP Direct**  
**Other Expertise:** Mental Health Conditions

**Greeno, Jennifer L, LCSW**

NPI: 1558918680 Board Certified: No  
 15497 W Sand St, Victorville, CA 92392 ☎ 4619  
 Accepting new patients CA#: LCSW108273  
 (442) 327-9311 Hours: 8:00-8:00 M-F, 9:00-5:00 Sat  
 🗣 Eng 🇺🇸 L IPAs: IEHP Direct  
 Other Expertise: Mental Health Conditions

**Hiatt, Roxie L, LCSW**

NPI: 1447624226 Board Certified: No  
 14390 Park Ave, Victorville, CA 92392 ☎ 4619  
 Accepting new patients CA#: LCSW28239  
 (442) 327-9311 Hours: 8:00-8:00 M-F, 9:00-5:00 Sat  
 ✉ credentialing@highdesertpsych.com 🗣 Eng 🇺🇸 L  
 IPAs: IEHP Direct  
 Other Expertise: Mental Health Conditions,  
 Substance Abuse Disorder

**Hiatt, Roxie L, LCSW**

NPI: 1447624226 Board Certified: No  
 15497 W Sand St, Victorville, CA 92392 ☎ 4619  
 Accepting new patients CA#: LCSW28239  
 (442) 327-9311 Hours: 8:00-8:00 M-F, 9:00-5:00 Sat  
 🗣 Eng 🇺🇸 L IPAs: IEHP Direct  
 Other Expertise: Mental Health Conditions,  
 Substance Abuse Disorder

**Higgins, Randall M, LCSW**

NPI: 1518606060 Board Certified: No  
 12555 Mariposa Rd, Ste J  
 Victorville, CA 92395 ☎ 4895  
 Accepting new patients CA#: LCSW108339  
 (760) 596-0347 Hours: 9:00-8:00 M-F 🗣 Eng 🇺🇸 L  
 IPAs: IEHP Direct  
 Other Expertise: Mental Health Conditions,  
 Substance Abuse Disorder

**Hill, Stephanie A, LCSW**

NPI: 1043589351 Board Certified: No  
 14390 Park Ave, Victorville, CA 92392 ☎ 4619  
 Accepting new patients CA#: LCSW27903  
 (442) 327-9311 Hours: 8:00-8:00 M-F, 9:00-5:00 Sat  
 ✉ credentialing@highdesertpsych.com 🗣 Eng 🇺🇸 L  
 IPAs: IEHP Direct  
 Other Expertise: Mental Health Conditions,  
 Substance Abuse Disorder

**Hill, Stephanie A, LCSW**

NPI: 1043589351 Board Certified: No  
 15497 W Sand St, Victorville, CA 92392 ☎ 4619  
 Accepting new patients CA#: LCSW27903  
 (442) 327-9311 Hours: 8:00-8:00 M-F, 9:00-5:00 Sat  
 🗣 Eng 🇺🇸 L IPAs: IEHP Direct  
 Other Expertise: Mental Health Conditions,  
 Substance Abuse Disorder

**Holloway, Jovanni L, LCSW**

NPI: 1073864427 Board Certified: No  
 14075 Hesperia Rd, Ste 101  
 Victorville, CA 92395 ☎ 4656  
 Accepting new patients CA#: LCSW100861  
 (760) 810-0000 Hours: 9:00-5:00 M-F 🗣 Eng 🇺🇸 L  
 IPAs: IEHP Direct  
 Other Expertise: Mental Health Conditions

**Jaber, Amair, LCSW** NPI: 1972137149 Board Certified: No

14390 Park Ave, Victorville, CA 92392 ☎ 4619  
 Accepting new patients CA#: LCSW94002  
 (909) 472-1923 Hours: 8:00-8:00 M-F, 9:00-5:00 Sat  
 ✉ credentialing@highdesertpsych.com 🗣 Eng 🇺🇸 L  
 IPAs: IEHP Direct  
 Other Expertise: Mental Health Conditions,  
 Substance Abuse Disorder, Autism Spectrum Disorder

**Jaber, Amair, LCSW** NPI: 1972137149 Board Certified: No

15497 W Sand St, Victorville, CA 92392 ☎ 4619  
 Accepting new patients CA#: LCSW94002  
 (909) 362-8002 Hours: 8:00-8:00 M-F, 9:00-5:00 Sat  
 🗣 Eng 🇺🇸 L IPAs: IEHP Direct  
 Other Expertise: Mental Health Conditions,  
 Substance Abuse Disorder, Autism Spectrum Disorder

**Johnson, Nyshia N, LCSW**

NPI: 1245448398 Board Certified: No  
 14420 Civic Dr, Ste 4  
 Victorville, CA 92392 ☎ 4619  
 Accepting new patients CA#: LCSW27853  
 (760) 490-0109 Hours: 9:00-5:00 M-F 🗣 Eng 🇺🇸 L  
 IPAs: IEHP Direct  
 Other Expertise: Mental Health Conditions,  
 Substance Abuse Disorder

**Karapanian, Olivia E, LCSW**

NPI: 1548845910 Board Certified: No  
 12555 Mariposa Rd, Ste J  
 Victorville, CA 92395 ☎ 4895  
 Accepting new patients CA#: LCSW100455  
 (442) 294-6934 Hours: 9:00-8:00 M-F 🗣 Eng 🇺🇸 L  
 IPAs: IEHP Direct  
 Other Expertise: Mental Health Conditions

**King, Amber E, LCSW**

NPI: 1538744404 Board Certified: No  
 14390 Park Ave, Victorville, CA 92392 ☎ 4619  
 Accepting new patients CA#: LCSW100462  
 (442) 327-9311 Hours: 8:00-8:00 M-F, 9:00-5:00 Sat  
 ✉ credentialing@highdesertpsych.com 🗣 Eng 🇺🇸 L  
 IPAs: IEHP Direct  
 Other Expertise: Mental Health Conditions,  
 Substance Abuse Disorder

**King, Amber E, LCSW**

NPI: 1538744404 **Board Certified:** No  
 15497 W Sand St, Victorville, CA 92392 📞 4619  
 Accepting new patients **CA#:** LCSW100462  
 (442) 327-9311 **Hours:** 8:00-8:00 M-F, 9:00-5:00 Sat  
 🗣️ Eng 🗿 L **IPAs:** IEHP Direct  
**Other Expertise:** Mental Health Conditions,  
 Substance Abuse Disorder

**King, Carollette Y, LCSW**

NPI: 1780259655 **Board Certified:** No  
 14390 Park Ave, Victorville, CA 92392 📞 4619  
 Accepting new patients **CA#:** LCSW99468  
 (442) 327-9311 **Hours:** 8:00-8:00 M-F, 9:00-5:00 Sat  
 ✉️ credentialing@highdesertpsych.com 🗣️ Eng 🗿 L  
**IPAs:** IEHP Direct  
**Other Expertise:** Mental Health Conditions,  
 Substance Abuse Disorder, Autism Spectrum Disorder

**King, Carollette Y, LCSW**

NPI: 1780259655 **Board Certified:** No  
 15497 W Sand St, Victorville, CA 92392 📞 4619  
 Accepting new patients **CA#:** LCSW99468  
 (442) 327-9311 **Hours:** 8:00-8:00 M-F, 9:00-5:00 Sat  
 🗣️ Eng 🗿 L **IPAs:** IEHP Direct  
**Other Expertise:** Mental Health Conditions,  
 Substance Abuse Disorder, Autism Spectrum Disorder

**Kleppe, Stephanie A, LCSW**

NPI: 1669511002 **Board Certified:** No  
 14390 Park Ave, Victorville, CA 92392 📞 4619  
 Accepting new patients **CA#:** LCSW69103  
 (442) 327-9311 **Hours:** 8:00-8:00 M-F, 9:00-5:00 Sat  
 ✉️ credentialing@highdesertpsych.com 🗣️ Eng 🗿 L  
**IPAs:** IEHP Direct  
**Other Expertise:** Mental Health Conditions,  
 Substance Abuse Disorder

**Kleppe, Stephanie A, LCSW**

NPI: 1669511002 **Board Certified:** No  
 15497 W Sand St, Victorville, CA 92392 📞 4619  
 Accepting new patients **CA#:** LCSW69103  
 (442) 327-9311 **Hours:** 9:00-5:00 M-Sat 🗣️ Eng 🗿 L  
**IPAs:** IEHP Direct  
**Other Expertise:** Mental Health Conditions,  
 Substance Abuse Disorder

**Knadler, Sarah B, LCSW**

NPI: 1346769981 **Board Certified:** No  
 13782 Bear Valley Rd, Ste D3-296  
 Victorville, CA 92392 📞 4593  
 Accepting new patients **CA#:** LCSW97273  
 (702) 899-1950 **Hours:** 7:00-7:00 M-F  
 ✉️ owner@desertgrit.org 🗣️ Eng 🗿 L **IPAs:** IEHP Direct  
**Other Expertise:** Mental Health Conditions

**Lee, Tanya P, LCSW NPI: 1841786498 Board Certified: No**

14075 Hesperia Rd, Ste 101  
 Victorville, CA 92395 📞 4656  
 Not accepting patients **CA#:** LCSW101111  
 (760) 810-0000 **Hours:** 8:30-6:30 M-F 🗣️ Eng 🗿 L  
**IPAs:** IEHP Direct  
**Other Expertise:** Mental Health Conditions,  
 Autism Spectrum Disorder

**Marenco, Alicia R, LCSW**

NPI: 1932533213 **Board Certified:** No  
 12830 Hesperia Rd, Ste C-E  
 Victorville, CA 92395 📞 4670  
 Accepting new patients **CA#:** LCSW87751  
 (760) 684-8999 **Hours:** 8:00-5:00 M-F 🗣️ Eng 🗿 L  
**IPAs:** IEHP Direct  
**Other Expertise:** Mental Health Conditions

**Marshall, Veronica C, LCSW**

NPI: 1801216833 **Board Certified:** No  
 14390 Park Ave, Victorville, CA 92392 📞 4619  
 Accepting new patients **CA#:** LCSW89775  
 (442) 327-9311 **Hours:** 8:00-8:00 M-F, 9:00-5:00 Sat  
 ✉️ credentialing@highdesertpsych.com 🗣️ Eng 🗿 L  
**IPAs:** IEHP Direct  
**Other Expertise:** Mental Health Conditions,  
 Substance Abuse Disorder

**Marshall, Veronica C, LCSW**

NPI: 1801216833 **Board Certified:** No  
 15497 W Sand St, Victorville, CA 92392 📞 4619  
 Accepting new patients **CA#:** LCSW89775  
 (442) 327-9311 **Hours:** 8:00-7:00 M-F 🗣️ Eng 🗿 L  
**IPAs:** IEHP Direct  
**Other Expertise:** Mental Health Conditions,  
 Substance Abuse Disorder

**McCort, Ashley E, LCSW**

NPI: 1518334812 **Board Certified:** No  
 14390 Park Ave, Victorville, CA 92392 📞 4619  
 Accepting new patients **CA#:** LCSW81104  
 (442) 327-9311 **Hours:** 8:00-8:00 M-F, 9:00-5:00 Sat  
 ✉️ credentialing@highdesertpsych.com 🗣️ Eng 🗿 L  
**IPAs:** IEHP Direct  
**Other Expertise:** Mental Health Conditions,  
 Autism Spectrum Disorder

**McCort, Ashley E, LCSW**

NPI: 1518334812 **Board Certified:** No  
 15497 W Sand St, Victorville, CA 92392 📞 4619  
 Accepting new patients **CA#:** LCSW81104  
 (442) 327-9311 **Hours:** 9:00-5:00 M-F 🗣️ Eng 🗿 L  
**IPAs:** IEHP Direct  
**Other Expertise:** Mental Health Conditions,  
 Autism Spectrum Disorder



**Medina, Yuliana A, LCSW**

NPI: 1558751891 Board Certified: No  
 14390 Park Ave, Victorville, CA 92392 ☎ 4619  
 Not accepting patients CA#: LCSW81030  
 (442) 327-9311 Hours: 8:00-8:00 M-F, 9:00-5:00 Sat  
 ☒ credentialing@highdesertpsych.com 🗣 Eng ♿ L  
 IPAs: IEHP Direct  
 Other Expertise: Mental Health Conditions,  
 Substance Abuse Disorder

**Medina, Yuliana A, LCSW**

NPI: 1558751891 Board Certified: No  
 15497 W Sand St, Victorville, CA 92392 ☎ 4619  
 Not accepting patients CA#: LCSW81030  
 (442) 327-9311 Hours: 8:00-8:00 M-F, 9:00-5:00 Sat  
 🗣 Eng ♿ L IPAs: IEHP Direct  
 Other Expertise: Mental Health Conditions,  
 Substance Abuse Disorder

**Moret, Kimberly A (Kim), LCSW**

NPI: 1609040997 Board Certified: No  
 12555 Mariposa Rd, Ste J  
 Victorville, CA 92395 ☎ 4895  
 Accepting existing patients CA#: LCSW25351  
 (442) 294-6934 Hours: 9:00-8:00 M-F 🗣 Eng ♿ L  
 IPAs: IEHP Direct  
 Other Expertise: Mental Health Conditions

**Murillo-Angelo, Eric C, LCSW**

NPI: 1235261876 Board Certified: No  
 15497 W Sand St, Victorville, CA 92392 ☎ 4619  
 Accepting new patients CA#: LCSW27485  
 (442) 327-9311 Hours: 8:00-8:00 M-F, 9:00-5:00 Sat  
 🗣 Eng ♿ L IPAs: IEHP Direct  
 Other Expertise: Mental Health Conditions

**Murphy, Norina, LCSW**

NPI: 1639489339 Board Certified: No  
 15490 Civic Dr, Ste 103  
 Victorville, CA 92392  
 Accepting existing patients CA#: LCSW26684  
 (909) 815-9841 Hours: 8:00-5:00 M-F 🗣 Eng ♿ L  
 IPAs: IEHP Direct  
 Other Expertise: Mental Health Conditions

**Newcomer, Jeanne P, LCSW**

NPI: 1629090592 Board Certified: No  
 15434 W Sage St, Victorville, CA 92392 ☎ 4619  
 Accepting new patients CA#: LCSW6200  
 (760) 843-0506 Hours: 8:00-5:00 M-Sat 🗣 Eng ♿ L  
 IPAs: IEHP Direct  
 Other Expertise: Mental Health Conditions

**Ocampo, Adriana M, LCSW**

NPI: 1760080709 Board Certified: No  
 14390 Park Ave, Victorville, CA 92392 ☎ 4619  
 Accepting new patients CA#: LCSW97162  
 (442) 327-9311 Hours: 8:00-8:00 M-F, 9:00-5:00 Sat

☒ credentialing@highdesertpsych.com 🗣 Eng ♿ L  
 IPAs: IEHP Direct  
 Other Expertise: Mental Health Conditions

**Ocampo, Adriana M, LCSW**

NPI: 1760080709 Board Certified: No  
 15497 W Sand St, Victorville, CA 92392 ☎ 4619  
 Accepting new patients CA#: LCSW97162  
 (442) 327-9311 Hours: 8:00-8:00 M-F, 9:00-5:00 Sat  
 🗣 Eng ♿ L IPAs: IEHP Direct  
 Other Expertise: Mental Health Conditions

**Ornelas, Alejandro, LCSW**

NPI: 1093849762 Board Certified: No  
 14390 Park Ave, Victorville, CA 92392 ☎ 4619  
 Accepting new patients CA#: LCSW93634  
 (442) 327-9311 Hours: 8:00-8:00 M-F, 9:00-5:00 Sat  
 ☒ credentialing@highdesertpsych.com 🗣 Eng ♿ L  
 IPAs: IEHP Direct  
 Other Expertise: Mental Health Conditions

**Ornelas, Alejandro, LCSW**

NPI: 1093849762 Board Certified: No  
 15497 W Sand St, Victorville, CA 92392 ☎ 4619  
 Accepting new patients CA#: LCSW93634  
 (442) 327-9311 Hours: 8:00-8:00 M-F, 9:00-5:00 Sat  
 🗣 Eng ♿ L IPAs: IEHP Direct  
 Other Expertise: Mental Health Conditions

**Paez, Anthony M, LCSW**

NPI: 1629608229 Board Certified: No  
 14390 Park Ave, Victorville, CA 92392 ☎ 4619  
 Accepting new patients CA#: LCSW111226  
 (442) 327-9311 Hours: 8:00-8:00 M-F, 9:00-5:00 Sat  
 ☒ credentialing@highdesertpsych.com 🗣 Eng ♿ L  
 IPAs: IEHP Direct  
 Other Expertise: Mental Health Conditions,  
 Substance Abuse Disorder

**Paez, Anthony M, LCSW**

NPI: 1629608229 Board Certified: No  
 15497 W Sand St, Victorville, CA 92392 ☎ 4619  
 Accepting new patients CA#: LCSW111226  
 (442) 327-9311 Hours: 8:00-8:00 M-F, 9:00-5:00 Sat  
 🗣 Eng ♿ L IPAs: IEHP Direct  
 Other Expertise: Mental Health Conditions,  
 Substance Abuse Disorder

**Percy, Chikyra A, LCSW**

NPI: 1689398935 Board Certified: No  
 12555 Mariposa Rd, Ste J  
 Victorville, CA 92395 ☎ 4895  
 Accepting new patients CA#: LCSW109150  
 (760) 596-0347 Hours: 8:00-8:00 M-F 🗣 Eng ♿ L  
 IPAs: IEHP Direct  
 Other Expertise: Mental Health Conditions,  
 Substance Abuse Disorder, Autism Spectrum Disorder

**Perez, Mark A, LCSW**

NPI: 1497019558 **Board Certified:** No  
 14390 Park Ave, Victorville, CA 92392 📞 4619  
 Accepting new patients **CA#:** LCSW91261  
 (442) 327-9311 **Hours:** 8:00-8:00 M-F, 9:00-5:00 Sat  
 ☒ credentialing@highdesertpsych.com 🗣 Eng ♿ L  
**IPAs:** IEHP Direct  
**Other Expertise:** Mental Health Conditions

**Perez, Mark A, LCSW**

NPI: 1497019558 **Board Certified:** No  
 15497 W Sand St, Victorville, CA 92392 📞 4619  
 Accepting new patients **CA#:** LCSW91261  
 (442) 327-9311 **Hours:** 8:00-8:00 M-F, 9:00-5:00 Sat  
 🗣 Eng ♿ L **IPAs:** IEHP Direct  
**Other Expertise:** Mental Health Conditions

**Persaud, Nalini, LCSW**

NPI: 1750570909 **Board Certified:** No  
 14390 Park Ave, Victorville, CA 92392 📞 4619  
 Accepting new patients **CA#:** LCSW99766  
 (442) 327-9311 **Hours:** 8:00-8:00 M-F, 9:00-5:00 Sat  
 ☒ credentialing@highdesertpsych.com 🗣 Eng ♿ L  
**IPAs:** IEHP Direct  
**Other Expertise:** Mental Health Conditions,  
 Substance Abuse Disorder, Autism Spectrum Disorder

**Persaud, Nalini, LCSW**

NPI: 1750570909 **Board Certified:** No  
 15497 W Sand St, Victorville, CA 92392 📞 4619  
 Accepting new patients **CA#:** LCSW99766  
 (442) 327-9311 **Hours:** 8:00-8:00 M-F, 9:00-5:00 Sat  
 🗣 Eng ♿ L **IPAs:** IEHP Direct  
**Other Expertise:** Mental Health Conditions,  
 Substance Abuse Disorder, Autism Spectrum Disorder

**Quezada, Dulce D, LCSW**

NPI: 1861822736 **Board Certified:** No  
 14390 Park Ave, Victorville, CA 92392 📞 4619  
 Accepting new patients **CA#:** LCSW88091  
 (442) 327-9311 **Hours:** 9:00-5:00 M-Sat  
 ☒ credentialing@highdesertpsych.com 🗣 Eng ♿ L  
**IPAs:** IEHP Direct  
**Other Expertise:** Mental Health Conditions

**Quezada, Dulce D, LCSW**

NPI: 1861822736 **Board Certified:** No  
 15497 W Sand St, Victorville, CA 92392 📞 4619  
 Accepting new patients **CA#:** LCSW88091  
 (442) 327-9311 **Hours:** 9:00-5:00 M-Sat 🗣 Eng ♿ L  
**IPAs:** IEHP Direct  
**Other Expertise:** Mental Health Conditions

**Ramirez, Anthony G, LCSW**

NPI: 1730633694 **Board Certified:** No  
 14390 Park Ave, Victorville, CA 92392 📞 4619  
 Accepting new patients **CA#:** LCSW108875  
 (442) 327-9311 **Hours:** 8:00-8:00 M-F, 9:00-5:00 Sat

☒ credentialing@highdesertpsych.com 🗣 Eng ♿ L  
**IPAs:** IEHP Direct  
**Other Expertise:** Mental Health Conditions

**Ramirez, Anthony G, LCSW**

NPI: 1730633694 **Board Certified:** No  
 15497 W Sand St, Victorville, CA 92392 📞 4619  
 Accepting new patients **CA#:** LCSW108875  
 (442) 327-9311 **Hours:** 8:00-8:00 M-F, 9:00-5:00 Sat  
 🗣 Eng ♿ L **IPAs:** IEHP Direct  
**Other Expertise:** Mental Health Conditions

**Ramos, Sachelly A, LCSW**

NPI: 1992104921 **Board Certified:** No  
 14390 Park Ave, Victorville, CA 92392 📞 4619  
 Accepting new patients **CA#:** LCSW106565  
 (442) 327-9311 **Hours:** 8:00-8:00 M-F, 9:00-5:00 Sat  
 ☒ credentialing@highdesertpsych.com 🗣 Eng ♿ L  
**IPAs:** IEHP Direct  
**Other Expertise:** Mental Health Conditions,  
 Substance Abuse Disorder

**Ramos, Sachelly A, LCSW**

NPI: 1992104921 **Board Certified:** No  
 15497 W Sand St, Victorville, CA 92392 📞 4619  
 Accepting new patients **CA#:** LCSW106565  
 (442) 327-9311 **Hours:** 8:00-8:00 M-F, 9:00-5:00 Sat  
 🗣 Eng ♿ L **IPAs:** IEHP Direct  
**Other Expertise:** Mental Health Conditions,  
 Substance Abuse Disorder

**Randall, Tristan H, LCSW**

NPI: 1043693369 **Board Certified:** No  
 14390 Park Ave, Victorville, CA 92392 📞 4619  
 Accepting new patients **CA#:** LCSW104413  
 (442) 327-9311 **Hours:** 8:00-8:00 M-F, 9:00-5:00 Sat  
 ☒ credentialing@highdesertpsych.com 🗣 Eng ♿ L  
**IPAs:** IEHP Direct

**Randall, Tristan H, LCSW**

NPI: 1043693369 **Board Certified:** No  
 15497 W Sand St, Victorville, CA 92392 📞 4619  
 Accepting new patients **CA#:** LCSW104413  
 (442) 327-9311 **Hours:** 8:00-8:00 M-F, 9:00-5:00 Sat  
 🗣 Eng ♿ L **IPAs:** IEHP Direct

**Sanderlin, Vickie L, LCSW**

NPI: 1659402709 **Board Certified:** No  
 14075 Hesperia Rd, Ste 105  
 Victorville, CA 92395 📞 4656  
 Accepting new patients **CA#:** LCSW26084  
 (442) 286-4134 **Hours:** 9:00-5:00 M-F  
 ☒ visolutions4us@gmail.com 🗣 Eng ♿ L  
**IPAs:** IEHP Direct  
**Other Expertise:** Mental Health Conditions,  
 Autism Spectrum Disorder

**Sanderlin, Vickie L, LCSW**

NPI: 1659402709 Board Certified: No  
 14443 Park Ave, Ste C3  
 Victorville, CA 92392 ☎ 4619  
 Accepting new patients CA#: LCSW26084  
 (442) 286-4134 Hours: 8:00-5:00 M-F 🗨 Eng ♿ L  
 IPAs: IEHP Direct  
 Other Expertise: Mental Health Conditions,  
 Autism Spectrum Disorder

**Silveroli, Sonia M, LCSW**

NPI: 1790253748 Board Certified: No  
 15490 Civic Dr, Ste 103  
 Victorville, CA 92392  
 Accepting new patients CA#: LCSW101212  
 (909) 815-9841 Hours: 8:00-5:00 M-F 🗨 Eng ♿ L  
 IPAs: IEHP Direct  
 Other Expertise: Mental Health Conditions,  
 Substance Abuse Disorder

**Stone, Vanessa E, LCSW**

NPI: 1346878931 Board Certified: No  
 12555 Mariposa Rd, Ste J  
 Victorville, CA 92395 ☎ 4895  
 Accepting new patients CA#: LCSW92153  
 (442) 294-6934 Hours: 9:00-8:00 M-F 🗨 Eng ♿ L  
 IPAs: IEHP Direct  
 Other Expertise: Mental Health Conditions,  
 Substance Abuse Disorder

**Strong, Kim D, LCSW**

NPI: 1720308646 Board Certified: No  
 14390 Park Ave, Victorville, CA 92392 ☎ 4619  
 Accepting new patients CA#: LCSW82208  
 (909) 362-8002 Hours: 8:00-8:00 M-F, 9:00-5:00 Sat  
 ☒ credentialing@highdesertpsych.com 🗨 Eng ♿ L  
 IPAs: IEHP Direct  
 Other Expertise: Mental Health Conditions,  
 Substance Abuse Disorder, Autism Spectrum Disorder

**Strong, Kim D, LCSW**

NPI: 1720308646 Board Certified: No  
 15497 W Sand St, Victorville, CA 92392 ☎ 4619  
 Accepting new patients CA#: LCSW82208  
 (909) 472-1923 Hours: 8:00-8:00 M-F, 9:00-5:00 Sat  
 🗨 Eng ♿ L IPAs: IEHP Direct  
 Other Expertise: Mental Health Conditions,  
 Substance Abuse Disorder, Autism Spectrum Disorder

**Tardanico, Phillip G, LCSW**

NPI: 1063871291 Board Certified: No  
 15000 7th St, Ste 201  
 Victorville, CA 92395 ☎ 4640  
 Accepting new patients CA#: LCSW69611  
 (760) 217-9527 Hours: 9:00-6:00 M-Sun 🗨 Eng, Spa ♿ L  
 IPAs: IEHP Direct  
 Other Expertise: Mental Health Conditions,

Substance Abuse Disorder, Autism Spectrum Disorder

**Ulmer, Kristen E, LCSW**

NPI: 1639532591 Board Certified: No  
 14390 Park Ave, Victorville, CA 92392 ☎ 4619  
 Accepting new patients CA#: LCSW89115  
 (442) 327-9311 Hours: 9:00-5:00 M-Sat  
 ☒ credentialing@highdesertpsych.com 🗨 Eng ♿ L  
 IPAs: IEHP Direct  
 Other Expertise: Mental Health Conditions,  
 Substance Abuse Disorder

**Ulmer, Kristen E, LCSW**

NPI: 1639532591 Board Certified: No  
 15497 W Sand St, Victorville, CA 92392 ☎ 4619  
 Accepting new patients CA#: LCSW89115  
 (442) 327-9311 Hours: 9:00-5:00 M-Sat 🗨 Eng ♿ L  
 IPAs: IEHP Direct  
 Other Expertise: Mental Health Conditions,  
 Substance Abuse Disorder

**Vado, Priscilla F, LCSW**

NPI: 1053507467 Board Certified: No  
 14390 Park Ave, Victorville, CA 92392 ☎ 4619  
 Accepting new patients CA#: LCSW96061  
 (442) 327-9311 Hours: 8:00-8:00 M-F, 9:00-5:00 Sat  
 ☒ credentialing@highdesertpsych.com 🗨 Eng ♿ L  
 IPAs: IEHP Direct  
 Other Expertise: Mental Health Conditions

**Vado, Priscilla F, LCSW**

NPI: 1053507467 Board Certified: No  
 15497 W Sand St, Victorville, CA 92392 ☎ 4619  
 Accepting new patients CA#: LCSW96061  
 (442) 327-9311 Hours: 8:00-8:00 M-F, 9:00-5:00 Sat  
 🗨 Eng ♿ L IPAs: IEHP Direct  
 Other Expertise: Mental Health Conditions

**Vann, Amanda B, LCSW**

NPI: 1104979475 Board Certified: No  
 14075 Hesperia Rd, Ste 101  
 Victorville, CA 92395 ☎ 4656  
 Not accepting patients CA#: LCSW99114  
 (760) 810-0000 Hours: 8:00-6:30 M-F 🗨 Eng ♿ L  
 IPAs: IEHP Direct  
 Other Expertise: Mental Health Conditions

**Vann, Amanda B, LCSW**

NPI: 1104979475 Board Certified: No  
 14390 Park Ave, Victorville, CA 92392 ☎ 4619  
 Not accepting patients CA#: LCSW99114  
 (442) 327-9311 Hours: 8:00-8:00 M-F, 9:00-5:00 Sat  
 ☒ credentialing@highdesertpsych.com 🗨 Eng ♿ L  
 IPAs: IEHP Direct  
 Other Expertise: Mental Health Conditions



**Vann, Amanda B, LCSW**

NPI: 1104979475 Board Certified: No  
 15497 W Sand St, Victorville, CA 92392 ☎ 4619  
 Not accepting patients CA#: LCSW99114  
 (442) 327-9311 Hours: 8:00-8:00 M-F, 9:00-5:00 Sat  
 🗣 Eng 🗳 L IPAs: IEHP Direct  
 Other Expertise: Mental Health Conditions

**Villalobos, Rocio, LCSW**

NPI: 1356600555 Board Certified: No  
 15490 Civic Dr, Ste 103  
 Victorville, CA 92392  
 Accepting new patients CA#: LCSW75598  
 (909) 815-9841 Hours: 8:00-5:00 M-F 🗣 Eng 🗳 L  
 IPAs: IEHP Direct  
 Other Expertise: Mental Health Conditions

**Williams Brooks, Jacquelyn R, LCSW**

NPI: 1033731518 Board Certified: No  
 14390 Park Ave, Victorville, CA 92392 ☎ 4619  
 Accepting new patients CA#: LCSW80935  
 (442) 327-9311 Hours: 8:00-8:00 M-F, 9:00-5:00 Sat  
 ✉ credentialing@highdesertpsych.com 🗣 Eng 🗳 L  
 IPAs: IEHP Direct  
 Other Expertise: Mental Health Conditions,  
 Substance Abuse Disorder, Autism Spectrum Disorder

**Williams Brooks, Jacquelyn R, LCSW**

NPI: 1033731518 Board Certified: No  
 15497 W Sand St, Victorville, CA 92392 ☎ 4619  
 Accepting new patients CA#: LCSW80935  
 (442) 327-9311 Hours: 8:00-8:00 M-F, 9:00-5:00 Sat  
 🗣 Eng 🗳 L IPAs: IEHP Direct  
 Other Expertise: Mental Health Conditions,  
 Substance Abuse Disorder, Autism Spectrum Disorder

**Williams, Wesley W, LCSW**

NPI: 1790489763 Board Certified: No  
 12555 Mariposa Rd, Ste J  
 Victorville, CA 92395 ☎ 4895  
 Accepting new patients CA#: LCSW112647  
 (760) 596-0347 Hours: 9:00-8:00 M-F 🗣 Eng 🗳 L  
 IPAs: IEHP Direct  
 Other Expertise: Mental Health Conditions,  
 Substance Abuse Disorder

**Woods, Reina M, LCSW**

NPI: 1942423215 Board Certified: No  
 14075 Hesperia Rd, Ste 101  
 Victorville, CA 92395 ☎ 4656  
 Not accepting patients CA#: LCSW73339  
 (760) 810-0000 Hours: 6:00PM-8:00pm M, 8:30-6:00 T-F,  
 8:30-3:00 Sat 🗣 Eng 🗳 L IPAs: IEHP Direct  
 Other Expertise: Mental Health Conditions,  
 Substance Abuse Disorder

**Young, Tiffany A, LCSW**

NPI: 1720313380 Board Certified: No  
 15447 Anacapa Rd, Ste 2001  
 Victorville, CA 92392 ☎ 4615  
 Accepting existing patients CA#: LCSW91676  
 (442) 242-0450 Hours: 9:00-7:00 M-Th, 9:00-2:00 F  
 ✉ info@equaleducationfa.org 🗣 Eng 🗳 L  
 IPAs: IEHP Direct  
 Other Expertise: Mental Health Conditions,  
 Substance Abuse Disorder

**Youssef, Mina E, LCSW**

NPI: 1316562390 Board Certified: No  
 14390 Park Ave, Victorville, CA 92392 ☎ 4619  
 Accepting new patients CA#: LCSW95025  
 (442) 327-9311 Hours: 8:00-8:00 M-F, 9:00-5:00 Sat  
 ✉ credentialing@highdesertpsych.com 🗣 Eng 🗳 L  
 IPAs: IEHP Direct  
 Other Expertise: Mental Health Conditions

**Youssef, Mina E, LCSW**

NPI: 1316562390 Board Certified: No  
 15497 W Sand St, Victorville, CA 92392 ☎ 4619  
 Accepting new patients CA#: LCSW95025  
 (442) 327-9311 Hours: 8:00-8:00 M-F, 9:00-5:00 Sat  
 🗣 Eng 🗳 L IPAs: IEHP Direct  
 Other Expertise: Mental Health Conditions

**Licensed Marriage & Family Therapy /  
 Terapeuta Matrimonial y Familiar con  
 Licencia**

---

**Allen, Amy A, MFT** NPI: 1366627812 Board Certified: No

14075 Hesperia Rd, Ste 101  
 Victorville, CA 92395 ☎ 4656  
 Accepting new patients CA#: LMFT87661  
 (760) 810-0000 Hours: 8:00-6:30 M-F 🗣 Eng 🗳 L  
 IPAs: IEHP Direct  
 Other Expertise: Mental Health Conditions,  
 Substance Abuse Disorder

**Allen, Cassandra R, MFT**

NPI: 1427349992 Board Certified: No  
 14390 Park Ave, Victorville, CA 92392 ☎ 4619  
 Accepting new patients CA#: LMFT116466  
 (442) 327-9311 Hours: 8:00-8:00 M-F, 9:00-5:00 Sat  
 ✉ credentialing@highdesertpsych.com 🗣 Eng 🗳 L  
 IPAs: IEHP Direct  
 Other Expertise: Mental Health Conditions,  
 Autism Spectrum Disorder

**Allen, Cassandra R, MFT**

NPI: 1427349992 Board Certified: No  
 15497 W Sand St, Victorville, CA 92392 ☎ 4619  
 Accepting new patients CA#: LMFT116466  
 (442) 327-9311 Hours: 8:00-8:00 M-F, 9:00-5:00 Sat  
 🗣 Eng 🗳 L IPAs: IEHP Direct

**Other Expertise:** Mental Health Conditions, Autism Spectrum Disorder

**Alvarado, Teresa, MFT**

NPI: 1336454065 **Board Certified:** No  
14390 Park Ave, Victorville, CA 92392 ☎ 4619  
Accepting new patients **CA#:** LMFT86368  
(442) 327-9311 **Hours:** 8:00-8:00 M-F, 9:00-5:00 Sat  
✉ credentialing@highdesertpsych.com 🗣 Eng ♿ L  
IPAs: IEHP Direct

**Other Expertise:** Mental Health Conditions

**Alvarado, Teresa, MFT**

NPI: 1336454065 **Board Certified:** No  
15497 W Sand St, Victorville, CA 92392 ☎ 4619  
Accepting new patients **CA#:** LMFT86368  
(442) 327-9311 **Hours:** 8:00-8:00 M-F, 9:00-5:00 Sat  
🗣 Eng ♿ L IPAs: IEHP Direct  
**Other Expertise:** Mental Health Conditions

**Amick, Crystal A, MFT**

NPI: 1891115184 **Board Certified:** No  
16519 Victor St, Ste 421  
Victorville, CA 92395 ☎ 4643  
Accepting new patients **CA#:** LMFT107398  
(442) 242-4325 **Hours:** 8:00-5:00 M-F 🗣 Eng ♿ L  
IPAs: IEHP Direct  
**Other Expertise:** Mental Health Conditions

**Ampuero, Maria J, MFT**

NPI: 1649493172 **Board Certified:** No  
15434 W Sage St, Victorville, CA 92392 ☎ 4619  
Accepting new patients **CA#:** LMFT46425  
(760) 843-0506 **Hours:** 8:00-5:00 M-Sat 🗣 Eng ♿ L  
IPAs: IEHP Direct  
**Other Expertise:** Mental Health Conditions, Substance Abuse Disorder

**Anderson, Lynda D, MFT**

NPI: 1538719406 **Board Certified:** No  
15431 Anacapa Rd, Ste D  
Victorville, CA 92392 ☎ 4615  
Accepting new patients **CA#:** LMFT132205  
(760) 338-4341 **Hours:** 8:00-5:00 M-F  
✉ victorvillecounseling@gmail.com 🗣 Eng ♿ L  
IPAs: IEHP Direct  
**Other Expertise:** Mental Health Conditions

**Armas, Monica R, MFT**

NPI: 1437507522 **Board Certified:** No  
14390 Park Ave, Victorville, CA 92392 ☎ 4619  
Accepting new patients **CA#:** LMFT121096  
(442) 327-9311 **Hours:** 9:00-5:00 FSat  
✉ credentialing@highdesertpsych.com 🗣 Eng ♿ L  
IPAs: IEHP Direct  
**Other Expertise:** Mental Health Conditions, Substance Abuse Disorder

**Armas, Monica R, MFT**

NPI: 1437507522 **Board Certified:** No  
15497 W Sand St, Victorville, CA 92392 ☎ 4619  
Accepting new patients **CA#:** LMFT121096  
(442) 327-9311 **Hours:** 9:00-5:00 F 🗣 Eng ♿ L  
IPAs: IEHP Direct

**Other Expertise:** Mental Health Conditions, Substance Abuse Disorder

**Arnold, Shimeka D, MFT**

NPI: 1710483078 **Board Certified:** No  
14390 Park Ave, Victorville, CA 92392 ☎ 4619  
Accepting new patients **CA#:** LMFT128472  
(442) 327-9311 **Hours:** 8:00-8:00 M-F, 9:00-5:00 Sat  
✉ credentialing@highdesertpsych.com 🗣 Eng ♿ L  
IPAs: IEHP Direct

**Other Expertise:** Mental Health Conditions, Autism Spectrum Disorder

**Arnold, Shimeka D, MFT**

NPI: 1710483078 **Board Certified:** No  
15497 W Sand St, Victorville, CA 92392 ☎ 4619  
Accepting new patients **CA#:** LMFT128472  
(442) 327-9311 **Hours:** 8:00-8:00 M-F, 9:00-5:00 Sat  
🗣 Eng ♿ L IPAs: IEHP Direct  
**Other Expertise:** Mental Health Conditions, Autism Spectrum Disorder

**Ashton-Beasley, Rochelle D, MFT**

NPI: 1831345099 **Board Certified:** No  
14390 Park Ave, Victorville, CA 92392 ☎ 4619  
Accepting new patients **CA#:** LMFT131556  
(442) 327-9311 **Hours:** 8:00-8:00 M-F, 9:00-5:00 Sat  
✉ credentialing@highdesertpsych.com 🗣 Eng ♿ L  
IPAs: IEHP Direct  
**Other Expertise:** Mental Health Conditions

**Ashton-Beasley, Rochelle D, MFT**

NPI: 1831345099 **Board Certified:** No  
15497 W Sand St, Victorville, CA 92392 ☎ 4619  
Accepting new patients **CA#:** LMFT131556  
(442) 327-9311 **Hours:** 8:00-8:00 M-F, 9:00-5:00 Sat  
🗣 Eng ♿ L IPAs: IEHP Direct  
**Other Expertise:** Mental Health Conditions

**Axelrod, Ahlam H, MFT**

NPI: 1053685644 **Board Certified:** No  
15431 Anacapa Rd, Ste D  
Victorville, CA 92392 ☎ 4615  
Accepting new patients **CA#:** LMFT105395  
(760) 338-4341 **Hours:** 8:00-8:00 M-F  
✉ victorvillecounseling@gmail.com 🗣 Eng ♿ L  
IPAs: IEHP Direct  
**Other Expertise:** Mental Health Conditions, Substance Abuse Disorder

**Barbieri, Joanne C, MFT**

NPI: 1720299886 Board Certified: No  
 14075 Hesperia Rd, Ste 101  
 Victorville, CA 92395 ☎ 4619  
 Accepting new patients CA#: LMFT102261  
 (760) 810-0000 Hours: 10:00-5:00 M-F 🗨 Eng 🇺🇸 L  
 IPAs: IEHP Direct  
 Other Expertise: Mental Health Conditions,  
 Substance Abuse Disorder

**Barefield, Willie J, MFT**

NPI: 1407020639 Board Certified: No  
 14443 Park Ave, Ste C3  
 Victorville, CA 92392 ☎ 4619  
 Accepting new patients CA#: LMFT45152  
 (760) 232-6604 Hours: 8:00-4:00 T-F 🗨 Eng 🇺🇸 L  
 IPAs: IEHP Direct  
 Other Expertise: Mental Health Conditions

**Barrios-Lucero, Angela L, MFT**

NPI: 1740443621 Board Certified: No  
 15490 Civic Dr, Ste 103  
 Victorville, CA 92392  
 Accepting new patients CA#: LMFT49046  
 (909) 815-9841 Hours: 8:00-5:00 M-F 🗨 Eng 🇺🇸 L  
 IPAs: IEHP Direct  
 Other Expertise: Mental Health Conditions

**Barrow, Teah L, MFT**

NPI: 1053448472 Board Certified: No  
 14390 Park Ave, Victorville, CA 92392 ☎ 4619  
 Accepting new patients CA#: LMFT27669  
 (442) 327-9311 Hours: 8:00-8:00 M-F, 9:00-5:00 Sat  
 ✉ credentialing@highdesertpsych.com 🗨 Eng 🇺🇸 L  
 IPAs: IEHP Direct  
 Other Expertise: Mental Health Conditions,  
 Autism Spectrum Disorder

**Barrow, Teah L, MFT**

NPI: 1053448472 Board Certified: No  
 15497 W Sand St, Victorville, CA 92392 ☎ 4619  
 Accepting new patients CA#: LMFT27669  
 (442) 327-9311 Hours: 1:00PM-8:00pm TTh 🗨 Eng 🇺🇸 L  
 IPAs: IEHP Direct  
 Other Expertise: Mental Health Conditions,  
 Autism Spectrum Disorder

**Barrows, Valerie L, MFT**

NPI: 1962622274 Board Certified: No  
 14350 Civic Dr, Ste 100  
 Victorville, CA 92392 ☎ 4619  
 Accepting new patients CA#: LMFT51162  
 (760) 949-2819 Hours: 9:00-7:00 M-F 🗨 Eng 🇺🇸 L  
 IPAs: IEHP Direct  
 Other Expertise: Mental Health Conditions

**Belton, Karence L, MFT**

NPI: 1386037372 Board Certified: No  
 14390 Park Ave, Victorville, CA 92392 ☎ 4619  
 Accepting new patients CA#: LMFT121522  
 (442) 327-9311 Hours: 8:00-8:00 M-F, 9:00-5:00 Sat  
 ✉ credentialing@highdesertpsych.com 🗨 Eng 🇺🇸 L  
 IPAs: IEHP Direct  
 Other Expertise: Mental Health Conditions,  
 Substance Abuse Disorder

**Belton, Karence L, MFT**

NPI: 1386037372 Board Certified: No  
 15497 W Sand St, Victorville, CA 92392 ☎ 4619  
 Accepting new patients CA#: LMFT121522  
 (442) 327-9311 Hours: 8:00-8:00 M-F, 9:00-5:00 Sat  
 🗨 Eng 🇺🇸 L IPAs: IEHP Direct  
 Other Expertise: Mental Health Conditions,  
 Substance Abuse Disorder

**Birescik, Amanda A, MFT**

NPI: 1366749624 Board Certified: No  
 15490 Civic Dr, Ste 103  
 Victorville, CA 92392  
 Accepting new patients CA#: LMFT101324  
 (909) 815-9841 Hours: 8:00-5:00 M-F 🗨 Eng 🇺🇸 L  
 IPAs: IEHP Direct  
 Other Expertise: Mental Health Conditions,  
 Substance Abuse Disorder

**Board, Jasmine B, MFT**

NPI: 1255887295 Board Certified: No  
 14390 Park Ave, Victorville, CA 92392 ☎ 4619  
 Accepting existing patients CA#: LMFT116674  
 (442) 327-9311 Hours: 8:00-8:00 M-F, 9:00-5:00 Sat  
 ✉ credentialing@highdesertpsych.com 🗨 Eng 🇺🇸 L  
 IPAs: IEHP Direct  
 Other Expertise: Mental Health Conditions,  
 Substance Abuse Disorder

**Board, Jasmine B, MFT**

NPI: 1255887295 Board Certified: No  
 15497 W Sand St, Victorville, CA 92392 ☎ 4619  
 Accepting existing patients CA#: LMFT116674  
 (442) 327-9311 Hours: 8:00-8:00 M-F, 9:00-5:00 Sat  
 🗨 Eng 🇺🇸 L IPAs: IEHP Direct  
 Other Expertise: Mental Health Conditions,  
 Substance Abuse Disorder

**Braggins, Elisa M, MFT**

NPI: 1376041400 Board Certified: No  
 14390 Park Ave, Victorville, CA 92392 ☎ 4619  
 Accepting new patients CA#: LMFT100790  
 (442) 327-9311 Hours: 8:00-8:00 M-F, 9:00-5:00 Sat  
 ✉ credentialing@highdesertpsych.com 🗨 Eng 🇺🇸 L  
 IPAs: IEHP Direct  
 Other Expertise: Mental Health Conditions



**Braggins, Elisa M, MFT**

NPI: 1376041400 Board Certified: No  
 15497 W Sand St, Victorville, CA 92392 ☎ 4619  
 Accepting new patients CA#: LMFT100790  
 (442) 327-9311 Hours: 8:00-8:00 M-F, 9:00-5:00 Sat  
 🗣 Eng 🇺🇸 L IPAs: IEHP Direct  
 Other Expertise: Mental Health Conditions

**Bribeaux, Michael A, MFT**

NPI: 1760797484 Board Certified: No  
 14390 Park Ave, Victorville, CA 92392 ☎ 4619  
 Accepting new patients CA#: LMFT82183  
 (442) 327-9311 Hours: 8:00-8:00 M-F, 9:00-5:00 Sat  
 ✉ credentialing@highdesertpsych.com 🗣 Eng 🇺🇸 L  
 IPAs: IEHP Direct  
 Other Expertise: Mental Health Conditions

**Bribeaux, Michael A, MFT**

NPI: 1760797484 Board Certified: No  
 15497 W Sand St, Victorville, CA 92392 ☎ 4619  
 Accepting new patients CA#: LMFT82183  
 (442) 327-9311 Hours: 8:00-8:00 M-F, 9:00-5:00 Sat  
 🗣 Eng 🇺🇸 L IPAs: IEHP Direct  
 Other Expertise: Mental Health Conditions

**Burney, Pamela L, MFT**

NPI: 1205360575 Board Certified: No  
 14075 Hesperia Rd, Ste 101  
 Victorville, CA 92395 ☎ 4656  
 Accepting new patients CA#: LMFT116937  
 (760) 810-0000 Hours: 8:00-6:30 M-F 🗣 Eng 🇺🇸 L  
 IPAs: IEHP Direct  
 Other Expertise: Mental Health Conditions,  
 Substance Abuse Disorder

**Chavez Gonzalez, Natalie D, MFT**

NPI: 1619327384 Board Certified: No  
 14075 Hesperia Rd, Ste 101  
 Victorville, CA 92395 ☎ 4656  
 Accepting new patients CA#: LMFT119783  
 (760) 810-0000 Hours: 8:00-6:30 M-F 🗣 Eng 🇺🇸 L  
 IPAs: IEHP Direct  
 Other Expertise: Mental Health Conditions,  
 Substance Abuse Disorder

**Choudhury, Andrea K, MFT**

NPI: 1851429237 Board Certified: No  
 14390 Park Ave, Victorville, CA 92392 ☎ 4619  
 Accepting new patients CA#: LMFT42239  
 (442) 327-9311 Hours: 9:00-5:00 M-Sat  
 ✉ credentialing@highdesertpsych.com 🗣 Eng 🇺🇸 L  
 IPAs: IEHP Direct  
 Other Expertise: Mental Health Conditions

**Choudhury, Andrea K, MFT**

NPI: 1851429237 Board Certified: No  
 15497 W Sand St, Victorville, CA 92392 ☎ 4619  
 Accepting new patients CA#: LMFT42239

(442) 327-9311 Hours: 9:00-5:00 M-Sat 🗣 Eng 🇺🇸 L  
 IPAs: IEHP Direct  
 Other Expertise: Mental Health Conditions

**Comstock, Taylor N, MFT**

NPI: 1235685850 Board Certified: No  
 14075 Hesperia Rd, Ste 101  
 Victorville, CA 92395 ☎ 4656  
 Accepting new patients CA#: LMFT120210  
 (760) 810-0000 Hours: 8:00-6:30 M-F 🗣 Eng 🇺🇸 L  
 IPAs: IEHP Direct  
 Other Expertise: Mental Health Conditions,  
 Substance Abuse Disorder

**Cullum, Felisha M, MFT**

NPI: 1053892281 Board Certified: No  
 14420 Civic Dr, Ste 4  
 Victorville, CA 92392 ☎ 4619  
 Accepting new patients CA#: LMFT113946  
 (760) 490-0109 Hours: 9:00-5:00 M-F 🗣 Eng 🇺🇸 L  
 IPAs: IEHP Direct  
 Other Expertise: Mental Health Conditions

**Daniels, Dora I, MA** NPI: 1053894758 Board Certified: No

14390 Park Ave, Victorville, CA 92392 ☎ 4619  
 Accepting new patients CA#: LMFT128385  
 (442) 327-9311 Hours: 9:00-5:00 M-F  
 ✉ credentialing@highdesertpsych.com 🗣 Eng, Frn  
 🇺🇸 L IPAs: IEHP Direct  
 Other Expertise: Mental Health Conditions

**Daniels, Dora I, MA** NPI: 1053894758 Board Certified: No

15497 W Sand St, Victorville, CA 92392 ☎ 4619  
 Accepting new patients CA#: LMFT128385  
 (442) 327-9311 Hours: 9:00-5:00 M-F 🗣 Eng, Frn 🇺🇸 L  
 IPAs: IEHP Direct  
 Other Expertise: Mental Health Conditions

**Darnell, Melissa C, MFT**

NPI: 1447396874 Board Certified: No  
 14075 Hesperia Rd, Ste 105  
 Victorville, CA 92395 ☎ 4656  
 Accepting new patients CA#: LMFT35869  
 (951) 378-2732 Hours: 8:00-5:00 W, 8:00-2:00 Sat 🗣 Eng  
 🇺🇸 L IPAs: IEHP Direct  
 Other Expertise: Mental Health Conditions,  
 Substance Abuse Disorder

**Davine, Linda L, MFT**

NPI: 1639845456 Board Certified: No  
 16888 Nisqualli Rd, Victorville, CA 92395 ☎ 4658  
 Accepting new patients CA#: LMFT52919  
 (909) 939-5007 Hours: 7:00-5:00 M-F 🗣 Eng 🇺🇸 L  
 IPAs: IEHP Direct  
 Other Expertise: Mental Health Conditions,  
 Autism Spectrum Disorder

**Davis, Katerra E, MFT**

NPI: 1841649209 **Board Certified:** No  
 15428 Civic Dr, Ste 345  
 Victorville, CA 92392 ☎ 4614  
 Accepting new patients **CA#:** LMFT113117  
 (760) 705-3373 **Hours:** 10:00-6:00 T-F, 10:00-3:00 Sat  
 🗨 Eng 🇺🇸 L **IPAs:** IEHP Direct  
**Other Expertise:** Mental Health Conditions,  
 Substance Abuse Disorder

**Delcid, Leslie B, MFT**

NPI: 1669892006 **Board Certified:** No  
 14390 Park Ave, Victorville, CA 92392 ☎ 4619  
 Accepting new patients **CA#:** LMFT98544  
 (442) 327-9311 **Hours:** 8:00-8:00 M-F, 9:00-5:00 Sat  
 ✉ credentialing@highdesertpsych.com 🗨 Eng 🇺🇸 L  
**IPAs:** IEHP Direct  
**Other Expertise:** Mental Health Conditions,  
 Autism Spectrum Disorder

**Delcid, Leslie B, MFT**

NPI: 1669892006 **Board Certified:** No  
 15497 W Sand St, Victorville, CA 92392 ☎ 4619  
 Accepting new patients **CA#:** LMFT98544  
 (442) 327-9311 **Hours:** 9:00-5:00 M-F 🗨 Eng 🇺🇸 L  
**IPAs:** IEHP Direct  
**Other Expertise:** Mental Health Conditions,  
 Autism Spectrum Disorder

**Duccini, Stephanie R, MFT**

NPI: 1568894624 **Board Certified:** No  
 15497 W Sand St, Victorville, CA 92392 ☎ 4619  
 Accepting new patients **CA#:** LMFT102787  
 (442) 327-9311 **Hours:** 8:00-8:00 M-F, 9:00-5:00 Sat  
 🗨 Eng 🇺🇸 L **IPAs:** IEHP Direct  
**Other Expertise:** Mental Health Conditions

**Dunnagan, Lindsey K, MFT**

NPI: 1760901383 **Board Certified:** No  
 13782 Bear Valley Rd, Ste D3-296  
 Victorville, CA 92392 ☎ 4593  
 Accepting new patients **CA#:** LMFT110754  
 (702) 899-1950 **Hours:** 7:00-7:00 M-F  
 ✉ owner@desertgrit.org 🗨 Eng 🇺🇸 L **IPAs:** IEHP Direct  
**Other Expertise:** Mental Health Conditions,  
 Substance Abuse Disorder

**Durkee, Wendy L, MFT**

NPI: 1144357377 **Board Certified:** No  
 15434 W Sage St, Victorville, CA 92392 ☎ 4619  
 Accepting new patients **CA#:** LMFT31765  
 (760) 843-0506 **Hours:** 8:00-5:00 M-Sat 🗨 Eng 🇺🇸 L  
**IPAs:** IEHP Direct  
**Other Expertise:** Mental Health Conditions

**Ellison, Lavina, MFT**

NPI: 1689103814 **Board Certified:** No  
 14390 Park Ave, Victorville, CA 92392 ☎ 4619  
 Accepting new patients **CA#:** LMFT138663  
 (442) 327-9311 **Hours:** 8:00-8:00 M-F, 9:00-5:00 Sat  
 ✉ credentialing@highdesertpsych.com 🗨 Eng 🇺🇸 L  
**IPAs:** IEHP Direct  
**Other Expertise:** Mental Health Conditions,  
 Substance Abuse Disorder, Autism Spectrum Disorder

**Ellison, Lavina, MFT**

NPI: 1689103814 **Board Certified:** No  
 15497 W Sand St, Victorville, CA 92392 ☎ 4619  
 Accepting new patients **CA#:** LMFT138663  
 (442) 327-9311 **Hours:** 8:00-8:00 M-F, 9:00-5:00 Sat  
 🗨 Eng 🇺🇸 L **IPAs:** IEHP Direct  
**Other Expertise:** Mental Health Conditions,  
 Substance Abuse Disorder, Autism Spectrum Disorder

**Fairley, Sherrell D, MFT**

NPI: 1427479278 **Board Certified:** No  
 16888 Nisqualli Rd, Victorville, CA 92395 ☎ 4658  
 Accepting new patients **CA#:** LMFT112429  
 (909) 939-5007 **Hours:** 7:00-5:00 M-F 🗨 Eng 🇺🇸 L  
**IPAs:** IEHP Direct  
**Other Expertise:** Mental Health Conditions

**Fallon, David P, MFT**

NPI: 1578687745 **Board Certified:** No  
 14390 Park Ave, Victorville, CA 92392 ☎ 4619  
 Accepting new patients **CA#:** LMFT52389  
 (442) 327-9311 **Hours:** 8:00-8:00 M-F, 9:00-5:00 Sat  
 ✉ credentialing@highdesertpsych.com 🗨 Eng 🇺🇸 L  
**IPAs:** IEHP Direct  
**Other Expertise:** Mental Health Conditions,  
 Substance Abuse Disorder

**Fallon, David P, MFT**

NPI: 1578687745 **Board Certified:** No  
 15497 W Sand St, Victorville, CA 92392 ☎ 4619  
 Accepting new patients **CA#:** LMFT52389  
 (442) 327-9311 **Hours:** 8:00-8:00 M-F, 9:00-5:00 Sat  
 🗨 Eng 🇺🇸 L **IPAs:** IEHP Direct  
**Other Expertise:** Mental Health Conditions,  
 Substance Abuse Disorder

**Farrell-Anderson, Joanne L, MFT**

NPI: 1598117996 **Board Certified:** No  
 14390 Park Ave, Victorville, CA 92392 ☎ 4619  
 Accepting new patients **CA#:** LMFT134591  
 (442) 327-9311 **Hours:** 8:00-8:00 M-F, 9:00-5:00 Sat  
 ✉ credentialing@highdesertpsych.com 🗨 Eng 🇺🇸 L  
**IPAs:** IEHP Direct  
**Other Expertise:** Mental Health Conditions,  
 Substance Abuse Disorder

**Farrell-Anderson, Joanne L, MFT**  
 NPI: 1598117996 Board Certified: No  
 15497 W Sand St, Victorville, CA 92392 ☎ 4619  
 Accepting new patients CA#: LMFT134591  
 (442) 327-9311 Hours: 8:00-8:00 M-F, 9:00-5:00 Sat  
 🗣 Eng 🗳 L IPAs: IEHP Direct  
 Other Expertise: Mental Health Conditions,  
 Substance Abuse Disorder

**Flemister, Candyce R, MFT**  
 NPI: 1437639515 Board Certified: No  
 14390 Park Ave, Victorville, CA 92392 ☎ 4619  
 Accepting new patients CA#: LMFT131091  
 (442) 327-9311 Hours: 9:00-5:00 M-F  
 ✉ credentialing@highdesertpsych.com 🗣 Eng 🗳 L  
 IPAs: IEHP Direct  
 Other Expertise: Mental Health Conditions

**Flemister, Candyce R, MFT**  
 NPI: 1437639515 Board Certified: No  
 15497 W Sand St, Victorville, CA 92392 ☎ 4619  
 Accepting new patients CA#: LMFT131091  
 (442) 327-9311 Hours: 9:00-5:00 M-F 🗣 Eng 🗳 L  
 IPAs: IEHP Direct  
 Other Expertise: Mental Health Conditions

**Flores, Jocelyn, MFT**  
 NPI: 1063972503 Board Certified: No  
 14075 Hesperia Rd, Ste 101  
 Victorville, CA 92395 ☎ 4656  
 Accepting new patients CA#: LMFT129858  
 (760) 810-0000 Hours: 8:00-6:00 M-F 🗣 Eng 🗳 L  
 IPAs: IEHP Direct  
 Other Expertise: Mental Health Conditions

**Garcia, Irene, MFT** NPI: 1861627416 Board Certified: No  
 14390 Park Ave, Victorville, CA 92392 ☎ 4619  
 Accepting new patients CA#: LMFT53643  
 (442) 327-9311 Hours: 8:00-8:00 M-F, 9:00-5:00 Sat  
 ✉ credentialing@highdesertpsych.com 🗣 Eng 🗳 L  
 IPAs: IEHP Direct  
 Other Expertise: Mental Health Conditions,  
 Substance Abuse Disorder

**Garcia, Irene, MFT** NPI: 1861627416 Board Certified: No  
 15497 W Sand St, Victorville, CA 92392 ☎ 4619  
 Accepting new patients CA#: LMFT53643  
 (442) 327-9311 Hours: 8:00-8:00 M-F, 9:00-5:00 Sat  
 🗣 Eng 🗳 L IPAs: IEHP Direct  
 Other Expertise: Mental Health Conditions,  
 Substance Abuse Disorder

**Gioieni-Williams, Shuriee L, MFT**  
 NPI: 1073053229 Board Certified: No  
 14390 Park Ave, Victorville, CA 92392 ☎ 4619  
 Accepting new patients CA#: LMFT138173  
 (442) 327-9311 Hours: 8:00-8:00 M-F, 9:00-5:00 Sat  
 ✉ credentialing@highdesertpsych.com 🗣 Eng 🗳 L

IPAs: IEHP Direct  
 Other Expertise: Mental Health Conditions

**Gioieni-Williams, Shuriee L, MFT**  
 NPI: 1073053229 Board Certified: No  
 15497 W Sand St, Victorville, CA 92392 ☎ 4619  
 Accepting new patients CA#: LMFT138173  
 (442) 327-9311 Hours: 8:00-8:00 M-F, 9:00-5:00 Sat  
 🗣 Eng 🗳 L IPAs: IEHP Direct  
 Other Expertise: Mental Health Conditions

**Gomez, Gabriela T, MFT**  
 NPI: 1891018180 Board Certified: No  
 14390 Park Ave, Victorville, CA 92392 ☎ 4619  
 Accepting new patients CA#: LMFT103831  
 (442) 327-9311 Hours: 8:00-8:00 M-F, 9:00-5:00 Sat  
 ✉ credentialing@highdesertpsych.com 🗣 Eng 🗳 L  
 IPAs: IEHP Direct  
 Other Expertise: Mental Health Conditions

**Gomez, Gabriela T, MFT**  
 NPI: 1891018180 Board Certified: No  
 15497 W Sand St, Victorville, CA 92392 ☎ 4619  
 Accepting new patients CA#: LMFT103831  
 (442) 327-9311 Hours: 8:00-8:00 M-F, 9:00-5:00 Sat  
 🗣 Eng 🗳 L IPAs: IEHP Direct  
 Other Expertise: Mental Health Conditions

**Goodlow, Jennifer C, MFT**  
 NPI: 1972254449 Board Certified: No  
 14390 Park Ave, Victorville, CA 92392 ☎ 4619  
 Accepting new patients CA#: LMFT129664  
 (442) 327-9311 Hours: 9:00-5:00 M-F  
 ✉ credentialing@highdesertpsych.com 🗣 Eng 🗳 L  
 IPAs: IEHP Direct  
 Other Expertise: Mental Health Conditions,  
 Substance Abuse Disorder

**Goodlow, Jennifer C, MFT**  
 NPI: 1972254449 Board Certified: No  
 15497 W Sand St, Victorville, CA 92392 ☎ 4619  
 Accepting new patients CA#: LMFT129664  
 (442) 327-9311 Hours: 9:00-5:00 M-F 🗣 Eng 🗳 L  
 IPAs: IEHP Direct  
 Other Expertise: Mental Health Conditions,  
 Substance Abuse Disorder

**Green, Mercedes D, MFT**  
 NPI: 1679071971 Board Certified: No  
 13261 Spring Valley Pkwy, Ste 205  
 Victorville, CA 92395 ☎ 4694  
 Accepting new patients CA#: LMFT123958  
 (442) 243-2714 Hours: 9:00-6:30 M-Th, 9:00-1:30 F  
 🗣 Eng 🗳 L IPAs: IEHP Direct  
 Other Expertise: Mental Health Conditions,  
 Substance Abuse Disorder



**Green, Syreeta M, MFT**

NPI: 1679025308 Board Certified: No  
 14393 Park Ave, Ste 200  
 Victorville, CA 92392 ☎ 4619  
 Accepting new patients CA#: LMFT107337  
 (442) 327-9135 Hours: 8:00-7:00 M-Sun 🗣 Eng ♿ L  
 IPAs: IEHP Direct  
 Other Expertise: Mental Health Conditions,  
 Substance Abuse Disorder, Autism Spectrum Disorder

**Haselrig, Francesca L, MFT**

NPI: 1639596703 Board Certified: No  
 15447 Anacapa Rd, Ste 200J  
 Victorville, CA 92392 ☎ 4615  
 Accepting new patients CA#: LMFT113493  
 (760) 208-2797 Hours: 8:00-8:00 M-F  
 ✉ mhm2officestaff@gmail.com 🗣 Eng ♿ L  
 IPAs: IEHP Direct  
 Other Expertise: Mental Health Conditions,  
 Substance Abuse Disorder, Autism Spectrum Disorder

**Hermosillo, Adriana, MFT**

NPI: 1053701573 Board Certified: No  
 14390 Park Ave, Victorville, CA 92392 ☎ 4619  
 Accepting new patients CA#: LMFT117313  
 (442) 327-9311 Hours: 8:00-8:00 M-F, 9:00-5:00 Sat  
 ✉ credentialing@highdesertpsych.com 🗣 Eng ♿ L  
 IPAs: IEHP Direct  
 Other Expertise: Mental Health Conditions,  
 Autism Spectrum Disorder

**Hermosillo, Adriana, MFT**

NPI: 1053701573 Board Certified: No  
 15497 W Sand St, Victorville, CA 92392 ☎ 4619  
 Accepting new patients CA#: LMFT117313  
 (442) 327-9311 Hours: 8:00-8:00 M-F, 9:00-5:00 Sat  
 🗣 Eng ♿ L IPAs: IEHP Direct  
 Other Expertise: Mental Health Conditions,  
 Autism Spectrum Disorder

**Ho, Bosco, MFT** NPI: 1104195908 Board Certified: No

15434 W Sage St, Victorville, CA 92392 ☎ 4619  
 Accepting new patients CA#: LMFT106506  
 (760) 843-0506 Hours: 8:00-5:00 M-Sat 🗣 Eng, Ctn, Mnd  
 ♿ L IPAs: IEHP Direct  
 Other Expertise: Mental Health Conditions,  
 Substance Abuse Disorder

**Hogue, Lizbeth (Liz), MFT**

NPI: 1013071570 Board Certified: No  
 13819 Amargosa Rd, Ste 3-4  
 Victorville, CA 92392 ☎ 4611  
 Accepting new patients CA#: LMFT108768  
 (760) 951-2581 Hours: 10:00-6:00 M, 9:00-5:00 T-F,  
 9:00-4:00 Sat, 9:00-6:00 Sun 🗣 Eng, Spa, Ita ♿ L  
 IPAs: IEHP Direct  
 Other Expertise: Mental Health Conditions,

Substance Abuse Disorder

**Hutchinson, Cassandra R, MFT**

NPI: 1568913929 Board Certified: No  
 16888 Nisqualli Rd, Victorville, CA 92395 ☎ 4658  
 Accepting new patients CA#: LMFT120903  
 (909) 939-5007 Hours: 7:00-5:00 M-F 🗣 Eng ♿ L  
 IPAs: IEHP Direct  
 Other Expertise: Mental Health Conditions,  
 Substance Abuse Disorder

**Hutner, Denice R, MFT**

NPI: 1598142317 Board Certified: No  
 13782 Bear Valley Rd, Ste D3-296  
 Victorville, CA 92392 ☎ 4593  
 Accepting new patients CA#: LMFT128482  
 (702) 899-1950 Hours: 8:00-9:00 M-F, 8:00-12:00 Sat  
 ✉ owner@desertgrit.org 🗣 Eng ♿ L IPAs: IEHP Direct  
 Other Expertise: Mental Health Conditions,  
 Substance Abuse Disorder

**Kapoor, Smita, MFT**

NPI: 1801270244 Board Certified: No  
 14390 Park Ave, Victorville, CA 92392 ☎ 4619  
 Accepting new patients CA#: LMFT115989  
 (442) 327-9311 Hours: 8:00-8:00 M-F, 9:00-5:00 Sat  
 ✉ credentialing@highdesertpsych.com 🗣 Eng, Hin  
 ♿ L IPAs: IEHP Direct  
 Other Expertise: Mental Health Conditions,  
 Substance Abuse Disorder, Autism Spectrum Disorder

**Kapoor, Smita, MFT**

NPI: 1801270244 Board Certified: No  
 15497 W Sand St, Victorville, CA 92392 ☎ 4619  
 Accepting new patients CA#: LMFT115989  
 (442) 327-9311 Hours: 8:00-8:00 M-F, 9:00-5:00 Sat  
 🗣 Eng, Hin ♿ L IPAs: IEHP Direct  
 Other Expertise: Mental Health Conditions,  
 Substance Abuse Disorder, Autism Spectrum Disorder

**Kemp, Mary S, MFT** NPI: 1568868289 Board Certified: No

14075 Hesperia Rd, Ste 101  
 Victorville, CA 92395 ☎ 4656  
 Not accepting patients CA#: LMFT94905  
 (760) 810-0000 Hours: 9:30-5:00 M-F 🗣 Eng ♿ L  
 IPAs: IEHP Direct  
 Other Expertise: Mental Health Conditions,  
 Substance Abuse Disorder

**Kemp, Stan W, MFT** NPI: 1578778221 Board Certified: No

14075 Hesperia Rd, Ste 101  
 Victorville, CA 92395 ☎ 4656  
 Not accepting patients CA#: LMFT51919  
 (760) 810-0000 Hours: 9:00-5:00 M-F 🗣 Eng ♿ L  
 IPAs: IEHP Direct  
 Other Expertise: Mental Health Conditions,  
 Autism Spectrum Disorder

**Khamvongsa, Erica L, MFT**

NPI: 1942705363 Board Certified: No  
 14390 Park Ave, Victorville, CA 92392 ☎ 4619  
 Accepting new patients CA#: LMFT132873  
 (442) 327-9311 Hours: 8:00-8:00 M-F, 9:00-5:00 Sat  
 ☒ credentialing@highdesertpsych.com 🗣 Eng ♿ L  
 IPAs: IEHP Direct  
 Other Expertise: Mental Health Conditions,  
 Substance Abuse Disorder

**Khamvongsa, Erica L, MFT**

NPI: 1942705363 Board Certified: No  
 15497 W Sand St, Victorville, CA 92392 ☎ 4619  
 Accepting new patients CA#: LMFT132873  
 (442) 327-9311 Hours: 9:00-5:00 M-F 🗣 Eng ♿ L  
 IPAs: IEHP Direct  
 Other Expertise: Mental Health Conditions,  
 Substance Abuse Disorder

**Kiedrowski, Chad E, MFT**

NPI: 1457533630 Board Certified: No  
 14390 Park Ave, Victorville, CA 92392 ☎ 4619  
 Accepting new patients CA#: LMFT87428  
 (442) 327-9311 Hours: 9:00-5:00 M-F  
 ☒ credentialing@highdesertpsych.com 🗣 Eng ♿ L  
 IPAs: IEHP Direct  
 Other Expertise: Mental Health Conditions,  
 Substance Abuse Disorder, Autism Spectrum Disorder

**Kiedrowski, Chad E, MFT**

NPI: 1457533630 Board Certified: No  
 15497 W Sand St, Victorville, CA 92392 ☎ 4619  
 Accepting new patients CA#: LMFT87428  
 (442) 327-9311 Hours: 9:00-5:00 M-F 🗣 Eng ♿ L  
 IPAs: IEHP Direct  
 Other Expertise: Mental Health Conditions,  
 Substance Abuse Disorder, Autism Spectrum Disorder

**Larue-Rader, Penne M, MFT**

NPI: 1497035869 Board Certified: No  
 14390 Park Ave, Victorville, CA 92392 ☎ 4619  
 Accepting new patients CA#: LMFT99159  
 (442) 327-9311 Hours: 8:00-8:00 M-F, 9:00-5:00 Sat  
 ☒ credentialing@highdesertpsych.com 🗣 Eng ♿ L  
 IPAs: IEHP Direct  
 Other Expertise: Mental Health Conditions

**Larue-Rader, Penne M, MFT**

NPI: 1497035869 Board Certified: No  
 15497 W Sand St, Victorville, CA 92392 ☎ 4619  
 Accepting new patients CA#: LMFT99159  
 (442) 327-9311 Hours: 8:00-8:00 M-F, 9:00-5:00 Sat  
 🗣 Eng ♿ L IPAs: IEHP Direct  
 Other Expertise: Mental Health Conditions

**Leary, Michelle D, MFT**

NPI: 1558717991 Board Certified: No  
 14390 Park Ave, Victorville, CA 92392 ☎ 4619  
 Accepting new patients CA#: LMFT129065  
 (442) 327-9311 Hours: 8:00-8:00 M-F, 9:00-5:00 Sat  
 ☒ credentialing@highdesertpsych.com 🗣 Eng ♿ L  
 IPAs: IEHP Direct  
 Other Expertise: Mental Health Conditions,  
 Substance Abuse Disorder, Autism Spectrum Disorder

**Leary, Michelle D, MFT**

NPI: 1558717991 Board Certified: No  
 15497 W Sand St, Victorville, CA 92392 ☎ 4619  
 Accepting new patients CA#: LMFT129065  
 (442) 327-9311 Hours: 8:00-8:00 M-F, 9:00-5:00 Sat  
 🗣 Eng ♿ L IPAs: IEHP Direct  
 Other Expertise: Mental Health Conditions,  
 Substance Abuse Disorder, Autism Spectrum Disorder

**Llanos, Yvette, MFT**

NPI: 1194278937 Board Certified: No  
 16888 Nisqualli Rd, Victorville, CA 92395 ☎ 4658  
 Accepting new patients CA#: LMFT122660  
 (909) 939-5007 Hours: 7:00-5:00 M-F 🗣 Eng ♿ L  
 IPAs: IEHP Direct  
 Other Expertise: Mental Health Conditions

**London, Ruthann, MFT**

NPI: 1073708079 Board Certified: No  
 16888 Nisqualli Rd, Victorville, CA 92395 ☎ 4658  
 Accepting new patients CA#: LMFT23039  
 (909) 939-5007 Hours: 7:00-5:00 M-F 🗣 Eng ♿ L  
 IPAs: IEHP Direct  
 Other Expertise: Mental Health Conditions,  
 Substance Abuse Disorder

**Martin, Audra J, MFT**

NPI: 1831223189 Board Certified: No  
 14390 Park Ave, Victorville, CA 92392 ☎ 4619  
 Accepting new patients CA#: LMFT49384  
 (909) 472-1923 Hours: 8:00-8:00 M-F, 9:00-5:00 Sat  
 ☒ credentialing@highdesertpsych.com 🗣 Eng ♿ L  
 IPAs: IEHP Direct  
 Other Expertise: Mental Health Conditions

**Martin, Audra J, MFT**

NPI: 1831223189 Board Certified: No  
 15497 W Sand St, Victorville, CA 92392 ☎ 4619  
 Accepting new patients CA#: LMFT49384  
 (909) 472-1923 Hours: 8:00-8:00 M-F, 9:00-5:00 Sat  
 🗣 Eng ♿ L IPAs: IEHP Direct  
 Other Expertise: Mental Health Conditions

**Martinez, Flor M, MFT**

NPI: 1558676858 Board Certified: No  
 15447 Anacapa Rd, Ste 102D1  
 Victorville, CA 92392 ☎ 4615  
 Accepting new patients CA#: LMFT107273

(951) 809-4012 Hours: 10:00-7:00 T, 12:00PM-8:00pm W

☎ Eng 🇺🇸 L IPAs: IEHP Direct

**Other Expertise:** Mental Health Conditions, Substance Abuse Disorder

**Martinez, Jessica L, MFT**

NPI: 1275863318 Board Certified: No

14390 Park Ave, Victorville, CA 92392 ☎ 4619

Accepting new patients CA#: LMFT47972

(442) 327-9311 Hours: 4:30PM-7:30pm M-Th

✉ credentialing@highdesertpsych.com ☎ Eng 🇺🇸 L

IPAs: IEHP Direct

**Other Expertise:** Mental Health Conditions

**Martinez, Jessica L, MFT**

NPI: 1275863318 Board Certified: No

15497 W Sand St, Victorville, CA 92392 ☎ 4619

Accepting new patients CA#: LMFT47972

(442) 327-9311 Hours: 4:30PM-7:30pm M-Th ☎ Eng 🇺🇸 L

IPAs: IEHP Direct

**Other Expertise:** Mental Health Conditions

**Marzouk, Mayada M (May), MFT**

NPI: 1730357427 Board Certified: No

15431 Anacapa Rd, Ste D

Victorville, CA 92392 ☎ 4615

Accepting existing patients CA#: MFC53104

(760) 338-4341 Hours: 8:00-8:00 M-F

✉ victorvillecounseling@gmail.com ☎ Eng 🇺🇸 L

IPAs: IEHP Direct

**Other Expertise:** Mental Health Conditions

**Massie, Brittney D, MFT**

NPI: 1033453691 Board Certified: No

14075 Hesperia Rd, Ste 101

Victorville, CA 92395 ☎ 4656

Accepting new patients CA#: LMFT90947

(760) 810-0000 Hours: 8:00-6:30 M-F ☎ Eng 🇺🇸 L

IPAs: IEHP Direct

**Other Expertise:** Mental Health Conditions

**Mattison, Kenneth L, MFT**

NPI: 1386790285 Board Certified: No

14075 Hesperia Rd, Ste 208

Victorville, CA 92395 ☎ 4656

Accepting new patients CA#: LMFT34041

(760) 243-2482 Hours: 9:00-4:00 MWF, 9:00-8:00 TTh

☎ Eng, Spa 🇺🇸 L IPAs: IEHP Direct

**Other Expertise:** Mental Health Conditions, Substance Abuse Disorder, Autism Spectrum Disorder

**McBride, Rhonda L, MFT**

NPI: 1659427540 Board Certified: No

14075 Hesperia Rd, Ste 208

Victorville, CA 92395 ☎ 4656

Accepting new patients CA#: LMFT32911

(760) 243-2482 Hours: 9:00-4:00 MWF, 9:00-8:00 TTh

☎ Eng, Spa 🇺🇸 L IPAs: IEHP Direct

**Other Expertise:** Mental Health Conditions, Substance Abuse Disorder, Autism Spectrum Disorder

**McCain, Larissa M, MFT**

NPI: 1548667801 Board Certified: No

14075 Hesperia Rd, Ste 101

Victorville, CA 92395 ☎ 4656

Not accepting patients CA#: LMFT53151

(760) 810-0000 Hours: 9:00-5:00 M-F ☎ Eng 🇺🇸 L

IPAs: IEHP Direct

**Other Expertise:** Mental Health Conditions

**McKellar, Jeanne M, MFT**

NPI: 1841321965 Board Certified: No

14390 Park Ave, Victorville, CA 92392 ☎ 4619

Accepting new patients CA#: LMFT50506

(442) 327-9311 Hours: 8:00-8:00 M-F, 9:00-5:00 Sat

✉ credentialing@highdesertpsych.com ☎ Eng 🇺🇸 L

IPAs: IEHP Direct

**Other Expertise:** Mental Health Conditions, Substance Abuse Disorder, Autism Spectrum Disorder

**McKellar, Jeanne M, MFT**

NPI: 1841321965 Board Certified: No

15497 W Sand St, Victorville, CA 92392 ☎ 4619

Accepting new patients CA#: LMFT50506

(442) 327-9311 Hours: 8:00-8:00 M-F, 9:00-5:00 Sat

☎ Eng 🇺🇸 L IPAs: IEHP Direct

**Other Expertise:** Mental Health Conditions, Substance Abuse Disorder, Autism Spectrum Disorder

**Metry, Noha, MFT** NPI: 1902282437 Board Certified: No

14390 Park Ave, Victorville, CA 92392 ☎ 4619

Accepting new patients CA#: LMFT123177

(442) 327-9311 Hours: 8:00-8:00 M-F, 9:00-5:00 Sat

✉ credentialing@highdesertpsych.com ☎ Eng, Ara

🇺🇸 L IPAs: IEHP Direct

**Metry, Noha, MFT** NPI: 1902282437 Board Certified: No

15497 W Sand St, Victorville, CA 92392 ☎ 4619

Accepting new patients CA#: LMFT123177

(442) 327-9311 Hours: 8:00-8:00 M-F, 9:00-5:00 Sat

☎ Eng, Ara 🇺🇸 L IPAs: IEHP Direct

**Mikhail, Dalya H, MFT**

NPI: 1164605028 Board Certified: No

14390 Park Ave, Victorville, CA 92392 ☎ 4619

Accepting new patients CA#: LMFT110679

(442) 327-9311 Hours: 8:00-8:00 M-F, 9:00-5:00 Sat

✉ credentialing@highdesertpsych.com ☎ Eng, Ara

🇺🇸 L IPAs: IEHP Direct

**Other Expertise:** Mental Health Conditions, Autism Spectrum Disorder

**Mikhail, Dalya H, MFT**

NPI: 1164605028 Board Certified: No

15497 W Sand St, Victorville, CA 92392 ☎ 4619

Accepting new patients CA#: LMFT110679



(442) 327-9311 Hours: 8:00-8:00 M-F, 9:00-5:00 Sat

☎ Eng, Ara 🇺🇸 L IPAs: IEHP Direct

Other Expertise: Mental Health Conditions, Autism Spectrum Disorder

**Morreale, Lorinda J, MFT**

NPI: 1841741279 Board Certified: No

15000 7th St, Ste 201

Victorville, CA 92395 ☎ 4640

Accepting existing patients CA#: LMFT30195

(760) 217-9527 Hours: 9:00-6:00 M-Sun ☎ Eng, Spa 🇺🇸 L

IPAs: IEHP Direct

Other Expertise: Mental Health Conditions, Substance Abuse Disorder

**Morris, Lacey M, MFT**

NPI: 1972078855 Board Certified: No

16888 Nisqualli Rd, Victorville, CA 92395 ☎ 4658

Accepting new patients CA#: LMFT128047

(909) 939-5007 Hours: 7:00-5:00 M-F ☎ Eng 🇺🇸 L

IPAs: IEHP Direct

Other Expertise: Mental Health Conditions, Substance Abuse Disorder, Autism Spectrum Disorder

**Mozee, Lisa M, MFT** NPI: 1205962586 Board Certified: No

16888 Nisqualli Rd, Victorville, CA 92395 ☎ 4658

Accepting new patients CA#: LMFT45171

(909) 939-5007 Hours: 7:00-5:00 M-F ☎ Eng 🇺🇸 L

IPAs: IEHP Direct

Other Expertise: Mental Health Conditions, Substance Abuse Disorder

**Murray-Meredith, Toni, MFT**

NPI: 1578688115 Board Certified: No

14350 Civic Dr, Ste 100

Victorville, CA 92392 ☎ 4619

Accepting new patients CA#: LMFT21706

(760) 949-2819 Hours: 9:00-7:00 M-F ☎ Eng 🇺🇸 L

IPAs: IEHP Direct

Other Expertise: Mental Health Conditions, Substance Abuse Disorder, Autism Spectrum Disorder

**Myers, Elizabeth A, MFT**

NPI: 1154792596 Board Certified: No

14390 Park Ave, Victorville, CA 92392 ☎ 4619

Not accepting patients CA#: LMFT113193

(442) 327-9311 Hours: 8:00-8:00 M-F, 9:00-5:00 Sat

✉ credentialing@highdesertpsych.com ☎ Eng 🇺🇸 L

IPAs: IEHP Direct

Other Expertise: Mental Health Conditions, Substance Abuse Disorder

**Myers, Elizabeth A, MFT**

NPI: 1154792596 Board Certified: No

15497 W Sand St, Victorville, CA 92392 ☎ 4619

Not accepting patients CA#: LMFT113193

(442) 327-9311 Hours: 9:00-4:00 M-F ☎ Eng 🇺🇸 L

IPAs: IEHP Direct

Other Expertise: Mental Health Conditions, Substance Abuse Disorder

**Patterson, Tanya N, MFT**

NPI: 1316597784 Board Certified: No

14350 Civic Dr, Ste 100

Victorville, CA 92392 ☎ 4619

Accepting new patients CA#: LMFT134531

(760) 949-2819 Hours: 9:00-7:00 M-F, 9:00-4:00 Sat

☎ Eng 🇺🇸 L IPAs: IEHP Direct

Other Expertise: Mental Health Conditions

**Paul, Sheila A, MFT** NPI: 1588822241 Board Certified: No

15437 Anacapa Rd, Victorville, CA 92392 ☎ 4615

Accepting existing patients CA#: LMFT48199

(760) 912-2514 Hours: 10:00-5:00 T-Th, 10:00-1:00 F

☎ Eng 🇺🇸 L IPAs: IEHP Direct

Other Expertise: Mental Health Conditions, Substance Abuse Disorder

**Payne, Samantha M, MFT**

NPI: 1932370418 Board Certified: No

14393 Park Ave, Ste 200

Victorville, CA 92392 ☎ 4619

Accepting new patients CA#: LMFT92565

(442) 229-6296 Hours: 9:00-7:00 M-F

✉ innerpeacetherapy760@gmail.com ☎ Eng 🇺🇸 L

IPAs: IEHP Direct

Other Expertise: Mental Health Conditions

**Perry, Tiffanay M, MFT**

NPI: 1366928525 Board Certified: No

14390 Park Ave, Victorville, CA 92392 ☎ 4619

Accepting new patients CA#: LMFT107133

(442) 327-9311 Hours: 8:00-8:00 M-F, 9:00-5:00 Sat

✉ credentialing@highdesertpsych.com ☎ Eng 🇺🇸 L

IPAs: IEHP Direct

Other Expertise: Mental Health Conditions, Substance Abuse Disorder, Autism Spectrum Disorder

**Perry, Tiffanay M, MFT**

NPI: 1366928525 Board Certified: No

15497 W Sand St, Victorville, CA 92392 ☎ 4619

Accepting new patients CA#: LMFT107133

(442) 327-9311 Hours: 8:00-8:00 M-F, 9:00-5:00 Sat

☎ Eng 🇺🇸 L IPAs: IEHP Direct

Other Expertise: Mental Health Conditions, Substance Abuse Disorder, Autism Spectrum Disorder

**Quiroz, Denise J, MFT**

NPI: 1578868311 Board Certified: No

14393 Park Ave, Ste 200

Victorville, CA 92392 ☎ 4619

Accepting new patients CA#: LMFT115975

(760) 881-0103 Hours: 8:00-7:00 M-F, 9:00-12:00 Sat

✉ kcinspiretherapy@gmail.com ☎ Eng 🇺🇸 L

IPAs: IEHP Direct

Other Expertise: Mental Health Conditions,

Substance Abuse Disorder

**Reese, Jacqueline B**, PSYD

NPI: 1770765430 **Board Certified:** No  
15437 Anacapa Rd, Victorville, CA 92392 📞 4615  
Accepting new patients **CA#:** LMFT51043  
(760) 220-7120 **Hours:** 7:00-5:00 M-Th, 7:00-12:00 F  
✉ jacquelinereeselmft@gmail.com 🗣 Eng ♿ L  
IPAs: IEHP Direct

**Other Expertise:** Mental Health Conditions,  
Substance Abuse Disorder

**Reyna, Arianna M**, MFT

NPI: 1881150530 **Board Certified:** No  
14390 Park Ave, Victorville, CA 92392 📞 4619  
Accepting new patients **CA#:** LMFT133026  
(442) 327-9311 **Hours:** 8:00-8:00 M-F, 9:00-5:00 Sat  
✉ credentialing@highdesertpsych.com 🗣 Eng ♿ L  
IPAs: IEHP Direct

**Reyna, Arianna M**, MFT

NPI: 1881150530 **Board Certified:** No  
15497 W Sand St, Victorville, CA 92392 📞 4619  
Accepting new patients **CA#:** LMFT133026  
(442) 327-9311 **Hours:** 10:00-7:00 M-F 🗣 Eng ♿ L  
IPAs: IEHP Direct

**Reyna, Caroline A**, MFT

NPI: 1215389564 **Board Certified:** No  
14390 Park Ave, Victorville, CA 92392 📞 4619  
Accepting new patients **CA#:** LMFT118288  
(442) 327-9311 **Hours:** 9:00-5:00 M-F  
✉ credentialing@highdesertpsych.com 🗣 Eng ♿ L  
IPAs: IEHP Direct

**Other Expertise:** Mental Health Conditions

**Reyna, Caroline A**, MFT

NPI: 1215389564 **Board Certified:** No  
15497 W Sand St, Victorville, CA 92392 📞 4619  
Accepting new patients **CA#:** LMFT118288  
(442) 327-9311 **Hours:** 9:00-5:00 M-F 🗣 Eng ♿ L  
IPAs: IEHP Direct  
**Other Expertise:** Mental Health Conditions

**Reza, Allison K**, MFT

NPI: 1841316874 **Board Certified:** No  
14390 Park Ave, Victorville, CA 92392 📞 4619  
Accepting new patients **CA#:** LMFT46607  
(442) 327-9311 **Hours:** 8:00-8:00 M-F, 9:00-5:00 Sat  
✉ credentialing@highdesertpsych.com 🗣 Eng ♿ L  
IPAs: IEHP Direct  
**Other Expertise:** Mental Health Conditions,  
Substance Abuse Disorder, Autism Spectrum Disorder

**Reza, Allison K**, MFT

NPI: 1841316874 **Board Certified:** No  
15497 W Sand St, Victorville, CA 92392 📞 4619  
Accepting new patients **CA#:** LMFT46607

(442) 327-9311 **Hours:** 8:00-8:00 M-F, 9:00-5:00 Sat

🗣 Eng ♿ L IPAs: IEHP Direct  
**Other Expertise:** Mental Health Conditions,  
Substance Abuse Disorder, Autism Spectrum Disorder

**Richardson, Vanessa J**, MFT

NPI: 1295201812 **Board Certified:** No  
14390 Park Ave, Victorville, CA 92392 📞 4619  
Accepting new patients **CA#:** LMFT96334  
(442) 327-9311 **Hours:** 6:00-4:00 M-F  
✉ credentialing@highdesertpsych.com 🗣 Eng ♿ L  
IPAs: IEHP Direct

**Other Expertise:** Mental Health Conditions

**Richardson, Vanessa J**, MFT

NPI: 1295201812 **Board Certified:** No  
15497 W Sand St, Victorville, CA 92392 📞 4619  
Accepting new patients **CA#:** LMFT96334  
(442) 327-9311 **Hours:** 6:00-4:00 M-F 🗣 Eng ♿ L  
IPAs: IEHP Direct

**Other Expertise:** Mental Health Conditions

**Riley, Sarah D**, MFT NPI: 1114281961 **Board Certified:** No

14390 Park Ave, Victorville, CA 92392 📞 4619  
Accepting new patients **CA#:** LMFT92628  
(442) 327-9311 **Hours:** 8:00-8:00 M-F, 9:00-5:00 Sat  
✉ credentialing@highdesertpsych.com 🗣 Eng ♿ L  
IPAs: IEHP Direct

**Other Expertise:** Mental Health Conditions,  
Substance Abuse Disorder

**Riley, Sarah D**, MFT NPI: 1114281961 **Board Certified:** No

15497 W Sand St, Victorville, CA 92392 📞 4619  
Accepting new patients **CA#:** LMFT92628  
(442) 327-9311 **Hours:** 8:00-8:00 M-F, 9:00-5:00 Sat  
🗣 Eng ♿ L IPAs: IEHP Direct  
**Other Expertise:** Mental Health Conditions,  
Substance Abuse Disorder

**Rincon, Angela M**, MFT

NPI: 1003345281 **Board Certified:** No  
13782 Bear Valley Rd, Ste D3-296  
Victorville, CA 92392 📞 4593  
Accepting new patients **CA#:** LMFT121466  
(702) 899-1950 **Hours:** 7:00-7:00 M-F  
✉ owner@desertgrit.org 🗣 Eng ♿ L IPAs: IEHP Direct  
**Other Expertise:** Mental Health Conditions

**Rodriguez, Daniel**, MFT

NPI: 1649626748 **Board Certified:** No  
12555 Mariposa Rd, Ste J  
Victorville, CA 92395 📞 4895  
Accepting existing patients **CA#:** LMFT121947  
(442) 294-6934 **Hours:** 9:00-8:00 M-F 🗣 Eng ♿ L  
IPAs: IEHP Direct  
**Other Expertise:** Mental Health Conditions

**Rudd, Andrew S, MFT**

NPI: 1417414749 Board Certified: No  
 14075 Hesperia Rd, Ste 101  
 Victorville, CA 92395 ☎ 4656  
 Not accepting patients CA#: LMFT111910  
 (760) 810-0000 Hours: 8:00-6:30 M-F 🗣 Eng ♿ L  
 IPAs: IEHP Direct  
 Other Expertise: Mental Health Conditions

**Salama, Lama L, MFT**

NPI: 1689268831 Board Certified: No  
 15431 Anacapa Rd, Ste D  
 Victorville, CA 92392 ☎ 4615  
 Accepting new patients CA#: LMFT133178  
 (760) 338-4341 Hours: 8:00-8:00 M-F  
 ✉ victorvillecounseling@gmail.com 🗣 Eng ♿ L  
 IPAs: IEHP Direct  
 Other Expertise: Mental Health Conditions

**Saldana, Elena A, MFT**

NPI: 1679946271 Board Certified: No  
 12555 Mariposa Rd, Ste J  
 Victorville, CA 92395 ☎ 4895  
 Accepting new patients CA#: LMFT124640  
 (442) 294-6934 Hours: 9:00-8:00 M-F 🗣 Eng ♿ L  
 IPAs: IEHP Direct  
 Other Expertise: Mental Health Conditions,  
 Substance Abuse Disorder

**San Juan, Veronica, MFT**

NPI: 1578780771 Board Certified: No  
 14390 Park Ave, Victorville, CA 92392 ☎ 4619  
 Accepting new patients CA#: LMFT100280  
 (442) 327-9311 Hours: 8:00-8:00 M-F, 9:00-5:00 Sat  
 ✉ credentialing@highdesertpsych.com 🗣 Eng ♿ L  
 IPAs: IEHP Direct  
 Other Expertise: Mental Health Conditions

**San Juan, Veronica, MFT**

NPI: 1578780771 Board Certified: No  
 15497 W Sand St, Victorville, CA 92392 ☎ 4619  
 Accepting new patients CA#: LMFT100280  
 (442) 327-9311 Hours: 8:00-8:00 M-F, 9:00-5:00 Sat  
 🗣 Eng ♿ L IPAs: IEHP Direct  
 Other Expertise: Mental Health Conditions

**Sanchez, Nestor J, MFT**

NPI: 1114151727 Board Certified: No  
 14390 Park Ave, Victorville, CA 92392 ☎ 4619  
 Accepting new patients CA#: LMFT114122  
 (442) 327-9311 Hours: 8:00-8:00 M-F, 9:00-5:00 Sat  
 ✉ credentialing@highdesertpsych.com 🗣 Eng ♿ L  
 IPAs: IEHP Direct  
 Other Expertise: Mental Health Conditions

**Sanchez, Nestor J, MFT**

NPI: 1114151727 Board Certified: No  
 15497 W Sand St, Victorville, CA 92392 ☎ 4619  
 Accepting new patients CA#: LMFT114122  
 (442) 327-9311 Hours: 8:00-8:00 M-F, 9:00-5:00 Sat  
 🗣 Eng ♿ L IPAs: IEHP Direct  
 Other Expertise: Mental Health Conditions

**Savala-Mahany, Maria D, MFT**

NPI: 1689800559 Board Certified: No  
 15000 7th St, Ste G212  
 Victorville, CA 92395 ☎ 4640  
 Accepting new patients CA#: LMFT47185  
 (760) 963-1416 Hours: 8:00-5:00 T-Th 🗣 Eng ♿ L  
 IPAs: IEHP Direct  
 Other Expertise: Mental Health Conditions,  
 Substance Abuse Disorder

**Shavers, Chanell R, MFT**

NPI: 1295135291 Board Certified: No  
 16888 Nisqualli Rd, Victorville, CA 92395 ☎ 4658  
 Accepting new patients CA#: LMFT121012  
 (909) 939-5007 Hours: 7:00-5:00 M-F 🗣 Eng ♿ L  
 IPAs: IEHP Direct  
 Other Expertise: Mental Health Conditions

**Shirey, James F, MFT**

NPI: 1588797229 Board Certified: No  
 15434 W Sage St, Victorville, CA 92392 ☎ 4619  
 Accepting new patients CA#: LMFT28097  
 (760) 843-0506 Hours: 8:00-5:00 M-Sat 🗣 Eng ♿ L  
 IPAs: IEHP Direct  
 Other Expertise: Mental Health Conditions,  
 Substance Abuse Disorder

**Simmons, Adrian J, MFT**

NPI: 1790836542 Board Certified: No  
 15409 Anacapa Rd, Ste F  
 Victorville, CA 92392 ☎ 4615  
 Accepting new patients CA#: LMFT116635  
 (760) 553-0047 Hours: 8:00-5:00 M-Sat  
 ✉ awaycounseling@gmail.com 🗣 Eng ♿ L  
 IPAs: IEHP Direct  
 Other Expertise: Mental Health Conditions,  
 Substance Abuse Disorder, Autism Spectrum Disorder

**Simonds, Ann C, MFT**

NPI: 1891191680 Board Certified: No  
 14075 Hesperia Rd, Ste 101  
 Victorville, CA 92395 ☎ 4656  
 Not accepting patients CA#: LMFT112200  
 (760) 810-0000 Hours: 8:00-6:30 M-F 🗣 Eng ♿ L  
 IPAs: IEHP Direct  
 Other Expertise: Mental Health Conditions



### Smith, Amber J, MFT

NPI: 1972924553 Board Certified: No  
 14390 Park Ave, Victorville, CA 92392 📞 4619  
 Accepting new patients CA#: LMFT111687  
 (442) 327-9311 Hours: 8:00-8:00 M-F, 9:00-5:00 Sat  
 ✉ credentialing@highdesertpsych.com 🗣 Eng ♿ L  
 IPAs: IEHP Direct  
 Other Expertise: Mental Health Conditions

### Smith, Amber J, MFT

NPI: 1972924553 Board Certified: No  
 15497 W Sand St, Victorville, CA 92392 📞 4619  
 Accepting new patients CA#: LMFT111687  
 (442) 327-9311 Hours: 8:00-8:00 M-F, 9:00-5:00 Sat  
 🗣 Eng ♿ L IPAs: IEHP Direct  
 Other Expertise: Mental Health Conditions

### Smith, Lisa M, MFT NPI: 1326773243 Board Certified: No

14075 Hesperia Rd, Ste 101  
 Victorville, CA 92395 📞 4656  
 Not accepting patients CA#: LMFT78337  
 (760) 810-0000 Hours: 8:00-6:30 M-F 🗣 Eng ♿ L  
 IPAs: IEHP Direct  
 Other Expertise: Mental Health Conditions,  
 Substance Abuse Disorder

### Spikes, Danelle R, MFT

NPI: 1508462821 Board Certified: No  
 15431 Anacapa Rd, Ste D  
 Victorville, CA 92392 📞 4615  
 Accepting new patients CA#: LMFT135938  
 (760) 338-4341 Hours: 8:00-8:00 M-F  
 ✉ victorvillecounseling@gmail.com 🗣 Eng ♿ L  
 IPAs: IEHP Direct  
 Other Expertise: Mental Health Conditions

### Stevens, Brandi C, MFT

NPI: 1790263614 Board Certified: No  
 14390 Park Ave, Victorville, CA 92392 📞 4619  
 Accepting new patients CA#: LMFT130656  
 (442) 327-9311 Hours: 8:00-8:00 M-F, 9:00-5:00 Sat  
 ✉ credentialing@highdesertpsych.com 🗣 Eng ♿ L  
 IPAs: IEHP Direct  
 Other Expertise: Mental Health Conditions,  
 Substance Abuse Disorder, Autism Spectrum Disorder

### Stevens, Brandi C, MFT

NPI: 1790263614 Board Certified: No  
 15497 W Sand St, Victorville, CA 92392 📞 4619  
 Accepting new patients CA#: LMFT130656  
 (442) 327-9311 Hours: 8:00-8:00 M-F, 9:00-5:00 Sat  
 🗣 Eng ♿ L IPAs: IEHP Direct  
 Other Expertise: Mental Health Conditions,  
 Substance Abuse Disorder, Autism Spectrum Disorder

### Stratton, Melissa K, MFT

NPI: 1932644341 Board Certified: No  
 14350 Civic Dr, Ste 100  
 Victorville, CA 92392 📞 4619  
 Accepting new patients CA#: LMFT135761  
 (760) 949-2819 Hours: 9:00-7:00 M-F 🗣 Eng ♿ L  
 IPAs: IEHP Direct  
 Other Expertise: Mental Health Conditions

### Thomas, Alysha D, MFT

NPI: 1821506478 Board Certified: No  
 14390 Park Ave, Victorville, CA 92392 📞 4619  
 Accepting new patients CA#: LMFT119549  
 (442) 327-9311 Hours: 8:00-8:00 M-F, 9:00-5:00 Sat  
 ✉ credentialing@highdesertpsych.com 🗣 Eng ♿ L  
 IPAs: IEHP Direct  
 Other Expertise: Mental Health Conditions,  
 Substance Abuse Disorder

### Thomas, Alysha D, MFT

NPI: 1821506478 Board Certified: No  
 15497 W Sand St, Victorville, CA 92392 📞 4619  
 Accepting new patients CA#: LMFT119549  
 (442) 327-9311 Hours: 8:00-8:00 M-F, 9:00-5:00 Sat  
 🗣 Eng ♿ L IPAs: IEHP Direct  
 Other Expertise: Mental Health Conditions,  
 Substance Abuse Disorder

### Thomas, Natasha K, MFT

NPI: 1649523663 Board Certified: No  
 15447 Anacapa Rd, Ste D102  
 Victorville, CA 92392 📞 4615  
 Accepting new patients CA#: LMFT124319  
 (909) 654-0798 Hours: 8:00-6:00 M-F  
 ✉ info@changetherapeuticservices.com 🗣 Eng ♿ L  
 IPAs: IEHP Direct  
 Other Expertise: Mental Health Conditions,  
 Substance Abuse Disorder

### Thompson, Lewis R, MFT

NPI: 1861990376 Board Certified: No  
 15431 Anacapa Rd, Ste D  
 Victorville, CA 92392 📞 4615  
 Accepting existing patients CA#: LMFT124285  
 (760) 338-4341 Hours: 9:00-6:00 M-F  
 ✉ victorvillecounseling@gmail.com 🗣 Eng ♿ L  
 IPAs: IEHP Direct  
 Other Expertise: Mental Health Conditions,  
 Substance Abuse Disorder

### Uribe, Norma, MFT NPI: 1841714912 Board Certified: No

15437 Anacapa Rd, Ste 29  
 Victorville, CA 92392 📞 4615  
 Accepting new patients CA#: LMFT124327  
 (442) 200-2096 Hours: 8:00-7:00 M-F, 8:00-12:00 Sat  
 🗣 Eng ♿ L IPAs: IEHP Direct  
 Other Expertise: Mental Health Conditions,

Substance Abuse Disorder, Autism Spectrum Disorder

**Vetter, Cassandra M, MFT**

NPI: 1013143114 Board Certified: No  
 14444 California Ave, Ste A  
 Victorville, CA 92392 ☎ 4619  
 Accepting new patients CA#: LMFT84637  
 (760) 660-4800 Hours: 9:00-6:00 M-F  
 ✉ email@counselingetc.net 🗣 Eng ♿ L  
 IPAs: IEHP Direct  
 Other Expertise: Mental Health Conditions,  
 Substance Abuse Disorder

**Watson, Jerome E, MFT**

NPI: 1861787277 Board Certified: No  
 12180 Ridgecrest Rd, Ste 402A  
 Victorville, CA 92395 ☎ 4686  
 Accepting new patients CA#: LMFT48090  
 (760) 881-3558 Hours: 8:00-6:00 M-F  
 ✉ jedsw1@watsonfamilyservice.com 🗣 Eng ♿ L  
 IPAs: IEHP Direct  
 Other Expertise: Mental Health Conditions,  
 Substance Abuse Disorder

**Wells, Deidra R, MFT**

NPI: 1639696610 Board Certified: No  
 14390 Park Ave, Victorville, CA 92392 ☎ 4619  
 Accepting new patients CA#: LMFT119415  
 (909) 472-1923 Hours: 8:00-8:00 M-F, 9:00-5:00 Sat  
 ✉ credentialing@highdesertpsych.com 🗣 Eng ♿ L  
 IPAs: IEHP Direct  
 Other Expertise: Mental Health Conditions,  
 Substance Abuse Disorder

**Wells, Deidra R, MFT**

NPI: 1639696610 Board Certified: No  
 15497 W Sand St, Victorville, CA 92392 ☎ 4619  
 Accepting new patients CA#: LMFT119415  
 (442) 327-9311 Hours: 8:00-8:00 M-F, 9:00-5:00 Sat  
 🗣 Eng ♿ L IPAs: IEHP Direct  
 Other Expertise: Mental Health Conditions,  
 Substance Abuse Disorder

**Wilson, Jonathan P, MFT**

NPI: 1497176903 Board Certified: No  
 14390 Park Ave, Victorville, CA 92392 ☎ 4619  
 Not accepting patients CA#: LMFT86228  
 (442) 327-9311 Hours: 8:00-8:00 M-F, 9:00-5:00 Sat  
 ✉ credentialing@highdesertpsych.com 🗣 Eng ♿ L  
 IPAs: IEHP Direct  
 Other Expertise: Mental Health Conditions,  
 Substance Abuse Disorder, Autism Spectrum Disorder

**Wilson, Jonathan P, MFT**

NPI: 1497176903 Board Certified: No  
 15497 W Sand St, Victorville, CA 92392 ☎ 4619  
 Not accepting patients CA#: LMFT86228  
 (442) 327-9311 Hours: 8:00-8:00 M-F, 9:00-5:00 Sat

🗣 Eng ♿ L IPAs: IEHP Direct  
 Other Expertise: Mental Health Conditions,  
 Substance Abuse Disorder, Autism Spectrum Disorder

**Wright, Susan J, MFT**

NPI: 1740654409 Board Certified: No  
 12555 Mariposa Rd, Ste J  
 Victorville, CA 92395 ☎ 4895  
 Accepting new patients CA#: LMFT107444  
 (442) 294-6934 Hours: 9:00-8:00 M-F 🗣 Eng ♿ L  
 IPAs: IEHP Direct  
 Other Expertise: Mental Health Conditions,  
 Substance Abuse Disorder

**Zuzevich, Megan M, MFT**

NPI: 1336632256 Board Certified: No  
 14390 Civic Dr, Victorville, CA 92392 ☎ 4619  
 Accepting new patients CA#: LMFT108284  
 (800) 674-7207 Hours: 8:00-4:00 M-F 🗣 Eng ♿ L  
 IPAs: IEHP Direct  
 Other Expertise: Mental Health Conditions

**Licensed Professional Clinical Counselor  
 (Couples and Family) / Asesor clínico  
 profesional con licencia (parejas y  
 familias)**

**Arnardottir, Svanfridur E, LPCC**

NPI: 1659928109 Board Certified: No  
 15490 Civic Dr, Ste 103  
 Victorville, CA 92392  
 Accepting new patients CA#: LPCC11191  
 (909) 815-9841 Hours: 8:00-5:00 M-F 🗣 Eng, Ger ♿ L  
 IPAs: IEHP Direct  
 Other Expertise: Mental Health Conditions,  
 Substance Abuse Disorder

**Moncrease, Tiffany M, LPCC**

NPI: 1477912699 Board Certified: No  
 16888 Nisqualli Rd, Victorville, CA 92395 ☎ 4658  
 Accepting new patients CA#: LPCC8270  
 (909) 939-5007 Hours: 8:00-5:00 M-Th 🗣 Eng ♿ L  
 IPAs: IEHP Direct  
 Other Expertise: Mental Health Conditions

**Quick, Karisa N, LPCC**

NPI: 1336614940 Board Certified: No  
 12555 Mariposa Rd, Ste J  
 Victorville, CA 92395 ☎ 4895  
 Accepting new patients CA#: LPCC9557  
 (442) 294-6934 Hours: 9:00-8:00 M-F 🗣 Eng ♿ L  
 IPAs: IEHP Direct  
 Other Expertise: Mental Health Conditions

**Ziccardi, Eileen, LPCC**

NPI: 1407421001 **Board Certified:** No  
 16888 Nisqualli Rd, Victorville, CA 92395 ☎ 4658  
 Accepting new patients **CA#:** LPCC9666  
 (909) 939-5007 **Hours:** 8:00-5:00 M-F 🗣 Eng ♿ L  
**IPAs:** IEHP Direct  
**Other Expertise:** Mental Health Conditions,  
 Autism Spectrum Disorder

**Nurse Practitioner / Equipo de Enfermería con Práctica Médica**
**Jayeoba-Sampay, Folashade, NP**

NPI: 1871192492 **Board Certified:** Yes  
 15434 W Sage St, Victorville, CA 92392 ☎ 4619  
 Accepting new patients **CA#:** NP95015749  
 (760) 843-0506 **Hours:** 8:00-5:00 M-Sat 🗣 Eng ♿ L  
**IPAs:** IEHP Direct  
**Other Expertise:** Mental Health Conditions,  
 Substance Abuse Disorder, Autism Spectrum Disorder

**Trieu, Aizzel B, NP NPI: 1689214074 Board Certified: No**

14390 Park Ave, Victorville, CA 92392 ☎ 4619  
 Accepting new patients **CA#:** NP95006187  
 (442) 327-9311 **Hours:** 8:00-8:00 M-F, 9:00-5:00 Sat  
 ✉ credentialing@highdesertpsych.com 🗣 Eng ♿ L  
**IPAs:** IEHP Direct  
**Other Expertise:** Mental Health Conditions

**Trieu, Aizzel B, NP NPI: 1689214074 Board Certified: No**

15497 W Sand St, Victorville, CA 92392 ☎ 4619  
 Accepting new patients **CA#:** NP95006187  
 (442) 327-9311 **Hours:** 8:00-8:00 M-F, 9:00-5:00 Sat  
 🗣 Eng ♿ L **IPAs:** IEHP Direct  
**Other Expertise:** Mental Health Conditions

**Nurse Practitioner (Family) / Enfermero con Práctica Médica (Familiar)**
**Diamreyan, Flora E, NP**

NPI: 1477626521 **Board Certified:** Yes  
 14390 Park Ave, Victorville, CA 92392 ☎ 4619  
 Accepting new patients **CA#:** NP15729  
 (442) 327-9311 **Hours:** 8:00-8:00 M-F, 9:00-5:00 Sat  
 ✉ credentialing@highdesertpsych.com 🗣 Eng ♿ L  
**IPAs:** IEHP Direct  
**Other Expertise:** Mental Health Conditions,  
 Autism Spectrum Disorder

**Diamreyan, Flora E, NP**

NPI: 1477626521 **Board Certified:** Yes  
 15497 W Sand St, Victorville, CA 92392 ☎ 4619  
 Accepting new patients **CA#:** NP15729  
 (442) 327-9311 **Hours:** 8:00-8:00 M-F, 9:00-5:00 Sat  
 🗣 Eng ♿ L **IPAs:** IEHP Direct  
**Other Expertise:** Mental Health Conditions,  
 Autism Spectrum Disorder

**Zywicki, Eric B, NP NPI: 1851801443 Board Certified: Yes**

14390 Park Ave, Victorville, CA 92392 ☎ 4619  
 Accepting new patients **CA#:** NP95007578  
 (442) 327-9311 **Hours:** 8:00-8:00 M-F, 9:00-5:00 Sat  
 ✉ credentialing@highdesertpsych.com 🗣 Eng ♿ L  
**IPAs:** IEHP Direct  
**Other Expertise:** Mental Health Conditions,  
 Substance Abuse Disorder

**Zywicki, Eric B, NP NPI: 1851801443 Board Certified: Yes**

15497 W Sand St, Victorville, CA 92392 ☎ 4619  
 Accepting new patients **CA#:** NP95007578  
 (442) 327-9311 **Hours:** 8:00-8:00 M-F, 9:00-5:00 Sat  
 🗣 Eng ♿ L **IPAs:** IEHP Direct  
**Other Expertise:** Mental Health Conditions,  
 Substance Abuse Disorder

**Nurse Practitioner (Psych/Mental Health) / Enfermero con Práctica Médica (Salud Mental/Psicológica)**
**Akoto, Lynda S, NP**

NPI: 1104451541 **Board Certified:** Yes  
 15434 W Sage St, Victorville, CA 92392 ☎ 4619  
 Accepting new patients **CA#:** NP95014122  
 (760) 843-0506 **Hours:** 8:00-5:00 M-Sat 🗣 Eng ♿ L  
**IPAs:** IEHP Direct  
**Other Expertise:** Mental Health Conditions

**Anuforo, Chinwe J, NP**

NPI: 1063148419 **Board Certified:** Yes  
 17310 Bear Valley Rd, Ste B101  
 Victorville, CA 92395 ☎ 4678  
 Not accepting patients **CA#:** NP95018973  
 (760) 660-6798 **Hours:** 8:30-5:00 M-F 🗣 Eng ♿ L  
**IPAs:** IEHP Direct  
**Other Expertise:** Mental Health Conditions

**Baldrias, Alan J, NP**

NPI: 1720498504 **Board Certified:** Yes  
 15434 W Sage St, Victorville, CA 92392 ☎ 4619  
 Accepting new patients **CA#:** NP95000314  
 (760) 843-0506 **Hours:** 8:00-5:00 M-Sat 🗣 Eng ♿ L  
**IPAs:** IEHP Direct  
**Other Expertise:** Mental Health Conditions

**Echeta, Alice C, NP NPI: 1003067141 Board Certified: Yes**

15434 W Sage St, Victorville, CA 92392 ☎ 4619  
 Accepting new patients **CA#:** NP17234  
 (760) 843-0506 **Hours:** 8:00-5:00 M-Sat 🗣 Eng, Ibo ♿ L  
**IPAs:** IEHP Direct  
**Other Expertise:** Mental Health Conditions,  
 Autism Spectrum Disorder



**Guzman, Abigail, NP**

NPI: 1962127795 Board Certified: Yes  
 17310 Bear Valley Rd, Ste B101  
 Victorville, CA 92395 ☎ 4678  
 Accepting new patients CA#: NP95022517  
 (760) 660-6798 Hours: 8:30-5:00 M-F 🗨 Eng ♿ L  
 IPAs: IEHP Direct  
 Other Expertise: Mental Health Conditions

**Josiah, Michael, NP**

NPI: 1184264517 Board Certified: Yes  
 14390 Park Ave, Victorville, CA 92392 ☎ 4619  
 Accepting new patients CA#: NP95004372  
 (442) 327-9311 Hours: 8:00-8:00 M-F, 9:00-5:00 Sat  
 ✉ credentialing@highdesertpsych.com 🗨 Eng ♿ L  
 IPAs: IEHP Direct  
 Other Expertise: Mental Health Conditions,  
 Autism Spectrum Disorder

**Josiah, Michael, NP**

NPI: 1184264517 Board Certified: Yes  
 15497 W Sand St, Victorville, CA 92392 ☎ 4619  
 Accepting new patients CA#: NP95004372  
 (442) 327-9311 Hours: 8:00-8:00 M-F, 9:00-5:00 Sat  
 🗨 Eng ♿ L IPAs: IEHP Direct  
 Other Expertise: Mental Health Conditions,  
 Autism Spectrum Disorder

**Jumba, Richard N, NP**

NPI: 1245941301 Board Certified: Yes  
 14390 Park Ave, Victorville, CA 92392 ☎ 4619  
 Accepting new patients CA#: NP95023577  
 (442) 327-9311 Hours: 8:00-8:00 M-F, 9:00-5:00 Sat  
 ✉ credentialing@highdesertpsych.com 🗨 Eng ♿ L  
 IPAs: IEHP Direct  
 Other Expertise: Mental Health Conditions,  
 Autism Spectrum Disorder

**Jumba, Richard N, NP**

NPI: 1245941301 Board Certified: Yes  
 15497 W Sand St, Victorville, CA 92392 ☎ 4619  
 Accepting new patients CA#: NP95023577  
 (442) 327-9311 Hours: 8:00-8:00 M-F, 9:00-5:00 Sat  
 🗨 Eng ♿ L IPAs: IEHP Direct  
 Other Expertise: Mental Health Conditions,  
 Autism Spectrum Disorder

**Kroeker, Jeremiah J, NP**

NPI: 1669182812 Board Certified: Yes  
 15434 W Sage St, Victorville, CA 92392 ☎ 4619  
 Accepting new patients CA#: NP95022927  
 (760) 843-0506 Hours: 8:00-5:00 M-Sat 🗨 Eng ♿ L  
 IPAs: IEHP Direct  
 Other Expertise: Mental Health Conditions

**Olsson, Savanna P, NP**

NPI: 1245985464 Board Certified: Yes  
 15434 W Sage St, Victorville, CA 92392 ☎ 4619  
 Accepting new patients CA#: NP95020033  
 (760) 843-0506 Hours: 8:00-5:00 M-Sat 🗨 Eng ♿ L  
 IPAs: IEHP Direct  
 Other Expertise: Mental Health Conditions

**Richardson, Janice J, NP**

NPI: 1073127841 Board Certified: Yes  
 14390 Park Ave, Victorville, CA 92392 ☎ 4619  
 Accepting new patients CA#: NP95019556  
 (442) 327-9311 Hours: 8:00-8:00 M-F, 9:00-5:00 Sat  
 ✉ credentialing@highdesertpsych.com 🗨 Eng ♿ L  
 IPAs: IEHP Direct  
 Other Expertise: Mental Health Conditions,  
 Substance Abuse Disorder, Autism Spectrum Disorder

**Richardson, Janice J, NP**

NPI: 1073127841 Board Certified: Yes  
 15497 W Sand St, Victorville, CA 92392 ☎ 4619  
 Accepting new patients CA#: NP95019556  
 (442) 327-9311 Hours: 8:00-8:00 M-F, 9:00-5:00 Sat  
 🗨 Eng ♿ L IPAs: IEHP Direct  
 Other Expertise: Mental Health Conditions,  
 Substance Abuse Disorder, Autism Spectrum Disorder

**Solano, Michael C, NP**

NPI: 1609094945 Board Certified: Yes  
 14390 Park Ave, Victorville, CA 92392 ☎ 4619  
 Accepting new patients CA#: NP95012580  
 (442) 327-9311 Hours: 8:00-8:00 M-F, 9:00-5:00 Sat  
 ✉ credentialing@highdesertpsych.com 🗨 Eng ♿ L  
 IPAs: IEHP Direct  
 Other Expertise: Mental Health Conditions,  
 Substance Abuse Disorder, Autism Spectrum Disorder

**Solano, Michael C, NP**

NPI: 1609094945 Board Certified: Yes  
 15497 W Sand St, Victorville, CA 92392 ☎ 4619  
 Accepting new patients CA#: NP95012580  
 (442) 327-9311 Hours: 8:00-8:00 M-F, 9:00-5:00 Sat  
 🗨 Eng ♿ L IPAs: IEHP Direct  
 Other Expertise: Mental Health Conditions,  
 Substance Abuse Disorder, Autism Spectrum Disorder

**Sudeta, Gloria C, NP**

NPI: 1083070064 Board Certified: Yes  
 14390 Park Ave, Victorville, CA 92392 ☎ 4619  
 Accepting new patients CA#: NP95003639  
 (442) 327-9311 Hours: 8:00-8:00 M-F, 9:00-5:00 Sat  
 ✉ credentialing@highdesertpsych.com 🗨 Eng ♿ L  
 IPAs: IEHP Direct  
 Other Expertise: Mental Health Conditions,  
 Substance Abuse Disorder, Autism Spectrum Disorder

### Sudeta, Gloria C, NP

NPI: 1083070064 **Board Certified:** Yes  
 15497 W Sand St, Victorville, CA 92392 📞 4619  
 Accepting new patients **CA#:** NP95003639  
 (442) 327-9311 **Hours:** 8:00-8:00 M-F, 9:00-5:00 Sat  
 🗣️ Eng 🗿 L **IPAs:** IEHP Direct  
**Other Expertise:** Mental Health Conditions,  
 Substance Abuse Disorder, Autism Spectrum Disorder

### Pediatrics / Pediatría

#### Matney, Clare M, MD

NPI: 1770503575 **Board Certified:** Yes  
 12402 Industrial Blvd, Ste B6  
 Victorville, CA 92395 📞 4677  
 Not accepting patients **CA#:** A42818  
 (760) 780-1237 **Hours:** 8:00-5:00 M-F 🗣️ Eng 🗿 L  
**IPAs:** IEHP Direct  
**Other Expertise:** Mental Health Conditions,  
 Substance Abuse Disorder, Autism Spectrum Disorder

#### Matney, Glenn P, MD

NPI: 1902822059 **Board Certified:** Yes  
 12402 Industrial Blvd, Ste B6  
 Victorville, CA 92395 📞 4677  
 Accepting new patients **CA#:** G69064  
 (760) 780-1237 **Hours:** 8:00-5:00 M-F 🗣️ Eng 🗿 L  
**IPAs:** IEHP Direct

### Psychiatry / Psiquiatría

#### Belen, Nenita C, MD

NPI: 1740349307 **Board Certified:** Yes  
 17310 Bear Valley Rd, Ste B101  
 Victorville, CA 92395 📞 4678  
 Accepting new patients **CA#:** A29925  
 (760) 660-6798 **Hours:** 8:30-5:00 M-F 🗣️ Eng, Tgl 🗿 L  
**IPAs:** IEHP Direct  
**Other Expertise:** Mental Health Conditions

#### Fijman, Luisa B, MD

NPI: 1386839157 **Board Certified:** No  
 15431 Anacapa Rd, Ste D  
 Victorville, CA 92392 📞 4615  
 Accepting new patients **CA#:** C50394  
 (760) 338-4341 **Hours:** 8:00-8:00 T-Th  
 ✉️ victorvillecounseling@gmail.com 🗣️ Eng 🗿 L  
**IPAs:** IEHP Direct  
**Other Expertise:** Mental Health Conditions

#### Garcia, Jamie E, MD

NPI: 1760638712 **Board Certified:** Yes  
 14390 Park Ave, Victorville, CA 92392 📞 4619  
 Accepting existing patients **CA#:** A105001  
 (442) 327-9311 **Hours:** 8:00-8:00 M-F, 9:00-5:00 Sat  
 ✉️ credentialing@highdesertpsych.com 🗣️ Eng 🗿 L  
**IPAs:** IEHP Direct  
**Other Expertise:** Mental Health Conditions,

Substance Abuse Disorder, Autism Spectrum Disorder

#### Garcia, Jamie E, MD

NPI: 1760638712 **Board Certified:** Yes  
 15497 W Sand St, Victorville, CA 92392 📞 4619  
 Accepting existing patients **CA#:** A105001  
 (442) 327-9311 **Hours:** 8:00-8:00 M-F, 9:00-5:00 Sat  
 🗣️ Eng 🗿 L **IPAs:** IEHP Direct  
**Other Expertise:** Mental Health Conditions,  
 Substance Abuse Disorder, Autism Spectrum Disorder

#### Gohel, Suragbhai B, MD

NPI: 1477908549 **Board Certified:** Yes  
 15431 Anacapa Rd, Ste D  
 Victorville, CA 92392 📞 4615  
 Accepting new patients **CA#:** A157821  
 (760) 338-4341 **Hours:** 8:00-8:00 M-F  
 ✉️ victorvillecounseling@gmail.com 🗣️ Eng, Hin, Guj  
 🗿 L **IPAs:** IEHP Direct  
**Other Expertise:** Mental Health Conditions

#### Ikramullah, Sultana, MD

NPI: 1326065210 **Board Certified:** No  
 17310 Bear Valley Rd, Ste B101  
 Victorville, CA 92395 📞 4678  
 Accepting new patients **CA#:** A41576  
 (760) 660-6798 **Hours:** 8:30-5:00 M-F 🗣️ Eng 🗿 L  
**IPAs:** IEHP Direct  
**Other Expertise:** Mental Health Conditions,  
 Substance Abuse Disorder

#### Mitchell, Graham T, MD

NPI: 1346419736 **Board Certified:** Yes  
 14390 Park Ave, Victorville, CA 92392 📞 4619  
 Accepting existing patients **CA#:** A106051  
 (442) 327-9311 **Hours:** 8:00-8:00 M-F, 9:00-5:00 Sat  
 ✉️ credentialing@highdesertpsych.com 🗣️ Eng 🗿 L  
**IPAs:** IEHP Direct  
**Other Expertise:** Mental Health Conditions,  
 Substance Abuse Disorder, Autism Spectrum Disorder

#### Mitchell, Graham T, MD

NPI: 1346419736 **Board Certified:** Yes  
 15497 W Sand St, Victorville, CA 92392 📞 4619  
 Accepting existing patients **CA#:** A106051  
 (442) 327-9311 **Hours:** 8:00-8:00 M-F, 9:00-5:00 Sat  
 🗣️ Eng 🗿 L **IPAs:** IEHP Direct  
**Other Expertise:** Mental Health Conditions,  
 Substance Abuse Disorder, Autism Spectrum Disorder

#### Nakai, Bhupinder S, MD

NPI: 1720030208 **Board Certified:** Yes  
 14075 Hesperia Rd, Ste 208  
 Victorville, CA 92395 📞 4656  
 Accepting new patients **CA#:** C50549  
 (760) 243-2482 **Hours:** 8:30-4:00 W 🗣️ Eng, Spa, Pan, Urd  
 🗿 L **Hospitals:** San Bernardino Community  
**IPAs:** IEHP Direct

## Outpatient Mental Health Providers / Proveedores de Salud Mental para Consulta Externa

**Other Expertise:** Mental Health Conditions

### **Ohiaeri, Ikechukwu A, MD**

NPI: 1063423903 **Board Certified:** Yes  
15434 W Sage St, Victorville, CA 92392 📞 4619  
Accepting new patients **CA#:** A51835  
(760) 843-0506 **Hours:** 8:00-5:00 M-Sat 🗣️ Eng 🇺🇸 L  
**IPAs:** IEHP Direct

**Other Expertise:** Mental Health Conditions,  
Autism Spectrum Disorder

### **Puchakayala, Nandita C, MD**

NPI: 1720320989 **Board Certified:** No  
17310 Bear Valley Rd, Ste B101  
Victorville, CA 92395 📞 4678  
Accepting new patients **CA#:** A138716  
(760) 660-6798 **Hours:** 8:30-5:00 M-F 🗣️ Eng, Tel 🇺🇸 L  
**IPAs:** IEHP Direct

**Other Expertise:** Mental Health Conditions

### **Puri, Geetha, MD** NPI: 1336312446 **Board Certified:** No

12830 Hesperia Rd, Ste A  
Victorville, CA 92395 📞 4670  
Accepting new patients **CA#:** C50585  
(760) 843-7183 **Hours:** 7:00-4:00 M-Th 🗣️ Eng, Hin 🇺🇸 L  
**IPAs:** IEHP Direct

**Other Expertise:** Mental Health Conditions,  
Autism Spectrum Disorder

### **Rajpoot, Deepak, MD**

NPI: 1093942864 **Board Certified:** Yes  
14400 Bear Valley Rd, Ste 735  
Victorville, CA 92392 📞 4598  
Accepting new patients **CA#:** A118562  
(951) 289-5424 **Hours:** 8:00-5:00 M-F 🗣️ Eng 🇺🇸 L  
**IPAs:** IEHP Direct

**Other Expertise:** Mental Health Conditions,  
Substance Abuse Disorder, Autism Spectrum Disorder

### **Reddy, Ravita P, MD**

NPI: 1225122039 **Board Certified:** Yes  
14390 Park Ave, Victorville, CA 92392 📞 4619  
Accepting existing patients **CA#:** A85458  
(442) 327-9311 **Hours:** 8:00-8:00 M-F, 9:00-5:00 Sat  
✉️ credentialing@highdesertpsych.com 🗣️ Eng 🇺🇸 L  
**IPAs:** IEHP Direct

**Other Expertise:** Mental Health Conditions,  
Autism Spectrum Disorder

### **Reddy, Ravita P, MD**

NPI: 1225122039 **Board Certified:** Yes  
15497 W Sand St, Victorville, CA 92392 📞 4619  
Accepting existing patients **CA#:** A85458  
(442) 327-9311 **Hours:** 8:00-8:00 M-F, 9:00-5:00 Sat  
🗣️ Eng 🇺🇸 L **IPAs:** IEHP Direct

**Other Expertise:** Mental Health Conditions,  
Autism Spectrum Disorder

### **Saeed, Waheed A, MD**

NPI: 1205888658 **Board Certified:** Yes  
14075 Hesperia Rd, Ste 208  
Victorville, CA 92395 📞 4656  
Accepting existing patients **CA#:** A53467  
(760) 243-2482 **Hours:** 8:30-6:00 TF 🗣️ Eng, Spa, Pan,  
Urd, Hin 🇺🇸 L **Hospitals:** San Bernardino Community  
**IPAs:** IEHP Direct

**Other Expertise:** Mental Health Conditions,  
Autism Spectrum Disorder

## Psychology / Psicología

### **Duprez, Gerald R, PHD**

NPI: 1760462105 **Board Certified:** No  
14390 Park Ave, Victorville, CA 92392 📞 4619  
Accepting new patients **CA#:** PSY12020  
(442) 327-9311 **Hours:** 8:00-8:00 M-F, 9:00-5:00 Sat  
✉️ credentialing@highdesertpsych.com 🗣️ Eng 🇺🇸 L  
**IPAs:** IEHP Direct

**Other Expertise:** Mental Health Conditions,  
Substance Abuse Disorder, Autism Spectrum Disorder

### **Duprez, Gerald R, PHD**

NPI: 1760462105 **Board Certified:** No  
15497 W Sand St, Victorville, CA 92392 📞 4619  
Accepting new patients **CA#:** PSY12020  
(442) 327-9311 **Hours:** 8:00-8:00 M-F, 9:00-5:00 Sat  
🗣️ Eng 🇺🇸 L **IPAs:** IEHP Direct  
**Other Expertise:** Mental Health Conditions,  
Substance Abuse Disorder, Autism Spectrum Disorder

### **Geraghty, Michael E, PHD**

NPI: 1114491545 **Board Certified:** No  
14390 Park Ave, Victorville, CA 92392 📞 4619  
Accepting new patients **CA#:** PSY30600  
(442) 327-9311 **Hours:** 8:00-8:00 M-F, 9:00-5:00 Sat  
✉️ credentialing@highdesertpsych.com 🗣️ Eng 🇺🇸 L  
**IPAs:** IEHP Direct

**Other Expertise:** Mental Health Conditions,  
Substance Abuse Disorder, Autism Spectrum Disorder

### **Geraghty, Michael E, PHD**

NPI: 1114491545 **Board Certified:** No  
15497 W Sand St, Victorville, CA 92392 📞 4619  
Accepting new patients **CA#:** PSY30600  
(442) 327-9311 **Hours:** 8:00-8:00 M-F, 9:00-5:00 Sat  
🗣️ Eng 🇺🇸 L **IPAs:** IEHP Direct  
**Other Expertise:** Mental Health Conditions,  
Substance Abuse Disorder, Autism Spectrum Disorder

### **Lottatore-French, Lisa B, PSYD**

NPI: 1134357270 **Board Certified:** No  
12402 Industrial Blvd, Ste D5  
Victorville, CA 92395 📞 4677  
Accepting new patients **CA#:** PSY25812  
(442) 267-4460 **Hours:** 8:00-5:00 M-F



✉ acamp@collaborativeautism.org 🗣️ Eng ♿ L

IPAs: IEHP Direct

**Other Expertise:** Mental Health Conditions, Autism Spectrum Disorder

### Sterling, Sean K, PSYD

NPI: 1285885699 **Board Certified:** No

14390 Park Ave, Victorville, CA 92392 📞 4619

Accepting new patients **CA#:** PSY16352

(442) 327-9311 **Hours:** 8:00-8:00 M-F, 9:00-5:00 Sat

✉ credentialing@highdesertpsych.com 🗣️ Eng ♿ L

IPAs: IEHP Direct

**Other Expertise:** Mental Health Conditions, Autism Spectrum Disorder

### Sterling, Sean K, PSYD

NPI: 1285885699 **Board Certified:** No

15497 W Sand St, Victorville, CA 92392 📞 4619

Accepting new patients **CA#:** PSY16352

(442) 327-9311 **Hours:** 8:00-8:00 M-F, 9:00-5:00 Sat

🗣️ Eng ♿ L IPAs: IEHP Direct

**Other Expertise:** Mental Health Conditions, Autism Spectrum Disorder

### Stokes, Tami, PSYD NPI: 1740895325 **Board Certified:** No

14390 Park Ave, Victorville, CA 92392 📞 4619

Accepting new patients **CA#:** PSY18374

(442) 327-9311 **Hours:** 8:00-8:00 M-F, 8:00-5:00 Sat

✉ credentialing@highdesertpsych.com 🗣️ Eng ♿ L

IPAs: IEHP Direct

**Other Expertise:** Mental Health Conditions

### Stokes, Tami, PSYD NPI: 1740895325 **Board Certified:** No

15497 W Sand St, Victorville, CA 92392 📞 4619

Accepting new patients **CA#:** PSY18374

(442) 327-9311 **Hours:** 8:00-8:00 M-F, 8:00-5:00 Sat

🗣️ Eng ♿ L IPAs: IEHP Direct

**Other Expertise:** Mental Health Conditions

## Qualified Autism Service Provider / Proveedore de Servicios Calificados para el Autismo

### Abesamis, Timothy, BCBA

NPI: 1811420748 **Board Certified:** No

14335 Hesperia Rd, Ste 114

Victorville, CA 92395

Accepting new patients **CA#:** BCBA11725646

(909) 767-8327 **Hours:** 8:00-5:00 M-F 🗣️ Eng ♿ L

IPAs: IEHP Direct

### Abesamis, Timothy, BCBA

NPI: 1811420748 **Board Certified:** No

15490 Civic Dr, Ste 103, 104

Victorville, CA 92392 📞 4614

Accepting new patients **CA#:** BCBA11725646

(442) 327-9172 **Hours:** 8:00-7:00 M-F 🗣️ Eng ♿ L

IPAs: IEHP Direct

### Belton, Keith E, BCBA

NPI: 1770904088 **Board Certified:** No

15437 Anacapa Rd, Ste 20

Victorville, CA 92392

Accepting new patients **CA#:** BCBAD11313521

(442) 292-2072 **Hours:** 8:00-5:00 M-F 🗣️ Eng ♿ L

IPAs: IEHP Direct

### Benitez, Rosalinda NPI: 1326736232 **Board Certified:** No

15490 Civic Dr, Ste 103, 104

Victorville, CA 92392 📞 4614

Accepting new patients **CA#:** 1326736232

(442) 327-9172 **Hours:** 8:00-7:00 M-F 🗣️ Eng ♿ L

IPAs: IEHP Direct

### Borrayo, Teresa, BCBA

NPI: 1053996421 **Board Certified:** No

12402 Industrial Blvd, Ste D5

Victorville, CA 92395 📞 4677

Accepting new patients **CA#:** BCBA11834240

(442) 267-4460 **Hours:** 8:00-5:00 M-F

✉ acamp@collaborativeautism.org 🗣️ Eng ♿ L

IPAs: IEHP Direct

### Camp, Steven J, BCBA

NPI: 1427485366 **Board Certified:** No

12402 Industrial Blvd, Ste D5

Victorville, CA 92395 📞 4677

Accepting new patients **CA#:** BCBA11314004

(442) 267-4460 **Hours:** 8:00-5:00 M-F

✉ acamp@collaborativeautism.org 🗣️ Eng ♿ L

IPAs: IEHP Direct

### Carrigan, Claire, BCBA

NPI: 1235799396 **Board Certified:** No

12402 Industrial Blvd, Ste A7

Victorville, CA 92395 📞 4677

Not accepting patients **CA#:** BCBA12261283

(855) 581-0100 **Hours:** 8:00-5:00 M-F 🗣️ Eng ♿ L

IPAs: IEHP Direct

### Carter, Jack R, BCBA

NPI: 1487126702 **Board Certified:** No

12402 Industrial Blvd, Ste A7

Victorville, CA 92395 📞 4677

Not accepting patients **CA#:** BCBA12153420

(855) 581-0100 **Hours:** 8:00-5:00 M-F 🗣️ Eng ♿ L

IPAs: IEHP Direct

### Cochran, Colleen, BCBA

NPI: 1952760795 **Board Certified:** No

12402 Industrial Blvd, Ste A7

Victorville, CA 92395 📞 4677

Not accepting patients **CA#:** BCBA11415959

(855) 581-0100 **Hours:** 8:00-5:00 M-F 🗣️ Eng ♿ L

IPAs: IEHP Direct

**Colon, Aryana, BCBA**

NPI: 1790393171 Board Certified: No  
 12402 Industrial Blvd, Ste A7  
 Victorville, CA 92395 ☎ 4677  
 Not accepting patients CA#: BCBA12260529  
 (855) 581-0100 Hours: 8:00-5:00 M-F 🗣️ Eng 🇺🇸 L  
 IPAs: IEHP Direct

**Cuniberti, Kristin, BCBA**

NPI: 1417494097 Board Certified: No  
 13782 Bear Valley Rd, Victorville, CA 92392  
 Accepting new patients CA#: BCBA11725574  
 (562) 241-2004 Hours: 8:00-5:00 M-F 🗣️ Eng 🇺🇸 L  
 IPAs: IEHP Direct

**De Guia, Giselle, BCBA**

NPI: 1558900845 Board Certified: No  
 14335 Hesperia Rd, Ste 114  
 Victorville, CA 92395  
 Accepting new patients CA#: BCBA12364122  
 (909) 767-8327 Hours: 8:00-5:00 M-F 🗣️ Eng 🇺🇸 L  
 IPAs: IEHP Direct

**Di Gregorio, Allison, BCBA**

NPI: 1235642737 Board Certified: No  
 12402 Industrial Blvd, Ste A7  
 Victorville, CA 92395 ☎ 4677  
 Not accepting patients CA#: BCBA11727503  
 (855) 581-0100 Hours: 8:00-5:00 M-F 🗣️ Eng 🇺🇸 L  
 IPAs: IEHP Direct

**Forsberg, Michael, BCBA**

NPI: 1861924649 Board Certified: No  
 12402 Industrial Blvd, Ste A7  
 Victorville, CA 92395 ☎ 4677  
 Not accepting patients CA#: BCBA11727129  
 (855) 581-0100 Hours: 8:00-5:00 M-F 🗣️ Eng 🇺🇸 L  
 IPAs: IEHP Direct

**Gomez, Yamile N, MS**

NPI: 1427521574 Board Certified: No  
 15490 Civic Dr, Ste 103, 104  
 Victorville, CA 92392 ☎ 4614  
 Accepting new patients CA#: BCBA12148047  
 (442) 327-9172 Hours: 8:00-7:00 M-F 🗣️ Eng 🇺🇸 L  
 IPAs: IEHP Direct

Other Expertise: Autism Spectrum Disorder

**Greene, Rachel F, BCBA**

NPI: 1295148377 Board Certified: No  
 15437 Anacapa Rd, Ste 20  
 Victorville, CA 92392  
 Accepting new patients CA#: BCBA11517911  
 (442) 292-2072 Hours: 8:00-5:00 M-F 🗣️ Eng 🇺🇸 L  
 IPAs: IEHP Direct

**Guardado, Luana, BCBA**

NPI: 1104343870 Board Certified: No  
 12402 Industrial Blvd, Ste A7  
 Victorville, CA 92395 ☎ 4677  
 Not accepting patients CA#: BCBA12157209  
 (855) 581-0100 Hours: 8:00-5:00 M-F 🗣️ Eng 🇺🇸 L  
 IPAs: IEHP Direct

**Hernandez, Natalie**

NPI: 1902557531 Board Certified: No  
 15490 Civic Dr, Ste 103, 104  
 Victorville, CA 92392 ☎ 4614  
 Accepting new patients CA#: 1902557531  
 (442) 327-9172 Hours: 8:00-7:00 M-F 🗣️ Eng 🇺🇸 L  
 IPAs: IEHP Direct

**Ibarra, Amanda, BCBA**

NPI: 1366981763 Board Certified: No  
 12402 Industrial Blvd, Ste A7  
 Victorville, CA 92395 ☎ 4677  
 Not accepting patients CA#: BCBA12258579  
 (855) 581-0100 Hours: 8:00-5:00 M-F 🗣️ Eng 🇺🇸 L  
 IPAs: IEHP Direct

**Jaramillo, Briana, BCBA**

NPI: 1386176170 Board Certified: No  
 12402 Industrial Blvd, Ste A7  
 Victorville, CA 92395 ☎ 4677  
 Not accepting patients CA#: BCBA11829856  
 (855) 581-0100 Hours: 8:00-5:00 M-F 🗣️ Eng 🇺🇸 L  
 IPAs: IEHP Direct

**Jensen, McKenna, BCBA**

NPI: 1568962058 Board Certified: No  
 12402 Industrial Blvd, Ste A7  
 Victorville, CA 92395 ☎ 4677  
 Not accepting patients CA#: BCBA12260321  
 (855) 581-0100 Hours: 8:00-5:00 M-F 🗣️ Eng 🇺🇸 L  
 IPAs: IEHP Direct

**Kamper, Lorraine, BCBA**

NPI: 1366002693 Board Certified: No  
 12402 Industrial Blvd, Ste A7  
 Victorville, CA 92395 ☎ 4677  
 Not accepting patients CA#: BCBA12045961  
 (855) 581-0100 Hours: 8:00-5:00 M-F 🗣️ Eng 🇺🇸 L  
 IPAs: IEHP Direct

**Lawrence, Alison, BCBA**

NPI: 1528571031 Board Certified: No  
 12402 Industrial Blvd, Ste A7  
 Victorville, CA 92395 ☎ 4677  
 Not accepting patients CA#: BCBA11831935  
 (855) 581-0100 Hours: 8:00-5:00 M-F 🗣️ Eng 🇺🇸 L  
 IPAs: IEHP Direct

**Lefevre, Ronald, BCBA**

NPI: 1174982110 **Board Certified:** No  
 15490 Civic Dr, Ste 103, 104  
 Victorville, CA 92392 ☎ 4614  
 Accepting new patients **CA#:** BCBA11416173  
 (442) 327-9172 **Hours:** 8:00-7:00 M-F 🗣️ Eng 🇺🇸 L  
**IPAs:** IEHP Direct

**Lopez, Javier F, BCBA**

NPI: 1497229454 **Board Certified:** No  
 14335 Hesperia Rd, Ste 114  
 Victorville, CA 92395  
 Accepting new patients **CA#:** BCBA12046754  
 (909) 767-8327 **Hours:** 8:00-5:00 M-F 🗣️ Eng 🇺🇸 L  
**IPAs:** IEHP Direct

**Magana, Cynthia E, BCBA**

NPI: 1710519566 **Board Certified:** No  
 12402 Industrial Blvd, Ste D5  
 Victorville, CA 92395 ☎ 4677  
 Accepting new patients **CA#:** BCBA11940087  
 (442) 267-4460 **Hours:** 8:00-5:00 M-F  
 ✉️ acamp@collaborativeautism.org 🗣️ Eng 🇺🇸 L  
**IPAs:** IEHP Direct

**Marcella, Hillary, BCBA**

NPI: 1205349180 **Board Certified:** No  
 12402 Industrial Blvd, Ste A7  
 Victorville, CA 92395 ☎ 4677  
 Not accepting patients **CA#:** BCBA11935907  
 (855) 581-0100 **Hours:** 8:00-5:00 M-F 🗣️ Eng 🇺🇸 L  
**IPAs:** IEHP Direct

**Marin Le, Jenny, RBT**

NPI: 1477093599 **Board Certified:** No  
 12402 Industrial Blvd, Ste D5  
 Victorville, CA 92395 ☎ 4677  
 Accepting new patients **CA#:** BCBA12151729  
 (442) 267-4460 **Hours:** 8:00-5:00 M-F  
 ✉️ acamp@collaborativeautism.org 🗣️ Eng 🇺🇸 L  
**IPAs:** IEHP Direct  
**Other Expertise:** Autism Spectrum Disorder

**Mena, Chelsee J, MS**

NPI: 1871158824 **Board Certified:** No  
 15490 Civic Dr, Ste 103, 104  
 Victorville, CA 92392 ☎ 4614  
 Accepting new patients **CA#:** BCBA12042092  
 (442) 327-9172 **Hours:** 8:00-7:00 M-F 🗣️ Eng 🇺🇸 L  
**IPAs:** IEHP Direct  
**Other Expertise:** Autism Spectrum Disorder

**Mogul, Heather, BCBA**

NPI: 1437656634 **Board Certified:** No  
 12402 Industrial Blvd, Ste A7  
 Victorville, CA 92395 ☎ 4677  
 Not accepting patients **CA#:** BCBA12261489  
 (855) 581-0100 **Hours:** 8:00-5:00 M-F 🗣️ Eng 🇺🇸 L

**IPAs:** IEHP Direct

**Monroe, Malia S, BCBA**

NPI: 1033659446 **Board Certified:** No  
 13782 Bear Valley Rd, Victorville, CA 92392  
 Accepting new patients **CA#:** BCBA11832299  
 (562) 241-2004 **Hours:** 8:00-5:00 M-F 🗣️ Eng 🇺🇸 L  
**IPAs:** IEHP Direct

**Morris, Raven B, BCBA**

NPI: 1881191856 **Board Certified:** No  
 12402 Industrial Blvd, Ste A7  
 Victorville, CA 92395 ☎ 4677  
 Accepting new patients **CA#:** BCBA12263088  
 (855) 581-0100 **Hours:** 8:00-5:00 M-F 🗣️ Eng 🇺🇸 L  
**IPAs:** IEHP Direct

**Nordhues, Juliana A, BCBA**

NPI: 1306469135 **Board Certified:** No  
 12402 Industrial Blvd, Ste A7  
 Victorville, CA 92395 ☎ 4677  
 Not accepting patients **CA#:** BCBA12152397  
 (855) 581-0100 **Hours:** 8:00-5:00 M-F 🗣️ Eng 🇺🇸 L  
**IPAs:** IEHP Direct

**Norris, Claire, BCBA NPI: 1689181802 Board Certified: No**

12402 Industrial Blvd, Ste A7  
 Victorville, CA 92395 ☎ 4677  
 Not accepting patients **CA#:** BCBA11829434  
 (855) 581-0100 **Hours:** 8:00-5:00 M-F 🗣️ Eng 🇺🇸 L  
**IPAs:** IEHP Direct

**Patterson, Rosa E, BCBA**

NPI: 1376975987 **Board Certified:** No  
 12402 Industrial Blvd, Ste A7  
 Victorville, CA 92395 ☎ 4677  
 Not accepting patients **CA#:** BCBA1095367  
 (855) 581-0100 **Hours:** 8:00-5:00 M-F 🗣️ Eng 🇺🇸 L  
**IPAs:** IEHP Direct

**Phan, Cattuong, BCBA**

NPI: 1679004352 **Board Certified:** No  
 12402 Industrial Blvd, Ste A7  
 Victorville, CA 92395 ☎ 4677  
 Not accepting patients **CA#:** BCBA11623909  
 (855) 581-0100 **Hours:** 8:00-5:00 M-F 🗣️ Eng 🇺🇸 L  
**IPAs:** IEHP Direct

**Pitochelli, Ysabella, BCBA**

NPI: 1700358298 **Board Certified:** No  
 12402 Industrial Blvd, Ste A7  
 Victorville, CA 92395 ☎ 4677  
 Not accepting patients **CA#:** BCBA11936305  
 (855) 581-0100 **Hours:** 8:00-5:00 M-F 🗣️ Eng 🇺🇸 L  
**IPAs:** IEHP Direct



**Quevedo, Stacia**, BCBA

NPI: 1033622097 Board Certified: No  
 12402 Industrial Blvd, Ste A7  
 Victorville, CA 92395 ☎ 4677  
 Not accepting patients CA#: BCBA11938794  
 (855) 581-0100 Hours: 8:00-5:00 M-F 🗣️ Eng 🇺🇸 L  
 IPAs: IEHP Direct

**Reyes, Jocelyn J**, BCBA

NPI: 1326511577 Board Certified: No  
 14335 Hesperia Rd, Ste 114  
 Victorville, CA 92395  
 Accepting new patients CA#: BCBA11834151  
 (909) 767-8327 Hours: 8:00-5:00 M-F 🗣️ Eng 🇺🇸 L  
 IPAs: IEHP Direct

**Robinson, April D**, BCBA

NPI: 1497096648 Board Certified: No  
 13090 Sundown Rd, Victorville, CA 92392 ☎ 4591  
 Accepting existing patients CA#: BCBA11417785  
 (909) 435-6518 Hours: 9:00-5:00 M-F  
 ✉️ centreforautism@outlook.com 🗣️ Eng 🇺🇸 L  
 IPAs: IEHP Direct  
 Other Expertise: Autism Spectrum Disorder

**Robles, Jennifer J**, BCBA

NPI: 1710537444 Board Certified: No  
 12402 Industrial Blvd, Ste D5  
 Victorville, CA 92395 ☎ 4677  
 Accepting existing patients CA#: BCBA12041802  
 (442) 267-4460 Hours: 8:00-5:00 M-F  
 ✉️ acamp@collaborativeautism.org 🗣️ Eng 🇺🇸 L  
 IPAs: IEHP Direct  
 Other Expertise: Autism Spectrum Disorder

**Robles, Taylor**, BCBA

NPI: 1013409333 Board Certified: No  
 12402 Industrial Blvd, Ste D5  
 Victorville, CA 92395 ☎ 4677  
 Accepting new patients CA#: BCBA12155831  
 (442) 267-4460 Hours: 8:00-5:00 M-F  
 ✉️ acamp@collaborativeautism.org 🗣️ Eng 🇺🇸 L  
 IPAs: IEHP Direct

**Rodriguez, Manuel D**, BCBA

NPI: 1750668075 Board Certified: No  
 11930 Amargosa Rd, Ste 1-1037  
 Victorville, CA 92392 ☎ 4597  
 Accepting existing patients CA#: BCBA11726630  
 (661) 974-4496 Hours: 8:00-5:00 M-F  
 ✉️ behavioralpathway@gmail.com 🗣️ Eng 🇺🇸 L  
 IPAs: IEHP Direct

**Romo, Alejandra**, BCBA

NPI: 1518528470 Board Certified: No  
 12402 Industrial Blvd, Ste A7  
 Victorville, CA 92395 ☎ 4677  
 Accepting new patients CA#: BCBA12262720

(855) 581-0100 Hours: 8:00-5:00 M-F 🗣️ Eng 🇺🇸 L  
 IPAs: IEHP Direct

**Sanchez, Eva** NPI: 1154019065 Board Certified: No

15490 Civic Dr, Ste 103, 104  
 Victorville, CA 92392 ☎ 4614  
 Accepting new patients CA#: 1154019065  
 (442) 327-9172 Hours: 8:00-7:00 M-F 🗣️ Eng 🇺🇸 L  
 IPAs: IEHP Direct

**Sanchez, Jasmin**, BS

NPI: 1285151886 Board Certified: No  
 12402 Industrial Blvd, Ste D5  
 Victorville, CA 92395 ☎ 4677  
 Accepting new patients CA#: BCBA12043294  
 (442) 267-4460 Hours: 8:00-5:00 M-F  
 ✉️ acamp@collaborativeautism.org 🗣️ Eng, Jap 🇺🇸 L  
 IPAs: IEHP Direct  
 Other Expertise: Autism Spectrum Disorder

**Schoenborn, Brian**, BCBA

NPI: 1548732035 Board Certified: No  
 12402 Industrial Blvd, Ste A7  
 Victorville, CA 92395 ☎ 4677  
 Not accepting patients CA#: BCBA12148868  
 (855) 581-0100 Hours: 8:00-5:00 M-F 🗣️ Eng 🇺🇸 L  
 IPAs: IEHP Direct

**Seabrooks, Alisha N**, BCBA

NPI: 1760022529 Board Certified: No  
 15437 Anacapa Rd, Ste 20  
 Victorville, CA 92392  
 Accepting new patients CA#: BCBA11939244  
 (442) 292-2072 Hours: 8:00-5:00 M-F 🗣️ Eng 🇺🇸 L  
 IPAs: IEHP Direct

**Stewart, Sarde**, MA NPI: 1063024206 Board Certified: No

15490 Civic Dr, Ste 103, 104  
 Victorville, CA 92392 ☎ 4614  
 Accepting new patients CA#: BCBA12046528  
 (442) 327-9172 Hours: 8:00-7:00 M-F 🗣️ Eng 🇺🇸 L  
 IPAs: IEHP Direct  
 Other Expertise: Autism Spectrum Disorder

**Taguichi-Solorio, Natalie**, BCBA

NPI: 1447619283 Board Certified: No  
 12402 Industrial Blvd, Ste A7  
 Victorville, CA 92395 ☎ 4677  
 Not accepting patients CA#: BCBA11415641  
 (855) 581-0100 Hours: 8:00-5:00 M-F 🗣️ Eng 🇺🇸 L  
 IPAs: IEHP Direct

**Thomas, Portia C**, BCBA

NPI: 1114214632 Board Certified: No  
 15490 Civic Dr, Ste 103, 104  
 Victorville, CA 92392 ☎ 4614  
 Accepting new patients CA#: BCBA1118706  
 (442) 327-9172 Hours: 8:00-7:00 M-F 🗣️ Eng 🇺🇸 L

IPAs: IEHP Direct

**Other Expertise:** Autism Spectrum Disorder

**Wallace, Mackenzie, BCBA**

NPI: 1225594898 **Board Certified:** No

15490 Civic Dr, Ste 103, 104

Victorville, CA 92392 ☎ 4614

Accepting new patients **CA#:** BCBA12041389

(442) 327-9172 **Hours:** 8:00-7:00 M-F 🗨️ Eng ♿ L

IPAs: IEHP Direct

**Other Expertise:** Autism Spectrum Disorder

**Woodard, Amy M, BCBA**

NPI: 1912349044 **Board Certified:** No

12402 Industrial Blvd, Ste D5

Victorville, CA 92395 ☎ 4677

Accepting new patients **CA#:** BCBA11937409

(442) 267-4460 **Hours:** 8:00-5:00 M-F

✉ acamp@collaborativeautism.org 🗨️ Eng ♿ L

IPAs: IEHP Direct

**Yue, Kayli P, BCBA** NPI: 1609322734 **Board Certified:** No

12402 Industrial Blvd, Ste A7

Victorville, CA 92395 ☎ 4677

Not accepting patients **CA#:** BCBA11622184

(855) 581-0100 **Hours:** 8:00-5:00 M-F 🗨️ Eng ♿ L

IPAs: IEHP Direct

### Villa Park

#### Psychiatry / Psiquiatría

**Gandotra, Gaurav, MD**

NPI: 1386617421 **Board Certified:** Yes

17853 Santiago Blvd, Ste 107

Villa Park, CA 92861 ☎ 4532

Accepting new patients **CA#:** C158794

(951) 529-5518 **Hours:** 9:00-5:00 M-F 🗨️ Eng ♿ L

IPAs: IEHP Direct

**Other Expertise:** Mental Health Conditions,

Substance Abuse Disorder, Autism Spectrum Disorder

### Visalia

#### Qualified Autism Service Provider / Proveedore de Servicios Calificados para el Autismo

**Castillo, Stephanie, BCBA**

NPI: 1568921708 **Board Certified:** No

5415 Avenida De Los Robles, Ste 102

Visalia, CA 93291

Accepting existing patients **CA#:** BCBA11937504

(818) 235-1414 **Hours:** 8:00-5:00 M-F 🗨️ Eng ♿ L

IPAs: IEHP Direct

**Cox, Christopher J, BCBA**

NPI: 1689132391 **Board Certified:** No

5415 Avenida De Los Robles, Ste 102

Visalia, CA 93291

Accepting existing patients **CA#:** BCBA1937432

(818) 235-1414 **Hours:** 8:00-5:00 M-F 🗨️ Eng ♿ L

IPAs: IEHP Direct

**Grandeno Quintanar, Cecilia, BCBA**

NPI: 1427517713 **Board Certified:** No

5415 Avenida De Los Robles, Ste 102

Visalia, CA 93291

Accepting existing patients **CA#:** BCBA12155807

(818) 235-1414 **Hours:** 8:00-5:00 M-F 🗨️ Eng ♿ L

IPAs: IEHP Direct

**Osorio, Chelsea, BCBA**

NPI: 1982112264 **Board Certified:** No

5415 Avenida De Los Robles, Ste 102

Visalia, CA 93291

Accepting existing patients **CA#:** BCBA11728791

(818) 235-1414 **Hours:** 8:00-5:00 M-F 🗨️ Eng ♿ L

IPAs: IEHP Direct

**Pavone, Alisha M, BCBA**

NPI: 1982163309 **Board Certified:** No

5415 Avenida De Los Robles, Ste 102

Visalia, CA 93291

Accepting existing patients **CA#:** BCBA12157131

(818) 235-1414 **Hours:** 8:00-5:00 M-F 🗨️ Eng ♿ L

IPAs: IEHP Direct

### Vista

#### Licensed Marriage & Family Therapy / Terapeuta Matrimonial y Familiar con Licencia

**Guzman, Mariana, MFT**

NPI: 1093025546 **Board Certified:** No

410 S Melrose Dr, Ste 105

Vista, CA 92081 ☎ 4704

Accepting new patients **CA#:** LMFT80015

(760) 542-8002 **Hours:** 8:00-5:00 M-F 🗨️ Eng ♿ L

IPAs: IEHP Direct

**Other Expertise:** Mental Health Conditions,

Substance Abuse Disorder

**Wildomar**

**Licensed Marriage & Family Therapy /  
Terapeuta Matrimonial y Familiar con  
Licencia**

**McKay, Michelle S, MFT**

NPI: 1740540137 Board Certified: No  
36330 Hidden Springs Rd, Wildomar, CA 92595 ☎ 1819  
Accepting new patients CA#: LMFT111290  
(800) 683-2945 Hours: 9:00-5:00 M-F 🗣️ Eng 🇺🇸 L  
IPAs: IEHP Direct  
Other Expertise: Mental Health Conditions,  
Substance Abuse Disorder

**Pena-Haas, Lucy M, MFT**

NPI: 1346445590 Board Certified: No  
36290 Hidden Springs Rd, Ste G  
Wildomar, CA 92595 ☎ 1819  
Accepting existing patients CA#: LMFT53167  
(760) 518-1562 Hours: 9:00-5:00 M-F 🗣️ Eng 🇺🇸 L  
IPAs: IEHP Direct  
Other Expertise: Mental Health Conditions

**Nurse Practitioner (Psych/Mental Health) /  
Enfermero con Práctica Médica (Salud  
Mental/Psicológica)**

**Anuforo, Chinwe J, NP**

NPI: 1063148419 Board Certified: Yes  
36320 Inland Valley Dr, Ste 303  
Wildomar, CA 92595 ☎ 1864  
Not accepting patients CA#: NP95018973  
(951) 373-6803 Hours: 8:30-5:00 M-F 🗣️ Eng 🇺🇸 L  
IPAs: IEHP Direct  
Other Expertise: Mental Health Conditions

**Ihemedu, Amarachi C, NP**

NPI: 1992309561 Board Certified: Yes  
36320 Inland Valley Dr, Ste 303  
Wildomar, CA 92595 ☎ 1864  
Accepting new patients CA#: NP95021606  
(951) 373-6803 Hours: 8:30-5:00 M-F 🗣️ Eng 🇺🇸 L  
IPAs: IEHP Direct  
Other Expertise: Mental Health Conditions

**Ihemedu, Magnus C, NP**

NPI: 1649628322 Board Certified: Yes  
36320 Inland Valley Dr, Ste 303  
Wildomar, CA 92595 ☎ 1864  
Accepting new patients CA#: NP95007019  
(951) 373-6803 Hours: 8:30-5:00 M-F 🗣️ Eng, Ibo 🇺🇸 L  
IPAs: IEHP Direct  
Other Expertise: Mental Health Conditions

**Onuoha, Noja A, NP**

NPI: 1386965986 Board Certified: Yes  
36320 Inland Valley Dr, Ste 303  
Wildomar, CA 92595 ☎ 1864  
Accepting new patients CA#: NP95015737  
(951) 373-6803 Hours: 8:30-5:00 M-F 🗣️ Eng 🇺🇸 L  
IPAs: IEHP Direct

**Psychiatry / Psiquiatría**

**Belen, Nenita C, MD**

NPI: 1740349307 Board Certified: Yes  
36320 Inland Valley Dr, Ste 303  
Wildomar, CA 92595 ☎ 1864  
Accepting new patients CA#: A29925  
(909) 335-3026 Hours: 8:30-5:00 M-F 🗣️ Eng, Tgl 🇺🇸 L  
IPAs: IEHP Direct  
Other Expertise: Mental Health Conditions

**Puchakayala, Nandita C, MD**

NPI: 1720320989 Board Certified: No  
36320 Inland Valley Dr, Ste 303  
Wildomar, CA 92595 ☎ 1864  
Accepting new patients CA#: A138716  
(951) 373-6803 Hours: 8:30-5:00 M-F 🗣️ Eng, Tel 🇺🇸 L  
IPAs: IEHP Direct  
Other Expertise: Mental Health Conditions

**Steiglitz, Scott M, MD**

NPI: 1356418370 Board Certified: Yes  
36320 Inland Valley Dr, Ste 303  
Wildomar, CA 92595 ☎ 1864  
Accepting new patients CA#: A39675  
(951) 373-6803 Hours: 8:30-5:00 M-F 🗣️ Eng 🇺🇸 L  
IPAs: IEHP Direct  
Other Expertise: Mental Health Conditions

**Psychology / Psicología**

**Obregon Madera, Tamara L, PSYD**

NPI: 1851643712 Board Certified: No  
32326 Clinton Keith Rd, Ste 201  
Wildomar, CA 92595 ☎ 1819  
Accepting new patients CA#: PSY30111  
(385) 479-9447 Hours: 8:00-7:00 M-Sat 🗣️ Eng 🇺🇸 L  
IPAs: IEHP Direct  
Other Expertise: Mental Health Conditions,  
Autism Spectrum Disorder

**Peake, Lauren M, PSYD**

NPI: 1588099873 Board Certified: No  
32326 Clinton Keith Rd, Ste 201  
Wildomar, CA 92595 ☎ 1819  
Accepting new patients CA#: PSY27834  
(858) 264-5858 Hours: 8:00-7:00 M-Sat 🗣️ Eng 🇺🇸 L  
IPAs: IEHP Direct  
Other Expertise: Mental Health Conditions,  
Autism Spectrum Disorder



**Qualified Autism Service Provider /  
Proveedore de Servicios Calificados para  
el Autismo**
**Acosta, Bianca, BCBA**

NPI: 1225554587 Board Certified: No  
32326 Clinton Keith Rd, Ste 201  
Wildomar, CA 92595 ☎ 1819  
Accepting new patients CA#: BCBA12260528  
(385) 479-9447 Hours: 8:00-7:00 M-Sat 🗨️ Eng ♿ L  
IPAs: IEHP Direct

**Albertini, Linda T, BCBA**

NPI: 1033765797 Board Certified: No  
32326 Clinton Keith Rd, Ste 201  
Wildomar, CA 92595 ☎ 1819  
Accepting new patients CA#: BCBA12150585  
(858) 264-5858 Hours: 8:00-7:00 M-Sat 🗨️ Eng ♿ L  
IPAs: IEHP Direct

**Amoroso, Whitney, BCBA**

NPI: 1487160990 Board Certified: No  
32326 Clinton Keith Rd, Ste 201  
Wildomar, CA 92595 ☎ 1819  
Accepting new patients CA#: BCBA12154130  
(858) 264-5858 Hours: 8:00-7:00 M-Sat 🗨️ Eng ♿ L  
IPAs: IEHP Direct  
Other Expertise: Autism Spectrum Disorder

**Apalategui, Zinnai, BCBA**

NPI: 1528669777 Board Certified: No  
32326 Clinton Keith Rd, Ste 201  
Wildomar, CA 92595 ☎ 1819  
Accepting new patients CA#: BCBA12261408  
(385) 479-9447 Hours: 8:00-7:00 M-Sat 🗨️ Eng ♿ L  
IPAs: IEHP Direct

**Arellano, Grecia L, BCBA**

NPI: 1831759398 Board Certified: No  
32326 Clinton Keith Rd, Ste 201  
Wildomar, CA 92595 ☎ 1819  
Accepting new patients CA#: BCBA12257712  
(385) 479-9447 Hours: 8:00-7:00 M-Sat 🗨️ Eng ♿ L  
IPAs: IEHP Direct

**Barrier, Colin W, BCBA**

NPI: 1003468604 Board Certified: No  
32326 Clinton Keith Rd, Ste 201  
Wildomar, CA 92595 ☎ 1819  
Accepting new patients CA#: BCBA12157340  
(858) 264-5858 Hours: 8:00-7:00 M-Sat 🗨️ Eng ♿ L  
IPAs: IEHP Direct

**Bass, Sarah L, BCBA** NPI: 1548533177 Board Certified: No

32326 Clinton Keith Rd, Ste 201  
Wildomar, CA 92595 ☎ 1819  
Accepting new patients CA#: BCBA11520880  
(858) 264-5858 Hours: 8:00-7:00 M-Sat 🗨️ Eng ♿ L

IPAs: IEHP Direct

**Benjamin-Simon, Rhonda, BCBA**

NPI: 1952975328 Board Certified: No  
32326 Clinton Keith Rd, Ste 201  
Wildomar, CA 92595 ☎ 1819  
Accepting new patients CA#: BCBA12149659  
(385) 479-9447 Hours: 8:00-7:00 M-Sat 🗨️ Eng ♿ L  
IPAs: IEHP Direct

**Borrero, Ivelisse, BCBA**

NPI: 1801361910 Board Certified: No  
32326 Clinton Keith Rd, Ste 201  
Wildomar, CA 92595 ☎ 1819  
Accepting new patients CA#: BCBA12258530  
(385) 479-9447 Hours: 8:00-7:00 M-Sat 🗨️ Eng ♿ L  
IPAs: IEHP Direct

**Broussard, Lisette, BCBA**

NPI: 1417512658 Board Certified: No  
32326 Clinton Keith Rd, Ste 201  
Wildomar, CA 92595 ☎ 1819  
Accepting new patients CA#: BCBA12151914  
(858) 264-5858 Hours: 8:00-7:00 M-Sat 🗨️ Eng ♿ L  
IPAs: IEHP Direct

**Buenfil, Gennesy, BCBA**

NPI: 1912548090 Board Certified: No  
32326 Clinton Keith Rd, Ste 201  
Wildomar, CA 92595 ☎ 1819  
Accepting new patients CA#: BCBA12259033  
(385) 479-9447 Hours: 8:00-7:00 M-Sat 🗨️ Eng ♿ L  
IPAs: IEHP Direct

**Carrillo, Jessica N, BCBA**

NPI: 1487162327 Board Certified: No  
32326 Clinton Keith Rd, Ste 201  
Wildomar, CA 92595 ☎ 1819  
Accepting new patients CA#: BCBA12147436  
(858) 264-5858 Hours: 8:00-7:00 M-Sat 🗨️ Eng ♿ L  
IPAs: IEHP Direct

**Chavarria, Alma, RBT**

NPI: 1083193254 Board Certified: No  
32326 Clinton Keith Rd, Ste 201  
Wildomar, CA 92595 ☎ 1819  
Accepting new patients CA#: BCBA12257791  
(385) 479-9447 Hours: 8:00-7:00 M-Sat 🗨️ Eng ♿ L  
IPAs: IEHP Direct  
Other Expertise: Autism Spectrum Disorder

**Conejo, Aileen D, BCBA**

NPI: 1912539834 Board Certified: No  
32326 Clinton Keith Rd, Ste 201  
Wildomar, CA 92595 ☎ 1819  
Accepting new patients CA#: BCBA12258255  
(385) 479-9447 Hours: 8:00-7:00 M-Sat 🗨️ Eng ♿ L  
IPAs: IEHP Direct

**Cook, Marvin**, BCBA

NPI: 1457909038 Board Certified: No  
32326 Clinton Keith Rd, Ste 201  
Wildomar, CA 92595 ☎ 1819  
Accepting new patients CA#: BCBA12259343  
(385) 479-9447 Hours: 8:00-7:00 M-Sat 🗣️ Eng ♿ L  
IPAs: IEHP Direct

**Cornejo, Arlenne**, BCBA

NPI: 1255839478 Board Certified: No  
32326 Clinton Keith Rd, Ste 201  
Wildomar, CA 92595 ☎ 1819  
Accepting new patients CA#: BCBA11939628  
(385) 479-9447 Hours: 8:00-7:00 M-Sat 🗣️ Eng ♿ L  
IPAs: IEHP Direct

**Corrales, Paulina A**, BCBA

NPI: 1033725767 Board Certified: No  
32326 Clinton Keith Rd, Ste 201  
Wildomar, CA 92595 ☎ 1819  
Accepting new patients CA#: BCBA12044239  
(385) 479-9447 Hours: 8:00-7:00 M-Sat 🗣️ Eng ♿ L  
IPAs: IEHP Direct

**Davis, Katherine**, BCBA

NPI: 1598273047 Board Certified: No  
32326 Clinton Keith Rd, Ste 201  
Wildomar, CA 92595 ☎ 1819  
Accepting new patients CA#: BCBA11935603  
(385) 479-9447 Hours: 8:00-7:00 M-Sat 🗣️ Eng ♿ L  
IPAs: IEHP Direct

**Delgado, Dilcia**, BCBA

NPI: 1609315050 Board Certified: No  
32326 Clinton Keith Rd, Ste 201  
Wildomar, CA 92595 ☎ 1819  
Accepting new patients CA#: BCBA12150065  
(385) 479-9447 Hours: 8:00-7:00 M-Sat 🗣️ Eng ♿ L  
IPAs: IEHP Direct

Other Expertise: Autism Spectrum Disorder

**Eddings, Kayla N**, BCBA

NPI: 1811515059 Board Certified: No  
32326 Clinton Keith Rd, Ste 201  
Wildomar, CA 92595 ☎ 1819  
Accepting new patients CA#: BCBA12155121  
(385) 479-9447 Hours: 8:00-7:00 M-Sat 🗣️ Eng ♿ L  
IPAs: IEHP Direct

**Elam, Samantha**, BCBA

NPI: 1598300170 Board Certified: No  
32326 Clinton Keith Rd, Ste 201  
Wildomar, CA 92595 ☎ 1819  
Accepting new patients CA#: BCBA12043040  
(858) 264-5858 Hours: 8:00-7:00 M-Sat 🗣️ Eng ♿ L  
IPAs: IEHP Direct

**Frey, Julia D**, BCBA NPI: 1326646316 Board Certified: No

32326 Clinton Keith Rd, Ste 201  
Wildomar, CA 92595 ☎ 1819  
Accepting new patients CA#: BCBA12260154  
(385) 479-9447 Hours: 8:00-7:00 M-Sat 🗣️ Eng ♿ L  
IPAs: IEHP Direct

**Gallegos, Claudia**, BCBA

NPI: 1588206031 Board Certified: No  
32326 Clinton Keith Rd, Ste 201  
Wildomar, CA 92595 ☎ 1819  
Accepting new patients CA#: BCBA12148895  
(385) 479-9447 Hours: 8:00-7:00 M-Sat 🗣️ Eng ♿ L  
IPAs: IEHP Direct

**Gibson, Britney R**, BCBA

NPI: 1184977571 Board Certified: No  
32326 Clinton Keith Rd, Ste 201  
Wildomar, CA 92595 ☎ 1819  
Accepting new patients CA#: BCBA12260601  
(385) 479-9447 Hours: 8:00-7:00 M-Sat 🗣️ Eng ♿ L  
IPAs: IEHP Direct

**Gilmore, Angelica G**, BCBA

NPI: 1750934832 Board Certified: No  
32326 Clinton Keith Rd, Ste 201  
Wildomar, CA 92595 ☎ 1819  
Accepting new patients CA#: BCBA12151099  
(858) 264-5858 Hours: 8:00-7:00 M-Sat 🗣️ Eng ♿ L  
IPAs: IEHP Direct

**Gonzales, Melissa J**, BCBA

NPI: 1376185264 Board Certified: No  
32326 Clinton Keith Rd, Ste 201  
Wildomar, CA 92595 ☎ 1819  
Accepting new patients CA#: BCBA12365361  
(385) 479-9447 Hours: 8:00-7:00 M-Sat 🗣️ Eng ♿ L  
IPAs: IEHP Direct

**Gonzalez Zendejas, Monica**, BCBA

NPI: 1306483748 Board Certified: No  
32326 Clinton Keith Rd, Ste 201  
Wildomar, CA 92595 ☎ 1819  
Accepting new patients CA#: BCBA11939811  
(385) 479-9447 Hours: 8:00-7:00 M-Sat 🗣️ Eng ♿ L  
IPAs: IEHP Direct

**Gutierrez, Andres**, BCBA

NPI: 1649787003 Board Certified: No  
32326 Clinton Keith Rd, Ste 201  
Wildomar, CA 92595 ☎ 1819  
Accepting new patients CA#: BCBA12045092  
(385) 479-9447 Hours: 8:00-7:00 M-Sat 🗣️ Eng ♿ L  
IPAs: IEHP Direct

**Hernandez, Jessica L, BCBA**

NPI: 1942718895 **Board Certified:** No  
 32326 Clinton Keith Rd, Ste 201  
 Wildomar, CA 92595 ☎ 1819  
 Accepting new patients **CA#:** BCBA12045489  
 (385) 479-9447 **Hours:** 8:00-7:00 M-Sat 🗣️ Eng ♿ L  
**IPAs:** IEHP Direct

**Klear, Lorena, BCBA**

NPI: 1629614672 **Board Certified:** No  
 32326 Clinton Keith Rd, Ste 201  
 Wildomar, CA 92595 ☎ 1819  
 Accepting new patients **CA#:** BCBA12261877  
 (385) 479-9447 **Hours:** 8:00-7:00 M-Sat 🗣️ Eng ♿ L  
**IPAs:** IEHP Direct

**Ledesma, Ruby, BCBA**

NPI: 1801459789 **Board Certified:** No  
 32326 Clinton Keith Rd, Ste 201  
 Wildomar, CA 92595 ☎ 1819  
 Accepting new patients **CA#:** BCBA12155225  
 (858) 264-5858 **Hours:** 8:00-7:00 M-Sat 🗣️ Eng ♿ L  
**IPAs:** IEHP Direct

**Litovko, Larisa Y, BCBA**

NPI: 1487295960 **Board Certified:** No  
 32326 Clinton Keith Rd, Ste 201  
 Wildomar, CA 92595 ☎ 1819  
 Accepting new patients **CA#:** BCBA12153319  
 (385) 479-9447 **Hours:** 8:00-7:00 M-Sat 🗣️ Eng ♿ L  
**IPAs:** IEHP Direct

**Lizarraga, Laina M, BCBA**

NPI: 1992212401 **Board Certified:** No  
 32326 Clinton Keith Rd, Ste 201  
 Wildomar, CA 92595 ☎ 1819  
 Accepting new patients **CA#:** BCBA11829831  
 (385) 479-9447 **Hours:** 8:00-7:00 M-Sat 🗣️ Eng ♿ L  
**IPAs:** IEHP Direct  
**Other Expertise:** Autism Spectrum Disorder

**Lugo, Sharon N, BCBA**

NPI: 1134711443 **Board Certified:** No  
 32326 Clinton Keith Rd, Ste 201  
 Wildomar, CA 92595 ☎ 1819  
 Accepting new patients **CA#:** BCBA12259109  
 (385) 479-9447 **Hours:** 8:00-7:00 M-Sat 🗣️ Eng ♿ L  
**IPAs:** IEHP Direct

**Lujano, Veronica, BCBA**

NPI: 1417492927 **Board Certified:** No  
 32326 Clinton Keith Rd, Ste 201  
 Wildomar, CA 92595 ☎ 1819  
 Accepting new patients **CA#:** BCBA11624911  
 (385) 479-9447 **Hours:** 8:00-7:00 M-Sat 🗣️ Eng ♿ L  
**IPAs:** IEHP Direct

**Luna, Jennifer, BCBA**

NPI: 1750859096 **Board Certified:** No  
 32326 Clinton Keith Rd, Ste 201  
 Wildomar, CA 92595 ☎ 1819  
 Accepting new patients **CA#:** BCBA12261957  
 (385) 479-9447 **Hours:** 8:00-7:00 M-Sat 🗣️ Eng ♿ L  
**IPAs:** IEHP Direct

**Majdalani, Natalie, BCBA**

NPI: 1891348801 **Board Certified:** No  
 32326 Clinton Keith Rd, Ste 201  
 Wildomar, CA 92595 ☎ 1819  
 Accepting new patients **CA#:** BCBA12156645  
 (385) 479-9447 **Hours:** 8:00-7:00 M-Sat 🗣️ Eng ♿ L  
**IPAs:** IEHP Direct

**Mancilla, Nancy A, BCBA**

NPI: 1205309051 **Board Certified:** No  
 32326 Clinton Keith Rd, Ste 201  
 Wildomar, CA 92595 ☎ 1819  
 Accepting new patients **CA#:** BCBA12152128  
 (385) 479-9447 **Hours:** 8:00-7:00 M-Sat 🗣️ Eng ♿ L  
**IPAs:** IEHP Direct  
**Other Expertise:** Autism Spectrum Disorder

**Mandel, Sarah C, BS**

NPI: 1154849271 **Board Certified:** No  
 32326 Clinton Keith Rd, Ste 201  
 Wildomar, CA 92595 ☎ 1819  
 Accepting new patients **CA#:** BCBA11727098  
 (385) 479-9447 **Hours:** 8:00-7:00 M-Sat 🗣️ Eng ♿ L  
**IPAs:** IEHP Direct  
**Other Expertise:** Autism Spectrum Disorder

**Meza, Annette, BCBA**

NPI: 1285181461 **Board Certified:** No  
 32326 Clinton Keith Rd, Ste 201  
 Wildomar, CA 92595 ☎ 1819  
 Accepting new patients **CA#:** BCBA12153253  
 (385) 479-9447 **Hours:** 8:00-7:00 M-Sat 🗣️ Eng ♿ L  
**IPAs:** IEHP Direct

**Mihld, Shaela, BCBA**

NPI: 1689139982 **Board Certified:** No  
 32326 Clinton Keith Rd, Ste 201  
 Wildomar, CA 92595 ☎ 1819  
 Accepting new patients **CA#:** BCBA12257698  
 (385) 479-9447 **Hours:** 8:00-7:00 M-Sat 🗣️ Eng ♿ L  
**IPAs:** IEHP Direct

**Montanez, Ashley, BCBA**

NPI: 1013475359 **Board Certified:** No  
 32326 Clinton Keith Rd, Ste 201  
 Wildomar, CA 92595 ☎ 1819  
 Accepting new patients **CA#:** BCBA12261757  
 (385) 479-9447 **Hours:** 8:00-7:00 M-Sat 🗣️ Eng ♿ L  
**IPAs:** IEHP Direct  
**Other Expertise:** Autism Spectrum Disorder



**Munoz-Rivera, Kenia**, BCBA  
 NPI: 1912447160 **Board Certified:** No  
 32326 Clinton Keith Rd, Ste 201  
 Wildomar, CA 92595 ☎ 1819  
 Accepting new patients **CA#:** BCBA12257505  
 (385) 479-9447 **Hours: 8:00-7:00 M-Sat** 🗨️ Eng 🇺🇸 L  
**IPAs:** IEHP Direct  
**Other Expertise:** Autism Spectrum Disorder

**Nahas, Marie A**, BCBA  
 NPI: 1053863886 **Board Certified:** No  
 32326 Clinton Keith Rd, Ste 201  
 Wildomar, CA 92595 ☎ 1819  
 Accepting new patients **CA#:** BCBA12263200  
 (385) 479-9447 **Hours: 8:00-7:00 M-Sat** 🗨️ Eng 🇺🇸 L  
**IPAs:** IEHP Direct

**Ochoa Farias, Cynthia**, BCBA  
 NPI: 1518468826 **Board Certified:** No  
 32326 Clinton Keith Rd, Ste 201  
 Wildomar, CA 92595 ☎ 1819  
 Accepting new patients **CA#:** BCBA12261913  
 (385) 479-9447 **Hours: 8:00-7:00 M-Sat** 🗨️ Eng 🇺🇸 L  
**IPAs:** IEHP Direct  
**Other Expertise:** Autism Spectrum Disorder

**Oregel, Bonnie**, BCBA  
 NPI: 1639722317 **Board Certified:** No  
 32326 Clinton Keith Rd, Ste 201  
 Wildomar, CA 92595 ☎ 1819  
 Accepting new patients **CA#:** BCBA12150690  
 (858) 264-5858 **Hours: 8:00-7:00 M-Sat** 🗨️ Eng 🇺🇸 L  
**IPAs:** IEHP Direct

**Peppers, Ashanti**, BCBA  
 NPI: 1093376584 **Board Certified:** No  
 32326 Clinton Keith Rd, Ste 201  
 Wildomar, CA 92595 ☎ 1819  
 Accepting new patients **CA#:** BCBA12042839  
 (385) 479-9447 **Hours: 8:00-7:00 M-Sat** 🗨️ Eng 🇺🇸 L  
**IPAs:** IEHP Direct

**Pitts, Erin**, RBT NPI: 1942710108 **Board Certified:** No  
 32326 Clinton Keith Rd, Ste 201  
 Wildomar, CA 92595 ☎ 1819  
 Accepting new patients **CA#:** BCBA12152056  
 (858) 264-5858 **Hours: 8:00-7:00 M-Sat** 🗨️ Eng 🇺🇸 L  
**IPAs:** IEHP Direct  
**Other Expertise:** Autism Spectrum Disorder

**Qi, Annie**, BCBA NPI: 1205325230 **Board Certified:** No  
 32326 Clinton Keith Rd, Ste 201  
 Wildomar, CA 92595 ☎ 1819  
 Accepting new patients **CA#:** BCBA12153012  
 (385) 479-9447 **Hours: 8:00-7:00 M-Sat** 🗨️ Eng, Chi 🇺🇸 L  
**IPAs:** IEHP Direct  
**Other Expertise:** Autism Spectrum Disorder

**Qin, Bella H**, BCBA NPI: 1043859689 **Board Certified:** No  
 32326 Clinton Keith Rd, Ste 201  
 Wildomar, CA 92595 ☎ 1819  
 Accepting new patients **CA#:** BCBA12261997  
 (385) 479-9447 **Hours: 8:00-7:00 M-Sat** 🗨️ Eng 🇺🇸 L  
**IPAs:** IEHP Direct  
**Other Expertise:** Autism Spectrum Disorder

**Relampagos, Ferdinand**, BCBA  
 NPI: 1720629330 **Board Certified:** No  
 32326 Clinton Keith Rd, Ste 201  
 Wildomar, CA 92595 ☎ 1819  
 Accepting new patients **CA#:** BCBA12261993  
 (385) 479-9447 **Hours: 8:00-7:00 M-Sat** 🗨️ Eng 🇺🇸 L  
**IPAs:** IEHP Direct

**Reyes, Jorge L**, BCBA  
 NPI: 1912409970 **Board Certified:** No  
 32326 Clinton Keith Rd, Ste 201  
 Wildomar, CA 92595 ☎ 1819  
 Accepting new patients **CA#:** BCBA12151649  
 (858) 264-5858 **Hours: 8:00-7:00 M-Sat** 🗨️ Eng 🇺🇸 L  
**IPAs:** IEHP Direct

**Romero, Erica**, BCBA  
 NPI: 1306315635 **Board Certified:** No  
 32326 Clinton Keith Rd, Ste 201  
 Wildomar, CA 92595 ☎ 1819  
 Accepting new patients **CA#:** BCBA12261401  
 (385) 479-9447 **Hours: 8:00-7:00 M-Sat** 🗨️ Eng 🇺🇸 L  
**IPAs:** IEHP Direct

**Ross, Michelle**, BCBA  
 NPI: 1215462098 **Board Certified:** No  
 32326 Clinton Keith Rd, Ste 201  
 Wildomar, CA 92595 ☎ 1819  
 Accepting new patients **CA#:** BCBA11939796  
 (385) 479-9447 **Hours: 8:00-7:00 M-Sat** 🗨️ Eng 🇺🇸 L  
**IPAs:** IEHP Direct

**Sanchez, Louciana C**, BCBA  
 NPI: 1336717925 **Board Certified:** No  
 32326 Clinton Keith Rd, Ste 201  
 Wildomar, CA 92595 ☎ 1819  
 Accepting new patients **CA#:** BCBA12150088  
 (858) 264-5858 **Hours: 8:00-7:00 M-Sat** 🗨️ Eng 🇺🇸 L  
**IPAs:** IEHP Direct

**Solorio, Miguel A**, BCBA  
 NPI: 1518544584 **Board Certified:** No  
 32326 Clinton Keith Rd, Ste 201  
 Wildomar, CA 92595 ☎ 1819  
 Accepting new patients **CA#:** BCBA12148490  
 (385) 479-9447 **Hours: 8:00-7:00 M-Sat** 🗨️ Eng 🇺🇸 L  
**IPAs:** IEHP Direct

**Stoddard, Brianne L, BCBA**

NPI: 1871032185 Board Certified: No  
 32326 Clinton Keith Rd, Ste 201  
 Wildomar, CA 92595 📞 1819  
 Accepting new patients CA#: BCBA11940124  
 (858) 264-5858 Hours: 8:00-7:00 M-Sat 🗨️ Eng 🇺🇸 L  
 IPAs: IEHP Direct

**Sullivan, Natalie, BCBA**

NPI: 1952954109 Board Certified: No  
 32326 Clinton Keith Rd, Ste 201  
 Wildomar, CA 92595 📞 1819  
 Accepting new patients CA#: BCBA12152298  
 (858) 264-5858 Hours: 8:00-7:00 M-Sat 🗨️ Eng 🇺🇸 L  
 IPAs: IEHP Direct

**Vicuna, Judith A, BCBA**

NPI: 1629735360 Board Certified: No  
 32326 Clinton Keith Rd, Ste 201  
 Wildomar, CA 92595 📞 1819  
 Accepting new patients CA#: BCBA12155324  
 (858) 264-5858 Hours: 8:00-7:00 M-Sat 🗨️ Eng 🇺🇸 L  
 IPAs: IEHP Direct

**Villarreal, Cyline R, BCBA**

NPI: 1376024745 Board Certified: No  
 32326 Clinton Keith Rd, Ste 201  
 Wildomar, CA 92595 📞 1819  
 Accepting new patients CA#: BCBA12155276  
 (385) 479-9447 Hours: 8:00-7:00 M-Sat 🗨️ Eng 🇺🇸 L  
 IPAs: IEHP Direct

**Other Expertise:** Autism Spectrum Disorder

**Wanous, Emily, BCBA**

NPI: 1891313425 Board Certified: No  
 32326 Clinton Keith Rd, Ste 201  
 Wildomar, CA 92595 📞 1819  
 Accepting new patients CA#: BCBA12261095  
 (385) 479-9447 Hours: 8:00-7:00 M-Sat 🗨️ Eng 🇺🇸 L  
 IPAs: IEHP Direct

**Wochaski, Kelsea R, BCBA**

NPI: 1275023053 Board Certified: No  
 32326 Clinton Keith Rd, Ste 201  
 Wildomar, CA 92595 📞 1819  
 Accepting new patients CA#: BCBA12150918  
 (385) 479-9447 Hours: 8:00-7:00 M-Sat 🗨️ Eng 🇺🇸 L  
 IPAs: IEHP Direct

**Wolf, Matthew G, BCBA**

NPI: 1982147369 Board Certified: No  
 32326 Clinton Keith Rd, Ste 201  
 Wildomar, CA 92595 📞 1819  
 Accepting new patients CA#: BCBA12155505  
 (858) 264-5858 Hours: 8:00-7:00 M-Sat 🗨️ Eng 🇺🇸 L  
 IPAs: IEHP Direct

**Woolcock, Aimee, BCBA**

NPI: 1346607009 Board Certified: No  
 32326 Clinton Keith Rd, Ste 201  
 Wildomar, CA 92595 📞 1819  
 Accepting new patients CA#: BCBA12152139  
 (858) 264-5858 Hours: 8:00-7:00 M-Sat 🗨️ Eng 🇺🇸 L  
 IPAs: IEHP Direct

**Woodland Hills**
**Qualified Autism Service Provider /  
 Proveedore de Servicios Calificados para  
 el Autismo**

**Ortiz, Erika, BCBA** NPI: 1821531724 Board Certified: No  
 23371 Mulholland Dr, Ste 429  
 Woodland Hills, CA 91364  
 Accepting new patients CA#: BCBA11415223  
 (626) 531-6999 Hours: 8:00-5:00 M-F 🗨️ Eng 🇺🇸 L  
 IPAs: IEHP Direct

**Yucaipa**
**Licensed Clinical Social Worker /  
 Trabajador Social Clínico con Licencia**

**Bass, Alice M, LCSW** NPI: 1013156215 Board Certified: No  
 13340 California St, Ste F  
 Yucaipa, CA 92399 📞 4363  
 Accepting existing patients CA#: LCSW24860  
 (909) 327-6836 Hours: 8:00-5:00 M-F 🗨️ Eng 🇺🇸 L  
 IPAs: IEHP Direct  
**Other Expertise:** Mental Health Conditions,  
 Substance Abuse Disorder, Autism Spectrum Disorder

**Garcia, Javier E, LCSW**

NPI: 1518357821 Board Certified: No  
 35287 Ave B, Yucaipa, CA 92399 📞 3771  
 Accepting new patients CA#: LCSW88764  
 (909) 332-2913 Hours: 5:00PM-8:00pm M-F, 8:00-8:00  
 SatSun ✉️ javier.lcsw@yahoo.com 🗨️ Eng 🇺🇸 L  
 IPAs: IEHP Direct  
**Other Expertise:** Mental Health Conditions,  
 Substance Abuse Disorder

**Helsper, Linda P, LCSW**

NPI: 1710026406 Board Certified: No  
 34455 Yucaipa Blvd, Ste 206  
 Yucaipa, CA 92399 📞 3760  
 Accepting existing patients CA#: LCSW22519  
 (909) 283-0997 Hours: 9:45-6:00 T, 9:45-3:30 W  
 ✉️ footprintsounselingservices@gmail.com 🗨️ Eng 🇺🇸 L  
 IPAs: IEHP Direct  
**Other Expertise:** Mental Health Conditions,  
 Substance Abuse Disorder

**Kono, Grant S, LCSW**

NPI: 1255420378 Board Certified: No  
35249 Yucaipa Blvd, Ste B  
Yucaipa, CA 92399 ☎ 3771  
Accepting new patients CA#: LCSW19834  
(909) 266-1050 Hours: 10:00-5:00 FSat 🗣️ Eng ♿ L  
IPAs: IEHP Direct  
Other Expertise: Mental Health Conditions

**Murphy, Colleen A, LCSW**

NPI: 1528242997 Board Certified: No  
34455 Yucaipa Blvd, Ste 206  
Yucaipa, CA 92399 ☎ 3760  
Accepting new patients CA#: LCSW29055  
(909) 283-0997 Hours: 11:15-3:45 T, 11:15-4:15 WTh,  
3:00PM-6:45pm F, 11:45-4:15 Sat  
✉️ footprintsounselingservices@gmail.com 🗣️ Eng ♿ L  
IPAs: IEHP Direct  
Other Expertise: Mental Health Conditions,  
Substance Abuse Disorder, Autism Spectrum Disorder

**Licensed Marriage & Family Therapy /  
Terapeuta Matrimonial y Familiar con  
Licencia**

**Clark, Donna B, MS** NPI: 1639211949 Board Certified: No

34455 Yucaipa Blvd, Ste 206  
Yucaipa, CA 92399 ☎ 3760  
Accepting new patients CA#: LMFT40585  
(909) 283-0997 Hours: 8:00-7:00 M-F, 12:00PM-5:00pm  
Sat ✉️ footprintsounselingservices@gmail.com 🗣️ Eng  
♿ L IPAs: IEHP Direct  
Other Expertise: Mental Health Conditions,  
Substance Abuse Disorder

**Gustafson, Loleta M (Michelle), MFT**

NPI: 1033475108 Board Certified: No  
34455 Yucaipa Blvd, Ste 206  
Yucaipa, CA 92399 ☎ 3760  
Accepting new patients CA#: LMFT49983  
(909) 283-0997 Hours: 8:00-7:00 M-F, 12:00PM-5:00pm  
Sat ✉️ footprintsounselingservices@gmail.com 🗣️ Eng  
♿ L IPAs: IEHP Direct  
Other Expertise: Mental Health Conditions,  
Substance Abuse Disorder

**Henry, Briana N, MFT**

NPI: 1558516898 Board Certified: No  
33353 Yucaipa Blvd, Yucaipa, CA 92399 ☎ 2176  
Accepting new patients CA#: LMFT104847  
(951) 465-3664 Hours: 8:30-7:30 M-Th 🗣️ Eng ♿ L  
IPAs: IEHP Direct  
Other Expertise: Mental Health Conditions

**Lorona, Paul J, MFT** NPI: 1821286576 Board Certified: No

33353 Yucaipa Blvd, Yucaipa, CA 92399 ☎ 2176  
Accepting new patients CA#: LMFT80000

(951) 465-3664 Hours: 8:30-7:30 M-Th 🗣️ Eng ♿ L  
IPAs: IEHP Direct  
Other Expertise: Mental Health Conditions

**Rose, Cassandra M, MFT**

NPI: 1699969121 Board Certified: No  
33353 Yucaipa Blvd, Yucaipa, CA 92399 ☎ 2176  
Accepting new patients CA#: LMFT87026  
(951) 465-3664 Hours: 8:30-7:30 M-Th 🗣️ Eng ♿ L  
IPAs: IEHP Direct  
Other Expertise: Mental Health Conditions,  
Substance Abuse Disorder

**Wild-McKinney, Margaret N, MFT**

NPI: 1114352960 Board Certified: No  
34455 Yucaipa Blvd, Ste 206  
Yucaipa, CA 92399 ☎ 3760  
Accepting existing patients CA#: LMFT91521  
(909) 283-0997 Hours: 8:00-5:00 M-Th  
✉️ footprintsounselingservices@gmail.com 🗣️ Eng ♿ L  
IPAs: IEHP Direct  
Other Expertise: Mental Health Conditions,  
Substance Abuse Disorder, Autism Spectrum Disorder

**Licensed Professional Clinical Counselor  
(Couples and Family) / Asesor clínico  
profesional con licencia (parejas y  
familias)**

**Brazdionis, Anne V, LPCC**

NPI: 1992159891 Board Certified: No  
33353 Yucaipa Blvd, Yucaipa, CA 92399 ☎ 2176  
Accepting new patients CA#: LPCC7123  
(951) 465-3664 Hours: 8:30-7:30 M-Th 🗣️ Eng ♿ L  
IPAs: IEHP Direct  
Other Expertise: Mental Health Conditions,  
Substance Abuse Disorder, Autism Spectrum Disorder

**Nurse Practitioner (Psych/Mental Health) /  
Enfermero con Práctica Médica (Salud  
Mental/Psicológica)**

**Bernard, Marcia E, NP**

NPI: 1346421328 Board Certified: Yes  
34675 Yucaipa Blvd, Ste 108  
Yucaipa, CA 92399 ☎ 3762  
Accepting new patients CA#: NP17603  
(909) 793-9596 Hours: 8:30-5:00 M-F 🗣️ Eng ♿ L  
IPAs: IEHP Direct  
Other Expertise: Mental Health Conditions

**Ugwu, Chika Q, NP** NPI: 1760113195 Board Certified: Yes

34675 Yucaipa Blvd, Ste 108  
Yucaipa, CA 92399 ☎ 3762  
Accepting new patients CA#: NP95021629  
(909) 793-9596 Hours: 8:30-5:00 M-F 🗣️ Eng ♿ L  
IPAs: IEHP Direct



Other Expertise: Mental Health Conditions

**Psychiatry / Psiquiatría**
**Beltran, Maricela T, MD**

NPI: 1699204321 Board Certified: No  
34675 Yucaipa Blvd, Ste 108  
Yucaipa, CA 92399 ☎ 3762  
Accepting new patients CA#: A167331  
(909) 793-9596 Hours: 8:30-5:00 M-F 🗨️ Eng 🇺🇸 L  
IPAs: IEHP Direct

Other Expertise: Mental Health Conditions

**Wareham, Julie G, MD**

NPI: 1801853114 Board Certified: No  
34675 Yucaipa Blvd, Ste 108  
Yucaipa, CA 92399 ☎ 3762  
Accepting new patients CA#: G64072  
(909) 793-9596 Hours: 8:30-5:00 M-F 🗨️ Eng 🇺🇸 L  
IPAs: IEHP Direct

Other Expertise: Mental Health Conditions

**White, O C, MD** NPI: 1093866063 Board Certified: Yes

33353 Yucaipa Blvd, Yucaipa, CA 92399 ☎ 2176  
Accepting new patients CA#: A87429  
(951) 465-3664 Hours: 8:30-7:30 M-Th 🗨️ Eng 🇺🇸 L  
IPAs: IEHP Direct

Other Expertise: Mental Health Conditions

**Qualified Autism Service Provider /  
Proveedore de Servicios Calificados para  
el Autismo**
**Briggs, Kelsey, BCBA**

NPI: 1588227078 Board Certified: No  
13768 Meadow View Ln, Yucaipa, CA 92399 ☎ 3768  
Accepting new patients CA#: BCBA12153072  
(323) 475-7407 Hours: 8:00-5:00 M-F 🗨️ Eng 🇺🇸 L  
IPAs: IEHP Direct

**Johnson, Marquise, BCBA**

NPI: 1922683408 Board Certified: No  
13768 Meadow View Ln, Yucaipa, CA 92399 ☎ 3768  
Accepting new patients CA#: BCBA12149968  
(323) 475-7407 Hours: 8:00-5:00 M-F 🗨️ Eng 🇺🇸 L  
IPAs: IEHP Direct

**Qin, Bella H, BCBA** NPI: 1043859689 Board Certified: No

13768 Meadow View Ln, Yucaipa, CA 92399 ☎ 3768  
Accepting new patients CA#: BCBA12261997  
(323) 475-7407 Hours: 8:00-5:00 M-F 🗨️ Eng 🇺🇸 L  
IPAs: IEHP Direct

Other Expertise: Autism Spectrum Disorder

**Weissenberg-Dickenson, Laura A, BCBA**

NPI: 1770973356 Board Certified: No  
13768 Meadow View Ln, Yucaipa, CA 92399 ☎ 3768  
Accepting new patients CA#: BCBA11410119  
(323) 475-7407 Hours: 8:00-5:00 M-F 🗨️ Eng 🇺🇸 L

IPAs: IEHP Direct

**Yucca Valley**
**Licensed Clinical Social Worker /  
Trabajador Social Clínico con Licencia**
**Merlan, Julio, LCSW** NPI: 1225127640 Board Certified: No

7293 Dumosa Ave, Ste 8  
Yucca Valley, CA 92284 ☎ 2449  
Accepting new patients CA#: LCSW23311  
(760) 369-7166 Hours: 8:00-5:00 F 🗨️ Eng 🇺🇸 L  
IPAs: IEHP Direct

Other Expertise: Mental Health Conditions,  
Substance Abuse Disorder

**Nelson, Shantrinia M, LCSW**

NPI: 1366605453 Board Certified: No  
58383 29 Palms Hwy, Ste 101  
Yucca Valley, CA 92284 ☎ 2449  
Not accepting patients CA#: LCSW88302  
(760) 365-9305 Hours: 8:00-5:00 M-F 🗨️ Eng 🇺🇸 L  
IPAs: IEHP Direct

Other Expertise: Mental Health Conditions,  
Substance Abuse Disorder

**Nyman, Brad K, LCSW**

NPI: 1679807499 Board Certified: No  
7355 Church St, Ste A  
Yucca Valley, CA 92284 ☎ 2442  
Accepting new patients CA#: LCSW63280  
(760) 517-3377 Hours: 9:00-8:00 M-F  
✉ bradnyman@gmail.com 🗨️ Eng 🇺🇸 L  
IPAs: IEHP Direct

Other Expertise: Mental Health Conditions

**O'Connell, Daniel J, LCSW**

NPI: 1154668218 Board Certified: No  
7293 Dumosa Ave, Ste 8  
Yucca Valley, CA 92284 ☎ 2449  
Accepting new patients CA#: LCSW81074  
(760) 369-7166 Hours: 8:00-5:00 W 🗨️ Eng 🇺🇸 L  
IPAs: IEHP Direct

Other Expertise: Mental Health Conditions,  
Substance Abuse Disorder

**Rose, Nicole M, LCSW**

NPI: 1518367952 Board Certified: No  
7293 Dumosa Ave, Ste 8  
Yucca Valley, CA 92284 ☎ 2449  
Accepting new patients CA#: LCSW106566  
(760) 369-7166 Hours: 8:00-5:00 MTThF 🗨️ Eng 🇺🇸 L  
IPAs: IEHP Direct

Other Expertise: Mental Health Conditions,  
Substance Abuse Disorder

**Vachon-Laguardia, Britney K, LCSW**

NPI: 1104469998 Board Certified: No  
 7293 Dumosa Ave, Ste 8  
 Yucca Valley, CA 92284 ☎ 2449  
 Accepting new patients CA#: LCSW88688  
 (760) 369-7166 Hours: 8:00-4:00 WTh 🗨️ Eng 🇺🇸 L  
 IPAs: IEHP Direct  
 Other Expertise: Mental Health Conditions

**Licensed Marriage & Family Therapy /  
 Terapeuta Matrimonial y Familiar con  
 Licencia**

**Adler, Alison S, MFT**

NPI: 1538357637 Board Certified: No  
 7293 Dumosa Ave, Ste 8  
 Yucca Valley, CA 92284 ☎ 2449  
 Accepting new patients CA#: LMFT44867  
 (760) 369-7166 Hours: 1:00PM-4:00pm M 🗨️ Eng 🇺🇸 L  
 IPAs: IEHP Direct  
 Other Expertise: Mental Health Conditions,  
 Substance Abuse Disorder, Autism Spectrum Disorder

**Bevens, Melody A, MFT**

NPI: 1629257811 Board Certified: No  
 7293 Dumosa Ave, Ste 8  
 Yucca Valley, CA 92284 ☎ 2449  
 Accepting new patients CA#: LMFT24287  
 (760) 369-7166 Hours: 8:00-5:00 TF 🗨️ Eng 🇺🇸 L  
 IPAs: IEHP Direct  
 Other Expertise: Mental Health Conditions,  
 Substance Abuse Disorder, Autism Spectrum Disorder

**Packard, Candice A, MFT**

NPI: 1861990053 Board Certified: No  
 7211 Joshua Ln, Ste 10  
 Yucca Valley, CA 92284  
 Accepting new patients CA#: LMFT125086  
 (657) 339-2252 Hours: 8:00-5:00 M-F 🗨️ Eng 🇺🇸 L  
 IPAs: IEHP Direct  
 Other Expertise: Mental Health Conditions,  
 Substance Abuse Disorder, Autism Spectrum Disorder

**Rowell, Charles A, MFT**

NPI: 1235590852 Board Certified: No  
 56970 Yucca Trail, Ste 104  
 Yucca Valley, CA 92284 ☎ 2449  
 Accepting new patients CA#: LMFT32378  
 (800) 898-2020 Hours: 9:00-9:00 M-F 🗨️ Eng 🇺🇸 L  
 IPAs: IEHP Direct  
 Other Expertise: Mental Health Conditions

**Swigart, Sharon M, MFT**

NPI: 1568521631 Board Certified: No  
 7293 Dumosa Ave, Ste 8  
 Yucca Valley, CA 92284 ☎ 2449  
 Accepting existing patients CA#: LMFT30136

(760) 369-7166 Hours: 8:00-5:00 TTh 🗨️ Eng 🇺🇸 L  
 IPAs: IEHP Direct  
 Other Expertise: Mental Health Conditions

**Tamminga-Jones, Julie Ann, MFT**

NPI: 1548329626 Board Certified: No  
 7293 Dumosa Ave, Ste 8  
 Yucca Valley, CA 92284 ☎ 2449  
 Accepting new patients CA#: LMFT24677  
 (760) 369-7166 Hours: 8:00-5:00 MF 🗨️ Eng 🇺🇸 L  
 IPAs: IEHP Direct  
 Other Expertise: Mental Health Conditions

**Nurse Practitioner (Psych/Mental Health) /  
 Enfermero con Práctica Médica (Salud  
 Mental/Psicológica)**

**Adigwe-Mozia, Martha N, NP**

NPI: 1225186133 Board Certified: Yes  
 58383 29 Palms Hwy, Ste 101  
 Yucca Valley, CA 92284 ☎ 2449  
 Accepting new patients CA#: NP11282  
 (760) 365-9305 Hours: 8:00-5:00 M-F 🗨️ Eng 🇺🇸 L  
 IPAs: IEHP Direct  
 Other Expertise: Mental Health Conditions,  
 Substance Abuse Disorder

**Psychiatry / Psiquiatría**

**Krassner, David, MD**

NPI: 1841552056 Board Certified: Yes  
 58383 29 Palms Hwy, Ste 101  
 Yucca Valley, CA 92284 ☎ 2449  
 Not accepting patients CA#: A78728  
 (760) 365-9305 Hours: 8:00-5:00 M-F 🗨️ Eng 🇺🇸 L  
 IPAs: IEHP Direct  
 Other Expertise: Mental Health Conditions,  
 Substance Abuse Disorder

**Psychology / Psicología**

**Charles, Mark W, PSYD**

NPI: 1104188374 Board Certified: No  
 7293 Dumosa Ave, Ste 8  
 Yucca Valley, CA 92284 ☎ 2449  
 Accepting new patients CA#: PSY30407  
 (760) 369-7166 Hours: 8:00-5:00 MTThF 🗨️ Eng 🇺🇸 L  
 IPAs: IEHP Direct  
 Other Expertise: Mental Health Conditions

**Ilani, Dorit S, PSYD NPI: 1699947051 Board Certified: No**

58383 29 Palms Hwy, Ste 101  
 Yucca Valley, CA 92284 ☎ 2449  
 Not accepting patients CA#: PSY22773  
 (760) 365-9305 Hours: 8:00-5:00 M-F 🗨️ Eng, Heb, Frn,  
 Ger 🇺🇸 L IPAs: IEHP Direct  
 Other Expertise: Mental Health Conditions

**Qualified Autism Service Provider /  
Proveedore de Servicios Calificados para  
el Autismo**

---

**Cao, Alicia**, BCBA NPI: 1821695545 Board Certified: No  
57552 29 Palms Hwy, Ste 320  
Yucca Valley, CA 92284 ☎ 2449  
Accepting new patients CA#: BCBA12044226  
(858) 461-6464 Hours: 8:00-5:00 M-F 🗣️ Eng 🇺🇸 L  
IPAs: IEHP Direct

**Faz, Nicole**, BCBA NPI: 1356756746 Board Certified: No  
57552 29 Palms Hwy, Ste 320  
Yucca Valley, CA 92284 ☎ 2449  
Accepting new patients CA#: BCBA11829910  
(858) 461-6464 Hours: 8:00-5:00 M-F 🗣️ Eng 🇺🇸 L  
IPAs: IEHP Direct

**Foss, Amber**, MA NPI: 1922542992 Board Certified: No  
57552 29 Palms Hwy, Ste 320  
Yucca Valley, CA 92284 ☎ 2449  
Accepting new patients CA#: BCBA11726261  
(858) 461-6464 Hours: 8:00-5:00 M-F 🗣️ Eng 🇺🇸 L  
IPAs: IEHP Direct

**Gary, Dominique**, BCBA  
NPI: 1245871086 Board Certified: No  
57552 29 Palms Hwy, Ste 320  
Yucca Valley, CA 92284 ☎ 2449  
Accepting new patients CA#: BCBA11938585  
(858) 461-6464 Hours: 8:00-5:00 M-F 🗣️ Eng 🇺🇸 L  
IPAs: IEHP Direct

**Gonzalez, Brittany R**, BCBA  
NPI: 1437623600 Board Certified: No  
57552 29 Palms Hwy, Ste 320  
Yucca Valley, CA 92284 ☎ 2449  
Accepting new patients CA#: BCBA11833295  
(858) 461-6464 Hours: 8:00-5:00 M-F 🗣️ Eng 🇺🇸 L  
IPAs: IEHP Direct

**Lujano, Veronica**, BCBA  
NPI: 1417492927 Board Certified: No  
57552 29 Palms Hwy, Ste 320  
Yucca Valley, CA 92284 ☎ 2449  
Accepting new patients CA#: BCBA11624911  
(858) 461-6464 Hours: 8:00-5:00 M-F 🗣️ Eng 🇺🇸 L  
IPAs: IEHP Direct

**McCarthy, Kelsey C**, BCBA  
NPI: 1053880088 Board Certified: No  
57552 29 Palms Hwy, Ste 320  
Yucca Valley, CA 92284 ☎ 2449  
Accepting new patients CA#: BCBA11832564  
(858) 461-6464 Hours: 8:00-5:00 M-F 🗣️ Eng 🇺🇸 L  
IPAs: IEHP Direct

**Roth, Jessica**, BCBA NPI: 1285136937 Board Certified: No  
57552 29 Palms Hwy, Ste 320  
Yucca Valley, CA 92284 ☎ 2449  
Accepting new patients CA#: BCBA12151019  
(858) 461-6464 Hours: 8:00-5:00 M-F 🗣️ Eng 🇺🇸 L  
IPAs: IEHP Direct

**Sprague, Megan M**, BCBA  
NPI: 1295058469 Board Certified: No  
57552 29 Palms Hwy, Ste 320  
Yucca Valley, CA 92284 ☎ 2449  
Accepting new patients CA#: BCBA1096422  
(858) 461-6464 Hours: 8:00-5:00 M-F 🗣️ Eng 🇺🇸 L  
IPAs: IEHP Direct

**Other Expertise:** Autism Spectrum Disorder

**White, Jessica L**, BCBA  
NPI: 1891378865 Board Certified: No  
57552 29 Palms Hwy, Ste 320  
Yucca Valley, CA 92284 ☎ 2449  
Accepting new patients CA#: BCBA12257573  
(858) 461-6464 Hours: 8:00-5:00 M-F 🗣️ Eng 🇺🇸 L  
IPAs: IEHP Direct



## Urgent Care Clinics

---

Use this section to find an urgent care clinic that is conveniently located near your home. You do not need a referral from your Primary Care Doctor to make an appointment for an urgent care clinic. You can go to an IEHP Urgent Care clinic when your Primary Care Doctor is not available, after office hours, or on the weekends. You can find an updated list of IEHP Urgent Care clinics at [www.iehp.org](http://www.iehp.org). If you have questions, please call IEHP Member Services.

## Clínicas de Atención Urgente

---

Use esta sección para buscar una clínica de atención urgente que se encuentre ubicada convenientemente cerca de su hogar. No necesita una referencia de su Doctor de Cuidado Primario para programar una cita en una clínica de atención urgente. Puede ir a una clínica de Atención Urgente de IEHP cuando su Doctor de Cuidado Primario no esté disponible, después del horario regular de servicios o los fines de semana. Puede encontrar una lista actualizada de las clínicas de Atención Urgente de IEHP en [www.iehp.org](http://www.iehp.org). Si tiene preguntas, por favor, llame a Servicios para Miembros de IEHP.

## Urgent Care Clinics / Clínicas de Atención Urgente

### Apple Valley

**Mahitri Weerasinghe Md Inc** NPI: 1366518243  
12143 Navajo Rd, Apple Valley, CA 92308 ☎ 4739  
Accepting new patients  
(760) 340-1144 **Hours: 9:00-8:00 M-F, 10:00-5:00 SatSun**  
☎ Translation Serv. Avail. ♿ P, IB, R, E, L  
IPAs: IEHP Direct

**Meridian Urgent Care And Occupational Health Center Apc** NPI: 1922289099  
18522 Hwy 18, Ste 102  
Apple Valley, CA 92307 ☎ 4701  
Accepting new patients  
(760) 242-7707 **Hours: 9:00-9:00 M-F, 9:00-5:00 SatSun**  
☎ Translation Serv. Avail. ♿ P, EB, IB, R, E, B  
IPAs: IEHP Direct

**St Mary High Desert Medical Group**  
NPI: 1871607762  
18310 Hwy 18, Apple Valley, CA 92307 ☎ 4692  
Accepting new patients  
(760) 241-6666 **Hours: 9:00-9:00 M-Sat, 9:00-5:00 Sun**  
☎ Translation Serv. Avail. ♿ L IPAs: IEHP Direct

### Barstow

**Dr Mikes Walk-in Clinic** NPI: 1295745743  
716 E Main St, Barstow, CA 92311 ☎ 4770  
Accepting new patients  
(760) 256-6426 **Hours: 8:00-8:00 M-Sun** ☎ Translation  
Serv. Avail. ♿ P, EB, IB, E, L IPAs: IEHP Direct

**Meridian Urgent Care And Occupational Health Center Apc** NPI: 1073743183  
705 E Virginia Way, Ste N  
Barstow, CA 92311 ☎ 4773  
Accepting new patients  
(760) 255-3200 **Hours: 9:00-5:00 M-F, 9:00-3:00 SatSun**  
☎ Translation Serv. Avail. ♿ L IPAs: IEHP Direct

### Chino

**Accelerated Urgent Care** NPI: 1912565581  
4108 Edison Ave, Ste 112  
Chino, CA 91710 ☎ 828  
Accepting new patients  
(909) 334-4545 **Hours: 8:00-9:00 M-Sun** ☎ Translation  
Serv. Avail. ♿ L IPAs: IEHP Direct

**Lani City Medical** NPI: 1417454844  
4036 Grand Ave, Ste A  
Chino, CA 91710 ☎ 2783  
Accepting new patients  
(909) 465-5000 **Hours: 10:00-8:00 M-F, 11:00-5:00 SatSun**  
☎ Translation Serv. Avail. ♿ L IPAs: IEHP Direct

**Totalcare Walk In Clinic** NPI: 1760689715  
13768 Roswell Ave, Ste 118  
Chino, CA 91710 ☎ 2780  
Accepting new patients  
(909) 591-8200 **Hours: 8:00-8:00 M-F, 9:00-5:00 SatSun**  
☎ Translation Serv. Avail. ♿ P, EB, IB, L IPAs: IEHP Direct

**Vista Medical Group** NPI: 1972673846  
12488 Central Ave, Ste B  
Chino, CA 91710 ☎ 2802  
Accepting new patients  
(909) 613-0100 **Hours: 8:00-8:00 M-F, 9:00-5:00 SatSun**  
☎ Translation Serv. Avail. ♿ P, EB, IB, L IPAs: IEHP Direct

### Chino Hills

**Premier Family Medicine Associates**  
NPI: 1730112426  
3110 Chino Ave, Ste 150B  
Chino Hills, CA 91709 ☎ 2776  
Accepting new patients  
(909) 630-7868 **Hours: 8:00-8:00 M-F, 9:00-5:00 SatSun**  
☎ Translation Serv. Avail. ♿ P, EB, IB, R, L  
IPAs: IEHP Direct

### Claremont

**Premier Family Medicine Associates**  
NPI: 1164668786  
1601 Monte Vista Ave, Ste 190  
Claremont, CA 91711 ☎ 846  
Accepting new patients  
(909) 865-9977 **Hours: 8:00-8:00 M-F, 9:00-5:00 SatSun**  
☎ Translation Serv. Avail. ♿ P, EB, IB, R, L  
IPAs: IEHP Direct

### Colton

**Apple Urgent Care**  
301 N Pepper Ave, Ste 100  
Colton, CA 92324  
Accepting new patients  
(909) 639-5400 **Hours: 8:00-8:00 M-F, 9:00-3:00 SatSun**  
☎ Translation Serv. Avail. ♿ L IPAs: IEHP Direct

**Colton Urgent Care** NPI: 1053878405  
1181 N Mt Vernon Ave, Colton, CA 92324 ☎ 3856  
Accepting new patients  
(909) 639-8800 **Hours: 8:00-5:00 M-F** ☎ Translation  
Serv. Avail. ♿ L IPAs: IEHP Direct

### Corona

**Premium Care Clinic** NPI: 1386923019  
11882 De Palma Rd, Ste 2F-1  
Corona, CA 92883 ☎ 1205  
Accepting new patients  
(951) 603-3335 **Hours: 10:00-8:00 M-F, 9:00-1:00 SatSun**

# Urgent Care Clinics / Clínicas de Atención Urgente

☎ Translation Serv. Avail. ♿ P, EB, E, L IPAs: IEHP Direct

## **Totalcare Walk In Clinic** NPI: 1760689715

1793 Foothill Pkwy, Ste 104

Corona, CA 92881 ☎ 2938

Accepting new patients

(951) 460-2300 **Hours: 8:00-5:00 M-F, 9:00-5:00 SatSun**

☎ Translation Serv. Avail. ♿ P, EB, IB, R, L

IPAs: IEHP Direct

## **Vista Medical Group** NPI: 1972673846

2071 Compton Ave, Ste 101-102

Corona, CA 92881 ☎ 2927

Accepting new patients

(951) 549-0900 **Hours: 8:00-8:00 M-F, 9:00-5:00 SatSun**

☎ Translation Serv. Avail. ♿ P, EB, IB, E, L

IPAs: IEHP Direct

## Desert Hot Springs

### **Desert Hot Springs Community Health Center**

NPI: 1275849283

66675 Pierson Blvd, Desert Hot Springs, CA 92240

☎ 2417

Accepting new patients

(760) 676-5240 **Hours: 8:00-8:00 MTh, 8:00-5:00 TWF,**

**8:00-12:00 SatSun** ☎ Translation Serv. Avail.

♿ P, EB, IB, R, L IPAs: IEHP Direct

## Eastvale

### **Totalcare Walk In Clinic** NPI: 1760689715

13334 Limonite Ave, Ste A130

Eastvale, CA 92880 ☎ 1127

Accepting new patients

(951) 407-1460 **Hours: 8:00-8:00 M-F, 9:00-5:00 Sat,**

**8:00-6:00 Sun** ☎ Translation Serv. Avail.

♿ P, EB, IB, R, E, B IPAs: IEHP Direct

### **Vista Medical Group** NPI: 1972673846

14252 Schleisman Rd, Ste 100

Eastvale, CA 92880 ☎ 1056

Accepting new patients

(951) 893-0100 **Hours: 8:00-6:00 M-F, 9:00-2:00 SatSun**

☎ Translation Serv. Avail. ♿ P, EB, IB, R, E, B

IPAs: IEHP Direct

## Fontana

### **West Point Medical Center** NPI: 1982786620

7774 Cherry Ave, Fontana, CA 92336 ☎ 2946

Accepting new patients

(909) 355-1296 **Hours: 8:00-10:00 M-F, 9:00-8:00 SatSun**

☎ Translation Serv. Avail. ♿ P, EB, IB, R, L

IPAs: IEHP Direct

## Hemet

### **Alliance Urgent Care Inc** NPI: 1265700157

3853 W Stetson Ave, Ste 100

Hemet, CA 92545 ☎ 3164

Accepting new patients

(951) 929-6900 **Hours: 9:00-6:00 M-F, 9:00-2:00 SatSun**

☎ Translation Serv. Avail. ♿ P, EB, IB, R, E, B

IPAs: IEHP Direct

### **Apple Urgent Care** NPI: 1316005572

1207 E Florida Ave, Hemet, CA 92543 ☎ 2302

Accepting new patients

(951) 925-2523 **Hours: 8:00-8:00 M-F, 9:00-5:00 SatSun**

☎ Translation Serv. Avail. ♿ L IPAs: IEHP Direct

## Hesperia

### **Desert Family Practice Associates** NPI: 1255383188

11919 Hesperia Rd, Ste A-B

Hesperia, CA 92345 ☎ 4664

Accepting new patients

(760) 948-1454 **Hours: 8:00-5:00 M-F** ☎ Translation

Serv. Avail. ♿ P, EB, IB, R, E, B IPAs: IEHP Direct

### **Dr Mikes Walk-in Clinic** NPI: 1346250396

15791 Bear Valley Rd, Hesperia, CA 92345 ☎ 4626

Accepting new patients

(760) 949-1231 **Hours: 8:00-9:00 M-F, 9:00-8:00 SatSun**

☎ Translation Serv. Avail. ♿ P, EB, IB, R, E, B

IPAs: IEHP Direct

### **Impact Care Access Network Inc** NPI: 1861858904

9390 Hesperia Rd, Ste 7

Hesperia, CA 92345 ☎ 4638

Accepting new patients

(760) 998-3550 **Hours: 9:00-9:00 M-F, 5:00-9:00 Sat,**

**11:00-3:00 Sun** ☎ Translation Serv. Avail.

♿ P, EB, IB, R, E, B IPAs: IEHP Direct

### **Jacaranda Community Urgent Care**

NPI: 1578929113

12021 Jacaranda Ave, Ste 101

Hesperia, CA 92345 ☎ 4695

Accepting new patients

(760) 956-5174 **Hours: 9:00-9:00 M-Th, 9:00-5:00 F,**

**5:00pm-9:00pm SatSun** ☎ Translation Serv. Avail. ♿ L

IPAs: IEHP Direct

### **Meridian Urgent Care And Occupational Health Center Apc** NPI: 1235369448

12821 Main St, Ste 140

Hesperia, CA 92345 ☎ 4583

Accepting new patients

(760) 949-2500 **Hours: 8:00-8:00 M-F, 9:00-5:00 SatSun**

☎ Translation Serv. Avail. ♿ P, EB, IB, R, E, B

IPAs: IEHP Direct



# Urgent Care Clinics / Clínicas de Atención Urgente

## Indian Wells

### Executive Urgent Care At Indian Wells

NPI: 1801181961  
74785 Hwy 111, Ste 100  
Indian Wells, CA 92210 📞 2491  
Accepting new patients  
(760) 346-3932 **Hours: 8:00-5:00 M-F, 10:00-6:00 SatSun**  
☎ Translation Serv. Avail. ♿ EB, L IPAs: IEHP Direct

## Indio

### Desert Vip Urgent Care Medical Associates

NPI: 1467584425  
81930 Hwy 111, Indio, CA 92201 📞 3798  
Accepting new patients  
(760) 676-9001 **Hours: 8:00-8:00 M-F, 9:00-5:00 Sat**  
☎ Translation Serv. Avail. ♿ L IPAs: IEHP Direct

### Easy Access Care Medical Group NPI: 1386160810

81812 Dr Carreon Blvd, Ste E  
Indio, CA 92201 📞 4805  
Accepting new patients  
(760) 352-2551 **Hours: 7:00-11:00 M-F, 8:00-12:00 SatSun**  
☎ Translation Serv. Avail. ♿ L IPAs: IEHP Direct

## La Verne

### La Verne Medical Urgent Care NPI: 1073058103

1234 Foothill Blvd, La Verne, CA 91750 📞 698  
Accepting new patients  
(909) 971-4808 **Hours: 10:00-10:00 M-Sun** ☎ Translation  
Serv. Avail. ♿ P, IB, E, L IPAs: IEHP Direct

### Premier Family Medicine Associates

NPI: 1033634373  
2333 Foothill Blvd, Ste C  
La Verne, CA 91750 📞 721  
Accepting new patients  
(909) 392-6511 **Hours: 8:00-8:00 M-F, 9:00-5:00 SatSun**  
☎ Translation Serv. Avail. ♿ L IPAs: IEHP Direct

## Lake Elsinore

### Inland Urgent Care Canyon Hills NPI: 1003286253

29997 Canyon Hills Rd, Ste 1604  
Lake Elsinore, CA 92532 📞 1599  
Accepting new patients  
(951) 244-2224 **Hours: 9:00-9:00 M-Sun** ☎ Translation  
Serv. Avail. ♿ L IPAs: IEHP Direct

### Southern California Urgent Care Network

NPI: 1861975500  
31571 Canyon Estates Dr, Ste 100  
Lake Elsinore, CA 92532 📞 1599  
Accepting new patients  
(951) 397-4214 **Hours: 10:00-6:00 M-F, 9:00-2:00 SatSun**  
☎ Translation Serv. Avail. ♿ P, EB, IB, E, L

IPAs: IEHP Direct

## Menifee

### Inland Urgent Care Menifee NPI: 1134155336

27168 Newport Rd, Ste 1  
Menifee, CA 92584 📞 2000  
Accepting new patients  
(951) 246-3033 **Hours: 9:00-9:00 M-Sun** ☎ Translation  
Serv. Avail. ♿ P, EB, IB, R, L IPAs: IEHP Direct

## Montclair

### Above Urgent Care Center NPI: 1215498811

8891 Central Ave, Ste A  
Montclair, CA 91763 📞 870  
Accepting new patients  
(909) 297-3361 **Hours: 8:00-8:00 M-Sun** ☎ Translation  
Serv. Avail. ♿ L IPAs: IEHP Direct

### Life Point Medical And Urgent Care

NPI: 1770962201  
9057 Central Ave, Montclair, CA 91763 📞 2803  
Accepting new patients  
(909) 398-4958 **Hours: 9:00-8:30 M-F, 9:00-3:30 Sat,  
9:00-12:30 Sun** ☎ Translation Serv. Avail. ♿ P, EB, IB, E, L  
IPAs: IEHP Direct

## Moreno Valley

### Apple Urgent Care NPI: 1316005572

25970 Iris Ave, Ste 3B  
Moreno Valley, CA 92551 📞 3318  
Accepting new patients  
(951) 924-2775 **Hours: 8:00-8:00 M-F, 9:00-3:00 SatSun**  
☎ Translation Serv. Avail. ♿ L IPAs: IEHP Direct

### Moreno Beach Urgent Care NPI: 1518380765

27640 Eucalyptus Ave, Moreno Valley, CA 92555 📞 2023  
Accepting new patients  
(951) 243-2200 **Hours: 10:00-8:00 M-F, 9:00-5:00 SatSun**  
☎ Translation Serv. Avail. ♿ L IPAs: IEHP Direct

### Moreno Valley Urgent Care Clinic Inc

NPI: 1144273194  
24318 Hemlock Ave, Ste E1-E2  
Moreno Valley, CA 92557 📞 1853  
Accepting new patients  
(951) 243-5050 **Hours: 9:00-7:00 M-F, 8:00-12:00 SatSun**  
☎ Translation Serv. Avail. ♿ EB, IB, E, L IPAs: IEHP Direct

## Murrieta

### Accelerated Urgent Care NPI: 1912565581

28110 Clinton Keith Rd, Murrieta, CA 92563 📞 2024  
Accepting new patients  
(951) 436-0777 **Hours: 8:00-9:00 M-Sun** ☎ Translation  
Serv. Avail. ♿ L IPAs: IEHP Direct

# Urgent Care Clinics / Clínicas de Atención Urgente

## Murrieta Express Care NPI: 1033426028

24910 Las Brisas Rd, Ste 116  
Murrieta, CA 92562 ☎ 2012

Accepting new patients  
(951) 231-1385 Hours: 8:00-5:00 M-F 🗣 Translation  
Serv. Avail. ♿ L IPAs: IEHP Direct

## Southern California Urgent Care Network

NPI: 1750456760

41880 Kalmia St, Ste 100  
Murrieta, CA 92562 ☎ 1933

Accepting new patients  
(951) 397-4226 Hours: 8:00-8:00 M-F, 9:00-6:00 SatSun  
🗣 Translation Serv. Avail. ♿ P, EB, IB, E, L  
IPAs: IEHP Direct

## Norco

### Norco Urgent Care NPI: 1255701249

1295 Hamner Ave, Ste C  
Norco, CA 92860 ☎ 1105

Accepting new patients  
(951) 272-6500 Hours: 9:00-9:00 M-F 🗣 Translation Serv.  
Avail. ♿ L IPAs: IEHP Direct

## Palm Desert

### Desert Vip Urgent Care NPI: 1467584425

72630 Fred Waring Dr, Ste 101  
Palm Desert, CA 92260 ☎ 4799

Accepting new patients  
(760) 674-1923 Hours: 8:30-7:30 M-F, 8:30-4:30 SatSun  
🗣 Translation Serv. Avail. ♿ P, EB, IB, R, E, B  
IPAs: IEHP Direct

## Palm Springs

### Desert Vip Urgent Care NPI: 1467584425

100 S Sunrise Way, Ste A  
Palm Springs, CA 92262 ☎ 4791

Accepting new patients  
(760) 969-5999 Hours: 8:00-8:00 M-F, 8:00-5:00 SatSun  
🗣 Translation Serv. Avail. ♿ P, EB, IB, R, E, B  
IPAs: IEHP Direct

## Perris

### Apple Urgent Care NPI: 1316005572

1688 N Perris Blvd, Ste G2  
Perris, CA 92571 ☎ 1892

Accepting new patients  
(951) 940-4500 Hours: 8:00-8:00 M-F, 9:00-5:00 SatSun  
🗣 Translation Serv. Avail. ♿ L IPAs: IEHP Direct

### Perris Clinic Perris Urgent Care NPI: 1780356790

524 W 4th St, Ste B  
Perris, CA 92570 ☎ 1869

Accepting new patients

(951) 355-0030 Hours: 9:00-7:00 M-F, 9:00-1:00 Sat

🗣 Translation Serv. Avail. ♿ P, EB, IB, R, L  
IPAs: IEHP Direct

### Rapid Care Enterprises Inc NPI: 1023560604

126 Avocado Ave, Ste 102  
Perris, CA 92571 ☎ 1897

Accepting new patients  
(951) 490-4910 Hours: 9:00-9:00 M-F, 12:00pm-5:00pm  
SatSun 🗣 Translation Serv. Avail. ♿ L IPAs: IEHP Direct

## Pomona

### Impact Care Access Network Inc NPI: 1861858904

1568 N Orange Grove Ave, Pomona, CA 91767 ☎ 737

Accepting new patients  
(909) 868-6666 Hours: 9:00-9:00 M-Sun 🗣 Translation  
Serv. Avail. ♿ P, EB, IB, E, L IPAs: IEHP Direct

## Rancho Cucamonga

### Central Urgent Medical Care NPI: 1558503169

9695 Baseline Rd, Rancho Cucamonga, CA 91730  
☎ 1020

Accepting new patients  
(909) 941-0920 Hours: 8:00-8:00 M-Sun 🗣 Translation  
Serv. Avail. ♿ P, EB, IB, E, L IPAs: IEHP Direct

### Haven Urgent Care

9190 Haven Ave, Ste 102  
Rancho Cucamonga, CA 91730 ☎ 2872

Accepting new patients  
(909) 980-9898 Hours: 8:00-5:00 M-F, 8:00-8:00 SatSun  
🗣 Translation Serv. Avail. ♿ EB, IB, E, L IPAs: IEHP Direct

### Inland Empire Extra Care NPI: 1750551719

10841 White Oak Ave, Ste 107  
Rancho Cucamonga, CA 91730 ☎ 2894

Accepting new patients  
(909) 466-8888 Hours: 24 Hrs / 7 Days 🗣 Translation  
Serv. Avail. ♿ P, EB, IB, E, L IPAs: IEHP Direct

### Lani City Medical NPI: 1417454844

11398 Kenyon Way, Ste J  
Rancho Cucamonga, CA 91701 ☎ 2904

Accepting new patients  
(909) 727-3911 Hours: 10:00-8:00 M-F, 11:00-5:00 SatSun  
🗣 Translation Serv. Avail. ♿ L IPAs: IEHP Direct

### Little Star Pediatric Urgent Care NPI: 1710330352

10590 Town Center Dr, Ste 170  
Rancho Cucamonga, CA 91730 ☎ 1051

Accepting new patients  
(909) 483-0000 Hours: 4:30-11:00 M-F, 11:00-7:00 SatSun  
🗣 Translation Serv. Avail. ♿ P, EB, R, E, L  
IPAs: IEHP Direct

## Urgent Care Clinics / Clínicas de Atención Urgente

**West Point Medical Center** NPI: 1982786620  
8520 Archibald Ave, Ste 20B  
Rancho Cucamonga, CA 91730 ☎ 1018  
Accepting new patients  
(909) 481-3909 **Hours: 8:00-8:00 M-F, 9:00-5:00 Sat**  
☎ Translation Serv. Avail. ♿ P, EB, R, E, L  
IPAs: IEHP Direct

### Redlands

**Medical Clinic Of Redlands** NPI: 1669660338  
255 Terracina Blvd, Ste 101A  
Redlands, CA 92373 ☎ 1957  
Accepting new patients  
(909) 748-6569 **Hours: 9:00-8:00 M-F, 10:00-5:00 Sat, 9:00-1:00 Sun** ☎ Translation Serv. Avail.  
♿ P, EB, IB, R, T, B IPAs: IEHP Direct

**Redlands Urgent Care** NPI: 1457888034  
301 W Redlands Blvd, Redlands, CA 92373 ☎ 4742  
Accepting new patients  
(909) 335-1900 **Hours: 10:00-8:00 M-F, 9:00-1:00 SatSun**  
☎ Translation Serv. Avail. ♿ L IPAs: IEHP Direct

### Rialto

**Pinnacle Medical Group** NPI: 1376876912  
1851 N Riverside Ave, Rialto, CA 92376 ☎ 3691  
Accepting new patients  
(909) 421-2700 **Hours: 9:00-8:00 M-F, 9:00-5:00 Sat, 9:00-4:00 Sun** ☎ Translation Serv. Avail. ♿ P, EB, IB, R, L  
IPAs: IEHP Direct

### Riverside

**Cmg Express Care** NPI: 1962746404  
6859 Magnolia Ave, Ste 1  
Riverside, CA 92506 ☎ 1336  
Accepting new patients  
(951) 824-7887 **Hours: 10:30-9:30 M-F, 10:00-5:30 SatSun**  
☎ Translation Serv. Avail. ♿ L IPAs: IEHP Direct

**Ironstone Medical Clinic** NPI: 1851587448  
4121 Brockton Ave, Ste 104  
Riverside, CA 92501 ☎ 1380  
Accepting new patients  
(951) 778-0032 **Hours: 9:00-8:00 M-F, 9:00-2:00 Sat, 9:00-1:00 Sun** ☎ Translation Serv. Avail.  
♿ P, EB, IB, R, E, B IPAs: IEHP Direct

**Parkview Medical Group** NPI: 1114339207  
9041 Magnolia Ave, Ste 107  
Riverside, CA 92503 ☎ 1269  
Accepting new patients  
(951) 353-1021 **Hours: 8:00-8:00 M-F, 9:00-3:00 Sat, 9:00-1:00 Sun** ☎ Translation Serv. Avail. ♿ P, EB, IB, E, L  
IPAs: IEHP Direct

**Raincross Urgent Care Inc** NPI: 1932615077  
4646 Brockton Ave, Ste 101  
Riverside, CA 92506 ☎ 1371  
Accepting new patients  
(951) 774-2860 **Hours: 2:00pm-9:00pm M-F, 10:00-8:00 SatSun** ☎ Translation Serv. Avail. ♿ P, EB, IB, L  
IPAs: IEHP Direct

**Riverside Industrial Medical Clinic** NPI: 1376661090  
1405 Spruce St, Ste F  
Riverside, CA 92507 ☎ 1463  
Accepting new patients  
(951) 682-2222 **Hours: 8:00-8:00 M-F, 6:00-10:00 SatSun**  
☎ Translation Serv. Avail. ♿ P, EB, IB, R, E, B  
IPAs: IEHP Direct

**Riverside Urgent Care** NPI: 1154977999  
18876 Van Buren Blvd, Ste 101  
Riverside, CA 92508 ☎ 3855  
Accepting new patients  
(951) 429-6002 **Hours: 9:00-9:00 M-Sun** ☎ Translation Serv. Avail. ♿ L IPAs: IEHP Direct

### San Bernardino

**A Breast Pump And More** NPI: 1275186793  
1950 S Sunwest Ln, Ste 108  
San Bernardino, CA 92408 ☎ 1654  
Accepting new patients  
(909) 521-8818 **Hours: 8:00-8:00 M-F, 9:00-1:00 SatSun**  
☎ Translation Serv. Avail. ♿ L IPAs: IEHP Direct

**San Bernardino Community Urgent Care**  
103 E Highland Ave, San Bernardino, CA 92404 ☎ 1676  
Accepting new patients  
(909) 677-2965 **Hours: 8:00-5:00 M-F** ☎ Translation Serv. Avail. ♿ L IPAs: IEHP Direct

**Urgent Family Care** NPI: 1215182803  
1850 S Waterman Ave, Ste F  
San Bernardino, CA 92408 ☎ 3059  
Accepting new patients  
(909) 890-9393 **Hours: 9:00-9:00 M-F, 1:00-7:00 SatSun**  
☎ Translation Serv. Avail. ♿ P, EB, IB, L IPAs: IEHP Direct

**West Point Medical Center** NPI: 1982786620  
1800 Medical Center Dr, Ste 99  
San Bernardino, CA 92411 ☎ 1532  
Accepting new patients  
(909) 880-6400 **Hours: 8:00-10:00 M-F, 9:00-6:00 Sat, 10:00-3:00 Sun** ☎ Translation Serv. Avail.  
♿ P, EB, IB, R, L IPAs: IEHP Direct

### San Jacinto

**Sj Medical Clinic / Urgent Care** NPI: 1801079892  
1579 S San Jacinto Ave, Ste B  
San Jacinto, CA 92583 ☎ 2303  
Accepting new patients



# Urgent Care Clinics / Clínicas de Atención Urgente

(951) 665-1100 Hours: 9:00-8:00 M-F, 9:00-1:00 SatSun  
 Translation Serv. Avail. ♿ L IPAs: IEHP Direct

## Temecula

**Accelerated Urgent Care** NPI: 1912565581  
 41540 Winchester Rd, Temecula, CA 92590 📞 2059  
 Accepting new patients  
 (951) 365-5585 Hours: 8:00-9:00 M-Sun Translation  
 Serv. Avail. ♿ L IPAs: IEHP Direct

**Inland Urgent Care Temecula** NPI: 1285829804  
 29738 Rancho California Rd, Ste B  
 Temecula, CA 92591 📞 4337  
 Accepting new patients  
 (951) 303-6440 Hours: 9:00-9:00 M-Sun Translation  
 Serv. Avail. ♿ P, EB, IB, E, L IPAs: IEHP Direct

## Upland

**Advanced Medical And Urgent Care Center**  
 NPI: 1922339092  
 974 W Foothill Blvd, Upland, CA 91786 📞 925  
 Accepting new patients  
 (909) 981-2273 Hours: 8:00-8:00 M-F, 9:00-5:00 SatSun  
 Translation Serv. Avail. ♿ P, EB, IB, R, E, B  
 IPAs: IEHP Direct

## Victorville

**Bear Valley Urgent Care Inc** NPI: 1831565522  
 12186 Hesperia Rd, Victorville, CA 92395 📞 4664  
 Accepting new patients  
 (760) 381-8848 Hours: 9:00-7:00 M-F, 9:00-1:00 SatSun  
 Translation Serv. Avail. ♿ IB, E, L IPAs: IEHP Direct

**Dr Mikes Walk-in Clinic** NPI: 1942428263  
 15626 Hesperia Rd, Victorville, CA 92395 📞 4665  
 Accepting new patients  
 (760) 952-0244 Hours: 24 Hrs / 7 Days Translation  
 Serv. Avail. ♿ P, EB, IB, R, E, T, B IPAs: IEHP Direct

**St Mary High Desert Medical Group**  
 NPI: 1770537466  
 12550 Hesperia Rd, Ste 100  
 Victorville, CA 92395 📞 4668  
 Accepting new patients  
 (760) 241-6666 Hours: 12:00-8:00 M-F, 9:00-5:00 Sat,  
 9:00-3:00 Sun Translation Serv. Avail. ♿ P, EB, IB, R, L  
 IPAs: IEHP Direct

## Wildomar

**Accelerated Urgent Care** NPI: 1912565581  
 36290 Hidden Springs Rd, Ste D, E  
 Wildomar, CA 92595 📞 1819  
 Accepting new patients  
 (951) 365-5585 Hours: 8:00-9:00 M-Sun Translation  
 Serv. Avail. ♿ L IPAs: IEHP Direct

## Yucaipa

**Yucaipa Urgent Care Center** NPI: 1043597743  
 33494 Oak Glen Rd, Yucaipa, CA 92399 📞 3152  
 Accepting new patients  
 (909) 797-8900 Hours: 9:00-9:00 M-Sun Translation  
 Serv. Avail. ♿ L IPAs: IEHP Direct

## Yucca Valley

**Avalon Urgent Care** NPI: 1518381367  
 58471 29 Palms Hwy, Ste 303  
 Yucca Valley, CA 92284 📞 2449  
 Accepting new patients  
 (760) 365-0851 Hours: 8:00-8:00 M-F, 8:00-4:00 Sat,  
 1:00pm-5:00pm Sun Translation Serv. Avail. ♿ L  
 IPAs: IEHP Direct

## Hospitals

---

Use this section to find a hospital that is conveniently located near your home. Doctors are usually linked to certain hospitals. If you reasonably believe that you are experiencing an emergency medical condition, you should go to the nearest Hospital's Emergency Room (ER) or call 911.

## Hospitales

---

Use esta sección para buscar un hospital que se encuentre ubicado convenientemente cerca de su hogar. Por lo general, los Doctores están vinculados con determinados hospitales. Si usted razonablemente cree que presenta una condición médica de emergencia, debe ir a la Sala de Emergencias (Emergency Room, ER) del Hospital más cercano o llamar al 911.

## Hospitals / Hospitales

### Riverside

#### Corona Regional Medical Center

800 S Main St, Corona, CA 92882  
(951) 737-4343  
www.coronaregional.com

#### Desert Regional Medical Center

1150 N Indian Canyon Dr, Palm Springs, CA 92262  
(760) 323-6511  
www.desertregional.com

#### Eisenhower Medical Center

39000 Bob Hope Dr, Rancho Mirage, CA 92270  
(760) 340-3911  
www.emc.org

#### Hemet Global Medical Center

1117 E Devonshire Ave, Hemet, CA 92543  
(951) 652-2811  
www.hemetglobalmedcenter.com

#### Inland Valley Regional Medical Center

36485 Inland Valley Dr, Wildomar, CA 92595  
(951) 677-1111  
www.inlandvalleymedcenter.com

#### John F Kennedy Memorial Hospital

47111 Monroe St, Indio, CA 92201  
(760) 347-6191  
www.jfkmemorialhosp.com

#### Kaiser Foundation Hospitals Moreno Valley Hospital

27300 Iris Ave, Moreno Valley, CA 92555  
(951) 243-0811  
www.kaiserpermanente.org

#### Kaiser Foundation Hospitals Riverside

10800 Magnolia Ave, Riverside, CA 92505  
(800) 464-4000  
www.kaiserpermanente.org

#### Loma Linda University Medical Center Murrieta ★

28062 Baxter Rd, Murrieta, CA 92563  
(951) 290-4000  
<https://murrieta.lomalindahealth.org>

#### Menifee Global Medical Center

28400 McCall Blvd, Sun City, CA 92585  
(951) 679-8888  
www.menifeevalleymedicalcenter.com

#### Palo Verde Hospital

250 N 1st St, Blythe, CA 92225  
(760) 922-4115  
www.paloverdehospital.org

#### Parkview Community Hospital Medical Center

3865 Jackson St, Riverside, CA 92503  
(951) 688-2211  
www.pchmc.org

#### Rancho Springs Medical Center

25500 Medical Center Dr, Murrieta, CA 92562  
(951) 696-6000  
www.ranchospringsmedcenter.com

#### Riverside Community Hospital

4445 Magnolia Ave, Riverside, CA 92501  
(951) 788-3000  
www.riversidecommunityhospital.com

#### Riverside University Health System Medical Center

26520 Cactus Ave, Moreno Valley, CA 92555  
(951) 486-4000  
www.ruhealth.org/en-us

#### San Geronio Memorial Hospital

600 N Highland Springs Ave, Banning, CA 92220  
(951) 845-1121  
www.sgmhf.org

#### Temecula Valley Hospital

31700 Temecula Pkwy, Temecula, CA 92592  
(951) 331-2200  
www.temeculavalleyhospital.com

### San Bernardino

#### Arrowhead Regional Medical Center

400 N Pepper Ave, Colton, CA 92324  
(909) 580-1000  
www.arrowheadmedcenter.org

#### Barstow Community Hospital

820 E Mountain View St, Barstow, CA 92311  
(760) 256-1761  
www.barstowhospital.com

#### Bear Valley Community Hospital

41870 Garstin Dr, Big Bear Lake, CA 92315  
(909) 866-6501  
www.bvchd.com

#### Chino Valley Medical Center

5451 Walnut Ave, Chino, CA 91710  
(909) 464-8600  
www.cvmc.com



## Hospitals / Hospitales

### Colorado River Medical Center

1401 Bailey Ave, Needles, CA 92363  
(760) 326-7100  
<https://crmccares.com/>

### Community Hospital Of San Bernardino

1805 Medical Center Dr, Ste 201  
San Bernardino, CA 92411  
(909) 887-6333  
[www.dignityhealth.org](http://www.dignityhealth.org)

### Desert Valley Hospital

16850 Bear Valley Rd, Victorville, CA 92395  
(760) 241-8000  
[www.dvmc.com](http://www.dvmc.com)

### Hi-Desert Medical Center

6601 White Feather Rd, Joshua Tree, CA 92252  
(760) 366-3711  
[www.hdmc.org](http://www.hdmc.org)

### Kaiser Foundation Hospitals Fontana

9961 Sierra Ave, Fontana, CA 92335  
(800) 464-4000  
[www.kaiserpermanente.org](http://www.kaiserpermanente.org)

### Loma Linda University Childrens Hospital ★

11234 Anderson St, Ste A Rm 1816  
Loma Linda, CA 92354  
(800) 872-1212  
<https://childrens-hospital.lomalindahealth.org>

### Loma Linda University Medical Center ★

11234 Anderson St, Loma Linda, CA 92354  
(800) 872-1212  
[www.llumc.com](http://www.llumc.com)

### Montclair Hospital Medical Center

5000 San Bernardino St, Montclair, CA 91763  
(909) 625-5411  
[www.montclair-hospital.org](http://www.montclair-hospital.org)

### Mountains Community Hospital

29101 Hospital Rd, Lake Arrowhead, CA 92352  
(909) 336-3651  
[www.mchcares.com](http://www.mchcares.com)

### Providence St Mary Medical Center ★

18300 Hwy 18, Apple Valley, CA 92307  
(760) 242-2311  
[www.st-marys.org](http://www.st-marys.org)

### Redlands Community Hospital

350 Terracina Blvd, Redlands, CA 92373  
(909) 335-5500  
[www.redlandshospital.org](http://www.redlandshospital.org)

### San Antonio Regional Hospital

999 San Bernardino Rd, Upland, CA 91786  
(909) 985-2811  
[www.sarh.org](http://www.sarh.org)

### St Bernardine Medical Center

2101 N Waterman Ave, San Bernardino, CA 92404  
(909) 883-8711  
[www.dignityhealth.org/stbernardinemedical](http://www.dignityhealth.org/stbernardinemedical)

### Victor Valley Global Medical Center

15248 11th St, Victorville, CA 92395  
(760) 245-8691  
[www.vvgmc.com](http://www.vvgmc.com)

## Los Angeles

### Casa Colina Hospital And Centers For Healthcare

255 E Bonita Ave, Pomona, CA 91767  
(909) 596-7733  
[www.casacolina.org](http://www.casacolina.org)

### Pomona Valley Hospital Medical Center

1798 N Garey Ave, Pomona, CA 91767  
(909) 865-9500  
[www.pvhmc.org](http://www.pvhmc.org)

## Facilities

---

**You may need a referral from your Primary Care Doctor (PCP) to access these facilities.  
Please call IEHP or speak to your PCP.**

Use this section to find facilities in IEHP's provider network.

## Establecimientos

---

**Es posible que necesite una referencia de su Doctor de Cuidado Primario (PCP)  
para acceder a estos establecimientos. Por favor, llame a IEHP o hable con su PCP.**

Use esta sección para buscar los establecimientos de la red de proveedores de IEHP.

## Facilities / Establecimientos

### Anza

#### Enhanced Care Management / Atención Médica Mejorada

##### Borrego Community Health Foundation

NPI: 1942623657  
58581 Hwy 371, Ste H  
Anza, CA 92539 ☎ 2352  
Accepting new patients CA#: 1942623657  
(951) 763-4759 Hours: 8:00-5:00 M-F IPAs: IEHP Direct

### Apple Valley

#### Imaging Center / Centro de Imágenes

##### Beverly Radiology Medical Group NPI: 1114112372

18523 Corwin Rd, Ste J  
Apple Valley, CA 92307 ☎ 4699  
Accepting new patients CA#: 00008916  
(760) 951-2867 Clinic: (760) 242-4444 Hours: 7:00-5:30  
M-F IPAs: IEHP Direct

### Arcadia

#### Community-Based Adult Services / Servicios para Adultos Basados en la Comunidad

##### Golden Years Adult Day Health Center

NPI: 1235350703  
60 E Live Oak Ave, Arcadia, CA 91006 ☎ 385  
Accepting new patients CA#: 060000688  
(626) 447-0202 Hours: 8:00-5:00 M-F IPAs: IEHP Direct

### Baldwin Park

#### Acute Inpatient Hospital / Hospital para Pacientes Internos Agudos

##### Kindred Hospital - Baldwin Park NPI: 1689984668

14148 Francisquito Ave, Baldwin Park, CA 91706 ☎ 429  
Accepting new patients CA#: 930000390  
(626) 388-2705 Hours: 24 Hrs / 7 Days IPAs: IEHP Direct

### Banning

#### Enhanced Care Management / Atención Médica Mejorada

##### Neighborhood Healthcare NPI: 1629601653

264 N Highland Springs Ave, Ste 4  
Banning, CA 92220 ☎ 2327  
Accepting new patients CA#: 1629601653  
(951) 769-0079 Hours: 8:00-5:00 M-Th, 7:30-4:00 F  
✉ lelliott@ranchopaseo.com IPAs: IEHP Direct

##### Riverside University Health System ‡

NPI: 1245345677  
1330 W Ramsey St, Banning, CA 92220 ☎ 3173  
Accepting new patients CA#: 1245345677  
(951) 849-7142 Hours: 8:00-5:00 M-F IPAs: IEHP Direct

##### Riverside University Health System ‡

NPI: 1346353679  
3055 W Ramsey St, Banning, CA 92220 ☎ 3173  
Accepting new patients CA#: 250000534  
(951) 849-6794 Hours: 7:30-5:00 M-F IPAs: IEHP Direct

#### Skilled Nursing Facility / Centro de enfermería especializada

##### Cherry Valley Healthcare NPI: 1255312831

5800 W Wilson St, Banning, CA 92220 ☎ 2324  
Accepting new patients CA#: 250000298  
(951) 845-1606 Hours: 8:00-5:00 M-F IPAs: IEHP Direct

### Barstow

#### Community Based Organization / Organización Basada en la Comunidad

##### Barstow Counseling Center NPI: 1992913511

303 E Mountain View St, Barstow, CA 92311 ☎ 4764  
Accepting new patients CA#: 1992913511  
(909) 388-0900 Hours: 9:00-4:00 F IPAs: IEHP Direct

#### Enhanced Care Management / Atención Médica Mejorada

##### Sac Health System NPI: 1699449496

801 E Mountain View St, Barstow, CA 92311 ☎ 4772  
Accepting new patients CA#: 1699449496  
(909) 382-7100 Hours: 8:00-5:00 M-F IPAs: IEHP Direct

#### Imaging Center / Centro de Imágenes

##### Beverly Radiology Medical Group NPI: 1285867887

222 E Main St, Ste 214  
Barstow, CA 92311 ☎ 4762  
Accepting new patients CA#: 014591  
(760) 951-2867 Clinic: (760) 256-6541 Hours: 8:00-5:00  
M-F IPAs: IEHP Direct

### Beaumont

#### Imaging Center / Centro de Imágenes

##### Highland Springs Imaging Center NPI: 1629212840

81 S Highland Springs Ave, Ste 102  
Beaumont, CA 92223 ☎ 2322  
Accepting new patients CA#: 4509  
(951) 849-3055 Hours: 8:00-5:00 M-F IPAs: IEHP Direct

Por favor, llame a Servicios para Miembros de IEHP al 1-800-440-IEHP (4347), de lunes-viernes, de 7am-7pm. El sábado y domingo de 8am-5pm, para la disponibilidad actual de proveedores. Los usuarios de TTY deben llamar al 1-800-718-4347.

**Todos los Proveedores de Establecimientos tienen acceso a servicios de interpretación telefónica. / Nivel de Accesibilidad: Limitado**



## Facilities / Establecimientos

### Skilled Nursing Facility / Centro de enfermería especializada

**Highland Springs Care Center** NPI: 1376963785  
1441 Michigan Ave, Beaumont, CA 92223 ☎ 4376  
Accepting new patients CA#: 250000112  
(951) 845-1166 Hours: 8:00-5:00 M-F IPAs: IEHP Direct

### Big Bear Lake

### Community Based Organization / Organización Basada en la Comunidad

**Hesperia Public Health** NPI: 1861662025  
477 Summit Blvd, Big Bear Lake, CA 92315 ☎ 3177  
Accepting new patients CA#: 1861662025  
(909) 387-6462 Hours: 8:00-5:00 M-F IPAs: IEHP Direct

### Bloomington

### Enhanced Care Management / Atención Médica Mejorada

**Community Health Systems Inc** NPI: 1487706347  
18601 Valley Blvd, Bloomington, CA 92316 ☎ 1333  
Accepting new patients CA#: 1487706347  
(909) 546-7560 Hours: 8:00-5:30 M-F, 8:00-5:00 Sat  
IPAs: IEHP Direct

**Community Health Systems Inc** NPI: 1093226243  
18651 Valley Blvd, Bloomington, CA 92316 ☎ 3205  
Accepting new patients CA#: 1093226243  
(909) 546-7520 Hours: 8:00-5:00 M-F IPAs: IEHP Direct

### Blythe

### Enhanced Care Management / Atención Médica Mejorada

**Innecare** NPI: 1124115431  
321 W Hobsonway, Ste C  
Blythe, CA 92225 ☎ 4391  
Accepting new patients CA#: 1124115431  
(760) 922-4981 Hours: 8:00-5:00 M-F IPAs: IEHP Direct

**Riverside University Health System** ‡  
NPI: 1285700435  
1297 W Hobsonway, Ste 100  
Blythe, CA 92225 ☎ 3197  
Accepting new patients CA#: 1285700435  
(760) 921-5000 Hours: 8:00-5:00 M-F IPAs: IEHP Direct

**Sac Health System** NPI: 1477212249  
322 W Hobsonway, Blythe, CA 92225 ☎ 4391  
Accepting new patients CA#: 1477212249  
(760) 477-0733 Hours: 8:00-5:00 M-F IPAs: IEHP Direct

### Brea

### Acute Inpatient Hospital / Hospital para Pacientes Internos Agudos

**Kindred Hospital - Brea** NPI: 1629240577  
875 N Brea Blvd, Brea, CA 92821 ☎ 3445  
Accepting new patients CA#: 060000407  
(714) 529-6842 Hours: 24 Hrs / 7 Days IPAs: IEHP Direct

### Cathedral City

### Enhanced Care Management / Atención Médica Mejorada

**Borrego Community Health Foundation**  
NPI: 1386180404  
68555 Ramon Rd, Ste 103  
Cathedral City, CA 92234 ☎ 2432  
Accepting new patients CA#: 1386180404  
(760) 507-3310 Hours: 8:00-7:00 M-F IPAs: IEHP Direct

**Borrego Community Health Foundation**  
NPI: 1619036514  
69175 Ramon Rd, Bldg A  
Cathedral City, CA 92234 ☎ 4798  
Accepting new patients CA#: 080000651  
(760) 321-6776 Hours: 8:00-8:00 M-F, 8:00-5:00 Sat,  
8:00-12:00 Sun IPAs: IEHP Direct

### Cherry Valley

### Laboratory / Rehabilitación para Pacientes Hospitalizados

**Laboratory Corporation Of America**  
NPI: 1033196001  
10420 Beaumont Ave, Ste G  
Cherry Valley, CA 92223 ☎ 2261  
Accepting new patients CA#: CLF00000072  
(951) 769-1006 Hours: 7:30-4:00 M-F IPAs: IEHP Direct

### Chino

### Community-Based Adult Services / Servicios para Adultos Basados en la Comunidad

**Chino Care Adhc** NPI: 1295258564  
5402 Philadelphia St, Ste C-H  
Chino, CA 91710 ☎ 2805  
Accepting new patients CA#: 550003893  
(909) 517-0087 Hours: 8:00-5:00 M-F IPAs: IEHP Direct

## Facilities / Establecimientos

### Chino Hills

#### Ambulatory Surgery Center / Centro de Cirugía Ambulatoria

**Truecare Surgery Center** NPI: 1972923068  
4511 Chino Hills Pkwy, Ste C  
Chino Hills, CA 91709 ☎ 828  
Accepting new patients CA#: 1800018382  
(909) 606-2434 Hours: 8:00-5:00 M-F IPAs: IEHP Direct

**Truecare Surgery Center** NPI: 1972923068  
4511 Chino Hills Pkwy, Ste C  
Chino Hills, CA 91709 ☎ 828  
Accepting new patients CA#: 1800018382  
(909) 606-2434 Hours: 8:00-5:00 M-F IPAs: IEHP Direct

### City Of Industry

#### Ambulatory Surgery Center / Centro de Cirugía Ambulatoria

**Concourse Diagnostic And Surgery Center**  
NPI: 1932496908  
18575 E Gale Ave, Ste 198  
City Of Industry, CA 91748 ☎ 540  
Accepting new patients CA#: UP11000232  
(626) 965-3880 Hours: 9:00-5:00 M-F IPAs: IEHP Direct

**Concourse Diagnostic And Surgery Center**  
NPI: 1932496908  
18575 E Gale Ave, Ste 198  
City Of Industry, CA 91748 ☎ 540  
Accepting new patients CA#: UP11000232  
(626) 965-3880 Hours: 9:00-5:00 M-F IPAs: IEHP Direct

### Claremont

#### Skilled Nursing Facility / Centro de enfermería especializada

**Country Villa Claremont Healthcare Center**  
NPI: 1982698882  
590 S Indian Hill Blvd, Claremont, CA 91711 ☎ 816  
Accepting new patients CA#: 950000053  
(909) 624-4511 Hours: 8:00-5:00 M-F IPAs: IEHP Direct

### Coachella

#### Enhanced Care Management / Atención Médica Mejorada

**Borrogo Community Health Foundation**  
NPI: 1740948405  
49869 Calhoun St, Coachella, CA 92236 ☎ 4887  
Accepting new patients CA#: 1740948405  
(760) 399-4526 Hours: 8:00-5:00 M-F IPAs: IEHP Direct

**Indus Medical Associates** NPI: 1396749941  
791 Orchard Ave, Coachella, CA 92236 ☎ 4390  
Accepting new patients CA#: 810600022  
(760) 202-0686 Hours: 8:00-5:00 M-F IPAs: IEHP Direct

**Innecare** NPI: 1932381605  
50249 Cesar Chavez St, Ste K  
Coachella, CA 92236 ☎ 3193  
Accepting new patients CA#: 550000613  
(760) 393-0555 Hours: 7:00-6:00 M-F IPAs: IEHP Direct

### Colton

#### Community Based Organization / Organización Basada en la Comunidad

**Allstar Medical Respite And Recuperative Care**  
NPI: 1265079164  
255 Sperry Dr, Colton, CA 92324 ☎ 3701  
Accepting new patients CA#: BL053  
(909) 945-9899 Hours: 8:00-5:00 M-F IPAs: IEHP Direct

#### Enhanced Care Management / Atención Médica Mejorada

**Armc Health Center ‡** NPI: 1467410134  
400 N Pepper Ave, Ste 100  
Colton, CA 92324 ☎ 2985  
Accepting new patients CA#: 1467410134  
(909) 580-1543 Hours: 8:00-5:00 M-F IPAs: IEHP Direct

**Quantum Healthcare Medical Associates ‡**  
NPI: 1568490597  
400 N Pepper Ave, 1st Fl  
Colton, CA 92324 ☎ 2985  
Accepting new patients CA#: 1568490597  
(909) 849-0597 Hours: 8:00-5:00 M-F IPAs: IEHP Direct

**San Bernardino County Department Of Behavioral Health ‡** NPI: 1164467023  
1330 E Cooley Dr, Colton, CA 92324 ☎ 3010  
Accepting new patients CA#: 1164467023  
(909) 388-0900 Hours: 8:00-5:00 M-F IPAs: IEHP Direct

#### Imaging Center / Centro de Imágenes

**Mission Imaging Inc** NPI: 1598190589  
900 E Washington St, Ste 150  
Colton, CA 92324 ☎ 3011  
Accepting new patients CA#: 59055  
(909) 433-0575 Hours: 8:00-5:00 M-F IPAs: IEHP Direct

#### Skilled Nursing Facility / Centro de enfermería especializada

**Reche Canyon Regional Rehab Center**  
NPI: 1316220247  
1350 Reche Canyon Rd, Colton, CA 92324 ☎ 3045  
Accepting new patients CA#: 240000394  
(909) 370-4411 Hours: 8:00-5:00 M-F IPAs: IEHP Direct

Por favor, llame a Servicios para Miembros de IEHP al 1-800-440-IEHP (4347), de lunes-viernes, de 7am-7pm. El sábado y domingo de 8am-5pm, para la disponibilidad actual de proveedores. Los usuarios de TTY deben llamar al 1-800-718-4347.

**Todos los Proveedores de Establecimientos tienen acceso a servicios de interpretación telefónica. / Nivel de Accesibilidad: Limitado**

## Facilities / Establecimientos

### Corona

#### Ambulatory Surgery Center / Centro de Cirugía Ambulatoria

**Corona Summit Surgical Center** NPI: 1356616064  
2370 Anselmo Dr, Corona, CA 92879 ☎ 1180  
Accepting new patients CA#: 03940614  
(951) 736-0137 Hours: 8:00-5:00 M-F IPAs: IEHP Direct

**Corona Summit Surgical Center** NPI: 1356616064  
2370 Anselmo Dr, Corona, CA 92879 ☎ 1180  
Accepting new patients CA#: 03940614  
(951) 736-0137 Hours: 8:00-5:00 M-F IPAs: IEHP Direct

#### Community-Based Adult Services / Servicios para Adultos Basados en la Comunidad

**Inland Empire Adult Day Health Care Center Inc**  
NPI: 1275741134  
135 N McKinley St, Corona, CA 92879 ☎ 1180  
Accepting new patients CA#: 060000870  
(951) 808-9600 Hours: 8:00-5:00 M-F IPAs: IEHP Direct

**St Christopher Adult Day Health Care Center**  
NPI: 1578611976  
4180 Green River Rd, Corona, CA 92880 ☎ 4553  
Accepting new patients CA#: 060000918  
(951) 549-6060 Hours: 8:00-5:00 M-F IPAs: IEHP Direct

#### Enhanced Care Management / Atención Médica Mejorada

**Centro Medico Community Clinic Inc**  
NPI: 1386298008  
1303 W 6th St, Ste 105  
Corona, CA 92882 ☎ 1024  
Accepting new patients CA#: 1386298008  
(951) 278-8910 Hours: 8:00-5:00 MTThF, 8:00-7:00 W  
IPAs: IEHP Direct

**Riverside University Health System ‡**  
NPI: 1205940145  
2813 S Main St, Corona, CA 92882 ☎ 1074  
Accepting new patients CA#: 250000536  
(951) 272-5445 Hours: 7:30-8:00 M-F, 8:00-5:00 SatSun  
IPAs: IEHP Direct

**Riverside University Health System ‡**  
NPI: 1861567703  
2813 S Main St, 2nd Fl  
Corona, CA 92882 ☎ 1074  
Accepting new patients CA#: 1861567703  
(951) 737-2962 Hours: 8:00-5:00 M-F IPAs: IEHP Direct

### Imaging Center / Centro de Imágenes

**Beverly Radiology Medical Group** NPI: 1497913370  
2250 S Main St, Ste 103  
Corona, CA 92882 ☎ 1077  
Accepting new patients CA#: 03942935  
(951) 682-1099 Hours: 8:00-5:00 M-F IPAs: IEHP Direct

**Beverly Radiology Medical Group** NPI: 1962457812  
801 S Main St, Ste 101  
Corona, CA 92882 ☎ 1093  
Accepting new patients CA#: 03950523  
(951) 682-1099 Hours: 8:00-5:00 M-F IPAs: IEHP Direct

**Beverly Radiology Medical Group** NPI: 1962457812  
886 Magnolia Ave, Ste 101  
Corona, CA 92879 ☎ 1147  
Accepting new patients CA#: 03925660  
(951) 340-0129 Clinic: (951) 682-1099 Hours: 8:00-10:00  
M-F, 8:00-3:30 Sun IPAs: IEHP Direct

**Inland Empire Imaging Inc** NPI: 1295141950  
260 E Ontario Ave, Ste 101A  
Corona, CA 92879 ☎ 1077  
Accepting new patients CA#: 659430  
(951) 284-1920 Hours: 8:00-5:00 M-F IPAs: IEHP Direct

### Desert Hot Springs

#### Enhanced Care Management / Atención Médica Mejorada

**Borrego Community Health Foundation**  
NPI: 1407288061  
12520 Palm Dr, Desert Hot Springs, CA 92240 ☎ 4383  
Accepting new patients CA#: 1407288061  
(760) 676-5800 Hours: 8:00-5:00 M-F IPAs: IEHP Direct

**Borrego Community Health Foundation**  
NPI: 1275849283  
66675 Pierson Blvd, Desert Hot Springs, CA 92240  
☎ 2417  
Accepting new patients CA#: 273112710  
(760) 676-5240 Hours: 8:00-5:00 M-F IPAs: IEHP Direct

**Riverside University Health System ‡**  
NPI: 1679771752  
14320 Palm Dr, Desert Hot Springs, CA 92240 ☎ 2414  
Accepting new patients CA#: 1679771752  
(760) 773-6767 Hours: 8:00-5:30 M-F IPAs: IEHP Direct



## Facilities / Establecimientos

### Diamond Bar

#### Community-Based Adult Services / Servicios para Adultos Basados en la Comunidad

**Angeles Del Sol Adhc Llc** NPI: 1790393718  
820 N Diamond Bar Blvd, Diamond Bar, CA 91765 ☎ 678  
Accepting new patients CA#: 550005606  
(626) 322-2777 Hours: 8:00-5:00 M-F IPAs: IEHP Direct

### El Cajon

#### Skilled Nursing Facility / Centro de enfermería especializada

**Eldorado Care Center** NPI: 1568484517  
510 E Washington Ave, El Cajon, CA 92020 ☎ 2313  
Accepting new patients CA#: 090000117  
(619) 440-1211 Hours: 8:00-5:00 M-F IPAs: IEHP Direct

### Fallbrook

#### Enhanced Care Management / Atención Médica Mejorada

**Community Health Systems Inc** NPI: 1982756086  
1328 S Mission Rd, Fallbrook, CA 92028 ☎ 4293  
Accepting new patients CA#: 1982756086  
(760) 451-4720 Hours: 8:00-5:30 M-Sat IPAs: IEHP Direct

### Fontana

#### Enhanced Care Management / Atención Médica Mejorada

**Armc Health Center** † NPI: 1164696381  
16854 Ivy Ave, Fontana, CA 92335 ☎ 1275  
Accepting new patients CA#: 208523326  
(855) 422-8029 Hours: 8:00-5:00 M-WF, 8:00-9:00 Th  
IPAs: IEHP Direct

**Armc Health Center** † NPI: 1164696381  
16888 Baseline Ave, Fontana, CA 92336 ☎ 4835  
Accepting new patients CA#: 1164696381  
(855) 422-8029 Hours: 8:00-5:00 M-F IPAs: IEHP Direct

#### Dignity Health Medical Group Inland Empire A Service Of Dignity Health Medical Foundation

NPI: 1053653873  
17051 Sierra Lakes Pkwy, Ste 101  
Fontana, CA 92336 ☎ 2958  
Accepting new patients CA#: 050636  
(909) 864-4700 Hours: 8:00-5:00 M-F IPAs: IEHP Direct

**Lasalle Medical Associates** NPI: 1275661084  
17577 Arrow Blvd, Fontana, CA 92335 ☎ 1303  
Accepting new patients CA#: 330698548  
(909) 823-4454 Hours: 8:00-5:00 M-F IPAs: IEHP Direct

### Metropolitan Family Medical Clinic Inc

NPI: 1639129372  
7965 Sierra Ave, Ste E  
Fontana, CA 92336 ☎ 1274  
Accepting new patients CA#: GR0086722  
(909) 356-4459 Hours: 8:00-5:00 M-F IPAs: IEHP Direct

#### Skilled Nursing Facility / Centro de enfermería especializada

**Citrus Nursing Center Rehab** NPI: 1346346285  
9440 Citrus Ave, Fontana, CA 92335 ☎ 4216  
Accepting new patients CA#: 24000027  
(909) 823-3481 Hours: 8:00-5:00 M-F IPAs: IEHP Direct

### Garden Grove

#### Enhanced Care Management / Atención Médica Mejorada

**Titanium Healthcare** NPI: 1922642909  
12566 Valley View St, Garden Grove, CA 92845 ☎ 3345  
Accepting new patients CA#: 1922642909  
(310) 280-5203 Hours: 8:30-5:00 M-F IPAs: IEHP Direct

#### Skilled Nursing Facility / Centro de enfermería especializada

**Garden Park Care Center Llc** NPI: 1477659399  
12681 Haster St, Garden Grove, CA 92840 ☎ 3433  
Accepting new patients CA#: 600000128  
(714) 971-2153 Hours: 8:00-5:00 M-F IPAs: IEHP Direct

### Gardena

#### Acute Inpatient Hospital / Hospital para Pacientes Internos Agudos

**Kindred Hospital - South Bay** NPI: 1215247978  
1246 W 155th St, Gardena, CA 90247 ☎ 173  
Accepting new patients CA#: 930000037  
(310) 323-5330 Hours: 24 Hrs / 7 Days IPAs: IEHP Direct

### Hemet

#### Community-Based Adult Services / Servicios para Adultos Basados en la Comunidad

#### Camelot Adult Day Health Care Center

NPI: 1720298763  
650 Camino Real Cir, Hemet, CA 92543 ☎ 3774  
Accepting new patients CA#: 060000924  
(951) 766-7840 Hours: 8:00-5:00 M-F IPAs: IEHP Direct

#### Sunny Adult Day Health Care Center

NPI: 1013425305  
151 N Lyon Ave, Hemet, CA 92543 ☎ 3218  
Accepting new patients CA#: 550004463

Por favor, llame a Servicios para Miembros de IEHP al 1-800-440-IEHP (4347), de lunes-viernes, de 7am-7pm. El sábado y domingo de 8am-5pm, para la disponibilidad actual de proveedores. Los usuarios de TTY deben llamar al 1-800-718-4347.

**Todos los Proveedores de Establecimientos tienen acceso a servicios de interpretación telefónica. / Nivel de Accesibilidad: Limitado**

## Facilities / Establecimientos

(818) 404-5005 Hours: 8:00-5:00 M-F IPAs: IEHP Direct

### Enhanced Care Management / Atención Médica Mejorada

#### Desert Clinic Pain Institute Summit Institute

NPI: 1922440684  
1011 E Devonshire Ave, Ste 101  
Hemet, CA 92543 ☎ 2306  
Accepting new patients CA#: 1922440684  
(951) 330-3550 Hours: 8:30-5:00 M-F IPAs: IEHP Direct

#### Innecare NPI: 1033593108

1023 E Florida Ave, Hemet, CA 92543 ☎ 2298  
Accepting new patients CA#: 1033593108  
(951) 599-8403 Hours: 7:30-6:00 M-Th, 8:00-5:00 F  
IPAs: IEHP Direct

#### Neighborhood Healthcare NPI: 1154786846

903 E Devonshire Ave, Ste D  
Hemet, CA 92543 ☎ 2295  
Accepting new patients CA#: 1154786846  
(951) 216-6100 Hours: 9:00-5:00 M-F IPAs: IEHP Direct

#### Riverside University Health System ‡

NPI: 1285748699  
650 N State St, Hemet, CA 92543 ☎ 2272  
Accepting new patients CA#: 1285748699  
(951) 791-3300 Hours: 7:30-6:00 M-Th, 7:30-4:30 FSat  
IPAs: IEHP Direct

#### Riverside University Health System ‡

NPI: 1114031051  
880 N State St, Hemet, CA 92543 ☎ 2283  
Accepting new patients CA#: 250000551  
(951) 766-2450 Hours: 7:30-5:00 M-F IPAs: IEHP Direct

### Imaging Center / Centro de Imágenes

#### California Imaging & Diagnostic Medical Group

Inc NPI: 1326089020  
850 E Latham Ave, Ste 101  
Hemet, CA 92543 ☎ 2295  
Accepting new patients CA#: 26204  
(951) 929-9688 Hours: 8:00-5:00 M-F IPAs: IEHP Direct

### Skilled Nursing Facility / Centro de enfermería especializada

#### Manor Care Health Services (hemet)

NPI: 1447298138  
1717 W Stetson Ave, Hemet, CA 92545 ☎ 2250  
Accepting new patients CA#: 250000276  
(951) 925-9171 Hours: 8:00-5:00 M-F IPAs: IEHP Direct

#### Meadowbrook Health Care Center NPI: 1912950932

461 E Johnston Ave, Hemet, CA 92543 ☎ 2277  
Accepting new patients CA#: 250000172  
(951) 658-6374 Hours: 8:00-5:00 M-F IPAs: IEHP Direct

#### Ramona Rehabilitation And Post Acute Care Center NPI: 1699768879

485 W Johnston Ave, Hemet, CA 92543 ☎ 2277  
Accepting new patients CA#: 250000190  
(951) 652-0011 Hours: 8:00-5:00 M-F IPAs: IEHP Direct

#### The Village Healthcare Center NPI: 1588740229

2400 W Acacia Ave, Hemet, CA 92545 ☎ 2242  
Accepting new patients CA#: 250000405  
(951) 766-5116 Hours: 8:00-5:00 M-F IPAs: IEHP Direct

### Surgery Center / Centro de Cirugía

#### Inland Eye Specialists A Medical Corporation

NPI: 1386677326  
3953 W Stetson Ave, Hemet, CA 92545 ☎ 3164  
Accepting new patients CA#: 35627  
(951) 696-5388 Hours: 8:00-5:00 M-F, 8:00-2:00 Sat  
IPAs: IEHP Direct

## Hesperia

### Community-Based Adult Services / Servicios para Adultos Basados en la Comunidad

#### Tender Heart Adult Day Health Care

NPI: 1487729307  
9499 I Ave, Hesperia, CA 92345 ☎ 4681  
Accepting new patients CA#: 060000555  
(760) 244-8776 Hours: 8:00-5:00 M-F IPAs: IEHP Direct

### Enhanced Care Management / Atención Médica Mejorada

#### Hesperia Public Health ‡ NPI: 1861662025

16453 Bear Valley Rd, Hesperia, CA 92345 ☎ 4639  
Accepting new patients CA#: 1861662025  
(800) 722-4777 Hours: 8:00-5:00 M-F IPAs: IEHP Direct

#### Lasalle Medical Associates NPI: 1316075062

16455 Main St, Ste 1  
Hesperia, CA 92345 ☎ 4638  
Accepting new patients CA#: 1316075062  
(760) 947-2161 Hours: 8:00-5:00 M-F IPAs: IEHP Direct

## Highland

### Enhanced Care Management / Atención Médica Mejorada

#### Dignity Health Medical Group Inland Empire A Service Of Dignity Health Medical Foundation

NPI: 1053653873  
4240 Highland Ave, Highland, CA 92346 ☎ 3124  
Accepting new patients CA#: 050636  
(909) 864-4700 Hours: 8:00-5:00 M-F IPAs: IEHP Direct

## Facilities / Establecimientos

### Skilled Nursing Facility / Centro de enfermería especializada

**Highland Palms Healthcare Center** NPI: 1356370159  
7534 Palm Ave, Highland, CA 92346 ☎ 1946  
Accepting new patients CA#: 240000148  
(909) 862-0611 Hours: 8:00-5:00 M-F IPAs: IEHP Direct

#### Indio

### Enhanced Care Management / Atención Médica Mejorada

#### Borrego Community Health Foundation

NPI: 1437795838  
83791 Date Ave, Indio, CA 92201 ☎ 4811  
Accepting new patients CA#: 1437795838  
(760) 391-6000 Hours: 8:00-5:00 M-F IPAs: IEHP Direct

#### Desert Clinic Pain Institute Summit Institute

NPI: 1922440684  
81812 Dr Carreon Blvd, Ste D  
Indio, CA 92201 ☎ 4805  
Accepting new patients CA#: 1922440684  
(760) 347-7676 Hours: 8:30-5:00 M-F IPAs: IEHP Direct

#### Riverside University Health System ‡

NPI: 1598385452  
44199 Monroe St, Indio, CA 92201 ☎ 2543  
Accepting new patients CA#: 1598385452  
(951) 715-5050 Hours: 8:00-5:00 M-F IPAs: IEHP Direct

#### Riverside University Health System ‡

NPI: 1740394162  
47825 Oasis St, Indio, CA 92201 ☎ 4806  
Accepting new patients CA#: 1740394162  
(760) 863-8455 Hours: 8:00-5:30 M-F IPAs: IEHP Direct

#### Riverside University Health System

NPI: 1023122967  
47923 Oasis St, Indio, CA 92201 ☎ 4806  
Accepting new patients CA#: 250000538  
(760) 863-8283 Hours: 7:30-5:00 MT, 7:30-7:30 W-F,  
8:30-7:30 Sat IPAs: IEHP Direct

#### Riverside University Health System ‡

NPI: 1902573595  
82485 Miles Ave, Indio, CA 92201 ☎ 4803  
Accepting new patients CA#: 1902573595  
(760) 778-2083 Hours: 8:00-5:00 M-F IPAs: IEHP Direct

#### Riverside University Health System ‡

NPI: 1134295702  
83912 Ave 45, Ste 9  
Indio, CA 92201 ☎ 2562  
Accepting new patients CA#: 1134295702  
(760) 347-0754 Hours: 8:00-5:00 M-F IPAs: IEHP Direct

#### Sac Health System NPI: 1831624493

82934 Civic Center Dr, Indio, CA 92201 ☎ 4808  
Accepting new patients CA#: 1831624493  
(760) 447-0733 Hours: 8:00-5:00 M-F IPAs: IEHP Direct

### Skilled Nursing Facility / Centro de enfermería especializada

#### Desert Springs Healthcare And Wellness Centre

NPI: 1477873990  
82262 Valencia Ave, Indio, CA 92201 ☎ 2544  
Accepting new patients CA#: 250000156  
(760) 347-6000 Hours: 8:00-5:00 M-F IPAs: IEHP Direct

#### Jurupa Valley

### Enhanced Care Management / Atención Médica Mejorada

#### Riverside University Health System ‡

NPI: 1871607713  
8876 Mission Blvd, Jurupa Valley, CA 92509 ☎ 1218  
Accepting new patients CA#: 25000680  
(951) 360-8795 Hours: 7:30-5:00 M-F IPAs: IEHP Direct

#### La Habra

### Imaging Center / Centro de Imágenes

#### Modern Nuclear Inc NPI: 1063851335

511 S Harbor Blvd, Ste E  
La Habra, CA 90631 ☎ 3402  
Accepting new patients CA#: 16299  
(562) 905-2244 Hours: 8:00-5:00 M-F IPAs: IEHP Direct

#### La Mirada

### Acute Inpatient Hospital / Hospital para Pacientes Internos Agudos

#### Kindred Hospital - La Mirada NPI: 1033294723

14900 Imperial Hwy, La Mirada, CA 90638 ☎ 389  
Accepting new patients CA#: 930000084  
(562) 944-1900 Hours: 24 Hrs / 7 Days IPAs: IEHP Direct

#### La Quinta

### Enhanced Care Management / Atención Médica Mejorada

#### Riverside University Health System ‡

NPI: 1255880456  
78140 Calle Tampico, La Quinta, CA 92253 ☎ 2517  
Accepting new patients CA#: 1255880456  
(760) 863-8455 Hours: 8:00-5:00 M-F IPAs: IEHP Direct

Por favor, llame a Servicios para Miembros de IEHP al 1-800-440-IEHP (4347), de lunes-viernes, de 7am-7pm. El sábado y domingo de 8am-5pm, para la disponibilidad actual de proveedores. Los usuarios de TTY deben llamar al 1-800-718-4347.

**Todos los Proveedores de Establecimientos tienen acceso a servicios de interpretación telefónica. / Nivel de Accesibilidad: Limitado**



## Facilities / Establecimientos

### Lake Elsinore

#### Enhanced Care Management / Atención Médica Mejorada

##### Riverside University Health System ‡

NPI: 1396859179  
2499 E Lakeshore Dr, Lake Elsinore, CA 92530 ☎ 1591  
Accepting new patients CA#: 250000542  
(951) 471-4200 Hours: 7:30-5:00 MT, 7:30-7:30 W-F,  
8:30-7:30 Sat IPAs: IEHP Direct

##### Riverside University Health System ‡

NPI: 1871924928  
31760 Casino Dr, Ste 100  
Lake Elsinore, CA 92530 ☎ 1594  
Accepting new patients CA#: 1871924928  
(951) 471-4600 Hours: 8:00-5:30 MTThF, 7:30-5:00 W  
IPAs: IEHP Direct

##### Riverside University Health System ‡

NPI: 1003920943  
31764 Casino Dr, Ste 200  
Lake Elsinore, CA 92530 ☎ 1598  
Accepting new patients CA#: 1871924928  
(951) 471-4649 Hours: 8:00-5:00 M-F IPAs: IEHP Direct

##### Riverside University Health System ‡

NPI: 1528242799  
31946 Mission Trail, Ste B  
Lake Elsinore, CA 92530 ☎ 1607  
Accepting new patients CA#: 1528242799  
(951) 245-7663 Hours: 8:00-5:30 M-F IPAs: IEHP Direct

### Loma Linda

#### Inpatient Rehabilitation / Rehabilitación para Pacientes Hospitalizados

##### Totally Kids Rehabilitation Hospital Snf/dp

NPI: 1437149556  
1720 Mountain View Ave, Loma Linda, CA 92354  
☎ 1828  
Accepting new patients CA#: 550002720  
(909) 796-6915 Hours: 8:00-5:00 M-F IPAs: IEHP Direct

#### Skilled Nursing Facility / Centro de enfermería especializada

**Linda Valley Care Center** NPI: 1265453914  
25383 Cole St, Loma Linda, CA 92354 ☎ 3083  
Accepting new patients CA#: 240000167  
(909) 796-0235 Hours: 8:00-5:00 M-F IPAs: IEHP Direct

### Long Beach

#### Enhanced Care Management / Atención Médica Mejorada

**Healthcare In Action Inc** NPI: 1881360758  
3800 Kilroy Airport Way, Ste 100  
Long Beach, CA 90806 ☎ 246  
Accepting new patients CA#: 22114012  
(617) 407-9515 Hours: 8:00-5:00 M-F IPAs: IEHP Direct

### Los Angeles

#### Acute Inpatient Hospital / Hospital para Pacientes Internos Agudos

**Kindred Hospital - Los Angeles** NPI: 1447335146  
5525 W Slauson Ave, Los Angeles, CA 90056 ☎ 102  
Accepting new patients CA#: 930000053  
(310) 642-0325 Hours: 24 Hrs / 7 Days IPAs: IEHP Direct

### Mecca

#### Enhanced Care Management / Atención Médica Mejorada

**Innecare** NPI: 1932280633  
91275 66th Ave, Ste 500  
Mecca, CA 92254 ☎ 2582  
Accepting new patients CA#: 952657324  
(760) 396-1249 Hours: 7:00-6:00 M-F IPAs: IEHP Direct

### Menifee

#### Enhanced Care Management / Atención Médica Mejorada

**Neighborhood Healthcare** NPI: 1841617958  
26926 Cherry Hills Blvd, Ste B  
Menifee, CA 92586 ☎ 3739  
Accepting new patients CA#: 1841617958  
(951) 216-2200 Hours: 8:00-5:00 M-F IPAs: IEHP Direct

### Mentone

#### Skilled Nursing Facility / Centro de enfermería especializada

**Mill Creek Manor** NPI: 1407243355  
2278 Nice Ave, Mentone, CA 92359 ☎ 2132  
Accepting new patients CA#: 240000158  
(909) 794-1189 Hours: 8:00-5:00 M-F IPAs: IEHP Direct

## Facilities / Establecimientos

### Montclair

#### Community-Based Adult Services / Servicios para Adultos Basados en la Comunidad

##### Dignity Adult Day Healthcare Center

NPI: 1952867277  
4110 Holt Blvd, Montclair, CA 91763 ☎ 3606  
Accepting new patients CA#: 550004859  
(909) 447-1313 Hours: 8:00-5:00 M-F IPAs: IEHP Direct

#### Skilled Nursing Facility / Centro de enfermería especializada

##### Community Extended Care Hospital Of Montclair

NPI: 1851388458  
9620 Fremont Ave, Montclair, CA 91763 ☎ 857  
Accepting new patients CA#: 240000243  
(562) 930-0777 Hours: 8:00-5:00 M-F IPAs: IEHP Direct

##### Montclair Manor Care Center NPI: 1689661357

5119 Bandera St, Montclair, CA 91763 ☎ 2795  
Accepting new patients CA#: 22730  
(909) 626-1294 Hours: 8:00-5:00 M-F IPAs: IEHP Direct

### Moreno Valley

#### Enhanced Care Management / Atención Médica Mejorada

##### Community Health Systems Inc NPI: 1679749501

22675 Alessandro Blvd, Moreno Valley, CA 92553  
☎ 1748  
Accepting new patients CA#: 1679749501  
(951) 571-2350 Hours: 8:00-5:30 M-F IPAs: IEHP Direct

##### Riverside University Health System ‡

NPI: 1114452760  
23119 Cottonwood Ave, Bldg A Ste 100  
Moreno Valley, CA 92553 ☎ 4700  
Accepting new patients CA#: 1114452760  
(951) 413-5130 Hours: 8:00-5:00 M-F IPAs: IEHP Direct

##### Riverside University Health System ‡

NPI: 1194890541  
23119 Cottonwood Ave, Moreno Valley, CA 92553  
☎ 4700  
Accepting new patients CA#: 1194890541  
(951) 413-5678 Hours: 8:00-5:30 M-F IPAs: IEHP Direct

##### Riverside University Health System ‡

NPI: 1437642345  
23520 Cactus Ave, Moreno Valley, CA 92553 ☎ 2698  
Accepting new patients CA#: 1437642345  
(800) 720-9553 Hours: 7:30-5:00 M-F IPAs: IEHP Direct

##### Riverside University Health System ‡

NPI: 1821159195  
26520 Cactus Ave, Moreno Valley, CA 92555 ☎ 1982  
Accepting new patients CA#: 1821159195  
(951) 486-4000 Hours: 8:00-5:00 M-F IPAs: IEHP Direct

##### Riverside University Health System ‡

NPI: 1821159195  
26600 Cactus Ave, 1st Fl  
Moreno Valley, CA 92555 ☎ 1982  
Accepting new patients CA#: 1821159195  
(800) 720-9553 Hours: 7:30-5:00 M-F IPAs: IEHP Direct

##### Riverside University Health System ‡

NPI: 1982243812  
26600 Cactus Ave, Ste 300  
Moreno Valley, CA 92555 ☎ 1982  
Accepting new patients CA#: 1982243812  
(951) 988-9500 Hours: 7:30-5:00 M-F IPAs: IEHP Direct

#### Imaging Center / Centro de Imágenes

##### Beverly Radiology Medical Group NPI: 1962457812

12818 Heacock St, Ste C2  
Moreno Valley, CA 92553 ☎ 1830  
Accepting new patients CA#: 28081  
(951) 242-2508 Clinic: (951) 682-1099 Hours: 8:00-5:00  
M-F IPAs: IEHP Direct

### Murrieta

#### Enhanced Care Management / Atención Médica Mejorada

##### Sac Health System NPI: 1164045522

28078 Baxter Rd, Ste 540  
Murrieta, CA 92563 ☎ 2044  
Accepting new patients CA#: 1164045522  
(909) 382-7100 Hours: 8:00-5:00 M-F IPAs: IEHP Direct

#### Imaging Center / Centro de Imágenes

##### Beverly Radiology Medical Group NPI: 1962457812

25455 Medical Center Dr, Ste 100  
Murrieta, CA 92562 ☎ 2010  
Accepting new patients CA#: 19693  
(951) 587-8956 Clinic: (951) 699-7161 Hours: 6:00-10:00  
M-F, 7:00-5:00 SatSun IPAs: IEHP Direct

##### California Imaging & Diagnostic Medical Group Inc NPI: 1164098448

25470 Medical Center Dr, Ste 101  
Murrieta, CA 92562 ☎ 2010  
Accepting new patients CA#: 17439  
(951) 816-3268 Hours: 8:00-5:00 M-F IPAs: IEHP Direct

Por favor, llame a Servicios para Miembros de IEHP al 1-800-440-IEHP (4347), de lunes-viernes, de 7am-7pm. El sábado y domingo de 8am-5pm, para la disponibilidad actual de proveedores. Los usuarios de TTY deben llamar al 1-800-718-4347.

**Todos los Proveedores de Establecimientos tienen acceso a servicios de interpretación telefónica. / Nivel de Accesibilidad: Limitado**

## Facilities / Establecimientos

### Surgery Center / Centro de Cirugía

#### Inland Eye Specialists A Medical Corporation

NPI: 1871538140  
25395 Hancock Ave, Ste 100  
Murrieta, CA 92562 ☎ 2009  
Accepting new patients CA#: 08266  
(951) 696-5388 Hours: 8:00-5:00 M-F IPAs: IEHP Direct

### North Palm Springs

#### Enhanced Care Management / Atención Médica Mejorada

#### Riverside University Health System ‡

NPI: 1427678663  
19531 McLane St, North Palm Springs, CA 92258 ☎ 2415  
Accepting new patients CA#: 1427678663  
(760) 778-2083 Hours: 8:00-5:00 M-F IPAs: IEHP Direct

### Ontario

#### Acute Inpatient Hospital / Hospital para Pacientes Internos Agudos

#### Kindred Hospital - Ontario NPI: 1043395742

550 N Monterey Ave, Ontario, CA 91764 ☎ 965  
Accepting new patients CA#: 240000561  
(909) 391-0333 Hours: 24 Hrs / 7 Days IPAs: IEHP Direct

#### Community Based Organization / Organización Basada en la Comunidad

#### The Illumination Foundation NPI: 1013256213

1120 E Holt Blvd, Ontario, CA 91761 ☎ 3257  
Accepting new patients CA#: BL96586  
(888) 505-0855 Hours: 24 Hrs / 7 Days IPAs: IEHP Direct

#### Dialysis Center / Centros de Diálisis

#### Ontario Dialysis Center NPI: 1770520488

1001 W 6th St, Ste B  
Ontario, CA 91762 ☎ 905  
Accepting new patients CA#: 550000687  
(909) 984-0320 Hours: 8:00-5:00 M-F IPAs: IEHP Direct

#### Ontario Holt Dialysis Center Inc NPI: 1659770394

1310 W Holt Blvd, Ontario, CA 91762 ☎ 893  
Accepting new patients CA#: 550003543  
(909) 986-0230 Hours: 8:00-5:00 M-F IPAs: IEHP Direct

#### Enhanced Care Management / Atención Médica Mejorada

#### Mariposa Community Counseling ‡

NPI: 1962612549  
2940 Inland Empire Blvd, Ontario, CA 91764 ☎ 1027  
Accepting new patients CA#: 1962612549  
(909) 458-1350 Hours: 8:00-5:00 M-F IPAs: IEHP Direct

#### San Bernardino County Department Of Public Health ‡ NPI: 1588834451

150 E Holt Blvd, Ontario, CA 91761 ☎ 2841  
Accepting new patients CA#: 1588834451  
(800) 722-4777 Hours: 8:00-5:00 M-F IPAs: IEHP Direct

#### Imaging Center / Centro de Imágenes

#### Centrelake Imaging & Oncology NPI: 1639137938

3115 E Guasti Rd, Ontario, CA 91761 ☎ 2871  
Accepting new patients CA#: BL00064590  
(909) 242-7300 Hours: 8:00-5:00 M-F  
✉ info@centrelakeimaging.com IPAs: IEHP Direct

#### Skilled Nursing Facility / Centro de enfermería especializada

#### Bella Vista Healthcare Center NPI: 1699018739

933 E Deodar Ct, Ontario, CA 91764 ☎ 4550  
Accepting new patients CA#: 240000113  
(909) 985-2731 Hours: 8:00-5:00 M-F IPAs: IEHP Direct

#### Inland Christian Home Inc NPI: 1093711681

1950 S Mountain Ave, Ontario, CA 91762 ☎ 916  
Accepting new patients CA#: 240000016  
(909) 983-0084 Hours: 8:00-5:00 M-F IPAs: IEHP Direct

#### Las Colinas Post Acute NPI: 1063810349

800 E 5th St, Ontario, CA 91764 ☎ 968  
Accepting new patients CA#: 240000187  
(909) 984-8629 Hours: 8:00-5:00 M-F IPAs: IEHP Direct

### Orange

#### Inpatient Rehabilitation / Rehabilitación para Pacientes Hospitalizados

#### Healthbridge Childrens Hospital Orange Ca Lp

NPI: 1225015985  
393 S Tustin St, Orange, CA 92866 ☎ 3534  
Accepting new patients CA#: 060000530  
(714) 289-2400 Hours: 8:00-5:00 M-F IPAs: IEHP Direct

### Palm Desert

#### Enhanced Care Management / Atención Médica Mejorada

#### Riverside University Health System ‡

NPI: 1811063050  
74923 Hovley Ln E, Palm Desert, CA 92260 ☎ 3796  
Accepting new patients CA#: 1811063050  
(760) 288-4579 Hours: 8:00-5:00 M-F IPAs: IEHP Direct



## Facilities / Establecimientos

### Skilled Nursing Facility / Centro de enfermería especializada

#### Manorcare Health Services (palm Desert)

NPI: 1447298138  
74350 Country Club Dr, Palm Desert, CA 92260 ☎ 2499  
Accepting new patients CA#: 250000276  
(760) 341-0261 Hours: 8:00-5:00 M-F IPAs: IEHP Direct

#### Monterey Palms Health Care Center

NPI: 1326336009  
44610 Monterey Ave, Palm Desert, CA 92260 ☎ 2470  
Accepting new patients CA#: 250000340  
(760) 773-5151 Hours: 8:00-5:00 M-F IPAs: IEHP Direct

### Palm Springs

### Community-Based Adult Services / Servicios para Adultos Basados en la Comunidad

**Neuro Vitality Center** NPI: 1891038881  
2800 E Alejo Rd, Palm Springs, CA 92262 ☎ 2402  
Accepting new patients CA#: 550004999  
(760) 323-7676 Hours: 8:00-5:00 M-F IPAs: IEHP Direct

### Enhanced Care Management / Atención Médica Mejorada

**Desert Clinic Pain Institute Summit Institute**  
NPI: 1922440684  
1133 N Palm Canyon Dr, Ste A  
Palm Springs, CA 92262 ☎ 2376  
Accepting new patients CA#: 1922440684  
(760) 318-0505 Hours: 8:30-5:00 M-F IPAs: IEHP Direct

**Riverside University Health System ‡**  
NPI: 1386758225  
1515 N Sunrise Way, Palm Springs, CA 92262 ☎ 4792  
Accepting new patients CA#: 250000544  
(800) 720-9553 Hours: 7:30-5:00 M-F IPAs: IEHP Direct

**Riverside University Health System ‡**  
NPI: 1386758225  
191 N Sunrise Way, Palm Springs, CA 92262 ☎ 4433  
Accepting new patients CA#: 250000544  
(760) 778-2210 Hours: 7:30-5:00 M-F IPAs: IEHP Direct

### Perris

### Acute Inpatient Hospital / Hospital para Pacientes Internos Agudos

**Kindred Hospital - Riverside** NPI: 1013227099  
2224 Medical Center Dr, Perris, CA 92571 ☎ 1898  
Accepting new patients CA#: 250000234  
(951) 436-3535 Hours: 24 Hrs / 7 Days IPAs: IEHP Direct

### Enhanced Care Management / Atención Médica Mejorada

**Riverside University Health System ‡**  
NPI: 1194839035  
308 E San Jacinto Ave, Perris, CA 92570 ☎ 1904  
Accepting new patients CA#: 250000541  
(951) 940-6700 Hours: 7:30-5:00 M-F  
✉ chcadmin@ruhealth.org IPAs: IEHP Direct

**Riverside University Health System ‡**  
NPI: 1649384041  
450 E San Jacinto Ave, Perris, CA 92570 ☎ 4727  
Accepting new patients CA#: 1649384041  
(800) 720-9553 Hours: 8:00-5:30 MTThF, 7:30-5:00 W  
IPAs: IEHP Direct

### Skilled Nursing Facility / Centro de enfermería especializada

**Centinela Grand Inc** NPI: 1033431374  
2225 N Perris Blvd, Perris, CA 92571 ☎ 1898  
Accepting new patients CA#: 250000222  
(951) 657-2135 Hours: 8:00-5:00 M-F IPAs: IEHP Direct

### Pomona

### Community-Based Adult Services / Servicios para Adultos Basados en la Comunidad

**Health Alliance Adhc** NPI: 1558902767  
3240 N Garey Ave, Pomona, CA 91767 ☎ 4434  
Accepting new patients CA#: 550005027  
(877) 201-7377 Hours: 8:00-5:00 M-F IPAs: IEHP Direct

**Pomona Cbas** NPI: 1174736342  
324 Paloma Dr, Pomona, CA 91767 ☎ 772  
Accepting new patients CA#: 060000928  
(909) 623-7000 Hours: 7:00-6:00 M-F IPAs: IEHP Direct

**Well And Fit Adult Day Health Care Inc**  
NPI: 1013124072  
105 Mercury Cir, Pomona, CA 91768 ☎ 4106  
Accepting new patients CA#: 060000858  
(909) 860-0061 Hours: 8:00-5:00 M-F IPAs: IEHP Direct

### Imaging Center / Centro de Imágenes

**Claremont Imaging Associates Inc** NPI: 1619068921  
255 E Bonita Ave, Bldg 3 Ste A  
Pomona, CA 91767 ☎ 759  
Accepting new patients CA#: C44434  
(909) 450-0393 Hours: 8:00-5:00 M-F  
✉ imaging@casacolina.org IPAs: IEHP Direct

Por favor, llame a Servicios para Miembros de IEHP al 1-800-440-IEHP (4347), de lunes-viernes, de 7am-7pm. El sábado y domingo de 8am-5pm, para la disponibilidad actual de proveedores. Los usuarios de TTY deben llamar al 1-800-718-4347.

**Todos los Proveedores de Establecimientos tienen acceso a servicios de interpretación telefónica. / Nivel de Accesibilidad: Limitado**

## Facilities / Establecimientos

### Skilled Nursing Facility / Centro de enfermería especializada

#### Chino Valley Health Care Center NPI: 1558441022

2351 S Towne Ave, Pomona, CA 91766 ☎ 774  
Accepting new patients CA#: 950000102  
(909) 628-1245 Hours: 8:00-5:00 M-F IPAs: IEHP Direct

#### Claremont Care Center NPI: 1336148840

219 E Foothill Blvd, Pomona, CA 91767 ☎ 760  
Accepting new patients CA#: 950000021  
(909) 593-1391 Hours: 8:00-5:00 M-F IPAs: IEHP Direct

#### Country Oaks Care Center NPI: 1992960363

215 W Pearl St, Pomona, CA 91768 ☎ 745  
Accepting new patients CA#: 950000086  
(909) 622-1067 Hours: 8:00-5:00 M-F IPAs: IEHP Direct

#### Inland Valley Care And Rehab Center

NPI: 1841232279  
250 W Artesia St, Pomona, CA 91768 ☎ 734  
Accepting new patients CA#: 950000023  
(909) 623-7100 Hours: 8:00-5:00 M-F IPAs: IEHP Direct

#### Pomona Vista Care Center NPI: 1639334006

651 N Main St, Pomona, CA 91768 ☎ 745  
Accepting new patients CA#: 960000085  
(909) 623-2481 Hours: 8:00-5:00 M-F IPAs: IEHP Direct

### Rancho Cucamonga

### Acute Inpatient Hospital / Hospital para Pacientes Internos Agudos

#### Kindred Hospital - Rancho NPI: 1205146289

10841 White Oak Ave, Rancho Cucamonga, CA 91730 ☎ 2894  
Accepting new patients CA#: 61292  
(909) 581-6400 Hours: 24 Hrs / 7 Days IPAs: IEHP Direct

### Ambulatory Surgery Center / Centro de Cirugía Ambulatoria

#### Archibald Surgery Center Llc NPI: 1982975959

9674 Archibald Ave, Ste 125  
Rancho Cucamonga, CA 91730 ☎ 1021  
Accepting new patients CA#: 061387  
(909) 296-8930 Hours: 8:00-5:00 M-F IPAs: IEHP Direct

#### Archibald Surgery Center Llc NPI: 1982975959

9674 Archibald Ave, Ste 125  
Rancho Cucamonga, CA 91730 ☎ 1021  
Accepting new patients CA#: 061387  
(909) 296-8930 Hours: 8:00-5:00 M-F IPAs: IEHP Direct

### Imaging Center / Centro de Imágenes

#### Beverly Radiology Medical Group NPI: 1962457812

8283 Grove Ave, Ste 101  
Rancho Cucamonga, CA 91730 ☎ 977  
Accepting new patients CA#: 330968516

(909) 483-1296 Clinic: (909) 450-0649 Hours: 8:00-5:00 M-F IPAs: IEHP Direct

#### Beverly Radiology Medical Group NPI: 1962457812

8805 Haven Ave, Ste 120, 220  
Rancho Cucamonga, CA 91730 ☎ 1054  
Accepting new patients CA#: 064837  
(909) 982-8638 Clinic: (909) 450-0688 Hours: 8:00-5:00 M-F IPAs: IEHP Direct

#### Millennium Imaging Medical Center

NPI: 1982724829  
11088 Elm Ave, Rancho Cucamonga, CA 91730 ☎ 2895  
Accepting new patients CA#: 048053  
(909) 625-2000 Hours: 8:00-5:00 M-F IPAs: IEHP Direct

#### Olive Branch Diagnostic Imaging Inc

NPI: 1316361785  
10722 Arrow Rte, Ste 520  
Rancho Cucamonga, CA 91730 ☎ 2891  
Accepting new patients CA#: 065451  
(909) 332-3334 Hours: 8:00-5:00 M-F IPAs: IEHP Direct

### Rancho Mirage

### Ambulatory Surgery Center / Centro de Cirugía Ambulatoria

#### Advanced Pain Management NPI: 1699768713

39700 Bob Hope Dr, Ste 204  
Rancho Mirage, CA 92270 ☎ 2454  
Accepting new patients CA#: 15331  
(760) 776-7520 Hours: 8:00-5:00 M-F IPAs: IEHP Direct

#### Advanced Pain Management NPI: 1699768713

39700 Bob Hope Dr, Ste 204  
Rancho Mirage, CA 92270 ☎ 2454  
Accepting new patients CA#: 15331  
(760) 776-7520 Hours: 8:00-5:00 M-F IPAs: IEHP Direct

#### Mirage Endoscopy Center Lp NPI: 1588668503

39935 Vista Del Sol, Ste 101  
Rancho Mirage, CA 92270 ☎ 2467  
Accepting new patients CA#: 16739  
(760) 837-9210 Hours: 8:00-5:00 M-F IPAs: IEHP Direct

#### Mirage Endoscopy Center Lp NPI: 1588668503

39935 Vista Del Sol, Ste 101  
Rancho Mirage, CA 92270 ☎ 2467  
Accepting new patients CA#: 16739  
(760) 837-9210 Hours: 8:00-5:00 M-F IPAs: IEHP Direct

#### Rancho Mirage Surgery Center Llc NPI: 1154593481

35800 Bob Hope Dr, Ste 100  
Rancho Mirage, CA 92270 ☎ 2457  
Accepting new patients CA#: 200803  
(760) 699-6500 Hours: 8:00-5:00 M-F IPAs: IEHP Direct

## Facilities / Establecimientos

**Rancho Mirage Surgery Center Llc** NPI: 1154593481  
35800 Bob Hope Dr, Ste 100  
Rancho Mirage, CA 92270 ☎ 2457  
Accepting new patients CA#: 200803  
(760) 699-6500 Hours: 8:00-5:00 M-F IPAs: IEHP Direct

### Enhanced Care Management / Atención Médica Mejorada

**Desert Clinic Pain Institute Summit Institute**  
NPI: 1922440684  
36101 Bob Hope Dr, Ste A  
Rancho Mirage, CA 92270 ☎ 2456  
Accepting new patients CA#: 1922440684  
(760) 321-1315 Hours: 8:30-5:00 M-F  
✉ info@desertclinics.com IPAs: IEHP Direct

**Desert Clinic Pain Institute Summit Institute**  
NPI: 1922440684  
36101 Bob Hope Dr, Ste B2  
Rancho Mirage, CA 92270 ☎ 2456  
Accepting new patients CA#: 1922440684  
(760) 321-1315 Hours: 8:00-5:00 M-F  
✉ info@desertclinics.com IPAs: IEHP Direct

**Indus Medical Associates** NPI: 1396749941  
35400 Bob Hope Dr, Ste 209  
Rancho Mirage, CA 92270 ☎ 2457  
Accepting new patients CA#: 810600022  
(760) 202-0686 Hours: 8:00-5:00 M-F  
✉ info@indusmedicalassociates.com IPAs: IEHP Direct

### Skilled Nursing Facility / Centro de enfermería especializada

**Rancho Mirage Health And Rehabilitation Center**  
NPI: 1164416657  
39950 Vista Del Sol, Rancho Mirage, CA 92270 ☎ 2467  
Accepting new patients CA#: 250000245  
(760) 340-0053 Hours: 8:00-5:00 M-F IPAs: IEHP Direct

## Redlands

### Ambulatory Surgery Center / Centro de Cirugía Ambulatoria

**Mountain View Surgery Center** NPI: 1821141441  
10408 Industrial Cir, Redlands, CA 92374 ☎ 1871  
Accepting new patients CA#: 9096  
(909) 796-0363 Hours: 8:00-5:00 M-Th, 8:00-12:00 F  
IPAs: IEHP Direct

**Mountain View Surgery Center** NPI: 1821141441  
10408 Industrial Cir, Redlands, CA 92374 ☎ 1871  
Accepting new patients CA#: 9096  
(909) 796-0363 Hours: 8:00-5:00 M-Th, 8:00-12:00 F  
IPAs: IEHP Direct

**Redlands Dental Surgery Center** NPI: 1730233768  
1180 Nevada St, Ste 100  
Redlands, CA 92374 ☎ 3112  
Accepting new patients CA#: 240000513  
(909) 335-0474 Hours: 8:00-5:00 M-F IPAs: IEHP Direct

**Redlands Dental Surgery Center** NPI: 1730233768  
1180 Nevada St, Ste 100  
Redlands, CA 92374 ☎ 3112  
Accepting new patients CA#: 240000513  
(909) 335-0474 Hours: 8:00-5:00 M-F IPAs: IEHP Direct

### Enhanced Care Management / Atención Médica Mejorada

**Armc Health Center** ‡ NPI: 1306016555  
800 E Lugonia Ave, Ste F  
Redlands, CA 92374 ☎ 2035  
Accepting new patients CA#: 1306016555  
(855) 422-8029 Hours: 8:00-5:00 M-F IPAs: IEHP Direct

### Imaging Center / Centro de Imágenes

**Beverly Radiology Medical Group** NPI: 1801159736  
1901 W Lugonia Ave, Ste 110  
Redlands, CA 92374 ☎ 3112  
Accepting new patients CA#: 1007574  
(951) 587-8956 Clinic: (951) 557-1690 Hours: 8:00-5:00 M-F IPAs: IEHP Direct

### Skilled Nursing Facility / Centro de enfermería especializada

**Asistencia Villa Rehabilitation And Care Center**  
NPI: 1720307796  
1875 Barton Rd, Redlands, CA 92373 ☎ 1927  
Accepting new patients CA#: 240000323  
(909) 793-1382 Hours: 8:00-5:00 M-F IPAs: IEHP Direct

**Highland Care Center Of Redlands** NPI: 1790779288  
700 E Highland Ave, Redlands, CA 92374 ☎ 3133  
Accepting new patients CA#: 240000114  
(909) 793-2678 Hours: 8:00-5:00 M-F IPAs: IEHP Direct

## Rialto

### Ambulatory Surgery Center / Centro de Cirugía Ambulatoria

**Ace Endoscopy & Surgery Center** NPI: 1881015584  
2006 N Riverside Ave, Ste C  
Rialto, CA 92377 ☎ 4233  
Accepting new patients CA#: 1401006  
(909) 881-3032 Hours: 8:00-5:00 M-F IPAs: IEHP Direct

**Ace Endoscopy & Surgery Center** NPI: 1881015584  
2006 N Riverside Ave, Ste C  
Rialto, CA 92377 ☎ 4233  
Accepting new patients CA#: 1401006  
(909) 881-3032 Hours: 8:00-5:00 M-F IPAs: IEHP Direct

Por favor, llame a Servicios para Miembros de IEHP al 1-800-440-IEHP (4347), de lunes-viernes, de 7am-7pm. El sábado y domingo de 8am-5pm, para la disponibilidad actual de proveedores. Los usuarios de TTY deben llamar al 1-800-718-4347.

**Todos los Proveedores de Establecimientos tienen acceso a servicios de interpretación telefónica. / Nivel de Accesibilidad: Limitado**



## Facilities / Establecimientos

### Enhanced Care Management / Atención Médica Mejorada

**Armc Health Center** ‡ NPI: 1164696381  
850 E Foothill Blvd, Rialto, CA 92376 ☎ 1440  
Accepting new patients CA#: 208523326  
(855) 422-8029 Hours: 8:00-5:00 M-F IPAs: IEHP Direct

**Lasalle Medical Associates** NPI: 1447388251  
790 E Foothill Blvd, Ste D  
Rialto, CA 92376 ☎ 1435  
Accepting new patients CA#: 1447388251  
(909) 546-7135 Hours: 8:00-5:00 M-F IPAs: IEHP Direct

**Metropolitan Family Medical Clinic Inc**  
NPI: 1265721856  
425 E Foothill Blvd, Rialto, CA 92376 ☎ 1431  
Accepting new patients CA#: 1265721856  
(909) 546-1050 Hours: 8:00-5:00 M-F IPAs: IEHP Direct

### Skilled Nursing Facility / Centro de enfermería especializada

**Rialto Post Acute Center** NPI: 1114387446  
1471 S Riverside Ave, Rialto, CA 92376 ☎ 1412  
Accepting new patients CA#: 240000134  
(909) 877-1361 Hours: 8:00-5:00 M-F IPAs: IEHP Direct

## Riverside

### Ambulatory Surgery Center / Centro de Cirugía Ambulatoria

**Precision Surgery Center** NPI: 1386003390  
4234 Riverwalk Pkwy, Ste 140  
Riverside, CA 92505 ☎ 3673  
Accepting new patients CA#: 1240274  
(951) 688-8060 Hours: 8:00-5:00 M-F IPAs: IEHP Direct

**Precision Surgery Center** NPI: 1386003390  
4234 Riverwalk Pkwy, Ste 140  
Riverside, CA 92505 ☎ 3673  
Accepting new patients CA#: 1240274  
(951) 688-8060 Hours: 8:00-5:00 M-F IPAs: IEHP Direct

**Riverwalk Surgery Center** NPI: 1497011308  
4244 Riverwalk Pkwy, Ste 210  
Riverside, CA 92505 ☎ 3673  
Accepting new patients CA#: BL00147666  
(951) 358-0952 Hours: 7:00-5:00 M-F IPAs: IEHP Direct

**Riverwalk Surgery Center** NPI: 1497011308  
4244 Riverwalk Pkwy, Ste 210  
Riverside, CA 92505 ☎ 3673  
Accepting new patients CA#: BL00147666  
(951) 358-0952 Hours: 7:00-5:00 M-F IPAs: IEHP Direct

**The Surgery Center Of Riverside** NPI: 1225184153  
8990 Garfield St, Ste 1-2  
Riverside, CA 92503 ☎ 1263  
Accepting new patients CA#: BL00105581  
(951) 785-5421 Hours: 8:30-5:00 M-F IPAs: IEHP Direct

**The Surgery Center Of Riverside** NPI: 1225184153  
8990 Garfield St, Ste 1-2  
Riverside, CA 92503 ☎ 1263  
Accepting new patients CA#: BL00105581  
(951) 785-5421 Hours: 8:30-5:00 M-F IPAs: IEHP Direct

### Community Based Organization / Organización Basada en la Comunidad

**Helping Hearts Hulen Llc** NPI: 1831722610  
2801 Hulen Pl, Riverside, CA 92507 ☎ 4234  
Accepting new patients CA#: BL1258024  
(909) 292-8997 Hours: 8:00-5:00 M-F IPAs: IEHP Direct

### Community-Based Adult Services / Servicios para Adultos Basados en la Comunidad

**Adult Day Services Center Of Riverside**  
NPI: 1740290154  
4130 Adams St, Ste B  
Riverside, CA 92504 ☎ 4224  
Accepting new patients CA#: 060000583  
(951) 509-2500 Hours: 8:00-5:00 M-F IPAs: IEHP Direct

**Inland Grace Adult Day Health Care Center**  
NPI: 1427195726  
10150 Indiana Ave, Riverside, CA 92503 ☎ 1253  
Accepting new patients CA#: 060000910  
(951) 343-1001 Hours: 8:00-5:00 M-F IPAs: IEHP Direct

### Enhanced Care Management / Atención Médica Mejorada

**Borrego Community Health Foundation**  
NPI: 1700519311  
8856 Arlington Ave, Riverside, CA 92503 ☎ 1229  
Accepting new patients CA#: 1700519311  
(951) 710-3970 Hours: 8:00-5:00 M-F IPAs: IEHP Direct

**Centro Medico Community Clinic Inc**  
NPI: 1437153848  
10368 Arlington Ave, Riverside, CA 92505 ☎ 1212  
Accepting new patients CA#: 1437153848  
(951) 509-5975 Hours: 8:00-5:00 M-F IPAs: IEHP Direct

**Community Health Systems Inc** NPI: 1205102068  
2933 University Ave, Riverside, CA 92507 ☎ 1428  
Accepting new patients CA#: 1205102068  
(951) 224-8220 Hours: 8:00-5:00 M-F IPAs: IEHP Direct

**Community Health Systems Inc** NPI: 1548538911  
9380 Magnolia Ave, Riverside, CA 92503 ☎ 3679  
Accepting new patients CA#: 1548538911

## Facilities / Establecimientos

(951) 373-5620 Hours: 8:00-5:30 M-F IPAs: IEHP Direct  
**Desert Clinic Pain Institute Summit Institute**  
 NPI: 1922440684  
 7065 Indiana Ave, Ste 110  
 Riverside, CA 92506 ☎ 1344  
 Accepting new patients CA#: 1922440684  
 (949) 783-3600 Hours: 8:30-5:00 M-F IPAs: IEHP Direct

**Metropolitan Family Medical Clinic Inc**  
 NPI: 1952351686  
 4990 Arlington Ave, Ste D  
 Riverside, CA 92504 ☎ 1316  
 Accepting new patients CA#: 1952351686  
 (951) 785-9011 Hours: 8:00-5:00 M-Th, 9:00-6:00 F  
 IPAs: IEHP Direct

**Neighborhood Healthcare** NPI: 1861125478  
 1970 University Ave, Riverside, CA 92507 ☎ 1442  
 Accepting new patients CA#: 1861125478  
 (951) 213-3450 Hours: 9:00-8:00 M-F IPAs: IEHP Direct

**Neighborhood Healthcare** NPI: 1982338109  
 1971 University Ave, Riverside, CA 92507 ☎ 3260  
 Accepting new patients CA#: 1982338109  
 (951) 384-6200 Hours: 8:00-5:00 M-F IPAs: IEHP Direct

**Neighborhood Healthcare** NPI: 1154786846  
 4371 Latham St, Riverside, CA 92501 ☎ 1394  
 Accepting new patients CA#: 1154786846  
 (833) 867-4642 Hours: 8:00-5:00 M-F IPAs: IEHP Direct

**Riverside Family Physicians** NPI: 1790713394  
 4244 Riverwalk Pkwy, Ste 150  
 Riverside, CA 92505 ☎ 3673  
 Accepting new patients CA#: 330857981  
 (951) 781-6335 Hours: 8:00-8:00 M-F, 8:00-2:00 Sat  
 IPAs: IEHP Direct

**Riverside Family Physicians** NPI: 1790713394  
 4310 Orange St, Riverside, CA 92501 ☎ 1395  
 Accepting new patients CA#: 330857981  
 (951) 781-6335 Hours: 8:00-5:00 M-F IPAs: IEHP Direct

**Riverside University Health System** ‡  
 NPI: 1114699055  
 10001 County Farm Rd, Riverside, CA 92503 ☎ 4215  
 Accepting new patients CA#: 1114699055  
 (951) 358-4290 Hours: 8:00-5:00 M-F IPAs: IEHP Direct

**Riverside University Health System** ‡  
 NPI: 1962575779  
 10281 Kidd St, Riverside, CA 92503 ☎ 1234  
 Accepting new patients CA#: 1962575779  
 (951) 358-3086 Hours: 8:00-5:00 M-F IPAs: IEHP Direct

**Riverside University Health System** ‡  
 NPI: 1902971328  
 2085 Rustin Ave, Riverside, CA 92507 ☎ 1482  
 Accepting new patients CA#: 1902971328  
 (951) 955-8000 Hours: 8:00-5:00 M-F IPAs: IEHP Direct

**Riverside University Health System** ‡  
 NPI: 1316013972  
 2085 Rustin Ave, Ste 3  
 Riverside, CA 92507 ☎ 1482  
 Accepting new patients CA#: 1316013972  
 (951) 955-2105 Hours: 8:00-5:00 M-F IPAs: IEHP Direct

**Riverside University Health System** ‡  
 NPI: 1194890046  
 3075 Myers St, Riverside, CA 92503 ☎ 1266  
 Accepting new patients CA#: 1194890046  
 (951) 358-4625 Hours: 8:00-5:00 M-F IPAs: IEHP Direct

**Riverside University Health System** ‡  
 NPI: 1255407847  
 3125 Myers St, Riverside, CA 92503 ☎ 1266  
 Accepting new patients CA#: 1255407847  
 (951) 358-6888 Hours: 8:00-5:30 M-F IPAs: IEHP Direct

**Riverside University Health System** ‡  
 NPI: 1578001061  
 3525 Presley Ave, Riverside, CA 92507 ☎ 4878  
 Accepting new patients CA#: 1578001061  
 (951) 715-5050 Hours: 8:00-5:00 M-F IPAs: IEHP Direct

**Riverside University Health System** ‡  
 NPI: 1356455299  
 5256 Mission Blvd, Riverside, CA 92509 ☎ 1337  
 Accepting new patients CA#: 1356455299  
 (951) 955-0840 Hours: 7:30-5:00 MT, 7:30-7:30 W-F,  
 8:30-7:30 Sat IPAs: IEHP Direct

**Riverside University Health System** ‡  
 NPI: 1003920943  
 7140 Indiana Ave, Riverside, CA 92504 ☎ 1338  
 Accepting new patients CA#: 250000537  
 (951) 358-6000 Hours: 7:30-5:00 MT, 7:30-7:30 W-F,  
 8:30-7:30 Sat IPAs: IEHP Direct

**Riverside University Health System** ‡  
 NPI: 1063528891  
 769 W Blaine St, Ste A  
 Riverside, CA 92507 ☎ 1511  
 Accepting new patients CA#: 1063528891  
 (951) 358-4705 Hours: 8:00-5:30 M-Th, 8:00-4:30 F  
 IPAs: IEHP Direct

**Riverside University Health System** ‡  
 NPI: 1073815007  
 9990 County Farm Rd, Ste 5  
 Riverside, CA 92503 ☎ 4215  
 Accepting new patients CA#: 1073815007  
 (951) 715-5050 Hours: 8:00-5:00 M-F IPAs: IEHP Direct

### Imaging Center / Centro de Imágenes

**Beverly Radiology Medical Group** NPI: 1962457812  
 3900 Sherman Dr, Ste 100  
 Riverside, CA 92503 ☎ 1290  
 Accepting new patients CA#: 1236865

Por favor, llame a Servicios para Miembros de IEHP al 1-800-440-IEHP (4347), de lunes-viernes, de 7am-7pm. El sábado y domingo de 8am-5pm, para la disponibilidad actual de proveedores. Los usuarios de TTY deben llamar al 1-800-718-4347.

**Todos los Proveedores de Establecimientos tienen acceso a servicios de interpretación telefónica. / Nivel de Accesibilidad: Limitado**

## Facilities / Establecimientos

(951) 682-1099 Hours: 8:00-5:00 M-F IPAs: IEHP Direct  
**Beverly Radiology Medical Group** NPI: 1962457812  
 4334 Central Ave, Riverside, CA 92506 ☎ 1332  
 Accepting new patients CA#: 0067284

(951) 682-1099 Hours: 8:00-5:00 M-F IPAs: IEHP Direct  
**Beverly Radiology Medical Group** NPI: 1962457812  
 6485 Day St, Ste 101  
 Riverside, CA 92507 ☎ 4271  
 Accepting new patients CA#: 1234969  
 (951) 682-1099 Clinic: (951) 200-5410 Hours: 8:00-5:00  
 M-F IPAs: IEHP Direct

### Skilled Nursing Facility / Centro de enfermería especializada

**Arlington Gardens Care Center** NPI: 1780982835  
 3688 Nye Ave, Riverside, CA 92505 ☎ 1230  
 Accepting new patients CA#: 250000108  
 (951) 351-2800 Hours: 8:00-5:00 M-F IPAs: IEHP Direct

**Community Care On Palm** NPI: 1104851716  
 4768 Palm Ave, Riverside, CA 92501 ☎ 1371  
 Accepting new patients CA#: 250000115  
 (951) 686-9001 Hours: 8:00-5:00 M-F IPAs: IEHP Direct

**Community Care Rehab Center** NPI: 1700186590  
 4070 Jurupa Ave, Riverside, CA 92506 ☎ 1345  
 Accepting new patients CA#: 250000131  
 (951) 680-6501 Hours: 8:00-5:00 M-F IPAs: IEHP Direct

**Extended Care Hospital Of Riverside**  
 NPI: 1902902828  
 8171 Magnolia Ave, Riverside, CA 92504 ☎ 1304  
 Accepting new patients CA#: 250000171  
 (951) 687-3842 Hours: 8:00-5:00 M-F IPAs: IEHP Direct

**Magnolia Rehabilitation And Nursing Center**  
 NPI: 1467033142  
 8133 Magnolia Ave, Riverside, CA 92504 ☎ 1304  
 Accepting new patients CA#: 250000170  
 (951) 688-4321 Hours: 8:00-5:00 M-F IPAs: IEHP Direct

**Mission Care Center** NPI: 1891950267  
 8487 Magnolia Ave, Riverside, CA 92504 ☎ 3681  
 Accepting new patients CA#: 250000241  
 (951) 688-2222 Hours: 8:00-5:00 M-F IPAs: IEHP Direct

**Palm Terrace Care Center** NPI: 1295710796  
 11162 Palm Terrace Ln, Riverside, CA 92505 ☎ 1192  
 Accepting new patients CA#: 250000183  
 (951) 687-7330 Hours: 8:00-5:00 M-F IPAs: IEHP Direct

**Providence Healthcare Of Mt Rubidoux Llc**  
 NPI: 1497153878  
 6401 33rd St, Riverside, CA 92509 ☎ 1289  
 Accepting new patients CA#: 250000177  
 (951) 681-2200 Hours: 8:00-5:00 M-F IPAs: IEHP Direct

**Providence Healthcare Of Orange Tree Llc**  
 NPI: 1689072977  
 4000 Harrison St, Riverside, CA 92503 ☎ 1245  
 Accepting new patients CA#: 250000214  
 (951) 785-6060 Hours: 8:00-5:00 M-F IPAs: IEHP Direct

**Riverside Heights Healthcare Center Llc**  
 NPI: 1083006712  
 8951 Granite Hill Dr, Riverside, CA 92509 ☎ 1218  
 Accepting new patients CA#: 250000213  
 (951) 685-7474 Hours: 8:00-5:00 M-F IPAs: IEHP Direct

**Villa Health Care Center** NPI: 1386629889  
 8965 Magnolia Ave, Riverside, CA 92503 ☎ 1290  
 Accepting new patients CA#: 250000219  
 (951) 689-5788 Hours: 8:00-5:00 M-F IPAs: IEHP Direct

**Vista Pacifica Enterprises Inc** NPI: 1609897222  
 3662 Pacific Ave, Riverside, CA 92509 ☎ 1305  
 Accepting new patients CA#: 250000116  
 (951) 682-4833 Hours: 8:00-5:00 M-F IPAs: IEHP Direct

## San Bernardino

### Enhanced Care Management / Atención Médica Mejorada

**Armc Health Center** ‡ NPI: 1164696381  
 1499 E Highland Ave, San Bernardino, CA 92404 ☎ 2668  
 Accepting new patients CA#: 208523326  
 (855) 422-8029 Hours: 8:00-5:00 MThF, 8:00-9:00 TW  
 IPAs: IEHP Direct

**Borrego Community Health Foundation**  
 NPI: 1619036514  
 590 N D St, San Bernardino, CA 92401 ☎ 3706  
 Accepting new patients CA#: 080000651  
 (909) 453-6900 Hours: 8:00-5:00 M-Th, 9:00-4:00 F  
 IPAs: IEHP Direct

**Community Supports** ‡ NPI: 1851051551  
 900 E Gilbert St, Ste 4  
 San Bernardino, CA 92415 ☎ 4279  
 Accepting new patients CA#: 1851051551  
 (909) 387-7406 Hours: 8:00-5:00 M-F IPAs: IEHP Direct

**Dignity Health Medical Group Inland Empire A Service Of Dignity Health Medical Foundation**  
 NPI: 1528238961  
 2150 N Waterman Ave, Ste 303  
 San Bernardino, CA 92404 ☎ 1719  
 Accepting new patients CA#: 1528238961  
 (909) 864-4700 Hours: 8:00-5:00 M-F IPAs: IEHP Direct

**Dignity Health Medical Group Inland Empire A Service Of Dignity Health Medical Foundation**  
 NPI: 1568489268  
 2150 N Waterman Ave, Ste 202  
 San Bernardino, CA 92404 ☎ 1719  
 Accepting new patients CA#: 1568489268



## Facilities / Establecimientos

(909) 864-4700 Hours: 8:00-5:00 M-F IPAs: IEHP Direct  
**Dignity Health Medical Group Inland Empire A Service Of Dignity Health Medical Foundation**  
 NPI: 1053653873

401 E Highland Ave, Ste 450A  
 San Bernardino, CA 92404 ☎ 1719

Accepting new patients CA#: 050636

(909) 882-4605 Hours: 8:00-5:00 M-F IPAs: IEHP Direct

**Lasalle Medical Associates** NPI: 1548398142

1505 W 17th St, San Bernardino, CA 92411 ☎ 3699

Accepting new patients CA#: 1548398142

(909) 887-6494 Hours: 8:00-5:00 M-F IPAs: IEHP Direct

**Lasalle Medical Associates** NPI: 1447388251

565 N Mt Vernon Ave, San Bernardino, CA 92411

☎ 3009

Accepting new patients CA#: 1447388251

(909) 884-9091 Hours: 8:00-5:00 M-F IPAs: IEHP Direct

**Metropolitan Family Medical Clinic Inc**

NPI: 1184674830

1574 W Base Line St, Ste 107

San Bernardino, CA 92411 ☎ 1537

Accepting new patients CA#: 1184674830

(909) 386-1880 Hours: 8:00-5:00 M-F IPAs: IEHP Direct

**Metropolitan Family Medical Clinic Inc**

NPI: 1235189978

742 W Highland Ave, San Bernardino, CA 92405 ☎ 1600

Accepting new patients CA#: 1235189978

(909) 881-7320 Hours: 8:00-5:00 M-F IPAs: IEHP Direct

**Metropolitan Family Medical Clinic Inc**

NPI: 1548210297

7576 Sterling Ave, Ste C-D

San Bernardino, CA 92410 ☎ 1835

Accepting new patients CA#: GR0086721

(909) 376-4438 Hours: 8:00-5:00 M-F IPAs: IEHP Direct

**Phoenix Community Counseling** ‡ NPI: 1417168246

820 E Gilbert St, San Bernardino, CA 92415 ☎ 4279

Accepting new patients CA#: 1417168246

(909) 388-0900 Hours: 8:00-5:00 M-F IPAs: IEHP Direct

**Sac Health System** NPI: 1013935915

1455 E 3rd St, San Bernardino, CA 92408 ☎ 1791

Accepting new patients CA#: 1013935915

(909) 382-7100 Hours: 8:00-5:00 M-F IPAs: IEHP Direct

**Sac Health System** NPI: 1801270137

250 S G St, San Bernardino, CA 92410 ☎ 1602

Accepting new patients CA#: 1801270137

(909) 382-7100 Hours: 8:00-5:00 M-F IPAs: IEHP Direct

**Sac Health System** NPI: 1649547944

488 S K St, San Bernardino, CA 92410 ☎ 3295

Accepting new patients CA#: CMM70744F

(909) 382-7100 Hours: 8:00-5:00 M-F IPAs: IEHP Direct

**San Bernardino County Department Of Behavioral Health** ‡ NPI: 1164467023

1585 S D St, Ste 101

San Bernardino, CA 92408 ☎ 3882

Accepting new patients CA#: 1164467023

(909) 388-0900 Hours: 8:00-5:00 M-F IPAs: IEHP Direct

**San Bernardino County Department Of Public Health And San Bernardino County Department Of Behavioral Health And San Bernardino County Office Of Homeless Services** ‡

NPI: 1578535845

606 E Mill St, 1st Fl

San Bernardino, CA 92415 ☎ 3719

Accepting new patients CA#: 1578535845

(800) 722-4777 Hours: 8:00-5:00 M-F IPAs: IEHP Direct

**Step Up On Second Street Inc** NPI: 1285186353

600 N Arrowhead Ave, Ste 200

San Bernardino, CA 92401 ☎ 1659

Accepting new patients CA#: BL956968

(909) 963-5355 Hours: 8:00-5:00 M-F IPAs: IEHP Direct

**Imaging Center / Centro de Imágenes**

**Beverly Radiology Medical Group** NPI: 1477872919

800 E Highland Ave, San Bernardino, CA 92404 ☎ 1751

Accepting new patients CA#: 945990

(951) 682-1099 Clinic: (909) 450-0640 Hours: 7:00-5:30

M-F IPAs: IEHP Direct

**Medx Imaging Services** NPI: 1790128437

1850 S Waterman Ave, Ste F

San Bernardino, CA 92408 ☎ 3059

Accepting new patients CA#: 946191

(909) 232-0056 Hours: 8:00-5:00 M-F IPAs: IEHP Direct

**Skilled Nursing Facility / Centro de enfermería especializada**

**Del Rosa Villa** NPI: 1134527500

2018 Del Rosa Ave, San Bernardino, CA 92404 ☎ 4289

Accepting new patients CA#: 240000029

(909) 885-3261 Hours: 8:00-5:00 M-F IPAs: IEHP Direct

**Hillcrest Nursing Home** NPI: 1811306277

4280 Cypress Dr, San Bernardino, CA 92407 ☎ 4249

Accepting new patients CA#: 240000149

(909) 882-2965 Hours: 8:00-5:00 M-F IPAs: IEHP Direct

**Medical Center Convalescent Hospital**

NPI: 1881681088

467 E Gilbert St, San Bernardino, CA 92404 ☎ 1727

Accepting new patients CA#: 240000173

(909) 884-4781 Hours: 8:00-5:00 M-F IPAs: IEHP Direct

Por favor, llame a Servicios para Miembros de IEHP al 1-800-440-IEHP (4347), de lunes-viernes, de 7am-7pm. El sábado y domingo de 8am-5pm, para la disponibilidad actual de proveedores. Los usuarios de TTY deben llamar al 1-800-718-4347.

**Todos los Proveedores de Establecimientos tienen acceso a servicios de interpretación telefónica. / Nivel de Accesibilidad: Limitado**

## Facilities / Establecimientos

### San Diego

#### Acute Inpatient Hospital / Hospital para Pacientes Internos Agudos

**Kindred Hospital - San Diego** NPI: 1992880512  
1940 El Cajon Blvd, San Diego, CA 92104 ☎ 2105  
Accepting new patients CA#: 090000059  
(619) 543-4500 Hours: 24 Hrs / 7 Days IPAs: IEHP Direct

### San Jacinto

#### Enhanced Care Management / Atención Médica Mejorada

#### Borrego Community Health Foundation

NPI: 1598180101  
651 N State St, Ste 5  
San Jacinto, CA 92583 ☎ 2282  
Accepting new patients CA#: 1598180101  
(951) 487-8506 Hours: 8:00-5:00 M-F IPAs: IEHP Direct

#### Desert Clinic Pain Institute Summit Institute

NPI: 1922440684  
1695 S San Jacinto Ave, Ste A  
San Jacinto, CA 92583 ☎ 2308  
Accepting new patients CA#: 1922440684  
(949) 783-3600 Hours: 8:30-5:00 M-F IPAs: IEHP Direct

#### Riverside University Health System ‡

NPI: 1194891283  
1370 S State St, Ste A  
San Jacinto, CA 92583 ☎ 2271  
Accepting new patients CA#: 1194891283  
(951) 791-3350 Hours: 8:00-5:00 M-F IPAs: IEHP Direct

#### Riverside University Health System ‡

NPI: 1306044771  
1370 S State St, San Jacinto, CA 92583 ☎ 3167  
Accepting new patients CA#: 1306044771  
(951) 443-2200 Hours: 8:00-5:30 MTThF, 7:30-5:00 W  
IPAs: IEHP Direct

#### Riverside University Health System ‡

NPI: 1407921877  
950 N Ramona Blvd, Ste 1  
San Jacinto, CA 92582 ☎ 2282  
Accepting new patients CA#: 1407921877  
(951) 487-2674 Hours: 8:00-5:00 M-F IPAs: IEHP Direct

#### Riverside University Health System

NPI: 1407921877  
950 N Ramona Blvd, Ste 2  
San Jacinto, CA 92582 ☎ 2282  
Accepting new patients CA#: 1407921877  
(951) 487-2674 Hours: 8:00-5:00 M-F IPAs: IEHP Direct

### Imaging Center / Centro de Imágenes

#### Beverly Radiology Medical Group NPI: 1962457812

1695 S San Jacinto Ave, Ste B  
San Jacinto, CA 92583 ☎ 2308  
Accepting new patients CA#: 07084  
(951) 587-8956 Hours: 8:00-8:00 M-F IPAs: IEHP Direct

#### Skilled Nursing Facility / Centro de enfermería especializada

#### The Bradley Gardens NPI: 1740277037

980 W 7th St, San Jacinto, CA 92582 ☎ 2257  
Accepting new patients CA#: 25000129  
(951) 654-9347 Hours: 8:00-5:00 M-F IPAs: IEHP Direct

### San Leandro

#### Acute Inpatient Hospital / Hospital para Pacientes Internos Agudos

#### Kindred Hospital - San Francisco Bay Area

NPI: 1306921929  
2800 Benedict Dr, San Leandro, CA 94577  
Accepting new patients CA#: 140000066  
(510) 357-8300 Hours: 24 Hrs / 7 Days IPAs: IEHP Direct

### Santa Ana

#### Acute Inpatient Hospital / Hospital para Pacientes Internos Agudos

#### Kindred Hospital - Santa Ana NPI: 1851476139

1901 College Ave, Santa Ana, CA 92706 ☎ 3448  
Accepting new patients CA#: 930000084  
(714) 564-7800 Hours: 24 Hrs / 7 Days IPAs: IEHP Direct

#### Skilled Nursing Facility / Centro de enfermería especializada

#### French Park Care Center NPI: 1245323088

600 E Washington Ave, Santa Ana, CA 92701 ☎ 3507  
Accepting new patients CA#: 60000013  
(714) 973-1656 Hours: 8:00-5:00 M-F IPAs: IEHP Direct

### Sun City

### Imaging Center / Centro de Imágenes

#### California Imaging & Diagnostic Medical Group Inc NPI: 1538735808

26870 Cherry Hills Blvd, Sun City, CA 92586 ☎ 3739  
Accepting new patients CA#: BT1060355  
(951) 246-8553 Hours: 7:30-5:00 M-F IPAs: IEHP Direct

## Facilities / Establecimientos

### Temecula

#### Ambulatory Surgery Center / Centro de Cirugía Ambulatoria

**Inland Valley Surgery Center Llc** NPI: 1184978637  
41900 Winchester Rd, Ste 102  
Temecula, CA 92590 ☎ 2059  
Accepting new patients CA#: 036671  
(951) 461-6502 Hours: 8:00-5:00 M-F IPAs: IEHP Direct

**Inland Valley Surgery Center Llc** NPI: 1184978637  
41900 Winchester Rd, Ste 102  
Temecula, CA 92590 ☎ 2059  
Accepting new patients CA#: 036671  
(951) 461-6502 Hours: 8:00-5:00 M-F IPAs: IEHP Direct

**Temecula Ca United Surgery Center Lp**  
NPI: 1275951196  
31469 Rancho Pueblo Rd, Ste 100  
Temecula, CA 92592 ☎ 3753  
Accepting new patients CA#: 02254  
(951) 303-6890 Hours: 8:00-5:00 M-F IPAs: IEHP Direct

**Temecula Ca United Surgery Center Lp**  
NPI: 1275951196  
31469 Rancho Pueblo Rd, Ste 100  
Temecula, CA 92592 ☎ 3753  
Accepting new patients CA#: 02254  
(951) 303-6890 Hours: 8:00-5:00 M-F IPAs: IEHP Direct

#### Enhanced Care Management / Atención Médica Mejorada

**Neighborhood Healthcare** NPI: 1083225205  
31720 Temecula Pkwy, Ste 200  
Temecula, CA 92592 ☎ 2150  
Accepting new patients CA#: 1083225205  
(833) 867-4642 Hours: 8:00-5:00 M-F IPAs: IEHP Direct

**Neighborhood Healthcare** NPI: 1437335148  
41840 Enterprise Cir N, Temecula, CA 92590 ☎ 2059  
Accepting new patients CA#: 1437335148  
(951) 225-6400 Hours: 7:30-4:30 M-F IPAs: IEHP Direct

**Riverside University Health System ‡**  
NPI: 1134550031  
40925 County Center Dr, Ste 200  
Temecula, CA 92591 ☎ 2053  
Accepting new patients CA#: 1134550031  
(951) 600-6300 Hours: 8:00-5:30 M-F IPAs: IEHP Direct

**Riverside University Health System ‡**  
NPI: 1003977034  
40925 County Center Dr, Ste 100  
Temecula, CA 92591 ☎ 4884  
Accepting new patients CA#: 1003977034  
(951) 600-6360 Hours: 8:00-5:00 M-F IPAs: IEHP Direct

**Riverside University Health System ‡**  
NPI: 1760932354  
41002 County Center Dr, Ste 320  
Temecula, CA 92591 ☎ 2053  
Accepting new patients CA#: 1760932354  
(951) 600-6355 Hours: 8:00-5:30 M-F IPAs: IEHP Direct

### Thermal

#### Enhanced Care Management / Atención Médica Mejorada

**Borrego Community Health Foundation**  
NPI: 1730249947  
55497 Van Buren St, Thermal, CA 92274 ☎ 2568  
Accepting new patients CA#: 1730249947  
(760) 399-4526 Hours: 7:00-4:00 M-F IPAs: IEHP Direct

**Borrego Community Health Foundation**  
NPI: 1255490819  
88775 76th Ave, Ste 1  
Thermal, CA 92274 ☎ 2578  
Accepting new patients CA#: 330440021  
(760) 397-2501 Hours: 8:00-6:00 M-F IPAs: IEHP Direct

### Upland

#### Ambulatory Surgery Center / Centro de Cirugía Ambulatoria

**San Antonio Ambulatory Surgical Center Inc**  
NPI: 1063422962  
901 San Bernardino Rd, Ste 201  
Upland, CA 91786 ☎ 2843  
Accepting new patients CA#: 902594  
(909) 579-1500 Hours: 8:00-5:00 M-F IPAs: IEHP Direct

**San Antonio Ambulatory Surgical Center Inc**  
NPI: 1063422962  
901 San Bernardino Rd, Ste 201  
Upland, CA 91786 ☎ 2843  
Accepting new patients CA#: 902594  
(909) 579-1500 Hours: 8:00-5:00 M-F IPAs: IEHP Direct

#### Skilled Nursing Facility / Centro de enfermería especializada

**Heritage Park Nursing Center** NPI: 1770768509  
275 Garnet Way, Upland, CA 91786 ☎ 3634  
Accepting new patients CA#: 240000465  
(909) 949-4887 Hours: 8:00-5:00 M-F IPAs: IEHP Direct

Por favor, llame a Servicios para Miembros de IEHP al 1-800-440-IEHP (4347), de lunes-viernes, de 7am-7pm. El sábado y domingo de 8am-5pm, para la disponibilidad actual de proveedores. Los usuarios de TTY deben llamar al 1-800-718-4347.

**Todos los Proveedores de Establecimientos tienen acceso a servicios de interpretación telefónica. / Nivel de Accesibilidad: Limitado**



## Facilities / Establecimientos

### Victorville

#### Enhanced Care Management / Atención Médica Mejorada

##### Desert Clinic Pain Institute Summit Institute

NPI: 1922440684  
12830 Hesperia Rd, Ste C-E  
Victorville, CA 92395 ☎ 4670  
Accepting new patients CA#: 1922440684  
(760) 684-8999 Hours: 8:00-5:00 M-F IPAs: IEHP Direct

##### Lasalle Medical Associates NPI: 1689130098

14544 7th St, Victorville, CA 92395 ☎ 4631  
Accepting new patients CA#: BSLC0003222019  
(760) 245-1025 Hours: 8:00-5:00 M-F IPAs: IEHP Direct

##### Victor Valley Counseling Center ‡ NPI: 1699984997

12625 Hesperia Rd, Victorville, CA 92395 ☎ 4669  
Accepting new patients CA#: 1699984997  
(760) 995-8300 Hours: 8:00-5:00 M-F IPAs: IEHP Direct

#### Imaging Center / Centro de Imágenes

##### Beverly Radiology Medical Group NPI: 1467647636

12677 Hesperia Rd, Ste 190  
Victorville, CA 92395 ☎ 4669  
Accepting new patients CA#: BSL0703212  
(760) 951-2867 Clinic: (760) 243-1234 Hours: 8:00-5:00  
M-F IPAs: IEHP Direct

##### Beverly Radiology Medical Group NPI: 1114112372

17260 Bear Valley Rd, Ste 109  
Victorville, CA 92395 ☎ 4674  
Accepting new patients CA#: BSL0900344  
(760) 951-2867 Clinic: (760) 843-2900 Hours: 8:00-5:00  
M-F IPAs: IEHP Direct

#### Skilled Nursing Facility / Centro de enfermería especializada

##### Knolls West Post Acute Llc NPI: 1588091383

16890 Green Tree Blvd, Victorville, CA 92395 ☎ 4655  
Accepting new patients CA#: 240000249  
(760) 245-5361 Hours: 8:00-5:00 M-F IPAs: IEHP Direct

##### Spring Valley Post Acute Llc NPI: 1053748830

14973 Hesperia Rd, Victorville, CA 92395 ☎ 4654  
Accepting new patients CA#: 240000140  
(760) 245-6477 Hours: 8:00-5:00 M-F IPAs: IEHP Direct

### Walnut

#### Community-Based Adult Services / Servicios para Adultos Basados en la Comunidad

##### Spring Adult Day Health Care Inc NPI: 1245444264

19648 Camino De Rosa, Walnut, CA 91789 ☎ 580  
Accepting new patients CA#: 060000934

(626) 965-7833 Hours: 8:00-5:00 M-F IPAs: IEHP Direct

### West Covina

#### Acute Inpatient Hospital / Hospital para Pacientes Internos Agudos

##### Kindred Hospital - San Gabriel Valley

NPI: 1942385224  
845 N Lark Ellen Ave, West Covina, CA 91791 ☎ 489  
Accepting new patients CA#: 930000084  
(626) 339-5451 Hours: 24 Hrs / 7 Days IPAs: IEHP Direct

#### Community-Based Adult Services / Servicios para Adultos Basados en la Comunidad

##### Mikkon Adult Day Health Care Center

NPI: 1285796631  
2211 E Garvey Ave N, West Covina, CA 91791 ☎ 515  
Accepting new patients CA#: 060000823  
(626) 967-0812 Hours: 8:00-5:00 M-F IPAs: IEHP Direct

### Westminster

#### Acute Inpatient Hospital / Hospital para Pacientes Internos Agudos

##### Kindred Hospital - Westminster NPI: 1528143179

200 Hospital Cir, Westminster, CA 92683 ☎ 3366  
Accepting new patients CA#: 060000183  
(714) 893-4541 Hours: 24 Hrs / 7 Days IPAs: IEHP Direct

### Yucaipa

#### Skilled Nursing Facility / Centro de enfermería especializada

##### Calimesa Post Acute NPI: 1184019614

13542 2nd St, Yucaipa, CA 92399 ☎ 3766  
Accepting new patients CA#: 240000236  
(909) 795-2421 Hours: 8:00-5:00 M-F IPAs: IEHP Direct

##### Cedar Mountain Post Acute NPI: 1467847996

11970 4th St, Yucaipa, CA 92399 ☎ 3761  
Accepting new patients CA#: 240000441  
(909) 790-2273 Hours: 8:00-5:00 M-F IPAs: IEHP Direct

## Vision Providers

---

**You do not need a referral from your Primary Care Doctor to make an appointment with an Optometrist (called Eye Doctor).**

Use the vision provider section to find an IEHP optometrist (i.e., Eye Doctor) who is conveniently located near your home or work. You can receive routine and preventive vision care services, such as periodic eye exams. If you are under the age of 21, or you are staying in a licensed nursing facility such as a skilled nursing facility, or you are pregnant and have a medically necessary condition, you can get eye glasses or contacts through an IEHP Eye Doctor.

A referral from your Primary Care Doctor is not necessary to schedule an appointment. Simply call your vision provider's office and schedule your appointment directly.

## Proveedores del Cuidado de la Vista

---

**No necesita una referencia de su Doctor de Cuidado Primario para hacer una cita con un Optometrista (Doctor del Cuidado de la Vista ).**

Use la sección de proveedores de servicios de la vista para buscar un Optometrista (es decir, un Doctor del Cuidado de la Vista) de IEHP que se encuentre ubicado convenientemente cerca de su hogar o trabajo. Puede recibir servicios del cuidado de la vista preventivos y de rutina, como exámenes periódicos de la vista. Si es menor de 21 años o se encuentra en un centro de enfermería con licencia, como un centro de enfermería especializada, o está embarazada y tiene una condición médicamente necesaria, puede obtener anteojos o lentes de contacto a través de un Doctor del Cuidado de la Vista de IEHP.

No se necesita una referencia de su Doctor de Cuidado Primario para programar una cita. Simplemente llame al consultorio de su proveedor del Cuidado de la vista y programe su cita directamente.

# Vision Providers / Proveedores del Cuidado de la Vista

## Adelanto

### Optometrist / Optometría

**Thamsopit, Dena**, OD NPI: 1740410307 ★★  
12100 Palmdale Rd, Ste B10  
Adelanto, CA 92301 ☎ 4575  
Accepting new patients CA#: OPT13806T  
(760) 246-2002 Hours: 9:00-6:00 T-Th, 8:00-5:00 F 🗣 Eng,  
Tha 🗎 L

**Thamsopit, Tom**, OD NPI: 1780068726 ★★  
12100 Palmdale Rd, Ste B10  
Adelanto, CA 92301 ☎ 4575  
Accepting new patients CA#: OPT15377T  
(760) 246-2002 Hours: 9:00-6:00 T-Th, 8:00-5:00 F 🗣 Eng,  
Tha 🗎 L

**Vanesian, Bryan D**, OD NPI: 1346232923 ★★  
12100 Palmdale Rd, Ste B10  
Adelanto, CA 92301 ☎ 4575  
Accepting new patients CA#: OPT9375T  
(760) 246-2002 Hours: 9:00-6:00 T-Th, 8:00-5:00 F 🗣 Eng  
🗎 L

## Anaheim

### Optometrist / Optometría

**Kawai, Stanley T (Stan)**, OD NPI: 1922197185 ★★  
10502 Katella Ave, Anaheim, CA 92804 ☎ 3384  
Accepting new patients CA#: OPT9273T  
(714) 776-2020 Hours: 12:00PM-6:30pm M, 10:00-5:00 Th  
✉ thekawais@att.net 🗣 Eng, Spa, Jap 🗎 L

## Apple Valley

### Ophthalmology / Oftalmología

**Valdez, Julia W**, MD NPI: 1205855285  
★★ Board Certified: Yes  
16031 Tuscola Rd, Apple Valley, CA 92307 ☎ 4689  
Accepting new patients CA#: A53489  
(760) 946-2020 Hours: 8:00-5:00 M-F 🗣 Eng, Spa, Tgl  
🗎 L

### Optometrist / Optometría

**Lee, Juliane**, OD NPI: 1780890749 ★★  
19071 Bear Valley Rd, Ste 3  
Apple Valley, CA 92308 ☎ 4709  
Accepting new patients CA#: OPT12165T  
(760) 452-3990 Hours: 9:00-6:00 M-F, 9:00-4:00 Sat  
🗣 Eng, Kor 🗎 L

**Ng, Sandy**, OD NPI: 1982757753 ★★  
19071 Bear Valley Rd, Ste 3  
Apple Valley, CA 92308 ☎ 4709  
Accepting new patients CA#: OPT10719T

(760) 452-3990 Hours: 9:00-6:00 M-F, 9:00-4:00 Sat  
🗣 Eng 🗎 L

**Nguyen, Cindy T**, OD NPI: 1811541097 ★★  
19071 Bear Valley Rd, Ste 3  
Apple Valley, CA 92308 ☎ 4709  
Accepting new patients CA#: OPT34641T  
(760) 452-3990 Hours: 9:00-6:00 M-F, 9:00-4:00 Sat  
🗣 Eng 🗎 L

**Nguyen, Mai**, OD NPI: 1730721739 ★★  
19071 Bear Valley Rd, Ste 3  
Apple Valley, CA 92308 ☎ 4709  
Accepting new patients CA#: OPT34366T  
(760) 452-3990 Hours: 9:00-6:00 M-F, 9:00-4:00 Sat  
🗣 Eng, Vie 🗎 L

**Shih, Jay**, OD NPI: 1447322581 ★  
20288 Hwy 18, Apple Valley, CA 92307 ☎ 4732  
Accepting new patients CA#: OPT10590T  
(760) 961-2559 Hours: 10:00-6:00 M-WF, 9:00-4:00 Sat  
🗣 Eng, Mnd, Ctn 🗎 L

## Arcadia

### Optometrist / Optometría

**Ou, Sandia J**, OD NPI: 1578516977 ★★  
25 E Huntington Dr, Ste 111  
Arcadia, CA 91006 ☎ 3844  
Accepting new patients CA#: OPT12911T  
(626) 393-8885 Hours: 8:00-5:00 M-F 🗣 Eng, Chi 🗎 L

## Banning

### Optometrist / Optometría

**Nguyen, Nha-Han**, OD NPI: 1033782396 ★  
11555 1/2 Potrero Rd, Banning, CA 92220 ☎ 2367  
Accepting new patients CA#: OPT35102T  
(951) 849-4761 Hours: 8:00-5:00 M-F 🗣 Eng  
🗎 P, EB, IB, E, L

**Van Dusen, Brian E**, OD NPI: 1437338407 ★★  
3082 W Ramsey St, Banning, CA 92220 ☎ 3173  
Accepting new patients CA#: OPT7596T  
(951) 849-2020 Hours: 8:30-4:00 MTh, 8:30-5:30 TWF  
🗣 Eng 🗎 L

## Barstow

### Optometrist / Optometría

**Dallas, James R**, OD NPI: 1215967658 ★★  
1356 E Main St, Ste A  
Barstow, CA 92311 ☎ 4780  
Accepting existing patients CA#: OPT8448T  
(760) 256-8014 Hours: 8:30-5:00 M-F 🗣 Eng 🗎 L



# Vision Providers / Proveedores del Cuidado de la Vista

**Dean, Stephen M**, OD NPI: 1043376528 ★★

945 Armory Rd, Ste C  
Barstow, CA 92311 ☎ 4775  
Accepting new patients CA#: OPT8072T  
(760) 252-7518 Hours: 9:00-6:00 M-F 🗨 Eng 🇺🇸 L

**Lim-Eng, Geraldine A**, OD NPI: 1356470058 ★★

945 Armory Rd, Ste C  
Barstow, CA 92311 ☎ 4775  
Accepting new patients CA#: OPT9485T  
(760) 252-7518 Hours: 9:00-6:00 M-F 🗨 Eng, Chi 🇺🇸 L

**Wang, Cheng-Yu A**, OD NPI: 1881996692 ★★

945 Armory Rd, Ste C  
Barstow, CA 92311 ☎ 4775  
Accepting new patients CA#: OPT14004T  
(760) 252-7518 Hours: 9:00-6:00 M-F 🗨 Eng, Chi 🇺🇸 L

## Beaumont

**Optometrist / Optometría**

**Medrina, Glenda O**, OD NPI: 1336303700

1540 E 2nd St, Beaumont, CA 92223 ☎ 2319  
Accepting new patients CA#: OPT13520T  
(951) 845-6857 Hours: 9:30-6:00 MTThF, 9:00-5:00 Sat  
🗨 Eng 🇺🇸 L

**Vanguilder, Tanya L**, OD NPI: 1588666481 ★★

1668 E 2nd St, Ste B  
Beaumont, CA 92223 ☎ 4379  
Accepting new patients CA#: OPT12335T  
(951) 845-4749 Hours: 9:30-5:00 M-Th, 9:30-3:00 F,  
9:30-2:00 Sat 🗨 Eng 🇺🇸 L

## Bloomington

**Optometrist / Optometría**

**Le, Jenny H**, OD NPI: 1588998512 ◆ ★★

18601 Valley Blvd, Bloomington, CA 92316 ☎ 1333  
Accepting new patients CA#: OPT13763T  
(909) 546-7560 Hours: 8:00-5:30 M-F, 8:00-5:00 Sat  
🗨 Eng, Vie 🇺🇸 EB, IB, R, E, L

**Wong, Sai H**, OD NPI: 1750583928 ◆ ★★

18601 Valley Blvd, Bloomington, CA 92316 ☎ 1333  
Accepting new patients CA#: OPT12720T  
(909) 546-7560 Hours: 8:00-5:30 M-F, 8:00-5:00 Sat  
🗨 Eng, Chi 🇺🇸 EB, IB, R, E, L

## Brawley

**Optometrist / Optometría**

**Mancilla, Raul A**, OD NPI: 1487706198 ★★

116 N Plaza St, Brawley, CA 92227 ☎ 2586  
Accepting new patients CA#: OPT12705T  
(800) 898-2020 Hours: 8:00-5:00 M-F 🗨 Eng 🇺🇸 L

## Buena Park

**Optometrist / Optometría**

**Wong, David**, OD NPI: 1255535159 ★

8450 La Palma Ave, Buena Park, CA 90620 ☎ 3373  
Accepting new patients CA#: OPT13211T  
(714) 527-9236 Hours: 10:00-6:00 MTThF, 10:00-4:00 Sat  
✉ dwong.od@gmail.com 🗨 Eng, Ctn 🇺🇸 L

## Calimesa

**Optometrist / Optometría**

**Vanguilder, Tanya L**, OD NPI: 1588666481 ★★

1174 Calimesa Blvd, Calimesa, CA 92320 ☎ 4755  
Accepting new patients CA#: OPT12335T  
(909) 795-5557 Hours: 9:00-5:00 MWF, 10:00-5:00 TTh  
🗨 Eng 🇺🇸 L

## Canyon Lake

**Optometrist / Optometría**

**Holmstrom, Steven D**, OD NPI: 1093844342 ★★

31722 Railroad Canyon Rd, Canyon Lake, CA 92587  
☎ 3889  
Accepting new patients CA#: OPT11993T  
(951) 244-4444 Hours: 9:00-5:30 M-Th, 7:30-4:00 F,  
8:00-2:00 Sat 🗨 Eng, Spa 🇺🇸 L

## Cathedral City

**Optometrist / Optometría**

**Katan, Ramsey**, OD NPI: 1952334385 ★★

28401 Date Palm Dr, Ste B  
Cathedral City, CA 92234 ☎ 2430  
Accepting new patients CA#: OPT11899T  
(760) 202-7070 Hours: 9:00-5:00 M-F 🗨 Eng, Spa, Ara  
🇺🇸 L

## Chino

**Ophthalmology / Oftalmología**

**Innocenzi, Robert A**, DO NPI: 1437172210

★★ Board Certified: Yes  
13197 Central Ave, Ste 101  
Chino, CA 91710 ☎ 2804  
Accepting new patients CA#: 20A5773  
(909) 590-2073 Hours: 8:00-5:00 M-F 🗨 Eng, Spa 🇺🇸 L

**Optometrist / Optometría**

**Aleta, Karen R**, OD NPI: 1083877534 ★★

3944 Grand Ave, Chino, CA 91710 ☎ 2781  
Accepting new patients CA#: OPT13509T  
(909) 270-4253 Hours: 10:00-6:00 MTThF, 9:00-4:30 Sat,  
10:00-3:00 Sun 🗨 Eng 🇺🇸 L

# Vision Providers / Proveedores del Cuidado de la Vista

**Anderson, K Scott**, OD NPI: 1851404628 ★★  
14335 Pipeline Ave, Ste A  
Chino, CA 91710 ☎ 828  
Accepting new patients CA#: OPT9775T  
(909) 628-8860 Hours: 10:00-6:00 TTh, 10:00-4:00 Sat  
☎ Eng, Spa 🇺🇸 L

**Chen, Jana F**, OD NPI: 1174696652 ★★  
4143 Riverside Dr, Ste C  
Chino, CA 91710 ☎ 2787  
Accepting new patients CA#: OPT11618T  
(909) 591-5438 Hours: 10:00-6:30 TTh, 10:00-5:30 WF,  
9:00-4:00 Sat ☎ Eng, Spa, Chi 🇺🇸 L

**Hang, Jannette N**, OD NPI: 1932577426 ★★  
13197 Central Ave, Ste 101  
Chino, CA 91710 ☎ 2804  
Accepting new patients CA#: OPT33387T  
(909) 590-2073 Hours: 8:00-5:00 M-F ☎ Eng, Spa, Chi  
🇺🇸 L

**Huang, Catherine**, OD NPI: 1518976448 ★★  
5562 Philadelphia St, Ste 325  
Chino, CA 91710 ☎ 2805  
Accepting new patients CA#: OPT12302T  
(909) 629-4051 Hours: 8:00-4:30 M-F ☎ Eng, Mnd 🇺🇸 L

**Hung, Jenny P**, OD NPI: 1457541559 ★★  
3943 Grand Ave, Chino, CA 91710 ☎ 828  
Accepting new patients CA#: OPT13252T  
(909) 590-0921 Hours: 10:00-6:00 MTTh, 10:00-5:00 Sat  
✉ drjennyhung.chino@gmail.com ☎ Eng, Mnd 🇺🇸 L

**Hung, Mia M**, OD NPI: 1720191505 ★★  
14335 Pipeline Ave, Ste A  
Chino, CA 91710 ☎ 828  
Accepting new patients CA#: OPT9757T  
(909) 628-8860 Hours: 10:00-5:00 MWF ☎ Eng, Spa,  
Mnd 🇺🇸 L

**Khan, Shameem B**, OD NPI: 1669523734 ★★  
13768 Roswell Ave, Ste 208  
Chino, CA 91710 ☎ 2780  
Accepting new patients CA#: OPT10458T  
(909) 627-2020 Hours: 9:00-5:30 M-F, 10:00-2:00 Sat  
✉ drshameemkhanod@gmail.com ☎ Eng, Spa, Hin  
🇺🇸 L

**Kim, Joanne J**, OD NPI: 1336336239 ★★  
14147 Pipeline Ave, Chino, CA 91710 ☎ 828  
Accepting new patients CA#: OPT13418T  
(909) 628-0300 Hours: 9:00-5:00 M-F  
✉ drkimsptommetry@yahoo.com ☎ Eng, Kor 🇺🇸 L

**Lac, Quyen C**, OD NPI: 1427160597 ★★  
12345 Mountain Ave, Ste X  
Chino, CA 91710 ☎ 3212  
Accepting new patients CA#: OPT13154T

(909) 548-0300 Hours: 9:00-5:00 TW, 10:00-6:00 ThF,  
10:00-4:00 Sat ✉ thevisionshopoptometry@gmail.com  
☎ Eng, Vie 🇺🇸 L

**Morris, Lawrence A**, OD NPI: 1205978848 ★★  
11640 Central Ave, Chino, CA 91710 ☎ 2798  
Accepting new patients CA#: OPT7531T  
(909) 627-7363 Hours: 9:00-6:00 M-F, 9:00-5:00 Sat  
☎ Eng, Spa 🇺🇸 L

**Nguyen, Howard H**, OD NPI: 1023152766 ★★  
12345 Mountain Ave, Ste X  
Chino, CA 91710 ☎ 3212  
Accepting new patients CA#: OPT13181T  
(909) 548-0300 Hours: 9:00-5:00 TW, 10:00-6:00 ThF,  
10:00-4:00 Sat ✉ thevisionshopoptometry@gmail.com  
☎ Eng, Vie 🇺🇸 L

**Quach, Laura**, OD NPI: 1245483874 ★★  
3944 Grand Ave, Chino, CA 91710 ☎ 2781  
Accepting new patients CA#: OPT13571T  
(909) 270-4253 Hours: 10:00-5:30 MTThF, 9:00-4:00 Sat,  
10:00-2:30 Sun ☎ Eng 🇺🇸 L

**Tea, Leangsook (Kellee)**, OD NPI: 1386807964  
3944 Grand Ave, Chino, CA 91710 ☎ 2781  
Accepting new patients CA#: OPT13559T  
(909) 270-4253 Hours: 10:00-6:00 MTThF, 9:30-5:00 Sat,  
10:00-4:30 Sun ✉ chinotargeteyedoctor@gmail.com  
☎ Eng, Chi, Khm 🇺🇸 L

**Tran, Quynh N**, OD NPI: 1558444695 ★★  
5250 Philadelphia St, Ste D  
Chino, CA 91710 ☎ 2800  
Accepting new patients CA#: OPT12998T  
(909) 628-1226 Hours: 9:00-4:00 MTh, 9:00-6:00 TF,  
9:00-5:00 W, 8:00-1:00 Sat ☎ Eng, Vie 🇺🇸 L

**Yee, Olave S**, OD NPI: 1376018846 ★  
3951 Grand Ave, Chino, CA 91710 ☎ 828  
Accepting new patients CA#: OPT34131T  
(909) 548-5355 Hours: 10:00-6:00 TThF, 10:00-4:00 Sat  
✉ olave.yeod@gmail.com ☎ Eng, Spa, Frn 🇺🇸 L

## Chino Hills

### Optometrist / Optometría

**Crum, Jon M**, OD NPI: 1760410237 ★★  
2581 Chino Hills Pkwy, Ste C  
Chino Hills, CA 91709 ☎ 2777  
Accepting new patients CA#: OPT9524T  
(909) 393-8378 Hours: 8:30-5:00 M-F ☎ Eng 🇺🇸 L

**Lu, Lucy P**, OD NPI: 1821145459 ★★  
4200 Chino Hills Pkwy, Ste 390  
Chino Hills, CA 91709 ☎ 828  
Accepting new patients CA#: OPT11699T  
(909) 393-9058 Hours: 10:00-6:00 M-F, 9:00-5:00 Sat

# Vision Providers / Proveedores del Cuidado de la Vista

☎ Eng, Spa, Mnd, Chi 🇺🇸 L

**Nguyen, Tina T**, OD NPI: 1255942207 ★★  
4200 Chino Hills Pkwy, Ste 390  
Chino Hills, CA 91709 ☎ 828  
Accepting new patients CA#: OPT34617T  
(909) 393-9058 Hours: 10:00-6:00 M-F, 9:00-5:00 Sat  
☎ Eng, Spa 🇺🇸 L

**Nguyen, Vu A**, OD NPI: 1023161759 ★★  
15855 Soquel Canyon Pkwy, Ste 120  
Chino Hills, CA 91709 ☎ 4161  
Accepting new patients CA#: OPT13134T  
(909) 597-7333 Hours: 10:00-6:00 MTh, 9:00-4:00 W,  
10:00-5:00 F, 9:00-5:00 Sat  
✉ excelfamoptometry@gmail.com ☎ Eng, Spa 🇺🇸 L

**Pan, Micah V**, OD NPI: 1154461754 ★★  
15942 Los Serranos Country Club Dr, Ste A  
Chino Hills, CA 91709 ☎ 4161  
Accepting new patients CA#: OPT11582T  
(909) 606-9943 Hours: 9:00-6:00 M-F, 9:00-5:00 Sat  
☎ Eng, Vie 🇺🇸 L

**Pham, Tiffany**, OD NPI: 1225790322 ★★  
4200 Chino Hills Pkwy, Ste 390  
Chino Hills, CA 91709 ☎ 828  
Accepting new patients CA#: OPT35028T  
(909) 393-9058 Hours: 10:00-6:00 MTThF, 9:00-5:00 Sat  
☎ Eng, Spa, Vie 🇺🇸 L

**Pi, Derek**, OD NPI: 1215517396 ★★  
4200 Chino Hills Pkwy, Ste 390  
Chino Hills, CA 91709 ☎ 828  
Accepting new patients CA#: OPT35155T  
(909) 393-9058 Hours: 10:00-6:00 MTThF, 9:00-5:00 Sat  
☎ Eng, Spa, Mnd 🇺🇸 L

**Tran, Chris**, OD NPI: 1366104960 ★★  
2581 Chino Hills Pkwy, Ste C  
Chino Hills, CA 91709 ☎ 2777  
Accepting new patients CA#: OPT35049T  
(909) 393-8378 Hours: 8:30-5:00 M-F ☎ Eng, Vie 🇺🇸 L

**Tseng, Lawrence W**, OD NPI: 1679071930 ★★  
4200 Chino Hills Pkwy, Ste 390  
Chino Hills, CA 91709 ☎ 828  
Accepting new patients CA#: OPT33876T  
(909) 393-9058 Hours: 10:00-6:00 M-F, 9:00-5:00 Sat  
☎ Eng, Spa, Mnd 🇺🇸 L

## Claremont

### Optometrist / Optometría

**Bebawy, Magdy A**, OD NPI: 1982947628 ★★  
418 Auto Center Dr, Claremont, CA 91711 ☎ 815  
Accepting new patients CA#: OPT14579T  
(909) 621-5400 Hours: 10:30-5:00 M-Sat

✉ makerollos@gmail.com ☎ Eng, Spa, Ara 🇺🇸 L

**Torres, Anna M**, OD NPI: 1346295474 ★★  
1420 N Claremont Blvd, Ste 209B  
Claremont, CA 91711 ☎ 846  
Accepting new patients CA#: OPT8878T  
(909) 621-0057 Hours: 9:00-7:00 M, 8:00-6:00 T-Th,  
8:00-12:00 F

✉ frontdesk@visioncenterofclaremont.com ☎ Eng  
🇺🇸 L

## Coachella

### Optometrist / Optometría

**Brasfield, Athena R**, OD NPI: 1104026962 ★★  
52565 Cesar Chavez St, Ste 105  
Coachella, CA 92236 ☎ 4812  
Accepting new patients CA#: OPT13362T  
(760) 398-1500 Hours: 8:00-7:00 M-Sat  
✉ contact@cvopto.com ☎ Eng, Spa 🇺🇸 L

**Horton, Tyler B**, OD NPI: 1669114252 ★★  
52565 Cesar Chavez St, Ste 105  
Coachella, CA 92236 ☎ 4812  
Accepting new patients CA#: OPT35151T  
(760) 347-6636 Hours: 8:00-7:00 M-Sat  
✉ contact@cvopto.com ☎ Eng, Spa 🇺🇸 L

**Le, Ann N**, OD NPI: 1285006874 ★★  
52565 Cesar Chavez St, Ste 105  
Coachella, CA 92236 ☎ 4812  
Accepting new patients CA#: OPT15256T  
(760) 398-1500 Hours: 8:00-7:00 M-Sat  
✉ contact@cvopto.com ☎ Eng, Spa, Vie 🇺🇸 L

**Pirooz, Neda D**, OD NPI: 1124749403 ★★  
52565 Cesar Chavez St, Ste 105  
Coachella, CA 92236 ☎ 4812  
Accepting new patients CA#: OD35241  
(760) 347-6636 Hours: 9:00-6:00 M-F  
✉ contact@cvopto.com ☎ Eng, Spa, Per, Fai 🇺🇸 L

**Quan, Sarah J**, OD NPI: 1023671419 ★★  
52565 Cesar Chavez St, Ste 105  
Coachella, CA 92236 ☎ 4812  
Accepting new patients CA#: OPT34800T  
(760) 398-1500 Hours: 8:00-7:00 M-Sat  
✉ contact@cvopto.com ☎ Eng, Spa 🇺🇸 L

**Zaw, Michelle**, OD NPI: 1790339562 ★★  
52565 Cesar Chavez St, Ste 105  
Coachella, CA 92236 ☎ 4812  
Accepting new patients CA#: OPT34301T  
(760) 347-6636 Hours: 8:00-7:00 M-Sat  
✉ contact@cvopto.com ☎ Eng, Spa 🇺🇸 L



# Vision Providers / Proveedores del Cuidado de la Vista

## Colton

### Optometrist / Optometría

- Duong, Molly**, OD NPI: 1023508363 ◆ ★  
308 N La Cadena Dr, Colton, CA 92324 ☎ 3697  
Accepting new patients CA#: OPT34200T  
(909) 321-4700 Hours: 9:00-6:00 M-F 🗣 Eng, Spa  
🇺🇸 EB, IB, R, E, L
- Lam, Ly P**, OD NPI: 1144574732 ◆ ★  
308 N La Cadena Dr, Colton, CA 92324 ☎ 3697  
Accepting new patients CA#: OPT33646T  
(909) 321-4700 Hours: 9:00-6:00 M-F 🗣 Eng, Spa, Vie,  
Ctn, Chi 🇺🇸 EB, IB, R, E, L
- Law, Thomas B (Tom)**, OD NPI: 1801963194 ★★  
190 W H St, Ste 105  
Colton, CA 92324 ☎ 2997  
Accepting new patients CA#: OPT6488T  
(909) 825-9044 Hours: 9:00-5:00 M-F  
✉ coltonoptometry@gmail.com 🗣 Eng, Spa 🇺🇸 L
- Wong, Alexander K**, OD NPI: 1225021017 ★★  
288 N La Cadena Dr, Colton, CA 92324 ☎ 3697  
Accepting new patients CA#: OPT10445T  
(909) 825-2020 Hours: 10:00-5:00 M-F  
✉ dina.drwong@gmail.com 🗣 Eng 🇺🇸 L

## Corona

### Optometrist / Optometría

- Bowman, Brett P**, OD NPI: 1053464818 ★  
1810 Fullerton Ave, Ste 201  
Corona, CA 92881 ☎ 1149  
Accepting existing patients CA#: OPT10289T  
(951) 737-0477 Hours: 9:00-6:00 M-Th, 9:00-1:00 F  
🗣 Eng, Spa 🇺🇸 L
- Chan, Jonathan S**, OD NPI: 1093123721 ★  
2615 Tuscan St, Corona, CA 92881 ☎ 1179  
Accepting new patients CA#: OPT14864T  
(951) 268-3036 Hours: 10:00-9:00 MWF, 9:00-5:00 Sat  
🗣 Eng 🇺🇸 L
- Cheung, Susan**, OD NPI: 1891840195 ★★  
12672 Limonite Ave, Ste 3F  
Corona, CA 92880 ☎ 1127  
Accepting new patients CA#: OPT11463T  
(951) 582-9090 Hours: 9:00-7:00 M-F, 9:00-5:00 Sat  
✉ staff@got2020.com 🗣 Eng, Spa, Chi 🇺🇸 L
- Fartash, Arian**, OD NPI: 1417263500 ★★  
734 N Main St, Corona, CA 92880 ☎ 1102  
Accepting new patients CA#: OPT14066T  
(951) 737-2020 Hours: 10:00-6:00 M-Th, 9:00-5:00 F  
✉ coronavision@sbcglobal.net 🗣 Eng, Spa, Per, Fai  
🇺🇸 L
- Fartash, Becky**, OD NPI: 1225197163 ★★  
734 N Main St, Corona, CA 92880 ☎ 1102  
Accepting new patients CA#: OPT7415T  
(951) 737-2020 Hours: 10:00-6:00 M-Th, 9:00-5:00 F  
✉ coronavision@sbcglobal.net 🗣 Eng, Spa, Per, Fai  
🇺🇸 L
- Kang, Lisa M**, OD NPI: 1649390147 ★★  
1400 W 6th St, Ste 101  
Corona, CA 92882 ☎ 1024  
Accepting new patients CA#: OPT10900T  
(951) 734-2001 Hours: 9:00-6:00 MWTh, 9:00-4:00 T,  
9:00-3:00 F, 8:30-3:00 Sat ✉ eyes4life@att.net 🗣 Eng,  
Spa, Kor 🇺🇸 L
- Kim, Paul H**, OD NPI: 1598852816 ★★  
1400 W 6th St, Ste 101  
Corona, CA 92882 ☎ 1024  
Accepting new patients CA#: OPT11030T  
(951) 734-2001 Hours: 9:00-6:00 MWTh, 9:00-4:00 T,  
9:00-3:00 F, 8:30-3:00 Sat ✉ eyes4life@att.net 🗣 Eng,  
Spa, Kor 🇺🇸 L
- Le, Annie D**, OD NPI: 1104231646 ★★  
1375 E Ontario Ave, Corona, CA 92881 ☎ 2928  
Accepting new patients CA#: OPT14917T  
(951) 549-8713 Hours: 9:30-6:30 MWF  
✉ anniele.od@gmail.com 🗣 Eng, Spa, Vie 🇺🇸 L
- Le, Stacey Q**, OD NPI: 1528043932  
807 W Grand Blvd, Ste A  
Corona, CA 92882 ☎ 4205  
Accepting new patients CA#: OPT10232T  
(951) 735-1002 Hours: 9:00-6:00 M-F  
✉ bell.frontdesk@gmail.com 🗣 Eng, Vie, Frn 🇺🇸 L
- Sadeghian, Arash A**, OD NPI: 1447392246 ★★  
1501 Rimpau Ave, Ste B104  
Corona, CA 92881 ☎ 2925  
Accepting new patients CA#: OPT12354T  
(951) 898-2010 Hours: 10:00-7:00 M-W, 9:00-6:00 F,  
9:00-1:00 Sat ✉ coronaoptometry@att.net 🗣 Eng, Per,  
Fai 🇺🇸 L
- Tran, Thuy H**, OD NPI: 1033233945 ★★  
12672 Limonite Ave, Ste 3F  
Corona, CA 92880 ☎ 1127  
Accepting new patients CA#: OPT12868T  
(951) 582-9090 Hours: 9:00-7:00 M-F, 9:00-5:00 Sat  
✉ staff@got2020.com 🗣 Eng, Spa, Vie 🇺🇸 L
- Vo, Steve H**, OD NPI: 1427241355 ★★  
479 N McKinley St, Corona, CA 92879 ☎ 1177  
Accepting new patients CA#: OPT13287T  
(951) 272-0788 Hours: 10:00-6:00 M-Th, 9:00-3:30 Sat  
🗣 Eng, Spa, Vie 🇺🇸 L

# Vision Providers / Proveedores del Cuidado de la Vista

## Desert Hot Springs

### Optician / Oculista

**Liberman, Alan L**, SLD NPI: 1033260203 ★★  
14210 Palm Dr, Desert Hot Springs, CA 92240 📞 2414  
Accepting new patients CA#: SLD15  
(760) 329-0528 Hours: 10:00-5:00 M-WF  
✉ aliberman46@gmail.com 🗣 Eng 🇺🇸 L

## Diamond Bar

### Optometrist / Optometría

**Bladh, Taylor W**, OD NPI: 1467527028 ★★  
718 N Diamond Bar Blvd, Diamond Bar, CA 91765 📞 678  
Accepting new patients CA#: OPT8921T  
(909) 861-3737 Hours: 8:00-5:00 MF, 9:00-6:00 T-Th  
✉ bladh@totalvisionllc.com 🗣 Eng 🇺🇸 L

**Mak, Lisa C**, OD NPI: 1649944331 ★★  
718 N Diamond Bar Blvd, Diamond Bar, CA 91765 📞 678  
Accepting new patients CA#: OPT34840T  
(909) 861-3737 Hours: 8:00-5:00 MF, 9:00-6:00 T-Th  
✉ bladh@totalvisionllc.com 🗣 Eng, Ctn, Mnd 🇺🇸 L

## Eastvale

### Optometrist / Optometría

**Diggory, Matthew L**, OD NPI: 1255887857 ★★  
12442 Limonite Ave, Ste 203  
Eastvale, CA 91752 📞 1142  
Accepting new patients CA#: OPT33521T  
(951) 821-5188 Hours: 8:00-5:00 M-F 🗣 Eng 🇺🇸 L

**Hammill, Timothy**, OD NPI: 1457932097 ★★  
12442 Limonite Ave, Ste 203  
Eastvale, CA 91752 📞 1142  
Accepting new patients CA#: OPT35322T  
(951) 821-5188 Hours: 8:00-5:00 M-F 🗣 Eng 🇺🇸 L

**Le, Hong Chau T**, OD NPI: 1184705600 ★  
5337 Hamner Ave, Ste 709  
Eastvale, CA 91752 📞 3662  
Accepting new patients CA#: OPT12428T  
(951) 456-0088 Hours: 9:00-6:00 T-Th, 9:00-4:00 FSat  
✉ ovoeyecare@gmail.com 🗣 Eng, Vie 🇺🇸 L

**Lu, Lucy P**, OD NPI: 1821145459 ★★  
7056 Archibald Ave, Ste 107  
Eastvale, CA 92880 📞 1056  
Accepting new patients CA#: OPT11699T  
(951) 898-8508 Hours: 10:00-6:00 M-F, 10:00-4:00 Sat  
✉ coronavalley2020@hotmail.com 🗣 Eng, Spa, Mnd,  
Chi 🇺🇸 L

**Nguyen, Tina T**, OD NPI: 1255942207 ★★  
7056 Archibald Ave, Ste 107  
Eastvale, CA 92880 📞 1056  
Accepting new patients CA#: OPT34617T  
(951) 898-8508 Hours: 10:00-6:00 M-F, 10:00-4:00 Sat  
✉ coronavalley2020@hotmail.com 🗣 Eng, Spa 🇺🇸 L

**Pi, Derek**, OD NPI: 1215517396 ★★  
7056 Archibald Ave, Ste 107  
Eastvale, CA 92880 📞 1056  
Accepting new patients CA#: OPT35155T  
(951) 898-8508 Hours: 10:00-6:00 MTThF, 9:00-5:00 Sat  
✉ coronavalley2020@hotmail.com 🗣 Eng, Spa, Mnd  
🇺🇸 L

**Rocha, Guadalupe**, OD NPI: 1407497076 ★★  
12442 Limonite Ave, Ste 203  
Eastvale, CA 91752 📞 1142  
Accepting new patients CA#: OPT34684T  
(951) 821-5188 Hours: 8:00-5:00 M-F 🗣 Eng 🇺🇸 L

**Tran, Kevin H**, OD NPI: 1710030911 ★★  
12442 Limonite Ave, Ste 203  
Eastvale, CA 91752 📞 1142  
Accepting new patients CA#: OPT12661T  
(951) 821-5188 Hours: 8:00-5:00 M-F 🗣 Eng 🇺🇸 L

**Tran, Tan N (Tannie)**, OD NPI: 1568844470 ★  
12471 Limonite Ave, Eastvale, CA 91752 📞 1142  
Accepting new patients CA#: OPT15134T  
(951) 256-5263 Hours: 10:00-7:00 MWF, 10:00-6:00 T,  
11:00-5:00 Th, 9:00-6:00 Sat  
✉ dr.tanniechan.od@gmail.com 🗣 Eng, Ctn, Mnd 🇺🇸 L

**Tu, Stella**, OD NPI: 1639767940 ★★  
12442 Limonite Ave, Ste 203  
Eastvale, CA 91752 📞 1142  
Accepting new patients CA#: OPT34743T  
(951) 821-5188 Hours: 8:00-5:00 M-F 🗣 Eng, Ctn 🇺🇸 L

**Villegas, Rex B**, OD NPI: 1992746275 ★★  
12442 Limonite Ave, Ste 203  
Eastvale, CA 91752 📞 1142  
Accepting new patients CA#: OPT12668T  
(951) 821-5188 Hours: 8:00-5:00 M-F 🗣 Eng 🇺🇸 L

## El Centro

### Optometrist / Optometría

**Mancilla, Raul A**, OD NPI: 1487706198 ★★  
1420 Ocotillo Dr, Ste D  
El Centro, CA 92243 📞 2584  
Accepting new patients CA#: OPT12705T  
(800) 898-2020 Hours: 8:00-5:00 M-F 🗣 Eng 🇺🇸 L

# Vision Providers / Proveedores del Cuidado de la Vista

## Fallbrook

### Optometrist / Optometría

**Bullum, Anthony J**, OD NPI: 1992773956 ◆ ★★  
1328 S Mission Rd, Fallbrook, CA 92028 ☎ 4293  
Accepting new patients CA#: OPT8412T  
(760) 451-4720 Hours: 8:00-5:30 M-Sat 🗨 Eng  
🇺🇸 EB, IB, R, E, T, L

## Fontana

### Ophthalmology / Oftalmología

**Macias, Eduardo P**, MD NPI: 1871539130 ★★  
18066 Foothill Blvd, Fontana, CA 92335 ☎ 1318  
Accepting new patients CA#: A86739  
(909) 427-8900 Hours: 8:00-5:00 M-F 🗨 Eng 🇺🇸 L

### Optometrist / Optometría

**Duncan, Wendy K**, OD NPI: 1538152145 ★★  
8190 Mango Ave, Fontana, CA 92335 ☎ 1293  
Accepting new patients CA#: OPT7522T  
(909) 350-2020 Hours: 8:30-5:00 M-F 🗨 Eng, Spa 🇺🇸 L

**Huang, Helen**, OD NPI: 1790954832 ★  
17251 Foothill Blvd, Fontana, CA 92335 ☎ 1300  
Accepting new patients CA#: OPT13460T  
(909) 355-3156 Hours: 10:00-7:00 M-F 🗨 Eng, Mnd 🇺🇸 L

**Huang, Sumin M (Mark)**, OD NPI: 1013937747 ★★  
8275 Sierra Ave, Ste 103  
Fontana, CA 92335 ☎ 1276  
Accepting new patients CA#: OPT7227T  
(909) 822-1115 Hours: 8:00-5:00 M-F  
✉ sbeyes8275@gmail.com 🗨 Eng, Chi 🇺🇸 L

**Katz, Neil**, OD NPI: 1801885132 ★★  
9190 Sierra Ave, Ste 105  
Fontana, CA 92335 ☎ 1282  
Accepting new patients CA#: OPT6476T  
(909) 357-3333 Hours: 9:00-5:00 M-Th 🗨 Eng, Spa 🇺🇸 L

**Liang, Patricia**, OD NPI: 1912481961 ★★  
8275 Sierra Ave, Ste 103  
Fontana, CA 92335 ☎ 1276  
Accepting new patients CA#: OPT34059T  
(909) 822-1115 Hours: 8:30-12:00 M-F  
✉ sbeyes8275@gmail.com 🗨 Eng, Mnd 🇺🇸 L

**Makpaiboonvatana, Samantha**, OD NPI: 1043703564  
★★★  
8275 Sierra Ave, Ste 103  
Fontana, CA 92335 ☎ 1276  
**Clinic Name:** San Bernardino Eye Specialists  
Accepting new patients CA#: OPT33980T  
(909) 822-1115 Hours: 8:00-5:00 M-F  
**Clinic Hours 2:** 8:30-4:30 M-F ✉ sbeyes8275@gmail.com

🗨 Eng, Tha 🇺🇸 L

**Nguyen, Cathy L**, OD NPI: 1912260878 ★★  
8190 Mango Ave, Fontana, CA 92335 ☎ 1293  
Accepting new patients CA#: OPT14390T  
(909) 350-2020 Hours: 8:30-5:00 M-F 🗨 Eng, Spa 🇺🇸 L

**Nguyen, Henry**, OD NPI: 1740202746 ★★  
17264 Foothill Blvd, Ste E  
Fontana, CA 92335 ☎ 1300  
Accepting new patients CA#: OPT11717T  
(909) 355-8883 Hours: 10:00-6:00 M-Th, 8:00-6:00 F,  
10:00-2:00 Sat 🗨 Eng, Spa, Vie 🇺🇸 L

**Shin, David S**, OD NPI: 1245372200 ★★  
16803 Valley Blvd, Ste A  
Fontana, CA 92335 ☎ 4223  
Accepting existing patients CA#: OPT12779T  
(909) 349-0299 Hours: 8:30-5:00 M, 9:30-6:00 T-F  
✉ ve3490299@gmail.com 🗨 Eng, Spa, Kor 🇺🇸 L

**Skinner, Mark L**, OD NPI: 1952339145 ★★  
8275 Sierra Ave, Ste 103  
Fontana, CA 92335 ☎ 1276  
Accepting new patients CA#: OPT9363T  
(909) 822-1115 Hours: 8:00-5:00 M-F  
✉ sbeyes8275@gmail.com 🗨 Eng 🇺🇸 L

**Truong, Jacqueline**, OD NPI: 1205994050 ★  
15070 Summit Ave, Ste 400  
Fontana, CA 92336 ☎ 2948  
Accepting new patients CA#: OPT11766T  
(909) 463-4655 Hours: 10:00-6:00 MTh, 9:00-5:00 TF,  
9:00-4:00 Sat ✉ inlandoptometric@yahoo.com 🗨 Eng,  
Chi 🇺🇸 L

## Glendale

### Optometrist / Optometría

**Abnous, Nayiri A**, OD NPI: 1295367399 ★★  
1025 N Brand Blvd, Ste 200  
Glendale, CA 91202 ☎ 215  
Accepting new patients CA#: OPT34893T  
(818) 583-9933 Hours: 8:00-5:00 M-F 🗨 Eng, Arm 🇺🇸 L

**Arjomand, Vida L**, OD NPI: 1114011103 ★★  
330 N Brand Blvd, Ste 110  
Glendale, CA 91203 ☎ 2598  
Accepting new patients CA#: OPT10226T  
(818) 240-0890 Hours: 8:00-5:00 M-F 🗨 Eng, Frn, Per, Fai  
🇺🇸 L

**Crandon, David J**, OD NPI: 1619032547 ★★  
330 N Brand Blvd, Ste 110  
Glendale, CA 91203 ☎ 2598  
Accepting new patients CA#: OPT8971T  
(818) 240-0890 Hours: 8:00-5:00 M-F 🗨 Eng 🇺🇸 L



## Vision Providers / Proveedores del Cuidado de la Vista

- Jang, Katie Y**, OD NPI: 1689291056 ★★  
330 N Brand Blvd, Ste 110  
Glendale, CA 91203 ☎ 2598  
Accepting new patients CA#: OPT34556T  
(818) 240-0890 Hours: 8:00-5:00 M-F 🗨 Eng, Kor 🇺🇸 L
- Karapetian, Elena L**, OD NPI: 1184250417 ★★  
1025 N Brand Blvd, Ste 200  
Glendale, CA 91202 ☎ 215  
Accepting new patients CA#: OPT34514T  
(818) 583-9933 Hours: 8:00-5:00 M-F 🗨 Eng, Arm 🇺🇸 L
- Khachatour Sarkissian, Talin**, OD NPI: 1497391932 ★★  
1025 N Brand Blvd, Ste 200  
Glendale, CA 91202 ☎ 215  
Accepting new patients CA#: OPT34543T  
(818) 583-9933 Hours: 8:00-5:00 M-F 🗨 Eng, Arm, Per, Fai 🇺🇸 L
- Rani, Monica P**, OD NPI: 1063041630 ★★  
330 N Brand Blvd, Ste 110  
Glendale, CA 91203 ☎ 2598  
Accepting new patients CA#: OD34683T  
(818) 240-0890 Hours: 8:00-5:00 M-F 🗨 Eng 🇺🇸 L
- Sahakyan, Anahit**, OD NPI: 1760070858 ★★  
330 N Brand Blvd, Ste 110  
Glendale, CA 91203 ☎ 2598  
Accepting new patients CA#: OPT34746T  
(818) 240-0890 Hours: 8:00-5:00 M-F 🗨 Eng 🇺🇸 L
- Shaw, Minh L**, OD NPI: 1558526988 ★★  
1025 N Brand Blvd, Ste 200  
Glendale, CA 91202 ☎ 215  
Accepting new patients CA#: OPT13540T  
(818) 583-9933 Hours: 8:00-5:00 M-F 🗨 Eng, Vie 🇺🇸 L
- Ta, Cristina T**, OD NPI: 1356995047 ★★  
330 N Brand Blvd, Ste 110  
Glendale, CA 91203 ☎ 2598  
Accepting new patients CA#: OPT34304T  
(818) 240-0890 Hours: 8:00-5:00 M-F 🗨 Eng, Vie 🇺🇸 L
- Toroussian, Greta**, OD NPI: 1861414807 ★★  
330 N Brand Blvd, Ste 110  
Glendale, CA 91203 ☎ 2598  
Accepting new patients CA#: OPT11552T  
(818) 956-3728 Hours: 9:00-6:00 MTTh, 9:00-7:00 W,  
9:00-5:00 F, 9:00-1:00 Sat 🗨 Eng, Arm 🇺🇸 L
- Villegas, Rex B**, OD NPI: 1992746275 ★★  
1025 N Brand Blvd, Ste 200  
Glendale, CA 91202 ☎ 215  
Accepting new patients CA#: OPT12668T  
(818) 583-9933 Hours: 8:00-5:00 M-F 🗨 Eng 🇺🇸 L

### Glendora

#### Optometrist / Optometría

- Bettelheim, Eric A**, OD NPI: 1144248766 ★★  
601 W Arrow Hwy, Glendora, CA 91740 ☎ 567  
Accepting new patients CA#: OPT8672T  
(626) 914-2414 Hours: 9:00-6:30 M-F, 8:30-3:30 Sat  
✉ crisel@arrowvisioncenter.com 🗨 Eng, Spa 🇺🇸 L
- Cairnie, Mary**, OD NPI: 1205205408 ★★  
150 S Grand Ave, Ste J  
Glendora, CA 91741 ☎ 4524  
Accepting new patients CA#: OPT33545T  
(626) 335-2114 Hours: 8:00-5:00 M-F 🗨 Eng 🇺🇸 L
- Camara, David F**, OD NPI: 1437110749 ★★  
150 S Grand Ave, Ste J  
Glendora, CA 91741 ☎ 4524  
Accepting new patients CA#: OPT10484T  
(626) 335-2114 Hours: 8:00-5:00 M-F 🗨 Eng 🇺🇸 L
- Nassar, Joanne L**, OD NPI: 1518035443 ★★  
345 W Foothill Blvd, Glendora, CA 91741  
Accepting new patients CA#: OPT10941T  
(626) 335-5815 Hours: 9:30-6:00 M 🗨 Eng, Ara 🇺🇸 L
- Shaw, Minh L**, OD NPI: 1558526988 ★★  
150 S Grand Ave, Ste J  
Glendora, CA 91741 ☎ 4524  
Accepting new patients CA#: OPT13540T  
(626) 335-2114 Hours: 8:00-5:00 M-F 🗨 Eng, Vie 🇺🇸 L
- Tran, Jennie G**, OD NPI: 1851600175 ★★  
150 S Grand Ave, Ste J  
Glendora, CA 91741 ☎ 4524  
Accepting new patients CA#: OPT14276T  
(626) 335-2114 Hours: 8:00-5:00 M-F 🗨 Eng, Chi, Mnd  
🇺🇸 L
- Villegas, Rex B**, OD NPI: 1992746275 ★★  
150 S Grand Ave, Ste J  
Glendora, CA 91741 ☎ 4524  
Accepting new patients CA#: OPT12668T  
(626) 335-2114 Hours: 8:00-5:00 M-F 🗨 Eng 🇺🇸 L
- Wong, Selena C**, OD NPI: 1164787628 ★★  
150 S Grand Ave, Ste J  
Glendora, CA 91741 ☎ 4524  
Accepting new patients CA#: OPT33549T  
(626) 335-2114 Hours: 8:00-5:00 M-F 🗨 Eng 🇺🇸 L

# Vision Providers / Proveedores del Cuidado de la Vista

## Hemet

### Optometrist / Optometría

**Higa, Brian N**, OD NPI: 1295885804 ★★

220 S Lyon Ave, Ste C

Hemet, CA 92543 ☎ 2247

Accepting existing patients CA#: OPT10130T

(951) 929-3773 Hours: 9:00-5:00 M-WF, 9:00-2:00 Sat

☎ Eng & L

**Larson, Brett R**, OD NPI: 1316175607

3953 W Stetson Ave, Hemet, CA 92545 ☎ 3164

Accepting existing patients CA#: OPT13720T

(951) 696-5388 Hours: 8:00-5:00 M-F, 8:00-2:00 Sat

☎ Eng & L

**Martinez, Susan**, OD NPI: 1033293238 ★★

999 E Morton Pl, Ste A

Hemet, CA 92543 ☎ 2293

Accepting new patients CA#: OPT10117T

(951) 929-2746 Hours: 9:00-5:00 M-F ☎ Eng, Spa & L

## Hesperia

### Optometrist / Optometría

**Eng, Daniel K**, OD NPI: 1447391693 ★

13401 Main St, Hesperia, CA 92345 ☎ 4589

Accepting new patients CA#: OPT8712T

(760) 244-3586 Hours: 10:00-7:00 M-F, 9:00-5:00 Sat

☎ Eng, Spa & L

**Shin, David S**, OD NPI: 1245372200 ★★

15923 Bear Valley Rd, Ste B100

Hesperia, CA 92345 ☎ 4627

Accepting existing patients CA#: OPT12779T

(760) 949-6363 Hours: 9:00-5:00 MT, 8:00-5:00 WF,

10:00-6:00 Th, 9:00-2:00 Sat

✉ visionexpressoptometry@gmail.com ☎ Eng, Spa, Kor & L

**Two, Jintau E**, OD NPI: 1003897075 ★★

15888 Main St, Ste 112A

Hesperia, CA 92345 ☎ 4628

Accepting new patients CA#: OPT8606T

(760) 949-2242 Hours: 9:00-5:00 M-F ☎ Eng, Spa, Mnd,

Chi & L

## Highland

### Optometrist / Optometría

**Doan, Hieu N**, OD NPI: 1306132063 ★★

4210 Highland Ave, Highland, CA 92346 ☎ 3124

Accepting new patients CA#: OPT14158T

(909) 425-2407 Hours: 9:30-6:00 M-WF, 9:00-4:00 Sat

☎ Eng, Vie & L

**Guerret, Michael**, OD NPI: 1053911842 ★★

4210 Highland Ave, Highland, CA 92346 ☎ 3124

Accepting new patients CA#: OPT34723T

(909) 425-2407 Hours: 9:30-6:00 MW-F, 9:00-4:00 Sat

☎ Eng, Frn & L

**Miller, Pamela J**, OD NPI: 1033105150 ★★

6836 Palm Ave, Highland, CA 92346 ☎ 1950

Accepting new patients CA#: OPT5569T

(909) 862-4053 Hours: 10:00-4:30 MF, 9:00-4:30 T-Th

✉ drpam@omnivision.com ☎ Eng & L

**Tran, Ngoc H**, OD NPI: 1437445079 ★★

4210 Highland Ave, Highland, CA 92346 ☎ 3124

Accepting new patients CA#: OPT14161T

(909) 425-2407 Hours: 9:30-6:00 M ☎ Eng, Vie & L

## Indian Wells

### Optometrist / Optometría

**Packard, Richard V**, OD NPI: 1942358320 ★★

74927 Hwy 111, Indian Wells, CA 92210 ☎ 2492

Accepting new patients CA#: OPT9332T

(760) 568-2340 Hours: 9:00-5:00 M-F, 9:00-2:00 Sat

✉ rvp113084@aol.com ☎ Eng & L

## Indio

### Optometrist / Optometría

**Aoto, Kim N**, OD NPI: 1780935650 ★★

81952 US Hwy 111, Ste B-D

Indio, CA 92201 ☎ 3798

Accepting new patients CA#: OPT14524T

(800) 898-2020 Hours: 8:00-4:30 M-F ☎ Eng & L

**Asis, Stephanie L**, OD NPI: 1902383540 ★★

81952 US Hwy 111, Ste B-D

Indio, CA 92201 ☎ 3798

Accepting new patients CA#: OPT34013T

(442) 300-9209 Hours: 8:00-5:00 M-F ☎ Eng, Vie & L

**Baghoumian, Marineh**, OD NPI: 1972929438 ★★

81952 US Hwy 111, Ste B-D

Indio, CA 92201 ☎ 3798

Accepting new patients CA#: OPT14842T

(800) 898-2020 Hours: 8:00-5:00 M-F ☎ Eng & L

**Brasfield, Athena R**, OD NPI: 1104026962 ★★

82227 Hwy 111, Ste B2

Indio, CA 92201 ☎ 2546

Accepting new patients CA#: OPT13362T

(760) 347-6636 Hours: 8:00-6:00 M-Sun

✉ contact@cvopto.com ☎ Eng, Spa & L

## Vision Providers / Proveedores del Cuidado de la Vista

**Chea, Lisa**, OD NPI: 1902341472 ★★

81952 US Hwy 111, Ste B-D  
Indio, CA 92201 ☎ 3798  
Accepting new patients CA#: OPT33615T  
(800) 898-2020 Hours: 8:00-5:00 M-F 🗣️ Eng 🇺🇸 L

**Chew, Wesley S**, OD NPI: 1952714446 ★★

81952 US Hwy 111, Ste B-D  
Indio, CA 92201 ☎ 3798  
Accepting new patients CA#: OPT14901T  
(800) 898-2020 Hours: 8:00-5:00 M-F 🗣️ Eng 🇺🇸 L

**Dang, Jennifer A**, OD NPI: 1770921942 ★★

81952 US Hwy 111, Ste B-D  
Indio, CA 92201 ☎ 3798  
Accepting new patients CA#: OPT14634T  
(800) 898-2020 Hours: 8:00-5:00 M-F 🗣️ Eng 🇺🇸 L

**Dean, Moena**, OD NPI: 1265927578 ★★

81952 US Hwy 111, Ste B-D  
Indio, CA 92201 ☎ 3798  
Accepting new patients CA#: OPT33955T  
(800) 898-2020 Hours: 8:00-5:00 M-F 🗣️ Eng 🇺🇸 L

**Dyer, Sharon M**, OD NPI: 1063866887 ★★

81952 US Hwy 111, Ste B-D  
Indio, CA 92201 ☎ 3798  
Accepting new patients CA#: OPT33450T  
(800) 898-2020 Hours: 8:00-5:00 M-F 🗣️ Eng 🇺🇸 L

**Gabrielyan, Zarine**, OD NPI: 1083182398 ★★

81952 US Hwy 111, Ste B-D  
Indio, CA 92201 ☎ 3798  
Accepting new patients CA#: OPT34133T  
(800) 898-2020 Hours: 8:00-5:00 M-F 🗣️ Eng, Arm, Rus  
🇺🇸 L

**Gallardo, Janelle R**, OD NPI: 1578171898 ★★

81952 US Hwy 111, Ste B-D  
Indio, CA 92201 ☎ 3798  
Accepting new patients CA#: OPT34581T  
(442) 300-9209 Hours: 8:00-5:00 M-F 🗣️ Eng 🇺🇸 L

**Hamouie, Judy**, OD NPI: 1518638287 ★★

81952 US Hwy 111, Ste B-D  
Indio, CA 92201 ☎ 3798  
Accepting new patients CA#: OPT34984T  
(800) 898-2020 Hours: 8:00-5:00 M-F 🗣️ Eng 🇺🇸 L

**Han, Sul K**, OD NPI: 1750802195 ★★

81952 US Hwy 111, Ste B-D  
Indio, CA 92201 ☎ 3798  
Accepting new patients CA#: OPT34171T  
(800) 898-2020 Hours: 8:00-5:00 M-F 🗣️ Eng, Kor 🇺🇸 L

**Horton, Tyler B**, OD NPI: 1669114252 ★★

82227 Hwy 111, Ste B2  
Indio, CA 92201 ☎ 2546  
Accepting new patients CA#: OPT35151T

(760) 347-6636 Hours: 8:00-6:00 M-Sun

✉️ contact@cvopto.com 🗣️ Eng, Spa 🇺🇸 L

**Hung, Janice Q**, OD NPI: 1750917936 ★★

81952 US Hwy 111, Ste B-D  
Indio, CA 92201 ☎ 3798  
Accepting new patients CA#: OPT34296T  
(442) 300-9209 Hours: 8:00-5:00 M-F 🗣️ Eng, Ctn 🇺🇸 L

**Karapetian, Elena L**, OD NPI: 1184250417 ★★

81952 US Hwy 111, Ste B-D  
Indio, CA 92201 ☎ 3798  
Accepting new patients CA#: OPT34514T  
(800) 898-2020 Hours: 8:00-5:00 M-F 🗣️ Eng, Arm 🇺🇸 L

**Khalil, Vady**, OD NPI: 1275263584 ★★

81952 US Hwy 111, Ste B-D  
Indio, CA 92201 ☎ 3798  
Accepting new patients CA#: OD35137  
(800) 898-2020 Hours: 8:00-5:00 M-F 🗣️ Eng 🇺🇸 L

**Kim, Heawon**, OD NPI: 1912517707 ★★

81952 US Hwy 111, Ste B-D  
Indio, CA 92201 ☎ 3798  
Accepting new patients CA#: OPT34584T  
(800) 898-2020 Hours: 8:00-5:00 M-F 🗣️ Eng 🇺🇸 L

**Kim, Melody J**, OD NPI: 1487082749 ★★

81952 US Hwy 111, Ste B-D  
Indio, CA 92201 ☎ 3798  
Accepting new patients CA#: OPT14726T  
(800) 898-2020 Hours: 8:00-5:00 M-F 🗣️ Eng 🇺🇸 L

**Le, Ann N**, OD NPI: 1285006874 ★★

82227 Hwy 111, Ste B2  
Indio, CA 92201 ☎ 2546  
Accepting new patients CA#: OPT15256T  
(760) 347-6636 Hours: 8:00-6:00 M-Sun  
✉️ contact@cvopto.com 🗣️ Eng, Spa, Vie 🇺🇸 L

**Lee, Jennifer**, OD NPI: 1891147351 ★★

81952 US Hwy 111, Ste B-D  
Indio, CA 92201 ☎ 3798  
Accepting new patients CA#: OPT33443T  
(442) 300-9209 Hours: 8:00-5:00 M-F 🗣️ Eng 🇺🇸 L

**Lillo, Oscar**, OD NPI: 1669435509 ★★

81952 US Hwy 111, Ste B-D  
Indio, CA 92201 ☎ 3798  
Accepting new patients CA#: OPT13656T  
(800) 898-2020 Hours: 8:00-5:00 M-F 🗣️ Eng 🇺🇸 L

**Mancilla, Raul A**, OD NPI: 1487706198 ★★

81952 US Hwy 111, Ste B-D  
Indio, CA 92201 ☎ 3798  
Accepting new patients CA#: OPT12705T  
(800) 898-2020 Hours: 8:00-5:00 M-F 🗣️ Eng 🇺🇸 L



**Mao, Kathy**, OD NPI: 1053830158 ★★  
 81952 US Hwy 111, Ste B-D  
 Indio, CA 92201 ☎ 3798  
 Accepting new patients CA#: OPT33828T  
 (442) 300-9209 Hours: 8:00-5:00 M-F 🗣 Eng, Chi, Vie  
 ♿ L

**Merali, Murtaza**, OD NPI: 1972944189 ★★  
 81952 US Hwy 111, Ste B-D  
 Indio, CA 92201 ☎ 3798  
 Accepting new patients CA#: OPT14558T  
 (442) 300-9209 Hours: 8:00-5:00 M-F 🗣 Eng ♿ L

**Nguyen, Meggie N**, OD NPI: 1649552548 ★★  
 81952 US Hwy 111, Ste B-D  
 Indio, CA 92201 ☎ 3798  
 Accepting new patients CA#: OPT15342T  
 (800) 898-2020 Hours: 8:00-5:00 M-F 🗣 Eng, Vie ♿ L

**Nguyen, Thy T**, OD NPI: 1750490413 ★★  
 81952 US Hwy 111, Ste B-D  
 Indio, CA 92201 ☎ 3798  
 Accepting new patients CA#: OPT12746T  
 (800) 898-2020 Hours: 8:00-5:00 M-F 🗣 Eng, Vie ♿ L

**Packard, Richard V**, OD NPI: 1942358320 ★★  
 45655 Oasis St, Indio, CA 92201 ☎ 2552  
 Accepting new patients CA#: OPT9332T  
 (760) 347-5191 Hours: 9:00-5:00 M-F, 9:00-2:00 Sat  
 ✉ rvpackard46@gmail.com 🗣 Eng ♿ L

**Pak, Joseph S**, OD NPI: 1073192100 ★★  
 81952 US Hwy 111, Ste B-D  
 Indio, CA 92201 ☎ 3798  
 Accepting new patients CA#: OPT34773T  
 (800) 898-2020 Hours: 8:00-5:00 M-F 🗣 Eng, Kor ♿ L

**Pandya, Bhumika**, OD NPI: 1063182822 ★★  
 81952 US Hwy 111, Ste B-D  
 Indio, CA 92201 ☎ 3798  
 Accepting new patients CA#: OPT35025T  
 (800) 898-2020 Hours: 8:00-5:00 M-F 🗣 Eng ♿ L

**Phan, Richard**, OD NPI: 1609352798 ★★  
 81767 Dr Carreon Blvd, Ste 101  
 Indio, CA 92201 ☎ 4805  
 Accepting new patients CA#: OPT33976T  
 (760) 396-3600 Hours: 8:00-5:00 M-F 🗣 Eng, Vie ♿ L

**Pirooz, Neda D**, OD NPI: 1124749403 ★★  
 82227 Hwy 111, Ste B2  
 Indio, CA 92201 ☎ 2546  
 Accepting new patients CA#: OD35241  
 (760) 347-6636 Hours: 9:00-6:00 M-F  
 ✉ contact@cvopto.com 🗣 Eng, Spa, Per, Fai ♿ L

**Quach, Phuc H**, OD NPI: 1770617805 ★★  
 81952 US Hwy 111, Ste B-D  
 Indio, CA 92201 ☎ 3798  
 Accepting new patients CA#: OPT12891T  
 (442) 300-9209 Hours: 8:00-5:00 M-F 🗣 Eng, Vie ♿ L

**Quan, Sarah J**, OD NPI: 1023671419 ★★  
 82227 Hwy 111, Ste B2  
 Indio, CA 92201 ☎ 2546  
 Accepting new patients CA#: OPT34800T  
 (760) 347-6636 Hours: 8:00-6:00 M-Sun  
 ✉ contact@cvopto.com 🗣 Eng, Spa ♿ L

**Scott, Jeffrey I**, OD NPI: 1568813434 ★★  
 81952 US Hwy 111, Ste B-D  
 Indio, CA 92201 ☎ 3798  
 Accepting new patients CA#: OPT34978T  
 (800) 898-2020 Hours: 8:00-5:00 M-F 🗣 Eng ♿ L

**Ton-Nu, My Linh**, OD NPI: 1245733476 ★★  
 81952 US Hwy 111, Ste B-D  
 Indio, CA 92201 ☎ 3798  
 Accepting new patients CA#: OPT34990T  
 (800) 898-2020 Hours: 8:00-5:00 M-F 🗣 Eng ♿ L

**Tonnu, Anh T**, OD NPI: 1679521280 ★★  
 81952 US Hwy 111, Ste B-D  
 Indio, CA 92201 ☎ 3798  
 Accepting new patients CA#: OPT11318T  
 (800) 898-2020 Hours: 8:00-5:00 M-F 🗣 Eng ♿ L

**Tran, Henry V**, OD NPI: 1467846709 ★★  
 81952 US Hwy 111, Ste B-D  
 Indio, CA 92201 ☎ 3798  
 Accepting new patients CA#: OPT15159T  
 (800) 898-2020 Hours: 8:00-5:00 M-F 🗣 Eng ♿ L

**Tsui, Nancy**, OD NPI: 1841785037 ★★  
 81952 US Hwy 111, Ste B-D  
 Indio, CA 92201 ☎ 3798  
 Accepting new patients CA#: OPT33944T  
 (800) 898-2020 Hours: 8:00-5:00 M-F 🗣 Eng, Mnd ♿ L

**Tu, Beverly**, OD NPI: 1053892794 ★★  
 81952 US Hwy 111, Ste B-D  
 Indio, CA 92201 ☎ 3798  
 Accepting new patients CA#: OPT34108T  
 (800) 898-2020 Hours: 8:00-5:00 M-F 🗣 Eng ♿ L

**Vanichsarn, Krystal T**, OD NPI: 1962886283 ★★  
 81952 US Hwy 111, Ste B-D  
 Indio, CA 92201 ☎ 3798  
 Accepting new patients CA#: OPT15449T  
 (442) 300-9209 Hours: 8:00-5:00 M-F 🗣 Eng ♿ L

**Vinh, John B**, OD NPI: 1003102724 ★★  
 81952 US Hwy 111, Ste B-D  
 Indio, CA 92201 ☎ 3798  
 Accepting new patients CA#: OPT14177T

# Vision Providers / Proveedores del Cuidado de la Vista

(800) 898-2020 Hours: 8:00-5:00 M-F 🗣️ Eng, Vie 🇺🇸 L

**Wong, Sharon A**, OD NPI: 1497159552 ★★

81952 US Hwy 111, Ste B-D

Indio, CA 92201 📞 3798

Accepting new patients CA#: OPT15137T

(800) 898-2020 Hours: 8:00-5:00 M-F 🗣️ Eng 🇺🇸 L

**Young, Jessica W**, OD NPI: 1043565435 ★★

81952 US Hwy 111, Ste B-D

Indio, CA 92201 📞 3798

Accepting new patients CA#: OPT33903T

(800) 898-2020 Hours: 8:00-5:00 M-F 🗣️ Eng, Ctn 🇺🇸 L

**Zaw, Michelle**, OD NPI: 1790339562 ★★

82227 Hwy 111, Ste B2

Indio, CA 92201 📞 2546

Accepting new patients CA#: OPT34301T

(760) 347-6636 Hours: 8:00-6:00 M-Sun

✉️ contact@cvopto.com 🗣️ Eng, Spa 🇺🇸 L

**Zvanut, Donald R**, OD NPI: 1336211804 ★★

81952 US Hwy 111, Ste B-D

Indio, CA 92201 📞 3798

Accepting new patients CA#: OPT8642T

(800) 898-2020 Hours: 8:00-5:00 M-F 🗣️ Eng 🇺🇸 L

## La Quinta

### Optometrist / Optometría

**Adame, Aaron D**, OD NPI: 1982782322 ★★

77935 Calle Tampico, Ste 203

La Quinta, CA 92253 📞 2515

Accepting new patients CA#: OPT8410T

(760) 771-6161 Hours: 9:00-6:00 M-F, 9:00-2:00 Sat

✉️ agolf2000@aol.com 🗣️ Eng, Spa 🇺🇸 L

**Aoto, Kim N**, OD NPI: 1780935650 ★★

47474 Washington St, La Quinta, CA 92253 📞 2522

Accepting new patients CA#: OPT14524T

(800) 898-2020 Hours: 8:00-4:30 M-F

✉️ hello@acuityeyegroup.com 🗣️ Eng, Spa 🇺🇸 L

**Asis, Stephanie L**, OD NPI: 1902383540 ★★

47474 Washington St, La Quinta, CA 92253 📞 2522

Accepting new patients CA#: OPT34013T

(800) 898-2020 Hours: 8:00-4:30 M-F 🗣️ Eng, Spa, Vie

🇺🇸 L

**Chea, Lisa**, OD NPI: 1902341472 ★★

47474 Washington St, La Quinta, CA 92253 📞 2522

Accepting new patients CA#: OPT33615T

(800) 898-2020 Hours: 8:00-4:30 M-F 🗣️ Eng, Spa 🇺🇸 L

**Chen, Zhuo**, OD NPI: 1609189349

47474 Washington St, La Quinta, CA 92253 📞 2522

Accepting new patients CA#: OPT34266T

(800) 898-2020 Hours: 8:00-5:00 M-F

✉️ hello@acuityeyegroup.com 🗣️ Eng, Spa, Chi 🇺🇸 L

**Chew, Wesley S**, OD NPI: 1952714446 ★★

47474 Washington St, La Quinta, CA 92253 📞 2522

Accepting new patients CA#: OPT14901T

(800) 898-2020 Hours: 8:00-5:00 M-F

✉️ hello@acuityeyegroup.com 🗣️ Eng, Spa 🇺🇸 L

**Dang, Jennifer A**, OD NPI: 1770921942 ★★

47474 Washington St, La Quinta, CA 92253 📞 2522

Accepting new patients CA#: OPT14634T

(800) 898-2020 Hours: 8:00-5:00 M-F

✉️ hello@acuityeyegroup.com 🗣️ Eng, Spa 🇺🇸 L

**Dean, Moena**, OD NPI: 1265927578 ★★

47474 Washington St, La Quinta, CA 92253 📞 2522

Accepting new patients CA#: OPT33955T

(800) 898-2020 Hours: 8:00-4:30 M-F 🗣️ Eng, Spa 🇺🇸 L

**Dyer, Sharon M**, OD NPI: 1063866887 ★★

47474 Washington St, La Quinta, CA 92253 📞 2522

Accepting new patients CA#: OPT33450T

(800) 898-2020 Hours: 8:00-4:30 M-F 🗣️ Eng, Spa 🇺🇸 L

**Gabrielyan, Zarine**, OD NPI: 1083182398 ★★

47474 Washington St, La Quinta, CA 92253 📞 2522

Accepting new patients CA#: OPT34133T

(800) 898-2020 Hours: 8:00-5:00 M-F

✉️ hello@acuityeyegroup.com 🗣️ Eng, Spa, Arm, Rus

🇺🇸 L

**Gallardo, Janelle R**, OD NPI: 1578171898 ★★

47474 Washington St, La Quinta, CA 92253 📞 2522

Accepting new patients CA#: OPT34581T

(800) 898-2020 Hours: 8:00-4:30 M-F 🗣️ Eng, Spa 🇺🇸 L

**Hamouie, Judy**, OD NPI: 1518638287 ★★

47474 Washington St, La Quinta, CA 92253 📞 2522

Accepting new patients CA#: OPT34984T

(800) 898-2020 Hours: 8:00-5:00 M-F

✉️ hello@acuityeyegroup.com 🗣️ Eng, Spa 🇺🇸 L

**Han, Sul K**, OD NPI: 1750802195 ★★

47474 Washington St, La Quinta, CA 92253 📞 2522

Accepting new patients CA#: OPT34171T

(800) 898-2020 Hours: 8:00-5:00 M-F

✉️ hello@acuityeyegroup.com 🗣️ Eng, Spa, Kor 🇺🇸 L

**Hung, Janice Q**, OD NPI: 1750917936 ★★

47474 Washington St, La Quinta, CA 92253 📞 2522

Accepting new patients CA#: OPT34296T

(800) 898-2020 Hours: 8:00-5:00 M-F

✉️ hello@acuityeyegroup.com 🗣️ Eng, Spa, Ctn 🇺🇸 L

**Karapetian, Elena L**, OD NPI: 1184250417 ★★

47474 Washington St, La Quinta, CA 92253 📞 2522

Accepting new patients CA#: OPT34514T

(800) 898-2020 Hours: 8:00-5:00 M-F

✉️ hello@acuityeyegroup.com 🗣️ Eng, Spa, Arm 🇺🇸 L

# Vision Providers / Proveedores del Cuidado de la Vista

**Khalil, Vady**, OD NPI: 1275263584 ★★  
47474 Washington St, La Quinta, CA 92253 ☎ 2522  
Accepting new patients CA#: OD35137  
(800) 898-2020 Hours: 8:00-5:00 M-F  
✉ hello@acuityeyegroup.com 🗣 Eng, Spa ♿ L

**Kim, Heawon**, OD NPI: 1912517707 ★★  
47474 Washington St, La Quinta, CA 92253 ☎ 2522  
Accepting new patients CA#: OPT34584T  
(800) 898-2020 Hours: 8:00-5:00 M-F  
✉ hello@acuityeyegroup.com 🗣 Eng, Spa ♿ L

**Kim, Melody J**, OD NPI: 1487082749 ★★  
47474 Washington St, La Quinta, CA 92253 ☎ 2522  
Accepting new patients CA#: OPT14726T  
(800) 898-2020 Hours: 8:00-5:00 M-F  
✉ hello@acuityeyegroup.com 🗣 Eng, Spa ♿ L

**Lee, Jennifer**, OD NPI: 1891147351 ★★  
47474 Washington St, La Quinta, CA 92253 ☎ 2522  
Accepting new patients CA#: OPT33443T  
(800) 898-2020 Hours: 8:00-5:00 M-F  
✉ hello@acuityeyegroup.com 🗣 Eng, Spa ♿ L

**Lillo, Oscar**, OD NPI: 1669435509 ★★  
47474 Washington St, La Quinta, CA 92253 ☎ 2522  
Accepting new patients CA#: OPT13656T  
(800) 898-2020 Hours: 8:00-5:00 M-F  
✉ hello@acuityeyegroup.com 🗣 Eng, Spa ♿ L

**Mancilla, Raul A**, OD NPI: 1487706198  
47474 Washington St, La Quinta, CA 92253 ☎ 2522  
Accepting new patients CA#: OPT12705T  
(800) 898-2020 Hours: 8:00-5:00 M-F  
✉ hello@acuityeyegroup.com 🗣 Eng, Spa ♿ L

**Mao, Kathy**, OD NPI: 1053830158 ★★  
47474 Washington St, La Quinta, CA 92253 ☎ 2522  
Accepting new patients CA#: OPT33828T  
(800) 898-2020 Hours: 8:00-4:30 M-F 🗣 Eng, Spa, Chi,  
Vie ♿ L

**Merali, Murtaza**, OD NPI: 1972944189 ★★  
47474 Washington St, La Quinta, CA 92253 ☎ 2522  
Accepting new patients CA#: OPT14558T  
(800) 898-2020 Hours: 8:00-5:00 M-F  
✉ hello@acuityeyegroup.com 🗣 Eng, Spa ♿ L

**Nguyen, Meggie N**, OD NPI: 1649552548 ★★  
47474 Washington St, La Quinta, CA 92253 ☎ 2522  
Accepting new patients CA#: OPT15342T  
(800) 898-2020 Hours: 8:00-5:00 M-F  
✉ hello@acuityeyegroup.com 🗣 Eng, Spa, Vie ♿ L

**Nguyen, Thy T**, OD NPI: 1750490413 ★★  
47474 Washington St, La Quinta, CA 92253 ☎ 2522  
Accepting new patients CA#: OPT12746T  
(800) 898-2020 Hours: 8:00-5:00 M-F  
✉ hello@acuityeyegroup.com 🗣 Eng, Spa, Vie ♿ L

**Pak, Joseph S**, OD NPI: 1073192100 ★★  
47474 Washington St, La Quinta, CA 92253 ☎ 2522  
Accepting new patients CA#: OPT34773T  
(800) 898-2020 Hours: 8:00-4:30 M-F 🗣 Eng, Spa, Kor  
♿ L

**Pandya, Bhumika**, OD NPI: 1063182822 ★★  
47474 Washington St, La Quinta, CA 92253 ☎ 2522  
Accepting new patients CA#: OPT35025T  
(800) 898-2020 Hours: 8:00-5:00 M-F  
✉ hello@acuityeyegroup.com 🗣 Eng, Spa ♿ L

**Quach, Phuc H**, OD NPI: 1770617805 ★★  
47474 Washington St, La Quinta, CA 92253 ☎ 2522  
Accepting new patients CA#: OPT12891T  
(800) 898-2020 Hours: 8:00-4:30 M-F 🗣 Eng, Spa, Vie  
♿ L

**Ribeiro, Stefie**, OD NPI: 1548422207 ★  
46660 Washington St, Ste 3  
La Quinta, CA 92253 ☎ 2523  
Accepting existing patients CA#: OPT14851T  
(760) 564-9944 Hours: 9:00-6:00 MWF, 8:00-6:00 T,  
10:00-7:00 Th, 9:00-2:00 Sat 🗣 Eng ♿ L

**Scott, Jeffrey I**, OD NPI: 1568813434 ★★  
47474 Washington St, La Quinta, CA 92253 ☎ 2522  
Accepting new patients CA#: OPT34978T  
(800) 898-2020 Hours: 8:00-5:00 M-F  
✉ hello@acuityeyegroup.com 🗣 Eng, Spa ♿ L

**Ton-Nu, My Linh**, OD NPI: 1245733476 ★★  
47474 Washington St, La Quinta, CA 92253 ☎ 2522  
Accepting new patients CA#: OPT34990T  
(800) 898-2020 Hours: 8:00-5:00 M-F  
✉ hello@acuityeyegroup.com 🗣 Eng, Spa ♿ L

**Tonnu, Anh T**, OD NPI: 1679521280 ★★  
47474 Washington St, La Quinta, CA 92253 ☎ 2522  
Accepting new patients CA#: OPT11318T  
(619) 472-1010 Hours: 8:00-5:00 M-F  
✉ hello@acuityeyegroup.com 🗣 Eng, Spa ♿ L

**Tran, Henry V**, OD NPI: 1467846709 ★★  
47474 Washington St, La Quinta, CA 92253 ☎ 2522  
Accepting new patients CA#: OPT15159T  
(800) 898-2020 Hours: 8:00-5:00 M-F  
✉ hello@acuityeyegroup.com 🗣 Eng, Spa ♿ L

**Tsui, Nancy**, OD NPI: 1841785037 ★★  
47474 Washington St, La Quinta, CA 92253 ☎ 2522  
Accepting new patients CA#: OPT33944T  
(800) 898-2020 Hours: 8:00-5:00 M-F  
✉ hello@acuityeyegroup.com 🗣 Eng, Spa, Mnd ♿ L

**Tu, Beverly**, OD NPI: 1053892794 ★★  
47474 Washington St, La Quinta, CA 92253 ☎ 2522  
Accepting new patients CA#: OPT34108T  
(800) 898-2020 Hours: 8:00-4:30 M-F 🗣 Eng, Spa ♿ L



## Vision Providers / Proveedores del Cuidado de la Vista

**Vanichsarn, Krystal T**, OD NPI: 1962886283 ★★  
47474 Washington St, La Quinta, CA 92253 ☎ 2522  
Accepting new patients CA#: OPT15449T  
(800) 898-2020 Hours: 8:00-4:30 M-F 🗨️ Eng, Spa 🇺🇸 L

**Vinh, John B**, OD NPI: 1003102724 ★★  
47474 Washington St, La Quinta, CA 92253 ☎ 2522  
Accepting new patients CA#: OPT14177T  
(800) 898-2020 Hours: 8:00-5:00 M-F  
✉️ hello@acuityeyegroup.com 🗨️ Eng, Spa, Vie 🇺🇸 L

**Wong, Sharon A**, OD NPI: 1497159552 ★★  
47474 Washington St, La Quinta, CA 92253 ☎ 2522  
Accepting new patients CA#: OPT15137T  
(800) 898-2020 Hours: 8:00-5:00 M-F  
✉️ hello@acuityeyegroup.com 🗨️ Eng, Spa 🇺🇸 L

**Young, Jessica W**, OD NPI: 1043565435 ★★  
47474 Washington St, La Quinta, CA 92253 ☎ 2522  
Accepting new patients CA#: OPT33903T  
(800) 898-2020 Hours: 8:00-5:00 M-F  
✉️ hello@acuityeyegroup.com 🗨️ Eng, Spa, Ctn 🇺🇸 L

**Zvanut, Donald R**, OD NPI: 1336211804 ★★  
47474 Washington St, La Quinta, CA 92253 ☎ 2522  
Accepting new patients CA#: OPT8642T  
(800) 898-2020 Hours: 8:00-5:00 M-F  
✉️ hello@acuityeyegroup.com 🗨️ Eng, Spa 🇺🇸 L

### La Verne

#### Optometrist / Optometría

**Alva, Brian**, OD NPI: 1225488612 ★★  
2248 D St, La Verne, CA 91750 ☎ 3828  
Accepting new patients CA#: OPT33393T  
(909) 593-3519 Hours: 8:00-5:00 M-Sat  
✉️ frontdesk@laverneoptometry.com 🗨️ Eng, Spa 🇺🇸 L

**Boyer, Brian C**, OD NPI: 1215341896 ★★  
2443 Foothill Blvd, La Verne, CA 91750 ☎ 723  
Accepting new patients CA#: OPT14914T  
(909) 596-6756 Hours: 9:30-5:30 M-F  
✉️ drkendoyerod@yahoo.com 🗨️ Eng, Spa, Por 🇺🇸 L

**Boyer, Kenneth J**, OD NPI: 1801961453 ★★  
2443 Foothill Blvd, La Verne, CA 91750 ☎ 723  
Accepting new patients CA#: OPT8197T  
(909) 596-6756 Hours: 9:30-5:30 M-F  
✉️ drkendoyerod@yahoo.com 🗨️ Eng, Spa 🇺🇸 L

### Lake Elsinore

#### Optometrist / Optometría

**Bladh, Taylor W**, OD NPI: 1467527028 ★★  
32245 Mission Trail, Ste D4  
Lake Elsinore, CA 92530 ☎ 1605  
Accepting new patients CA#: OPT8921T

(951) 674-1561 Hours: 9:00-6:00 M-F 🗨️ Eng 🇺🇸 L

**Buu, Thi D**, OD NPI: 1740495183 ★★  
25321 Railroad Canyon Rd, Ste 503  
Lake Elsinore, CA 92532 ☎ 1599  
Accepting new patients CA#: OPT11411T  
(951) 244-1122 Hours: 9:00-5:00 MF, 9:00-6:00 T-Th,  
8:00-3:00 Sat ✉️ lakevision08@yahoo.com 🗨️ Eng, Vie  
🇺🇸 L

**Connor, Jeffrey J**, OD NPI: 1063968980 ★★  
32245 Mission Trail, Ste D4  
Lake Elsinore, CA 92530 ☎ 1605  
Accepting new patients CA#: OPT33683T  
(951) 674-1561 Hours: 9:00-6:00 M-F 🗨️ Eng 🇺🇸 L

**Cruz, Michelle C**, OD NPI: 1679926646 ★★  
32245 Mission Trail, Ste D4  
Lake Elsinore, CA 92530 ☎ 1605  
Accepting new patients CA#: OPT33482T  
(951) 674-1561 Hours: 9:00-6:00 M-F 🗨️ Eng 🇺🇸 L

**Gee, Jennifer W**, OD NPI: 1336589332 ◆ ★  
30195 Fraser Dr, Lake Elsinore, CA 92530 ☎ 1426  
Accepting new patients CA#: OPT14671T  
(951) 252-2720 Hours: 8:00-5:00 MTThF, 10:00-7:00 W  
🗨️ Eng 🇺🇸 L

**Kim, Michael S**, OD NPI: 1164546313 ◆ ★  
30195 Fraser Dr, Lake Elsinore, CA 92530 ☎ 1426  
Accepting new patients CA#: OPT12174T  
(951) 252-2720 Hours: 8:00-5:00 MTThF, 10:00-7:00 W  
🗨️ Eng 🇺🇸 L

**Le, Annie D**, OD NPI: 1104231646 ★★  
29269 Central Ave, Lake Elsinore, CA 92532 ☎ 4608  
Accepting new patients CA#: OPT14917T  
(951) 245-4597 Hours: 9:30-6:30 TThSat 🗨️ Eng, Spa, Vie  
🇺🇸 L

**Mak, Lisa C**, OD NPI: 1649944331 ★★  
32245 Mission Trail, Ste D4  
Lake Elsinore, CA 92530 ☎ 1605  
Accepting new patients CA#: OPT34840T  
(951) 674-1561 Hours: 9:00-6:00 M-F 🗨️ Eng, Ctn, Mnd  
🇺🇸 L

**Mora, Wendy A**, OD NPI: 1376958389 ◆ ★  
30195 Fraser Dr, Lake Elsinore, CA 92530 ☎ 1426  
Accepting new patients CA#: OPT15016T  
(951) 252-2720 Hours: 8:00-5:00 MTThF, 10:00-7:00 W  
🗨️ Eng 🇺🇸 L

**Rich, Ryan D**, OD NPI: 1861799512 ◆ ★  
30195 Fraser Dr, Lake Elsinore, CA 92530 ☎ 1426  
Accepting new patients CA#: OPT15053T  
(951) 252-2720 Hours: 8:00-5:00 MTThF, 10:00-7:00 W  
🗨️ Eng 🇺🇸 L

# Vision Providers / Proveedores del Cuidado de la Vista

**Tam, Emily**, OD NPI: 1497161236 ◆ ★  
30195 Fraser Dr, Lake Elsinore, CA 92530 📞 1426  
Accepting new patients CA#: OPT15147T  
(951) 252-2720 Hours: 8:00-5:00 MTThF, 10:00-7:00 W  
🗣️ Eng 🇺🇸 L

**Vu, Quynh-Nhu T**, OD NPI: 1679581094 ★ ★  
18285 Collier Ave, Ste F  
Lake Elsinore, CA 92530 📞 1465  
Accepting new patients CA#: OPT11497T  
(951) 674-5057 Hours: 10:00-6:00 M-Th, 10:00-5:00 F  
🗣️ Eng, Vie 🇺🇸 L

**Vu, Tuong-Vy N**, OD NPI: 1700918091 ★ ★  
18285 Collier Ave, Ste F  
Lake Elsinore, CA 92530 📞 1465  
Accepting new patients CA#: OPT11930T  
(951) 674-5057 Hours: 10:00-6:00 M-Th, 10:00-5:00 F  
🗣️ Eng, Vie 🇺🇸 L

## Los Angeles

### Optometrist / Optometría

**Chang, Bogard**, OD NPI: 1487752168 ★ ★  
1711 W Temple St, Ste 7136  
Los Angeles, CA 90026 📞 2754  
Accepting new patients CA#: OPT11253T  
(951) 682-8190 Hours: 9:00-5:00 M-F 🗣️ Eng, Mnd, Ctn  
🇺🇸 L

**Miller, Pamela J**, OD NPI: 1033105150  
12100 Wilshire Blvd, Ste 1275  
Los Angeles, CA 90025 📞 4869  
Accepting new patients CA#: OPT5569T  
(800) 485-9196 Hours: 8:00-4:00 M-F 🗣️ Eng 🇺🇸 L

**Wek, Jaclyn N**, OD NPI: 1093291106  
12100 Wilshire Blvd, Ste 1275  
Los Angeles, CA 90025 📞 4869  
Accepting new patients CA#: OPT34162T  
(800) 485-9196 Hours: 8:00-4:00 M-F 🗣️ Eng 🇺🇸 L

## Menifee

### Optometrist / Optometría

**Aoto, Kim N**, OD NPI: 1780935650 ★ ★  
29950 Haun Rd, Ste 202  
Menifee, CA 92586 📞 4329  
Accepting new patients CA#: OPT14524T  
(800) 898-2020 Hours: 8:00-5:00 M-F 🗣️ Eng 🇺🇸 L

**Asis, Stephanie L**, OD NPI: 1902383540 ★ ★  
29950 Haun Rd, Ste 202  
Menifee, CA 92586 📞 4329  
Accepting new patients CA#: OPT34013T  
(800) 898-2020 Hours: 8:00-5:00 M-F 🗣️ Eng, Vie 🇺🇸 L

**Baghoumian, Marineh**, OD NPI: 1972929438 ★ ★  
29950 Haun Rd, Ste 202  
Menifee, CA 92586 📞 4329  
Accepting new patients CA#: OPT14842T  
(800) 898-2020 Hours: 8:00-5:00 M-F 🗣️ Eng 🇺🇸 L

**Chea, Lisa**, OD NPI: 1902341472 ★ ★  
29950 Haun Rd, Ste 202  
Menifee, CA 92586 📞 4329  
Accepting new patients CA#: OPT33615T  
(800) 898-2020 Hours: 8:00-5:00 M-F 🗣️ Eng 🇺🇸 L

**Chew, Wesley S**, OD NPI: 1952714446 ★ ★  
29950 Haun Rd, Ste 202  
Menifee, CA 92586 📞 4329  
Accepting new patients CA#: OPT14901T  
(800) 898-2020 Hours: 8:00-5:00 M-F 🗣️ Eng 🇺🇸 L

**Dang, Jennifer A**, OD NPI: 1770921942 ★ ★  
29950 Haun Rd, Ste 202  
Menifee, CA 92586 📞 4329  
Accepting new patients CA#: OPT14634T  
(800) 898-2020 Hours: 8:00-5:00 M-F 🗣️ Eng 🇺🇸 L

**Dean, Moena**, OD NPI: 1265927578 ★ ★  
29950 Haun Rd, Ste 202  
Menifee, CA 92586 📞 4329  
Accepting new patients CA#: OPT33955T  
(800) 898-2020 Hours: 8:00-5:00 M-F 🗣️ Eng 🇺🇸 L

**Dyer, Sharon M**, OD NPI: 1063866887 ★ ★  
29950 Haun Rd, Ste 202  
Menifee, CA 92586 📞 4329  
Accepting new patients CA#: OPT33450T  
(800) 898-2020 Hours: 8:00-5:00 M-F 🗣️ Eng 🇺🇸 L

**Gabrielyan, Zarine**, OD NPI: 1083182398 ★ ★  
29950 Haun Rd, Ste 202  
Menifee, CA 92586 📞 4329  
Accepting new patients CA#: OPT34133T  
(800) 898-2020 Hours: 8:00-5:00 M-F 🗣️ Eng, Arm, Rus  
🇺🇸 L

**Gallardo, Janelle R**, OD NPI: 1578171898 ★ ★  
29950 Haun Rd, Ste 202  
Menifee, CA 92586 📞 4329  
Accepting new patients CA#: OPT34581T  
(800) 898-2020 Hours: 8:00-5:00 M-F 🗣️ Eng 🇺🇸 L

**Hamouie, Judy**, OD NPI: 1518638287 ★ ★  
29950 Haun Rd, Ste 202  
Menifee, CA 92586 📞 4329  
Accepting new patients CA#: OPT34984T  
(800) 898-2020 Hours: 8:00-5:00 M-F 🗣️ Eng 🇺🇸 L

**Han, Sul K**, OD NPI: 1750802195 ★ ★  
29950 Haun Rd, Ste 202  
Menifee, CA 92586 📞 4329  
Accepting new patients CA#: OPT34171T

## Vision Providers / Proveedores del Cuidado de la Vista

(800) 898-2020 Hours: 8:00-5:00 M-F 🗣️ Eng, Kor 🇺🇸 L

**Hung, Janice Q**, OD NPI: 1750917936 ★★

29950 Haun Rd, Ste 202  
Menifee, CA 92586 📞 4329

Accepting new patients CA#: OPT34296T

(800) 898-2020 Hours: 8:00-5:00 M-F 🗣️ Eng, Ctn 🇺🇸 L

**Karapetian, Elena L**, OD NPI: 1184250417 ★★

29950 Haun Rd, Ste 202  
Menifee, CA 92586 📞 4329

Accepting new patients CA#: OPT34514T

(800) 898-2020 Hours: 8:00-5:00 M-F 🗣️ Eng, Arm 🇺🇸 L

**Khalil, Vady**, OD NPI: 1275263584 ★★

29950 Haun Rd, Ste 202  
Menifee, CA 92586 📞 4329

Accepting new patients CA#: OD35137

(800) 898-2020 Hours: 8:00-5:00 M-F 🗣️ Eng 🇺🇸 L

**Kim, Heawon**, OD NPI: 1912517707 ★★

29950 Haun Rd, Ste 202  
Menifee, CA 92586 📞 4329

Accepting new patients CA#: OPT34584T

(800) 898-2020 Hours: 8:00-5:00 M-F 🗣️ Eng 🇺🇸 L

**Kim, Melody J**, OD NPI: 1487082749 ★★

29950 Haun Rd, Ste 202  
Menifee, CA 92586 📞 4329

Accepting new patients CA#: OPT14726T

(800) 898-2020 Hours: 8:00-5:00 M-F 🗣️ Eng 🇺🇸 L

**Lee, Jennifer**, OD NPI: 1891147351 ★★

29950 Haun Rd, Ste 202  
Menifee, CA 92586 📞 4329

Accepting new patients CA#: OPT33443T

(800) 898-2020 Hours: 8:00-5:00 M-F 🗣️ Eng 🇺🇸 L

**Lillo, Oscar**, OD NPI: 1669435509 ★★

29950 Haun Rd, Ste 202  
Menifee, CA 92586 📞 4329

Accepting new patients CA#: OPT13656T

(800) 898-2020 Hours: 8:00-5:00 M-F 🗣️ Eng 🇺🇸 L

**Mancilla, Raul A**, OD NPI: 1487706198 ★★

29950 Haun Rd, Ste 202  
Menifee, CA 92586 📞 4329

Accepting new patients CA#: OPT12705T

(800) 898-2020 Hours: 8:00-5:00 M-F 🗣️ Eng 🇺🇸 L

**Mao, Kathy**, OD NPI: 1053830158 ★★

29950 Haun Rd, Ste 202  
Menifee, CA 92586 📞 4329

Accepting new patients CA#: OPT33828T

(800) 898-2020 Hours: 8:00-5:00 M-F 🗣️ Eng, Chi, Vie  
🇺🇸 L

**Merali, Murtaza**, OD NPI: 1972944189 ★★

29950 Haun Rd, Ste 202  
Menifee, CA 92586 📞 4329

Accepting new patients CA#: OPT14558T

(800) 898-2020 Hours: 8:00-5:00 M-F 🗣️ Eng 🇺🇸 L

**Nguyen, Meggie N**, OD NPI: 1649552548 ★★

29950 Haun Rd, Ste 202  
Menifee, CA 92586 📞 4329

Accepting new patients CA#: OPT15342T

(800) 898-2020 Hours: 8:00-5:00 M-F 🗣️ Eng, Vie 🇺🇸 L

**Nguyen, Thy T**, OD NPI: 1750490413 ★★

29950 Haun Rd, Ste 202  
Menifee, CA 92586 📞 4329

Accepting new patients CA#: OPT12746T

(800) 898-2020 Hours: 8:00-5:00 M-F 🗣️ Eng, Vie 🇺🇸 L

**Pak, Joseph S**, OD NPI: 1073192100 ★★

29950 Haun Rd, Ste 202  
Menifee, CA 92586 📞 4329

Accepting new patients CA#: OPT34773T

(800) 898-2020 Hours: 8:00-5:00 M-F 🗣️ Eng, Kor 🇺🇸 L

**Pandya, Bhumika**, OD NPI: 1063182822 ★★

29950 Haun Rd, Ste 202  
Menifee, CA 92586 📞 4329

Accepting new patients CA#: OPT35025T

(800) 898-2020 Hours: 8:00-5:00 M-F 🗣️ Eng 🇺🇸 L

**Quach, Phuc H**, OD NPI: 1770617805 ★★

29950 Haun Rd, Ste 202  
Menifee, CA 92586 📞 4329

Accepting new patients CA#: OPT12891T

(800) 898-2020 Hours: 8:00-5:00 M-F 🗣️ Eng, Vie 🇺🇸 L

**Samaradivakara, Sarah**, OD NPI: 1871255406 ★★

30141 Antelope Rd, Ste G  
Menifee, CA 92584 📞 2040

Accepting new patients CA#: OPT35048T

(951) 679-6910 Hours: 9:00-6:00 M-F 🗣️ Eng 🇺🇸 L

**Scott, Jeffrey I**, OD NPI: 1568813434 ★★

29950 Haun Rd, Ste 202  
Menifee, CA 92586 📞 4329

Accepting new patients CA#: OPT34978T

(800) 898-2020 Hours: 8:00-5:00 M-F 🗣️ Eng 🇺🇸 L

**Ton-Nu, My Linh**, OD NPI: 1245733476 ★★

29950 Haun Rd, Ste 202  
Menifee, CA 92586 📞 4329

Accepting new patients CA#: OPT34990T

(800) 898-2020 Hours: 8:00-5:00 M-F 🗣️ Eng 🇺🇸 L

**Tonnu, Anh T**, OD NPI: 1679521280 ★★

29950 Haun Rd, Ste 202  
Menifee, CA 92586 📞 4329

Accepting new patients CA#: OPT11318T

(800) 898-2020 Hours: 8:00-5:00 M-F 🗣️ Eng 🇺🇸 L



# Vision Providers / Proveedores del Cuidado de la Vista

- Tran, Henry V**, OD NPI: 1467846709 ★★  
29950 Haun Rd, Ste 202  
Menifee, CA 92586 ☎ 4329  
Accepting new patients CA#: OPT15159T  
(800) 898-2020 Hours: 8:00-5:00 M-F 🗣 Eng 🇺🇸 L
- Tsui, Nancy**, OD NPI: 1841785037 ★★  
29950 Haun Rd, Ste 202  
Menifee, CA 92586 ☎ 4329  
Accepting new patients CA#: OPT33944T  
(800) 898-2020 Hours: 8:00-5:00 M-F 🗣 Eng, Mnd 🇺🇸 L
- Tu, Beverly**, OD NPI: 1053892794 ★★  
29950 Haun Rd, Ste 202  
Menifee, CA 92586 ☎ 4329  
Accepting new patients CA#: OPT34108T  
(800) 898-2020 Hours: 8:00-5:00 M-F 🗣 Eng 🇺🇸 L
- Vanichsarn, Krystal T**, OD NPI: 1962886283 ★★  
29950 Haun Rd, Ste 202  
Menifee, CA 92586 ☎ 4329  
Accepting new patients CA#: OPT15449T  
(800) 898-2020 Hours: 8:00-5:00 M-F 🗣 Eng 🇺🇸 L
- Vinh, John B**, OD NPI: 1003102724 ★★  
29950 Haun Rd, Ste 202  
Menifee, CA 92586 ☎ 4329  
Accepting new patients CA#: OPT14177T  
(800) 898-2020 Hours: 8:00-5:00 M-F 🗣 Eng, Vie 🇺🇸 L
- Walworth, Nicholas R**, OD NPI: 1295980423 ★★  
30141 Antelope Rd, Ste G  
Menifee, CA 92584 ☎ 2040  
Not accepting patients CA#: OPT13632T  
(951) 679-6910 Hours: 9:00-6:00 M-F 🗣 Eng 🇺🇸 L
- Wong, Sharon A**, OD NPI: 1497159552 ★★  
29950 Haun Rd, Ste 202  
Menifee, CA 92586 ☎ 4329  
Accepting new patients CA#: OPT15137T  
(800) 898-2020 Hours: 8:00-5:00 M-F 🗣 Eng 🇺🇸 L
- Young, Jessica W**, OD NPI: 1043565435 ★★  
29950 Haun Rd, Ste 202  
Menifee, CA 92586 ☎ 4329  
Accepting new patients CA#: OPT33903T  
(800) 898-2020 Hours: 8:00-5:00 M-F 🗣 Eng, Ctn 🇺🇸 L
- Zvanut, Donald R**, OD NPI: 1336211804 ★★  
29950 Haun Rd, Ste 202  
Menifee, CA 92586 ☎ 4329  
Accepting new patients CA#: OPT8642T  
(800) 898-2020 Hours: 8:00-5:00 M-F 🗣 Eng 🇺🇸 L

## Mira Loma

### Optometrist / Optometría

- Nguyen, Vang T (Vance)**, OD NPI: 1770648743 ★★  
12523 Limonite Ave, Ste 460  
Mira Loma, CA 91752 ☎ 1142  
Accepting new patients CA#: OPT9741T  
(951) 685-9645 Hours: 9:00-6:00 MTThF, 8:00-5:00 W,  
9:00-5:00 Sat 🗣 Eng, Vie 🇺🇸 L
- Tieu, Vinnie V**, OD NPI: 1144302654 ★★  
12435 Limonite Ave, Ste 560  
Mira Loma, CA 91752 ☎ 1142  
Accepting new patients CA#: OPT11758T  
(951) 681-2816 Hours: 10:00-7:00 M-F, 9:00-3:00 Sat  
🗣 Eng, Vie, Chi 🇺🇸 L
- Vo, Kristie A**, OD NPI: 1922148634 ★★  
6445 Pats Ranch Blvd, Mira Loma, CA 91752 ☎ 1151  
Accepting new patients CA#: OPT11402T  
(951) 371-3937 Hours: 10:00-6:00 M-F, 9:00-1:00 Sat  
✉ kristieoptometry@yahoo.com 🗣 Eng, Spa, Vie 🇺🇸 L

## Monrovia

### Optometrist / Optometría

- Shaw, Minh L**, OD NPI: 1558526988 ★★  
855 W Foothill Blvd, Monrovia, CA 91016 ☎ 396  
Accepting new patients CA#: OPT13540T  
(626) 358-1080 Hours: 8:00-5:00 M-F 🗣 Eng, Vie 🇺🇸 L
- Tran, Jennie G**, OD NPI: 1851600175 ★★  
855 W Foothill Blvd, Monrovia, CA 91016 ☎ 396  
Accepting new patients CA#: OPT14276T  
(626) 358-1080 Hours: 8:00-5:00 M-F 🗣 Eng, Chi, Mnd  
🇺🇸 L
- Villegas, Rex B**, OD NPI: 1992746275 ★★  
855 W Foothill Blvd, Monrovia, CA 91016 ☎ 396  
Accepting new patients CA#: OPT12668T  
(626) 358-1080 Hours: 8:00-5:00 M-F 🗣 Eng 🇺🇸 L
- Wong, Selena C**, OD NPI: 1164787628 ★★  
855 W Foothill Blvd, Monrovia, CA 91016 ☎ 396  
Accepting new patients CA#: OPT33549T  
(626) 358-1080 Hours: 8:00-5:00 M-F 🗣 Eng 🇺🇸 L

## Montclair

### Optometrist / Optometría

- Lei, Andrew**, OD NPI: 1477906204 ★★  
9052 Central Ave, Montclair, CA 91763 ☎ 2803  
Accepting new patients CA#: OPT33499T  
(909) 451-0656 Hours: 10:00-8:00 M-F, 9:00-5:00 Sat,  
12:00PM-4:00pm Sun 🗣 Eng, Spa, Mnd 🇺🇸 L

## Vision Providers / Proveedores del Cuidado de la Vista

**Lu, Kevin Q**, OD NPI: 1871629923 ★★

9197 Central Ave, Ste D  
Montclair, CA 91763 ☎ 2803  
Accepting new patients CA#: OPT10715T  
(909) 626-1412 Hours: 10:00-5:00 MT, 10:00-6:00 WF,  
10:00-2:00 Sat 🗨 Eng, Spa, Chi, Vie 🇺🇸 L

**Magdato, Michael D**, OD NPI: 1942226022 ★★

5237 Arrow Hwy, Montclair, CA 91763 ☎ 870  
Accepting new patients CA#: OPT11921T  
(909) 625-6567 Hours: 9:00-6:00 M-F  
✉ montclairsptometriccenter@gmail.com 🗨 Eng, Spa  
🇺🇸 L

**Mann, Stuart M**, OD NPI: 1982627584 ★★

9675 Monte Vista Ave, Ste B  
Montclair, CA 91763 ☎ 4157  
Accepting new patients CA#: OPT5737T  
(909) 986-0918 Hours: 8:00-5:00 M-F 🗨 Eng 🇺🇸 L

**Quintanar, Rosali T**, OD NPI: 1871513531

5153 Holt Blvd, Ste A6  
Montclair, CA 91763 ☎ 2793  
Accepting new patients CA#: OPT8953T  
(909) 624-3024 Hours: 9:00-5:00 T-F, 8:30-3:30 Sat  
🗨 Eng, Spa 🇺🇸 L

### Moreno Valley

#### Optometrist / Optometría

**Bradley, Leah M**, OD NPI: 1497236293 ★★

23000 Atlantic Cir, Moreno Valley, CA 92553 ☎ 1770  
Accepting new patients CA#: OPT34083T  
(951) 924-1877 Hours: 9:00-6:00 M-Th, 8:00-4:00 F  
✉ mvoffice@optocenters.com 🗨 Eng, Spa 🇺🇸 L

**Bullum, Anthony J**, OD NPI: 1992773956 ★★

22675 Alessandro Blvd, Moreno Valley, CA 92553  
☎ 1748  
Accepting new patients CA#: OPT8412T  
(951) 571-2350 Hours: 8:00-5:30 M-F 🗨 Eng, Spa  
🇺🇸 P, EB, IB, R, E, B

**Clayton, Ethan M**, OD NPI: 1629130257 ★★

23000 Atlantic Cir, Moreno Valley, CA 92553 ☎ 1770  
Accepting new patients CA#: OPT12701T  
(951) 924-1877 Hours: 9:00-6:00 M-Th, 8:00-4:00 F  
✉ mvoffice@optocenters.com 🗨 Eng, Spa 🇺🇸 L

**Han, Betty B**, OD NPI: 1629023270 ★

27100 Eucalyptus Ave, Moreno Valley, CA 92555 ☎ 2002  
Accepting new patients CA#: OPT11841T  
(951) 247-2365 Hours: 10:00-7:00 M-F, 10:00-6:00 SatSun  
🗨 Eng, Spa, Kor 🇺🇸 L

**Le, Jenny H**, OD NPI: 1588998512 ◆ ★★

22675 Alessandro Blvd, Moreno Valley, CA 92553  
☎ 1748  
Accepting new patients CA#: OPT13763T  
(951) 571-2350 Hours: 8:00-5:30 M-F 🗨 Eng, Spa, Vie  
🇺🇸 P, EB, IB, R, E, B

**Mendez, Alexis**, OD NPI: 1184215543 ★★

23000 Atlantic Cir, Moreno Valley, CA 92553 ☎ 1770  
Accepting new patients CA#: OPT34742T  
(951) 924-1877 Hours: 9:00-6:00 M-Th, 8:00-4:00 F  
✉ mvoffice@optocenters.com 🗨 Eng, Spa 🇺🇸 L

**Nguyen, Henry**, OD NPI: 1740202746 ★★

23080 Alessandro Blvd, Ste 206  
Moreno Valley, CA 92553 ☎ 1783  
Accepting new patients CA#: OPT11717T  
(951) 656-3693 Hours: 10:00-6:00 M-F  
✉ movalleyopt@yahoo.com 🗨 Eng, Spa, Vie 🇺🇸 L

**Nguyen, Kelsey**, OD NPI: 1205202215 ★

12700 Day St, Moreno Valley, CA 92553 ☎ 4880  
Accepting new patients CA#: OPT15268T  
(951) 571-2442 Hours: 10:00-6:00 M-F, 9:30-5:00 Sat,  
10:00-4:00 Sun 🗨 Eng, Vie 🇺🇸 L

**Saba, Ramy**, OD NPI: 1871149476 ★★

12721 Moreno Beach Dr, Moreno Valley, CA 92555  
☎ 2023  
Accepting new patients CA#: OPT34336T  
(951) 247-1341 Hours: 9:00-6:00 TF, 10:00-7:00 W,  
9:00-3:00 Sat 🗨 Eng, Ara 🇺🇸 L

**Vanguilder, Tanya L**, OD NPI: 1588666481 ★★

27120 Eucalyptus Ave, Ste H  
Moreno Valley, CA 92555 ☎ 2002  
Accepting new patients CA#: OPT12335T  
(951) 867-4111 Hours: 8:00-5:00 T-Th, 10:00-2:00 Sat  
🗨 Eng 🇺🇸 L

**Wong, Sai H**, OD NPI: 1750583928 ★★

22675 Alessandro Blvd, Moreno Valley, CA 92553  
☎ 1748  
Accepting new patients CA#: OPT12720T  
(951) 571-2370 Hours: 8:00-5:30 M-F 🗨 Eng, Spa, Chi  
🇺🇸 P, EB, IB, R, E, B

### Murrieta

#### Optometrist / Optometría

**Aoto, Kim N**, OD NPI: 1780935650 ★★

40690 California Oaks Rd, Ste B  
Murrieta, CA 92562 ☎ 1964  
Accepting new patients CA#: OPT14524T  
(800) 898-2020 Hours: 8:00-5:00 M-F 🗨 Eng 🇺🇸 L

## Vision Providers / Proveedores del Cuidado de la Vista

**Baghoumian, Marineh**, OD NPI: 1972929438 ★★  
40690 California Oaks Rd, Ste B  
Murrieta, CA 92562 ☎ 1964  
Accepting new patients CA#: OPT14842T  
(800) 898-2020 Hours: 8:00-5:00 M-F 🗣️ Eng 🇺🇸 L

**Chea, Lisa**, OD NPI: 1902341472 ★★  
40690 California Oaks Rd, Ste B  
Murrieta, CA 92562 ☎ 1964  
Accepting new patients CA#: OPT33615T  
(800) 898-2020 Hours: 8:00-5:00 M-F 🗣️ Eng 🇺🇸 L

**Chew, Wesley S**, OD NPI: 1952714446 ★★  
40690 California Oaks Rd, Ste B  
Murrieta, CA 92562 ☎ 1964  
Accepting new patients CA#: OPT14901T  
(800) 898-2020 Hours: 8:00-5:00 M-F 🗣️ Eng 🇺🇸 L

**Chrisman, David N**, OD NPI: 1700966223 ★★  
41200 Murrieta Hot Springs Rd, Murrieta, CA 92562  
☎ 1983  
Accepting new patients CA#: OPT4572T  
(951) 696-8258 Hours: 9:30-6:30 MWTh, 9:00-5:00 T,  
9:00-5:30 FSat 🗣️ Eng, Spa 🇺🇸 L

**Dang, Jennifer A**, OD NPI: 1770921942 ★★  
40690 California Oaks Rd, Ste B  
Murrieta, CA 92562 ☎ 1964  
Accepting new patients CA#: OPT14634T  
(800) 898-2020 Hours: 8:00-5:00 M-F 🗣️ Eng 🇺🇸 L

**Dean, Moena**, OD NPI: 1265927578 ★★  
40690 California Oaks Rd, Ste B  
Murrieta, CA 92562 ☎ 1964  
Accepting new patients CA#: OPT33955T  
(800) 898-2020 Hours: 8:00-5:00 M-F 🗣️ Eng 🇺🇸 L

**Dyer, Sharon M**, OD NPI: 1063866887 ★★  
40690 California Oaks Rd, Ste B  
Murrieta, CA 92562 ☎ 1964  
Accepting new patients CA#: OPT33450T  
(800) 898-2020 Hours: 8:00-5:00 M-F 🗣️ Eng 🇺🇸 L

**Gabrielyan, Zarine**, OD NPI: 1083182398 ★★  
40690 California Oaks Rd, Ste B  
Murrieta, CA 92562 ☎ 1964  
Accepting new patients CA#: OPT34133T  
(800) 898-2020 Hours: 8:00-5:00 M-F 🗣️ Eng, Arm, Rus  
🇺🇸 L

**Guilak, Haleh**, OD NPI: 1346390481 ★★  
41200 Murrieta Hot Springs Rd, Murrieta, CA 92562  
☎ 1983  
Accepting new patients CA#: OPT10491T  
(951) 696-8258 Hours: 9:30-6:30 MWTh, 9:00-5:00 T,  
9:00-5:30 FSat 🗣️ Eng, Spa, Per, Fai 🇺🇸 L

**Hamouie, Judy**, OD NPI: 1518638287 ★★  
40690 California Oaks Rd, Ste B  
Murrieta, CA 92562 ☎ 1964  
Accepting new patients CA#: OPT34984T  
(800) 898-2020 Hours: 8:00-5:00 M-F 🗣️ Eng 🇺🇸 L

**Han, Sul K**, OD NPI: 1750802195 ★★  
40690 California Oaks Rd, Ste B  
Murrieta, CA 92562 ☎ 1964  
Accepting new patients CA#: OPT34171T  
(800) 898-2020 Hours: 8:00-5:00 M-F 🗣️ Eng, Kor 🇺🇸 L

**Henning, Judy C**, OD NPI: 1306025994 ★  
40500 Murrieta Hot Springs Rd, Murrieta, CA 92563  
☎ 2025  
Accepting new patients CA#: OPT11840T  
(951) 600-9191 Hours: 10:00-6:00 TTh, 9:30-5:00 Sat  
🗣️ Eng 🇺🇸 L

**Karapetian, Elena L**, OD NPI: 1184250417 ★★  
40690 California Oaks Rd, Ste B  
Murrieta, CA 92562 ☎ 1964  
Accepting new patients CA#: OPT34514T  
(800) 898-2020 Hours: 8:00-5:00 M-F 🗣️ Eng, Arm 🇺🇸 L

**Khalil, Vady**, OD NPI: 1275263584 ★★  
40690 California Oaks Rd, Ste B  
Murrieta, CA 92562 ☎ 1964  
Accepting new patients CA#: OD35137  
(800) 898-2020 Hours: 8:00-5:00 M-F 🗣️ Eng 🇺🇸 L

**Kim, Heawon**, OD NPI: 1912517707 ★★  
40690 California Oaks Rd, Ste B  
Murrieta, CA 92562 ☎ 1964  
Accepting new patients CA#: OPT34584T  
(800) 898-2020 Hours: 8:00-5:00 M-F 🗣️ Eng 🇺🇸 L

**Kim, Melody J**, OD NPI: 1487082749 ★★  
40690 California Oaks Rd, Ste B  
Murrieta, CA 92562 ☎ 1964  
Accepting new patients CA#: OPT14726T  
(800) 898-2020 Hours: 8:00-5:00 M-F 🗣️ Eng 🇺🇸 L

**Larson, Brett R**, OD NPI: 1316175607  
25395 Hancock Ave, Ste 100  
Murrieta, CA 92562 ☎ 2009  
Accepting existing patients CA#: OPT13720T  
(951) 696-5388 Hours: 8:00-5:00 M-F 🗣️ Eng 🇺🇸 L

**Lee, Jennifer**, OD NPI: 1891147351 ★★  
40690 California Oaks Rd, Ste B  
Murrieta, CA 92562 ☎ 1964  
Accepting new patients CA#: OPT33443T  
(800) 898-2020 Hours: 8:00-5:00 M-F 🗣️ Eng 🇺🇸 L

**Lillo, Oscar**, OD NPI: 1669435509 ★★  
40690 California Oaks Rd, Ste B  
Murrieta, CA 92562 ☎ 1964  
Accepting new patients CA#: OPT13656T



## Vision Providers / Proveedores del Cuidado de la Vista

(800) 898-2020 Hours: 8:00-5:00 M-F 🗣️ Eng 🗿 L

**Lyew, Simone A**, OD NPI: 1205960242 ★★  
41200 Murrieta Hot Springs Rd, Murrieta, CA 92562  
📞 1983  
Accepting new patients CA#: OPT11330T  
(951) 696-8258 Hours: 9:30-6:30 MWTh, 9:00-5:00 T,  
9:00-5:30 FSat 🗣️ Eng, Spa 🗿 L

**Multani, Satpal S**, OD NPI: 1194889675 ★★  
28039 Scott Rd, Ste F  
Murrieta, CA 92563 📞 2039  
Accepting new patients CA#: OPT10385T  
(951) 301-3626 Hours: 9:00-5:30 M-WF, 10:00-7:00 Th  
🗣️ Eng, Spa, Urd 🗿 L

**Nguyen, Meggie N**, OD NPI: 1649552548 ★★  
40690 California Oaks Rd, Ste B  
Murrieta, CA 92562 📞 1964  
Accepting new patients CA#: OPT15342T  
(800) 898-2020 Hours: 8:00-5:00 M-F 🗣️ Eng, Vie 🗿 L

**Nguyen, Thy T**, OD NPI: 1750490413 ★★  
40690 California Oaks Rd, Ste B  
Murrieta, CA 92562 📞 1964  
Accepting new patients CA#: OPT12746T  
(800) 898-2020 Hours: 8:00-5:00 M-F 🗣️ Eng, Vie 🗿 L

**Pak, Joseph S**, OD NPI: 1073192100 ★★  
40690 California Oaks Rd, Ste B  
Murrieta, CA 92562 📞 1964  
Accepting new patients CA#: OPT34773T  
(800) 898-2020 Hours: 8:00-5:00 M-F 🗣️ Eng, Kor 🗿 L

**Pandya, Bhumika**, OD NPI: 1063182822 ★★  
40690 California Oaks Rd, Ste B  
Murrieta, CA 92562 📞 1964  
Accepting new patients CA#: OPT35025T  
(800) 898-2020 Hours: 8:00-5:00 M-F 🗣️ Eng 🗿 L

**Poole, Vernon N**, OD NPI: 1336251586 ★★  
24640 Jefferson Ave, Ste 100  
Murrieta, CA 92562 📞 1948  
Accepting new patients CA#: OPT9072T  
(951) 677-5144 Hours: 8:00-5:00 MF, 9:00-7:00 T,  
9:00-5:00 W, 9:00-6:00 Th, 9:00-3:00 Sat 🗣️ Eng 🗿 L

**Scott, Jeffrey I**, OD NPI: 1568813434 ★★  
40690 California Oaks Rd, Ste B  
Murrieta, CA 92562 📞 1964  
Accepting new patients CA#: OPT34978T  
(800) 898-2020 Hours: 8:00-5:00 M-F 🗣️ Eng 🗿 L

**Ton-Nu, My Linh**, OD NPI: 1245733476 ★★  
40690 California Oaks Rd, Ste B  
Murrieta, CA 92562 📞 1964  
Accepting new patients CA#: OPT34990T  
(800) 898-2020 Hours: 8:00-5:00 M-F 🗣️ Eng 🗿 L

**Tonnu, Anh T**, OD NPI: 1679521280 ★★  
40690 California Oaks Rd, Ste B  
Murrieta, CA 92562 📞 1964  
Accepting new patients CA#: OPT11318T  
(800) 898-2020 Hours: 8:00-5:00 M-F 🗣️ Eng 🗿 L

**Tran, Henry V**, OD NPI: 1467846709 ★★  
40690 California Oaks Rd, Ste B  
Murrieta, CA 92562 📞 1964  
Accepting new patients CA#: OPT15159T  
(800) 898-2020 Hours: 8:00-5:00 M-F 🗣️ Eng 🗿 L

**Tsui, Nancy**, OD NPI: 1841785037 ★★  
40690 California Oaks Rd, Ste B  
Murrieta, CA 92562 📞 1964  
Accepting new patients CA#: OPT33944T  
(800) 898-2020 Hours: 8:00-5:00 M-F 🗣️ Eng, Mnd 🗿 L

**Tu, Beverly**, OD NPI: 1053892794 ★★  
40690 California Oaks Rd, Ste B  
Murrieta, CA 92562 📞 1964  
Accepting new patients CA#: OPT34108T  
(800) 898-2020 Hours: 8:00-5:00 M-F 🗣️ Eng 🗿 L

**Vanichsarn, Krystal T**, OD NPI: 1962886283 ★★  
40690 California Oaks Rd, Ste B  
Murrieta, CA 92562 📞 1964  
Accepting new patients CA#: OPT15449T  
(800) 898-2020 Hours: 8:00-5:00 M-F 🗣️ Eng 🗿 L

**Vinh, John B**, OD NPI: 1003102724 ★★  
40690 California Oaks Rd, Ste B  
Murrieta, CA 92562 📞 1964  
Accepting new patients CA#: OPT14177T  
(800) 898-2020 Hours: 8:00-5:00 M-F 🗣️ Eng, Vie 🗿 L

**Wong, Sharon A**, OD NPI: 1497159552 ★★  
40690 California Oaks Rd, Ste B  
Murrieta, CA 92562 📞 1964  
Accepting new patients CA#: OPT15137T  
(800) 898-2020 Hours: 8:00-5:00 M-F 🗣️ Eng 🗿 L

**Young, Jessica W**, OD NPI: 1043565435 ★★  
40690 California Oaks Rd, Ste B  
Murrieta, CA 92562 📞 1964  
Accepting new patients CA#: OPT33903T  
(800) 898-2020 Hours: 8:00-5:00 M-F 🗣️ Eng, Ctn 🗿 L

**Zvanut, Donald R**, OD NPI: 1336211804 ★★  
40690 California Oaks Rd, Ste B  
Murrieta, CA 92562 📞 1964  
Accepting new patients CA#: OPT8642T  
(800) 898-2020 Hours: 8:00-5:00 M-F 🗣️ Eng 🗿 L

# Vision Providers / Proveedores del Cuidado de la Vista

## Needles

### Optometrist / Optometría

**Graff, Bruce V**, OD NPI: 1346362902 ★★  
1406 Bailey Ave, Needles, CA 92363 ☎ 2589  
Accepting new patients CA#: OPT4983T  
(760) 326-2149 Hours: 8:00-4:00 M-F 🗣 Eng 🇺🇸 L

## Norco

### Optometrist / Optometría

**Hoshizaki, Jesse K**, OD NPI: 1972114478  
3179 Hamner Ave, Ste 1  
Norco, CA 92860 ☎ 1121  
Accepting new patients CA#: OPT34612T  
(951) 734-4802 Hours: 9:00-6:00 M-F, 9:00-5:00 Sat  
🗣 Eng 🇺🇸 L

**Lu, Lucy P**, OD NPI: 1821145459 ★★  
1700 Hamner Ave, Ste 102  
Norco, CA 92860 ☎ 2650  
Accepting new patients CA#: OPT11699T  
(951) 735-7122 Hours: 10:00-6:00 M, 9:00-6:00 TThF,  
9:00-5:00 Sat 🗣 Eng, Spa, Mnd, Chi 🇺🇸 L

**Lu, Lucy P**, OD NPI: 1821145459  
3179 Hamner Ave, Ste 1  
Norco, CA 92860 ☎ 1121  
Accepting new patients CA#: OPT11699T  
(951) 734-4802 Hours: 9:00-6:00 M-F, 9:00-5:00 Sat  
🗣 Eng, Mnd, Chi 🇺🇸 L

**Murch, Kaitlyn N**, OD NPI: 1346616760 ★  
1290 Hamner Ave, Norco, CA 92860 ☎ 1105  
Accepting new patients CA#: OPT15395T  
(951) 268-3037 Hours: 10:00-6:00 M-F, 9:00-5:00 Sat  
🗣 Eng 🇺🇸 L

**Nguyen, Tina T**, OD NPI: 1255942207 ★★  
1700 Hamner Ave, Ste 102  
Norco, CA 92860 ☎ 2650  
Accepting new patients CA#: OPT34617T  
(951) 735-7122 Hours: 10:00-6:00 M, 9:00-6:00 TThF,  
9:00-5:00 Sat 🗣 Eng, Spa 🇺🇸 L

**Nguyen, Tina T**, OD NPI: 1255942207  
3179 Hamner Ave, Ste 1  
Norco, CA 92860 ☎ 1121  
Accepting new patients CA#: OPT34617T  
(951) 735-7152 Hours: 9:00-6:00 M-F, 9:00-5:00 Sat  
🗣 Eng 🇺🇸 L

**Pham, Tiffany**, OD NPI: 1225790322 ★★  
1700 Hamner Ave, Ste 102  
Norco, CA 92860 ☎ 2650  
Accepting new patients CA#: OPT35028T  
(951) 735-7122 Hours: 10:00-6:00 MTThF 🗣 Eng, Spa,

Vie 🇺🇸 L

**Pham, Tiffany**, OD NPI: 1225790322  
3179 Hamner Ave, Ste 1  
Norco, CA 92860 ☎ 1121  
Accepting new patients CA#: OPT35028T  
(951) 734-4802 Hours: 10:00-6:00 MTThF 🗣 Eng, Vie  
🇺🇸 L

## Ontario

### Optometrist / Optometría

**Duong, Molly**, OD NPI: 1023508363 ◆ ★  
437 N Euclid Ave, Ontario, CA 91762 ☎ 2826  
Accepting new patients CA#: OPT34200T  
(909) 988-2555 Hours: 9:00-6:00 M-F, 9:00-3:00 Sat  
🗣 Eng, Spa 🇺🇸 EB, IB, E, L

**Ho, David**, OD NPI: 1265584536 ★★  
1333 N Mountain Ave, Ontario, CA 91762 ☎ 913  
Accepting new patients CA#: OPT12932T  
(909) 984-5389 Hours: 9:00-6:00 M-Th, 9:00-4:30 F  
🗣 Eng, Spa, Chi 🇺🇸 L

**Lee, Judith H**, OD NPI: 1942615448 ★  
4200 E 4th St, Ontario, CA 91764 ☎ 2896  
Accepting new patients CA#: OPT15098T  
(909) 285-3108 Hours: 10:00-6:00 MW-F, 9:00-5:00 Sat  
🗣 Eng 🇺🇸 L

**Nguyen, Lien T**, OD NPI: 1396896791 ★  
1333 N Mountain Ave, Ontario, CA 91762 ☎ 913  
Accepting new patients CA#: OPT13106T  
(909) 984-5389 Hours: 9:00-5:00 T-Th 🗣 Eng, Vie 🇺🇸 L

**Nishitani, Beverly A**, OD NPI: 1538136460  
417 N Euclid Ave, Ontario, CA 91762 ☎ 2826  
Accepting new patients CA#: OPT10183T  
(909) 986-9951 Hours: 9:30-5:00 M-Th 🗣 Eng, Spa 🇺🇸 L

**Rossi, John S**, OD NPI: 1578543161 ★★  
615 N Palm Ave, Ontario, CA 91762 ☎ 2827  
Accepting new patients CA#: OPT8156T  
(909) 986-4162 Hours: 9:00-6:00 M-F, 9:00-2:00 Sat  
🗣 Eng, Spa 🇺🇸 L

**Tieu, Vinnie V**, OD NPI: 1144302654 ★★  
4275 Concoors St, Ste 100  
Ontario, CA 91764 ☎ 2905  
Accepting new patients CA#: OPT11758T  
(909) 476-7768 Hours: 10:30-5:00 MTThF, 10:30-2:00 Sat  
🗣 Eng, Vie, Chi 🇺🇸 L

**Tuong, Catherine**, OD NPI: 1477993723 ★  
951 N Milliken Ave, Ontario, CA 91764 ☎ 2898  
Accepting new patients CA#: OPT14662T  
(909) 481-9801 Hours: 10:00-6:00 TF 🗣 Eng 🇺🇸 L

**Vankleek, Jessa M**, OD NPI: 1255991840 ★★  
615 N Palm Ave, Ontario, CA 91762 ☎ 2827  
Accepting new patients CA#: OPT34433T  
(909) 986-4162 Hours: 9:00-6:00 M-F, 9:00-2:00 Sat  
🗣 Eng, Spa 🇺🇸 L

**Vargas, Dorys P**, OD NPI: 1962665034 ★★  
3085 S Archibald Ave, Ste A  
Ontario, CA 91761  
Accepting new patients CA#: OPT13515T  
(909) 536-3120 Hours: 9:00-6:00 W-F, 9:00-3:00 Sat  
🗣 Eng 🇺🇸 L

**Yamamoto, Harvey H**, OD NPI: 1881661700  
417 N Euclid Ave, Ontario, CA 91762 ☎ 2826  
Accepting new patients CA#: OPT4477T  
(909) 986-9951 Hours: 9:30-5:00 M-Th 🗣 Eng, Spa 🇺🇸 L

**Yamamoto, Sean H**, OD NPI: 1871560698  
417 N Euclid Ave, Ontario, CA 91762 ☎ 2826  
Accepting new patients CA#: OPT11326T  
(909) 986-9951 Hours: 9:30-5:00 M-Th 🗣 Eng, Spa 🇺🇸 L

## Palm Desert

### Optometrist / Optometría

**Aoto, Kim N**, OD NPI: 1780935650 ★★  
44139 Monterey Ave, Ste A  
Palm Desert, CA 92260 ☎ 2471  
Accepting new patients CA#: OPT14524T  
(800) 898-2020 Hours: 8:00-5:00 M-F 🗣 Eng 🇺🇸 L

**Aoto, Kim N**, OD NPI: 1780935650 ★★  
73180 El Paseo, Palm Desert, CA 92260 ☎ 2475  
Accepting new patients CA#: OPT14524T  
(760) 437-9980 Hours: 8:00-5:00 M-F 🗣 Eng 🇺🇸 L

**Asis, Stephanie L**, OD NPI: 1902383540 ★★  
44139 Monterey Ave, Ste A  
Palm Desert, CA 92260 ☎ 2471  
Accepting new patients CA#: OPT34013T  
(800) 898-2020 Hours: 8:00-4:30 M-F  
✉ hello@acuityeyegroup.com 🗣 Eng, Spa, Vie 🇺🇸 L

**Asis, Stephanie L**, OD NPI: 1902383540 ★★  
73180 El Paseo, Palm Desert, CA 92260 ☎ 2475  
Accepting new patients CA#: OPT34013T  
(760) 437-9980 Hours: 8:00-5:00 M-F 🗣 Eng, Vie 🇺🇸 L

**Baghoumian, Marineh**, OD NPI: 1972929438 ★★  
44139 Monterey Ave, Ste A  
Palm Desert, CA 92260 ☎ 2471  
Accepting new patients CA#: OPT14842T  
(800) 898-2020 Hours: 8:00-5:00 M-F 🗣 Eng 🇺🇸 L

**Baghoumian, Marineh**, OD NPI: 1972929438 ★★  
73180 El Paseo, Palm Desert, CA 92260 ☎ 2475  
Accepting new patients CA#: OPT14842T  
(760) 437-9980 Hours: 8:00-5:00 M-F 🗣 Eng 🇺🇸 L

**Chea, Lisa**, OD NPI: 1902341472 ★★  
44139 Monterey Ave, Ste A  
Palm Desert, CA 92260 ☎ 2471  
Accepting new patients CA#: OPT33615T  
(800) 898-2020 Hours: 8:00-5:00 M-F 🗣 Eng 🇺🇸 L

**Chea, Lisa**, OD NPI: 1902341472 ★★  
73180 El Paseo, Palm Desert, CA 92260 ☎ 2475  
Accepting new patients CA#: OPT33615T  
(760) 437-9980 Hours: 8:00-5:00 M-F 🗣 Eng 🇺🇸 L

**Chen, Zhuo**, OD NPI: 1609189349 ★★  
44139 Monterey Ave, Ste A  
Palm Desert, CA 92260 ☎ 2471  
Accepting new patients CA#: OPT34266T  
(800) 898-2020 Hours: 8:00-5:00 M-F 🗣 Eng, Chi 🇺🇸 L

**Chew, Wesley S**, OD NPI: 1952714446 ★★  
44139 Monterey Ave, Ste A  
Palm Desert, CA 92260 ☎ 2471  
Accepting new patients CA#: OPT14901T  
(800) 898-2020 Hours: 8:00-5:00 M-F 🗣 Eng 🇺🇸 L

**Chew, Wesley S**, OD NPI: 1952714446 ★★  
73180 El Paseo, Palm Desert, CA 92260 ☎ 2475  
Accepting new patients CA#: OPT14901T  
(760) 437-9980 Hours: 8:00-5:00 M-F 🗣 Eng 🇺🇸 L

**Dang, Jennifer A**, OD NPI: 1770921942 ★★  
44139 Monterey Ave, Ste A  
Palm Desert, CA 92260 ☎ 2471  
Accepting new patients CA#: OPT14634T  
(800) 898-2050 Hours: 8:00-5:00 M-F 🗣 Eng 🇺🇸 L

**Dang, Jennifer A**, OD NPI: 1770921942 ★★  
73180 El Paseo, Palm Desert, CA 92260 ☎ 2475  
Accepting new patients CA#: OPT14634T  
(760) 437-9980 Hours: 8:00-5:00 M-F 🗣 Eng 🇺🇸 L

**Dean, Moena**, OD NPI: 1265927578 ★★  
44139 Monterey Ave, Ste A  
Palm Desert, CA 92260 ☎ 2471  
Accepting new patients CA#: OPT33955T  
(800) 898-2020 Hours: 8:00-4:30 M-F  
✉ hello@acuityeyegroup.com 🗣 Eng, Spa 🇺🇸 L

**Dean, Moena**, OD NPI: 1265927578 ★★  
73180 El Paseo, Palm Desert, CA 92260 ☎ 2475  
Accepting new patients CA#: OPT33955T  
(760) 437-9980 Hours: 8:00-5:00 M-F 🗣 Eng 🇺🇸 L

**Dyer, Sharon M**, OD NPI: 1063866887 ★★  
44139 Monterey Ave, Ste A  
Palm Desert, CA 92260 ☎ 2471  
Accepting new patients CA#: OPT33450T  
(800) 898-2020 Hours: 8:00-5:00 M-F 🗣 Eng 🇺🇸 L



# Vision Providers / Proveedores del Cuidado de la Vista

- Dyer, Sharon M**, OD NPI: 1063866887 ★★  
73180 El Paseo, Palm Desert, CA 92260 📞 2475  
Accepting new patients CA#: OPT33450T  
(760) 437-9980 Hours: 8:00-5:00 M-F 🗣️ Eng 🇺🇸 L
- Eng, Daniel K**, OD NPI: 1447391693 ★  
34500 Monterey Ave, Palm Desert, CA 92260 📞 2473  
Accepting new patients CA#: OPT8712T  
(760) 321-8124 Hours: 10:00-6:00 MTThF 🗣️ Eng, Spa 🇺🇸 L
- Gabrielyan, Zarine**, OD NPI: 1083182398 ★★  
44139 Monterey Ave, Ste A  
Palm Desert, CA 92260 📞 2471  
Accepting new patients CA#: OPT34133T  
(800) 898-2020 Hours: 8:00-4:30 M-F  
✉️ hello@acuityeyegroup.com 🗣️ Eng, Spa, Arm, Rus 🇺🇸 L
- Gabrielyan, Zarine**, OD NPI: 1083182398 ★★  
73180 El Paseo, Palm Desert, CA 92260 📞 2475  
Accepting new patients CA#: OPT34133T  
(760) 437-9980 Hours: 8:00-5:00 M-F 🗣️ Eng, Arm, Rus 🇺🇸 L
- Gallardo, Janelle R**, OD NPI: 1578171898 ★★  
44139 Monterey Ave, Ste A  
Palm Desert, CA 92260 📞 2471  
Accepting new patients CA#: OPT34581T  
(800) 898-2020 Hours: 8:00-4:30 M-F  
✉️ hello@acuityeyegroup.com 🗣️ Eng, Spa 🇺🇸 L
- Gallardo, Janelle R**, OD NPI: 1578171898 ★★  
73180 El Paseo, Palm Desert, CA 92260 📞 2475  
Accepting new patients CA#: OPT34581T  
(760) 437-9980 Hours: 8:00-5:00 M-F 🗣️ Eng 🇺🇸 L
- Hamouie, Judy**, OD NPI: 1518638287 ★★  
44139 Monterey Ave, Ste A  
Palm Desert, CA 92260 📞 2471  
Accepting new patients CA#: OPT34984T  
(800) 898-2020 Hours: 8:00-4:30 M-F  
✉️ hello@acuityeyegroup.com 🗣️ Eng, Spa 🇺🇸 L
- Hamouie, Judy**, OD NPI: 1518638287 ★★  
73180 El Paseo, Palm Desert, CA 92260 📞 2475  
Accepting new patients CA#: OPT34984T  
(800) 898-2020 Hours: 8:00-5:00 M-F 🗣️ Eng 🇺🇸 L
- Han, Sul K**, OD NPI: 1750802195 ★★  
44139 Monterey Ave, Ste A  
Palm Desert, CA 92260 📞 2471  
Accepting new patients CA#: OPT34171T  
(800) 898-2020 Hours: 8:00-5:00 M-F 🗣️ Eng, Kor 🇺🇸 L
- Han, Sul K**, OD NPI: 1750802195 ★★  
73180 El Paseo, Palm Desert, CA 92260 📞 2475  
Accepting new patients CA#: OPT34171T  
(760) 437-9980 Hours: 8:00-5:00 M-F 🗣️ Eng, Kor 🇺🇸 L
- Hung, Janice Q**, OD NPI: 1750917936 ★★  
44139 Monterey Ave, Ste A  
Palm Desert, CA 92260 📞 2471  
Accepting new patients CA#: OPT34296T  
(800) 898-2020 Hours: 8:00-5:00 M-F 🗣️ Eng, Ctn 🇺🇸 L
- Hung, Janice Q**, OD NPI: 1750917936 ★★  
73180 El Paseo, Palm Desert, CA 92260 📞 2475  
Accepting new patients CA#: OPT34296T  
(760) 437-9980 Hours: 8:00-5:00 M-F 🗣️ Eng, Ctn 🇺🇸 L
- Karapetian, Elena L**, OD NPI: 1184250417 ★★  
44139 Monterey Ave, Ste A  
Palm Desert, CA 92260 📞 2471  
Accepting new patients CA#: OPT34514T  
(800) 898-2020 Hours: 8:00-5:00 M-F 🗣️ Eng, Arm 🇺🇸 L
- Karapetian, Elena L**, OD NPI: 1184250417 ★★  
73180 El Paseo, Palm Desert, CA 92260 📞 2475  
Accepting new patients CA#: OPT34514T  
(800) 898-2020 Hours: 8:00-5:00 M-F 🗣️ Eng, Arm 🇺🇸 L
- Keller, Stephen R**, OD NPI: 1770550345 ★★  
36921 Cook St, Ste 104  
Palm Desert, CA 92211 📞 3189  
Accepting new patients CA#: OPT10085T  
(760) 341-7373 Hours: 8:00-5:00 M-F, 8:00-12:00 Sat  
✉️ staffcs@mygoodvision.com 🗣️ Eng, Spa 🇺🇸 L
- Khalil, Vady**, OD NPI: 1275263584 ★★  
44139 Monterey Ave, Ste A  
Palm Desert, CA 92260 📞 2471  
Accepting new patients CA#: OD35137  
(800) 898-2020 Hours: 8:00-5:00 M-F 🗣️ Eng 🇺🇸 L
- Khalil, Vady**, OD NPI: 1275263584 ★★  
73180 El Paseo, Palm Desert, CA 92260 📞 2475  
Accepting new patients CA#: OD35137  
(800) 898-2020 Hours: 8:00-5:00 M-F 🗣️ Eng 🇺🇸 L
- Kim, Heawon**, OD NPI: 1912517707 ★★  
44139 Monterey Ave, Ste A  
Palm Desert, CA 92260 📞 2471  
Accepting new patients CA#: OPT34584T  
(800) 898-2020 Hours: 8:00-5:00 M-F 🗣️ Eng 🇺🇸 L
- Kim, Heawon**, OD NPI: 1912517707 ★★  
73180 El Paseo, Palm Desert, CA 92260 📞 2475  
Accepting new patients CA#: OPT34584T  
(760) 437-9980 Hours: 8:00-5:00 M-F 🗣️ Eng 🇺🇸 L
- Kim, Melody J**, OD NPI: 1487082749 ★★  
44139 Monterey Ave, Ste A  
Palm Desert, CA 92260 📞 2471  
Accepting new patients CA#: OPT14726T  
(800) 898-2020 Hours: 8:00-4:30 M-F  
✉️ hello@acuityeyegroup.com 🗣️ Eng, Spa 🇺🇸 L

## Vision Providers / Proveedores del Cuidado de la Vista

**Kim, Melody J**, OD NPI: 1487082749 ★★  
73180 El Paseo, Palm Desert, CA 92260 📞 2475  
Accepting new patients CA#: OPT14726T  
(800) 898-2020 Hours: 8:00-5:00 M-F 🗣️ Eng 🇺🇸 L

**Lee, Jennifer**, OD NPI: 1891147351 ★★  
44139 Monterey Ave, Ste A  
Palm Desert, CA 92260 📞 2471  
Accepting new patients CA#: OPT33443T  
(800) 898-2020 Hours: 8:00-5:00 M-F 🗣️ Eng 🇺🇸 L

**Lee, Jennifer**, OD NPI: 1891147351 ★★  
73180 El Paseo, Palm Desert, CA 92260 📞 2475  
Accepting new patients CA#: OPT33443T  
(800) 898-2020 Hours: 8:00-5:00 M-F 🗣️ Eng 🇺🇸 L

**Lillo, Oscar**, OD NPI: 1669435509 ★★  
44139 Monterey Ave, Ste A  
Palm Desert, CA 92260 📞 2471  
Accepting new patients CA#: OPT13656T  
(800) 898-2020 Hours: 8:00-5:00 M-F 🗣️ Eng 🇺🇸 L

**Lillo, Oscar**, OD NPI: 1669435509 ★★  
73180 El Paseo, Palm Desert, CA 92260 📞 2475  
Accepting new patients CA#: OPT13656T  
(800) 898-2020 Hours: 8:00-5:00 M-F 🗣️ Eng 🇺🇸 L

**Mancilla, Raul A**, OD NPI: 1487706198 ★★  
44139 Monterey Ave, Ste A  
Palm Desert, CA 92260 📞 2471  
Accepting new patients CA#: OPT12705T  
(800) 898-2020 Hours: 8:00-5:00 M-F 🗣️ Eng 🇺🇸 L

**Mancilla, Raul A**, OD NPI: 1487706198 ★★  
73180 El Paseo, Palm Desert, CA 92260 📞 2475  
Accepting new patients CA#: OPT12705T  
(760) 437-9980 Hours: 8:00-5:00 M-F 🗣️ Eng 🇺🇸 L

**Mao, Kathy**, OD NPI: 1053830158 ★★  
44139 Monterey Ave, Ste A  
Palm Desert, CA 92260 📞 2471  
Accepting new patients CA#: OPT33828T  
(800) 898-2020 Hours: 8:00-4:30 M-F  
✉️ hello@acuityeyegroup.com 🗣️ Eng, Spa, Chi, Vie 🇺🇸 L

**Mao, Kathy**, OD NPI: 1053830158 ★★  
73180 El Paseo, Palm Desert, CA 92260 📞 2475  
Accepting new patients CA#: OPT33828T  
(760) 437-9980 Hours: 8:00-5:00 M-F 🗣️ Eng, Chi, Vie  
🇺🇸 L

**Merali, Murtaza**, OD NPI: 1972944189 ★★  
44139 Monterey Ave, Ste A  
Palm Desert, CA 92260 📞 2471  
Accepting new patients CA#: OPT14558T  
(800) 898-2020 Hours: 8:00-4:30 M-F  
✉️ hello@acuityeyegroup.com 🗣️ Eng, Spa 🇺🇸 L

**Merali, Murtaza**, OD NPI: 1972944189 ★★  
73180 El Paseo, Palm Desert, CA 92260 📞 2475  
Accepting new patients CA#: OPT14558T  
(760) 437-9980 Hours: 8:00-5:00 M-F 🗣️ Eng 🇺🇸 L

**Nguyen, Meggie N**, OD NPI: 1649552548 ★★  
44139 Monterey Ave, Ste A  
Palm Desert, CA 92260 📞 2471  
Accepting new patients CA#: OPT15342T  
(800) 898-2020 Hours: 8:00-5:00 M-F 🗣️ Eng, Vie 🇺🇸 L

**Nguyen, Meggie N**, OD NPI: 1649552548 ★★  
73180 El Paseo, Palm Desert, CA 92260 📞 2475  
Accepting new patients CA#: OPT15342T  
(760) 437-9980 Hours: 8:00-5:00 M-F 🗣️ Eng, Vie 🇺🇸 L

**Nguyen, Thy T**, OD NPI: 1750490413 ★★  
44139 Monterey Ave, Ste A  
Palm Desert, CA 92260 📞 2471  
Accepting new patients CA#: OPT12746T  
(800) 898-2020 Hours: 8:00-5:00 M-F 🗣️ Eng, Vie 🇺🇸 L

**Nguyen, Thy T**, OD NPI: 1750490413 ★★  
73180 El Paseo, Palm Desert, CA 92260 📞 2475  
Accepting new patients CA#: OPT12746T  
(760) 437-9980 Hours: 8:00-5:00 M-F 🗣️ Eng, Vie 🇺🇸 L

**Nguyen, Vi**, OD NPI: 1164875571 ★  
72840 Hwy 111, Ste F201  
Palm Desert, CA 92260 📞 2466  
Accepting new patients CA#: OPT33407T  
(760) 341-6324 Hours: 10:00-7:00 M-F, 10:00-6:00 Sat,  
11:00-5:00 Sun ✉️ iseeuopto@gmail.com 🗣️ Eng, Vie  
🇺🇸 L

**Otwell, Larry E**, OD NPI: 1750487898 ★  
72840 Hwy 111, Ste F201  
Palm Desert, CA 92260 📞 2466  
Accepting new patients CA#: OPT8299T  
(760) 848-0040 Hours: 10:00-6:00 MTTh-Sat  
✉️ iseeuopto@gmail.com 🗣️ Eng, Ger 🇺🇸 L

**Pak, Joseph S**, OD NPI: 1073192100 ★★  
44139 Monterey Ave, Ste A  
Palm Desert, CA 92260 📞 2471  
Accepting new patients CA#: OPT34773T  
(800) 898-2020 Hours: 8:00-4:30 M-F  
✉️ hello@acuityeyegroup.com 🗣️ Eng, Spa, Kor 🇺🇸 L

**Pak, Joseph S**, OD NPI: 1073192100 ★★  
73180 El Paseo, Palm Desert, CA 92260 📞 2475  
Accepting new patients CA#: OPT34773T  
(800) 898-2020 Hours: 8:00-5:00 M-F 🗣️ Eng, Kor 🇺🇸 L

**Pandya, Bhumika**, OD NPI: 1063182822 ★★  
44139 Monterey Ave, Ste A  
Palm Desert, CA 92260 📞 2471  
Accepting new patients CA#: OPT35025T  
(800) 898-2020 Hours: 8:00-4:30 M-F

# Vision Providers / Proveedores del Cuidado de la Vista

✉ hello@acuityeyegroup.com 🗣 Eng, Spa 🇺🇸 L

**Pandya, Bhumika**, OD NPI: 1063182822 ★★  
73180 El Paseo, Palm Desert, CA 92260 📞 2475  
Accepting new patients CA#: OPT35025T  
(760) 437-9980 Hours: 8:00-5:00 M-F 🗣 Eng 🇺🇸 L

**Phan, Richard**, OD NPI: 1609352798 ★★  
44651 Village Ct, Ste 102  
Palm Desert, CA 92260 📞 2491  
Accepting new patients CA#: OPT33976T  
(760) 568-3334 Hours: 8:00-5:00 M-F 🗣 Eng, Vie 🇺🇸 L

**Quach, Phuc H**, OD NPI: 1770617805 ★★  
44139 Monterey Ave, Ste A  
Palm Desert, CA 92260 📞 2471  
Accepting new patients CA#: OPT12891T  
(800) 898-2020 Hours: 8:00-4:30 M-F  
✉ hello@acuityeyegroup.com 🗣 Eng, Spa, Vie 🇺🇸 L

**Quach, Phuc H**, OD NPI: 1770617805 ★★  
73180 El Paseo, Palm Desert, CA 92260 📞 2475  
Accepting new patients CA#: OPT12891T  
(760) 437-9980 Hours: 8:00-5:00 M-F 🗣 Eng, Vie 🇺🇸 L

**Scott, Jeffrey I**, OD NPI: 1568813434 ★★  
44139 Monterey Ave, Ste A  
Palm Desert, CA 92260 📞 2471  
Accepting new patients CA#: OPT34978T  
(800) 898-2020 Hours: 8:00-5:00 M-F 🗣 Eng 🇺🇸 L

**Scott, Jeffrey I**, OD NPI: 1568813434 ★★  
73180 El Paseo, Palm Desert, CA 92260 📞 2475  
Accepting new patients CA#: OPT34978T  
(760) 437-9980 Hours: 8:00-5:00 M-F 🗣 Eng 🇺🇸 L

**Stratton, Thomas J**, OD NPI: 1275644080  
73885 Hwy 111, Ste 1  
Palm Desert, CA 92260 📞 2483  
Accepting new patients CA#: OPT5340T  
(760) 341-9000 Hours: 10:00-4:00 M-Th, 2:30PM-4:30pm  
F, 10:00-12:00 Sat 🗣 Eng 🇺🇸 L

**Ton-Nu, My Linh**, OD NPI: 1245733476 ★★  
44139 Monterey Ave, Ste A  
Palm Desert, CA 92260 📞 2471  
Accepting new patients CA#: OPT34990T  
(800) 898-2020 Hours: 8:00-4:30 M-F  
✉ hello@acuityeyegroup.com 🗣 Eng, Spa 🇺🇸 L

**Ton-Nu, My Linh**, OD NPI: 1245733476 ★★  
73180 El Paseo, Palm Desert, CA 92260 📞 2475  
Accepting new patients CA#: OPT34990T  
(800) 898-2020 Hours: 8:00-5:00 M-F 🗣 Eng 🇺🇸 L

**Tonnu, Anh T**, OD NPI: 1679521280 ★★  
44139 Monterey Ave, Ste A  
Palm Desert, CA 92260 📞 2471  
Accepting new patients CA#: OPT11318T  
(800) 898-2020 Hours: 8:00-5:00 M-F 🗣 Eng 🇺🇸 L

**Tonnu, Anh T**, OD NPI: 1679521280 ★★  
73180 El Paseo, Palm Desert, CA 92260 📞 2475  
Accepting new patients CA#: OPT11318T  
(800) 898-2020 Hours: 8:00-5:00 M-F 🗣 Eng 🇺🇸 L

**Tran, Henry V**, OD NPI: 1467846709 ★★  
44139 Monterey Ave, Ste A  
Palm Desert, CA 92260 📞 2471  
Accepting new patients CA#: OPT15159T  
(800) 898-2020 Hours: 8:00-5:00 M-F 🗣 Eng 🇺🇸 L

**Tran, Henry V**, OD NPI: 1467846709 ★★  
73180 El Paseo, Palm Desert, CA 92260 📞 2475  
Accepting new patients CA#: OPT15159T  
(800) 898-2020 Hours: 8:00-5:00 M-F 🗣 Eng 🇺🇸 L

**Tsui, Nancy**, OD NPI: 1841785037 ★★  
44139 Monterey Ave, Ste A  
Palm Desert, CA 92260 📞 2471  
Accepting new patients CA#: OPT33944T  
(800) 898-2020 Hours: 8:00-5:00 M-F 🗣 Eng, Mnd 🇺🇸 L

**Tsui, Nancy**, OD NPI: 1841785037 ★★  
73180 El Paseo, Palm Desert, CA 92260 📞 2475  
Accepting new patients CA#: OPT33944T  
(800) 898-2020 Hours: 8:00-5:00 M-F 🗣 Eng, Mnd 🇺🇸 L

**Tu, Beverly**, OD NPI: 1053892794 ★★  
44139 Monterey Ave, Ste A  
Palm Desert, CA 92260 📞 2471  
Accepting new patients CA#: OPT34108T  
(800) 898-2020 Hours: 8:00-4:30 M-F  
✉ hello@acuityeyegroup.com 🗣 Eng, Spa 🇺🇸 L

**Tu, Beverly**, OD NPI: 1053892794 ★★  
73180 El Paseo, Palm Desert, CA 92260 📞 2475  
Accepting new patients CA#: OPT34108T  
(800) 898-2020 Hours: 8:00-5:00 M-F 🗣 Eng 🇺🇸 L

**Vanichsarn, Krystal T**, OD NPI: 1962886283 ★★  
44139 Monterey Ave, Ste A  
Palm Desert, CA 92260 📞 2471  
Accepting new patients CA#: OPT15449T  
(800) 898-2020 Hours: 8:00-4:30 M-F  
✉ hello@acuityeyegroup.com 🗣 Eng, Spa 🇺🇸 L

**Vanichsarn, Krystal T**, OD NPI: 1962886283 ★★  
73180 El Paseo, Palm Desert, CA 92260 📞 2475  
Accepting new patients CA#: OPT15449T  
(800) 898-2020 Hours: 8:00-5:00 M-F 🗣 Eng 🇺🇸 L

**Vinh, John B**, OD NPI: 1003102724 ★★  
44139 Monterey Ave, Ste A  
Palm Desert, CA 92260 📞 2471  
Accepting new patients CA#: OPT14177T  
(800) 898-2020 Hours: 8:00-4:30 M-F  
✉ hello@acuityeyegroup.com 🗣 Eng, Spa, Vie 🇺🇸 L



## Vision Providers / Proveedores del Cuidado de la Vista

**Vinh, John B**, OD NPI: 1003102724 ★★  
73180 El Paseo, Palm Desert, CA 92260 ☎ 2475  
Accepting new patients CA#: OPT14177T  
(800) 898-2020 Hours: 8:00-5:00 M-F 🗣 Eng, Vie ♿ L

**Wong, Sharon A**, OD NPI: 1497159552 ★★  
44139 Monterey Ave, Ste A  
Palm Desert, CA 92260 ☎ 2471  
Accepting new patients CA#: OPT15137T  
(800) 898-2020 Hours: 8:00-5:00 M-F 🗣 Eng ♿ L

**Wong, Sharon A**, OD NPI: 1497159552 ★★  
73180 El Paseo, Palm Desert, CA 92260 ☎ 2475  
Accepting new patients CA#: OPT15137T  
(800) 898-2020 Hours: 8:00-5:00 M-F 🗣 Eng ♿ L

**Young, Jessica W**, OD NPI: 1043565435 ★★  
44139 Monterey Ave, Ste A  
Palm Desert, CA 92260 ☎ 2471  
Accepting new patients CA#: OPT33903T  
(800) 898-2020 Hours: 8:00-5:00 M-F 🗣 Eng, Ctn ♿ L

**Zvanut, Donald R**, OD NPI: 1336211804 ★★  
44139 Monterey Ave, Ste A  
Palm Desert, CA 92260 ☎ 2471  
Accepting new patients CA#: OPT8642T  
(800) 898-2020 Hours: 8:00-5:00 M-F 🗣 Eng ♿ L

**Zvanut, Donald R**, OD NPI: 1336211804 ★★  
73180 El Paseo, Palm Desert, CA 92260 ☎ 2475  
Accepting new patients CA#: OPT8642T  
(800) 898-2020 Hours: 8:00-5:00 M-F 🗣 Eng ♿ L

### Palm Springs

#### Optometrist / Optometría

**Aoto, Kim N**, OD NPI: 1780935650 ★★  
1801 E Tahquitz Canyon Way, Ste 200  
Palm Springs, CA 92262 ☎ 4795  
Accepting new patients CA#: OPT14524T  
(800) 898-2020 Hours: 8:00-5:00 M-F  
✉ hello@acuityeyegroup.com 🗣 Eng ♿ L

**Asis, Stephanie L**, OD NPI: 1902383540 ★★  
1801 E Tahquitz Canyon Way, Ste 200  
Palm Springs, CA 92262 ☎ 4795  
Accepting new patients CA#: OPT34013T  
(800) 898-2020 Hours: 8:00-5:00 M-F  
✉ hello@acuityeyegroup.com 🗣 Eng, Vie ♿ L

**Baghoumian, Marineh**, OD NPI: 1972929438 ★★  
1801 E Tahquitz Canyon Way, Ste 200  
Palm Springs, CA 92262 ☎ 4795  
Accepting new patients CA#: OPT14842T  
(800) 898-2020 Hours: 8:00-5:00 M-F  
✉ hello@acuityeyegroup.com 🗣 Eng ♿ L

**Chea, Lisa**, OD NPI: 1902341472 ★★  
1801 E Tahquitz Canyon Way, Ste 200  
Palm Springs, CA 92262 ☎ 4795  
Accepting new patients CA#: OPT33615T  
(800) 898-2020 Hours: 8:00-5:00 M-F 🗣 Eng ♿ L

**Chen, Zhuo**, OD NPI: 1609189349 ★★  
1801 E Tahquitz Canyon Way, Ste 200  
Palm Springs, CA 92262 ☎ 4795  
Accepting new patients CA#: OPT34266T  
(800) 898-2020 Hours: 8:00-5:00 M-F  
✉ hello@acuityeyegroup.com 🗣 Eng, Chi ♿ L

**Chew, Wesley S**, OD NPI: 1952714446 ★★  
1801 E Tahquitz Canyon Way, Ste 200  
Palm Springs, CA 92262 ☎ 4795  
Accepting new patients CA#: OPT14901T  
(800) 898-2020 Hours: 8:00-5:00 M-F  
✉ hello@acuityeyegroup.com 🗣 Eng ♿ L

**Dang, Jennifer A**, OD NPI: 1770921942 ★★  
1801 E Tahquitz Canyon Way, Ste 200  
Palm Springs, CA 92262 ☎ 4795  
Accepting new patients CA#: OPT14634T  
(800) 898-2020 Hours: 8:00-5:00 M-F  
✉ hello@acuityeyegroup.com 🗣 Eng ♿ L

**Dean, Moena**, OD NPI: 1265927578 ★★  
1801 E Tahquitz Canyon Way, Ste 200  
Palm Springs, CA 92262 ☎ 4795  
Accepting new patients CA#: OPT33955T  
(800) 898-2020 Hours: 8:00-5:00 M-F  
✉ hello@acuityeyegroup.com 🗣 Eng ♿ L

**Dyer, Sharon M**, OD NPI: 1063866887 ★★  
1801 E Tahquitz Canyon Way, Ste 200  
Palm Springs, CA 92262 ☎ 4795  
Accepting new patients CA#: OPT33450T  
(800) 898-2020 Hours: 8:00-5:00 M-F  
✉ hello@acuityeyegroup.com 🗣 Eng ♿ L

**Gabrielyan, Zarine**, OD NPI: 1083182398 ★★  
1801 E Tahquitz Canyon Way, Ste 200  
Palm Springs, CA 92262 ☎ 4795  
Accepting new patients CA#: OPT34133T  
(800) 898-2020 Hours: 8:00-5:00 M-F  
✉ hello@acuityeyegroup.com 🗣 Eng, Arm, Rus ♿ L

**Gallardo, Janelle R**, OD NPI: 1578171898 ★★  
1801 E Tahquitz Canyon Way, Ste 200  
Palm Springs, CA 92262 ☎ 4795  
Accepting new patients CA#: OPT34581T  
(800) 898-2020 Hours: 8:00-5:00 M-F  
✉ hello@acuityeyegroup.com 🗣 Eng ♿ L

## Vision Providers / Proveedores del Cuidado de la Vista

### Hamouie, Judy, OD NPI: 1518638287 ★★

1801 E Tahquitz Canyon Way, Ste 200  
Palm Springs, CA 92262 ☎ 4795  
Accepting new patients CA#: OPT34984T  
(800) 898-2020 Hours: 8:00-5:00 M-F  
✉ hello@acuityeyegroup.com 🗣 Eng ♿ L

### Han, Sul K, OD NPI: 1750802195 ★★

1801 E Tahquitz Canyon Way, Ste 200  
Palm Springs, CA 92262 ☎ 4795  
Accepting new patients CA#: OPT34171T  
(800) 898-2020 Hours: 8:00-5:00 M-F  
✉ hello@acuityeyegroup.com 🗣 Eng, Kor ♿ L

### Hung, Janice Q, OD NPI: 1750917936 ★★

1801 E Tahquitz Canyon Way, Ste 200  
Palm Springs, CA 92262 ☎ 4795  
Accepting new patients CA#: OPT34296T  
(800) 898-2020 Hours: 8:00-5:00 M-F  
✉ hello@acuityeyegroup.com 🗣 Eng, Ctn ♿ L

### Karapetian, Elena L, OD NPI: 1184250417 ★★

1801 E Tahquitz Canyon Way, Ste 200  
Palm Springs, CA 92262 ☎ 4795  
Accepting new patients CA#: OPT34514T  
(800) 898-2020 Hours: 8:00-5:00 M-F  
✉ hello@acuityeyegroup.com 🗣 Eng, Arm ♿ L

### Khalil, Vady, OD NPI: 1275263584 ★★

1801 E Tahquitz Canyon Way, Ste 200  
Palm Springs, CA 92262 ☎ 4795  
Accepting new patients CA#: OD35137  
(800) 898-2020 Hours: 8:00-5:00 M-F  
✉ hello@acuityeyegroup.com 🗣 Eng ♿ L

### Kim, Heawon, OD NPI: 1912517707 ★★

1801 E Tahquitz Canyon Way, Ste 200  
Palm Springs, CA 92262 ☎ 4795  
Accepting new patients CA#: OPT34584T  
(800) 898-2020 Hours: 8:00-5:00 M-F  
✉ hello@acuityeyegroup.com 🗣 Eng ♿ L

### Kim, Melody J, OD NPI: 1487082749 ★★

1801 E Tahquitz Canyon Way, Ste 200  
Palm Springs, CA 92262 ☎ 4795  
Accepting new patients CA#: OPT14726T  
(800) 898-2020 Hours: 8:00-5:00 M-F  
✉ hello@acuityeyegroup.com 🗣 Eng ♿ L

### Lee, Jennifer, OD NPI: 1891147351 ★★

1801 E Tahquitz Canyon Way, Ste 200  
Palm Springs, CA 92262 ☎ 4795  
Accepting new patients CA#: OPT33443T  
(800) 898-2020 Hours: 8:00-5:00 M-F  
✉ hello@acuityeyegroup.com 🗣 Eng ♿ L

### Lillo, Oscar, OD NPI: 1669435509 ★★

1801 E Tahquitz Canyon Way, Ste 200  
Palm Springs, CA 92262 ☎ 4795  
Accepting new patients CA#: OPT13656T  
(800) 898-2020 Hours: 8:00-5:00 M-F  
✉ hello@acuityeyegroup.com 🗣 Eng ♿ L

### Mancilla, Raul A, OD NPI: 1487706198 ★★

1801 E Tahquitz Canyon Way, Ste 200  
Palm Springs, CA 92262 ☎ 4795  
Accepting new patients CA#: OPT12705T  
(800) 898-2020 Hours: 8:00-5:00 M-F  
✉ hello@acuityeyegroup.com 🗣 Eng ♿ L

### Mao, Kathy, OD NPI: 1053830158 ★★

1801 E Tahquitz Canyon Way, Ste 200  
Palm Springs, CA 92262 ☎ 4795  
Accepting new patients CA#: OPT33828T  
(800) 898-2020 Hours: 8:00-5:00 M-F  
✉ hello@acuityeyegroup.com 🗣 Eng, Chi, Vie ♿ L

### McFarland, Gregory L, OD NPI: 1699771436 ★★

400 S Farrell Dr, Ste B130  
Palm Springs, CA 92262 ☎ 2401  
Accepting existing patients CA#: OPT8281T  
(760) 656-0400 Hours: 9:00-4:00 M-Th  
✉ info@deserteyecare.com 🗣 Eng ♿ L

### Merali, Murtaza, OD NPI: 1972944189 ★★

1801 E Tahquitz Canyon Way, Ste 200  
Palm Springs, CA 92262 ☎ 4795  
Accepting new patients CA#: OPT14558T  
(800) 898-2020 Hours: 8:00-5:00 M-F  
✉ hello@acuityeyegroup.com 🗣 Eng ♿ L

### Nguyen, Meggie N, OD NPI: 1649552548 ★★

1801 E Tahquitz Canyon Way, Ste 200  
Palm Springs, CA 92262 ☎ 4795  
Accepting new patients CA#: OPT15342T  
(800) 898-2020 Hours: 8:00-5:00 M-F  
✉ hello@acuityeyegroup.com 🗣 Eng, Vie ♿ L

### Nguyen, Thy T, OD NPI: 1750490413 ★★

1801 E Tahquitz Canyon Way, Ste 200  
Palm Springs, CA 92262 ☎ 4795  
Accepting new patients CA#: OPT12746T  
(800) 898-2020 Hours: 8:00-5:00 M-F  
✉ hello@acuityeyegroup.com 🗣 Eng, Vie ♿ L

### Pak, Joseph S, OD NPI: 1073192100 ★★

1801 E Tahquitz Canyon Way, Ste 200  
Palm Springs, CA 92262 ☎ 4795  
Accepting new patients CA#: OPT34773T  
(800) 898-2020 Hours: 8:00-5:00 M-F  
✉ hello@acuityeyegroup.com 🗣 Eng, Kor ♿ L

## Vision Providers / Proveedores del Cuidado de la Vista

### **Pandya, Bhumika**, OD NPI: 1063182822 ★★

1801 E Tahquitz Canyon Way, Ste 200  
Palm Springs, CA 92262 ☎ 4795  
Accepting new patients CA#: OPT35025T  
(800) 898-2020 Hours: 8:00-5:00 M-F  
✉ hello@acuityeyegroup.com 🗣 Eng 🇺🇸 L

### **Quach, Phuc H**, OD NPI: 1770617805 ★★

1801 E Tahquitz Canyon Way, Ste 200  
Palm Springs, CA 92262 ☎ 4795  
Accepting new patients CA#: OPT12891T  
(800) 898-2020 Hours: 8:00-5:00 M-F  
✉ hello@acuityeyegroup.com 🗣 Eng, Vie 🇺🇸 L

### **Scott, Jeffrey I**, OD NPI: 1568813434 ★★

1801 E Tahquitz Canyon Way, Ste 200  
Palm Springs, CA 92262 ☎ 4795  
Accepting new patients CA#: OPT34978T  
(800) 898-2020 Hours: 8:00-5:00 M-F  
✉ hello@acuityeyegroup.com 🗣 Eng 🇺🇸 L

### **Swanson, Scott A**, OD NPI: 1871626184 ★★

5601 E Ramon Rd, Palm Springs, CA 92264 ☎ 2423  
Accepting new patients CA#: OPT7365T  
(760) 327-5759 Hours: 9:00-6:00 M-F, 8:00-3:00 Sat  
🗣 Eng, Spa 🇺🇸 L

### **Ton-Nu, My Linh**, OD NPI: 1245733476 ★★

1801 E Tahquitz Canyon Way, Ste 200  
Palm Springs, CA 92262 ☎ 4795  
Accepting new patients CA#: OPT34990T  
(800) 898-2020 Hours: 8:00-5:00 M-F  
✉ hello@acuityeyegroup.com 🗣 Eng 🇺🇸 L

### **Tonnu, Anh T**, OD NPI: 1679521280 ★★

1801 E Tahquitz Canyon Way, Ste 200  
Palm Springs, CA 92262 ☎ 4795  
Accepting new patients CA#: OPT11318T  
(800) 898-2020 Hours: 8:00-5:00 M-F  
✉ hello@acuityeyegroup.com 🗣 Eng 🇺🇸 L

### **Tran, Henry V**, OD NPI: 1467846709 ★★

1801 E Tahquitz Canyon Way, Ste 200  
Palm Springs, CA 92262 ☎ 4795  
Accepting new patients CA#: OPT15159T  
(800) 898-2020 Hours: 8:00-5:00 M-F  
✉ hello@acuityeyegroup.com 🗣 Eng 🇺🇸 L

### **Tsui, Nancy**, OD NPI: 1841785037 ★★

1801 E Tahquitz Canyon Way, Ste 200  
Palm Springs, CA 92262 ☎ 4795  
Accepting new patients CA#: OPT33944T  
(800) 898-2020 Hours: 8:00-5:00 M-F  
✉ hello@acuityeyegroup.com 🗣 Eng, Mnd 🇺🇸 L

### **Tu, Beverly**, OD NPI: 1053892794 ★★

1801 E Tahquitz Canyon Way, Ste 200  
Palm Springs, CA 92262 ☎ 4795  
Accepting new patients CA#: OPT34108T  
(800) 898-2020 Hours: 8:00-5:00 M-F  
✉ hello@acuityeyegroup.com 🗣 Eng 🇺🇸 L

### **Vanichsarn, Krystal T**, OD NPI: 1962886283 ★★

1801 E Tahquitz Canyon Way, Ste 200  
Palm Springs, CA 92262 ☎ 4795  
Accepting new patients CA#: OPT15449T  
(800) 898-2020 Hours: 8:00-5:00 M-F  
✉ hello@acuityeyegroup.com 🗣 Eng 🇺🇸 L

### **Vinh, John B**, OD NPI: 1003102724 ★★

1801 E Tahquitz Canyon Way, Ste 200  
Palm Springs, CA 92262 ☎ 4795  
Accepting new patients CA#: OPT14177T  
(800) 898-2020 Hours: 8:00-5:00 M-F  
✉ hello@acuityeyegroup.com 🗣 Eng, Vie 🇺🇸 L

### **Wong, Sharon A**, OD NPI: 1497159552 ★★

1801 E Tahquitz Canyon Way, Ste 200  
Palm Springs, CA 92262 ☎ 4795  
Accepting new patients CA#: OPT15137T  
(800) 898-2020 Hours: 8:00-5:00 M-F 🗣 Eng 🇺🇸 L

### **Young, Jessica W**, OD NPI: 1043565435 ★★

1801 E Tahquitz Canyon Way, Ste 200  
Palm Springs, CA 92262 ☎ 4795  
Accepting new patients CA#: OPT33903T  
(800) 898-2020 Hours: 8:00-5:00 M-F 🗣 Eng, Ctn 🇺🇸 L

### **Zvanut, Donald R**, OD NPI: 1336211804 ★★

1801 E Tahquitz Canyon Way, Ste 200  
Palm Springs, CA 92262 ☎ 4795  
Accepting new patients CA#: OPT8642T  
(800) 898-2020 Hours: 8:00-5:00 M-F 🗣 Eng 🇺🇸 L

## Pasadena

### Optometrist / Optometría

#### **Abnous, Nayiri A**, OD NPI: 1295367399 ★★

2619 E Colorado Blvd, Ste 150  
Pasadena, CA 91107 ☎ 325  
Accepting new patients CA#: OPT34893T  
(626) 793-6256 Hours: 8:00-5:00 M-F, 8:00-1:00 Sat  
🗣 Eng, Arm 🇺🇸 L

#### **Karapetian, Elena L**, OD NPI: 1184250417 ★★

2619 E Colorado Blvd, Ste 150  
Pasadena, CA 91107 ☎ 325  
Accepting new patients CA#: OPT34514T  
(626) 793-4168 Hours: 8:00-5:00 M-F, 8:00-1:00 Sat  
🗣 Eng, Arm 🇺🇸 L



# Vision Providers / Proveedores del Cuidado de la Vista

**Khachatour Sarkissian, Talin, OD** NPI: 1497391932

★ ★

2619 E Colorado Blvd, Ste 150

Pasadena, CA 91107 ☎ 325

Accepting new patients CA#: OPT34543T

(626) 793-4168 Hours: 8:00-5:00 M-F, 8:00-1:00 Sat

☎ Eng, Arm, Per, Fai ♿ L

**Shaw, Minh L, OD** NPI: 1558526988 ★ ★

2619 E Colorado Blvd, Ste 150

Pasadena, CA 91107 ☎ 325

Accepting new patients CA#: OPT13540T

(626) 793-4168 Hours: 8:00-5:00 M-F, 8:00-1:00 Sat

☎ Eng, Vie ♿ L

**Tran, Jennie G, OD** NPI: 1851600175 ★ ★

2619 E Colorado Blvd, Ste 150

Pasadena, CA 91107 ☎ 325

Accepting new patients CA#: OPT14276T

(626) 793-4168 Hours: 8:00-5:00 M-F, 8:00-1:00 Sat

☎ Eng, Chi, Mnd ♿ L

**Villegas, Rex B, OD** NPI: 1992746275 ★ ★

2619 E Colorado Blvd, Ste 150

Pasadena, CA 91107 ☎ 325

Accepting new patients CA#: OPT12668T

(626) 793-4168 Hours: 8:00-5:00 M-F, 8:00-1:00 Sat

☎ Eng ♿ L

**Wong, Selena C, OD** NPI: 1164787628 ★ ★

2619 E Colorado Blvd, Ste 150

Pasadena, CA 91107 ☎ 325

Accepting new patients CA#: OPT33549T

(626) 793-4168 Hours: 8:00-5:00 M-F, 8:00-1:00 Sat

☎ Eng ♿ L

## Perris

### Optometrist / Optometría

**Barnes-Le Blanc, Charolette A, OD** NPI: 1689785651

★ ★

1688 N Perris Blvd, Ste L5

Perris, CA 92571 ☎ 1892

Accepting new patients CA#: OPT8665T

(951) 940-8100 Hours: 10:00-5:00 M-WF, 9:00-1:00 Th

☎ Eng, Spa ♿ L

**Vargas, Dorys P, OD** NPI: 1962665034 ★ ★

1800 N Perris Blvd, Perris, CA 92571 ☎ 3105

Accepting new patients CA#: OPT13515T

(951) 940-0463 Hours: 9:30-6:00 MTThF, 9:30-3:00 Sat

☎ Eng, Spa ♿ L

**Vu, Tan D, OD** NPI: 1780638726 ★ ★

136 W Nuevo Rd, Ste E-F

Perris, CA 92571 ☎ 1884

Accepting new patients CA#: OPT12670T

(951) 943-4949 Hours: 10:30-7:00 M, 8:30-5:00 T-F,  
8:00-2:00 Sat ☎ Eng, Spa, Vie ♿ L

## Phelan

### Optometrist / Optometría

**Poblete, Michael E, OD** NPI: 1164196820 ★ ★

4355 Phelan Rd, Phelan, CA 92371 ☎ 4556

Accepting new patients CA#: OD34876T

(760) 868-2020 Hours: 9:00-6:00 M-Th ☎ Eng ♿ L

**Thamsopit, Dena, OD** NPI: 1740410307 ★ ★

4355 Phelan Rd, Phelan, CA 92371 ☎ 4556

Accepting new patients CA#: OPT13806T

(760) 868-2020 Hours: 9:00-6:00 M-Th ☎ Eng, Tha ♿ L

**Thamsopit, Tom, OD** NPI: 1780068726 ★ ★

4355 Phelan Rd, Phelan, CA 92371 ☎ 4556

Accepting new patients CA#: OPT15377T

(760) 868-2020 Hours: 9:00-6:00 M-Th ☎ Eng, Tha ♿ L

**Vanesian, Bryan D, OD** NPI: 1346232923 ★ ★

4355 Phelan Rd, Phelan, CA 92371 ☎ 4556

Accepting new patients CA#: OPT9375T

(760) 868-2020 Hours: 9:00-6:00 M-Th ☎ Eng ♿ L

## Pomona

### Optometrist / Optometría

**Alanis, Rudolph G (Rudy), OD** NPI: 1770612699 ★ ★

648 N Park Ave, Pomona, CA 91768 ☎ 729

Accepting new patients CA#: OPT12788T

(909) 622-3531 Hours: 9:00-6:00 M-F ☎ Eng, Spa ♿ L

**Aoto, Kim N, OD** NPI: 1780935650 ★ ★

160 E Artesia St, Ste 120

Pomona, CA 91767 ☎ 736

Accepting new patients CA#: OPT14524T

(800) 898-2020 Hours: 8:00-4:30 M-F ☎ Eng ♿ L

**Asis, Stephanie L, OD** NPI: 1902383540 ★ ★

160 E Artesia St, Ste 120

Pomona, CA 91767 ☎ 736

Accepting new patients CA#: OPT34013T

(800) 898-2020 Hours: 8:00-4:30 M-F ☎ Eng, Vie ♿ L

**Baghoumian, Marineh, OD** NPI: 1972929438 ★ ★

160 E Artesia St, Ste 120

Pomona, CA 91767 ☎ 736

Accepting new patients CA#: OPT14842T

(800) 898-2020 Hours: 8:00-4:30 M-F ☎ Eng ♿ L

**Barajas, Angel R, OD** NPI: 1457825788 ◆ ★ ★

1450 E Holt Ave, Pomona, CA 91767 ☎ 801

Accepting new patients CA#: OPT34168T

(909) 630-7927 Hours: 12:30PM-5:00pm Th

✉ info@parktreechc.org ☎ Eng, Spa ♿ P, EB, IB, E, L

## Vision Providers / Proveedores del Cuidado de la Vista

- Barajas, Angel R**, OD NPI: 1457825788 ★★  
795 E 2nd St, Ste 2  
Pomona, CA 91766 ☎ 770  
Accepting new patients CA#: OPT34168T  
(909) 706-3899 Hours: 8:00-5:00 M-F  
✉ eyecareinstitute@westernu.edu 🗣 Eng, Spa 🇺🇸 L
- Bellomy, Linda L**, OD NPI: 1346478591 ★★  
795 E 2nd St, Ste 2  
Pomona, CA 91766 ☎ 770  
Accepting new patients CA#: OPT13719T  
(909) 706-3899 Hours: 8:00-5:00 M-F  
✉ eyecareinstitute@westernu.edu 🗣 Eng, Spa, Ctn  
🇺🇸 L
- Chea, Lisa**, OD NPI: 1902341472 ★★  
160 E Artesia St, Ste 120  
Pomona, CA 91767 ☎ 736  
Accepting new patients CA#: OPT33615T  
(800) 898-2020 Hours: 8:00-4:30 M-F 🗣 Eng 🇺🇸 L
- Chew, Wesley S**, OD NPI: 1952714446 ★★  
160 E Artesia St, Ste 120  
Pomona, CA 91767 ☎ 736  
Accepting new patients CA#: OPT14901T  
(800) 898-2020 Hours: 8:00-4:30 M-F 🗣 Eng 🇺🇸 L
- Chui, Dennis W**, OD NPI: 1548557705 ★★  
795 E 2nd St, Ste 2  
Pomona, CA 91766 ☎ 770  
Accepting new patients CA#: OPT14607T  
(909) 706-3899 Hours: 8:00-5:00 M-F  
✉ eyecareinstitute@westernu.edu 🗣 Eng, Spa 🇺🇸 L
- Chung, Ida**, OD NPI: 1346216280 ★★  
795 E 2nd St, Ste 2  
Pomona, CA 91766 ☎ 770  
Accepting new patients CA#: OPT10241T  
(909) 706-3899 Hours: 8:00-5:00 M-F  
✉ eyecareinstitute@westernu.edu 🗣 Eng, Spa, Ctn  
🇺🇸 L
- Dang, Jennifer A**, OD NPI: 1770921942 ★★  
160 E Artesia St, Ste 120  
Pomona, CA 91767 ☎ 736  
Accepting new patients CA#: OPT14634T  
(800) 898-2020 Hours: 8:00-4:30 M-F 🗣 Eng 🇺🇸 L
- Davey, Pinakin G**, OD NPI: 1659685733 ★★  
795 E 2nd St, Ste 2  
Pomona, CA 91766 ☎ 770  
Accepting new patients CA#: OPT14334T  
(909) 706-3899 Hours: 8:00-5:00 M-F  
✉ eyecareinstitute@westernu.edu 🗣 Eng, Spa, Hin,  
Guj, Tam 🇺🇸 L
- Dean, Moena**, OD NPI: 1265927578 ★★  
160 E Artesia St, Ste 120  
Pomona, CA 91767 ☎ 736  
Accepting new patients CA#: OPT33955T  
(800) 898-2020 Hours: 8:00-4:30 M-F 🗣 Eng 🇺🇸 L
- Dyer, Sharon M**, OD NPI: 1063866887 ★★  
160 E Artesia St, Ste 120  
Pomona, CA 91767 ☎ 736  
Accepting new patients CA#: OPT33450T  
(800) 898-2020 Hours: 8:00-4:30 M-F 🗣 Eng 🇺🇸 L
- Fahim, Nataly M**, OD NPI: 1104156629 ★★  
795 E 2nd St, Ste 2  
Pomona, CA 91766 ☎ 770  
Accepting new patients CA#: OPT14098T  
(909) 706-3899 Hours: 8:00-5:00 M-F  
✉ eyecareinstitute@westernu.edu 🗣 Eng, Spa 🇺🇸 L
- Gabrielyan, Zarine**, OD NPI: 1083182398 ★★  
160 E Artesia St, Ste 120  
Pomona, CA 91767 ☎ 736  
Accepting new patients CA#: OPT34133T  
(800) 898-2020 Hours: 8:00-4:30 M-F 🗣 Eng, Arm, Rus  
🇺🇸 L
- Gallardo, Janelle R**, OD NPI: 1578171898 ★★  
160 E Artesia St, Ste 120  
Pomona, CA 91767 ☎ 736  
Accepting new patients CA#: OPT34581T  
(800) 898-2020 Hours: 8:00-4:30 M-F 🗣 Eng 🇺🇸 L
- Gray, Joseph M**, OD NPI: 1043731557 ★★  
795 E 2nd St, Ste 2  
Pomona, CA 91766 ☎ 770  
Accepting new patients CA#: OPT34165T  
(909) 706-3899 Hours: 8:00-5:00 M-F  
✉ eyecareinstitute@westernu.edu 🗣 Eng, Spa 🇺🇸 L
- Habermehl, Bradley E**, OD NPI: 1356375463 ★★  
795 E 2nd St, Ste 2  
Pomona, CA 91766 ☎ 770  
Accepting new patients CA#: OPT34395T  
(909) 706-3899 Hours: 8:00-5:00 M-F  
✉ eyecareinstitute@westernu.edu 🗣 Eng, Spa 🇺🇸 L
- Hamouie, Judy**, OD NPI: 1518638287 ★★  
160 E Artesia St, Ste 120  
Pomona, CA 91767 ☎ 736  
Accepting new patients CA#: OPT34984T  
(800) 898-2020 Hours: 8:00-4:30 M-F 🗣 Eng 🇺🇸 L
- Han, Sul K**, OD NPI: 1750802195 ★★  
160 E Artesia St, Ste 120  
Pomona, CA 91767 ☎ 736  
Accepting new patients CA#: OPT34171T  
(800) 898-2020 Hours: 8:00-4:30 M-F 🗣 Eng, Kor 🇺🇸 L

# Vision Providers / Proveedores del Cuidado de la Vista

**Harris, Tiffenie A**, OD NPI: 1497715031 ★★  
795 E 2nd St, Ste 2  
Pomona, CA 91766 ☎ 770  
Accepting new patients CA#: OPT13669T  
(909) 706-3899 Hours: 8:00-5:00 M-F  
✉ eyecareinstitute@westernu.edu 🗣 Eng, Spa 🇺🇸 L

**Huang, Catherine**, OD NPI: 1518976448 ★★  
160 E Artesia St, Ste 325  
Pomona, CA 91767 ☎ 736  
Accepting new patients CA#: OPT12302T  
(909) 629-4051 Hours: 8:00-5:00 M-Th 🗣 Eng, Mnd 🇺🇸 L

**Hung, Janice Q**, OD NPI: 1750917936 ★★  
160 E Artesia St, Ste 120  
Pomona, CA 91767 ☎ 736  
Accepting new patients CA#: OPT34296T  
(800) 898-2020 Hours: 8:00-4:30 M-F 🗣 Eng, Ctn 🇺🇸 L

**Jakirlic, Naida**, OD NPI: 1861789406 ◆ ★★  
1450 E Holt Ave, Pomona, CA 91767 ☎ 801  
Accepting new patients CA#: OPT15078T  
(909) 630-7927 Hours: 12:30PM-5:00pm Th  
✉ info@parktreechc.org 🗣 Eng, Spa 🇺🇸 P, EB, IB, E, L

**Jakirlic, Naida**, OD NPI: 1861789406 ★★  
795 E 2nd St, Ste 2  
Pomona, CA 91766 ☎ 770  
Accepting new patients CA#: OPT15078T  
(909) 706-3899 Hours: 8:00-5:00 M-F  
✉ eyecareinstitute@westernu.edu 🗣 Eng, Spa 🇺🇸 L

**Karapetian, Elena L**, OD NPI: 1184250417 ★★  
160 E Artesia St, Ste 120  
Pomona, CA 91767 ☎ 736  
Accepting new patients CA#: OPT34514T  
(800) 898-2020 Hours: 8:00-4:30 M-F 🗣 Eng, Arm 🇺🇸 L

**Kim, Heawon**, OD NPI: 1912517707 ★★  
160 E Artesia St, Ste 120  
Pomona, CA 91767 ☎ 736  
Accepting new patients CA#: OPT34584T  
(800) 898-2020 Hours: 8:00-4:30 M-F 🗣 Eng 🇺🇸 L

**Kim, Melody J**, OD NPI: 1487082749 ★★  
160 E Artesia St, Ste 120  
Pomona, CA 91767 ☎ 736  
Accepting new patients CA#: OPT14726T  
(800) 898-2020 Hours: 8:00-4:30 M-F 🗣 Eng 🇺🇸 L

**Kwok, Philip**, OD NPI: 1699785006 ★★  
795 E 2nd St, Ste 2  
Pomona, CA 91766 ☎ 770  
Accepting new patients CA#: OPT11680T  
(909) 706-3899 Hours: 8:00-5:00 M-F  
✉ eyecareinstitute@westernu.edu 🗣 Eng, Spa, Ctn  
🇺🇸 L

**Le, Khanh V**, OD NPI: 1760526842 ★★  
1900 Royalty Dr, Ste 100  
Pomona, CA 91767 ☎ 2773  
Accepting new patients CA#: OPT9595T  
(909) 469-4804 Hours: 9:00-6:00 M-F 🗣 Eng, Spa, Vie,  
Frn 🇺🇸 L

**Lee, Fanny**, OD NPI: 1639162076 ★★  
795 E 2nd St, Ste 2  
Pomona, CA 91766 ☎ 770  
Accepting new patients CA#: OPT11688T  
(909) 706-3899 Hours: 8:00-5:00 M-F  
✉ eyecareinstitute@westernu.edu 🗣 Eng, Spa 🇺🇸 L

**Lee, Jennifer**, OD NPI: 1891147351 ★★  
160 E Artesia St, Ste 120  
Pomona, CA 91767 ☎ 736  
Accepting new patients CA#: OPT33443T  
(800) 898-2020 Hours: 8:00-4:30 M-F 🗣 Eng 🇺🇸 L

**Lin, Josephine**, OD NPI: 1295187185 ★★  
795 E 2nd St, Ste 2  
Pomona, CA 91766 ☎ 770  
Accepting new patients CA#: OPT33403T  
(909) 706-3899 Hours: 8:00-5:00 M-F  
✉ eyecareinstitute@westernu.edu 🗣 Eng, Spa 🇺🇸 L

**Mac Donald, Tina R**, OD NPI: 1265579478 ★★  
795 E 2nd St, Ste 2  
Pomona, CA 91766 ☎ 770  
Accepting new patients CA#: OPT9911T  
(909) 706-3899 Hours: 8:00-5:00 M-F  
✉ eyecareinstitute@westernu.edu 🗣 Eng, Spa 🇺🇸 L

**Maeda, Raymond R**, OD NPI: 1821074220 ◆ ★★  
1450 E Holt Ave, Pomona, CA 91767 ☎ 801  
Accepting new patients CA#: OPT10140T  
(909) 630-7927 Hours: 2:30PM-5:00pm Th  
✉ info@parktreechc.org 🗣 Eng, Spa 🇺🇸 P, EB, IB, E, L

**Maeda, Raymond R**, OD NPI: 1821074220 ★★  
795 E 2nd St, Ste 2  
Pomona, CA 91766 ☎ 770  
Accepting new patients CA#: OPT10140T  
(909) 706-3899 Hours: 8:00-5:00 M-F  
✉ eyecareinstitute@westernu.edu 🗣 Eng, Spa 🇺🇸 L

**Mancilla, Raul A**, OD NPI: 1487706198 ★★  
160 E Artesia St, Ste 120  
Pomona, CA 91767 ☎ 736  
Accepting new patients CA#: OPT12705T  
(800) 898-2020 Hours: 8:00-4:30 M-F 🗣 Eng 🇺🇸 L

**Mao, Kathy**, OD NPI: 1053830158 ★★  
160 E Artesia St, Ste 120  
Pomona, CA 91767 ☎ 736  
Accepting new patients CA#: OPT33828T  
(800) 898-2020 Hours: 8:00-4:30 M-F 🗣 Eng, Chi, Vie



## Vision Providers / Proveedores del Cuidado de la Vista



**McAllister, Bennett D**, OD NPI: 1124057351 ★★  
795 E 2nd St, Ste 2  
Pomona, CA 91766 ☎ 770  
Accepting new patients CA#: OPT7275T  
(909) 706-3899 Hours: 8:00-5:00 M-F  
✉ eyecareinstitute@westernu.edu 🗣 Eng, Spa 🗿 L

**Merali, Murtaza**, OD NPI: 1972944189 ★★  
160 E Artesia St, Ste 120  
Pomona, CA 91767 ☎ 736  
Accepting new patients CA#: OPT14558T  
(800) 898-2020 Hours: 8:00-4:30 M-F 🗣 Eng 🗿 L

**Ng, Loretta T**, OD NPI: 1457454845 ★★  
795 E 2nd St, Ste 2  
Pomona, CA 91766 ☎ 770  
Accepting new patients CA#: OPT11711T  
(909) 706-3899 Hours: 8:00-5:00 M-F  
✉ eyecareinstitute@westernu.edu 🗣 Eng, Spa, Ctn  
🗿 L

**Nguyen, Meggie N**, OD NPI: 1649552548 ★★  
160 E Artesia St, Ste 120  
Pomona, CA 91767 ☎ 736  
Accepting new patients CA#: OPT15342T  
(800) 898-2020 Hours: 8:00-4:30 M-F 🗣 Eng, Vie 🗿 L

**Nguyen, Thy T**, OD NPI: 1750490413 ★★  
160 E Artesia St, Ste 120  
Pomona, CA 91767 ☎ 736  
Accepting new patients CA#: OPT12746T  
(800) 898-2020 Hours: 8:00-4:30 M-F 🗣 Eng, Vie 🗿 L

**Pak, Joseph S**, OD NPI: 1073192100 ★★  
160 E Artesia St, Ste 120  
Pomona, CA 91767 ☎ 736  
Accepting new patients CA#: OPT34773T  
(800) 898-2020 Hours: 8:00-4:30 M-F 🗣 Eng, Kor 🗿 L

**Pandya, Bhumika**, OD NPI: 1063182822 ★★  
160 E Artesia St, Ste 120  
Pomona, CA 91767 ☎ 736  
Accepting new patients CA#: OPT35025T  
(800) 898-2020 Hours: 8:00-4:30 M-F 🗣 Eng 🗿 L

**Pham, Christine T**, OD NPI: 1063830412 ★★  
795 E 2nd St, Ste 2  
Pomona, CA 91766 ☎ 770  
Accepting new patients CA#: OPT15386T  
(909) 706-3899 Hours: 8:00-5:00 M-F  
✉ eyecareinstitute@westernu.edu 🗣 Eng, Spa, Vie 🗿 L

**Quach, Phuc H**, OD NPI: 1770617805 ★★  
160 E Artesia St, Ste 120  
Pomona, CA 91767 ☎ 736  
Accepting new patients CA#: OPT12891T  
(800) 898-2020 Hours: 8:00-4:30 M-F 🗣 Eng, Vie 🗿 L

**Quan, Valerie L**, OD NPI: 1003816620 ★★  
795 E 2nd St, Ste 2  
Pomona, CA 91766 ☎ 770  
Accepting new patients CA#: OPT14069T  
(909) 706-3899 Hours: 8:00-5:00 M-F  
✉ eyecareinstitute@westernu.edu 🗣 Eng, Spa 🗿 L

**Remick, Kristy M**, OD NPI: 1336109115 ★★  
795 E 2nd St, Ste 2  
Pomona, CA 91766 ☎ 770  
Accepting new patients CA#: OPT7849T  
(909) 706-3899 Hours: 8:00-5:00 M-F  
✉ eyecareinstitute@westernu.edu 🗣 Eng, Spa 🗿 L

**Schoenberg, Robert L**, OD NPI: 1518921436 ★★  
1204 N Garey Ave, Pomona, CA 91767 ☎ 741  
Accepting new patients CA#: OPT7050T  
(909) 622-1301 Hours: 10:00-7:00 M-F  
✉ visioncare@gareyvisioncenter1204.net 🗣 Eng, Spa  
🗿 L

**Scott, Jeffrey I**, OD NPI: 1568813434 ★★  
160 E Artesia St, Ste 120  
Pomona, CA 91767 ☎ 736  
Accepting new patients CA#: OPT34978T  
(800) 898-2020 Hours: 8:00-4:30 M-F 🗣 Eng 🗿 L

**Sukhija, Serena B**, OD NPI: 1972918035 ★★  
795 E 2nd St, Ste 2  
Pomona, CA 91766 ☎ 770  
Accepting new patients CA#: OPT15021T  
(909) 706-3899 Hours: 8:00-5:00 M-F  
✉ eyecareinstitute@westernu.edu 🗣 Eng, Spa 🗿 L

**Tassinari, John D**, OD NPI: 1689770489 ★★  
795 E 2nd St, Ste 2  
Pomona, CA 91766 ☎ 770  
Accepting new patients CA#: OPT8873T  
(909) 706-3899 Hours: 8:00-5:00 M-F  
✉ eyecareinstitute@westernu.edu 🗣 Eng, Spa 🗿 L

**Ton-Nu, My Linh**, OD NPI: 1245733476 ★★  
160 E Artesia St, Ste 120  
Pomona, CA 91767 ☎ 736  
Accepting new patients CA#: OPT34990T  
(800) 898-2020 Hours: 8:00-4:30 M-F 🗣 Eng 🗿 L

**Tonnu, Anh T**, OD NPI: 1679521280 ★★  
160 E Artesia St, Ste 120  
Pomona, CA 91767 ☎ 736  
Accepting new patients CA#: OPT11318T  
(800) 898-2020 Hours: 8:00-4:30 M-F 🗣 Eng 🗿 L

**Tonnu, Kieutien P**, OD NPI: 1639331614 ★★  
1101 E Holt Ave, Ste D  
Pomona, CA 91767 ☎ 796  
Accepting new patients CA#: OPT10429T  
(909) 620-4546 Hours: 9:30-4:00 MWF, 9:00-2:00 Sat

# Vision Providers / Proveedores del Cuidado de la Vista

✉ pomonaoptometry@gmail.com 🗣 Eng, Spa, Vie 🇺🇸 L

**Tran, Dai L**, OD NPI: 1649367921 ★★  
1184 E Holt Ave, Pomona, CA 91767 📞 796  
Accepting new patients CA#: G83981  
(909) 622-2226 Hours: 8:00-5:00 M-F 🗣 Eng, Vie, Chi  
🇺🇸 L

**Tran, Henry V**, OD NPI: 1467846709 ★★  
160 E Artesia St, Ste 120  
Pomona, CA 91767 📞 736  
Accepting new patients CA#: OPT15159T  
(800) 898-2020 Hours: 8:00-4:30 M-F 🗣 Eng 🇺🇸 L

**Tsang, Dorcas K**, OD NPI: 1811154727 ★★  
795 E 2nd St, Ste 2  
Pomona, CA 91766 📞 770  
Accepting new patients CA#: OPT11501T  
(909) 706-3899 Hours: 8:00-5:00 M-F  
✉ eyecareinstitute@westernu.edu 🗣 Eng, Spa, Mnd  
🇺🇸 L

**Tsui, Nancy**, OD NPI: 1841785037 ★★  
160 E Artesia St, Ste 120  
Pomona, CA 91767 📞 736  
Accepting new patients CA#: OPT33944T  
(800) 898-2020 Hours: 8:00-4:30 M-F 🗣 Eng, Mnd 🇺🇸 L

**Tu, Beverly**, OD NPI: 1053892794 ★★  
160 E Artesia St, Ste 120  
Pomona, CA 91767 📞 736  
Accepting new patients CA#: OPT34108T  
(800) 898-2020 Hours: 8:00-4:30 M-F 🗣 Eng 🇺🇸 L

**Vanichsarn, Krystal T**, OD NPI: 1962886283 ★★  
160 E Artesia St, Ste 120  
Pomona, CA 91767 📞 736  
Accepting new patients CA#: OPT15449T  
(800) 898-2020 Hours: 8:00-4:30 M-F 🗣 Eng 🇺🇸 L

**Vinh, John B**, OD NPI: 1003102724 ★★  
160 E Artesia St, Ste 120  
Pomona, CA 91767 📞 736  
Accepting new patients CA#: OPT14177T  
(800) 898-2020 Hours: 8:00-4:30 M-F 🗣 Eng, Vie 🇺🇸 L

**Vo, An D**, OD NPI: 1649793688 ★★  
795 E 2nd St, Ste 2  
Pomona, CA 91766 📞 770  
Accepting new patients CA#: OPT33925T  
(909) 706-3899 Hours: 8:00-5:00 M-F  
✉ eyecareinstitute@westernu.edu 🗣 Eng, Spa, Vie 🇺🇸 L

**Walker, Kimberly R**, OD NPI: 1922079177 ★★  
795 E 2nd St, Ste 2  
Pomona, CA 91766 📞 770  
Accepting new patients CA#: OPT14331T  
(909) 706-3899 Hours: 8:00-5:00 M-F  
✉ eyecareinstitute@westernu.edu 🗣 Eng, Spa 🇺🇸 L

**Wong, Sharon A**, OD NPI: 1497159552 ★★  
160 E Artesia St, Ste 120  
Pomona, CA 91767 📞 736  
Accepting new patients CA#: OPT15137T  
(800) 898-2020 Hours: 8:00-4:30 M-F 🗣 Eng 🇺🇸 L

**Young, Jessica W**, OD NPI: 1043565435 ★★  
160 E Artesia St, Ste 120  
Pomona, CA 91767 📞 736  
Accepting new patients CA#: OPT33903T  
(800) 898-2020 Hours: 8:00-4:30 M-F 🗣 Eng, Ctn 🇺🇸 L

**Yumori, Jasmine W**, OD NPI: 1427211473 ★★  
795 E 2nd St, Ste 2  
Pomona, CA 91766 📞 770  
Accepting new patients CA#: OPT13650T  
(909) 706-3899 Hours: 8:00-5:00 M-F  
✉ eyecareinstitute@westernu.edu 🗣 Eng, Spa 🇺🇸 L

**Zvanut, Donald R**, OD NPI: 1336211804 ★★  
160 E Artesia St, Ste 120  
Pomona, CA 91767 📞 736  
Accepting new patients CA#: OPT8642T  
(800) 898-2020 Hours: 8:00-4:30 M-F 🗣 Eng 🇺🇸 L

## Rancho Cucamonga

### Optometrist / Optometría

**Cairnie, Mary**, OD NPI: 1205205408 ★★  
9170 Haven Ave, Ste 102  
Rancho Cucamonga, CA 91730 📞 2872  
Accepting new patients CA#: OPT33545T  
(909) 440-1014 Hours: 8:00-5:00 M-F 🗣 Eng 🇺🇸 L

**Camacho, Orlando**, OD NPI: 1316020274 ★  
12399 S Main St, Rancho Cucamonga, CA 91739 📞 2934  
Accepting new patients CA#: OPT9161T  
(909) 646-7254 Hours: 11:00-4:30 W  
✉ camachomod@gmail.com 🗣 Eng 🇺🇸 L

**Camacho, Orlando**, OD NPI: 1316020274 ★  
7855 Kew Ave, Rancho Cucamonga, CA 91739 📞 2934  
Accepting new patients CA#: OPT9161T  
(909) 463-5732 Hours: 10:00-5:00 MSat, 10:00-7:00 Th  
🗣 Eng 🇺🇸 L

**Enfield, Faith M**, OD NPI: 1104139104 ★★  
7890 Haven Ave, Ste 17  
Rancho Cucamonga, CA 91730 📞 2869  
Accepting new patients CA#: OPT13942T  
(909) 987-3330 Hours: 10:00-6:00 M-F, 10:00-4:00 Sat  
✉ ranchocucamonga@friedman.com 🗣 Eng, Spa 🇺🇸 L

**Friedman, Arthur D**, OD NPI: 1033195888 ★★  
7890 Haven Ave, Ste 17  
Rancho Cucamonga, CA 91730 📞 2869  
Accepting new patients CA#: OPT6922T  
(909) 987-3330 Hours: 10:00-6:00 M-F, 10:00-4:00 Sat

## Vision Providers / Proveedores del Cuidado de la Vista

✉ ranchocucamonga@friedman.com 🗣️ Eng, Spa 🇺🇸 L

**Friedman, Brandon J**, OD NPI: 1619288115 ★★

7890 Haven Ave, Ste 17

Rancho Cucamonga, CA 91730 📞 2869

Accepting new patients CA#: OPT13943T

(909) 987-3330 Hours: 10:00-6:00 M-F, 10:00-4:00 Sat

✉ ranchocucamonga@friedman.com 🗣️ Eng, Spa 🇺🇸 L

**Gilkison, Richard A**, OD NPI: 1841233590 ★★

9589 Foothill Blvd, Rancho Cucamonga, CA 91730

📞 2861

Accepting new patients CA#: OPT9247T

(909) 948-1875 Hours: 10:30-6:00 T-F

✉ richard.gilkison@ch-eyecare.com 🗣️ Eng 🇺🇸 L

**Hammill, Timothy**, OD NPI: 1457932097 ★★

9170 Haven Ave, Ste 102

Rancho Cucamonga, CA 91730 📞 2872

Accepting new patients CA#: OPT35322T

(909) 440-1014 Hours: 8:00-5:00 M-F 🗣️ Eng 🇺🇸 L

**Huang, Michael**, OD NPI: 1346226123 ★★

7890 Haven Ave, Ste 17

Rancho Cucamonga, CA 91730 📞 2869

Accepting new patients CA#: OPT12699T

(909) 987-3330 Hours: 10:00-6:00 M-F, 10:00-4:00 Sat

✉ ranchocucamonga@friedman.com 🗣️ Eng, Spa, Chi 🇺🇸 L

**Kim, Joanne J**, OD NPI: 1336336239 ★★

10165 Foothill Blvd, Ste 6

Rancho Cucamonga, CA 91730 📞 2863

Accepting new patients CA#: OPT13418T

(909) 987-0728 Hours: 9:00-5:00 M-F 🗣️ Eng, Kor 🇺🇸 L

**Lee, Juliane**, OD NPI: 1780890749 ★★

8112 Milliken Ave, Ste 103

Rancho Cucamonga, CA 91730 📞 2915

Accepting new patients CA#: OPT12165T

(909) 466-7599 Hours: 9:00-5:00 M-F, 9:00-4:00 Sat

🗣️ Eng, Kor 🇺🇸 L

**Liang, Lauren**, OD NPI: 1801474283 ★★

9170 Haven Ave, Ste 102

Rancho Cucamonga, CA 91730 📞 2872

Accepting new patients CA#: OPT34855T

(909) 440-1014 Hours: 8:00-5:00 M-F 🗣️ Eng 🇺🇸 L

**Morton, Michael K**, OD NPI: 1720242258 ★

9596 Baseline Rd, Rancho Cucamonga, CA 91701

📞 1020

Accepting new patients CA#: OPT13533T

(909) 989-1791 Hours: 8:30-5:30 M-F 🗣️ Eng 🇺🇸 L

**Ng, Sandy**, OD NPI: 1982757753 ★★

8112 Milliken Ave, Ste 103

Rancho Cucamonga, CA 91730 📞 2915

Accepting new patients CA#: OPT10719T

(909) 466-7599 Hours: 9:00-5:00 M-F, 9:00-4:00 Sat

🗣️ Eng 🇺🇸 L

**Nguyen, Cindy T**, OD NPI: 1811541097 ★★

8112 Milliken Ave, Ste 103

Rancho Cucamonga, CA 91730 📞 2915

Accepting new patients CA#: OPT34641T

(909) 466-7599 Hours: 9:00-5:00 M-F, 9:00-4:00 Sat

🗣️ Eng 🇺🇸 L

**Nguyen, Mai**, OD NPI: 1730721739 ★★

8112 Milliken Ave, Ste 103

Rancho Cucamonga, CA 91730 📞 2915

Accepting new patients CA#: OPT34366T

(909) 466-7599 Hours: 9:00-5:00 M-F, 9:00-4:00 Sat

🗣️ Eng, Vie 🇺🇸 L

**Or, Lok K**, OD NPI: 1831680719 ★★

8112 Milliken Ave, Ste 103

Rancho Cucamonga, CA 91730 📞 2915

Accepting new patients CA#: OPT34055T

(909) 466-7599 Hours: 9:00-5:00 M-F, 9:00-4:00 Sat

🗣️ Eng, Ctn 🇺🇸 L

**Oza, Lubna**, OD NPI: 1780286468 ★★

9170 Haven Ave, Ste 102

Rancho Cucamonga, CA 91730 📞 2872

Accepting new patients CA#: OPT34720T

(909) 440-1014 Hours: 8:00-5:00 M-F 🗣️ Eng 🇺🇸 L

**Pak, Joseph S**, OD NPI: 1073192100 ★

12549 Foothill Blvd, Rancho Cucamonga, CA 91739

📞 2937

Accepting new patients CA#: OPT34773T

(909) 463-0785 Hours: 10:30-7:00 M, 9:30-6:00 TTh,

9:30-5:00 Sat 🗣️ Eng, Kor 🇺🇸 L

**Rocha, Guadalupe**, OD NPI: 1407497076 ★★

9170 Haven Ave, Ste 102

Rancho Cucamonga, CA 91730 📞 2872

Accepting new patients CA#: OPT34684T

(909) 440-1014 Hours: 8:00-5:00 M-F 🗣️ Eng 🇺🇸 L

**Situ, Jeannie**, OD NPI: 1528558269 ★

12549 Foothill Blvd, Rancho Cucamonga, CA 91739

📞 2937

Accepting new patients CA#: OPT33921T

(909) 463-0785 Hours: 10:30-7:00 M, 9:30-6:00 TTh,

9:30-5:00 Sat 🗣️ Eng 🇺🇸 L

**Tran, Kevin H**, OD NPI: 1710030911 ★★

9170 Haven Ave, Ste 102

Rancho Cucamonga, CA 91730 📞 2872

Accepting new patients CA#: OPT12661T

(626) 305-9100 Hours: 8:00-5:00 M-F 🗣️ Eng 🇺🇸 L



# Vision Providers / Proveedores del Cuidado de la Vista

**Tran, Quynh N**, OD NPI: 1558444695 ★★  
8977 Foothill Blvd, Ste C  
Rancho Cucamonga, CA 91730 ☎ 3649  
Accepting new patients CA#: OPT12998T  
(909) 987-4919 Hours: 9:00-4:00 MThF, 9:00-6:00 TW  
☎ Eng, Vie 🇺🇸 L

**Tu, Stella**, OD NPI: 1639767940 ★★  
9170 Haven Ave, Ste 102  
Rancho Cucamonga, CA 91730 ☎ 2872  
Accepting new patients CA#: OPT34743T  
(626) 305-9100 Hours: 8:00-5:00 M-F ☎ Eng, Ctn 🇺🇸 L

**Yeh, Jean C**, OD NPI: 1285730259 ★★  
8637 Baseline Rd, Rancho Cucamonga, CA 91730 ☎ 986  
Accepting new patients CA#: OPT11786T  
(909) 466-7580 Hours: 9:00-5:00 M-F ☎ Eng, Mnd 🇺🇸 L

**Yu, Mike F**, OD NPI: 1801065628 ★★  
8637 Baseline Rd, Rancho Cucamonga, CA 91730 ☎ 986  
Accepting new patients CA#: OPT11790T  
(909) 466-7580 Hours: 9:00-5:00 M-F ☎ Eng, Mnd 🇺🇸 L

## Rancho Mirage

### Optometrist / Optometría

**Blaurock, Burton C**, OD NPI: 1194719302 ★★  
42452 Bob Hope Dr, Ste 1  
Rancho Mirage, CA 92270 ☎ 2453  
Accepting new patients CA#: OPT5996T  
(760) 340-4524 Hours: 9:00-5:00 MWF, 8:00-4:00 TTh  
✉ drblaurockod@gmail.com ☎ Eng, Spa 🇺🇸 L

**Evans, Gregory E**, OD NPI: 1922044205 ★★  
71956 Magnesia Falls Dr, Rancho Mirage, CA 92270  
☎ 2455  
Clinic Name: Rancho Mirage Eyecare Optometry  
Accepting new patients CA#: OPT6648T  
(760) 674-8806 Hours: 7:30-4:00 M-WF, 8:30-5:00 Th  
Clinic Hours 2: 8:00-5:00 M-F ☎ Eng 🇺🇸 L

**Lee, Jaehoon**, OD NPI: 1174648687 ★★  
71956 Magnesia Falls Dr, Rancho Mirage, CA 92270  
☎ 2455  
Accepting new patients CA#: OPT12239T  
(760) 674-8806 Hours: 7:30-4:00 M-WF, 8:30-5:00 Th  
☎ Eng, Kor 🇺🇸 L

**Nguyen, Mai**, OD NPI: 1730721739 ★★  
71956 Magnesia Falls Dr, Rancho Mirage, CA 92270  
☎ 2455  
Accepting new patients CA#: OPT34366T  
(760) 674-8806 Hours: 7:30-4:00 M-WF, 8:30-5:00 Th  
☎ Eng, Vie 🇺🇸 L

## Redlands

### Optometrist / Optometría

**Diggory, Matthew L**, OD NPI: 1255887857 ★★  
1845 W Redlands Blvd, Ste 101  
Redlands, CA 92373 ☎ 1923  
Accepting new patients CA#: OPT33521T  
(909) 363-1450 Hours: 8:00-5:00 T ☎ Eng 🇺🇸 L

**Echells, Philip T**, OD NPI: 1245348465 ★★  
2050 W Redlands Blvd, Redlands, CA 92373 ☎ 3106  
Accepting new patients CA#: OPT5518T  
(909) 792-3457 Hours: 9:00-5:00 TW ☎ Eng, Spa 🇺🇸 L

**Hammill, Timothy**, OD NPI: 1457932097 ★★  
1845 W Redlands Blvd, Ste 101  
Redlands, CA 92373 ☎ 1923  
Accepting new patients CA#: OPT35322T  
(909) 363-1450 Hours: 8:00-5:00 M-F ☎ Eng 🇺🇸 L

**Kleen, Steven R (Steve)**, OD NPI: 1063497741 ★★  
2050 W Redlands Blvd, Redlands, CA 92373 ☎ 3106  
Accepting new patients CA#: OPT6721T  
(909) 792-3457 Hours: 9:00-6:00 M, 9:00-4:00 F ☎ Eng,  
Spa 🇺🇸 L

**Liang, Lauren**, OD NPI: 1801474283 ★★  
1845 W Redlands Blvd, Ste 101  
Redlands, CA 92373 ☎ 1923  
Accepting new patients CA#: OPT34855T  
(909) 363-1450 Hours: 8:00-5:00 M-F ☎ Eng 🇺🇸 L

**Multani, Satpal S**, OD NPI: 1194889675 ★★  
1177 Idaho St, Ste 103  
Redlands, CA 92374 ☎ 3112  
Accepting new patients CA#: OPT10385T  
(909) 307-1166 Hours: 10:00-6:00 M-Sat  
✉ multaniod@yahoo.com ☎ Eng, Urd 🇺🇸 L

**Navarro, Daniel**, OD NPI: 1558434381 ★★  
458 Orange St, Redlands, CA 92374 ☎ 2016  
Accepting new patients CA#: OPT9596T  
(909) 335-0300 Hours: 9:00-5:00 M-Th, 9:00-4:00 F  
☎ Eng, Spa 🇺🇸 L

**Oza, Lubna**, OD NPI: 1780286468 ★★  
1845 W Redlands Blvd, Ste 101  
Redlands, CA 92373 ☎ 1923  
Accepting new patients CA#: OPT34720T  
(909) 363-1450 Hours: 8:00-5:00 M-F ☎ Eng 🇺🇸 L

**Reis, Gayle A**, OD NPI: 1164484259 ★★  
2050 W Redlands Blvd, Redlands, CA 92373 ☎ 3106  
Accepting new patients CA#: OPT5009T  
(909) 792-3457 Hours: 9:00-4:00 W ☎ Eng, Spa, Sve 🇺🇸 L

# Vision Providers / Proveedores del Cuidado de la Vista

**Tran, Kevin H**, OD NPI: 1710030911 ★★  
1845 W Redlands Blvd, Ste 101  
Redlands, CA 92373 ☎ 1923  
Accepting new patients CA#: OPT12661T  
(909) 363-1450 Hours: 8:00-5:00 M-F 🗣 Eng 🇺🇸 L

**Vanguilder, Tanya L**, OD NPI: 1588666481 ★★  
1467 Ford St, Ste 103  
Redlands, CA 92373 ☎ 2068  
Accepting new patients CA#: OPT12335T  
(909) 435-0076 Hours: 9:00-5:00 M-F 🗣 Eng 🇺🇸 L

## Rialto

### Optician / Oculista

**Nunez, James A**, SLD NPI: 1376668673 ★★  
213 E Foothill Blvd, Rialto, CA 92376 ☎ 1427  
Accepting new patients CA#: SLD4179  
(909) 875-1527 Hours: 10:00-6:00 M-F, 10:00-2:00 Sat  
🗣 Eng, Spa 🇺🇸 L

### Optometrist / Optometría

**Chi, Marvin**, OD NPI: 1831750942 ★★  
1850 N Riverside Ave, Ste 100  
Rialto, CA 92376 ☎ 3691  
Accepting new patients CA#: OPT34246T  
(909) 421-3030 Hours: 8:30-5:00 MTThF, 9:00-5:30 W  
✉ rialtooptometriccenter@yahoo.com 🗣 Eng, Spa  
🇺🇸 L

**Freestone, Gary M**, OD NPI: 1336214998 ★★  
1850 N Riverside Ave, Ste 220  
Rialto, CA 92376 ☎ 3691  
Clinic Name: Third Optometric Care Of California  
Accepting new patients CA#: OPT8983T  
(909) 875-1144 Hours: 8:00-5:00 M-F  
Clinic Hours 2: 8:30-5:00 M-Th, 8:30-12:00 F 🗣 Eng 🇺🇸 L

**Hassanshahi, Nauz**, OD NPI: 1497266357 ★★  
1850 N Riverside Ave, Ste 220  
Rialto, CA 92376 ☎ 3691  
Clinic Name: Third Optometric Care Of California  
Accepting new patients CA#: OPT33841T  
(909) 875-1144 Hours: 8:00-5:00 M-F  
Clinic Hours 2: 8:30-5:00 M-F 🗣 Eng, Per, Fai 🇺🇸 L

**Min, Christine J**, OD NPI: 1265062590 ★★  
1850 N Riverside Ave, Ste 220  
Rialto, CA 92376 ☎ 3691  
Accepting new patients CA#: OPT34518T  
(909) 875-1144 Hours: 8:00-5:00 M-F 🗣 Eng 🇺🇸 L

**Navarro, Daniel**, OD NPI: 1558434381 ★★  
213 E Foothill Blvd, Ste A  
Rialto, CA 92376 ☎ 1427  
Accepting new patients CA#: OPT9596T  
(909) 875-3045 Hours: 9:00-5:00 MWTh, 10:00-5:00 TF

🗣 Eng 🇺🇸 L

**Peterson, Kimberly M**, OD NPI: 1922141175 ★★  
1850 N Riverside Ave, Ste 100  
Rialto, CA 92376 ☎ 3691  
Accepting new patients CA#: OPT11094T  
(909) 421-3030 Hours: 8:30-5:00 MTThF, 9:00-5:30 W  
✉ rialtooptometriccenter@yahoo.com 🗣 Eng, Spa  
🇺🇸 L

**To, Phuong T**, OD NPI: 1215070461 ★★  
1850 N Riverside Ave, Ste 100  
Rialto, CA 92376 ☎ 3691  
Accepting new patients CA#: OPT11962T  
(909) 421-3030 Hours: 8:30-5:00 MTThF, 9:00-5:30 W  
✉ rialtooptometriccenter@yahoo.com 🗣 Eng, Spa, Vie  
🇺🇸 L

**Wong, Dennis**, OD NPI: 1245438365 ★★  
1366 S Riverside Ave, Rialto, CA 92376 ☎ 1422  
Accepting new patients CA#: OPT13292T  
(909) 421-2020 Hours: 8:30-6:00 M-WF  
✉ rialtoeyecare@gmail.com 🗣 Eng, Spa, Chi 🇺🇸 L

**Wong, Dixon**, OD NPI: 1811196967 ★★  
1366 S Riverside Ave, Rialto, CA 92376 ☎ 1422  
Accepting new patients CA#: OPT13293T  
(909) 421-2020 Hours: 8:30-6:00 M-WF  
✉ rialtoeyecare@gmail.com 🗣 Eng, Spa, Chi 🇺🇸 L

## Riverside

### Optometrist / Optometría

**Aoto, Kim N**, OD NPI: 1780935650 ★★  
6906 Brockton Ave, Ste 6  
Riverside, CA 92506 ☎ 1342  
Accepting new patients CA#: OPT14524T  
(800) 898-2020 Hours: 8:00-5:00 M-F 🗣 Eng, Spa 🇺🇸 L

**Asis, Stephanie L**, OD NPI: 1902383540 ★★  
6906 Brockton Ave, Ste 6  
Riverside, CA 92506 ☎ 1342  
Accepting new patients CA#: OPT34013T  
(800) 898-2020 Hours: 8:00-5:00 M-F 🗣 Eng, Spa, Vie  
🇺🇸 L

**Baghoumian, Marineh**, OD NPI: 1972929438 ★★  
6906 Brockton Ave, Ste 6  
Riverside, CA 92506 ☎ 1342  
Accepting new patients CA#: OPT14842T  
(800) 898-2020 Hours: 8:00-5:00 M-F 🗣 Eng, Spa 🇺🇸 L

**Bozner, Richard P**, OD NPI: 1407929961 ★★  
4212 Market St, Riverside, CA 92501 ☎ 4228  
Accepting new patients CA#: OPT7140T  
(951) 684-9700 Hours: 9:00-5:30 M, 9:00-5:00 TThF,  
9:00-6:00 W 🗣 Eng 🇺🇸 L

# Vision Providers / Proveedores del Cuidado de la Vista

**Bradley, Leah M**, OD NPI: 1497236293 ★★  
3674 Sunnyside Dr, Ste 2  
Riverside, CA 92506 ☎ 1359  
Accepting new patients CA#: OPT34083T  
(951) 684-4646 Hours: 10:00-7:00 MW, 8:00-5:00 TTh,  
8:00-4:00 F 🗣 Eng, Spa ♿ L

**Camacho, Orlando**, OD NPI: 1316020274 ★  
2051 Galleria At Tyler, Riverside, CA 92503 ☎ 2729  
Accepting new patients CA#: OPT9161T  
(951) 352-1090 Hours: 10:00-6:00 M-Sat, 11:00-5:00 Sun  
✉ dr.camacho@eyedocoptometry.com 🗣 Eng, Spa  
♿ L

**Camacho, Orlando**, OD NPI: 1316020274 ★  
3500 Tyler St, Riverside, CA 92503 ☎ 1242  
Accepting new patients CA#: OPT9161T  
(951) 351-6329 Hours: 10:00-6:00 MWFSat  
✉ camachomod@gmail.com 🗣 Eng ♿ L

**Chang, Bogard**, OD NPI: 1487752168 ★★  
1450 University Ave, Ste D  
Riverside, CA 92507 ☎ 1461  
Accepting new patients CA#: OPT11253T  
(951) 682-8190 Hours: 9:00-5:00 M-F 🗣 Eng, Spa, Mnd,  
Ctn ♿ L

**Chea, Lisa**, OD NPI: 1902341472 ★★  
6906 Brockton Ave, Ste 6  
Riverside, CA 92506 ☎ 1342  
Accepting new patients CA#: OPT33615T  
(800) 898-2020 Hours: 8:00-5:00 M-F 🗣 Eng, Spa ♿ L

**Chew, Wesley S**, OD NPI: 1952714446 ★★  
6906 Brockton Ave, Ste 6  
Riverside, CA 92506 ☎ 1342  
Accepting new patients CA#: OPT14901T  
(800) 898-2020 Hours: 8:00-5:00 M-F 🗣 Eng, Spa ♿ L

**Clayton, Ethan M**, OD NPI: 1629130257 ★★  
3674 Sunnyside Dr, Ste 2  
Riverside, CA 92506 ☎ 1359  
Accepting new patients CA#: OPT12701T  
(951) 684-4646 Hours: 10:00-7:00 MW, 8:00-5:00 TTh,  
8:00-4:00 F 🗣 Eng, Spa ♿ L

**Dang, Jennifer A**, OD NPI: 1770921942 ★★  
6906 Brockton Ave, Ste 6  
Riverside, CA 92506 ☎ 1342  
Accepting new patients CA#: OPT14634T  
(800) 898-2020 Hours: 8:00-5:00 M-F 🗣 Eng, Spa ♿ L

**Dean, Moena**, OD NPI: 1265927578 ★★  
6906 Brockton Ave, Ste 6  
Riverside, CA 92506 ☎ 1342  
Accepting new patients CA#: OPT33955T  
(800) 898-2020 Hours: 8:00-5:00 M-F 🗣 Eng, Spa ♿ L

**Diggory, Matthew L**, OD NPI: 1255887857 ★★  
6377 Riverside Ave, Ste 170  
Riverside, CA 92506 ☎ 1370  
Accepting new patients CA#: OPT33521T  
(951) 777-2210 Hours: 8:00-5:00 M-F 🗣 Eng ♿ L

**Duncan, Jeffrey S**, OD NPI: 1407846207 ★★  
5200 Van Buren Blvd, Riverside, CA 92503 ☎ 2952  
Accepting new patients CA#: OPT10884T  
(951) 689-4609 Hours: 9:30-6:00 MWTh, 9:00-5:30 TF,  
9:00-5:00 Sat 🗣 Eng, Spa ♿ L

**Duncan, Mylinh T (Dr Tran)**, OD NPI: 1598755498  
★★  
5200 Van Buren Blvd, Riverside, CA 92503 ☎ 2952  
Accepting new patients CA#: OPT12027T  
(951) 689-4609 Hours: 9:30-6:00 MWTh, 9:00-5:30 TF,  
9:00-5:00 Sat 🗣 Eng, Spa, Vie ♿ L

**Dyer, Sharon M**, OD NPI: 1063866887 ★★  
6906 Brockton Ave, Ste 6  
Riverside, CA 92506 ☎ 1342  
Accepting new patients CA#: OPT33450T  
(800) 898-2020 Hours: 8:00-5:00 M-F 🗣 Eng, Spa ♿ L

**Fishberg, Gary M**, OD NPI: 1891837852 ★★  
5225 Canyon Crest Dr, Ste 201  
Riverside, CA 92507 ☎ 1505  
Accepting new patients CA#: OPT6656T  
(951) 788-2020 Hours: 9:00-6:00 MTF, 9:00-7:00 Th,  
8:00-1:00 Sat 🗣 Eng, Spa ♿ L

**Gabrielyan, Zarine**, OD NPI: 1083182398 ★★  
6906 Brockton Ave, Ste 6  
Riverside, CA 92506 ☎ 1342  
Accepting new patients CA#: OPT34133T  
(800) 898-2020 Hours: 8:00-5:00 M-F 🗣 Eng, Spa, Arm,  
Rus ♿ L

**Gallardo, Janelle R**, OD NPI: 1578171898 ★★  
6906 Brockton Ave, Ste 6  
Riverside, CA 92506 ☎ 1342  
Accepting new patients CA#: OPT34581T  
(800) 898-2020 Hours: 8:00-5:00 M-F 🗣 Eng, Spa ♿ L

**Hammill, Timothy**, OD NPI: 1457932097 ★★  
6377 Riverside Ave, Ste 170  
Riverside, CA 92506 ☎ 1370  
Accepting new patients CA#: OPT35322T  
(951) 777-2210 Hours: 8:00-5:00 M-F 🗣 Eng ♿ L

**Hamouie, Judy**, OD NPI: 1518638287 ★★  
6906 Brockton Ave, Ste 6  
Riverside, CA 92506 ☎ 1342  
Accepting new patients CA#: OPT34984T  
(800) 898-2020 Hours: 8:00-5:00 M-F 🗣 Eng, Spa ♿ L



## Vision Providers / Proveedores del Cuidado de la Vista

- Han, Sul K**, OD NPI: 1750802195 ★★  
6906 Brockton Ave, Ste 6  
Riverside, CA 92506 ☎ 1342  
Accepting new patients CA#: OPT34171T  
(800) 898-2020 Hours: 8:00-5:00 M-F 🗣 Eng, Spa, Kor  
♿ L
- Hung, Janice Q**, OD NPI: 1750917936 ★★  
6906 Brockton Ave, Ste 6  
Riverside, CA 92506 ☎ 1342  
Accepting new patients CA#: OPT34296T  
(800) 898-2020 Hours: 8:00-5:00 M-F 🗣 Eng, Spa, Ctn  
♿ L
- Karapetian, Elena L**, OD NPI: 1184250417 ★★  
6906 Brockton Ave, Ste 6  
Riverside, CA 92506 ☎ 1342  
Accepting new patients CA#: OPT34514T  
(800) 898-2020 Hours: 8:00-5:00 M-F 🗣 Eng, Spa, Arm  
♿ L
- Khalil, Vady**, OD NPI: 1275263584 ★★  
6906 Brockton Ave, Ste 6  
Riverside, CA 92506 ☎ 1342  
Accepting new patients CA#: OD35137  
(800) 898-2020 Hours: 8:00-5:00 M-F 🗣 Eng, Spa ♿ L
- Kim, Heawon**, OD NPI: 1912517707 ★★  
6906 Brockton Ave, Ste 6  
Riverside, CA 92506 ☎ 1342  
Accepting new patients CA#: OPT34584T  
(800) 898-2020 Hours: 8:00-5:00 M-F 🗣 Eng, Spa ♿ L
- Kim, Melody J**, OD NPI: 1487082749 ★★  
6906 Brockton Ave, Ste 6  
Riverside, CA 92506 ☎ 1342  
Accepting new patients CA#: OPT14726T  
(800) 898-2020 Hours: 8:00-5:00 M-F 🗣 Eng, Spa ♿ L
- Kohtz, Janet E**, OD NPI: 1013027390 ★★  
6700 Indiana Ave, Ste 155  
Riverside, CA 92506 ☎ 1356  
Accepting new patients CA#: OPT4883T  
(951) 682-1600 Hours: 9:00-5:00 M-F  
✉ drjanetkohtz@hotmail.com 🗣 Eng, Spa ♿ L
- Lee, Jennifer**, OD NPI: 1891147351 ★★  
6906 Brockton Ave, Ste 6  
Riverside, CA 92506 ☎ 1342  
Accepting new patients CA#: OPT33443T  
(800) 898-2020 Hours: 8:00-5:00 M-F 🗣 Eng, Spa ♿ L
- Li, Michael S**, OD NPI: 1689777138 ★  
6250 Valley Springs Pkwy, Riverside, CA 92507 ☎ 4269  
Accepting new patients CA#: OPT11693T  
(951) 656-7218 Hours: 10:00-5:00 TTh, 1:00PM-5:00pm W,  
10:00-2:00 FSat ✉ ic2015@gmail.com 🗣 Eng, Kor ♿ L
- Lillo, Oscar**, OD NPI: 1669435509 ★★  
6906 Brockton Ave, Ste 6  
Riverside, CA 92506 ☎ 1342  
Accepting new patients CA#: OPT13656T  
(800) 898-2020 Hours: 8:00-5:00 M-F 🗣 Eng, Spa ♿ L
- Lyew, Simone A**, OD NPI: 1205960242 ★★  
5200 Van Buren Blvd, Riverside, CA 92503 ☎ 2952  
Accepting new patients CA#: OPT11330T  
(951) 689-4609 Hours: 9:30-6:00 MWTh, 9:00-5:30 TF,  
9:00-5:00 Sat 🗣 Eng, Spa ♿ L
- Mancilla, Raul A**, OD NPI: 1487706198 ★★  
6906 Brockton Ave, Ste 6  
Riverside, CA 92506 ☎ 1342  
Accepting new patients CA#: OPT12705T  
(800) 898-2020 Hours: 8:00-5:00 M-F 🗣 Eng, Spa ♿ L
- Mao, Kathy**, OD NPI: 1053830158 ★★  
6906 Brockton Ave, Ste 6  
Riverside, CA 92506 ☎ 1342  
Accepting new patients CA#: OPT33828T  
(800) 898-2020 Hours: 8:00-5:00 M-F 🗣 Eng, Spa, Chi,  
Vie ♿ L
- Mendez, Alexis**, OD NPI: 1184215543 ★★  
3674 Sunnyside Dr, Ste 2  
Riverside, CA 92506 ☎ 1359  
Accepting new patients CA#: OPT34742T  
(951) 684-4646 Hours: 10:00-7:00 MW, 8:00-5:00 TTh,  
8:00-4:00 F 🗣 Eng, Spa ♿ L
- Merali, Murtaza**, OD NPI: 1972944189 ★★  
6906 Brockton Ave, Ste 6  
Riverside, CA 92506 ☎ 1342  
Accepting new patients CA#: OPT14558T  
(800) 898-2020 Hours: 8:00-5:00 M-F 🗣 Eng, Spa ♿ L
- Mirone, Bryan J**, OD NPI: 1174938963 ★★  
4000 Tyler St, Riverside, CA 92503 ☎ 1234  
Accepting new patients CA#: OPT15017T  
(951) 687-7100 Hours: 9:00-6:00 T-F, 9:00-3:00 Sat 🗣 Eng  
♿ L
- Nassar, Joanne L**, OD NPI: 1518035443 ★★  
6363 Valley Springs Pkwy, Riverside, CA 92507 ☎ 1703  
Accepting new patients CA#: OPT10941T  
(725) 225-5161 Hours: 9:30-5:30 ThSat 🗣 Eng, Ara ♿ L
- Ngo, Linh A**, OD NPI: 1366496044 ◆ ★★  
8856 Arlington Ave, Riverside, CA 92503 ☎ 1229  
Accepting new patients CA#: OPT12626T  
(951) 710-3970 Hours: 8:00-5:00 M-F 🗣 Eng, Vie  
♿ P, EB, IB, R, E, B
- Nguyen, Duong D**, OD NPI: 1841446176 ★★  
5051 Canyon Crest Dr, Ste 102  
Riverside, CA 92507 ☎ 1494  
Accepting new patients CA#: OPT13699T

# Vision Providers / Proveedores del Cuidado de la Vista

(951) 686-3937 Hours: 8:30-5:30 M-F

✉ vecovision@gmail.com 🗣 Eng, Vie ♿ L

**Nguyen, Laura U**, OD NPI: 1952336927 ★★  
10191 Magnolia Ave, Riverside, CA 92503 📞 1238  
Accepting new patients CA#: OPT10794T  
(951) 785-0250 Hours: 10:00-6:00 M-F 🗣 Eng, Vie ♿ L

**Nguyen, Meggie N**, OD NPI: 1649552548 ★★  
6906 Brockton Ave, Ste 6  
Riverside, CA 92506 📞 1342  
Accepting new patients CA#: OPT15342T  
(800) 898-2020 Hours: 8:00-5:00 M-F 🗣 Eng, Spa, Vie ♿ L

**Nguyen, Quan A**, OD NPI: 1326444639 ★★  
1299 University Ave, Ste 103  
Riverside, CA 92507 📞 3694  
Accepting new patients CA#: OPT15152T  
(951) 248-0088 Hours: 9:00-6:00 M-F, 9:00-1:00 Sat  
✉ eyecyouoptometry@gmail.com 🗣 Eng, Spa ♿ L

**Nguyen, Thy T**, OD NPI: 1750490413 ★★  
6906 Brockton Ave, Ste 6  
Riverside, CA 92506 📞 1342  
Accepting new patients CA#: OPT12746T  
(800) 898-2020 Hours: 8:00-5:00 M-F 🗣 Eng, Spa, Vie ♿ L

**Pak, Joseph S**, OD NPI: 1073192100 ★★  
6906 Brockton Ave, Ste 6  
Riverside, CA 92506 📞 1342  
Accepting new patients CA#: OPT34773T  
(800) 898-2020 Hours: 8:00-5:00 M-F 🗣 Eng, Spa, Kor ♿ L

**Pandya, Bhumika**, OD NPI: 1063182822 ★★  
6906 Brockton Ave, Ste 6  
Riverside, CA 92506 📞 1342  
Accepting new patients CA#: OPT35025T  
(800) 898-2020 Hours: 8:00-5:00 M-F 🗣 Eng, Spa ♿ L

**Pham-Diaz, Thao T**, OD NPI: 1346378114 ★★  
6160 Arlington Ave, Ste C1  
Riverside, CA 92504 📞 3316  
Accepting new patients CA#: OPT11729T  
(951) 977-8635 Hours: 9:00-5:00 M-W, 10:00-5:00 Th  
✉ info@appleofmyeyeoptometry.com 🗣 Eng, Spa, Vie ♿ L

**Quach, Phuc H**, OD NPI: 1770617805 ★★  
6906 Brockton Ave, Ste 6  
Riverside, CA 92506 📞 1342  
Accepting new patients CA#: OPT12891T  
(800) 898-2020 Hours: 8:00-5:00 M-F 🗣 Eng, Spa, Vie ♿ L

**Rasner, Valerie L**, OD NPI: 1447258868 ★★  
19530 Van Buren Blvd, Ste G8  
Riverside, CA 92508 📞 1526  
Accepting existing patients CA#: OPT10725T  
(951) 656-0500 Hours: 9:00-6:00 TTh, 9:00-3:00 WF  
🗣 Eng, Spa ♿ L

**Rocha, Guadalupe**, OD NPI: 1407497076 ★★  
6377 Riverside Ave, Ste 170  
Riverside, CA 92506 📞 1370  
Accepting new patients CA#: OPT34684T  
(951) 248-4381 Hours: 8:00-5:00 M-F 🗣 Eng ♿ L

**Romero, Al Vincent D**, OD NPI: 1952429748 ★★  
3824 La Sierra Ave, Riverside, CA 92505 📞 3676  
Accepting new patients CA#: OPT12695T  
(951) 359-3377 Hours: 9:30-6:00 M-F  
✉ frontdesk@theoptometricgroup.com 🗣 Eng, Spa, Tgl ♿ L

**Scott, Jeffrey I**, OD NPI: 1568813434 ★★  
6906 Brockton Ave, Ste 6  
Riverside, CA 92506 📞 1342  
Accepting new patients CA#: OPT34978T  
(800) 898-2020 Hours: 8:00-5:00 M-F 🗣 Eng, Spa ♿ L

**Tang, Lauren N**, OD NPI: 1619011947 ★★  
10440 Magnolia Ave, Riverside, CA 92505 📞 1233  
Accepting new patients CA#: OPT12624T  
(951) 353-2020 Hours: 9:00-5:30 M-WF, 10:00-7:00 Th,  
9:00-2:00 Sat ✉ eyecareunlimited.docs@gmail.com  
🗣 Eng, Spa ♿ L

**Tang, Minh C**, OD NPI: 1073658142 ★★  
10440 Magnolia Ave, Riverside, CA 92505 📞 1233  
Accepting new patients CA#: OPT11754T  
(951) 353-2020 Hours: 9:00-5:30 M-WF, 10:00-7:00 Th,  
9:00-2:00 Sat ✉ eyecareunlimited.docs@gmail.com  
🗣 Eng, Spa, Frn, Chi ♿ L

**Ton-Nu, My Linh**, OD NPI: 1245733476 ★★  
6906 Brockton Ave, Ste 6  
Riverside, CA 92506 📞 1342  
Accepting new patients CA#: OPT34990T  
(800) 898-2020 Hours: 8:00-5:00 M-F 🗣 Eng, Spa ♿ L

**Tonnu, Anh T**, OD NPI: 1679521280 ★★  
6906 Brockton Ave, Ste 6  
Riverside, CA 92506 📞 1342  
Accepting new patients CA#: OPT11318T  
(800) 898-2020 Hours: 8:00-5:00 M-F 🗣 Eng, Spa ♿ L

**Tran, Henry V**, OD NPI: 1467846709 ★★  
6906 Brockton Ave, Ste 6  
Riverside, CA 92506 📞 1342  
Accepting new patients CA#: OPT15159T  
(800) 898-2020 Hours: 8:00-5:00 M-F 🗣 Eng, Spa ♿ L

# Vision Providers / Proveedores del Cuidado de la Vista

- Tran, Kevin H**, OD NPI: 1710030911 ★★  
6377 Riverside Ave, Ste 170  
Riverside, CA 92506 ☎ 1370  
Accepting new patients CA#: OPT12661T  
(951) 777-2210 Hours: 8:00-5:00 M-F 🗣 Eng 🇺🇸 L
- Tran, Penn M**, OD NPI: 1821118167 ★★  
1299 University Ave, Ste 103  
Riverside, CA 92507 ☎ 3694  
Accepting new patients CA#: OPT12521T  
(951) 248-0088 Hours: 9:00-6:00 M-F, 9:00-1:00 Sat  
✉ eyecyouoptometry@gmail.com 🗣 Eng, Spa, Vie 🇺🇸 L
- Tsui, Nancy**, OD NPI: 1841785037 ★★  
6906 Brockton Ave, Ste 6  
Riverside, CA 92506 ☎ 1342  
Accepting new patients CA#: OPT33944T  
(800) 898-2020 Hours: 8:00-5:00 M-F 🗣 Eng, Spa, Mnd  
🇺🇸 L
- Tu, Beverly**, OD NPI: 1053892794 ★★  
6906 Brockton Ave, Ste 6  
Riverside, CA 92506 ☎ 1342  
Accepting new patients CA#: OPT34108T  
(800) 898-2020 Hours: 8:00-5:00 M-F 🗣 Eng, Spa 🇺🇸 L
- Tu, Stella**, OD NPI: 1639767940 ★★  
6377 Riverside Ave, Ste 170  
Riverside, CA 92506 ☎ 1370  
Accepting new patients CA#: OPT34743T  
(951) 777-2210 Hours: 8:00-5:00 M-F 🗣 Eng, Ctn 🇺🇸 L
- Vanichsarn, Krystal T**, OD NPI: 1962886283 ★★  
6906 Brockton Ave, Ste 6  
Riverside, CA 92506 ☎ 1342  
Accepting new patients CA#: OPT15449T  
(800) 898-2020 Hours: 8:00-5:00 M-F 🗣 Eng, Spa 🇺🇸 L
- Vinh, John B**, OD NPI: 1003102724 ★★  
6906 Brockton Ave, Ste 6  
Riverside, CA 92506 ☎ 1342  
Accepting new patients CA#: OPT14177T  
(800) 898-2020 Hours: 8:00-5:00 M-F 🗣 Eng, Spa, Vie  
🇺🇸 L
- Wong, Sharon A**, OD NPI: 1497159552 ★★  
6906 Brockton Ave, Ste 6  
Riverside, CA 92506 ☎ 1342  
Accepting new patients CA#: OPT15137T  
(800) 898-2020 Hours: 8:00-5:00 M-F 🗣 Eng, Spa 🇺🇸 L
- Wu, Karen**, OD NPI: 1134648132 ★  
2755 Canyon Springs Pkwy, Riverside, CA 92507 ☎ 1701  
Accepting new patients CA#: OPT33732T  
(951) 901-0805 Hours: 10:00-6:00 MTF, 9:00-5:00 Sat,  
10:00-3:30 Sun 🗣 Eng 🇺🇸 L

- Young, Jessica W**, OD NPI: 1043565435 ★★  
6906 Brockton Ave, Ste 6  
Riverside, CA 92506 ☎ 1342  
Accepting new patients CA#: OPT33903T  
(800) 898-2020 Hours: 8:00-5:00 M-F 🗣 Eng, Spa, Ctn  
🇺🇸 L

- Zvanut, Donald R**, OD NPI: 1336211804 ★★  
6906 Brockton Ave, Ste 6  
Riverside, CA 92506 ☎ 1342  
Accepting new patients CA#: OPT8642T  
(800) 898-2020 Hours: 8:00-5:00 M-F 🗣 Eng, Spa 🇺🇸 L

## Rowland Heights

### Optometrist / Optometría

- Liu, Jen H (Wesley)**, OD NPI: 1568854768 ★★  
19209 Colima Rd, Ste C  
Rowland Heights, CA 91748 ☎ 2766  
Accepting new patients CA#: OPT15186T  
(626) 363-4991 Hours: 10:00-7:00 MTThSat  
✉ service@wiseoptometry.com 🗣 Eng, Mnd 🇺🇸 L

## San Bernardino

### Ophthalmology / Oftalmología

- Macias, Eduardo P**, MD NPI: 1871539130 ★★  
1440 S E St, Ste D  
San Bernardino, CA 92408 ☎ 1626  
Accepting new patients CA#: A86739  
(909) 885-3933 Hours: 8:00-5:00 M-F  
✉ eyeoptical@gmail.com 🗣 Eng 🇺🇸 L

### Optometrist / Optometría

- Adams, Paul M**, OD NPI: 1851349278 ★★  
1900 N Waterman Ave, San Bernardino, CA 92404  
☎ 1724  
Accepting new patients CA#: OPT8154T  
(909) 888-4000 Hours: 8:00-5:00 M-F 🗣 Eng, Spa 🇺🇸 L
- Barajas, Angel R**, OD NPI: 1457825788 ★★  
2150 N Waterman Ave, Ste 201  
San Bernardino, CA 92404 ☎ 1719  
Accepting new patients CA#: OPT34168T  
(909) 881-2020 Hours: 10:00-6:00 MT 🗣 Eng, Spa 🇺🇸 L
- Dalwadi, Kamini A**, OD NPI: 1588775043 ★★  
330 Inland Ctr, San Bernardino, CA 92408 ☎ 1628  
Accepting new patients CA#: OPT13205T  
(909) 884-5255 Hours: 10:00-6:00 M, 10:00-5:00 T-Sat,  
11:00-4:00 Sun ✉ dalwadifamilyeyecare@gmail.com  
🗣 Eng 🇺🇸 L



# Vision Providers / Proveedores del Cuidado de la Vista

**Diggory, Matthew L**, OD NPI: 1255887857 ★★  
399 E Highland Ave, Ste 401  
San Bernardino, CA 92404 ☎ 1719  
Accepting new patients CA#: OPT33521T  
(909) 327-3118 Hours: 8:00-5:00 ThF 🗨️ Eng 🇺🇸 L

**Duong, Herrick**, OD NPI: 1255959359 ★  
1055 E Harriman Pl, San Bernardino, CA 92408 ☎ 3076  
Accepting new patients CA#: OPT34520T  
(909) 799-3130 Hours: 10:00-6:00 M-F, 10:00-4:00 Sat  
✉ juliephanod@gmail.com 🗨️ Eng 🇺🇸 L

**Enfield, Faith M**, OD NPI: 1104139104 ★★  
2150 N Waterman Ave, Ste 201  
San Bernardino, CA 92404 ☎ 1719  
Accepting new patients CA#: OPT13942T  
(909) 881-2020 Hours: 10:00-6:00 F 🗨️ Eng, Spa 🇺🇸 L

**Fletcher, Glorilyn T**, OD NPI: 1437359940 ★★  
164 W Hospitality Ln, Ste 7  
San Bernardino, CA 92408 ☎ 3050  
Accepting existing patients CA#: OPT13343T  
(909) 383-5000 Hours: 8:00-5:00 MWTh, 8:00-1:00 T,  
8:00-4:00 F 🗨️ Eng 🇺🇸 L

**Friedman, Arthur D**, OD NPI: 1033195888 ★★  
2150 N Waterman Ave, Ste 201  
San Bernardino, CA 92404 ☎ 1719  
Accepting new patients CA#: OPT6922T  
(909) 881-2020 Hours: 10:00-6:00 M-F 🗨️ Eng, Spa 🇺🇸 L

**Friedman, Brandon J**, OD NPI: 1619288115 ★★  
2150 N Waterman Ave, Ste 201  
San Bernardino, CA 92404 ☎ 1719  
Accepting new patients CA#: OPT13943T  
(909) 881-2020 Hours: 10:00-6:00 WF 🗨️ Eng, Spa 🇺🇸 L

**Hammill, Timothy**, OD NPI: 1457932097 ★★  
399 E Highland Ave, Ste 401  
San Bernardino, CA 92404 ☎ 1719  
Accepting new patients CA#: OPT35322T  
(909) 327-3118 Hours: 8:00-5:00 M-F 🗨️ Eng 🇺🇸 L

**Huang, Michael**, OD NPI: 1346226123 ★★  
2150 N Waterman Ave, Ste 201  
San Bernardino, CA 92404 ☎ 1719  
Accepting new patients CA#: OPT12699T  
(909) 881-2020 Hours: 10:00-6:00 M-F 🗨️ Eng, Spa, Chi  
🇺🇸 L

**Huang, Sumin M (Mark)**, OD NPI: 1013937747 ★★  
1909 N Waterman Ave, Ste 3, 4  
San Bernardino, CA 92404 ☎ 1724  
Accepting new patients CA#: OPT7227T  
(909) 882-8883 Hours: 8:30-4:00 M-Th, 8:00-3:00 F  
✉ sb.eyespecialists@gmail.com 🗨️ Eng, Spa, Chi 🇺🇸 L

**Liang, Patricia**, OD NPI: 1912481961 ★★  
1909 N Waterman Ave, Ste 3  
San Bernardino, CA 92404 ☎ 1724  
Accepting new patients CA#: OPT34059T  
(909) 882-8883 Hours: 1:00PM-4:00pm M-F 🗨️ Eng, Mnd  
🇺🇸 L

**Makpaiboonvatana, Samantha**, OD NPI: 1043703564  
★★  
1909 N Waterman Ave, Ste 3, 4  
San Bernardino, CA 92404 ☎ 1724  
Accepting new patients CA#: OPT33980T  
(909) 882-8883 Hours: 8:30-4:00 M-Th, 8:00-3:00 F  
✉ sb.eyespecialists@gmail.com 🗨️ Eng, Spa, Tha 🇺🇸 L

**Morton, Michael K**, OD NPI: 1720242258 ★★  
222 N G St, Ste 1  
San Bernardino, CA 92410 ☎ 4251  
Accepting new patients CA#: OPT13533T  
(909) 885-1134 Hours: 9:00-6:00 M-F  
✉ sbeyecare@gmail.com 🗨️ Eng, Spa 🇺🇸 L

**Multani, Satpal S**, OD NPI: 1194889675 ★★  
473 E Carnegie Dr, Ste 100  
San Bernardino, CA 92408 ☎ 3064  
Accepting new patients CA#: OPT10385T  
(909) 884-1838 Hours: 9:00-5:30 M-F, 9:00-1:00 Sat  
✉ multaniod@yahoo.com 🗨️ Eng, Spa, Urd 🇺🇸 L

**Nagy, Liza**, OD NPI: 1740955731 ★★  
4001 Hallmark Pkwy, San Bernardino, CA 92407 ☎ 1485  
Accepting new patients CA#: OPT35000T  
(714) 299-1674 Hours: 8:00-5:00 M-F 🗨️ Eng 🇺🇸 L

**Nguyen, Kelsey**, OD NPI: 1205202215 ★  
1099 E Hospitality Ln, San Bernardino, CA 92408 ☎ 3073  
Accepting new patients CA#: OPT15268T  
(909) 478-5554 Hours: 10:00-7:00 M-F, 9:30-5:00 Sat,  
10:00-4:00 Sun ✉ pvoptometry@gmail.com 🗨️ Eng, Vie  
🇺🇸 L

**Nguyen, Laura U**, OD NPI: 1952336927 ★★  
444 S Waterman Ave, Ste E, F  
San Bernardino, CA 92408 ☎ 3058  
Accepting new patients CA#: OPT10794T  
(909) 890-0015 Hours: 10:00-6:00 M-F  
✉ clearvisionopt@yahoo.com 🗨️ Eng, Spa, Vie 🇺🇸 L

**Nguyen, Toan A**, OD NPI: 1609122308 ★  
1055 E Harriman Pl, San Bernardino, CA 92408 ☎ 3076  
Accepting new patients CA#: OPT33446T  
(909) 799-3130 Hours: 10:00-6:00 M-F, 10:00-4:00 Sat  
✉ juliephanod@gmail.com 🗨️ Eng, Vie 🇺🇸 L

**Phan, Julie**, OD NPI: 1487092813 ★  
1055 E Harriman Pl, San Bernardino, CA 92408 ☎ 3076  
Accepting new patients CA#: OPT14612T  
(909) 799-3130 Hours: 10:00-6:00 M-Sat

# Vision Providers / Proveedores del Cuidado de la Vista

✉ juliephanod@gmail.com 🗣 Eng, Vie 🇺🇸 L

**Tran, Kevin H**, OD NPI: 1710030911 ★★  
399 E Highland Ave, Ste 401  
San Bernardino, CA 92404 📞 1719  
Accepting new patients CA#: OPT12661T  
(626) 305-9100 Hours: 8:00-5:00 M-F 🗣 Eng 🇺🇸 L

**Tu, Stella**, OD NPI: 1639767940 ★★  
399 E Highland Ave, Ste 401  
San Bernardino, CA 92404 📞 1719  
Accepting new patients CA#: OPT34743T  
(626) 305-9100 Hours: 8:00-5:00 M-F 🗣 Eng, Ctn 🇺🇸 L

**Wek, Jaclyn N**, OD NPI: 1093291106  
435 W Orange Show Ln, Ste 103  
San Bernardino, CA 92408 📞 1630  
Accepting new patients CA#: OPT34162T  
(800) 485-9196 Hours: 8:00-4:00 M-F 🗣 Eng 🇺🇸 L

**Yee, Olave S**, OD NPI: 1376018846 ★  
1055 E Harriman Pl, San Bernardino, CA 92408 📞 3076  
Accepting new patients CA#: OPT34131T  
(909) 799-3130 Hours: 10:00-6:00 M-F, 10:00-4:00 Sat  
✉ juliephanod@gmail.com 🗣 Eng, Frn 🇺🇸 L

## San Dimas

### Optometrist / Optometría

**Lam, Julie T**, OD NPI: 1730560889 ★★  
425 W Bonita Ave, Ste 110B  
San Dimas, CA 91773 📞 663  
Accepting new patients CA#: OPT15221T  
(909) 394-0462 Hours: 9:00-3:00 M, 9:00-5:00 T-Th,  
9:00-4:00 F ✉ info@spectrumeyecareoptometry.com  
🗣 Eng, Vie 🇺🇸 L

**Nakamura, Ashley**, OD NPI: 1992251490 ★★  
425 W Bonita Ave, Ste 110B  
San Dimas, CA 91773 📞 663  
Accepting new patients CA#: OPT33554T  
(909) 394-0482 Hours: 9:00-3:00 M, 9:00-5:00 T-Th,  
9:00-4:00 F ✉ info@spectrumeyecareoptometry.com  
🗣 Eng 🇺🇸 L

**Swearingen, David A**, OD NPI: 1912964834 ★★  
425 W Bonita Ave, Ste 110B  
San Dimas, CA 91773 📞 663  
Accepting new patients CA#: OPT11528T  
(909) 394-0462 Hours: 9:00-3:00 M, 9:00-5:00 T-Th,  
9:00-4:00 F ✉ info@spectrumeyecareoptometry.com  
🗣 Eng 🇺🇸 L

**Wong, Vione**, OD NPI: 1578184156 ★★  
425 W Bonita Ave, Ste 110B  
San Dimas, CA 91773 📞 663  
Accepting new patients CA#: 34517TLG  
(909) 394-0462 Hours: 9:00-3:00 M, 9:00-5:00 T-Th,

9:00-4:00 F ✉ info@spectrumeyecareoptometry.com  
🗣 Eng, Ctn, Mnd 🇺🇸 L

## San Gabriel

### Optometrist / Optometría

**Cairnie, Mary**, OD NPI: 1205205408 ★★  
207 S Santa Anita St, Ste 310  
San Gabriel, CA 91776 📞 315  
Accepting new patients CA#: OPT33545T  
(626) 200-1277 Hours: 8:00-5:00 M-F 🗣 Eng 🇺🇸 L

**Shaw, Minh L**, OD NPI: 1558526988 ★★  
207 S Santa Anita St, Ste 310  
San Gabriel, CA 91776 📞 315  
Accepting new patients CA#: OPT13540T  
(626) 200-1277 Hours: 8:00-5:00 M-F 🗣 Eng, Vie 🇺🇸 L

**Tran, Jennie G**, OD NPI: 1851600175 ★★  
207 S Santa Anita St, Ste 310  
San Gabriel, CA 91776 📞 315  
Accepting new patients CA#: OPT14276T  
(626) 200-1277 Hours: 8:00-5:00 M-F 🗣 Eng, Chi, Mnd  
🇺🇸 L

**Villegas, Rex B**, OD NPI: 1992746275 ★★  
207 S Santa Anita St, Ste 310  
San Gabriel, CA 91776 📞 315  
Accepting new patients CA#: OPT12668T  
(626) 200-1277 Hours: 8:00-5:00 M-F 🗣 Eng 🇺🇸 L

**Wong, Selena C**, OD NPI: 1164787628 ★★  
207 S Santa Anita St, Ste 310  
San Gabriel, CA 91776 📞 315  
Accepting new patients CA#: OPT33549T  
(626) 200-1277 Hours: 8:00-5:00 M-F 🗣 Eng 🇺🇸 L

## San Jacinto

### Optometrist / Optometría

**Guilak, Haleh**, OD NPI: 1346390481 ★★  
1861 S San Jacinto Ave, San Jacinto, CA 92583 📞 2309  
Accepting new patients CA#: OPT10491T  
(951) 654-3998 Hours: 9:30-6:00 MW-F, 9:30-5:30 Sat  
🗣 Eng, Per, Fai 🇺🇸 L

**Vanguilder, Tanya L**, OD NPI: 1588666481 ★★  
1695 S San Jacinto Ave, Ste E  
San Jacinto, CA 92583 📞 2308  
Accepting new patients CA#: OPT12335T  
(951) 327-5513 Hours: 10:00-4:00 MF, 10:00-5:00 T,  
9:30-5:00 Th 🗣 Eng 🇺🇸 L

# Vision Providers / Proveedores del Cuidado de la Vista

## Santa Ana

### Optometrist / Optometría

**Fimreite, Jeffrey S**, OD NPI: 1437253705

2414 S Fairview St, Ste 103  
Santa Ana, CA 92704 ☎ 3431

Accepting new patients CA#: OPT8627T  
(714) 557-9492 Hours: 9:00-5:00 M-Th

✉ info@pajeoptometric.com 🗣 Eng 🇺🇸 L

**Fimreite, Michael H**, OD NPI: 1871944025

2414 S Fairview St, Ste 103  
Santa Ana, CA 92704 ☎ 3431

Accepting new patients CA#: OPT33427T  
(714) 557-9492 Hours: 9:00-5:00 M-Th

✉ info@pajeoptometric.com 🗣 Eng 🇺🇸 L

**Scott, Jeffrey I**, OD NPI: 1568813434 ★★

1403 N Tustin Ave, Ste 399  
Santa Ana, CA 92705 ☎ 4530

Accepting new patients CA#: OPT34978T

(800) 898-2020 Hours: 8:00-4:30 M-F 🗣 Eng 🇺🇸 L

## Sun City

### Optometrist / Optometría

**Christopher, Kenneth E**, OD NPI: 1942243514 ★★

28081 Bradley Rd, Sun City, CA 92586 ☎ 3739

Accepting new patients CA#: OPT9224T

(951) 672-2010 Hours: 8:00-5:00 MW-F, 9:00-6:00 T

🗣 Eng 🇺🇸 L

**Shaw-McMinn, Lysle S**, OD NPI: 1720481641 ★★

27830 Bradley Rd, Sun City, CA 92586 ☎ 1984

Accepting new patients CA#: OPT15133T

(951) 672-4971 Hours: 8:00-5:00 M-Th, 8:00-4:30 F

✉ suncityvision@yahoo.com 🗣 Eng, Spa 🇺🇸 L

## Temecula

### Optometrist / Optometría

**Chrisman, David N**, OD NPI: 1700966223 ★★

32225 Temecula Pkwy, Temecula, CA 92592 ☎ 2150

Accepting new patients CA#: OPT4572T

(951) 302-8062 Hours: 9:00-6:00 MWF, 9:30-6:30 TTh,  
10:00-4:00 Sat ✉ hguilakod@outlook.com 🗣 Eng, Spa

🇺🇸 L

**Creech, James E**, OD NPI: 1750431987 ★★

41238 Margarita Rd, Ste 105  
Temecula, CA 92591 ☎ 2086

Accepting new patients CA#: OPT7861T

(951) 587-2333 Hours: 9:00-5:00 MWF, 10:00-7:00 TTh,

9:00-2:00 Sat ✉ bellvillaggioeyecare@gmail.com

🗣 Eng 🇺🇸 L

**Guilak, Haleh**, OD NPI: 1346390481 ★★

32225 Temecula Pkwy, Temecula, CA 92592 ☎ 2150

Accepting new patients CA#: OPT10491T

(951) 302-8062 Hours: 9:00-6:00 MWF, 9:30-6:30 TTh,

10:00-4:00 Sat ✉ hguilakod@outlook.com 🗣 Eng, Spa,  
Per, Fai 🇺🇸 L

**Oishi, Henry T**, OD NPI: 1174674972 ★★

31843 Rancho California Rd, Ste 100

Temecula, CA 92591 ☎ 4339

Accepting new patients CA#: OPT12717T

(951) 587-6500 Hours: 10:00-6:00 MTF, 10:00-5:00 W

🗣 Eng, Jap 🇺🇸 L

**Utnehmer, Patrick W**, OD NPI: 1346348042 ★★

31805 Temecula Pkwy, Ste D5

Temecula, CA 92592 ☎ 3753

Accepting new patients CA#: OPT8131T

(951) 383-4104 Hours: 9:00-6:00 M-Th, 9:00-5:30 F

🗣 Eng 🇺🇸 L

**Utnehmer, Patrick W**, OD NPI: 1346348042 ★★

41493 Margarita Rd, Ste G109

Temecula, CA 92591 ☎ 2086

Accepting new patients CA#: OPT8131T

(951) 296-2211 Hours: 9:00-6:00 M-F, 9:00-5:00 Sat

🗣 Eng, Spa 🇺🇸 L

## Tustin

### Optometrist / Optometría

**Bowman, Brett P**, OD NPI: 1053464818 ★

1101 Bryan Ave, Ste A1

Tustin, CA 92780 ☎ 4534

Accepting existing patients CA#: OPT10289T

(714) 544-4810 Hours: 9:00-5:00 M-F 🗣 Eng, Spa 🇺🇸 L

## Upland

### Optometrist / Optometría

**Boyer, Brian C**, OD NPI: 1215341896 ★★

1637 N Mountain Ave, Upland, CA 91784 ☎ 2814

Accepting new patients CA#: OPT14914T

(909) 982-0100 Hours: 10:00-5:00 M-F

✉ drkenboyerod@yahoo.com 🗣 Eng, Por 🇺🇸 L

**Boyer, Kenneth J**, OD NPI: 1801961453 ★★

1637 N Mountain Ave, Upland, CA 91784 ☎ 2814

Accepting new patients CA#: OPT8197T

(909) 982-0100 Hours: 10:00-5:00 M-F

✉ drkenboyerod@yahoo.com 🗣 Eng 🇺🇸 L

**Bui, Kiet T**, OD NPI: 1508281403 ★

1931 N Campus Ave, Upland, CA 91784 ☎ 4189

Accepting new patients CA#: OPT14862T

(909) 285-3130 Hours: 10:00-5:30 M-WF, 9:30-4:00 Sat

✉ drbui1931@gmail.com 🗣 Eng, Vie 🇺🇸 L



## Vision Providers / Proveedores del Cuidado de la Vista

- Cairnie, Mary**, OD NPI: 1205205408 ★★  
494 N Mountain Ave, Upland, CA 91786 ☎ 915  
Accepting new patients CA#: OPT33545T  
(909) 552-7200 Hours: 8:00-5:00 M-F, 8:00-1:00 Sat  
☎ Eng & L
- Hammill, Timothy**, OD NPI: 1457932097 ★★  
494 N Mountain Ave, Upland, CA 91786 ☎ 915  
Accepting new patients CA#: OPT35322T  
(909) 552-7200 Hours: 8:00-5:00 M-F, 8:00-1:00 Sat  
☎ Eng & L
- Henley, Jon M**, OD NPI: 1619998192 ★★  
876 N Mountain Ave, Ste 100  
Upland, CA 91786 ☎ 2814  
Accepting new patients CA#: OPT10246T  
(909) 982-0900 Hours: 8:30-5:00 M-Th ☎ Eng, Spa & L
- Lee, Catharine**, OD NPI: 1932140522 ★★  
1525 W 13th St, Ste A  
Upland, CA 91786 ☎ 888  
Accepting new patients CA#: OPT12813T  
(909) 985-1045 Hours: 9:00-2:00 MSat, 9:00-6:00 TThF,  
9:00-5:00 W ✉ calioptical@gmail.com ☎ Eng, Mnd, Ctn  
& L
- Li, Li C**, OD NPI: 1558741389 ★★  
563 N Mountain Ave, Upland, CA 91786 ☎ 915  
Accepting new patients CA#: OPT34136T  
(909) 985-2876 Hours: 10:00-7:00 MT  
✉ mintzfamilyopto@gmail.com ☎ Eng, Spa, Mnd & L
- Liang, Lauren**, OD NPI: 1801474283 ★★  
494 N Mountain Ave, Upland, CA 91786 ☎ 915  
Accepting new patients CA#: OPT34855T  
(909) 552-7200 Hours: 8:00-5:00 M-F, 8:00-1:00 Sat  
☎ Eng & L
- Nguyen, Lethuy T (Tanya)**, OD NPI: 1033285689 ★★  
563 N Mountain Ave, Upland, CA 91786 ☎ 915  
Accepting new patients CA#: OPT9953T  
(909) 985-2876 Hours: 10:00-7:00 M  
✉ mintzfamilyopto@gmail.com ☎ Eng, Spa, Vie & L
- Oza, Lubna**, OD NPI: 1780286468 ★★  
494 N Mountain Ave, Upland, CA 91786 ☎ 915  
Accepting new patients CA#: OPT34720T  
(626) 305-9100 Hours: 8:00-5:00 M-F, 8:00-1:00 Sat  
☎ Eng & L
- Ramos, Ernest D**, OD NPI: 1427173129 ★★  
563 N Mountain Ave, Upland, CA 91786 ☎ 915  
Accepting new patients CA#: OPT7316T  
(909) 985-2876 Hours: 12:00PM-9:00pm Th, 10:00-7:00 F  
✉ mintzfamilyopto@gmail.com ☎ Eng, Spa & L
- Tran, Kevin H**, OD NPI: 1710030911 ★★  
494 N Mountain Ave, Upland, CA 91786 ☎ 915  
Accepting new patients CA#: OPT12661T

(909) 552-7200 Hours: 8:00-5:00 M-F, 8:00-1:00 Sat  
☎ Eng & L

- Tu, Stella**, OD NPI: 1639767940 ★★  
494 N Mountain Ave, Upland, CA 91786 ☎ 915  
Accepting new patients CA#: OPT34743T  
(909) 552-7200 Hours: 8:00-5:00 M-F, 8:00-1:00 Sat  
☎ Eng, Ctn & L

- Vu, Danny D**, OD NPI: 1285755280 ★★  
1540 W Foothill Blvd, Upland, CA 91786 ☎ 891  
Accepting existing patients CA#: OPT11443T  
(909) 981-7634 Hours: 9:00-5:30 M, 9:00-5:00 TF,  
9:00-6:00 WTh, 9:00-1:00 Sat ☎ Eng, Vie & L

- Wang, Nancy**, OD NPI: 1750466264 ★★  
300 N Euclid Ave, Ste A  
Upland, CA 91786 ☎ 2833  
Accepting new patients CA#: OPT11233T  
(909) 982-9002 Hours: 9:00-6:00 M-F, 9:00-2:00 Sat  
✉ argooptometry@yahoo.com ☎ Eng, Spa, Mnd & L

### Victorville

#### Optometrist / Optometría

- Dean, Stephen M**, OD NPI: 1043376528 ★★  
15908 Bear Valley Rd, Victorville, CA 92395 ☎ 4626  
Accepting new patients CA#: OPT8072T  
(760) 243-4559 Hours: 9:00-5:30 M-F  
✉ aoe15908@gmail.com ☎ Eng & L

- Doan, Hieu N**, OD NPI: 1306132063 ★★  
11896 Amargosa Rd, Victorville, CA 92392 ☎ 4597  
Accepting new patients CA#: OPT14158T  
(760) 948-4285 Hours: 9:00-6:00 Th ☎ Eng, Vie & L

- Guerret, Michael**, OD NPI: 1053911842 ★★  
11896 Amargosa Rd, Victorville, CA 92392 ☎ 4597  
Accepting new patients CA#: OPT34723T  
(760) 948-4285 Hours: 9:30-6:00 MW-F, 9:00-5:30 Sat  
☎ Eng, Frn & L

- Katz, Daryl E**, OD NPI: 1235210683 ★★  
14400 Bear Valley Rd, Ste 204  
Victorville, CA 92392 ☎ 4598  
Accepting new patients CA#: OPT9940T  
(760) 951-2516 Hours: 10:00-6:00 MTFSat, 10:00-1:00 W  
☎ Eng & L

- Kwong, Tiffany C**, OD NPI: 1003427469 ★  
12234 Palmdale Rd, Victorville, CA 92392 ☎ 4576  
Accepting new patients CA#: OPT34613T  
(760) 843-9752 Hours: 9:30-6:00 MW-F, 9:00-5:00 Sat  
☎ Eng & L

# Vision Providers / Proveedores del Cuidado de la Vista

**Lee, Juliane**, OD NPI: 1780890749

14309 Bear Valley Rd, Ste 4, B

Victorville, CA 92392 ☎ 4596

**Clinic Name:** Total Vision Group

Accepting new patients **CA#:** OPT12165T

(760) 452-3990 **Hours:** 8:00-5:00 M-F

**Clinic Hours 2:** 9:00-5:00 M-F 🗣 Eng, Kor ♿ L

**Ng, Sandy**, OD NPI: 1982757753 ★★

14309 Bear Valley Rd, Ste B

Victorville, CA 92392 ☎ 4596

Accepting new patients **CA#:** OPT10719T

(760) 452-3990 **Hours:** 9:00-5:00 M-F 🗣 Eng ♿ L

**Nguyen, Cindy T**, OD NPI: 1811541097

14309 Bear Valley Rd, Ste 4, B

Victorville, CA 92392 ☎ 4596

**Clinic Name:** Total Vision Group

Accepting new patients **CA#:** OPT34641T

(760) 452-3990 **Hours:** 8:00-5:00 M-F

**Clinic Hours 2:** 9:00-5:00 M-F 🗣 Eng ♿ L

**Nguyen, Mai**, OD NPI: 1730721739

14309 Bear Valley Rd, Ste 4, B

Victorville, CA 92392 ☎ 4596

**Clinic Name:** Total Vision Group

Accepting new patients **CA#:** OPT34366T

(760) 452-3990 **Hours:** 8:00-5:00 M-F

**Clinic Hours 2:** 9:00-5:00 M-F 🗣 Eng, Vie ♿ L

**Pak, Joseph S**, OD NPI: 1073192100 ★

12234 Palmdale Rd, Victorville, CA 92392 ☎ 4576

Accepting new patients **CA#:** OPT34773T

(760) 843-9752 **Hours:** 9:30-6:00 MW-F, 9:00-5:00 Sat

🗣 Eng, Kor ♿ L

**Situ, Jeannie**, OD NPI: 1528558269 ★

12234 Palmdale Rd, Victorville, CA 92392 ☎ 4576

Accepting new patients **CA#:** OPT33921T

(760) 843-9752 **Hours:** 9:30-6:00 MW-F, 9:00-5:00 Sat

🗣 Eng ♿ L

**Tran, Ngoc H**, OD NPI: 1437445079 ★★

11896 Amargosa Rd, Victorville, CA 92392 ☎ 4597

Accepting new patients **CA#:** OPT14161T

(760) 948-4285 **Hours:** 9:30-6:00 F 🗣 Eng, Vie ♿ L

**Wang, Cheng-Yu A**, OD NPI: 1881996692 ★★

15908 Bear Valley Rd, Victorville, CA 92395 ☎ 4626

Accepting new patients **CA#:** OPT14004T

(760) 243-4559 **Hours:** 9:00-5:30 M-F

✉ aoe15908@gmail.com 🗣 Eng, Chi ♿ L

## West Covina

### Optometrist / Optometría

**Lee, Fanny**, OD NPI: 1639162076 ★★

1026 W West Covina Pkwy, Ste B

West Covina, CA 91790 ☎ 3986

Accepting new patients **CA#:** OPT11688T

(626) 962-5868 **Hours:** 7:00-8:00 M-F, 7:00-7:00 Sat,

7:00-4:00 Sun ✉ westcovina@myeyedoctor.info 🗣 Eng

♿ L

**Masuyama, Lisa M**, OD NPI: 1396226395 ★★

1026 W West Covina Pkwy, Ste B

West Covina, CA 91790 ☎ 3986

Accepting new patients **CA#:** OPT34080T

(626) 962-5868 **Hours:** 7:00-8:00 M-F, 7:00-7:00 Sat,

7:00-4:00 Sun ✉ westcovina@myeyedoctor.info 🗣 Eng

♿ L

**Rueza, Sandra B**, OD NPI: 1083040992 ★★

1026 W West Covina Pkwy, Ste B

West Covina, CA 91790 ☎ 3986

Accepting new patients **CA#:** OPT14617T

(626) 962-5868 **Hours:** 7:00-4:00 MThSun, 10:00-7:00 T,

7:00-6:00 W ✉ westcovina@myeyedoctor.info 🗣 Eng

♿ L

**Sung, Jenny H**, OD NPI: 1316249345 ★★

1026 W West Covina Pkwy, Ste B

West Covina, CA 91790 ☎ 3986

Accepting new patients **CA#:** OPT14001T

(626) 962-5868 **Hours:** 7:00-8:00 M-F, 7:00-7:00 Sat,

7:00-4:00 Sun ✉ westcovina@myeyedoctor.info

🗣 Eng, Kor ♿ L

**Wong, Andrew B**, OD NPI: 1336336304 ★★

1026 W West Covina Pkwy, Ste B

West Covina, CA 91790 ☎ 3986

Accepting new patients **CA#:** OPT13133T

(626) 962-5868 **Hours:** 10:00-4:00 T, 10:00-7:00 W,

10:30-4:30 F, 9:30-6:00 Sat

✉ westcovina@myeyedoctor.info 🗣 Eng ♿ L

**Yang, Patty D**, OD NPI: 1174972681 ★★

1026 W West Covina Pkwy, Ste B

West Covina, CA 91790 ☎ 3986

Accepting new patients **CA#:** OPT33377T

(626) 962-5868 **Hours:** 10:30-7:00 M, 7:00-3:30 TSat

✉ westcovina@myeyedoctor.info 🗣 Eng, Tha ♿ L

## Vision Providers / Proveedores del Cuidado de la Vista

### Wildomar

#### Optometrist / Optometría

**Chen, Emelline O**, OD NPI: 1750810263 ★★  
36330 Hidden Springs Rd, Ste A  
Wildomar, CA 92595 ☎ 1819  
Accepting new patients CA#: OPT34209T  
(951) 609-9099 Hours: 9:00-5:00 M-F, 9:00-4:00 Sat  
✉ vision@bearcreekeyecare.com 🗣 Eng, Mnd 🇺🇸 L

**Jury, Mark A**, OD NPI: 1477578458 ★★  
23905 Clinton Keith Rd, Ste 115  
Wildomar, CA 92595 ☎ 1850  
Accepting new patients CA#: OPT9583T  
(951) 304-9733 Hours: 8:00-6:00 MT, 8:00-5:00 WF,  
8:00-3:00 Sat 🗣 Eng, Spa 🇺🇸 L

**Miller, Amy M**, OD NPI: 1134119399 ★★  
36330 Hidden Springs Rd, Ste A  
Wildomar, CA 92595 ☎ 1819  
Accepting new patients CA#: OPT12648T  
(951) 609-9099 Hours: 9:00-5:00 M-F, 9:00-4:00 Sat  
🗣 Eng 🇺🇸 L

**Vu, Tan D**, OD NPI: 1780638726 ★★  
34859 Frederick St, Ste 109  
Wildomar, CA 92595 ☎ 3066  
Accepting new patients CA#: OPT12670T  
(951) 678-7690 Hours: 10:30-7:00 M, 8:30-5:00 T-F,  
8:00-2:00 Sat 🗣 Eng, Spa, Vie 🇺🇸 L

**Walsh, Amanda J**, OD NPI: 1548931413 ★★  
36330 Hidden Springs Rd, Ste A  
Wildomar, CA 92595 ☎ 1819  
Accepting new patients CA#: OPT34973T  
(951) 609-9099 Hours: 9:00-5:00 M-F, 9:00-4:00 Sat  
🗣 Eng 🇺🇸 L

**Wilson, Paul J**, OD NPI: 1013247246 ★★  
36330 Hidden Springs Rd, Ste A  
Wildomar, CA 92595 ☎ 1819  
Accepting new patients CA#: OPT5793T  
(951) 609-9099 Hours: 9:00-5:00 M-F, 9:00-4:00 Sat  
✉ vision@bearcreekeyecare.com 🗣 Eng 🇺🇸 L

### Yucaipa

#### Optometrist / Optometría

**Van Dusen, Brian E**, OD NPI: 1437338407 ★★  
34590 County Line Rd, Ste 1  
Yucaipa, CA 92399 ☎ 3763  
Accepting new patients CA#: OPT7596T  
(909) 795-2416 Hours: 8:30-5:30 MWTh, 8:30-4:00 TF  
✉ brianvandusen.od@gmail.com 🗣 Eng 🇺🇸 L

### Yucca Valley

#### Optometrist / Optometría

**Aoto, Kim N**, OD NPI: 1780935650 ★★  
58471 29 Palms Hwy, Ste 203  
Yucca Valley, CA 92284 ☎ 2449  
Accepting new patients CA#: OPT14524T  
(800) 898-2020 Hours: 8:00-5:00 M-F 🗣 Eng, Spa 🇺🇸 L

**Asis, Stephanie L**, OD NPI: 1902383540 ★★  
58471 29 Palms Hwy, Ste 203  
Yucca Valley, CA 92284 ☎ 2449  
Accepting new patients CA#: OPT34013T  
(760) 853-3005 Hours: 8:00-5:00 M-F 🗣 Eng, Spa, Vie  
🇺🇸 L

**Baghoumian, Marineh**, OD NPI: 1972929438 ★★  
58471 29 Palms Hwy, Ste 203  
Yucca Valley, CA 92284 ☎ 2449  
Accepting new patients CA#: OPT14842T  
(800) 898-2020 Hours: 8:00-5:00 M-F 🗣 Eng, Spa 🇺🇸 L

**Chea, Lisa**, OD NPI: 1902341472 ★★  
58471 29 Palms Hwy, Ste 203  
Yucca Valley, CA 92284 ☎ 2449  
Accepting new patients CA#: OPT33615T  
(800) 898-2020 Hours: 8:00-5:00 M-F 🗣 Eng, Spa 🇺🇸 L

**Chew, Wesley S**, OD NPI: 1952714446 ★★  
58471 29 Palms Hwy, Ste 203  
Yucca Valley, CA 92284 ☎ 2449  
Accepting new patients CA#: OPT14901T  
(800) 898-2020 Hours: 8:00-5:00 M-F 🗣 Eng, Spa 🇺🇸 L

**Dang, Jennifer A**, OD NPI: 1770921942 ★★  
58471 29 Palms Hwy, Ste 203  
Yucca Valley, CA 92284 ☎ 2449  
Accepting new patients CA#: OPT14634T  
(800) 898-2020 Hours: 8:00-5:00 M-F 🗣 Eng, Spa 🇺🇸 L

**Dean, Moena**, OD NPI: 1265927578 ★★  
58471 29 Palms Hwy, Ste 203  
Yucca Valley, CA 92284 ☎ 2449  
Accepting new patients CA#: OPT33955T  
(800) 898-2020 Hours: 8:00-5:00 M-F 🗣 Eng, Spa 🇺🇸 L

**Dyer, Sharon M**, OD NPI: 1063866887 ★★  
58471 29 Palms Hwy, Ste 203  
Yucca Valley, CA 92284 ☎ 2449  
Accepting new patients CA#: OPT33450T  
(800) 898-2020 Hours: 8:00-5:00 M-F 🗣 Eng, Spa 🇺🇸 L

**Etchells, Philip T**, OD NPI: 1245348465 ★★  
58501 29 Palms Hwy, Yucca Valley, CA 92284 ☎ 2449  
Accepting new patients CA#: OPT5518T  
(760) 365-7350 Hours: 9:00-5:00 TW 🗣 Eng, Spa 🇺🇸 L



## Vision Providers / Proveedores del Cuidado de la Vista

**Gabrielyan, Zarine**, OD NPI: 1083182398 ★★  
58471 29 Palms Hwy, Ste 203  
Yucca Valley, CA 92284 ☎ 2449  
Accepting new patients CA#: OPT34133T  
(800) 898-2020 Hours: 8:00-5:00 M-F 🗣 Eng, Spa, Arm,  
Rus 🇺🇸 L

**Gallardo, Janelle R**, OD NPI: 1578171898 ★★  
58471 29 Palms Hwy, Ste 203  
Yucca Valley, CA 92284 ☎ 2449  
Accepting new patients CA#: OPT34581T  
(800) 898-2020 Hours: 8:00-5:00 M-F 🗣 Eng, Spa 🇺🇸 L

**Hamouie, Judy**, OD NPI: 1518638287 ★★  
58471 29 Palms Hwy, Ste 203  
Yucca Valley, CA 92284 ☎ 2449  
Accepting new patients CA#: OPT34984T  
(800) 898-2020 Hours: 8:00-5:00 M-F 🗣 Eng, Spa 🇺🇸 L

**Han, Sul K**, OD NPI: 1750802195 ★★  
58471 29 Palms Hwy, Ste 203  
Yucca Valley, CA 92284 ☎ 2449  
Accepting new patients CA#: OPT34171T  
(800) 898-2020 Hours: 8:00-5:00 M-F 🗣 Eng, Spa, Kor  
🇺🇸 L

**Hung, Janice Q**, OD NPI: 1750917936 ★★  
58471 29 Palms Hwy, Ste 203  
Yucca Valley, CA 92284 ☎ 2449  
Accepting new patients CA#: OPT34296T  
(800) 898-2020 Hours: 8:00-5:00 M-F 🗣 Eng, Spa, Ctn  
🇺🇸 L

**Karapetian, Elena L**, OD NPI: 1184250417 ★★  
58471 29 Palms Hwy, Ste 203  
Yucca Valley, CA 92284 ☎ 2449  
Accepting new patients CA#: OPT34514T  
(800) 898-2020 Hours: 8:00-5:00 M-F 🗣 Eng, Spa, Arm  
🇺🇸 L

**Kim, Heawon**, OD NPI: 1912517707 ★★  
58471 29 Palms Hwy, Ste 203  
Yucca Valley, CA 92284 ☎ 2449  
Accepting new patients CA#: OPT34584T  
(800) 898-2020 Hours: 8:00-5:00 M-F 🗣 Eng, Spa 🇺🇸 L

**Kim, Melody J**, OD NPI: 1487082749 ★★  
58471 29 Palms Hwy, Ste 203  
Yucca Valley, CA 92284 ☎ 2449  
Accepting new patients CA#: OPT14726T  
(800) 898-2020 Hours: 8:00-5:00 M-F 🗣 Eng, Spa 🇺🇸 L

**Kleen, Steven R (Steve)**, OD NPI: 1063497741 ★★  
58501 29 Palms Hwy, Yucca Valley, CA 92284 ☎ 2449  
Accepting new patients CA#: OPT6721T  
(760) 365-7350 Hours: 9:00-5:00 TW 🗣 Eng, Spa 🇺🇸 L

**Lee, Jennifer**, OD NPI: 1891147351 ★★  
58471 29 Palms Hwy, Ste 203  
Yucca Valley, CA 92284 ☎ 2449  
Accepting new patients CA#: OPT33443T  
(800) 898-2020 Hours: 8:00-5:00 M-F 🗣 Eng, Spa 🇺🇸 L

**Lillo, Oscar**, OD NPI: 1669435509  
58471 29 Palms Hwy, Ste 203  
Yucca Valley, CA 92284 ☎ 2449  
Accepting new patients CA#: OPT13656T  
(800) 898-2020 Hours: 8:00-5:00 M-F 🗣 Eng, Spa 🇺🇸 L

**Mancilla, Raul A**, OD NPI: 1487706198 ★★  
58471 29 Palms Hwy, Ste 203  
Yucca Valley, CA 92284 ☎ 2449  
Accepting new patients CA#: OPT12705T  
(800) 898-2020 Hours: 8:00-5:00 M-F 🗣 Eng, Spa 🇺🇸 L

**Mao, Kathy**, OD NPI: 1053830158 ★★  
58471 29 Palms Hwy, Ste 203  
Yucca Valley, CA 92284 ☎ 2449  
Accepting new patients CA#: OPT33828T  
(800) 898-2020 Hours: 8:00-5:00 M-F 🗣 Eng, Spa, Chi,  
Vie 🇺🇸 L

**Merali, Murtaza**, OD NPI: 1972944189 ★★  
58471 29 Palms Hwy, Ste 203  
Yucca Valley, CA 92284 ☎ 2449  
Accepting new patients CA#: OPT14558T  
(800) 898-2020 Hours: 8:00-5:00 M-F 🗣 Eng, Spa 🇺🇸 L

**Nguyen, Meggie N**, OD NPI: 1649552548 ★★  
58471 29 Palms Hwy, Ste 203  
Yucca Valley, CA 92284 ☎ 2449  
Accepting new patients CA#: OPT15342T  
(800) 898-2020 Hours: 8:00-5:00 M-F 🗣 Eng, Spa, Vie  
🇺🇸 L

**Nguyen, Thy T**, OD NPI: 1750490413 ★★  
58471 29 Palms Hwy, Ste 203  
Yucca Valley, CA 92284 ☎ 2449  
Accepting new patients CA#: OPT12746T  
(800) 898-2020 Hours: 8:00-5:00 M-F 🗣 Eng, Spa, Vie  
🇺🇸 L

**Pak, Joseph S**, OD NPI: 1073192100 ★★  
58471 29 Palms Hwy, Ste 203  
Yucca Valley, CA 92284 ☎ 2449  
Accepting new patients CA#: OPT34773T  
(800) 898-2020 Hours: 8:00-5:00 M-F 🗣 Eng, Spa, Kor  
🇺🇸 L

**Pandya, Bhumika**, OD NPI: 1063182822 ★★  
58471 29 Palms Hwy, Ste 203  
Yucca Valley, CA 92284 ☎ 2449  
Accepting new patients CA#: OPT35025T  
(800) 898-2020 Hours: 8:00-5:00 M-F 🗣 Eng, Spa 🇺🇸 L

## Vision Providers / Proveedores del Cuidado de la Vista

### Quach, Phuc H, OD NPI: 1770617805 ★★

58471 29 Palms Hwy, Ste 203  
Yucca Valley, CA 92284 ☎ 2449  
Accepting new patients CA#: OPT12891T  
(800) 898-2020 Hours: 8:00-5:00 M-F 🗨 Eng, Spa, Vie  
♿ L

### Reis, Gayle A, OD NPI: 1164484259 ★★

58501 29 Palms Hwy, Yucca Valley, CA 92284 ☎ 2449  
Accepting new patients CA#: OPT5009T  
(760) 365-7350 Hours: 9:00-5:00 TW 🗨 Eng, Spa, Sve  
♿ L

### Scott, Jeffrey I, OD NPI: 1568813434 ★★

58471 29 Palms Hwy, Ste 203  
Yucca Valley, CA 92284 ☎ 2449  
Accepting new patients CA#: OPT34978T  
(800) 898-2020 Hours: 8:00-5:00 M-F 🗨 Eng, Spa ♿ L

### Ton-Nu, My Linh, OD NPI: 1245733476 ★★

58471 29 Palms Hwy, Ste 203  
Yucca Valley, CA 92284 ☎ 2449  
Accepting new patients CA#: OPT34990T  
(800) 898-2020 Hours: 8:00-5:00 M-F 🗨 Eng, Spa ♿ L

### Tonnu, Anh T, OD NPI: 1679521280 ★★

58471 29 Palms Hwy, Ste 203  
Yucca Valley, CA 92284 ☎ 2449  
Accepting new patients CA#: OPT11318T  
(800) 898-2020 Hours: 8:00-5:00 M-F 🗨 Eng, Spa ♿ L

### Tran, Henry V, OD NPI: 1467846709 ★★

58471 29 Palms Hwy, Ste 203  
Yucca Valley, CA 92284 ☎ 2449  
Accepting new patients CA#: OPT15159T  
(800) 898-2020 Hours: 8:00-5:00 M-F 🗨 Eng, Spa ♿ L

### Tsui, Nancy, OD NPI: 1841785037 ★★

58471 29 Palms Hwy, Ste 203  
Yucca Valley, CA 92284 ☎ 2449  
Accepting new patients CA#: OPT33944T  
(800) 898-2020 Hours: 8:00-5:00 M-F 🗨 Eng, Spa, Mnd  
♿ L

### Tu, Beverly, OD NPI: 1053892794 ★★

58471 29 Palms Hwy, Ste 203  
Yucca Valley, CA 92284 ☎ 2449  
Accepting new patients CA#: OPT34108T  
(800) 898-2020 Hours: 8:00-5:00 M-F 🗨 Eng, Spa ♿ L

### Vanichsarn, Krystal T, OD NPI: 1962886283 ★★

58471 29 Palms Hwy, Ste 203  
Yucca Valley, CA 92284 ☎ 2449  
Accepting new patients CA#: OPT15449T  
(800) 898-2020 Hours: 8:00-5:00 M-F 🗨 Eng, Spa ♿ L

### Vinh, John B, OD NPI: 1003102724 ★★

58471 29 Palms Hwy, Ste 203  
Yucca Valley, CA 92284 ☎ 2449  
Accepting new patients CA#: OPT14177T  
(800) 898-2020 Hours: 8:00-5:00 M-F 🗨 Eng, Spa, Vie  
♿ L

### Wong, Sharon A, OD NPI: 1497159552 ★★

58471 29 Palms Hwy, Ste 203  
Yucca Valley, CA 92284 ☎ 2449  
Accepting new patients CA#: OPT15137T  
(800) 898-2020 Hours: 8:00-5:00 M-F 🗨 Eng, Spa ♿ L

### Young, Jessica W, OD NPI: 1043565435 ★★

58471 29 Palms Hwy, Ste 203  
Yucca Valley, CA 92284 ☎ 2449  
Accepting new patients CA#: OPT33903T  
(800) 898-2020 Hours: 8:00-5:00 M-F 🗨 Eng, Spa, Ctn  
♿ L

### Zvanut, Donald R, OD NPI: 1336211804 ★★

58471 29 Palms Hwy, Ste 203  
Yucca Valley, CA 92284 ☎ 2449  
Accepting new patients CA#: OPT8642T  
(800) 898-2020 Hours: 8:00-5:00 M-F 🗨 Eng, Spa ♿ L

## Bus Stops

**If you ever need to take a bus to or from your Primary Care Doctor's office, this listing may help.**

This listing will give you the information associated with the bus stop codes listed in the “Primary Care Doctors and Hospitals” section. Order does not indicate which bus stop is closest to an office.

Routes and schedules are controlled by local transit agencies and are subject to change without notice. If you decide to take the bus, contact your local transit agency for more detailed information.

Members who use a wheelchair may call the local transit agency to find out which routes have buses with lift equipment. You may also contact the local transit agency for bus schedules, and alternative routes.

## Paradas de Autobús

**Si alguna vez necesita tomar un autobús desde o hacia el consultorio de su Doctor de Cuidado Primario, esta lista le podría ayudar.**

Esta lista le proporciona la información relacionada con los códigos de las paradas de autobus que aparecen en la sección “Doctores de Cuidado Primario y Hospitales”. El orden no indica cuál parada de autobús está más cercana a un consultorio.

Las rutas y los horarios están controlados por las agencias locales de tránsito y pueden cambiar sin previo aviso. Si decide tomar un autobús, comuníquese con la agencia local de tránsito para recibir información más detallada.

Los Miembros que usan silla de ruedas pueden llamar a la agencia local de tránsito, para saber qué rutas cuentan con autobuses con elevador. También puede comunicarse con su agencia local de tránsito para consultar los horarios de autobuses y rutas alternativas.

Agency/Agencia	Phone/Teléfono	TTY	Website/Sitio Web
RTA (Riverside Transit Agency)	1-800-800-7821	1-800-800-7825	www.riversidetransit.com
Sun Bus Line	1-800-347-8628		www.sunline.org
Omintrans	1-800-966-6428	1-909-384-9351	www.omnitrans.org
Victor Valley Transit	1-760-948-3030		www.vvta.org



## Bus Stops/Paradas de Autobús

 Company / Empresa	Route / Ruta	Street / Calle	Direction / Dirección	
0				
35 MTA	236/235	Balboa / Foothill West Jog	NA	Metro Local Line
48 MTA	162	Sherman Way / Haskell	NA	Metro Local Line
54 MTA	234	Sepulveda / Sherman Way	NA	Metro Local Line
102 MTA	108	Slauson / Shenandoah	NA	Metro Local Line
127 MTA	344	Hawthorne / Del Amo	NA	Metro Limited Line
144 MTA	20	Wilshire / Highland	NA	Metro Local Line
173 MTA	125	Rosecrans / Budlong	NA	Metro Local Line
215 MTA	92	Glenoaks / Brand	NA	Metro Local Line
246 MTA	60	Long Beach / Willow	NA	Metro Local Line
270 Antelope Valley Transit	Route 1	10th St W & Ave J	Northbound, Southbound	Lancaster To Palmdale
272 Antelope Valley Transit	Route 1	10th St W & Rancho Vista Blvd	Northbound, Southbound	Lancaster To Palmdale
315 MTA	487/489, 78/79	Las Tunas / Santa Anita	NA	Metro Express Line, Metro Local Line
324 MTA	487/489, 78/79	Las Tunas / Country Club	NA	Metro Express Line, Metro Local Line
325 Foothill	187	Colorado Blvd & San Gabriel Blvd W	NA	Pasadena - Azusa
330 MTA	460	Rosecrans / Pioneer	NA	Metro Express Line
333 MTA	62	Carson / Pioneer	NA	Metro Local Line
385 Foothill	492	Live Oak Ave & Myrtus Ave E	NA	El Monte Station- Montclair
389 MTA	120	Leffingwell / Arroyo	NA	Metro Local Line
396 Foothill	270	Magnolia Ave & Foothill Blvd	NA	Monrovia - El Monte Station
429 Foothill	488	Francisquito & Puente E	NA	Glendora-West Covina- El Monte Station
443 Foothill	272	Sunset Ave & Merced Ave N	NA	Duarte-Baldwin Park-West Covina
443 Foothill	281	Sunset Ave & Merced Ave N	NA	Puente Hills Mall-Glendora
454 Foothill	178, Silver Streak	West Covina Pkwy & Toluca Ave E	NA	Montclair-Pomona- El Monte-L.A., Puente Hills Mall - El Monte Station
480 Foothill	289, 482, 493	Colima Rd & Albatross Rd E	NA	Express Industry Park & Ride - D.T.L.A. Via Phm, Pomona Trancenter - Puente Hills Mall, Puente Hills Mall - Cal Poly
480 Foothill	178	Colima Rd & Albatross Rd E	NA	Puente Hills Mall - El Monte Station
489 Foothill	190	San Bernardino Rd & Lark Ellen Ave	NA	El Monte Station - Cal Poly Via Ramona
513 Foothill	190	Badillo St & Hollenbeck Ave	NA	El Monte Station - Cal Poly Via Ramona
515 Foothill	488	Rowland Ave & Hollenbeck Ave E	NA	Glendora-West Covina- El Monte Station
519 Foothill	190	Badillo St & Fourth Ave	NA	El Monte Station - Cal Poly Via Ramona
522 Foothill	190	Badillo St & Fourth Ave	NA	El Monte Station - Cal Poly Via Ramona

## Bus Stops/Paradas de Autobús

 Company / Empresa	Route / Ruta	Street / Calle	Direction / Dirección		
530	Foothill	190	Badillo St & Citrus Ave	NA	El Monte Station - Cal Poly Via Ramona
534	Foothill	178	Colima Rd & Nogales St W	NA	Puente Hills Mall - El Monte Station
534	Foothill	289, 482, 493	Colima Rd & Nogales St W	NA	Express Industry Park & Ride - D.T.L.A. Via Phm, Pomona Trancenter - Puente Hills Mall, Puente Hills Mall - Cal Poly
540	Foothill	178	Nogales St & Walnut Dr W	NA	Puente Hills Mall - El Monte Station
540	Foothill	289	Nogales St & Walnut Dr W	NA	Puente Hills Mall - Cal Poly
567	Foothill	492	Arrow Hwy & Grand Ave W	NA	El Monte Station- Montclair
571	Foothill	488	Grand Ave & Rowland Ave W	NA	Glendora-West Covina- El Monte Station
578	Foothill	188	Route 66 & Grand Ave E	NA	Azusa - Montclair
578	Foothill	284	Route 66 & Grand Ave E	NA	West Covina - Glendora
580	Foothill	194	Valley Blvd & Camino De Teodoro	NA	El Monte Station - Cal Poly Via Valley
598	Foothill	188	Route 66 & Glendora Ave E	NA	Azusa - Montclair
635	Foothill	284	Covina Blvd & Valley Center Ave S	NA	West Covina - Glendora
647	Foothill	284	Covina Blvd & Hospital Entrance N	NA	West Covina - Glendora
663	Foothill	492	Bonita Ave & Eucla Ave E	NA	El Monte Station- Montclair
666	Foothill	286	Diamond Bar Blvd & Grand Ave S	NA	Pomona - Brea Mall Transit Center
678	Foothill	286, 482, 854	Diamond Bar Blvd & Highland Valley Rd W	NA	Diamond Bar- Diamond Ranch, Pomona - Brea Mall Transit Center, Pomona Trancenter - Puente Hills Mall
684	Foothill	195, 482	Corporate Center Dr & Devry University	NA	Pomona Trancenter - Puente Hills Mall, Pomona Transcenter- Phillips Ranch- Cal Poly
698	Foothill	188	Foothill Blvd & Moreno Ave E	NA	Azusa - Montclair
721	Foothill	188	Foothill Blvd & White Ave E	NA	Azusa - Montclair
721	Foothill	291	Foothill Blvd & White Ave E	NA	La Verne - Pomona
723	Foothill	188	Foothill Blvd & Towne Center Dr W	NA	Azusa - Montclair
723	Foothill	291	Foothill Blvd & Towne Center Dr W	NA	La Verne - Pomona
724	Foothill	197	Holt Ave & White Ave E	NA	Montclair Transcenter - Pomona Transcenter
724	Foothill	482	Holt Ave & White Ave E	NA	Pomona Trancenter - Puente Hills Mall
729	Foothill	197	Holt Ave & Park Ave E	NA	Montclair Transcenter - Pomona Transcenter
729	Foothill	482	Holt Ave & Park Ave E	NA	Pomona Trancenter - Puente Hills Mall
730	Foothill	286, 480	Mission Blvd & Park Ave E	NA	Montclair - Pomona - West Covina, Pomona - Brea Mall Transit Center

## Bus Stops/Paradas de Autobús

Bus	Company / Empresa	Route / Ruta	Street / Calle	Direction / Dirección	
732	Foothill	291	Garey Ave & Aliso St S	NA	La Verne - Pomona
733	Foothill	291	Garey Ave & Aliso St N	NA	La Verne - Pomona
734	Foothill	291	Garey Ave & Willow St S	NA	La Verne - Pomona
736	Foothill	291	Garey Ave & Mckinley S	NA	La Verne - Pomona
737	Foothill	291	Garey Ave & Orange Grove Ave S	NA	La Verne - Pomona
739	Foothill	291	Garey Ave & Mckinley N	NA	La Verne - Pomona
740	Foothill	291	Garey Ave & Alvarado St S	NA	La Verne - Pomona
741	Foothill	291	Garey Ave & Jefferson N	NA	La Verne - Pomona
742	Foothill	291	Garey Ave & La Verne Ave S	NA	La Verne - Pomona
745	Foothill	197	Holt Ave & Garey Ave W	NA	Montclair Transcenter - Pomona Transcenter
745	Foothill	482	Holt Ave & Garey Ave W	NA	Pomona Trancenter - Puente Hills Mall
751	Foothill	291	Garey Ave & Phillips S	NA	La Verne - Pomona
752	Foothill	492	Bonita Ave & Garey Ave W	NA	El Monte Station- Montclair
753	Foothill	291	Garey Ave & Olive N	NA	La Verne - Pomona
757	Foothill	291	Garey Ave & Drake St S	NA	La Verne - Pomona
758	Foothill	291	Garey Ave & Bonita Ave S	NA	La Verne - Pomona
759	Foothill	492	Bonita Ave & Garey Ave E	NA	El Monte Station- Montclair
760	Foothill	188	Foothill Blvd & Garey Ave E	NA	Azusa - Montclair
762	Foothill	480	Mission Blvd & Palomares St E	NA	Montclair - Pomona - West Covina
770	Foothill	480	Mission Blvd & Towne Ave E	NA	Montclair - Pomona - West Covina
771	Foothill	188	Foothill Blvd & Sumner Ave E	NA	Azusa - Montclair
772	Foothill	195	Holt Ave & Towne Ave N	NA	Pomona Transcenter- Phillips Ranch- Cal Poly
772	Foothill	292	Holt Ave & Towne Ave N	NA	Claremont - Pomona
774	Foothill	291	County Rd & Towne S	NA	La Verne - Pomona
779	Foothill	292	Towne Ave & Harrison S	NA	Claremont - Pomona
782	Omni	61	Holt At San Antonio	Westbound	Fontana-Ontario-Ont Airport-Pomona
783	Foothill	492	Bonita Ave & Towne Ave W	NA	El Monte Station- Montclair
793	Omni	88	Grand At Civic Center	Eastbound	Chino Hills-Ramona-Montclair
795	Foothill	188, 292	Foothill Blvd & Mountain Ave E	NA	Azusa - Montclair, Claremont - Pomona
796	Omni	61	Holt At Clark	Westbound	Fontana-Ontario-Ont Airport-Pomona
801	Foothill	480	Holt Ave & East End Ave E	NA	Montclair - Pomona - West Covina
809	Foothill	480	Holt Ave & Indian Hill Blvd W	NA	Montclair - Pomona - West Covina
812	Foothill	188	Indian Hill Blvd & Bonita Ave S	NA	Azusa - Montclair
813	Foothill	480	Indian Hill Blvd & American Ave S	NA	Montclair - Pomona - West Covina
815	Foothill	480	Indian Hill Blvd & American Ave N	NA	Montclair - Pomona - West Covina
816	Foothill	480	Indian Hill Blvd & Oak Park Dr N	NA	Montclair - Pomona - West Covina



## Bus Stops/Paradas de Autobús

 Company / Empresa	Route / Ruta	Street / Calle	Direction / Dirección	
817	Foothill	480	Indian Hill Blvd & San Jose Ave N	NA Montclair - Pomona - West Covina
818	Omni	61	Holt At Mills	Eastbound Fontana-Ontario-Ont Airport-Pomona
820	Foothill	188, 197, 480, 492	1st St & Harvard Ave E	NA Azusa - Montclair, El Monte Station- Montclair, Montclair - Pomona - West Covina, Montclair Transcenter - Pomona Transcenter
824	Omni	88	Pipeline At Chino	Southbound Chino Hills-Ramona-Montclair
828	Omni	88	Pipeline At Edison	Northbound Chino Hills-Ramona-Montclair
846	Foothill	292	Foothill Blvd & Claremont Blvd S	NA Claremont - Pomona
847	Foothill	292	Claremont Blvd & Foothill Blvd N	NA Claremont - Pomona
854	Omni	85	San Bernardino At Monte Vista	Eastbound Chino-Montclair-Chaffey College
857	Omni	85	San Bernardino At Fremont	Westbound Chino-Montclair-Chaffey College
870	Omni	66	Central At Arrow Hwy	Northbound Fontana-Foothill-Montclair
870	Omni	84	Central At Arrow Hwy	Northbound Chino-Mountain-Montclair
879	Omni	85, 88	Central At C St	Northbound Chino Hills-Ramona-Montclair, Chino-Montclair-Chaffey College
888	Omni	66	Foothill At Benson	Westbound Fontana-Foothill-Montclair
889	Omni	85	Arrow At Benson	Westbound Chino-Montclair-Chaffey College
891	Omni	66	Foothill At Benson	Eastbound Fontana-Foothill-Montclair
893	Omni	61	Holt At Oak	Eastbound Fontana-Ontario-Ont Airport-Pomona
905	Omni	84	Mountain At 6th	Southbound Chino-Mountain-Montclair
909	Omni	84	Mountain At 4th	Southbound Chino-Mountain-Montclair
913	Omni	84	Mountain At 5th	Northbound Chino-Mountain-Montclair
915	Omni	85	Arrow At Mountain	Eastbound Chino-Montclair-Chaffey College
916	Omni	84	Mountain At Francis Sb Mid	NA Chino-Mountain-Montclair
918	Omni	66	Foothill At Mountain	Eastbound Fontana-Foothill-Montclair
925	Omni	66	Foothill At Mulberry	Eastbound Fontana-Foothill-Montclair
927	Omni	66	Foothill At San Antonio	Westbound Fontana-Foothill-Montclair
955	Omni	85	Arrow At 2nd	Eastbound Chino-Montclair-Chaffey College
956	Omni	61	Holt At Plum	Eastbound Fontana-Ontario-Ont Airport-Pomona
965	Omni	87	Campus At E St	Northbound Eastvale-Ontario-Chaffey College
968	Omni	87	4th At Berlyn	Westbound Eastvale-Ontario-Chaffey College
972	Omni	66	Foothill At Hospital Pkwy	Eastbound Fontana-Foothill-Montclair
974	Omni	66	Foothill At Alta	Westbound Fontana-Foothill-Montclair
975	Omni	85	San Bernardino At 13th Wb Mid	NA Chino-Montclair-Chaffey College
977	Omni	85	Grove At San Bernardino	Southbound Chino-Montclair-Chaffey College
978	Omni	87	Francis At Grove	Eastbound Eastvale-Ontario-Chaffey College
981	Omni	66	Foothill At Baker	Eastbound Fontana-Foothill-Montclair
984	Omni	87	Carnelian At Baseline	Southbound Eastvale-Ontario-Chaffey College
986	Omni	87	Carnelian At Baseline	Northbound Eastvale-Ontario-Chaffey College
1006	Omni	85	Arrow Route At Malachite	Westbound Chino-Montclair-Chaffey College
1010	RTA	1	Smith At Sixth	NA W. Corona-Uc Riverside
1012	Omni	87	Riverside At Archibald	Westbound Eastvale-Ontario-Chaffey College
1014	Omni	87	19th At Archibald	Eastbound Eastvale-Ontario-Chaffey College

## Bus Stops/Paradas de Autobús

Bus	Company / Empresa	Route / Ruta	Street / Calle	Direction / Dirección	
1018	Omni	85	Arrow At Archibald	Eastbound	Chino-Montclair-Chaffey College
1020	Omni	67	Baseline At Archibald	Eastbound	Fontana-Baseline-Chaffey
1021	Omni	61	Inland Empire At Archibald	Eastbound	Fontana-Ontario-Ont Airport-Pomona
1022	RTA	1	Sixth At Smith	NA	W. Corona-Uc Riverside
1024	RTA	1	Sixth At Sherman	NA	W. Corona-Uc Riverside
1026	Omni	61	Inland Empire At Via Molinara	Eastbound	Fontana-Ontario-Ont Airport-Pomona
1027	Omni	61	Inland Empire At Via Molinari	Westbound	Fontana-Ontario-Ont Airport-Pomona
1030	Corona	Red	310 S Lincoln At Mcdonalds	Eastbound	
1030	Corona	Red	310 S Lincoln At Mcdonalds	Westbound	
1044	RTA	3	Sumner At 68th	NA	Corona-Norco-Eastvale
1051	Omni	81	Haven At Town Center	Northbound	Ontario-Haven-Chaffey College
1053	Omni	81	Haven At Church	Northbound	Ontario-Haven-Chaffey College
1054	Omni	81	Haven At Jersey	Northbound	Ontario-Haven-Chaffey College
1056	RTA	3	Sumner At Schleisman	NA	Corona-Norco-Eastvale
1057	Omni	81	Haven At Acacia	Northbound	Ontario-Haven-Chaffey College
1059	Omni	81	Haven At 6th	Northbound	Ontario-Haven-Chaffey College
1061	Omni	81	Haven At Trademark	Northbound	Ontario-Haven-Chaffey College
1062	RTA	3	Sumner At Citrus	NA	Corona-Norco-Eastvale
1074	Corona	Blue	2725 S Main St At Crown Of Life Lutheran Church	Westbound	
1074	Corona	Blue	2725 S Main St At Crown Of Life Lutheran Church	Eastbound	
1076	Omni	85	Aspen At Red Oak	Westbound	Chino-Montclair-Chaffey College
1077	Corona	Blue	2250 S Main St & Ontario Ave At Wallgreens	Eastbound	
1077	Corona	Blue	2250 S Main St & Ontario Ave At Wallgreens	Westbound	
1079	Corona	Blue	2275 Main St At S Main Business Cntr/Chronic Tacos	Eastbound	
1079	Corona	Blue	2275 Main St At S Main Business Cntr/Chronic Tacos	Westbound	
1082	Corona	Blue	80 W Grand Bl & Sheridan St	Eastbound	
1082	Corona	Blue	80 W Grand Bl & Sheridan St	Westbound	
1083	RTA	1	Sixth At Belle	NA	W. Corona-Uc Riverside
1084	Corona	Blue	185 Magnolia Ave At Lee V Pollard High School	Eastbound	
1084	Corona	Blue	185 Magnolia Ave At Lee V Pollard High School	Westbound	
1085	Corona	Blue	650 S Main St & Sixth St At Front Of Library	Eastbound	
1085	Corona	Blue	650 S Main St & Sixth St At Front Of Library	Westbound	
1089	Corona	Blue	1101 S Main St & Eleventh St	Eastbound	
1089	Corona	Blue	1101 S Main St & Eleventh St	Westbound	
1091	Corona	Blue	800 S Main St & Ninth St At Crmc	Eastbound	
1091	Corona	Blue	800 S Main St & Ninth St At Crmc	Westbound	
1093	Corona	Blue	817 S Main St & Ninth St	Eastbound	

## Bus Stops/Paradas de Autobús

 Company / Empresa	Route / Ruta	Street / Calle	Direction / Dirección	
1093	Corona	Blue	817 S Main St & Ninth St Westbound	
1096	Corona	Red	315 S Main St & Fourth St At Eastbound Wienerschnitzel	
1096	Corona	Red	315 S Main St & Fourth St At Westbound Wienerschnitzel	
1097	Corona	Blue	480 N Main St At Starbucks Eastbound	
1097	Corona	Blue	480 N Main St At Starbucks Westbound	
1100	Corona	Red	222 E Third St & Ramona Ave At Westbound Health Clinic	
1100	Corona	Red	222 E Third St & Ramona Ave At Eastbound Health Clinic	
1101	Corona	Red	221 E Third St At Health Clinic Eastbound	
1101	Corona	Red	221 E Third St At Health Clinic Westbound	
1102	Corona	Blue	784 N Main St & Parkridge Ave Eastbound	
1102	Corona	Blue	784 N Main St & Parkridge Ave Westbound	
1105	RTA	3	Hamner At First	NA Corona-Norco-Eastvale
1106	RTA	3	Third At Hamner	NA Corona-Norco-Eastvale
1107	Corona	Blue	487 E Magnolia Ave & Ontario Eastbound Ave At Mi Tortilla	
1107	Corona	Blue	487 E Magnolia Ave & Ontario Westbound Ave At Mi Tortilla	
1108	RTA	3	Hamner At Second	NA Corona-Norco-Eastvale
1121	RTA	3	Hamner At Town & Country	NA Corona-Norco-Eastvale
1127	RTA	29	Hamner At Limonite	NA Riverside-Eastvale
1127	RTA	3	Hamner At Limonite	NA Corona-Norco-Eastvale
1131	RTA	3	Hamner At Town & Country	NA Corona-Norco-Eastvale
1138	Corona	Blue	703 E Magnolia Ave & Kellogg Eastbound Ave	
1138	Corona	Blue	703 E Magnolia Ave & Kellogg Westbound Ave	
1140	Corona	Blue	720 E Magnolia Ave & Kellogg Eastbound Ave	
1140	Corona	Blue	720 E Magnolia Ave & Kellogg Westbound Ave	
1142	RTA	29	Limonite At Eastvale Gateway Entrance	NA Riverside-Eastvale
1142	RTA	3	Limonite At Eastvale Gateway Entrance	NA Corona-Norco-Eastvale
1144	Corona	Blue	800-802 E Magnolia Ave Eastbound	
1144	Corona	Blue	800-802 E Magnolia Ave Westbound	
1147	Corona	Blue	886 E Magnolia Ave At Corona Westbound Plaza	
1147	Corona	Blue	886 E Magnolia Ave At Corona Eastbound Plaza	
1149	Corona	Blue	1010 E Magnolia Ave & Fullerton Eastbound Ave	
1149	Corona	Blue	1010 E Magnolia Ave & Fullerton Westbound Ave	
1151	RTA	3	Pats Ranch At 65th	NA Corona-Norco-Eastvale



## Bus Stops/Paradas de Autobús

🚌	Company / Empresa	Route / Ruta	Street / Calle	Direction / Dirección	
1157	Corona	Red	1389 S Rimpau & Magnolia Ave At Shell Station	Eastbound	
1157	Corona	Red	1389 S Rimpau & Magnolia Ave At Shell Station	Westbound	
1161	Corona	Red	1930 California Ave & Old Temescal Rd At Post Office	Eastbound	
1161	Corona	Red	1930 California Ave & Old Temescal Rd At Post Office	Westbound	
1166	Corona	Blue	Magnolia Ave & Dawson Ave	Westbound	
1166	Corona	Blue	Magnolia Ave & Dawson Ave	Eastbound	
1177	Corona	Blue	410 N Mckinley St At Costco	Westbound	
1177	Corona	Blue	410 N Mckinley St At Costco	Eastbound	
1179	Corona	Red	2530 Tuscany St At King's Fish House	Eastbound	
1179	Corona	Red	2530 Tuscany St At King's Fish House	Westbound	
1180	Corona	Blue	152 N Mckinley St & Sampson Ave	Eastbound	
1180	Corona	Blue	152 N Mckinley St & Sampson Ave	Westbound	
1182	Corona	Blue	105 N Mckinley St & Magnolia Ave	Eastbound	
1182	Corona	Blue	105 N Mckinley St & Magnolia Ave	Westbound	
1186	Omni	66	Foothill At Mulberry	Eastbound	Fontana-Foothill-Montclair
1189	RTA	1	Magnolia At Buchanan	NA	W. Corona-Uc Riverside
1192	RTA	15	La Sierra At Kings Ranch	NA	Riverside/Downtown-Merced
1197	RTA	1	Magnolia At Pierce	NA	W. Corona-Uc Riverside
1205	RTA	206	Temescal At Tom's Farms	NA	Temecula-Corona Express
1205	RTA	205, 206	Temescal At Tom's Farms	NA	Temecula-Corona Express, Temecula-Corona-Villag e At Orange
1212	RTA	15	Arlington At Tyler	NA	Riverside/Downtown-Merced
1215	RTA	15	La Sierra At Channing	NA	Riverside/Downtown-Merced
1218	RTA	49	Mission + Pedley	NA	Riverside-Country Village
1229	RTA	15	Arlington At Rutland	NA	Riverside/Downtown-Merced
1230	RTA	1	Magnolia At Polk	NA	W. Corona-Uc Riverside
1231	RTA	12	Hole At Tyler	NA	Corona Hills Plaza/Riverside/La Cadena-Merced
1233	RTA	1	Magnolia At Banbury	NA	W. Corona-Uc Riverside
1234	RTA	13	Tyler At Hole	NA	Hunter Park Metro-Galleria
1235	RTA	21	Clay At Haven View	NA	Galleria-Pedley
1237	RTA	15	Arlington At Copper Lantern	NA	Riverside/Downtown-Merced
1238	RTA	1, 12	Galleria At Tyler	Westbound	Corona Hills Plaza/Riverside/La Cadena-Merced, W. Corona-Uc Riverside
1241	RTA	1, 10, 12, 21	Magnolia At Hughes	NA	Corona Hills Plaza/Riverside/La Cadena-Merced, Galleria-Pedley, Riverside/Watkins-Galleria, W. Corona-Uc Riverside

## Bus Stops/Paradas de Autobús

 Company / Empresa	Route / Ruta	Street / Calle	Direction / Dirección	
1241	RTA	27	Magnolia At Hughes	NA Galleria-Perris
1242	RTA	14	Indiana At Tyler	NA Galleria-Loma Linda Va
1245	RTA	12	Harrison At County Farm Rd	NA Corona Hills Plaza/Riverside/La Cadena-Merced
1249	Omni	66	Foothill At Citrus	Eastbound Fontana-Foothill-Montclair
1250	RTA	1, 10, 12, 21	Magnolia At Harrison	NA Corona Hills Plaza/Riverside/La Cadena-Merced,Galleria-Pedley, Riverside/Watkins-Galleria,W. Corona-Uc Riverside
1253	RTA	14	Indiana At Saratoga	NA Galleria-Loma Linda Va
1256	RTA	27	Magnolia At Roosevelt	NA Galleria-Perris
1256	RTA	1, 10	Magnolia At Roosevelt	NA Riverside/Watkins-Galleria,W. Corona-Uc Riverside
1263	RTA	12	California At Wheeler	NA Corona Hills Plaza/Riverside/La Cadena-Merced
1266	RTA	27	Van Buren At Rudicill	NA Galleria-Perris
1266	RTA	10	Van Buren At Rudicill	NA Riverside/Watkins-Galleria
1269	RTA	1	Magnolia At Jackson	NA W. Corona-Uc Riverside
1274	Omni	67, 82	Sierra At Barbee	Southbound Fontana-Baseline-Chaffey,Ranch o Cucamonga-Fontana
1275	Omni	14	Sierra At Ivy Sb Mid	NA Fontana-Foothill-San Bdno
1276	Omni	67, 82	Sierra At Upland	Southbound Fontana-Baseline-Chaffey,Ranch o Cucamonga-Fontana
1277	Omni	19	Sierra At Athol	Southbound Fontana-Colton-Redlands-Yucaip a
1277	Omni	61	Sierra At Athol	Southbound Fontana-Ontario-Ont Airport-Pomona
1282	Omni	19	Sierra At Randall	Northbound Fontana-Colton-Redlands-Yucaip a
1282	Omni	61	Sierra At Randall	Northbound Fontana-Ontario-Ont Airport-Pomona
1283	Omni	19	Sierra At San Bernardino	Northbound Fontana-Colton-Redlands-Yucaip a
1283	Omni	61	Sierra At San Bernardino	Northbound Fontana-Ontario-Ont Airport-Pomona
1289	RTA	49	Mission + Valley Way	NA Riverside-Country Village
1290	RTA	1	Magnolia At Overland	NA W. Corona-Uc Riverside
1292	RTA	13, 15	Arlington At Hillside	NA Hunter Park Metro-Galleria,Riverside/Downto wn-Merced
1293	Omni	14	Foothill At Mango	Westbound Fontana-Foothill-San Bdno
1300	Omni	14	Foothill At Palmetto	Westbound Fontana-Foothill-San Bdno
1302	Omni	14	Foothill At Tamarind	Eastbound Fontana-Foothill-San Bdno
1303	Omni	312	Arrow At Tamarind	Eastbound Fontana-Muscoy-Cal State
1304	RTA	1	Magnolia 8133 At Crowell	NA W. Corona-Uc Riverside
1305	RTA	49	Mission + Pacific	NA Riverside-Country Village
1308	Omni	312	Arrow At Alder	Westbound Fontana-Muscoy-Cal State
1311	RTA	15	Arlington At Ster	NA Riverside/Downtown-Merced
1314	RTA	10	Lincoln At Adams	NA Riverside/Watkins-Galleria
1316	RTA	15	Arlington At Madison	NA Riverside/Downtown-Merced

## Bus Stops/Paradas de Autobús

 Company / Empresa	Route / Ruta	Street / Calle	Direction / Dirección	
1318	Omni	14	Foothill At Locust	Westbound Fontana-Foothill-San Bdn
1319	RTA	15	Arlington At Aden Way	NA Riverside/Downtown-Merced
1320	RTA	15	Arlington Opp Aden Way	NA Riverside/Downtown-Merced
1321	RTA	1	Magnolia At Madison	NA W. Corona-Uc Riverside
1326	RTA	1	Magnolia At El Hijo	NA W. Corona-Uc Riverside
1329	RTA	1	Magnolia At Arlington	NA W. Corona-Uc Riverside
1331	RTA	1, 10, 15	Magnolia At Arlington	NA Riverside/Downtown-Merced, Riverside/Watkins-Galleria, W. Corona-Uc Riverside
1332	RTA	13	Central At Palm	NA Hunter Park Metro-Galleria
1333	Omni	329	Valley At Orchard	Eastbound Kaiser-S.Fontana-Bloomington
1336	RTA	1, 10, 15	Magnolia At Brockton Arcade	NA Riverside/Downtown-Merced, Riverside/Watkins-Galleria, W. Corona-Uc Riverside
1337	RTA	49	Mission + Crestmore	NA Riverside-Country Village
1338	RTA	14	Indiana At Washington	NA Galleria-Loma Linda Va
1339	RTA	14	Brockton At Tibbetts	NA Galleria-Loma Linda Va
1341	RTA	14	Brockton At Nelson	NA Galleria-Loma Linda Va
1342	RTA	14	Brockton At Tibbetts	NA Galleria-Loma Linda Va
1343	RTA	20	Brockton Opp Gardena (DMV)	NA Mo Val College-Riverside
1344	RTA	14	Indiana At Washington	NA Galleria-Loma Linda Va
1345	RTA	12	Jurupa At Brockton	NA Corona Hills Plaza/Riverside/La Cadena-Merced
1345	RTA	14	Jurupa At Brockton	NA Galleria-Loma Linda Va
1348	RTA	10	Arlington At Brockton	NA Riverside/Watkins-Galleria
1349	RTA	10, 20	Central At Magnolia	NA Mo Val College-Riverside, Riverside/Watkins-Galleria
1351	RTA	14	Brockton At Nixon (Riverside Medical)	NA Galleria-Loma Linda Va
1352	RTA	14	Brockton At Nixon (Riverside Medical)	NA Galleria-Loma Linda Va
1353	RTA	10	Arlington At Yellowstone	NA Riverside/Watkins-Galleria
1354	RTA	14	Brockton At Garden Home	NA Galleria-Loma Linda Va
1355	RTA	10	Arlington At De Anza	NA Riverside/Watkins-Galleria
1356	RTA	14	Indiana At Brockton	NA Galleria-Loma Linda Va
1357	RTA	14	Brockton At Indiana	NA Galleria-Loma Linda Va
1359	RTA	10, 20	Central At De Anza	NA Mo Val College-Riverside, Riverside/Watkins-Galleria
1361	RTA	1, 13, 14, 15	Magnolia At Elizabeth	NA Galleria-Loma Linda Va, Hunter Park Metro-Galleria, Riverside/Downtown-Merced, W. Corona-Uc Riverside
1362	RTA	10, 20	Central At San Diego	NA Mo Val College-Riverside, Riverside/Watkins-Galleria



## Bus Stops/Paradas de Autobús

 Company / Empresa	Route / Ruta	Street / Calle	Direction / Dirección	
1365 RTA	1, 13, 15	Magnolia At Briscoe	NA	Hunter Park Metro-Galleria,Riverside/Downtown-Merced,W. Corona-Uc Riverside
1369 Omni	14	Foothill At Spruce	Westbound	Fontana-Foothill-San Bdn
1370 RTA	10, 20	Central At Riverside	NA	Mo Val College-Riverside,Riverside/Watkins-Galleria
1371 RTA	14	Brockton At Tequesquite	NA	Galleria-Loma Linda Va
1372 RTA	14	Brockton At Tequesquite	NA	Galleria-Loma Linda Va
1374 Omni	14	Foothill At Cactus	Eastbound	Fontana-Foothill-San Bdn
1378 RTA	14	Brockton At 14th	NA	Galleria-Loma Linda Va
1379 RTA	10	Arlington At 3333 Target	NA	Riverside/Watkins-Galleria
1380 RTA	14	Brockton At Tenth	NA	Galleria-Loma Linda Va
1382 RTA	1, 13, 15	Market At 14th	NA	Hunter Park Metro-Galleria,Riverside/Downtown-Merced,W. Corona-Uc Riverside
1382 RTA	50	Market At 14th	NA	Jury Trolley
1383 RTA	14	Brockton At University	NA	Galleria-Loma Linda Va
1387 Omni	14	Foothill At Lilac	Eastbound	Fontana-Foothill-San Bdn
1394 RTA	29	Market + Rivera	NA	Riverside-Eastvale
1395 RTA	10, 12	Orange At 12th	NA	Corona Hills Plaza/Riverside/La Cadena-Merced,Riverside/Watkins-Galleria
1395 RTA	13, 50	Orange At 12th	NA	Hunter Park Metro-Galleria,Jury Trolley
1399 RTA	8	Lincoln At Riverside Dr	NA	Lake Elsinore Wildomar Loop Routes
1406 RTA	10, 200	Lemon At University	NA	Riverside/Watkins-Galleria,San Bernardino - Riverside - Anaheim Express
1406 RTA	200	Lemon At University	NA	San Bernardino - Riverside - Anaheim Express
1407 RTA	12, 22	West University At Lemon	NA	Corona Hills Plaza/Riverside/La Cadena-Merced,Riverside - Perris
1407 RTA	14, 15, 29, 49	West University At Lemon	NA	Galleria-Loma Linda Va,Riverside/Downtown-Merced, Riverside-Country Village,Riverside-Eastvale
1412 Omni	22	Riverside At Senior Way	Southbound	N. Rialto-Colton-Armc
1414 Omni	22	Riverside At Merrill	Southbound	N. Rialto-Colton-Armc
1417 Omni	22	Riverside At Walnut	Northbound	N. Rialto-Colton-Armc
1422 Omni	22	Riverside At Value Center 2 Mb Fs	NA	N. Rialto-Colton-Armc
1426 RTA	8	Riverside At Lakeshore	NA	Lake Elsinore Wildomar Loop Routes
1427 Omni	14	Foothill At Sycamore	Westbound	Fontana-Foothill-San Bdn

## Bus Stops/Paradas de Autobús

🚌	Company / Empresa	Route / Ruta	Street / Calle	Direction / Dirección	
1428	RTA	1, 10, 14	University At Park	NA	Galleria-Loma Linda Va, Riverside/Watkins-Galleria, W. Corona-Uc Riverside
1428	RTA	22	University At Park	NA	Riverside - Perris
1430	RTA	10	Mission Inn At Park	NA	Riverside/Watkins-Galleria
1431	Omni	14	Foothill At Acacia	Westbound	Fontana-Foothill-San Bdn
1435	Omni	14	Foothill At Eucalyptus	Eastbound	Fontana-Foothill-San Bdn
1440	Omni	14	Foothill At Pepper	Westbound	Fontana-Foothill-San Bdn
1442	RTA	1, 14	University At Ottawa	NA	Galleria-Loma Linda Va, W. Corona-Uc Riverside
1442	RTA	22	University At Ottawa	NA	Riverside - Perris
1450	RTA	13, 22, 51	Chicago At 12th	NA	Hunter Park Metro-Galleria, Riverside - Perris, Ucr - Canyon Crest Towne Centre
1452	Omni	1	Valley At Meridian	Westbound	Colton-Armc-Del Rosa
1454	Omni	19	Olive At Meridian	Eastbound	Fontana-Colton-Redlands-Yucaipa
1455	RTA	10	Third At Chicago	NA	Riverside/Watkins-Galleria
1459	RTA	1, 14	University At Cranford	NA	Galleria-Loma Linda Va, W. Corona-Uc Riverside
1460	RTA	13	Marlborough At Atlanta	NA	Hunter Park Metro-Galleria
1461	RTA	1, 14	University At Cranford	NA	Galleria-Loma Linda Va, W. Corona-Uc Riverside
1463	RTA	13	Spruce + Atlanta	NA	Hunter Park Metro-Galleria
1465	RTA	8	Collier At Hunco Way (Target)	NA	Lake Elsinore Wildomar Loop Routes
1475	RTA	14, 51	Iowa At Massachusetts	NA	Galleria-Loma Linda Va, Ucr - Canyon Crest Towne Centre
1476	RTA	14, 51	Iowa At Blaine	NA	Galleria-Loma Linda Va, Ucr - Canyon Crest Towne Centre
1478	RTA	8	Collier At Central	NA	Lake Elsinore Wildomar Loop Routes
1482	RTA	13	Rustin At Marlborough	NA	Hunter Park Metro-Galleria
1485	Omni	312	University At Hallmark	Northbound	Fontana-Muscoy-Cal State
1487	RTA	8	Lindsay At Graham	NA	Lake Elsinore Wildomar Loop Routes
1494	RTA	16, 51	Canyon Crest At Monte Vista	NA	Ucr - Canyon Crest Towne Centre, Ucr-Moreno Valley
1496	RTA	8	Graham At Langstaff	NA	Lake Elsinore Wildomar Loop Routes
1498	Omni	1	Valley At 4th	Eastbound	Colton-Armc-Del Rosa
1505	RTA	16	Canyon Crest + Via Pueblo	NA	Ucr-Moreno Valley
1508	RTA	8	Spring At Graham	NA	Lake Elsinore Wildomar Loop Routes
1511	RTA	10	Blaine At 783 University Center	NA	Riverside/Watkins-Galleria
1513	RTA	22	Trautwein + Jesse Lane	NA	Riverside - Perris
1522	Omni	19	La Cadena At N St	Southbound	Fontana-Colton-Redlands-Yucaipa
1523	RTA	22	Trautwein + Grove Comm Drive	NA	Riverside - Perris

Por favor, llame a Servicios para Miembros de IEHP al 1-800-440-IEHP (4347), de lunes-viernes, de 7am-7pm.  
El sábado y domingo de 8am-5pm. Los usuarios de TTY deben llamar al 1-800-718-4347.

## Bus Stops/Paradas de Autobús

 Company / Empresa	Route / Ruta	Street / Calle	Direction / Dirección	
1524 RTA	20, 22	Mission Grove At Earhart Way	NA	Mo Val College-Riverside, Riverside - Perris
1526 RTA	22	Trautwein At Van Buren	NA	Riverside - Perris
1526 RTA	27	Trautwein At Van Buren	NA	Galleria-Perris
1530 Omni	312	16th At Medical Center	Westbound	Fontana-Muscoy-Cal State
1531 Omni	312	16th St At Medical Center	NA	Fontana-Muscoy-Cal State
1532 Omni	3, 4	Medical Center At 17th	Southbound	San Bdn-Baseline-Highland
1536 Omni	3	9th At Medical Ctr	Eastbound	San Bdn-Baseline-Highland
1537 Omni	10	Baseline At Med Center	Westbound	Fontana-Baseline-San Bdn
1549 Omni	305	Barton At Canal	Eastbound	San Bdn-Waterman-Grand Terrace
1557 Omni	15	Mill At Mt Vernon	Westbound	Fontana-San Bdn-Redlands
1572 Omni	19	Mt Vernon At Cooley	Northbound	Fontana-Colton-Redlands-Yucaipa
1591 RTA	8	Lakeshore At Diamond	NA	Lake Elsinore Wildomar Loop Routes
1594 RTA	8	Lakeshore At Diamond Drive	NA	Lake Elsinore Wildomar Loop Routes
1598 RTA	8	Mission Trail At Diamond	NA	Lake Elsinore Wildomar Loop Routes
1599 RTA	8	Canyon Estate Opp Saddle Ridge	NA	Lake Elsinore Wildomar Loop Routes
1600 Omni	3	Highland At G St	Westbound	San Bdn-Baseline-Highland
1602 Omni	15	Gst At Valley	Northbound	Fontana-San Bdn-Redlands
1605 RTA	8	Mission Trail At Campbell	NA	Lake Elsinore Wildomar Loop Routes
1607 RTA	8	Mission Trail At Campbell	NA	Lake Elsinore Wildomar Loop Routes
1610 RTA	8	Mission Trail At Malaga	NA	Lake Elsinore Wildomar Loop Routes
1614 Omni	14	5th At F	Westbound	Fontana-Foothill-San Bdn
1620 RTA	41	Rider St 21091 At Mead Valley Comm Ctr	NA	Mead Valley- Moreno Valley/Rumc
1621 Omni	3	Highland At E	Westbound	San Bdn-Baseline-Highland
1622 Omni	2	E At 18th	Southbound	Cal State-San Bdn-Loma Linda
1626 Omni	2	E St At Century	Northbound	Cal State-San Bdn-Loma Linda
1628 Omni	2	E St At Mill	Northbound	Cal State-San Bdn-Loma Linda
1630 Omni	2	E St At Orange Show Rd	Northbound	Cal State-San Bdn-Loma Linda
1638 Omni	1	2nd At D	Westbound	Colton-Armc-Del Rosa
1654 Omni	2	Hospitality At Sunwest	Eastbound	Cal State-San Bdn-Loma Linda
1658 RTA	16	Box Springs Rd + Douglasis	NA	Ucr-Moreno Valley
1659 Omni	4	Arrowhead At 6th	Southbound	San Bdn-Baseline-Highland
1661 Omni	4	Highland At Arrowhead	Eastbound	San Bdn-Baseline-Highland
1663 RTA	20	Moreno Valley March Field Sta	NA	Mo Val College-Riverside
1673 Omni	2	Hospitality At Commerce Ctr West	Eastbound	Cal State-San Bdn-Loma Linda
1674 Omni	6	Sierra Way At 6th	Southbound	Cal State-Sierra Way-San Bdn
1676 Omni	3	Highland At Sierra	Westbound	San Bdn-Baseline-Highland
1692 Omni	2	Hospitality At Commerce Ctr	Westbound	Cal State-San Bdn-Loma Linda



## Bus Stops/Paradas de Autobús

Bus	Company / Empresa	Route / Ruta	Street / Calle	Direction / Dirección	
1694	Omni	6	Highland At Wall	Eastbound	Cal State-Sierra Way-San Bdn
1694	Omni	4	Highland At Wall	Eastbound	San Bdn-Baseline-Highland
1695	RTA	16	Box Springs + Pinecone Ln	NA	Ucr-Moreno Valley
1697	Omni	2	Hospitality At Business Ctr	Eastbound	Cal State-San Bdn-Loma Linda
1701	RTA	16	Day + Canyon Springs Pkwy	NA	Ucr-Moreno Valley
1703	RTA	16	Day + Gateway Dr	NA	Ucr-Moreno Valley
1704	Omni	3	Highland At Waterman	Westbound	San Bdn-Baseline-Highland
1705	Omni	1	Waterman At Gilbert	Southbound	Colton-Armc-Del Rosa
1710	Omni	305	Waterman At Commercial	Southbound	San Bdn-Waterman-Grand Terrace
1711	Omni	305	Waterman At Redlands	Southbound	San Bdn-Waterman-Grand Terrace
1713	Omni	1	Waterman At Olive	Northbound	Colton-Armc-Del Rosa
1716	Omni	1	Waterman At Wabash	Northbound	Colton-Armc-Del Rosa
1717	Omni	305	Waterman At Vanderbilt	Northbound	San Bdn-Waterman-Grand Terrace
1719	Omni	4	Highland At Waterman	Eastbound	San Bdn-Baseline-Highland
1720	Omni	305	Waterman At Caroline	Northbound	San Bdn-Waterman-Grand Terrace
1724	Omni	6	21st At Kenwood	Eastbound	Cal State-Sierra Way-San Bdn
1726	Mountain Trans	5, 6	Highland Ave & Waterman St - St Bernardine's Hospital	NA	Off The Mountain - Lake Arrowhead - Crestline - San Bernardino, Off The Mountain Big Bear Valley - Running Springs - San Bernardino
1726	Mountain Trans	6	Highland Ave & Waterman St - St Bernardine's Hospital	NA	Off The Mountain - Lake Arrowhead - Crestline - San Bernardino
1727	Omni	1	Gilbert At Kenwood	Westbound	Colton-Armc-Del Rosa
1737	Omni	1	Gilbert At Valencia	Eastbound	Colton-Armc-Del Rosa
1748	RTA	20	Alessandro At Elsworth	NA	Mo Val College-Riverside
1751	Omni	3, 6	Highland At Cedar	Westbound	Cal State-Sierra Way-San Bdn, San Bdn-Baseline-Highland
1752	Omni	2	Hospitality At Carnegie Eb Fs(East)	NA	Cal State-San Bdn-Loma Linda
1766	Omni	2	Anderson At Stewart	Northbound	Cal State-San Bdn-Loma Linda
1770	RTA	11	Frederick At Towngate	NA	Moreno Valley-March Arb
1771	RTA	11	Frederick At Eucalyptus	NA	Moreno Valley-March Arb
1779	Omni	sbX	Sbx - Anderson At Prospect	Southbound	Green Line
1783	RTA	11	Frederick + Alessandro	NA	Moreno Valley-March Arb
1784	Omni	4	Highland At Golden	Eastbound	San Bdn-Baseline-Highland
1787	Omni	8	Redlands At Anderson	Eastbound	San Bdn-Mentone-Crafton College
1789	Omni	8	Redlands At Anderson	Westbound	San Bdn-Mentone-Crafton College
1791	Omni	15	3rd At Tippecanoe	Eastbound	Fontana-San Bdn-Redlands
1819	RTA	23	Hidden Springs At Catt	NA	Temecula - Murrieta - Wildomar
1823	Omni	3	Highland At Osbun	Westbound	San Bdn-Baseline-Highland

## Bus Stops/Paradas de Autobús

 Company / Empresa	Route / Ruta	Street / Calle	Direction / Dirección	
1828	Omni	8	Redlands At Mountain View	Eastbound San Bдно-Mentone-Crafton College
1830	RTA	11	Heacock + Fir	NA Moreno Valley-March Arb
1831	RTA	11	Heacock + Bay	NA Moreno Valley-March Arb
1834	Omni	3	Highland At Sterling	Westbound San Bдно-Baseline-Highland
1835	Omni	15	9th At Sterling	Westbound Fontana-San Bдно-Redlands
1837	RTA	11	Heacock + Fir	NA Moreno Valley-March Arb
1848	RTA	18	Manzanita At Heacock	NA Mo Val College-Sunnymead
1849	Omni	8	Redlands At Mountain View	Eastbound San Bдно-Mentone-Crafton College
1850	RTA	23	Clinton Keith At Wildomar Trl	NA Temecula - Murrieta - Wildomar
1853	RTA	11	Hemlock + Davis	NA Moreno Valley-March Arb
1859	RTA	19	Sunnymead At Back Way	NA Mo Val Mall-Perris Station
1860	RTA	19	Sunnymead At Back Way	NA Mo Val Mall-Perris Station
1862	Omni	19	Barton At Newport	Eastbound Fontana-Colton-Redlands-Yucaipa
1864	RTA	23	Inland Valley Dr Opp 36485 Hospital	NA Temecula - Murrieta - Wildomar
1867	RTA	11, 20	Alessandro At Indian	NA Mo Val College-Riverside, Moreno Valley-March Arb
1869	RTA	22	Fourth + A St	NA Riverside - Perris
1869	RTA	9	Fourth + A St	NA Perris-Lake Elsinore
1871	Omni	8	Redlands At Bryn Mawr	Westbound San Bдно-Mentone-Crafton College
1874	RTA	23	Nighthawk At Murrieta Valley Hs	NA Temecula - Murrieta - Wildomar
1881	RTA	20	Alessandro At Perris	NA Mo Val College-Riverside
1884	RTA	27	Nuevo At Perris	NA Galleria-Perris
1892	RTA	19	Perris At Perris Plaza	NA Mo Val Mall-Perris Station
1892	RTA	30	Perris At Perris Plaza	NA Weston & Carter-Perris Station-May Ranch
1897	RTA	19, 30	Perris At Citrus	NA Mo Val Mall-Perris Station, Weston & Carter-Perris Station- May Ranch
1898	RTA	19, 30	Perris At Lemon	NA Mo Val Mall-Perris Station, Weston & Carter-Perris Station- May Ranch
1899	RTA	19, 30	Perris At Crossroad Ctr	NA Mo Val Mall-Perris Station, Weston & Carter-Perris Station- May Ranch
1904	RTA	30	San Jacinto At F St	NA Weston & Carter-Perris Station-May Ranch
1923	Omni	8	Redlands At Nevada	Eastbound San Bдно-Mentone-Crafton College
1927	Omni	19	Barton At Terracina	Westbound Fontana-Colton-Redlands-Yucaipa
1933	RTA	23	Kalmia + Jefferson	NA Temecula - Murrieta - Wildomar
1934	RTA	23	Juniper 41717 (Murrieta Senior Center)	NA Temecula - Murrieta - Wildomar
1938	Omni	8	Redlands At Alabama Eb Mid	NA San Bдно-Mentone-Crafton College

## Bus Stops/Paradas de Autobús

Bus	Company / Empresa	Route / Ruta	Street / Calle	Direction / Dirección	
1939	RTA	23	Juniper At Murrieta Senior Center	NA	Temecula - Murrieta - Wildomar
1940	Mountain Trans	2	Hwy 189 & North Bay Rd - Blue Jay Library	NA	Valley Of Enchantment - Crestline - Lake Arrowhead
1940	Mountain Trans	4, 6	Hwy 189 & North Bay Rd - Blue Jay Library	NA	Lake Arrowhead - Running Springs, Off The Mountain - Lake Arrowhead - Crestline - San Bernardino
1942	Omni	8	Redlands At Alabama	Westbound	San Bdn-Mentone-Crafton College
1946	Omni	15	Palm At Norwood	Southbound	Fontana-San Bdn-Redlands
1947	Omni	8	Alabama At Storage Dr	Southbound	San Bdn-Mentone-Crafton College
1948	RTA	23	Jefferson At Town Square	NA	Temecula - Murrieta - Wildomar
1950	Omni	4	Highland At Palm	Eastbound	San Bdn-Baseline-Highland
1951	Omni	15	Lugonia At Alabama	Eastbound	Fontana-San Bdn-Redlands
1957	Omni	19	Barton At Bellevue	Westbound	Fontana-Colton-Redlands-Yucaipa
1960	RTA	23	California Oaks At Calif Oaks Plaza	NA	Temecula - Murrieta - Wildomar
1964	RTA	23	California Oaks At Jackson	NA	Temecula - Murrieta - Wildomar
1965	RTA	205, 206, 23	Madison At Los Alamos	NA	Temecula - Murrieta - Wildomar, Temecula-Corona Express, Temecula-Corona-Village At Orange
1979	Omni	4	Boulder At Beaver Medical Sb Mid	NA	San Bdn-Baseline-Highland
1982	RTA	20, 31, 41	Riverside University Medical Center	NA	Hemet - Beaumont - Moreno Valley, Mead Valley- Moreno Valley/Rumc, Mo Val College-Riverside
1983	RTA	23	Murr Hot Springs At 41200 Walmart	NA	Temecula - Murrieta - Wildomar
1984	RTA	61	Sun City Blvd At Mccall	NA	Perris-Menifee-Murrieta-Temecula
1984	RTA	74	Sun City Blvd At Mccall	NA	San Jacinto-Hemet-Sun City-Perris
1990	Omni	19	Brookside At Center	Eastbound	Fontana-Colton-Redlands-Yucaipa
1997	RTA	74	Bradley + Lazy Creek	NA	San Jacinto-Hemet-Sun City-Perris
2000	RTA	61	Newport At Bradley	NA	Perris-Menifee-Murrieta-Temecula
2000	RTA	74	Newport At Bradley	NA	San Jacinto-Hemet-Sun City-Perris
2002	RTA	31	Eucalyptus + Fir	NA	Hemet - Beaumont - Moreno Valley
2003	Omni	19	Brookside At Grant	Eastbound	Fontana-Colton-Redlands-Yucaipa
2005	RTA	61	Encanto At Mccall	NA	Perris-Menifee-Murrieta-Temecula



## Bus Stops/Paradas de Autobús

 Company / Empresa	Route / Ruta	Street / Calle	Direction / Dirección	
2009 RTA	61	Hancock At Rancho Spring Medical Ctr	NA	Perris-Menifee-Murrieta-Temecula
2009 RTA	23	Hancock At Rancho Spring Medical Ctr	NA	Temecula - Murrieta - Wildomar
2010 RTA	23	Hancock At Rancho Spring Medical Ctr	NA	Temecula - Murrieta - Wildomar
2010 RTA	61	Hancock At Rancho Spring Medical Ctr	NA	Perris-Menifee-Murrieta-Temecula
2012 RTA	23	Hancock At Los Alamos	NA	Temecula - Murrieta - Wildomar
2012 RTA	61	Hancock At Los Alamos	NA	Perris-Menifee-Murrieta-Temecula
2015 RTA	23	Hancock At Parkcrest	NA	Temecula - Murrieta - Wildomar
2015 RTA	61	Hancock At Parkcrest	NA	Perris-Menifee-Murrieta-Temecula
2016 Omni	15	Orange At Stuart	Northbound	Fontana-San Bdn-Redlands
2016 Omni	8	Orange At Stuart	Northbound	San Bdn-Mentone-Crafton College
2020 Omni	19	Redlands At 6th	Eastbound	Fontana-Colton-Redlands-Yucaipa
2023 RTA	31	Super Walmart At Moreno Beach Dr	NA	Hemet - Beaumont - Moreno Valley
2024 RTA	61	Mcelwain At Loganberry	NA	Perris-Menifee-Murrieta-Temecula
2025 RTA	23, 61	Murrieta Hot Springs At Alta Murrieta	NA	Perris-Menifee-Murrieta-Temecula, Temecula - Murrieta - Wildomar
2025 RTA	23	Murrieta Hot Springs At Alta Murrieta	NA	Temecula - Murrieta - Wildomar
2030 Omni	19	Citrus At Church	Westbound	Fontana-Colton-Redlands-Yucaipa
2031 Omni	15	Baseline At Church	Westbound	Fontana-San Bdn-Redlands
2032 Mountain Trans	4	Cedar Glen & Hwy 173 - Fire Station	NA	Lake Arrowhead - Running Springs
2034 RTA	23	Alta Murrieta At Ridgeplume	NA	Temecula - Murrieta - Wildomar
2035 Omni	8	Lugonia At Church	Eastbound	San Bdn-Mentone-Crafton College
2039 RTA	61	Antelope At Heritage Market Pl (Entrance)	NA	Perris-Menifee-Murrieta-Temecula
2040 RTA	61	Antelope At Stillwater	NA	Perris-Menifee-Murrieta-Temecula
2040 RTA	74	Antelope At Stillwater	NA	San Jacinto-Hemet-Sun City-Perris
2041 Mountain Trans	2, 4	Mountain Community Hospital	NA	Lake Arrowhead - Running Springs, Valley Of Enchantment - Crestline - Lake Arrowhead
2041 Mountain Trans	4	Mountain Community Hospital	NA	Lake Arrowhead - Running Springs
2044 RTA	61	Baxter At Loma Linda Med Ctr	NA	Perris-Menifee-Murrieta-Temecula
2053 RTA	55, 79	County Center Dr 41000 At Library	NA	San Jacinto-Hemet-Winchester-Temecula, Temecula Trolley

## Bus Stops/Paradas de Autobús

🚌	Company / Empresa	Route / Ruta	Street / Calle	Direction / Dirección	
2053	RTA	79	County Center Dr 41000 At Library	NA	San Jacinto-Hemet-Winchester-Teme cula
2059	RTA	79	Jefferson At Overland	NA	San Jacinto-Hemet-Winchester-Teme cula
2060	RTA	79	Jefferson At Overland	NA	San Jacinto-Hemet-Winchester-Teme cula
2065	RTA	79	Jefferson At Via Montezuma	NA	San Jacinto-Hemet-Winchester-Teme cula
2068	Omni	19	Citrus At Judson/Ford	Eastbound	Fontana-Colton-Redlands-Yucaip a
2069	RTA	23, 24, 61, 79	Winchester At Promenade Mall West	NA	Perris-Menifee-Murrieta-Temecul a, Promenade Mall - Temecula Valley Hospital, San Jacinto-Hemet-Winchester-Teme cula, Temecula - Murrieta - Wildomar
2074	RTA	61	Margarita At Date	NA	Perris-Menifee-Murrieta-Temecul a
2080	RTA	24, 79	Front At Rancho California	NA	Promenade Mall - Temecula Valley Hospital, San Jacinto-Hemet-Winchester-Teme cula
2086	RTA	205, 206, 23, 24, 55, 61, 79	Promenade Mall	NA	Perris-Menifee-Murrieta-Temecul a, Promenade Mall - Temecula Valley Hospital, San Jacinto-Hemet-Winchester-Teme cula, Temecula - Murrieta - Wildomar, Temecula Trolley, Temecula-Corona Express, Temecula-Corona-Villag e At Orange
2086	RTA	206, 23, 24, 61, 79	Promenade Mall	NA	Perris-Menifee-Murrieta-Temecul a, Promenade Mall - Temecula Valley Hospital, San Jacinto-Hemet-Winchester-Teme cula, Temecula - Murrieta - Wildomar, Temecula-Corona Express
2088	RTA	61	Margarita At Winchester	NA	Perris-Menifee-Murrieta-Temecul a
2091	RTA	24	Margarita At Solana	NA	Promenade Mall - Temecula Valley Hospital
2093	Omni	19	Citrus At Dearborn	Eastbound	Fontana-Colton-Redlands-Yucaip a
2094	RTA	24, 79	Main At Mercedes (City Hall)	NA	Promenade Mall - Temecula Valley Hospital, San Jacinto-Hemet-Winchester-Teme cula

Por favor, llame a Servicios para Miembros de IEHP al 1-800-440-IEHP (4347), de lunes-viernes, de 7am-7pm.  
El sábado y domingo de 8am-5pm. Los usuarios de TTY deben llamar al 1-800-718-4347.

## Bus Stops/Paradas de Autobús

 Company / Empresa	Route / Ruta	Street / Calle	Direction / Dirección	
2095 RTA	24	Rancho California At Ynez	NA	Promenade Mall - Temecula Valley Hospital
2098 RTA	24	Rancho California 29676 At Target Drive Way	NA	Promenade Mall - Temecula Valley Hospital
2100 RTA	24	Front 28897 Opp Campini's Deli	NA	Promenade Mall - Temecula Valley Hospital
2101 RTA	24	Front 28991 Opp Harley Davidson	NA	Promenade Mall - Temecula Valley Hospital
2102 RTA	24	Front 28964 At Quaid Harley Davidson	NA	Promenade Mall - Temecula Valley Hospital
2105 SD Metro	1	El Cajon Bl & Alabama St	NA	Fashion Valley - La Mesa
2112 Omni	8	Mentone At Wabash	Eastbound	San Bdn-Mentone-Crafton College
2113 RTA	79	Technology Dr At Winchester	NA	San Jacinto-Hemet-Winchester-Temecula
2114 RTA	79	Murrieta Hot Springs At Sky Canyon Dr	NA	San Jacinto-Hemet-Winchester-Temecula
2115 RTA	79	Sky Canyon At Technology	NA	San Jacinto-Hemet-Winchester-Temecula
2122 RTA	24	Pechanga Pkwy At Rainbow Cyn	NA	Promenade Mall - Temecula Valley Hospital
2132 Omni	8	Crafton At Marble	Southbound	San Bdn-Mentone-Crafton College
2136 SD Metro	18	Camino Del Rio N & 3456	NA	Grantville Trlly Via Camino Del Rio
2150 RTA	24	Redhawk Pkwy At Via Rio Temecula	NA	Promenade Mall - Temecula Valley Hospital
2158 SD Metro	20	Camino Del Norte & Bernardo Center Dr	NA	Downtown - Rancho Bernardo Transit Station
2163 RTA	24	Overland At Vail Ranch	NA	Promenade Mall - Temecula Valley Hospital
2176 Omni	19	Yucaipa At 10th	Eastbound	Fontana-Colton-Redlands-Yucaipa
2180 SD Metro	945	Rancho Bernardo Rd & Bernardo Center Dr	NA	Rancho Bernardo Station - Poway
2229 RTA	28	Florida At Cawston	NA	Lincoln & Florida To Perris Stc
2236 RTA	33, 74, 79	Sanderson At Stetson At Walmart	NA	Hemet Valley Mall - Sanderson-East Hemet, San Jacinto-Hemet-Sun City-Perris, San Jacinto-Hemet-Winchester-Temecula
2240 RTA	28, 74, 79	Florida At Sanderson	NA	Lincoln & Florida To Perris Stc, San Jacinto-Hemet-Sun City-Perris, San Jacinto-Hemet-Winchester-Temecula



## Bus Stops/Paradas de Autobús

 Company / Empresa	Route / Ruta	Street / Calle	Direction / Dirección	
2242 RTA	28, 33, 42, 74, 79	Kirby At Latham	NA	Hemet Valley Mall - San Jacinto - Soboba Casino, Hemet Valley Mall - Sanderson- East Hemet, Lincoln & Florida To Perris Stc, San Jacinto-Hemet-Sun City-Perris, San Jacinto-Hemet-Winchester-Temecula
2242 RTA	33	Kirby At Latham	NA	Hemet Valley Mall - Sanderson- East Hemet
2243 RTA	28, 33, 74, 79	Florida At Gilmore	NA	Hemet Valley Mall - Sanderson- East Hemet, Lincoln & Florida To Perris Stc, San Jacinto-Hemet-Sun City-Perris, San Jacinto-Hemet-Winchester-Temecula
2243 RTA	33, 42	Florida At Gilmore	NA	Hemet Valley Mall - San Jacinto - Soboba Casino, Hemet Valley Mall - Sanderson- East Hemet
2247 RTA	31, 32	Lyon At Florida	NA	Hemet - Beaumont - Moreno Valley, Hemet Valley Mall - Mount San Jacinto College
2249 RTA	28	Florida At Lyon	NA	Lincoln & Florida To Perris Stc
2250 RTA	32	Stetson At Lyon	NA	Hemet Valley Mall - Mount San Jacinto College
2251 RTA	28	Florida At Elk	NA	Lincoln & Florida To Perris Stc
2252 RTA	31	Acacia + Palm	NA	Hemet - Beaumont - Moreno Valley
2254 RTA	31	Palm + Mayberry	NA	Hemet - Beaumont - Moreno Valley
2257 RTA	42	Enterprise At Grand	NA	Hemet Valley Mall - San Jacinto - Soboba Casino
2261 Beaumont	2	Beaumont Ave & Vineland St (Cherry Valley Market)	South	Route 3
2261 Beaumont	2	Beaumont Ave & Vineland St (Cherry Valley Market)	North	Route 3
2261 Beaumont	2	Beaumont Ave & Vineland St (Cherry Valley Market)	Loop	Route 9
2265 RTA	32	Stetson + Gilbert	NA	Hemet Valley Mall - Mount San Jacinto College
2268 RTA	28	Florida At Ramona	NA	Lincoln & Florida To Perris Stc
2271 RTA	31	State + Esplanade	NA	Hemet - Beaumont - Moreno Valley
2272 RTA	31	State At Menlo	NA	Hemet - Beaumont - Moreno Valley
2272 RTA	33	State At Menlo	NA	Hemet Valley Mall - Sanderson- East Hemet
2277 RTA	32	State At Johnston	NA	Hemet Valley Mall - Mount San Jacinto College

## Bus Stops/Paradas de Autobús

 Company / Empresa	Route / Ruta	Street / Calle	Direction / Dirección	
2278 RTA	32	State At Stetson	NA	Hemet Valley Mall - Mount San Jacinto College
2280 RTA	32	State At Stetson	NA	Hemet Valley Mall - Mount San Jacinto College
2282 RTA	74, 79	Ramona At State	NA	San Jacinto-Hemet-Sun City-Perris, San Jacinto-Hemet-Winchester-Temecula
2283 RTA	31	Fruitvale 880 + State At Superior Court	NA	Hemet - Beaumont - Moreno Valley
2290 RTA	28	Florida At Thompson	NA	Lincoln & Florida To Perris Stc
2290 RTA	32	Florida At Thompson	NA	Hemet Valley Mall - Mount San Jacinto College
2291 RTA	32	Latham At Thompson	NA	Hemet Valley Mall - Mount San Jacinto College
2292 RTA	32	Latham At Thompson	NA	Hemet Valley Mall - Mount San Jacinto College
2293 RTA	28	Florida At Santa Fe	NA	Lincoln & Florida To Perris Stc
2293 RTA	32	Florida At Santa Fe	NA	Hemet Valley Mall - Mount San Jacinto College
2294 RTA	42	Santa Fe At Esplanade	NA	Hemet Valley Mall - San Jacinto - Soboba Casino
2295 RTA	32	Latham At Santa Fe	NA	Hemet Valley Mall - Mount San Jacinto College
2298 RTA	28	Florida At Santa Fe	NA	Lincoln & Florida To Perris Stc
2298 RTA	32	Florida At Santa Fe	NA	Hemet Valley Mall - Mount San Jacinto College
2299 RTA	32	Latham At Laursen	NA	Hemet Valley Mall - Mount San Jacinto College
2300 RTA	42	San Jacinto Community Center	NA	Hemet Valley Mall - San Jacinto - Soboba Casino
2301 RTA	32	Latham At San Jacinto	NA	Hemet Valley Mall - Mount San Jacinto College
2302 RTA	28	Florida At San Jacinto	NA	Lincoln & Florida To Perris Stc
2302 RTA	32	Florida At San Jacinto	NA	Hemet Valley Mall - Mount San Jacinto College
2303 RTA	32, 74, 79	San Jacinto At Blue Fountain Mobile Park	NA	Hemet Valley Mall - Mount San Jacinto College, San Jacinto-Hemet-Sun City-Perris, San Jacinto-Hemet-Winchester-Temecula
2304 RTA	32, 74, 79	San Jacinto At Oakland	NA	Hemet Valley Mall - Mount San Jacinto College, San Jacinto-Hemet-Sun City-Perris, San Jacinto-Hemet-Winchester-Temecula
2305 RTA	32	Mayberry At San Jacinto	NA	Hemet Valley Mall - Mount San Jacinto College

## Bus Stops/Paradas de Autobús

 Company / Empresa	Route / Ruta	Street / Calle	Direction / Dirección	
2306 RTA	32	San Jacinto At Devonshire	NA	Hemet Valley Mall - Mount San Jacinto College
2306 RTA	33	San Jacinto At Devonshire	NA	Hemet Valley Mall - Sanderson-East Hemet
2307 RTA	32, 42, 74, 79	San Jacinto 2447 At Ramona Tire	NA	Hemet Valley Mall - Mount San Jacinto College, Hemet Valley Mall - San Jacinto - Soboba Casino, San Jacinto-Hemet-Sun City-Perris, San Jacinto-Hemet-Winchester-Temecula
2307 RTA	42	San Jacinto 2447 At Ramona Tire	NA	Hemet Valley Mall - San Jacinto - Soboba Casino
2308 RTA	42	San Jacinto 1605 S At Rite Aid	NA	Hemet Valley Mall - San Jacinto - Soboba Casino
2308 RTA	32, 42, 74, 79	San Jacinto 1605 S At Rite Aid	NA	Hemet Valley Mall - Mount San Jacinto College, Hemet Valley Mall - San Jacinto - Soboba Casino, San Jacinto-Hemet-Sun City-Perris, San Jacinto-Hemet-Winchester-Temecula
2309 RTA	42	San Jacinto 1861 S At Super Walmart	NA	Hemet Valley Mall - San Jacinto - Soboba Casino
2309 RTA	32, 42, 74, 79	San Jacinto 1861 S At Super Walmart	NA	Hemet Valley Mall - Mount San Jacinto College, Hemet Valley Mall - San Jacinto - Soboba Casino, San Jacinto-Hemet-Sun City-Perris, San Jacinto-Hemet-Winchester-Temecula
2310 RTA	32	San Jacinto At Devonshire	NA	Hemet Valley Mall - Mount San Jacinto College
2310 RTA	33	San Jacinto At Devonshire	NA	Hemet Valley Mall - Sanderson-East Hemet
2313 SD Metro	816	Washington Ave & Avocado Ave	NA	El Cajon Tc - Cuyamaca College
2313 SD Metro	874	Washington Ave & Avocado Ave	NA	El Cajon Eastside Shuttle Clockwise
2314 RTA	32	Main At Jordan	NA	Hemet Valley Mall - Mount San Jacinto College
2316 RTA	28, 33	Florida At Girard	NA	Hemet Valley Mall - Sanderson-East Hemet, Lincoln & Florida To Perris Stc
2317 RTA	28, 33	Florida At Girard	NA	Hemet Valley Mall - Sanderson-East Hemet, Lincoln & Florida To Perris Stc
2319 RTA	31	2nd St 1540 At Walmart	NA	Hemet - Beaumont - Moreno Valley
2322 Beaumont	2	1st St & Highland Springs Ave	West	Route 4
2322 Beaumont	2	1st St & Highland Springs Ave	South	Route 3
2322 Beaumont	2	1st St & Highland Springs Ave	East	Route 4



## Bus Stops/Paradas de Autobús

☰	Company / Empresa	Route / Ruta	Street / Calle	Direction / Dirección	
2322	Beaumont	2	1st St & Highland Springs Ave	Loop	Route 9
2322	Beaumont	2	1st St & Highland Springs Ave	North	Route 3
2324	Beaumont	2	8th St & Highland Springs Ave	East	Route 4
2324	Beaumont	2	8th St & Highland Springs Ave	North	Route 3
2324	Beaumont	2	8th St & Highland Springs Ave	South	Route 3
2324	Beaumont	2	8th St & Highland Springs Ave	West	Route 4
2327	Beaumont	2	Highland Springs Ave & 8th St (Hospital)	South	Casino Express
2327	Beaumont	2	Highland Springs Ave & 8th St (Hospital)	West	Casino Express
2327	Beaumont	2	Highland Springs Ave & 8th St (Hospital)	North	Route 3
2327	Beaumont	2	Highland Springs Ave & 8th St (Hospital)	Loop	Casino Express
2327	Beaumont	2	Highland Springs Ave & 8th St (Hospital)	East	Casino Express
2329	RTA	28, 33	Florida At Columbia	NA	Hemet Valley Mall - Sanderson- East Hemet, Lincoln & Florida To Perris Stc
2338	RTA	28, 33	Florida At Dartmouth	NA	Hemet Valley Mall - Sanderson- East Hemet, Lincoln & Florida To Perris Stc
2344	RTA	28	Florida At Meridian	NA	Lincoln & Florida To Perris Stc
2352	RTA	28	Florida At Fairview	NA	Lincoln & Florida To Perris Stc
2362	RTA	28	Grant At Florida	NA	Lincoln & Florida To Perris Stc
2367	Beaumont	2	Seminole Drive & Fields Road (Chevron Station)	West	Casino Express
2367	Beaumont	2	Seminole Drive & Fields Road (Chevron Station)	East	Casino Express
2367	Beaumont	2	Seminole Drive & Fields Road (Chevron Station)	Loop	Casino Express
2367	Beaumont	2	Seminole Drive & Fields Road (Chevron Station)	North	Casino Express
2367	Beaumont	2	Seminole Drive & Fields Road (Chevron Station)	South	Casino Express
2371	Sunline	4	N Palm Canyon At Chino	NA	Route 4
2371	Sunline	1	N Palm Canyon At Chino	NA	Route 1
2372	Sunline	1	Palm Canyon At Hermosa Pl	NA	Route 1
2372	Sunline	4	Palm Canyon At Hermosa Pl	NA	Route 4
2373	Sunline	1	N Palm Canyon At Amado	NA	Route 1
2373	Sunline	4	N Palm Canyon At Amado	NA	Route 4
2374	Sunline	1, 4	Palm Canyon At Stevens	NA	Route 1, Route 4
2374	Sunline	1, 400, 402	Palm Canyon At Stevens	NA	Route 1, Route 400 Tripper, Route 402 Tripper
2375	Sunline	1, 200	Palm Canyon At Arenas	NA	Route 1, Route 200 Tripper
2375	Sunline	2, 4	Palm Canyon At Arenas	NA	Route 2, Route 4
2376	Sunline	1, 400	Palm Canyon At Vereda Del Sur	NA	Route 1, Route 400 Tripper
2376	Sunline	4	Palm Canyon At Vereda Del Sur	NA	Route 4
2377	Sunline	2, 4	Palm Canyon At Baristo	NA	Route 2, Route 4
2377	Sunline	1, 200	Palm Canyon At Baristo	NA	Route 1, Route 200 Tripper

## Bus Stops/Paradas de Autobús

☰	Company / Empresa	Route / Ruta	Street / Calle	Direction / Dirección	
2378	Sunline	1	Palm Canyon At Ramon	NA	Route 1
2379	Sunline	1	Palm Canyon At Mesquite	NA	Route 1
2381	Sunline	1	Indian Canyon At Camino Monte Vista	NA	Route 1
2381	Sunline	4, 400, 403	Indian Canyon At Camino Monte Vista	NA	Route 4,Route 400 Tripper,Route 403 Tripper
2383	Sunline	1	Indian Canyon At Tachevah	NA	Route 1
2383	Sunline	4, 400, 403	Indian Canyon At Tachevah	NA	Route 4,Route 400 Tripper,Route 403 Tripper
2385	Sunline	2	Tahquitz Canyon At Calle El Segundo	NA	Route 2
2385	Sunline	200, 4, 403	Tahquitz Canyon At Calle El Segundo	NA	Route 200 Tripper,Route 4,Route 403 Tripper
2386	Sunline	2	Tahquitz Canyon At Calle El Segundo	NA	Route 2
2386	Sunline	4	Tahquitz Canyon At Calle El Segundo	NA	Route 4
2391	Sunline	2	Tahquitz Canyon At Hermosa	NA	Route 2
2391	Sunline	4	Tahquitz Canyon At Hermosa	NA	Route 4
2401	Sunline	2	Farrell At Ramon	NA	Route 2
2401	Sunline	200	Farrell At Ramon	NA	Route 200 Tripper
2402	Sunline	2	Farrell & Tahquitz Canyon	NA	Route 2
2406	Sunline	2, 4	Tahquitz Canyon At Civic	NA	Route 2,Route 4
2407	Sunline	2	Tahquitz Canyon At Civic	NA	Route 2
2414	Sunline	2, 5	Palm At Two Bunch Palms	NA	Route 2,Route 5
2414	Sunline	200	Palm At Two Bunch Palms	NA	Route 200 Tripper
2415	Sunline	2, 5	Palm At 20th	NA	Route 2,Route 5
2416	Sunline	2, 3, 5	Palm At Ironwood	NA	Route 2,Route 3,Route 5
2416	Sunline	200	Palm At Ironwood	NA	Route 200 Tripper
2417	Sunline	2	Palm At First St	NA	Route 2
2419	Sunline	2, 5	Palm At Estrella	NA	Route 2,Route 5
2420	Sunline	2	Ramon At Paseo Dorotea	NA	Route 2
2423	Sunline	2	Ramon At San Luis Rey	NA	Route 2
2426	Sunline	1	Palm Canyon At Eagle Cyn	NA	Route 1
2428	Sunline	2	Ramon At Landau	NA	Route 2
2430	Sunline	4	Vista Chino At Avn Maravilla	NA	Route 4
2432	Sunline	2	Ramon At Canyon Vista	NA	Route 2
2436	Sunline	2	Date Palm At Dinah Shore	NA	Route 2
2437	Sunline	2	Date Palm At Gerald Ford	NA	Route 2
2440	Sunline	1	Hwy 111 At One Mirage Place	NA	Route 1
2442	MBTA	1	Park & Ride	Eastbound, Westbound	Yucca Valley To/From Marine Base
2444	Sunline	1	Hwy 111 At Mirage Cove	NA	Route 1
2446	Sunline	4	Ramon At Da Vall	NA	Route 4
2448	Sunline	1	Hwy 111 At Indian Trail	NA	Route 1
2449	MBTA	1	Yucca Valley Transit Center	Eastbound, Westbound	Yucca Valley To/From Marine Base
2450	Sunline	1	Hwy 111 At Rancho Las Palmas	NA	Route 1
2453	Sunline	1	Hwy 111 At Magnesia Falls	NA	Route 1
2454	Sunline	4	Bob Hope At Hospital	NA	Route 4

Por favor, llame a Servicios para Miembros de IEHP al 1-800-440-IEHP (4347), de lunes-viernes, de 7am-7pm.  
El sábado y domingo de 8am-5pm. Los usuarios de TTY deben llamar al 1-800-718-4347.

## Bus Stops/Paradas de Autobús

☰	Company / Empresa	Route / Ruta	Street / Calle	Direction / Dirección	
2455	Sunline	1	Hwy 111 At Magnesia Falls	NA	Route 1
2456	Sunline	4	Bob Hope At Gerald Ford	NA	Route 4
2457	Sunline	4	Bob Hope At Via Marta	NA	Route 4
2458	Sunline	4	Bob Hope & Ginger Rogers	NA	Route 4
2459	Sunline	4	Country Club At John L Sinn	NA	Route 4
2461	Sunline	4	Dinah Shore At Bob Hope	NA	Route 4
2464	Sunline	1, 6	Town Center At Hahn	NA	Route 1,Route 6
2464	Sunline	6	Town Center At Hahn	NA	Route 6
2466	Sunline	4	Hwy 111 At Plaza	NA	Route 4
2467	Sunline	4	Country Club At Vista Dunes	NA	Route 4
2468	Sunline	4	Country Club At Vista Dunes	NA	Route 4
2469	Sunline	1, 5, 6	Fred Waring At Monterey	NA	Route 1,Route 5,Route 6
2469	Sunline	500	Fred Waring At Monterey	NA	Route 500 Tripper
2470	Sunline	1, 4	Monterey At Hahn	NA	Route 1,Route 4
2471	Sunline	1, 4	Monterey At Fred Waring	NA	Route 1,Route 4
2472	Sunline	4	Monterey At Park View	NA	Route 4
2473	Sunline	4	Dinah Shore & Shoppers Ln	NA	Route 4
2474	Sunline	5, 6	Fred Waring At Monterey	NA	Route 5,Route 6
2475	Sunline	1	Hwy 111 At Monterey	NA	Route 1
2479	Sunline	5, 6	Fred Waring At San Anselmo	NA	Route 5,Route 6
2480	Sunline	5, 6	Fred Waring At San Pablo	NA	Route 5,Route 6
2480	Sunline	500	Fred Waring At San Pablo	NA	Route 500 Tripper
2482	Sunline	1	Hwy 111 At San Pablo	NA	Route 1
2483	Sunline	1	Hwy 111 At San Luis Rey	NA	Route 1
2485	Sunline	1	Hwy 111 At Portola	NA	Route 1
2487	Sunline	1	Hwy 111 At Cabrillo	NA	Route 1
2489	Sunline	1	Hwy 111 At Deep Canyon	NA	Route 1
2491	Sunline	1	Hwy 111 At Village Center	NA	Route 1
2492	Sunline	1	Hwy 111 & Village Center	NA	Route 1
2496	Sunline	5	Cook At Hovley Ln E	NA	Route 5
2496	Sunline	500	Cook At Hovley Ln E	NA	Route 500 Tripper
2499	Sunline	5	Cook At County Club	NA	Route 5
2503	MBTA	1	Park Blvd	Eastbound, Westbound	Yucca Valley To/From Marine Base
2510	Sunline	7	Bermudas At La Fonda	NA	Route 7
2510	Sunline	700, 701	Bermudas At La Fonda	NA	Route 700 Tripper,Route 701 Tripper
2511	Sunline	7, 700, 701	Harris At Washington	NA	Route 7,Route 700 Tripper,Route 701 Tripper
2511	Sunline	7, 700	Harris At Washington	NA	Route 7,Route 700 Tripper
2513	Sunline	700, 701	Washington At Fred Waring	NA	Route 700 Tripper,Route 701 Tripper
2513	Sunline	7	Washington At Fred Waring	NA	Route 7
2514	Sunline	7	Washington At Ave 41	NA	Route 7
2514	Sunline	700, 701	Washington At Ave 41	NA	Route 700 Tripper,Route 701 Tripper
2515	Sunline	7	Avn Bermudas & Main St	NA	Route 7
2515	Sunline	700, 701	Avn Bermudas & Main St	NA	Route 700 Tripper,Route 701 Tripper



## Bus Stops/Paradas de Autobús

☺	Company / Empresa	Route / Ruta	Street / Calle	Direction / Dirección	
2517	Sunline	7	Calle Tampico At Lq Library	NA	Route 7
2517	Sunline	700, 701	Calle Tampico At Lq Library	NA	Route 700 Tripper,Route 701 Tripper
2518	Sunline	7	Miles At Washington	NA	Route 7
2518	Sunline	700, 701	Miles At Washington	NA	Route 700 Tripper,Route 701 Tripper
2519	Sunline	1	Hwy 111 At Washington	NA	Route 1
2522	Sunline	7	Washington St At Ave 48	NA	Route 7
2522	Sunline	700, 701	Washington St At Ave 48	NA	Route 700 Tripper,Route 701 Tripper
2523	Sunline	700, 701	Ave 47 At Washington	NA	Route 700 Tripper,Route 701 Tripper
2523	Sunline	7	Ave 47 At Washington	NA	Route 7
2526	Sunline	7	Adams St At Hwy 111	NA	Route 7
2526	Sunline	700, 701	Adams St At Hwy 111	NA	Route 700 Tripper,Route 701 Tripper
2527	Sunline	7	Adams & Hwy 111	NA	Route 7
2527	Sunline	700, 701	Adams & Hwy 111	NA	Route 700 Tripper,Route 701 Tripper
2528	Sunline	1	Hwy 111 At Dune Palms	NA	Route 1
2529	Sunline	1	Hwy 111 At Dune Palms	NA	Route 1
2533	Sunline	1	Hwy 111 At Shields	NA	Route 1
2538	Sunline	1	Hwy 111 At Las Palmas	NA	Route 1
2543	Sunline	6	Monroe At Fred Waring	NA	Route 6
2544	Sunline	6	Monroe At Santa Rosa	NA	Route 6
2546	Sunline	1	Hwy 111 At Rubidoux	NA	Route 1
2552	Sunline	1	Hwy 111 At Oasis	NA	Route 1
2557	Sunline	800, 803	Jackson At Ave 42	NA	Route 800 Tripper,Route 803 Tripper
2559	Sunline	8	Jackson At Ave 44	NA	Route 8
2559	Sunline	802	Jackson At Ave 44	NA	Route 802 Tripper
2562	Sunline	1	Hwy 111 At Golf Center Pkwy	NA	Route 1
2565	Sunline	8	Van Buren & Manila	NA	Route 8
2566	Sunline	1	Grapefruit At Ave 49	NA	Route 1
2568	Sunline	8	Cesar Chavez At Ave 53	NA	Route 8
2569	Sunline	1	Cesar Chavez & Grapefruit	NA	Route 1
2571	Sunline	8	Cesar Chavez At 6th St	NA	Route 8
2572	Sunline	8	Cesar Chavez At Bagdad	NA	Route 8
2573	Sunline	1, 6	Cesar Chavez At 1st St	NA	Route 1,Route 6
2573	Sunline	8	Cesar Chavez At 1st St	NA	Route 8
2578	Sunline	9	70th At Lopez	NA	Route 9
2580	MBTA	1	29 Palms Staters	Eastbound, Westbound	Yucca Valley To/From Marine Base
2582	Sunline	8, 9	66th At Mecca Family Hc	NA	Route 8,Route 9
2583	MBTA	1	29 Palms Transit Center	Eastbound, Westbound	Yucca Valley To/From Marine Base
2584	Imperial Valley	41S	State St & 14th St	Northbound, Southbound	Brawley To Imperial And El Centro
2586	Imperial Valley	32D	5th St & G St	Northbound, Southbound	Calexico To Brawley

Por favor, llame a Servicios para Miembros de IEHP al 1-800-440-IEHP (4347), de lunes-viernes, de 7am-7pm.  
El sábado y domingo de 8am-5pm. Los usuarios de TTY deben llamar al 1-800-718-4347.

## Bus Stops/Paradas de Autobús

 Company / Empresa	Route / Ruta	Street / Calle	Direction / Dirección		
2589	Needles Area Transit	Route 1	1401 Bailey Ave At Needles Hospital	Northbound, Southbound	City Of Needles
2598	MTA	92	Brand / Lexington	NA	Metro Local Line
2611	Omni	1	2nd At D	Eastbound	Colton-Armc-Del Rosa
2613	Omni	8	Redlands At Corporate	Westbound	San Bdno-Mentone-Crafton College
2620	RTA	31, 32, 74, 79	State At Ramona Expressway	NA	Hemet - Beaumont - Moreno Valley, Hemet Valley Mall - Mount San Jacinto College, San Jacinto-Hemet-Sun City-Perris, San Jacinto-Hemet-Winchester-Temecula
2621	Sunline	2	Tahquitz Canyon At Calle Encila	NA	Route 2
2621	Sunline	4	Tahquitz Canyon At Calle Encila	NA	Route 4
2633	Foothill	194	Valley Blvd & Nogales St W	NA	El Monte Station - Cal Poly Via Valley
2647	Omni	81	Haven At Civic Center	Southbound	Ontario-Haven-Chaffey College
2649	RTA	3	Main At Parkridge	NA	Corona-Norco-Eastvale
2650	RTA	3	Hamner At Commerce	NA	Corona-Norco-Eastvale
2654	RTA	15	La Sierra At Cochran	NA	Riverside/Downtown-Merced
2656	RTA	21	Van Buren At Philbin	NA	Galleria-Pedley
2659	RTA	15	Arlington At El Padro	NA	Riverside/Downtown-Merced
2660	RTA	27	Van Buren At King	NA	Galleria-Perris
2664	Mountain Trans	2	Top Town - Linders Tires	NA	Valley Of Enchantment - Crestline - Lake Arrowhead
2664	Mountain Trans	6	Top Town - Linders Tires	NA	Off The Mountain - Lake Arrowhead - Crestline - San Bernardino
2668	Omni	3	Highland At Del Rosa	Westbound	San Bdno-Baseline-Highland
2670	RTA	19	Iris At Lasselle	NA	Mo Val Mall-Perris Station
2670	RTA	20	Iris At Lasselle	NA	Mo Val College-Riverside
2689	Sunline	2	Date Palm At Converse	NA	Route 2
2696	Omni	82	Curtis At Vanessa	NA	Rancho Cucamonga-Fontana
2698	RTA	11	Cactus + Graham	NA	Moreno Valley-March Arb
2706	Sunline	1	Hwy 111 & Rancho Las Palmas	NA	Route 1
2716	RTA	11	Pigeon Pass At Chambray	NA	Moreno Valley-March Arb
2716	RTA	18	Pigeon Pass At Chambray	NA	Mo Val College-Sunnymead
2729	RTA	10, 13, 14, 15, 200, 21, 27	Galleria At Tyler	NA	Galleria-Loma Linda Va, Galleria-Pedley, Galleria-Perris, Hunter Park Metro-Galleria, Riverside/Downtown-Merced, Riverside/Watkins-Galleria, San Bernardino - Riverside - Anaheim Express
2737	Sunline	1	Hwy 111 & Deep Canyon	NA	Route 1
2754	MTA	10/48	Temple / Belmont	NA	Metro Local Line
2766	Foothill	482	Colima Rd & Otterbien Ave E	NA	Pomona Trancenter - Puente Hills Mall
2773	Foothill	292	Towne Ave & La Verne S	NA	Claremont - Pomona

## Bus Stops/Paradas de Autobús

🚌	Company / Empresa	Route / Ruta	Street / Calle	Direction / Dirección	
2776	Omni	88	Peyton At Main	Northbound	Chino Hills-Ramona-Montclair
2777	Omni	88	Boys Republic At Peyton	Westbound	Chino Hills-Ramona-Montclair
2779	Foothill	292	Base Line Rd & Indian Hill Blvd	NA	Claremont - Pomona
2780	Omni	88	Grand At Spectrum West	Eastbound	Chino Hills-Ramona-Montclair
2781	Omni	88	Grand At Spectrum West	Westbound	Chino Hills-Ramona-Montclair
2782	Foothill	480	Indian Hill Blvd & San Bernardino Ave E	NA	Montclair - Pomona - West Covina
2783	Omni	88	Grand At Pipeline Wb Mid	NA	Chino Hills-Ramona-Montclair
2785	Omni	88	Ramona At Philadelphia	Southbound	Chino Hills-Ramona-Montclair
2787	Omni	88	Riverside At Ramona	Eastbound	Chino Hills-Ramona-Montclair
2793	Omni	61	Holt At Monte Vista Mid	NA	Fontana-Ontario-Ont Airport-Pomona
2795	Omni	85	Central At Kingsley	Southbound	Chino-Montclair-Chaffey College
2796	Omni	85	Central At Benito	Southbound	Chino-Montclair-Chaffey College
2798	Omni	85	Central At Francis	Southbound	Chino-Montclair-Chaffey College
2799	Omni	85	Central At Country Fair Sb Mid	NA	Chino-Montclair-Chaffey College
2800	Omni	85	Central At Philadelphia	Southbound	Chino-Montclair-Chaffey College
2802	Omni	85	Central At Walnut	Southbound	Chino-Montclair-Chaffey College
2803	Omni	66	Central At Moreno	Northbound	Fontana-Foothill-Montclair
2803	Omni	84	Central At Moreno	Northbound	Chino-Mountain-Montclair
2804	Omni	85, 88	Central At C St	Southbound	Chino Hills-Ramona-Montclair, Chino-Montclair-Chaffey College
2805	Omni	85	Central At Philadelphia	Northbound	Chino-Montclair-Chaffey College
2814	Omni	66	Foothill At Mountain	Westbound	Fontana-Foothill-Montclair
2826	Omni	83	Euclid At D St	Southbound	Chino-Euclid-Upland
2826	Omni	87	Euclid At D St	Southbound	Eastvale-Ontario-Chaffey College
2827	Omni	83	Euclid At F St	Southbound	Chino-Euclid-Upland
2828	Omni	83	Euclid At H	Southbound	Chino-Euclid-Upland
2831	Omni	83	Euclid At Locust	Southbound	Chino-Euclid-Upland
2833	Omni	83	Euclid At 9th	Northbound	Chino-Euclid-Upland
2835	Omni	83	Euclid At 7th St	Northbound	Chino-Euclid-Upland
2838	Omni	83	Euclid At G St	Northbound	Chino-Euclid-Upland
2839	Omni	83	Euclid At Francis	Northbound	Chino-Euclid-Upland
2840	Omni	83	Euclid At Walnut	Northbound	Chino-Euclid-Upland
2841	Omni	61	Holt At Lemon	Westbound	Fontana-Ontario-Ont Airport-Pomona
2843	Omni	85	San Bernardino At Arrow	Eastbound	Chino-Montclair-Chaffey College
2846	Omni	85	San Antonio Hospital	Westbound	Chino-Montclair-Chaffey College
2852	Omni	61	Holt At Corona	Eastbound	Fontana-Ontario-Ont Airport-Pomona
2856	Omni	66	Foothill At Orchard Plaza	Eastbound	Fontana-Foothill-Montclair
2858	Omni	66	Foothill At Malachite	Eastbound	Fontana-Foothill-Montclair
2859	Corona	Red	1510 W Sixth St At Walmart	Eastbound	
2859	Corona	Red	1510 W Sixth St At Walmart	Westbound	
2861	Omni	66	Foothill At Archibald	Eastbound	Fontana-Foothill-Montclair
2862	Omni	66	Foothill At Ramona	Westbound	Fontana-Foothill-Montclair
2863	Omni	66	Foothill At Hermosa	Eastbound	Fontana-Foothill-Montclair
2864	Omni	61	Inland Empire At Lotus	Eastbound	Fontana-Ontario-Ont Airport-Pomona

Por favor, llame a Servicios para Miembros de IEHP al 1-800-440-IEHP (4347), de lunes-viernes, de 7am-7pm.  
El sábado y domingo de 8am-5pm. Los usuarios de TTY deben llamar al 1-800-718-4347.



## Bus Stops/Paradas de Autobús

 Company / Empresa	Route / Ruta	Street / Calle	Direction / Dirección		
2865	Omni	67	Lemon At Haven	Eastbound	Fontana-Baseline-Chaffey
2866	Omni	66	Foothill At Haven	Westbound	Fontana-Foothill-Montclair
2867	Omni	81	Haven At Jurupa	Southbound	Ontario-Haven-Chaffey College
2869	Omni	81	Haven At Town Center	Southbound	Ontario-Haven-Chaffey College
2871	Omni	81	Haven At Guasti	Southbound	Ontario-Haven-Chaffey College
2872	Omni	81	Haven At 7th	Southbound	Ontario-Haven-Chaffey College
2873	Omni	81	Haven At Trademark	Southbound	Ontario-Haven-Chaffey College
2877	Omni	81	Haven At Arrow	Northbound	Ontario-Haven-Chaffey College
2879	Omni	66	Foothill At Haven	Eastbound	Fontana-Foothill-Montclair
2880	Omni	81	Haven At Concours	Northbound	Ontario-Haven-Chaffey College
2883	Omni	85	Arrow At Haven	Eastbound	Chino-Montclair-Chaffey College
2884	Omni	61	Inland Empire At Porsche	Eastbound	Fontana-Ontario-Ont Airport-Pomona
2886	Omni	85	Aspen At Laurel	Southbound	Chino-Montclair-Chaffey College
2887	Omni	66	Foothill At Aspen	Eastbound	Fontana-Foothill-Montclair
2887	Omni	85	Foothill At Aspen	Eastbound	Chino-Montclair-Chaffey College
2889	Omni	85	Red Oak At Aspen	Southbound	Chino-Montclair-Chaffey College
2891	Omni	85	Arrow At Red Oak	Westbound	Chino-Montclair-Chaffey College
2894	Omni	66	Foothill At Spruce	Eastbound	Fontana-Foothill-Montclair
2894	Omni	85	Foothill At Spruce	Eastbound	Chino-Montclair-Chaffey College
2895	Omni	85	Foothill At Elm	Eastbound	Chino-Montclair-Chaffey College
2895	Omni	66	Foothill At Elm	Eastbound	Fontana-Foothill-Montclair
2896	Omni	81	4th At Via Turin	Eastbound	Ontario-Haven-Chaffey College
2898	Omni	61	Inland Empire At Milliken	Westbound	Fontana-Ontario-Ont Airport-Pomona
2902	Omni	82	Milliken At 6th	Southbound	Rancho Cucamonga-Fontana
2903	Omni	82	Milliken At 5th	Southbound	Rancho Cucamonga-Fontana
2904	Omni	85	Milliken At Kenyon	Northbound	Chino-Montclair-Chaffey College
2905	Omni	81	Concours At Target	Westbound	Ontario-Haven-Chaffey College
2906	Omni	85	Milliken At Terra Vista	Northbound	Chino-Montclair-Chaffey College
2914	Omni	85	Milliken At Church	Northbound	Chino-Montclair-Chaffey College
2915	Omni	82	Milliken At Foothill	Southbound	Rancho Cucamonga-Fontana
2917	RTA	204	Mills Circle 1 Ontario Mills Mall	NA	Riverside-Montclair Express
2921	Omni	66	Foothill At Masi	Eastbound	Fontana-Foothill-Montclair
2921	Omni	82	Foothill At Masi	Eastbound	Rancho Cucamonga-Fontana
2922	Omni	66	Foothill At Rochester	Westbound	Fontana-Foothill-Montclair
2925	Corona	Red	1550 S Rimpau Ave & Magnolia Ave At Mobile Home Park	Eastbound	
2925	Corona	Red	1550 S Rimpau Ave & Magnolia Ave At Mobile Home Park	Westbound	
2927	Corona	Red	California Ave & Shopping Center	Eastbound	
2927	Corona	Red	California Ave & Shopping Center	Westbound	
2928	Corona	Red	2191 California Ave At Sams Club	Eastbound	
2928	Corona	Red	2191 California Ave At Sams Club	Westbound	
2932	Omni	82	Day Creek At Foothill	Northbound	Rancho Cucamonga-Fontana
2934	Omni	82	Day Creek At North Main	Northbound	Rancho Cucamonga-Fontana
2935	Omni	67	Baseline At Day Creek	Eastbound	Fontana-Baseline-Chaffey

## Bus Stops/Paradas de Autobús

 Company / Empresa	Route / Ruta	Street / Calle	Direction / Dirección		
2937	Omni	66	Foothill At Market Place	Eastbound	Fontana-Foothill-Montclair
2938	Corona	Red	19530 Temescal Canyon Rd At Envoy Ave	Westbound	
2938	Corona	Red	19530 Temescal Canyon Rd At Envoy Ave	Eastbound	
2939	Corona	Red	Temescal Canyon At Dos Lagos	Eastbound	
2939	Corona	Red	Temescal Canyon At Dos Lagos	Westbound	
2941	Omni	66	Foothill At Calabash	Eastbound	Fontana-Foothill-Montclair
2946	Omni	66	Foothill At Cherry	Westbound	Fontana-Foothill-Montclair
2948	Omni	82	Beech At Summit	Southbound	Rancho Cucamonga-Fontana
2950	Omni	82	Summit At Falcon Ridge	Westbound	Rancho Cucamonga-Fontana
2952	RTA	21	Van Buren At Philbin	NA	Galleria-Pedley
2955	Omni	82	Sierra Lakes At Tiburon	Westbound	Rancho Cucamonga-Fontana
2956	Omni	312	Arrow At Nuevo	Eastbound	Fontana-Muscoy-Cal State
2958	Omni	82	Sierra Lakes At Sierra	Westbound	Rancho Cucamonga-Fontana
2972	RTA	1, 13, 15	Market At Tenth	NA	Hunter Park Metro-Galleria,Riverside/Downtown-Merced,W. Corona-Uc Riverside
2975	Omni	22	Riverside At 3rd	Southbound	N. Rialto-Colton-Armc
2976	Omni	22	Riverside At Rialto	Southbound	N. Rialto-Colton-Armc
2978	Omni	22	Riverside At 2nd	Northbound	N. Rialto-Colton-Armc
2981	Omni	22	Riverside At Rialto	Northbound	N. Rialto-Colton-Armc
2985	Omni	1	Arrowhead Reg Med Ctr	Southbound	Colton-Armc-Del Rosa
2985	Omni	1, 19	Arrowhead Reg Med Ctr	Southbound	Colton-Armc-Del Rosa,Fontana-Colton-Redlands-Yucaipa
2994	RTA	16, 51	Canyon Crest At Via Pueblo	NA	Ucr - Canyon Crest Towne Centre,Ucr-Moreno Valley
2997	Omni	1	Valley At 7th	Westbound	Colton-Armc-Del Rosa
3008	Omni	1	Mt Vernon At Mill	Northbound	Colton-Armc-Del Rosa
3009	Omni	14	5th At Mt Vernon	Eastbound	Fontana-Foothill-San Bdno
3009	Omni	3	5th At Mt Vernon	Eastbound	San Bdno-Baseline-Highland
3010	Omni	19	Mt Vernon At Cooley	Southbound	Fontana-Colton-Redlands-Yucaipa
3011	Omni	19	Mt Vernon At Centrepointe	Southbound	Fontana-Colton-Redlands-Yucaipa
3011	Omni	215	Mt Vernon At Centrepointe	Southbound	Riverside-San Bernardino
3012	Omni	19	Mt Vernon At Santo Antonio	Southbound	Fontana-Colton-Redlands-Yucaipa
3022	Omni	10	Baseline At H St	Westbound	Fontana-Baseline-San Bdno
3026	Omni	19	Washington At Center	Eastbound	Fontana-Colton-Redlands-Yucaipa
3034	Omni	19	Washington At Walin	Eastbound	Fontana-Colton-Redlands-Yucaipa
3045	Omni	19	Washington At Mojave	Eastbound	Fontana-Colton-Redlands-Yucaipa
3045	Omni	305	Washington At Mojave	Eastbound	San Bdno-Waterman-Grand Terrace
3049	Omni	sbX	Sbx- Hospitalityathunts Ln	Northbound	Green Line

## Bus Stops/Paradas de Autobús

 Company / Empresa	Route / Ruta	Street / Calle	Direction / Dirección		
3050	Omni	2	Hospitality At Hunts	Eastbound	Cal State-San Bdn-Loma Linda
3058	Omni	8	Mill At Waterman	Westbound	San Bdn-Mentone-Crafton College
3059	Omni	305	Waterman At Vanderbilt	Southbound	San Bdn-Waterman-Grand Terrace
3064	Omni	2	Hospitality At Carnegie Eb Fs(West)	NA	Cal State-San Bdn-Loma Linda
3066	RTA	8	Palomar At Wildomar Trl	NA	Lake Elsinore Wildomar Loop Routes
3067	Omni	2	Hospitality At Tri City Shopping	Westbound	Cal State-San Bdn-Loma Linda
3073	Omni	sbX	Sbx- Hospitality At Tippecanoe	Southbound	Green Line
3076	Omni	2, 8	Tippecanoe At Laurelwood	Northbound	Cal State-San Bdn-Loma Linda, San Bdn-Mentone-Crafton College
3077	Omni	19, 2	Barton At Anderson	Eastbound	Cal State-San Bdn-Loma Linda, Fontana-Colton-Redlands-Yucaipa
3083	Omni	2	V A Hospital	Northbound	Cal State-San Bdn-Loma Linda
3084	Omni	19	Va Barton At Benton	Eastbound	Fontana-Colton-Redlands-Yucaipa
3085	Omni	15	Del Rosa At Rialto	Southbound	Fontana-San Bdn-Redlands
3093	Omni	19	Barton At Loma Linda	Westbound	Fontana-Colton-Redlands-Yucaipa
3095	RTA	11	Ironwood + Heacock	NA	Moreno Valley-March Arb
3098	RTA	11	Heacock + Eucalyptus	NA	Moreno Valley-March Arb
3099	Omni	19	Barton At Mt View	Eastbound	Fontana-Colton-Redlands-Yucaipa
3105	RTA	19, 30	Perris At Orangetree	NA	Mo Val Mall-Perris Station, Weston & Carter-Perris Station- May Ranch
3106	Omni	8	Redlands At New Jersey Wb Mid	NA	San Bdn-Mentone-Crafton College
3112	Omni	8	Redlands At Nevada	Westbound	San Bdn-Mentone-Crafton College
3115	Omni	19	Barton At Terracina	Eastbound	Fontana-Colton-Redlands-Yucaipa
3118	Omni	8	Alabama At Park	Northbound	San Bdn-Mentone-Crafton College
3123	Omni	8	State At Tennessee	Eastbound	San Bdn-Mentone-Crafton College
3124	Omni	3	Highland At Boulder	Westbound	San Bdn-Baseline-Highland
3126	Omni	8	Redlands At Texas	Eastbound	San Bdn-Mentone-Crafton College
3128	Omni	19	Brookside At Eureka	Westbound	Fontana-Colton-Redlands-Yucaipa
3130	RTA	61	Hancock At Hancock Medical Center	NA	Perris-Menifee-Murrieta-Temecula
3130	RTA	23	Hancock At Hancock Medical Center	NA	Temecula - Murrieta - Wildomar
3133	Omni	19	Citrus At University	Eastbound	Fontana-Colton-Redlands-Yucaipa



## Bus Stops/Paradas de Autobús

🚌	Company / Empresa	Route / Ruta	Street / Calle	Direction / Dirección	
3141	Mountain Trans	4	Palo Alto Way & Commercial Way	NA	Lake Arrowhead - Running Springs
3141	Mountain Trans	5	Palo Alto Way & Commercial Way	NA	Off The Mountain Big Bear Valley - Running Springs - San Bernardino
3144	Omni	19	Yucaipa At 13th	Eastbound	Fontana-Colton-Redlands-Yucaipa
3152	Omni	19	Yucaipa At Oak Glen	Westbound	Fontana-Colton-Redlands-Yucaipa
3157	Omni	19	Yucaipa At Commercial Wb Mid	NA	Fontana-Colton-Redlands-Yucaipa
3164	RTA	33	Stetson + Cawston (Time Warner)	NA	Hemet Valley Mall - Sanderson-East Hemet
3167	RTA	42	State + Esplanade	NA	Hemet Valley Mall - San Jacinto - Soboba Casino
3167	RTA	31	State + Esplanade	NA	Hemet - Beaumont - Moreno Valley
3172	RTA	32	Main At Jordan	NA	Hemet Valley Mall - Mount San Jacinto College
3173	Beaumont	2	Highland Springs & 6th St (Burger King)	East	Route 4
3173	Beaumont	2	Highland Springs & 6th St (Burger King)	North	Route 3
3173	Beaumont	2	Highland Springs & 6th St (Burger King)	South	Route 3
3173	Beaumont	2	Highland Springs & 6th St (Burger King)	West	Route 4
3177	Mountain Trans	Gold Line	Summit Blvd & Big Bear Blvd	NA	Mountain Meadows - The Village - Meadow Park - Bear City - North Shore
3180	Sunline	1	E Palm Canyon At Calle Rolph	NA	Route 1
3184	Sunline	2	Ramon At El Placer	NA	Route 2
3189	Sunline	500	Cook At University Park	NA	Route 500 Tripper
3193	Sunline	8	Cesar Chavez At Ave 50	NA	Route 8
3193	Sunline	1, 6	Cesar Chavez At Ave 50	NA	Route 1,Route 6
3197	Palo Verde	5	Hobsonway At Ibs - Ace	NA	Silver Route
3205	Omni	329	Valley At Cedar	Westbound	Kaiser-S.Fontana-Bloomington
3208	MTA	232	Pacific Coast Highway / Beryl	NA	Metro Local Line
3212	Omni	84	Mountain At Walnut	Southbound	Chino-Mountain-Montclair
3213	Omni	14, 67, 82	Sierra At Arrow	Northbound	Fontana-Baseline-Chaffey,Fontana-Foothill-San Bdn,Rancho Cucamonga-Fontana
3214	RTA	14	Indiana At Home Depot	NA	Galleria-Loma Linda Va
3218	RTA	31, 32	Lyon + Florida	NA	Hemet - Beaumont - Moreno Valley,Hemet Valley Mall - Mount San Jacinto College
3223	Foothill	281	Second Ave & College St S	NA	Puente Hills Mall-Glendora
3224	Omni	82	Rancho Cucamonga Metrolink	Southbound	Rancho Cucamonga-Fontana
3241	Omni	61	4th St At Santa Anita	Westbound	Fontana-Ontario-Ont Airport-Pomona

## Bus Stops/Paradas de Autobús

 Company / Empresa	Route / Ruta	Street / Calle	Direction / Dirección	
3243	RTA	12	Hole At Bayonne	NA Corona Hills Plaza/Riverside/La Cadena-Merced
3257	Omni	61	Holt At Cucamonga	Eastbound Fontana-Ontario-Ont Airport-Pomona
3260	RTA	22	University At Ottawa	NA Riverside - Perris
3260	RTA	1, 14	University At Ottawa	NA Galleria-Loma Linda Va,W. Corona-Uc Riverside
3267	RTA	30	Redlands + San Jacinto	NA Weston & Carter-Perris Station-May Ranch
3278	RTA	12	Olivewood At Prospect	NA Corona Hills Plaza/Riverside/La Cadena-Merced
3284	SD Metro	31	Miramar Rd & Clayton Dr	NA Utc - Mira Mesa
3294	RTA	16	Central + Quail Run	NA Ucr-Moreno Valley
3295	Omni	15	Mill At K	Eastbound Fontana-San Bdn-Redlands
3297	Omni	305	Waterman At Orange Show	Southbound San Bdn-Waterman-Grand Terrace
3303	Foothill	188, 292	Foothill Blvd & Indian Hill Blvd W	NA Azusa - Montclair,Claremont - Pomona
3305	RTA	206	S Temescal Cyn At Fashion	NA Temecula-Corona Express
3309	RTA	19	Sunnymead At Heacock	NA Mo Val Mall-Perris Station
3310	RTA	79	Winchester At Hunter	NA San Jacinto-Hemet-Winchester-Temecula
3316	RTA	13, 15	Arlington At Adams	NA Hunter Park Metro-Galleria,Riverside/Downtown-Merced
3318	RTA	19	Iris At Lasselie	NA Mo Val Mall-Perris Station
3332	OCTA	50	Studebaker-Willow	NA Long Beach - Orange
3339	OCTA	72	Warner-Green	NA Sunset Beach - Tustin
3345	OCTA	123	Valley View-Cerulean	NA Goldenwest Transportation Center - Anaheim Canyon
3345	OCTA	56	Valley View-Cerulean	NA Garden Grove - Orange
3366	OCTA	29	Beach-21st	NA La Habra - Huntington Beach
3370	OCTA	29	Beach-Newman	NA La Habra - Huntington Beach
3373	OCTA	38	La Palma-Dale	NA Lakewood - Anaheim Hills
3381	OCTA	35	Brookhurst-Stanford	NA Costa Mesa - Fullerton
3384	OCTA	50	Katella-Nutwood	NA Long Beach - Orange
3387	OCTA	37	Euclid-Romneya	NA La Habra - Fountain Valley
3398	OCTA	72	Warner-Euclid	NA Sunset Beach - Tustin
3399	OCTA	38	La Palma-Lido	NA Lakewood - Anaheim Hills
3401	OCTA	72	Warner-Mount Hope	NA Sunset Beach - Tustin
3402	OCTA	143	Harbor-Superior	NA La Habra - Brea Mall
3404	OCTA	47	Wilson-Placentia	NA Fullerton - Newport Beach
3421	OCTA	56	Garden Grove-Palm	NA Garden Grove - Orange
3431	OCTA	150, 47	Fairview-Warner	NA Fullerton - Newport Beach,Santa Ana / Costa Mesa
3433	OCTA	56	Garden Grove-Haster	NA Garden Grove - Orange
3441	OCTA	47	Metropolitan-Lewis	NA Fullerton - Newport Beach
3444	OCTA	83	Anaheim-Orangewood	NA Anaheim - Laguna Hills Express
3445	OCTA	129	Brea-Central	NA La Habra - Anaheim

## Bus Stops/Paradas de Autobús

🚌	Company / Empresa	Route / Ruta	Street / Calle	Direction / Dirección	
3447	OCTA	47	Chapman-Manchester	NA	Fullerton - Newport Beach
3447	OCTA	54	Chapman-Manchester	NA	Garden Grove - Orange
3448	OCTA	60	17th-College	NA	Long Beach - Tustin
3468	OCTA	54	Chapman-Flower	NA	Garden Grove - Orange
3470	OCTA	1, 57, 79	Newport Center East-Anacapa	NA	Brea - Newport Beach, Long Beach - San Clemente, Tustin - Newport Beach
3472	OCTA	71	Red Hill-Paularino	NA	Yorba Linda - Newport Beach
3476	OCTA	178	Birch-Quail	NA	Huntington Beach - Irvine
3477	OCTA	71	Red Hill-Pullman	NA	Yorba Linda - Newport Beach
3478	OCTA	57	Bristol-Spruce	NA	Brea - Newport Beach
3485	OCTA	453, 53	Main-Almond	NA	Orange - Irvine, Orange Transportation Center - St Joseph Hospital
3486	OCTA	453, 53	Main-La Veta	NA	Orange - Irvine, Orange Transportation Center - St Joseph Hospital
3493	OCTA	453	La Veta-Pepper	NA	Orange Transportation Center - St Joseph Hospital
3493	OCTA	453, 56	La Veta-Pepper	NA	Garden Grove - Orange, Orange Transportation Center - St Joseph Hospital
3494	OCTA	56, 83	La Veta-Pepper	NA	Anaheim - Laguna Hills Express, Garden Grove - Orange
3496	OCTA	129	Kraemer-Saturn	NA	La Habra - Anaheim
3497	OCTA	38	La Palma-Red Gum	NA	Lakewood - Anaheim Hills
3507	OCTA	83	Civic Center-Santiago	NA	Anaheim - Laguna Hills Express
3507	OCTA	862	Civic Center-Santiago	NA	Santa Ana Regional Transportation Intermodal Center - Civic Center
3522	OCTA	26	Yorba Linda-Linda Vista	NA	Fullerton - Yorba Linda
3534	OCTA	71	Tustin-Palmyra	NA	Yorba Linda - Newport Beach
3546	OCTA	167	Santiago-Taft	NA	Orange - Irvine
3564	OCTA	86	Alton-Creek	NA	Costa Mesa - Mission Viejo
3584	OCTA	54	Chapman-Jamboree	NA	Garden Grove - Orange
3595	OCTA	90	Moulton-Ridge Route	NA	Tustin Station - Dana Point Harbor
3596	OCTA	90	Moulton-Lake Hills Church	NA	Tustin Station - Dana Point Harbor
3606	Omni	61	Holt At Silicon Wb Lat	NA	Fontana-Ontario-Ont Airport-Pomona
3612	Omni	61	Holt At Ramona	Eastbound	Fontana-Ontario-Ont Airport-Pomona
3617	OCTA	86	Pala-Maquina	NA	Costa Mesa - Mission Viejo
3620	OCTA	91	Marguerite-Via Escolar	NA	Laguna Hills - San Clemente
3633	Omni	66	Foothill At Redding	Westbound	Fontana-Foothill-Montclair
3634	Omni	83	Euclid At 9th	Southbound	Chino-Euclid-Upland
3635	Omni	83	Euclid At Philadelphia	Southbound	Chino-Euclid-Upland
3643	OCTA	91	Calle De Los Molinos-Avd Pico	NA	Laguna Hills - San Clemente
3646	Omni	87	19th St At Carnelian	Eastbound	Eastvale-Ontario-Chaffey College



## Bus Stops/Paradas de Autobús

 Company / Empresa	Route / Ruta	Street / Calle	Direction / Dirección		
3649	Omni	66	Foothill At Vineyard	Eastbound	Fontana-Foothill-Montclair
3657	RTA	3	Main At Metro	NA	Corona-Norco-Eastvale
3660	RTA	3	Market At Clark	NA	Corona-Norco-Eastvale
3662	RTA	29, 3	Amazon Eastvale	NA	Corona-Norco-Eastvale,Riverside-Eastvale
3673	RTA	12	Collett At Riverwalk	NA	Corona Hills Plaza/Riverside/La Cadena-Merced
3675	RTA	15	La Sierra At Nebraska	NA	Riverside/Downtown-Merced
3676	RTA	1	Magnolia At La Sierra	NA	W. Corona-Uc Riverside
3679	RTA	1	Magnolia At Mckenzie	NA	W. Corona-Uc Riverside
3681	RTA	1	Cal Baptist University	NA	W. Corona-Uc Riverside
3685	RTA	14	Brockton At 14th	NA	Galleria-Loma Linda Va
3691	Omni	22	Riverside At Easton	Southbound	N. Rialto-Colton-Armc
3694	RTA	204	University Ave At University Village	NA	Riverside-Montclair Express
3694	RTA	1, 16	University Ave At University Village	NA	Ucr-Moreno Valley,W. Corona-Uc Riverside
3695	Omni	1	Valley At Rancho	Westbound	Colton-Armc-Del Rosa
3696	Omni	2, 312, 6	California State Uni	Southbound	Cal State-San Bdn-Loma Linda,Cal State-Sierra Way-San Bdn,Fontana-Muscoy-Cal State
3697	Omni	19	La Cadena At Valley	Southbound	Fontana-Colton-Redlands-Yucaipa
3699	Omni	312	16th At Western	Eastbound	Fontana-Muscoy-Cal State
3701	Omni	1	Mt Vernon At H	Southbound	Colton-Armc-Del Rosa
3705	Omni	14	E At Court	Southbound	Fontana-Foothill-San Bdn
3705	Omni	2	E At Court	Southbound	Cal State-San Bdn-Loma Linda
3706	Omni	2	E St At 6th	Southbound	Cal State-San Bdn-Loma Linda
3709	Omni	2	E St At 16th	Northbound	Cal State-San Bdn-Loma Linda
3710	Omni	sbX	Sbx- E St At Highland	Northbound	Green Line
3711	RTA	20	Alessandro + Meridian	NA	Mo Val College-Riverside
3713	Omni	3	Arrowhead At 10th	Northbound	San Bdn-Baseline-Highland
3714	Omni	3	Arrowhead At 7th	Northbound	San Bdn-Baseline-Highland
3719	Omni	8	Mill At Lena	Eastbound	San Bdn-Mentone-Crafton College
3728	Omni	8	Redlands At New Jersey	Eastbound	San Bdn-Mentone-Crafton College
3734	Omni	19	Brookside At San Mateo	Westbound	Fontana-Colton-Redlands-Yucaipa
3735	Omni	19	Brookside At San Mateo	Eastbound	Fontana-Colton-Redlands-Yucaipa
3738	RTA	30	Dunlap + Citrus	NA	Weston & Carter-Perris Station-May Ranch
3739	RTA	61	Cherry Hills + Bradley	NA	Perris-Menifee-Murrieta-Temecula
3739	RTA	61, 74	Cherry Hills + Bradley	NA	Perris-Menifee-Murrieta-Temecula,San Jacinto-Hemet-Sun City-Perris
3741	Omni	15	Orange At Pioneer	Southbound	Fontana-San Bdn-Redlands

## Bus Stops/Paradas de Autobús

 Company / Empresa	Route / Ruta	Street / Calle	Direction / Dirección	
3747 RTA	23, 24, 61, 79	Winchester At Ynez	NA	Perris-Menifee-Murrieta-Temecula, Promenade Mall - Temecula Valley Hospital, San Jacinto-Hemet-Winchester-Temecula, Temecula - Murrieta - Wildomar
3748 RTA	23, 61	Murrieta Hot Springs Rd + Margarita	NA	Perris-Menifee-Murrieta-Temecula, Temecula - Murrieta - Wildomar
3753 RTA	24	Temecula Pkwy At County Glen Way	NA	Promenade Mall - Temecula Valley Hospital
3760 Omni	319	Yucaipa At 4th	Westbound	Yucaipa
3761 Omni	319	Yucaipa At 4th	Eastbound	Yucaipa
3762 Omni	319	Yucaipa At 3rd	Westbound	Yucaipa
3763 Omni	319	County Line Rd At 3rd	Westbound	Yucaipa
3766 Omni	319	County Line At Second	Westbound	Yucaipa
3768 Omni	319	California At Wildwood Cyn	Southbound	Yucaipa
3770 Omni	319	Adams At Yucaipa	Southbound	Yucaipa
3771 Omni	319	Bryant At Yucaipa	Southbound	Yucaipa
3774 RTA	33	Menlo + Mazana	NA	Hemet Valley Mall - Sanderson-East Hemet
3778 Mountain Trans	5, Red Line	Mountain Transit Transfer Point & Fox Farm Road	NA	Off The Mountain Big Bear Valley - Running Springs - San Bernardino, The Village - Moonridge - Bear City - Sugarloaf - Erwin Lake
3778 Mountain Trans	5, Gold Line	Mountain Transit Transfer Point & Fox Farm Road	NA	Mountain Meadows - The Village - Meadow Park - Bear City - North Shore, Off The Mountain Big Bear Valley - Running Springs - San Bernardino
3796 Sunline	5	Cook At Hovley	NA	Route 5
3797 Sunline	7	Ave 47 & Washington	NA	Route 7
3797 Sunline	700, 701	Ave 47 & Washington	NA	Route 700 Tripper, Route 701 Tripper
3798 Sunline	1	Hwy 111 At Monroe	NA	Route 1
3828 Foothill	492	Bonita Ave & D St E	NA	El Monte Station- Montclair
3833 Sunline	2	Date Palm & 35th	NA	Route 2
3843 MTA	108, 110	Jefferson / Inglewood	NA	Metro Local Line
3844 MTA	287, 78/79	Huntington / Santa Anita	NA	Metro Local Line
3848 Omni	84	Mountain At Walnut	Northbound	Chino-Mountain-Montclair
3852 RTA	12	Olivewood At 14th	NA	Corona Hills Plaza/Riverside/La Cadena-Merced
3855 RTA	27	Van Buren At Wood Rd	NA	Galleria-Perris
3856 Omni	1	Mt Vernon At Olive	Northbound	Colton-Armc-Del Rosa
3857 Omni	15	D st At 2nd	Southbound	Fontana-San Bdn-Redlands
3866 OCTA	42	Lincoln-Anaheim	NA	Seal Beach - Orange
3867 OCTA	57	Bristol-Central	NA	Brea - Newport Beach
3878 Palo Verde	6	Palm Springs - Desert Regional Medical Center	NA	Wellness Express
3879 MTA	154	Burbank / Buena Vista	NA	Metro Local Line

Por favor, llame a Servicios para Miembros de IEHP al 1-800-440-IEHP (4347), de lunes-viernes, de 7am-7pm.  
El sábado y domingo de 8am-5pm. Los usuarios de TTY deben llamar al 1-800-718-4347.

## Bus Stops/Paradas de Autobús

 Company / Empresa	Route / Ruta	Street / Calle	Direction / Dirección		
3881	RTA	22	Parson + Markham	NA	Riverside - Perris
3882	Omni	2	E St At Mackay Sb Lat	NA	Cal State-San Bdn-Loma Linda
3884	Sunline	5, 6	Fred Waring & Portola	NA	Route 5,Route 6
3884	Sunline	500	Fred Waring & Portola	NA	Route 500 Tripper
3885	Imperial Valley	41S	Imperial Ave & Worthington	Northbound, Southbound	Brawley To Imperial And El Centro
3889	RTA	61	Newport At Murrieta	NA	Perris-Menifee-Murrieta-Temecula
3891	Foothill	272	Sunset Ave & Cameron Ave S	NA	Duarte-Baldwin Park-West Covina
3891	Foothill	281	Sunset Ave & Cameron Ave S	NA	Puente Hills Mall-Glendora
3892	OCTA	90	Golden Lantern-Marina Hills	NA	Tustin Station - Dana Point Harbor
3895	Omni	3	Highland At Mountain	Westbound	San Bdn-Baseline-Highland
3902	Foothill	482	Gateway Center Dr & Valley Vista Dr	NA	Pomona Trancenter - Puente Hills Mall
3903	Omni	88	Ramona At Orchard	Southbound	Chino Hills-Ramona-Montclair
3912	RTA	20	Moreno Beach + Alessandro	NA	Mo Val College-Riverside
3916	Sunline	1	Palm Canyon At Gene Autry	NA	Route 1
3920	MTA	232	Pacific Coast Highway / Grand	NA	Metro Local Line
3986	Foothill	178, 281	West Covina Pkwy & Fashion Plaza Way S	NA	Puente Hills Mall - El Monte Station,Puente Hills Mall-Glendora
3986	Foothill	185, 272	West Covina Pkwy & Fashion Plaza Way S	NA	Azusa - West Covina - Hacienda Heights,Duarte-Baldwin Park-West Covina
4106	Foothill	195	Temple Ave & Pomona Blvd	NA	Pomona Trancenter- Phillips Ranch- Cal Poly
4106	Foothill	482	Temple Ave & Pomona Blvd	NA	Pomona Trancenter - Puente Hills Mall
4114	Foothill	188	Foothill Blvd & Walnut Ave E	NA	Azusa - Montclair
4145	Foothill	197	Indian Hill Blvd & Arrow Hwy N	NA	Montclair Trancenter - Pomona Trancenter
4157	Omni	85, 88	Monte Vista At Princeton	Southbound	Chino Hills-Ramona-Montclair,Chino-Montclair-Chaffey College
4158	Omni	85, 88	Monte Vista At Princeton	Northbound	Chino Hills-Ramona-Montclair,Chino-Montclair-Chaffey College
4160	Omni	85, 88	Central At Riverside	Southbound	Chino Hills-Ramona-Montclair,Chino-Montclair-Chaffey College
4161	Omni	83	College Pkwy At Central	Westbound	Chino-Euclid-Upland
4162	Omni	84	Moreno At Vernon	Eastbound	Chino-Mountain-Montclair
4186	Omni	85	San Bernardino At Arrow	Westbound	Chino-Montclair-Chaffey College
4189	Omni	87	Carnelian At 19th	Southbound	Eastvale-Ontario-Chaffey College
4191	Omni	61	Holt At Vineyard	Westbound	Fontana-Ontario-Ont Airport-Pomona
4198	Omni	87	19th At Ramona	Eastbound	Eastvale-Ontario-Chaffey College
4204	Omni	81	Haven At 4th	Northbound	Ontario-Haven-Chaffey College



## Bus Stops/Paradas de Autobús

🚌	Company / Empresa	Route / Ruta	Street / Calle	Direction / Dirección	
4205	Corona	Blue, Red	807 W Grand Ave & Eighth St	Eastbound	
4205	Corona	Blue, Red	807 W Grand Ave & Eighth St	Westbound	
4208	Corona	Red	Ontario Ave & Grovewood Dr	Eastbound	
4208	Corona	Red	Ontario Ave & Grovewood Dr	Westbound	
4213	RTA	12	Collett At Pierce	NA	Corona Hills Plaza/Riverside/La Cadena-Merced
4214	RTA	1	Magnolia At Burge	NA	W. Corona-Uc Riverside
4215	RTA	12	Harrison At County Farm Rd	NA	Corona Hills Plaza/Riverside/La Cadena-Merced
4216	Omni	82	Citrus At Hawthorne	Southbound	Rancho Cucamonga-Fontana
4218	Omni	61	Marygold At Juniper	Eastbound	Fontana-Ontario-Ont Airport-Pomona
4221	Omni	19	Sierra At Marygold	Northbound	Fontana-Colton-Redlands-Yucaipa
4223	Omni	329	Valley At Vineyard Valley	Eastbound	Kaiser-S.Fontana-Bloomington
4224	RTA	12	California At Adams	NA	Corona Hills Plaza/Riverside/La Cadena-Merced
4227	RTA	1, 13, 14, 15	Magnolia At Beatty	NA	Galleria-Loma Linda Va,Hunter Park Metro-Galleria,Riverside/Downtown-Merced,W. Corona-Uc Riverside
4227	RTA	20	Magnolia At Beatty	NA	Mo Val College-Riverside
4228	RTA	1, 13, 15	Market At 12th	NA	Hunter Park Metro-Galleria,Riverside/Downtown-Merced,W. Corona-Uc Riverside
4230	RTA	13, 15	Market At 11th	NA	Hunter Park Metro-Galleria,Riverside/Downtown-Merced
4232	RTA	50	10th At Main (Courthouse)	NA	Jury Trolley
4233	Omni	312	Easton At Riverside	Eastbound	Fontana-Muscoy-Cal State
4234	RTA	10	Third At Kansas	NA	Riverside/Watkins-Galleria
4236	RTA	13	Chicago At Spruce	NA	Hunter Park Metro-Galleria
4241	NCTD	302, 315, 325	Vista Way & El Camino Real	NA	Carlsbad Village - College Sprinter,College BI Sprinter Sta - 22 Area Via Vandegrift,Oceanside Tc - Vista Tc Via Vista Way
4247	Omni	305	Barton At Mt Vernon	Eastbound	San Bdn-Waterman-Grand Terrace
4248	Omni	305	Barton At Mt Vernon	Westbound	San Bdn-Waterman-Grand Terrace
4249	Omni	6	Northpark At Mountain	Westbound	Cal State-Sierra Way-San Bdn
4251	Omni	1	2nd At G St	Eastbound	Colton-Armc-Del Rosa
4252	Omni	10	4th At F	Westbound	Fontana-Baseline-San Bdn
4264	NCTD	445	Palomar Airport Rd & Cam Vida Roble	NA	Poinsettia - Palomar College Via Par
4269	RTA	16	Day + Campus Pkwy	NA	Ucr-Moreno Valley
4271	RTA	16	Day At Eucalyptus	NA	Ucr-Moreno Valley

## Bus Stops/Paradas de Autobús

Bus	Company / Empresa	Route / Ruta	Street / Calle	Direction / Dirección	
4272	Mountain Trans	2	Lake Dr & Lake Gregory - Godwins Market	NA	Valley Of Enchantment - Crestline - Lake Arrowhead
4272	Mountain Trans	6	Lake Dr & Lake Gregory - Godwins Market	NA	Off The Mountain - Lake Arrowhead - Crestline - San Bernardino
4279	Omni	1	Gilbert At Cedar	Eastbound	Colton-Armc-Del Rosa
4281	Omni	3, 6	Highland At Harrison	Westbound	Cal State-Sierra Way-San Bdn, San Bdn-Baseline-Highland
4282	NCTD	304, 309	El Camino Real & Garden View Rd	NA	Encinitas Station - Palomar College Tc, Town Center North - Encinitas Via Ecr
4283	Omni	3, 6	Highland At Golden	Westbound	Cal State-Sierra Way-San Bdn, San Bdn-Baseline-Highland
4289	Omni	1	Del Rosa At Highland	Northbound	Colton-Armc-Del Rosa
4292	NCTD	306	S Main Ave & Elder St	NA	Vista Tc - Fallbrook
4293	NCTD	306	S Mission Rd & Clemmens Ln	NA	Vista Tc - Fallbrook
4304	RTA	23	Inland Valley Dr At 36485 Hospital	NA	Temecula - Murrieta - Wildomar
4307	RTA	19, 19A, 22, 27, 28, 30, 61, 74, 9	Perris Transit Center	NA	Galleria-Perris, Lincoln & Florida To Perris Stc, Mo Val Mall-Perris Station, Perris-Lake Elsinore, Perris-Menifee-Murrieta-Temecula, Riverside - Perris, San Jacinto-Hemet-Sun City-Perris, Weston & Carter-Perris Station- May Ranch
4307	RTA	19, 19A, 22, 27, 28, 61, 74, 9	Perris Transit Center	NA	Galleria-Perris, Lincoln & Florida To Perris Stc, Mo Val Mall-Perris Station, Perris-Lake Elsinore, Perris-Menifee-Murrieta-Temecula, Riverside - Perris, San Jacinto-Hemet-Sun City-Perris
4310	Beaumont	2	Kaiser Redlands Medical Offices	East	Commuter Link 125
4310	Beaumont	2	Kaiser Redlands Medical Offices	West	Commuter Link 125
4312	RTA	74	Perris At Eighth	NA	San Jacinto-Hemet-Sun City-Perris
4312	RTA	61	Perris At Eighth	NA	Perris-Menifee-Murrieta-Temecula
4313	RTA	28, 74	Perris At Fourth	NA	Lincoln & Florida To Perris Stc, San Jacinto-Hemet-Sun City-Perris
4313	RTA	19A, 61	Perris At Fourth	NA	Mo Val Mall-Perris Station, Perris-Menifee-Murrieta-Temecula
4321	Omni	15	Central At Hibiscus	Northbound	Fontana-San Bdn-Redlands
4323	Mountain Trans	2	Hwy 189 & North Bay Road - Jenson's	NA	Valley Of Enchantment - Crestline - Lake Arrowhead

## Bus Stops/Paradas de Autobús

 Company / Empresa	Route / Ruta	Street / Calle	Direction / Dirección	
4323 Mountain Trans	4, 6	Hwy 189 & North Bay Road - Jenson's	NA	Lake Arrowhead - Running Springs, Off The Mountain - Lake Arrowhead - Crestline - San Bernardino
4328 Beaumont	2	Redlands Transit Center (Eastbound)	East	Commuter Link 125
4328 Beaumont	2	Redlands Transit Center (Eastbound)	West	Commuter Link 125
4329 RTA	61	Newport At Haun	NA	Perris-Menifee-Murrieta-Temecula
4329 RTA	74	Newport At Haun	NA	San Jacinto-Hemet-Sun City-Perris
4334 NCTD		San Marcos Civic Center Station	NA	Sprinter
4335 RTA	24, 79	Moreno At Front	NA	Promenade Mall - Temecula Valley Hospital, San Jacinto-Hemet-Winchester-Temecula
4337 RTA	24	Rancho California At Lyndie	NA	Promenade Mall - Temecula Valley Hospital
4339 RTA	24	Margarita At Rancho California	NA	Promenade Mall - Temecula Valley Hospital
4340 NCTD	353	Center Dr & Avenida Ricardo	NA	Escondido To Nordahl Market Pl Via Citracado
4351 SD Metro	944	Poway Rd & Springhurst Dr	NA	Sabre Springs Station - Poway
4353 NCTD	352	Grand Ave & Valley Bl	NA	Midway & Washington (Clock)
4355 NCTD	351	Grand Ave & Fig St	NA	Escondido Circulator (Ccw)
4357 NCTD	355	Valley Pkwy & Elm St	NA	N. Broadway To El Norte Parkway
4357 NCTD	371, 388	Valley Pkwy & Elm St	NA	Escondido - Ramona (Alc), Escondido Tc - Pala Casino Via Casinos
4359 NCTD	352	Grand Ave & Date St	NA	Midway & Washington (Clock)
4363 Omni	319	H At California	Eastbound	Yucaipa
4366 Beaumont	2	8th St & California Ave (Beaumont Library)	East	Route 4
4366 Beaumont	2	8th St & California Ave (Beaumont Library)	West	Route 4
4367 Beaumont	2	8th St & Beaumont Ave	East	Route 4
4367 Beaumont	2	8th St & Beaumont Ave	West	Route 4
4370 Beaumont	2	Beaumont Ave & 10th St (Eastbound)	East	Route 4
4370 Beaumont	2	Beaumont Ave & 10th St (Eastbound)	West	Route 4
4373 RTA	31	State At Desert Palms Mhp	NA	Hemet - Beaumont - Moreno Valley
4376 Beaumont	2	Pennsylvania Ave & Oak Valley Pkwy	East	Route 4
4376 Beaumont	2	Pennsylvania Ave & Oak Valley Pkwy	Loop	Route 9
4376 Beaumont	2	Pennsylvania Ave & Oak Valley Pkwy	West	Route 4

Por favor, llame a Servicios para Miembros de IEHP al 1-800-440-IEHP (4347), de lunes-viernes, de 7am-7pm.  
El sábado y domingo de 8am-5pm. Los usuarios de TTY deben llamar al 1-800-718-4347.



## Bus Stops/Paradas de Autobús

 Company / Empresa	Route / Ruta	Street / Calle	Direction / Dirección	
4379	Beaumont	2	Highland Springs & 2nd St (Game Stop)	West Route 4
4379	Beaumont	2	Highland Springs & 2nd St (Game Stop)	East Route 4
4379	Beaumont	2	Highland Springs & 2nd St (Game Stop)	North Route 3
4379	Beaumont	2	Highland Springs & 2nd St (Game Stop)	South Route 3
4383	Sunline	2, 5	Palm At Buena Vista	NA Route 2,Route 5
4383	Sunline	200, 3	Palm At Buena Vista	NA Route 200 Tripper,Route 3
4390	Sunline	1, 6, 8	5th At Vine	NA Route 1,Route 6,Route 8
4391	Palo Verde	4	Main & Hobsonway - Blythe Drug	NA Green Route
4397	RTA	14	Iowa At Marlborough	NA Galleria-Loma Linda Va
4400	RTA	61	Menifee At Holland	NA Perris-Menifee-Murrieta-Temecula
4407	RTA	28	Florida At Raymond	NA Lincoln & Florida To Perris Stc
4415	Omni	10	Walnut At Sierra	Westbound Fontana-Baseline-San Bdn
4415	Omni	67	Walnut At Sierra	Westbound Fontana-Baseline-Chaffey
4421	Omni	22	Ayala At Bohnert	Southbound N. Rialto-Colton-Armc
4424	RTA	11, 20	Alessandro At Heacock	NA Mo Val College-Riverside,Moreno Valley-March Arb
4425	SD Metro	707	Boswell Rd & Lane Ave	NA Otay Ranch Town Center - Southwestern College
4427	Foothill	274	Crossroads Pkwy N & Crossroads Pkwy S	NA West Covina - Industry - Whittier
4433	Sunline	2	Sunrise & Tahquitz Canyon	NA Route 2
4434	Foothill	291	Garey Ave & Foothill S	NA La Verne - Pomona
4435	Omni	82	Jurupa At Poplar	Eastbound Rancho Cucamonga-Fontana
4441	MTA	287, 78/79	Arcadia L Line (Gold) Station	NA Metro Local Line
4446	Omni	88	Chino Transit Center	NA Chino Hills-Ramona-Montclair
4447	Omni	87	Archibald At Archibald Ranch	Southbound Eastvale-Ontario-Chaffey College
4449	Omni	1	2nd At Arrowhead	Westbound Colton-Armc-Del Rosa
4450	NCTD	304	Santa Fe Dr & Scripps Hospital	NA Encinitas Station - Palomar College Tc
4461	RTA	32	Thornton + State	NA Hemet Valley Mall - Mount San Jacinto College
4502	MTA	268	Foothill / Baldwin	NA Metro Local Line
4505	OCTA	123	Graham-Oceanus	NA Goldenwest Transportation Center - Anaheim Canyon
4515	OCTA	43	Harbor-Sunflower	NA Fullerton - Costa Mesa
4518	OCTA	129, 143	Birch-Randolph	NA La Habra - Anaheim,La Habra - Brea Mall
4524	Foothill	488	Foothill Blvd & Grand Ave E	NA Glendora-West Covina- El Monte Station
4528	OCTA	60	Fruit-Tustin (Zone 1)	NA Long Beach - Tustin
4530	OCTA	60	Tustin-17th	NA Long Beach - Tustin
4530	OCTA	71	Tustin-17th	NA Yorba Linda - Newport Beach
4532	OCTA	167	Santiago-Arden Villa	NA Orange - Irvine
4534	OCTA	66	Bryan-Newport	NA Huntington Beach - Irvine

## Bus Stops/Paradas de Autobús

Company / Empresa	Route / Ruta	Street / Calle	Direction / Dirección	
4540	Foothill	188, 292	Foothill Blvd & Towne Ave E	NA Azusa - Montclair, Claremont - Pomona
4544	OCTA	91	Del Obispo-Quail Run	NA Laguna Hills - San Clemente
4550	Omni	87	Grove At 6th	Southbound Eastvale-Ontario-Chaffey College
4552	Omni	87	Vineyard At 6th	Northbound Eastvale-Ontario-Chaffey College
4553	Corona	Red	S Avenida Del Vista At Via Del Rio	Westbound
4553	Corona	Red	S Avenida Del Vista At Via Del Rio	Eastbound
4556	Victor Valley	21P, 21W	Phelan Rd Eb & Sierra Vista Rd	Eastbound Victor Valley Mall - Wrightwood, Victor Valley Mall Â€ Pinon Hills
4567	Victor Valley	32	Bartlett St Eb & Bellflower St	Eastbound Victorville - Adelanto North
4568	Victor Valley	32	Bartlett Ave Wb & Bellflower St	Westbound Victorville - Adelanto North
4569	Victor Valley	33	Chamberlaine Way Eb & Hwy 395	Northbound Adelanto Circulator
4571	Victor Valley	33	Rancho Rd Wb & Delicious St	Northbound Adelanto Circulator
4575	Victor Valley	31	Palmdale Rd Eb & Hwy 395	Eastbound Victorville - Adelanto South
4576	Victor Valley	31	Palmdale Rd Wb & Hwy 395 Ns	Westbound Victorville - Adelanto South
4577	Victor Valley	31	Palmdale Rd Wb & Mesa Linda Ave	Westbound Victorville - Adelanto South
4583	Victor Valley	21P, 21W, 64, 68	Key Pointe Ave Nb & Main St	Westbound Hesperia - Victor Valley Mall, Super Target - Hesperia Post Office, Victor Valley Mall - Wrightwood, Victor Valley Mall Â€ Pinon Hills
4583	Victor Valley	21W	Key Pointe Ave Nb & Main St	Eastbound Victor Valley Mall - Wrightwood
4583	Victor Valley	25	Key Pointe Ave Nb & Main St	Clockwise Oak Hills To Hesperia Super Target
4587	Victor Valley	31	Palmdale Rd Wb & Cobalt Rd	Westbound Victorville - Adelanto South
4588	Victor Valley	25	Escondido Ave Sb & Ranchero Rd	Clockwise Oak Hills To Hesperia Super Target
4589	Victor Valley	68	Main St Eb & Escondido Ave Fs	Eastbound Hesperia - Victor Valley Mall
4590	RTA	29	Market + Fairmount Park	NA Riverside-Eastvale
4591	Victor Valley	54	Amethyst Rd Sb & Dry Creek Rd	Southbound Hwy 395-Palmdale - Victor Valley Mall
4592	Victor Valley	54	Bear Valley Rd Eb & Amethyst Rd	Southbound Hwy 395-Palmdale - Victor Valley Mall
4593	Victor Valley	21P, 21W	Bear Valley Rd Wb & Amethyst Rd	Westbound Victor Valley Mall - Wrightwood, Victor Valley Mall Â€ Pinon Hills
4593	Victor Valley	52, 54	Bear Valley Rd Wb & Amethyst Rd	Northbound Hwy 395-Palmdale - Victor Valley Mall, Transportation Center - Victor Valley Mall
4595	Victor Valley	68	Main St Eb & Fs Topaz Ave	Eastbound Hesperia - Victor Valley Mall
4596	Victor Valley	21P, 21W	Bear Valley Rd Wb & Mall Blvd	Westbound Victor Valley Mall - Wrightwood, Victor Valley Mall Â€ Pinon Hills
4596	Victor Valley	52, 54	Bear Valley Rd Wb & Mall Blvd	Northbound Hwy 395-Palmdale - Victor Valley Mall, Transportation Center - Victor Valley Mall

Por favor, llame a Servicios para Miembros de IEHP al 1-800-440-IEHP (4347), de lunes-viernes, de 7am-7pm.  
El sábadó y domingo de 8am-5pm. Los usuarios de TTY deben llamar al 1-800-718-4347.

## Bus Stops/Paradas de Autobús

 Company / Empresa	Route / Ruta	Street / Calle	Direction / Dirección	
4597	Victor Valley	53	Amargosa Rd Sb & Desert Escape	Westbound Victor Valley Mall ↔ Victor Valley College
4598	Victor Valley	21W, 53	Amargosa Rd Nb & Bear Valley Rd	Eastbound Victor Valley Mall - Wrightwood, Victor Valley Mall ↔ Victor Valley College
4601	Victor Valley	53	Bear Valley Rd Eb & Mariposa Rd	Eastbound Victor Valley Mall ↔ Victor Valley College
4605	Victor Valley	105A, 22	Vista Rd Eb & Helendale Rd	Northbound Barstow To Ntc, Victorville - Helendale
4605	Victor Valley	105B, 22	Vista Rd Eb & Helendale Rd	Southbound Ntc To Barstow, Victorville - Helendale
4605	Victor Valley	28	Vista Rd Eb & Helendale Rd	Eastbound Barstow - Hinkley - Helendale
4605	Victor Valley	28	Vista Rd Eb & Helendale Rd	Westbound Barstow - Hinkley - Helendale
4607	RTA	13	Hunter Park Metrolink Station	NA Hunter Park Metro-Galleria
4608	RTA	8	Hwy 74 At Cambern	NA Lake Elsinore Wildomar Loop Routes
4608	RTA	8, 9	Hwy 74 At Cambern	NA Lake Elsinore Wildomar Loop Routes, Perris-Lake Elsinore
4609	Victor Valley	68	Main St Eb & Balsam Ave	Eastbound Hesperia - Victor Valley Mall
4611	Victor Valley	56	Amargosa Rd Sb & Anacapa Rd	Northbound Transportation Center - Lorene/7th
4613	Victor Valley	31	Roy Rogers Dr Eb & Amargosa Rd	Eastbound Victorville - Adelanto South
4614	Victor Valley	56	Kentwood Blvd Sb & Ramona Ave	Northbound Transportation Center - Lorene/7th
4615	Victor Valley	56	Park Ave Nb & Anacapa Rd	Northbound Transportation Center - Lorene/7th
4617	Victor Valley	68	Main St Wb & 11th Ave Fs	Westbound Hesperia - Victor Valley Mall
4619	Victor Valley	56	Civic Dr Sb & Seneca Rd	Northbound Transportation Center - Lorene/7th
4620	Victor Valley	68	Main St Wb & 11th Ave Ns	Westbound Hesperia - Victor Valley Mall
4621	Victor Valley	53	Bear Valley Rd Wb & 11th Ave	Westbound Victor Valley Mall ↔ Victor Valley College
4622	Victor Valley	68	Main St Wb & 9th Ave	Westbound Hesperia - Victor Valley Mall
4624	Victor Valley	68	Lime St Eb & 7th Ave	Eastbound Hesperia - Victor Valley Mall
4626	Victor Valley	53	Bear Valley Rd Wb & 9th Ave	Westbound Victor Valley Mall ↔ Victor Valley College
4627	Victor Valley	53	Bear Valley Rd Eb & 9th Ave	Eastbound Victor Valley Mall ↔ Victor Valley College
4628	Victor Valley	68	7th Ave Nb & Main St	Westbound Hesperia - Victor Valley Mall
4630	Victor Valley	53	Bear Valley Rd Wb & 7th Ave	Westbound Victor Valley Mall ↔ Victor Valley College
4631	Victor Valley	56	La Paz Dr Sb & Seneca Rd Ns	Southbound Transportation Center - Lorene/7th
4634	Victor Valley	53	Bear Valley Rd Eb & 5th Ave	Eastbound Victor Valley Mall ↔ Victor Valley College
4637	Victor Valley	68	3rd Ave Sb & Main St	Westbound Hesperia - Victor Valley Mall
4638	Victor Valley	64, 68	Main St Eb & 3rd Ave	Eastbound Hesperia - Victor Valley Mall, Super Target - Hesperia Post Office



## Bus Stops/Paradas de Autobús

 Company / Empresa	Route / Ruta	Street / Calle	Direction / Dirección	
4639	Victor Valley	53	Bear Valley Rd Eb & 3rd Ave	Eastbound Victor Valley Mall – Victor Valley College
4640	Victor Valley	56	7th St Sb & Tatum Rd	Southbound Transportation Center - Lorene/7th
4641	Victor Valley	56	7th St Nb & Circle Dr	Northbound Transportation Center - Lorene/7th
4642	Victor Valley	64	Mesa St Wb & 3rd Ave	Westbound Super Target - Hesperia Post Office
4643	Victor Valley	55	Rodeo Dr Sb & Victor St	Southbound Transportation Center - Victor Valley College
4646	RTA	16	Lochmoor + Sycamore Canyon	NA Ucr-Moreno Valley
4650	Victor Valley	50	Bear Valley Rd Wb & 2nd Ave	Northbound Victorville - Hesperia Post Office
4651	Victor Valley	55, 56	7th St Nb & Center St Ns	Northbound Transportation Center - Lorene/7th, Transportation Center - Victor Valley College
4654	Victor Valley	50	Hesperia Rd Nb & Verde St Ns	Northbound Victorville - Hesperia Post Office
4655	Victor Valley	50	Green Tree Blvd Eb & Dean Ave Fs	Northbound Victorville - Hesperia Post Office
4656	Victor Valley	50	Hesperia Rd Sb & Chalon Rd	Southbound Victorville - Hesperia Post Office
4658	Victor Valley	55	Nisqualli Rd Eb & 1st Ave	Southbound Transportation Center - Victor Valley College
4660	Victor Valley	64, 68	Main St Eb & E Ave	Eastbound Hesperia - Victor Valley Mall, Super Target - Hesperia Post Office
4661	Victor Valley	50	11th St Sb & B St	Southbound Victorville - Hesperia Post Office
4662	Victor Valley	50	11th St Sb & Verde St (VV Hospital)	Southbound Victorville - Hesperia Post Office
4663	Victor Valley	53	Hesperia Rd Sb & Jasmine St	Eastbound Victor Valley Mall – Victor Valley College
4663	Victor Valley	55	Hesperia Rd Sb & Jasmine St	Southbound Transportation Center - Victor Valley College
4664	Victor Valley	53	Hesperia Rd Nb & Bear Valley Rd	Westbound Victor Valley Mall – Victor Valley College
4664	Victor Valley	55	Hesperia Rd Nb & Bear Valley Rd	Northbound Transportation Center - Victor Valley College
4665	Victor Valley	50	B St Wb & 11th St Fs	Northbound Victorville - Hesperia Post Office
4666	Victor Valley	55	Hesperia Rd Nb & Jasmine St	Northbound Transportation Center - Victor Valley College
4667	Victor Valley	55	Hesperia Rd Sb & Silica Dr	Southbound Transportation Center - Victor Valley College
4668	Victor Valley	55	Hesperia Rd Nb & Silica Dr	Northbound Transportation Center - Victor Valley College
4669	Victor Valley	55	Hesperia Rd Sb & Comanche St	Southbound Transportation Center - Victor Valley College
4670	Victor Valley	55	Hesperia Rd Sb & Nisqualli Rd	Southbound Transportation Center - Victor Valley College
4671	Victor Valley	50, 55	Bear Valley Rd Wb & Hesperia Rd	Northbound Transportation Center - Victor Valley College, Victorville - Hesperia Post Office
4671	Victor Valley	53	Bear Valley Rd Wb & Hesperia Rd	Westbound Victor Valley Mall – Victor Valley College

Por favor, llame a Servicios para Miembros de IEHP al 1-800-440-IEHP (4347), de lunes-viernes, de 7am-7pm.  
El sábado y domingo de 8am-5pm. Los usuarios de TTY deben llamar al 1-800-718-4347.

## Bus Stops/Paradas de Autobús

 Company / Empresa	Route / Ruta	Street / Calle	Direction / Dirección		
4672	Victor Valley	68	G Ave Nb & Olive St	Eastbound	Hesperia - Victor Valley Mall
4672	Victor Valley	68	G Ave Nb & Olive St	Westbound	Hesperia - Victor Valley Mall
4672	Victor Valley	66	G Ave Nb & Olive St	Loop	Hesperia East Deviation
4672	Victor Valley	50	G Ave Nb & Olive St	Northbound	Victorville - Hesperia Post Office
4673	Victor Valley	53	Jasmine St Wb & Business Center Dr	Westbound	Victor Valley Mall ↔ Victor Valley College
4674	Victor Valley	50, 55	Bear Valley Rd Wb & Apatite Ave	Northbound	Transportation Center - Victor Valley College, Victorville - Hesperia Post Office
4674	Victor Valley	53	Bear Valley Rd Wb & Apatite Ave	Westbound	Victor Valley Mall ↔ Victor Valley College
4677	Victor Valley	53	Jasmine St Wb & Industrial Blvd	Westbound	Victor Valley Mall ↔ Victor Valley College
4678	Victor Valley	50	Bear Valley Rd Eb & Industrial Blvd	Southbound	Victorville - Hesperia Post Office
4678	Victor Valley	53	Bear Valley Rd Eb & Industrial Blvd	Eastbound	Victor Valley Mall ↔ Victor Valley College
4679	Victor Valley	50	I Ave Nb & Main St	Northbound	Victorville - Hesperia Post Office
4681	Victor Valley	50	I Ave Sb & Live Oak St	Southbound	Victorville - Hesperia Post Office
4682	Omni	6	40th At Waterman	Eastbound	Cal State-Sierra Way-San Bdn
4685	Victor Valley	42	Apple Valley Rd Sb & Hwy 18	Southbound	Apple Valley Road
4685	Victor Valley	42	Apple Valley Rd Sb & Hwy 18	Northbound	Apple Valley Road
4685	Victor Valley	41	Apple Valley Rd Sb & Hwy 18	Westbound	Victorville - Apple Valley Post Office
4685	Victor Valley	41	Apple Valley Rd Sb & Hwy 18	Eastbound	Victorville - Apple Valley Post Office
4686	Victor Valley	53	Bear Valley Rd Wb & Tamarisk Rd	Westbound	Victor Valley Mall ↔ Victor Valley College
4687	Victor Valley	42	Apple Valley Rd Nb & Hwy 18	Northbound	Apple Valley Road
4688	Victor Valley	41	Kamana Rd Wb & Quantico Rd	Eastbound	Victorville - Apple Valley Post Office
4688	Victor Valley	41	Kamana Rd Wb & Quantico Rd	Westbound	Victorville - Apple Valley Post Office
4688	Victor Valley	42	Kamana Rd Wb & Quantico Rd	Northbound	Apple Valley Road
4688	Victor Valley	42	Kamana Rd Wb & Quantico Rd	Southbound	Apple Valley Road
4689	Victor Valley	42	Kamana Rd Wb & Tuscola Rd	Northbound	Apple Valley Road
4689	Victor Valley	42	Kamana Rd Wb & Tuscola Rd	Southbound	Apple Valley Road
4689	Victor Valley	41	Kamana Rd Wb & Tuscola Rd	Westbound	Victorville - Apple Valley Post Office
4689	Victor Valley	41	Kamana Rd Wb & Tuscola Rd	Eastbound	Victorville - Apple Valley Post Office
4690	Victor Valley	41	Kamana Rd Wb & Kokanee Rd	Westbound	Victorville - Apple Valley Post Office
4690	Victor Valley	42	Kamana Rd Wb & Kokanee Rd	Northbound	Apple Valley Road
4690	Victor Valley	42	Kamana Rd Wb & Kokanee Rd	Southbound	Apple Valley Road
4690	Victor Valley	41	Kamana Rd Wb & Kokanee Rd	Eastbound	Victorville - Apple Valley Post Office
4691	Victor Valley	41	Kokanee Rd Wb & Kasota Rd	Eastbound	Victorville - Apple Valley Post Office

## Bus Stops/Paradas de Autobús

 Company / Empresa	Route / Ruta	Street / Calle	Direction / Dirección	
4691	Victor Valley	41	Kokanee Rd Wb & Kasota Rd	Westbound Victorville - Apple Valley Post Office
4691	Victor Valley	42	Kokanee Rd Wb & Kasota Rd	Northbound Apple Valley Road
4691	Victor Valley	42	Kokanee Rd Wb & Kasota Rd	Southbound Apple Valley Road
4692	Victor Valley	15, 42	Kasota Rd Nb & Hwy 18	Southbound Apple Valley Road, Barstow, Victorville, San Bernardino
4692	Victor Valley	41	Kasota Rd Nb & Hwy 18	Eastbound Victorville - Apple Valley Post Office
4692	Victor Valley	41	Kasota Rd Nb & Hwy 18	Westbound Victorville - Apple Valley Post Office
4692	Victor Valley	15, 42	Kasota Rd Nb & Hwy 18	Northbound Apple Valley Road, Barstow, Victorville, San Bernardino
4693	Victor Valley	41	Outer Hwy 18 South Eb & Kasota Rd	Eastbound Victorville - Apple Valley Post Office
4694	Victor Valley	42	Victor Valley College - Dock 1	Northbound Apple Valley Road
4694	Victor Valley	42	Victor Valley College - Dock 1	Southbound Apple Valley Road
4695	Victor Valley	43, 53	Victor Valley College - Dock 5	Eastbound Apple Valley Post Office - Victor Valley College, Victor Valley Mall " Victor Valley College
4695	Victor Valley	43, 53	Victor Valley College - Dock 5	Westbound Apple Valley Post Office - Victor Valley College, Victor Valley Mall " Victor Valley College
4696	Victor Valley	41	Outer Hwy 18 South Eb & Corwin Rd	Eastbound Victorville - Apple Valley Post Office
4697	Victor Valley	41	Outer Hwy 18 South Eb & Mondamon Rd	Eastbound Victorville - Apple Valley Post Office
4699	Victor Valley	42	Corwin Rd Wb & Palmero Rd	Southbound Apple Valley Road
4700	RTA	11	Frederick + Cottonwood	NA Moreno Valley-March Arb
4701	Victor Valley	41	Outer Hwy 18 North Wb & Palmero Rd	Westbound Victorville - Apple Valley Post Office
4704	NCTD	332	Melrose Dr & County Complex	NA Vtc - Buena Creek Station
4705	Victor Valley	41	Outer Hwy 18 North Wb & Tao Rd	Westbound Victorville - Apple Valley Post Office
4708	Victor Valley	66	Quincy Ave Sb & Rock Springs Rd	Loop Hesperia East Deviation
4709	Victor Valley	42	Jess Ranch Pkwy & Marketplace Dr	Southbound Apple Valley Road
4709	Victor Valley	43	Jess Ranch Pkwy & Marketplace Dr	Westbound Apple Valley Post Office - Victor Valley College
4711	Victor Valley	42	Town Center Dr Eb & Jess Ranch Pkwy	Northbound Apple Valley Road
4726	Victor Valley	43	Bear Valley Rd Eb & Apple Valley Rd Fs	Eastbound Apple Valley Post Office - Victor Valley College
4727	RTA	22	Fourth + A St	NA Riverside - Perris
4727	RTA	9	Fourth + A St	NA Perris-Lake Elsinore
4732	Victor Valley	40	Hwy 18 Eb & Bass Hill Rd	Southbound Apple Valley North Deviation
4732	Victor Valley	41	Hwy 18 Eb & Bass Hill Rd	Eastbound Victorville - Apple Valley Post Office
4732	Victor Valley	40	Hwy 18 Eb & Bass Hill Rd	Northbound Apple Valley North Deviation



## Bus Stops/Paradas de Autobús

 Company / Empresa	Route / Ruta	Street / Calle	Direction / Dirección	
4734 Victor Valley	41	Outer Hwy 18 South Eb & Dale Evans Pkwy	Eastbound	Victorville - Apple Valley Post Office
4738 Omni	15	Lugonia At Indiana Ct	Eastbound	Fontana-San Bdn-Redlands
4739 Victor Valley	43	Bear Valley Rd Eb & Navajo Rd	Eastbound	Apple Valley Post Office - Victor Valley College
4742 Beaumont	2	Redlands Transit Center (Westbound)	East	Commuter Link 125
4742 Beaumont	2	Redlands Transit Center (Westbound)	West	Commuter Link 125
4743 Omni	19, 8	Redlands Mall	Westbound	Fontana-Colton-Redlands-Yucaipa, San Bdn-Mentone-Crafton College
4743 Omni	8	Redlands Mall	Westbound	San Bdn-Mentone-Crafton College
4744 Omni	19	Redlands At 7th	Westbound	Fontana-Colton-Redlands-Yucaipa
4750 RTA	24	Margarita + Solana Ridge	NA	Promenade Mall - Temecula Valley Hospital
4751 SD Metro	20, 27, 43, 44	Complex Dr & 8806	NA	Balboa Av Tc - Kearny Mesa, Downtown - Rancho Bernardo Transit Station, Old Town - Kearny Mesa, Pacific Beach - Kearny Mesa Transit Center
4751 SD Metro	928	Complex Dr & 8806	NA	Fashion Valley - Kearny Mesa
4755 Omni	319	Fifth At County Line	Northbound	Yucaipa
4758 Victor Valley	3	W Main St Eb & Ave J	Eastbound	Barstow Library - Lenwood
4759 Victor Valley	3	W Main St Wb & Bradshaw Dr	Westbound	Barstow Library - Lenwood
4761 Victor Valley	1	S 2nd Ave Sb & Williams St	Westbound	Central Barstow
4762 Victor Valley	1	N 2nd Ave Nb & Cozy Ave	Eastbound	Central Barstow
4763 Victor Valley	1, 28, 29, 3	E Mountain View St Eb Ns Belinda Ave	Eastbound	Barstow - Hinkley - Helendale, Barstow Library - Lenwood, Central Barstow, Newberry Springs - Barstow
4763 Victor Valley	1, 28, 29, 3	E Mountain View St Eb Ns Belinda Ave	Westbound	Barstow - Hinkley - Helendale, Barstow Library - Lenwood, Central Barstow, Newberry Springs - Barstow
4763 Victor Valley	2, 6	E Mountain View St Eb Ns Belinda Ave	Northbound	Barstow Library - Barstow College, Barstow Library - College
4763 Victor Valley	2, 6	E Mountain View St Eb Ns Belinda Ave	Southbound	Barstow Library - Barstow College, Barstow Library - College
4764 Victor Valley	15	E Mountain View St Eb Fs Belinda Ave	Southbound	Barstow, Victorville, San Bernardino
4764 Victor Valley	15	E Mountain View St Eb Fs Belinda Ave	Northbound	Barstow, Victorville, San Bernardino
4765 Victor Valley	101B, 104B, 105B, 108B	Williams Park & Ride	Southbound	Ntc To Barstow
4765 Victor Valley	101A, 105A, 106A	Williams Park & Ride	Northbound	Barstow To Ntc

## Bus Stops/Paradas de Autobús

 Company / Empresa	Route / Ruta	Street / Calle	Direction / Dirección		
4767	Victor Valley	2	S 7th Ave Nb & Powell Ct	Southbound	Barstow Library - Barstow College
4768	Victor Valley	2	S 7th Ave Sb & Williams St	Northbound	Barstow Library - Barstow College
4769	Victor Valley	2	S 7th Ave Nb & Williams St	Southbound	Barstow Library - Barstow College
4770	Victor Valley	1	E Main St Eb & S 7th Ave	Eastbound	Central Barstow
4771	Victor Valley	2	Melissa Ave Sb & E Mountain View St	Southbound	Barstow Library - Barstow College
4772	Victor Valley	2	Melissa Ave Nb & E Mountain View St	Northbound	Barstow Library - Barstow College
4773	Victor Valley	2	Virginia Way Wb & Western Whip Ct	Southbound	Barstow Library - Barstow College
4775	Victor Valley	6	Armory Rd Wb & Muriel Dr	Northbound	Barstow Library - College
4780	Victor Valley	1	E Main St Eb & Mountain View St	Eastbound	Central Barstow
4783	Beaumont	2	Deforge Community Park (Seneca Springs)	Loop	Route 9
4784	Victor Valley	23	Highland Ave Nb & Hwy 18	Eastbound	Apple Valley - Lucerne Valley
4785	Victor Valley	23	Hwy 18 Eb & Barstow Rd (Crossroads Ctr)	Westbound	Apple Valley - Lucerne Valley
4785	Victor Valley	23	Hwy 18 Eb & Barstow Rd (Crossroads Ctr)	Eastbound	Apple Valley - Lucerne Valley
4788	Mountain Trans	Gold Line	Garstin Dr At Hospital - Library (East)	NA	Mountain Meadows - The Village - Meadow Park - Bear City - North Shore
4788	Mountain Trans	Gold Line, Red Line	Garstin Dr At Hospital - Library (East)	NA	Mountain Meadows - The Village - Meadow Park - Bear City - North Shore, The Village - Moonridge - Bear City - Sugarloaf - Erwin Lake
4791	Sunline	2	Tahquitz Canyon & Sunrise Way	NA	Route 2
4791	Sunline	200, 4, 403	Tahquitz Canyon & Sunrise Way	NA	Route 200 Tripper, Route 4, Route 403 Tripper
4792	Sunline	2	Sunrise Way & Vista Chino	NA	Route 2
4792	Sunline	200, 400	Sunrise Way & Vista Chino	NA	Route 200 Tripper, Route 400 Tripper
4794	Sunline	4	Sunrise Way & Vista Chino	NA	Route 4
4795	Sunline	400	Tahquitz Canyon At Sunrise Way	NA	Route 400 Tripper
4795	Sunline	4	Tahquitz Canyon At Sunrise Way	NA	Route 4
4797	Sunline	4	Vista Chino At Gene Autry	NA	Route 4
4798	Sunline	4	Ramon & Date Palm	NA	Route 4
4799	Sunline	1, 5, 6	Fred Waring At Town Center	NA	Route 1, Route 5, Route 6
4799	Sunline	4	Fred Waring At Town Center	NA	Route 4
4800	Sunline	5	Cook At Joni	NA	Route 5
4800	Sunline	500	Cook At Joni	NA	Route 500 Tripper
4801	Sunline	1	Hwy 111 At Dr Carreon	NA	Route 1
4802	Sunline	6	Monroe At Dr Carreon	NA	Route 6
4803	Sunline	6	Monroe At Miles	NA	Route 6
4805	Sunline	6	Monroe & Dr Carreon	NA	Route 6
4806	Sunline	6	Ave 48 At Oasis	NA	Route 6

Por favor, llame a Servicios para Miembros de IEHP al 1-800-440-IEHP (4347), de lunes-viernes, de 7am-7pm.  
El sábado y domingo de 8am-5pm. Los usuarios de TTY deben llamar al 1-800-718-4347.

## Bus Stops/Paradas de Autobús

☰	Company / Empresa	Route / Ruta	Street / Calle	Direction / Dirección	
4808	Sunline	8	Jackson At Requa	NA	Route 8
4811	Sunline	1	Indio Blvd At Tamarisk	NA	Route 1
4812	Sunline	8	Cesar Chavez At Ave 52	NA	Route 8
4816	Palo Verde	1	Broadway At Hobsonway (Sb)	NA	Blue Route
4817	Palo Verde	1, 2	Palo Verde Hospital	NA	Blue Route,Gold Route
4818	Palo Verde	1, 2, 5	Hobsonway & 5th St	NA	Blue Route,Gold Route,Silver Route
4818	Palo Verde	5	Hobsonway & 5th St	NA	Silver Route
4831	Foothill	190, 480	Barranca Ave & N Garvey Ave S	NA	El Monte Station - Cal Poly Via Ramona, Montclair - Pomona - West Covina
4831	Foothill	281, 480, 488	Barranca Ave & N Garvey Ave S	NA	Glendora-West Covina- El Monte Station, Montclair - Pomona - West Covina, Puente Hills Mall-Glendora
4835	Omni	10	Sierra At Baseline	Northbound	Fontana-Baseline-San Bdn
4835	Omni	67, 82	Sierra At Baseline	Northbound	Fontana-Baseline-Chaffey, Rancho Cucamonga-Fontana
4841	RTA	31, 32	Buena Vista At Latham	NA	Hemet - Beaumont - Moreno Valley, Hemet Valley Mall - Mount San Jacinto College
4845	Sunline	1	Monterey At San Gorgonio Way	NA	Route 1
4853	OCTA	178	Irvine-Orchard	NA	Huntington Beach - Irvine
4858	Omni	85	Arrow At Silverwood	Eastbound	Chino-Montclair-Chaffey College
4862	Omni	61	San Bernardino At Cypress	Westbound	Fontana-Ontario-Ont Airport-Pomona
4863	RTA	20	Alessandro At Graham	NA	Mo Val College-Riverside
4866	Mountain Trans	Gold Line, Red Line	Big Bear Blvd & Gildart Dr	NA	Mountain Meadows - The Village - Meadow Park - Bear City - North Shore, The Village - Moonridge - Bear City - Sugarloaf - Erwin Lake
4868	Palo Verde	1, 5	Broadway & Hobsonway	NA	Blue Route, Silver Route
4868	Palo Verde	5	Broadway & Hobsonway	NA	Silver Route
4869	MTA	20	Wilshire / Bundy	NA	Metro Local Line
4870	MTA	51	7th / Bixel	NA	Metro Local Line
4871	MTA	90	Foothill / New York	NA	Metro Local Line
4876	OCTA	42	Lincoln-Orange Olive	NA	Seal Beach - Orange
4878	RTA	13	Chicago At Linden	NA	Hunter Park Metro-Galleria
4879	Omni	2	Kendall At Bailey	Eastbound	Cal State-San Bdn-Loma Linda
4880	RTA	16	Day + Gateway	NA	Ucr-Moreno Valley
4883	RTA	19	Perris At Dawes	NA	Mo Val Mall-Perris Station
4883	RTA	41	Perris At Dawes	NA	Mead Valley- Moreno Valley/Rumc
4884	RTA	24	Margarita At Moraga	NA	Promenade Mall - Temecula Valley Hospital
4885	SD Metro	18	Camino Del Rio S & 2828	NA	Grantville Trlly Via Camino Del Rio
4886	SD Metro	928	Ruffin Rd & Aero Dr	NA	Fashion Valley - Kearny Mesa
4887	Sunline	8	Calhoun At Ave 50	NA	Route 8



## Bus Stops/Paradas de Autobús

Bus	Company / Empresa	Route / Ruta	Street / Calle	Direction / Dirección	
4889	MTA	166, 242/243	Nordhoff / Oakdale	NA	Metro Local Line
4895	Victor Valley	68	Cottonwood Ave Nb & Pahute Ave	Westbound	Hesperia - Victor Valley Mall
4897	RTA	24	Margarita At Stonewood	NA	Promenade Mall - Temecula Valley Hospital



## **DISCRIMINATION IS AGAINST THE LAW**

Inland Empire Health Plan (IEHP) complies with applicable Federal civil rights laws and does not discriminate on the basis of race, color, national origin, age, disability, or sex. IEHP does not exclude people or treat them differently because of race, color, national origin, age, disability, or sex.

### **IEHP:**

- Provides free aids and services to people with disabilities to communicate effectively with us, such as:
  - Qualified sign language interpreters
  - Written information in other formats (large print, audio, accessible electronic formats, other formats)
- Provides free language services to people whose primary language is not English, such as:
  - Qualified interpreters
  - Information written in other languages

If you need these services, contact IEHP Member Services at 1-800-440-4347 (TTY: 1-800-718-4347).

If you believe that IEHP has failed to provide these services or discriminated in another way on the basis of race, color, national origin, age, disability, or sex, you can file a grievance with:

Civil Rights Coordinator  
Inland Empire Health Plan  
10801 Sixth Street, Suite 120  
Rancho Cucamonga, CA 91730  
**Telephone:** 1-800-440-4347 (TTY: 1-800-718-4347)  
**Fax:** 1-909-890-5748  
**Email:** [CivilRights@iehp.org](mailto:CivilRights@iehp.org)

You can file a grievance in person or by mail, fax, or email. If you need help filing a grievance the Civil Rights Coordinator is available to help you.

You can also file a civil rights complaint with the U.S. Department of Health and Human Services, Office for Civil Rights, electronically through the Office for Civil Rights Complaint Portal, available at <https://ocrportal.hhs.gov/ocr/portal/lobby.jsf>, or by mail or phone at:

U.S. Department of Health and Human Services  
200 Independence Avenue, SW  
Room 509F, HHH Building  
Washington, D.C. 20201  
1-800-368-1019, 800-537-7697 (TDD)

Complaint forms are available at <http://www.hhs.gov/ocr/office/file/index.html>.





Inland Empire Health Plan

## LA DISCRIMINACIÓN ES UN ACTO CONTRA LA LEY

Inland Empire Health Plan (IEHP) cumple con las leyes Federales de derechos civiles aplicables y no discrimina por motivos de raza, color, nacionalidad, edad, discapacidad o sexo. IEHP no excluye a las personas ni las trata de forma diferente debido a su raza, color, nacionalidad, edad, discapacidad o sexo.

### IEHP:

- Proporciona asistencia y servicios gratuitos a personas con discapacidad para que se comuniquen de manera eficaz con nosotros, como los siguientes:
  - Intérpretes de lenguaje de señas calificados
  - Información escrita en otros formatos (letra grande, audio, formatos electrónicos accesibles, otros formatos)
- Proporciona servicios lingüísticos gratuitos a personas que prefieren comunicarse en un idioma diferente al inglés, como los siguientes servicios:
  - Intérpretes calificados
  - Información escrita en otros idiomas

Si necesita recibir estos servicios, comuníquese con Servicios para Miembros de IEHP al 1-800-440-4347 (TTY: 1-800-718-4347).

Si considera que IEHP no le proporcionó estos servicios o lo discriminó de otra manera por motivos de raza, color, nacionalidad, edad, discapacidad o sexo, puede presentar una queja formal ante el Coordinador de Derechos Civiles:

Civil Rights Coordinator  
Inland Empire Health Plan  
10801 Sixth Street, Suite 120  
Rancho Cucamonga, CA 91730  
**Teléfono:** 1-800-440-4347 (TTY: 1-800-718-4347)  
**Fax:** 1-909-890-5748  
**Correo electrónico:** CivilRights@iehp.org

Puede presentar una queja formal en persona o por correo postal, fax o correo electrónico. Si necesita ayuda para hacerlo, el Coordinador de Derechos Civiles está a su disposición para ayudarle.

También puede presentar una queja de derechos civiles ante la Oficina de Derechos Civiles del Departamento de Salud y Servicios Humanos de los Estados Unidos de manera electrónica a través del Portal de Quejas de la Oficina de Derechos Civiles, disponible en <https://ocrportal.hhs.gov/ocr/portal/lobby.jsf>, o bien, por correo postal a la siguiente dirección o por teléfono a los números que figuran a continuación:

U.S. Department of Health and Human Services  
200 Independence Avenue, SW  
Room 509F, HHH Building  
Washington, D.C. 20201  
1-800-368-1019, 800-537-7697 (TDD)

Puede obtener los formularios de queja en el sitio web <http://www.hhs.gov/ocr/office/file/index.html>.

**ARABIC**

وأقاعإلأ وأ نسلأ وأ ينطولأ لصلأأ وأ نوللأ وأ قرعلأ ساسأ ىلع زيي الو اب لوم عملأ ؤيلاردفلا ؤيندملا قوقحلأ نينأوقب IEHP مزتلي  
سنجلأ  
مصلأ فتاه مقر) 1-800-440-4347 مقرب لصلأ. نأجلأب لكل رفوتت ؤيوغللأ ؤدعاسملأ تامدخ نإف، ؤغللأ ركذا ثدحتت تنك اذا؛ ؤطوحم  
مكبلأو: 1-800-718-4347).

**ARMENIAN**

IEHP-ը հետևում է քաղաքացիական իրավունքների մասին գործող դաշնային օրենքներին և խտրականություն չի ցուցաբերում՝ ցեղի, մաշկի  
գույնի, ազգային պատկանելության, տարիքի, հաշմանդամության կամ սեռի հիման վրա: ՈՒՇԱԴԴՈՒԹՅՈՒՆՆԵՐ Եթե խոսում եք հայերեն, ապա  
ձեզ անվճար կարող են տրամադրվել լեզվական աջակցության ծառայություններ: Ձանգահարեք 1-800-440-4347 (TTY (հեռատիպ)  
1-800-718-4347):

**CHINESE**

IEHP 遵守適用的聯邦民權法律規定，不因種族、膚色、民族血統、年齡、殘障或性別而歧視任何人。注意：如果您使用繁  
體中文，您可以免費獲得語言援助服務。請致電 1-800-440-4347 ( TTY：1-800-718-4347 )。

**FARSI**

،نس، یتیم تیلصا، تسوپ گنر، داژن ساسا رب یضیعبت هنوگچیو و دنک یم تیعبت مطوبرم لاردف یندم قوقح نینأوق ز IEHP  
دوش یمن لیاق دارفا تیسنج ای یناوتان  
اب. دشاب یم مهارف امش یارب ناگیار تروصب ینابز تالیست، دینک یم وگتفگ یرراف نابز هب رگا: هجوت  
دیریگب سامت 1-800-440-4347 (TTY: 1-800-718-4347)

**HINDI**

IEHP लागू होने योग्य संघीय नागरिक अधिकार क़ानून का पालन करता है और जाति, रंग, राष्ट्रीय मूल, आयु, वकिलांगता, या लंगि के आधार पर भेदभाव  
नहीं करता है।  
ध्यान दें: यदि आप हन्दी बोलते हैं तो आपके लए मुफ्त में भाषा सहायता सेवाएं उपलब्ध हैं। 1-800-440-4347 (TTY: 1-800-718-4347) पर कॉल  
करें।

**HMONG**

IEHP ua raws cov kev cailij choj pej xeem uas yuam siv ntawm Tsom Fwv Teb Chaw (Federal civil rights laws) thiab tsis muaj kev ntxub  
ntxaug vim yog ibhom neeg, cev nqaij tawv, neeg keeb kwm hauv lub teb chaws, hnuv nyoog laus hluas, kev tsis taus, los sis txiv neeg  
los yog poj niam. LUS CEEV: Yog tias koj hais lus Hmoob, muaj kev pab txhais lus hmoob pub dawb rau koj. Hu rau 1-800-440-4347  
(TTY: 1-800-718-4347).

**JAPANESE**

IEHP は適用される連邦公民権法を遵守し、人種、肌の色、出身国、年齢、障害または性別に基づく差別をいたしません。注意事項：日本語を話される場合、無料の言語支援をご利用いただけます。1-800-440-4347 ( TTY:1-800-718-4347 )  
まで、お電話にてご連絡ください。

**KHMER**

IEHP ប្រតិបត្តិការមធ្យមសិក្សាសិទ្ធិស៊ីវិលនៃរដ្ឋហាលសហព័ន្ធជាជាមាន និងមិនរើសអើង យោងទៅលើជាតិសាសន៍ ពណ៌ស្បុក  
ដើមកំណើត អាយុ ភាពពិការ ឬភេទ ឡើយ។  
ចំណាប់អារម្មណ៍: បើសិនអ្នកនិយាយភាសាខ្មែរ (Khmer) សំរាប់ជំនួយភាសាដោយឥតគិតថ្លៃ គឺមានសំរាប់អ្នក។  
ទូរស័ព្ទទៅលេខ 1-800-440-4347 (TTY: 1-800-718-4347)។



## KOREAN

IEHP은(는) 관련 연방 공민권법을 준수하며 인종, 피부색, 출신 국가, 연령, 장애 또는 성별을 이유로 차별하지 않습니다. 주의: 한국어를 사용하시는 경우, 언어 지원 서비스를 무료로 이용하실 수 있습니다. 1-800-440-4347 (TTY: 1-800-718-4347)번으로 전화해 주십시오.

## PUNJABI

IEHP, ਲਾਗੂ ਫੈਡਰਲ ਸਵਿਲ ਅਧਿਕਾਰ ਕਾਨੂੰਨ ਦੀ ਪਾਲਣਾ ਕਰਦਾ ਹੈ ਅਤੇ ਨਸਲ, ਰੰਗ, ਰਾਸ਼ਟਰੀ ਮੂਲ, ਉਮਰ, ਅਧਿਕਾਰਤਾ, ਜਾਂ ਸੈਕਸ ਦੇ ਆਧਾਰ ਤੇ ਵਤਿਕਰਾ ਨਹੀਂ ਕਰਦਾ ਹੈ। ਧਿਆਨ ਦਿਓ: ਜੇ ਤੁਸੀਂ ਪੰਜਾਬੀ (Punjabi) ਬੋਲਦੇ ਹੋ, ਤਾਂ ਤੁਹਾਡੇ ਲਈ ਭਾਸ਼ਾ ਸਹਾਇਤਾ ਸੇਵਾਵਾਂ ਬਲਿਕੁਲ ਮੁਫਤ ਉਪਲਬਧ ਹਨ। ਕਰਿਪਾ ਕਰਕੇ 1-800-440-4347 (TTY: 1-800-718-4347) 'ਤੇ ਕਾਲ ਕਰੋ।

## RUSSIAN

IEHP соблюдает применимое федеральное законодательство в области гражданских прав и не допускает дискриминации по признакам расы, цвета кожи, национальной принадлежности, возраста, инвалидности или пола. ВНИМАНИЕ: Если вы говорите на русском языке, то вам доступны бесплатные услуги перевода. Звоните 1-800-440-4347 (линия TTY: 1-800-718-4347).

## TAGALOG

Sumusunod ang IEHP sa mga naaangkop na Pederal na batas sa karapatang sibil at hindi nandidiskrimina batay sa lahi, kulay, bansang pinagmulan, edad, kapansanan o kasarian. PAUNAWA: Kung nagsasalita ka ng Tagalog, maaari kang gumamit ng mga serbisyo ng tulong sa wika nang walang bayad. Tumawag sa 1-800-440-4347 (TTY: 1-800-718-4347).

## THAI

IEHP ได้ปฏิบัติตามรัฐบัญญัติด้านสิทธิที่เหมาะสม และไม่ได้แบ่งแยกทางชาติพันธุ์ สีผิว เชื้อชาติ อายุ ความทุพพลภาพ หรือเพศ เรเรียน: ถ้าคุณพูดภาษาไทยคุณสามารถใช้บริการช่วยเหลือทางภาษาได้ฟรี โทร 1-800-440-4347 (TTY: 1-800-718-4347).

## LAO

IEHP ປະຕິບັດຕາມກົດໝາຍອ່າວ ວ່າດ້ວຍສິດທິພົນລະເມືອງຂອງຮັບຖານກາງທີ່ບໍ່ຖືກບັງຄັບໃຊ້ ແລະບໍ່ຈຳແນກໂດຍອົງໃສ່ພື້ນຖານດ້ານເຊື້ອຊາດ, ສີ່ຜິວ, ຊາດກຳເນີດ, ອາຍຸ, ຄວາມພິການ, ຫຼື ເພດ. ໄປດຊາບ: ຖ້າວ່າທ່ານເວົ້າພາສາລາວ, ການບໍລິການຊ່ວຍເຫຼືອດ້ານພາສາ, ໂດຍບໍ່ເສັຍປັດໄຈ, ແມ່ນມີພ້ອມໃຫ້ທ່ານ. ໂທ 1-800-440-4347 (TTY: 1-800-718-4347).

## VIETNAMESE

IEHP tuân thủ luật dân quyền hiện hành của Liên bang và không phân biệt đối xử dựa trên chủng tộc, màu da, nguồn gốc quốc gia, độ tuổi, khuyết tật, hoặc giới tính.

CHÚ Ý: Nếu bạn nói Tiếng Việt, có các dịch vụ hỗ trợ ngôn ngữ miễn phí dành cho bạn. Gọi số 1-800-440-4347 (TTY: 1-800-718-4347).

# Por Qué 8 de cada 10 Personas Eligen IEHP\*

## Nuestra Creciente Red de Proveedores

Más opciones para que usted obtenga rápidamente la atención médica que necesita - de día y de noche.



### Su Doctor

Para atención médica de rutina, consulte a su Doctor. Si necesita ver a un Especialista, su Doctor le referirá. El número está en su Tarjeta de Identificación de Miembro de IEHP.

Cuando no le sea posible visitar a su Doctor, o si el consultorio médico está cerrado después del horario regular de servicios, le tenemos más opciones:



### Línea de Consejos de Enfermería las 24 Horas de IEHP

Reciba asesoría médica de nuestro Equipo de Enfermería, las 24 horas del día, los 7 días de la semana. Llame al 1-888-244-4347 o al 1-866-577-8355 (TTY).

### Clínica de Atención Urgente

Más de 90 clínicas en nuestra red. Muchas están abiertas hasta tarde y los fines de semana. Visite [www.iehp.org](http://www.iehp.org) o llame a la Línea de Consejos de Enfermería las 24 Horas de IEHP.



- ♥ **1,433** Doctores de Cuidado Primario
- ♥ **757** Equipo de Enfermería con Práctica Médica
- ♥ **731** Asistentes Médicos
- ♥ **5,585** Especialistas
- ♥ **397** Obstetras/Ginecólogos
- ♥ **822** Proveedores de Cuidado de la Vista
- ♥ **5,698** Proveedores de Salud Mental
- ♥ **37** Hospitales
- ♥ **293** Establecimientos
- ♥ **79** Clínicas de Atención Urgente

## Servicios Adicionales GRATIS

Más Opciones para que Usted se Mantenga Saludable y Así Llegue a Su Destino: Su Salud

- ♥ Tome el control de su información médica las 24 horas del día, los 7 días de la semana, en línea o desde su teléfono celular, a través del Portal Seguro para Miembros y de la Aplicación Smart Care de IEHP.
- ♥ Aprenda cómo aprovechar al máximo sus beneficios con los Módulos Informativos Web de IEHP. Más de 25 temas para elegir en nuestro Canal de YouTube.
- ♥ Más de 15 programas de educación para la salud, incluidos: Bebés Saludables, Diabetes y más.
- ♥ GRATIS: Servicios de un Intérprete de idiomas o de lenguaje de señas.
- ♥ Un Equipo de Atención Médica para coordinar los servicios que usted necesita.

## Ofrecemos Atención Médica de Calidad

IEHP obtuvo el estatus de "Acreditado" para Medi-Cal por parte de National Committee for Quality Assurance (NCQA), una organización privada sin fines de lucro dedicada a mejorar la calidad de la atención médica.



## Nuestro Servicio al Cliente

Nuestros representantes de servicios para Miembros de IEHP siempre responden a sus preguntas con cortesía y respeto.

### Llame:

1-800-440-IEHP (4347)  
1-800-718-4347  
para usuarios de TTY  
Lunes-Viernes, 7am-7pm  
Sábado-Domingo, 8am-5pm

### Correo electrónico:

[memberservices@iehp.org](mailto:memberservices@iehp.org)



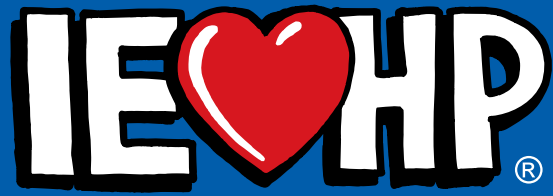

A Public Entity

## Inland Empire Health Plan

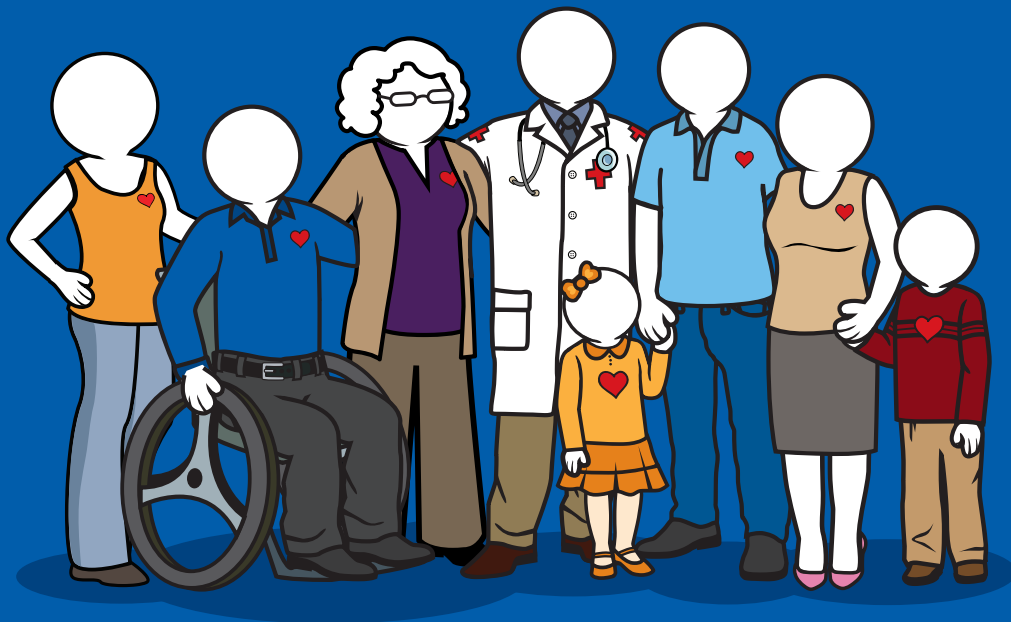

1-800-440-IEHP (4347) | 1-800-718-IEHP (4347) TTY

### Office/Oficina

10801 Sixth Street | Rancho Cucamonga, CA 91730

### Mailing Address/Dirección Postal

P.O. Box 1800 | Rancho Cucamonga, CA 91729-1800

[www.iehp.org](http://www.iehp.org)